Tomorrow
MILD; SHOWERS.

The Peterborough Examiner

Last Year
MAXIMUM 39 - MINIMUM 22

VOL. LXXX, No. 74 | PETERBOROUGH, TUESDAY, MARCH 29, 1938 | ★ | PRICE THREE CENTS

HEPBURN CHARGES MINISTERS ARE HYPOCRITES

Police Guard Bruce As Osteopath Measure Is Killed

You Should Have Been Hanged, Crowd Taunts, After Ex-Lt. Governor's Opposition to Measure

TORONTO, March 29—(CP)—Three provincial police constables were called to a committee room in Ontario legislative buildings today to protect Hon. Herbert A. Bruce, former Lieutenant Governor of Ontario, from an angry crowd after the private bills committee turned down a proposal to allow osteopaths, chiropractors and drugless therapists to use the designation of doctor.

The committee killed the bill after hearing Dr. Bruce declare: "I beg you in the interest of the sick people of this province not to do this iniquitous thing."

As the slight, white-haired physician left the small room which had been jammed to the doors, a group gathered around to criticize him for his opposition to the bill.

Bystander Shouts Violence.

"You should have been hanged," was one taunt hurled at Dr. Bruce, who resigned last fall as Lieutenant-Governor. The three constables pushed back the crowd and escorted him down the corridor to the office he formerly occupied as Lieutenant-Governor.

Dr. Bruce had been one of the last to leave the small committee room. He was at the front of the room, separated by a railing from the spectators' benches. The door was reached by a narrow aisle with room only for two people abreast. Crowds jammed into the aisle with the result people at the front where the committee sat had to wait until the aisle was comparatively clear.

After T. A. Blakelock (Lib. Halton), sponsor of the Bill, urged support, Salter Hayden, K.C., of Toronto, outlined qualifications of chiropractors, osteopaths and drugless practitioners.

People might say there would be confusion if these people also used the designation of doctor, he said. There was, however, no confusion in Manitba, Saskatchewan, Alberta, Nova Scotia, and British Columbia, where the title was used.

"Isn't there a suggestion that the people in Alberta are confused?" asked D. A. Croll (V. Windsor-Walkerville), committee chairman.

Fears Confusion.

Committee members applauded Dr. Bruce as he placed the case for the medical men before them. Granting of the requested permission would confuse the public. He reviewed several cases where patients had been attended by drugless practitioners. In consequence of a lack of diagnosis a man had lost his life.

Another case concerned a woman whose blood had been tested by a machine. It diagnosed her ailment as dementia praecox and found symptoms of epilepsy and a streptococcic condition of the blood. A regular physician found no trace of these.

"These machines are remarkable," said Dr. Bruce. "They took a couple of drops of blood and an indicator on the machine pointed to the disease, the necessary treatment, the diet which should be used, the sex, age and race.

'I'm not sure but that it tells their policits,' he added.

Dolls were popular playthings among Arab children at the time of Mohammed.

SOVIET DIRECTOR OF ARCTIC FLIGHT UNDER SUSPICION

MOSCOW, March 29 (A.P.). — The government said to-day that "criminal, anti-Soviet activity of wreckers" had been found in the northern sea route administration which is headed by Dr. Otto Schmidt who directed last summer's Polar flights to North America and the Polar weather observations by four Russian scientists.

Without naming Dr. Schmidt, the Council of Commissars, equivalent to the Cabinet, adopted a resolution blaming the sea route administration for the perilous position of Soviet icebreakers and ships drifting helplessly in the Arctic ice.

The resolution found the work of the northern sea route in 1937 "unsatisfactory" and called for a detailed report by April 15.

The specific criticism for the drifting Arctic ships dealt with the fact that almost the entire icebreaker fleet, and nearly half of the freighters that ply the northern route and were caught in the ice last autumn, are "exposed to imminent danger."

The resolution attributed "blunders" to the "inactive and conceited attitude" of the sea route administration.

The resolution was prompted by the plight of three icebreakers convoying ships which have been drifting towards the Polar basin the past five months.

The N.S.R. not only has charge of the great Soviet program for settlement and economic development of the Arctic reaches, but also supervised such spectacular feats of exploration as the flights over the North Pole to North America in 1937 and the work of the four Polar scientists whose ice floe drifted into the Greenland Sea whence they were rescued by a Soviet aerial-ship expedition on February 19.

Tornadoes Kill 5 Down South

FERRIDAY, La., March 29 (A. P.). — Five persons were killed and at least 18 others injured by tornadoes in Arkansas and Louisiana last night and early to-day.

A narrow-diameter storm killed three and injured seven in the Turtle Lake section three miles west of here to-day. Two children were killed and 11 persons hurt when a tornado destroyed five farm homes a few miles north-west of Texarkana, Ark., last night.

Hanson Ourso, 38, and his two sons, Johnny 15 and Clifford 9, were crushed to death when their home collapsed at Turtle Lake. The Arkansas victims were Charles Barnett, 4, and Billy Ray Davis, 2.

Miraculous Escape

A mother's heart leaped in agony on Monday afternoon when she saw a railway engine pass over her two-year-old son. But she was transported with joy a minute later when the train crew lifted him, not injured at all, from beneath the engine. The little boy, seen here with his mother, was Stewart Cameron "Sonny" Brooks, son of Mr. and Mrs. Harry Brooks, 409 Bethune street. The little boy when picture was taken was still shivering with fright and clutched his mother spasmodically, but other than that he suffered no ill effects from an experience that usually brings mangled death with it.

(Examiner Staff Photo.)

HITLER THUNDERS OUT HIS CONTEMPT FOR DEMOCRACIES

BERLIN, March 29 (AP)—While some German writers were commenting in acid mood on the death of Colonel E. M. House, Chancellor Hitler at the sport palast poured vials of contempt upon democracy.

Hitler thundred in his plebiscite campaign speech last night that "more national socialists were murdered in this country (Austria) than in the whole Reich."

Whipping the enthusiasm of his hearers into white heat, he went on: "And those murderers, those lawbreakers, they are democrats: the world praises them and closes its eyes to their evil deeds, the same as in Spain, where hundreds of thousands have been burned or otherwise done to death—those democratic hypocrites refuse to see it."

Czechs Hopeful

At almost the same hour as Premier Milan Hodza of Czechoslovakia launched a confident radio message—asserting there was the possibility of a "friendly accord" with Germany

HITLER THUNDERS
(Continued on Page 2, Column 5)

Boy Dragged Unhurt From Under Engine

Falls Directly In Front of C.N.R. Locomotive; Front Part Passes Over Him Without Touching

If little Stewart Cameron Brooks, 25-months-old son of Mr. and Mrs. Harry Brooks, 409 Bethune street, lives to be a very old man it is not likely that he will be able to recall a time when he was closer to death than he was for a few seconds shortly after 6 o'clock Monday night.

Falling directly in front of a C.N.R. locomotive near the Hunter street crossing the tiny lad was dragged out from beneath the engine by a horrified train crew, prepared to extricate a mangled body. To their joy and amazement, however, they discovered the little fellow had miraculously escaped injury, the cow-catcher and front part of the locomotive having passed over him without touching his small body as he lay flat between the rails.

When an Examiner reporter called at the Brooks' home shortly afterward little Stewart—the family all call him "Sonnie"—was sitting on his father's knee, a trifle frightened, his big eyes still carrying a startled look, but apparently unhurt and with but the faint suggestion of a bruise on his forehead as the only visible sign of the miraculous escape he had just had.

"He's not usually as quiet as this," the father explained, as he fondled the little fellow.

Followed His Father

"I had just gone across Bethune Street to get a rake I had left on

BOY IS UNHURT
(Continued on Page 8, Column 4)

PLUMP ALBINO ROBIN

BROCKVILLE, Ont., March 28 (C.P.). — An albino robin, no less, was reported by Mrs. E. Dickey on the lawn of her residence here. The bird, somewhat larger than the ordinary robin, was the first seen here this year.

CHINESE SLOWLY ROLL JAPS BACK

SHANGHAI, March 29 (AP).—A great Chinese army today was reported to be pushing back the Japanese along a 100-mile front in Central China.

The fighting centred in Shantung Province, eastward from the Tientsin-Pukow Railway. Chinese claimed a victorious sweep northward with the Japanese falling back.

Japanese disputed this, but the best available information indicated the Japanese had withdrawn from a gigantic hairpin area between the Tientsin-Pukow railway and the town of Lini.

Together the two armies had more than 100,000 in the field. In one engagement just outside Lini, Japanese retreated to a base 13 miles northwest.

At one of these towns, Taierchwang, 300 Japanese troops tunnelled under the wall and held its gate until Chinese wiped them out in two hours of bayonet fighting.

PHEASANTS ON TOUR

BELLEVILLE, Ont., March 29 (C. P.). — Flocks of pheasants which added color to the landscape of Sidney Township recently have appeared now in Tyendinaga Township The birds, seen feeding at the roadside by Harold Furse,were reported quite tame.

Favors Provincial Sweep Plan; Vote Is Delayed

Elliott, Peterborough M.L.A., Speaks in Opposition; Hydro Probe To Be Wide Open—Roebuck Barred

TORONTO, March 29—(CP)—A wide-open probe of Ontario Hydro matters, embracing actions of the present Liberal government and possibly those of former Conservative administrations, is in prospect. Vested with wide powers, a 12-man legislative committee headed by Attorney-General Conant was named yesterday to make the inquiry which opens May 2.

The committee will be without A. W. Roebuck, the Hydro Commission's spokesman, in the first administration of Premier Hepburn. Over Conservative protests, the Premier yesterday refused to add the name of his former attorney-general and Hydro spokesman to the committee. A Conservative motion to have him on it was defeated without division.

First suggestion for such a broad inquiry came from Mr. Roebuck on Friday when the Premier, implementing his promise to investigate circumstances surrounding negotiation of contracts with three Quebec power companies last fall, agreed to defer action on the committee motion till it could be reworded to cover this. Yesterday, he said it would not be fitting for Mr. Roebuck to sit as a judge on his former acts which might come under committee scrutiny.

The House deferred action on another motion yesterday—proposal by F. G. McBrien (Con., Toronto Parkdale) that the various provincial legislatures be given authority to legalize sweepstakes for hospital maintenance. After a debate which split party lines, the Premier suggested a vote be postponed until more members could be heard.

Hepburn in Favor.

Mr. Hepburn, however, favored the motion which also was supported by Conservative Leader Leopold Macaulay. Labor Minister MacBride, only other Cabinet Minister to speak, also approved it.

"I'm not going to be led around by the nose by any minister of the Gospel," said the Premier recalling protests against the proposal. "I want to say that I dont think there are any greater hypocrites than these gentlemen. I have been pursued, hounded, importuned every place I go by church organizations to buy tickets on raffles. Yet when a thing like this comes up, they're the ones that oppose it."

Because he did not like hypocrisy in any form, he was prepared to take his political life in his hands and vote for the resolution. Deploring hypocrisy, the Labor Minister said he met some of the people who protested against sweeps asking him to buy raffle tickets when he was Mayor of Brantford.

Disclosing he had been flooded with protests, Mr. Macaulay said he would vote for the resolution to get the thing out into the open. Moreover, if the Bill stopped the continual holding of raffles it would be beneficial. Almost daily he was asked to buy a raffle ticket for something in his riding. The time had come to investigate the "petty blackmail levied on members."

Elliott Is Opposed.

A. L. Elliott (Lib. Peterborough)

FAVORS SWEEP
(Continued on Page 8, Column 3)

MINISTERS RISE OVER HEPBURN'S 'HYPOCRISY' RAP

TORONTO, March 29 — (CP)— Charge by Premier Hepburn in the Ontario legislature that ministers opposed to legalizing hospital "sweepstakes" in the province were "hypocrites" brought swift replies from church authorities.

Rt. Rev. Peter Bryce, moderator of the United Church, said he was "still definitely opposed to sweepstakes and I'm not a hypocrite."

"I believe the clergymen of Ontario, in public spirit, in clean speech and in good sportsmanship, have nothing to learn from Premier Hepburn," said Rev. Walter C. Almack, Glenmount United Church pastor, who was in the legislature gallery yesterday and heard the Premier's assertion.

"Was it not hypocrisy for him to appeal to a distinctly religious sentiment like charity to disguise the fact that he was asking a democratic government to bolster up a national vice?" asked Mr. Almack.

"In my opinion the ministers of Toronto will not be concerned about Premier Hepburn's opinion of them" said Rev. Joseph Wasson, moderator of the Toronto presbytery of the Presbyterian Church in Canada. "I am opposed to sweepstakes. Anyone who reads British religious papers realizes the hold gambling has on the British public. We don't want to see that happen here."

Hopes Premier Misquoted.

"To characterize any group of citizens as hypocrites is unworthy of the dignity of the Prime Minister of Ontario," said Rt. Rev. Peter Bryce.

"I hope that Mr. Hepburn has been misquoted or that he spoke hastily in the heat of controversy and did not mean what his statement would imply," Rev. Dr. Bryce added.

"I know the clergy of all Communions in Ontario and have no hesitation in saying that they are as sincere a body of men as may be found in any class of society in Canada. All they ask is that their representations be given the same consideration that would be accorded any other body of citizens." If sweepstakes were legalized, he added, new rackets and racketeers would be encouraged and legalized gambling would do incalculable harm to the morals of children.

Below Premier's Dignity.

Rev. C. E. Silcox, general secretary of the Council for Social Service, said: "I consider his remarks on a par with previously uttered statements by Mr. Hepburn and far

MINISTERS RISE
(Continued on Page 2, Column 5)

HEPBURN NEEDS OUR PRAYERS MINISTER SAYS

Peterborough Ministers Indignant Over Charge

"Mr. Hepburn may insult the people of the churches who sent him the protest against gambling; the churches will exist when he is gone," declared Rev. E. W. Young of St. Andrew's United Church, in reply to the Premier's charges that ministers are hypocrites. "We pray for him every Sunday; he is in great need of our prayers," said Mr. Young.

The clergy in Peterborough was highly indignant over the slur cast upon them by Premier Hepburn in Legislature Monday afternoon. A number refused comment on the grounds the statements made by the Premier were so vulgar as to be best forgotten quickly, so that the name of the province and of parliament would be less sullied.

"With reference to the Premier's remarks that ministers are hypocrites, I presume he means in regard to gambling," declared Mr. Young. "Having served in the ministry in Ireland in the cities of Belfast, Dublin and Cork, and having spent nine years in London, Ontario, I can truthfully say that none of the churches I served ever had a raffle of any kind. I cannot remember an instance in which the proposal even came up for consideration. It was definitely banned and everyone in the congregation recognized that fact. Mr. Hepburn's sweeping accusations are simply not true.

Full of Inconsistencies.

"Mr. Hepburn's statements in the debate are full of inconsistencies. He says, 'There is nothing that will justify gambling on economic grounds.' On what grounds then does he justify it? Is it on moral grounds? I did not know that he was so deeply interested in the moral welfare of the people. As regards the argument that the legalization of sweepstakes would prevent money going out of the country, what proof is there of that contention? It will increase the gambling spirit amongst the people and they will put their money in the lottery that gives them the best chances of winning. The measure will bring in an army of professional book-makers who will thrive on the vices of a gullible public. The money that would normally go for bread and groceries will go in many cases to support a host of parasites who contribute nothing to the social well-being."

"I have noticed that when the Premier gets peeved at anyone who opposes him, 'hypocrite' is a favorite word of his," commented Rev. V. E. R. Zufelt of Knox United Church. He said there is not a clergyman in the Province but who is sincere in the belief that the principles of the proposed bill is wrong. Sweepstake tickets may be bought by members of his congregation, but not to his knowledge, he said. If they are being bought, then it is probably by some of the 34 people who did not vote in favor of the resolution, he said. "I think the man is making a very unjust charge," he added.

"I have no statement to make," said Rev. J. H. Sutcliffe of Murray

HEPBURN IN NEED
(Continued on Page 2, Column 2)

Find Swing Music Speeds Up Heart

DETROIT, March 29.—(CP). — Swing music can do things to the human heart the most ardent swing fan would hardly believe, according to tests conducted at the University of Detroit with the heartograph. Genevieve Crowley, 19, a student at the University listened to a band playing a "sweet" version of "Auld Lang Syne." Heh heart beat was steady and unexcited. But when the band started to "swing it," her heart speeded up, and the indicator on the heatgraph jumped in rhythm with the music.

The heartograph also showed an increase in blood pressure of 30 points and in pulse beat of 16 points. Two other students showed similar responses. Dr. Donald Campbell, who conducted the experiments, has concluded that merely sitting through a hot swing tune will give the heart as much excitement as it would get in a 100-yard dash.

23 To 33 Percent Of Sweeps Would Go To Hospitals

Hepburn Says If Measure Passes Province Will Have Absolute Control

TORONTO, March 29.—(CP). — Ontario's interest in a legislative privite bill designed to make possible provincial sweepstakes reached fever height to-day with Premier Hepburn leading a non-political fight against critics of the bill.

In an interview to-day Mr. Hepburn said hospitals received about 16 per cent. of proceeds of the British sweepstakes. He proposed the percentage in Ontario would be set at 25 or 33.

'If sweepstakes are conducted in Ontario they will be under the absolute control of the Provincial government," he said. "Hospitals or other parties would not be allowed to conduct them. Every effort would be made to arrange that hospitals get as large a share as is practicable."

The Premier estimated Canadians had contributed $4,000,000 to Irish hospitals in the last seven years by buying more than $20,000,000 worth of sweepstakes tickets.

Leopold Macaulay, Conservative House leader, thought hospitals should benefit by 50 per cent of the proceeds in Ontario.

Primary school pupils in Japan are being trained in mass fencing.

Think Russian Fliers May Still Be Found

Ottawa, March 29 (CP)

HOPE is still held that the six Russian fliers, missing in the Arctic after they were forced down on a flight from Russia to the United States, will be found, according to W. R. Wilson of Toronto, radio engineer for the Sir Hubert Wilkins rescue party which has conducted searches for the fliers.

Wilson conferred today with Transport Department officials and left later for Toronto.

Last Minute News Flashes

LONDON—Great Britain and the United States will announce before the end of the week their intention to build battleships of more than 35,000 tons, an authoritative source declared today.

WINNIPEG—March promised a lion-like farewell today when the prairies received snow, rain and wind storms. Farmers greeted the moisture joyfully but officials of the telegraph companies had to fight disruptions in communications from Winnipeg to Alberta points.

CORNWALL—A skeleton staff of workers went into the local mills of Canadian Cottons Limited today to prepare the plants for resumption of full operations tomorrow, ending the latest of a series of walkouts since the general strike of last summer.

Afraid To Put Me On Hydro Committee, Want Whitewash, Says Roebuck

Toronto, March 29 (CP)

ARTHUR W. Roebuck, former attorney-general, said today he was not appointed to the special committee of the legislature investigating Hydro contracts because "the government was afraid to put me on the committee".

"It is evidence that it's a whitewash the government wants and not an investigation," Mr. Roebuck said.

"The main purpose of the committee is the investigation of [illegible] new Hydro contracts, it is stated. I had absolutely nothing to do with them."

He added it would be a relief not being on the committee as sessions would be long and he had a living to make.

The commission will inquire particularly into contracts entered into with four Quebec power companies and may extend its scope into operations over several years.

Record and Forecast of Weather

LOCAL TEMPERATURES

Night.	—Yesterday—		
Low.	Noon.	Highest	Lowest
32	53	50	20
This date last year.		39	22

"Are we likely to have any more snow this Spring?" was asked yesterday. In past 40 years snow has been registered four times in May; April records 37 times in same period. In past two years there has been no snow in May; in 1937 final snowfall was on April 2, half an inch; in 1936 the last fall was on March 21, when 6½ inches fell.

Sun—Rises at 6.06 a.m., Sets 6.40 p.m.

Weather Forecast.

Lower Lake Region — Strong southeast winds, with rain in western districts, extending to central and eastern districts this afternoon and to-night. Wednesday: Strong southerly winds; partly cloudy and quite mild; probably scattered showers.

Georgian Bay — Strong south-east winds, with rain this afternoon and to-night. Wednesday: Strong southerly winds; partly cloudy and mild, with scattered showers.

Northern Ontario — Strong south-east winds; cloudy and somewhat milder, followed by rain late to-night and on Wednesday; part snow at first in northern districts.

Ottawa and Upper St. Lawrence Valleys — Fresh east and south-east winds; milder, with occasional rain to-night and part of Wednesday.

Lake Superior — Strong south-east winds, with occasional rain. Wednesday: Strong winds and still unsettled; becoming colder at night.

Kenora and Rainy River — Strong easterly winds with rain.

Greater Production of the Soil Key to Prosperity Says Ford

Claims Nobody Wins At War But Financiers Who Promote It

DETROIT, March 29 (A.P.). — Henry Ford, back at work after a two months vacation on his Georgia plantation, reiterated in an interview to-day his conviction that a prosperous era is ahead.

The industrialist talked about wars, dictatorships, and immigration and said he was plunging into preparations for volume production of his cheap tractor.

"Nothing that has occurred during the last few weeks," he said, "has changed my belief that a prosperous era is ahead of us. It will come through a greater realization that all wealth comes from the soil and that there must be a greater cultivation of the land."

Ford, nearing his 75th birthday anniversary, said he had spent much of his Georgia vacation conducting experiments with his new tractor.

He said he has not changed his convictions about the futility of wars.

"Nobody wins in a war but the financial interests that promote it and make preparations for it," he said.

300TH BIRTHDAY OF LOUIS XIV.

During 1938 France will observe the 300th birthday of Louis XIV, the monarch who built the Palace of Versailles.

New Accident Car Ends In Smash

Vancouver, March 29 (CP)

THE Traffic Department bought a nice white patrol car to speed investigators to street accidents. It went to its last crash over the week-end. Constable Frank Washbrook was driving when it skidded into the front end of an interurban tram. Washbrook was not seriously hurt, but the car was ruined.

Only One Problem Not Acute In Europe Says Hoover, And That's Parking

New York, March 29 (AP)

FORMER President Herbert Hoover came home from Europe today with seven or eight new honorary degrees, 15 or 18 new medals and the conviction that a general war is not imminent in Europe.

Decrees, medals and the conviction—a conviction persisting in spite of the extensive military preparations he witnessed—were gathered in a two-months tour of 14 countries.

Asked if he thought there would be a general war in three or four years, Hoover said he saw "no immediate prospect of war."

"The spirit I found everywhere was one of defence, not of offence. Every government in Europe is engaged in extending its military forces, and in five years time expenditures on armament and military forces have increased from $4,000,000,000 a year to $8,000,000,000."

He declined to speak of his conversations with Hitler and other European leaders, but commented: "The only problem in Europe that is not acute is the parking problem. They have plenty of space for cars."

Spanish Loyalists Rush Foreign Troops Into Line

Franco's Victorious 20-Day Drive is Slowed As He Masses Troops on 60-Mile Catalonia Front

HENDAYE, France, March 29 (AP)—International brigades of the Spanish government army moved to the front today to check the insurgent sweep into Catalonia.

The foreign fighters for the republic went into the trenches on the eastern bank of the Cinca river to reinforce Spanish troops in their desperate stand to hold the rich northeastern corner of Spain.

The insurgents, driving into this largest remaining sector of government territory, were massed on the west bank of the river along a 60-mile central front.

Meeting his first serious resistance in the 20 days of his mass offensive, General Franco sought to consolidate insurgent forces in this sector for another push toward Barcelona and the sea.

Moors Cross The Cinca. 4

The government resistance formed suddenly on the flanks of Franco's army, after one column of Moors broke government defences at Fraga Sunday, crossed the Cinca and threatened Lerida, key city on the main highway to Barcelona.

The insurgent advance was delayed Monday, while the northern wing mopped up government resistance around Barbastro and a southern segment pushed slowly down to Mequinenza.

Barbastro is 38 miles northwest of Lerida and 110 miles northwest of Barcelona. Mequinenza is 25 miles southwest of Lerida and 98 miles west of Barcelona.

Government military advices said counter-attacks in the central sector drove the insurgents from the heights of Fraga, 15 miles southwest of Lerida, just west and outside the Catalan border.

Across the Cinca from the main insurgent army, the government held line of fortified hill-top trenches, long designed to save Catalonia from invasion. A brigade of anti-Fascist Italians was reported helping to man these defences.

BULK FREIGHTERS GET UNDER WAY

CLEVELAND, O., March 29 (AP)—First movement of bulk freighters on the lower Great Lakes got under way yesterday with the clearing of the Elba from Toledo and Sierra from Detroit to load coal.

The Elba, of the Pickands Mather fleet, and the Sierra, of the Tomlison fleet, are the first Great Lakes bulk freighters to clear for loading this season. The Donnacona of the Canada Steamship Lines is outfitting at Ashtabula and will clear shortly for Hamilton, Ont., with coal.

The Sierra went to Huron for a part load of coal and then will go to Sandusky to finish. She will take her cargo to Detroit. The Elba will carry coal between Sandusky and Toledo with a number of trips scheduled to Erie, Pa.

With the latest report of the Lake Superior Iron Ore Association showing ore stocks at lower lake docks at 37,158,401 tons, nearly 15,000,000 more than a year ago, vesselmen are making no immediate preparations for bringing down cargoes from the iron ranges.

FIND TWO BODIES IN SUNKEN AUTO

SACKVILLE, N.B., March 29 (CP)—Bodies of two men were recovered early today from an automobile which plunged into the Tantramar River near here last night after crashing through the rail of the approach to a covered bridge.

One was identified as that of Gordon C. Allan, 49, a Halifax salesman. The other remained unidentified.

The boys who reported the accident said they were sitting on the rail of the bridge when an automobile approached from the direction of Amherst, swerved to one side and crashed through the wooden railing at the bridge entrance.

10,000 Rats Trapped Near Amherstburg

AMHERSTBURG, March 29.—At least 10,000 muskrats were trapped in the brief but busy trapping season which just closed here.

The marshes along Big Creek, near Amherstburg, yielded more than three times as many rats as last year, trappers report.

For less than three weeks, from March 5 to 20, trappers toiled from dawn to dark covering their lengthy trap lines, while others labored to skin the animals and dry their pelts.

The financial returns are not to be lightly dismissed, for last year a single skin brought $1.93, and all are sold to fur companies. The price will be down this year, however, principally because of the abundance of the creatures.

4,540 RURAL MAIL ROUTES

OTTAWA, March 29 (CP)—The Post Office Department operates 4,540 rural mail routes in Canada, Acting Postmaster-General Euler told Gordon Graydon (Con., Peel) in the House of Commons yesterday. The total annual contract price of those routes is $2,722,050.

Approximately 63.6 per cent. of the present contracts were renewed on the last expiry date and 36.4 per cent were up for tender.

HOUSE APPROVES SEED GRAIN LOAN BILL FOR PRAIRIE

OTTAWA, March 29.—(CP). — Provision for the seed grain requirements of farmers in Alberta and Saskatchewan who failed to harvest a crop last year to-day has the approval of the House of Commons.

After a day-long debate the House yesterday passed through third reading a bill authorizing Federal guarantees for seed grain loans in Saskatchewan up to a limit of $14,500,000 and in Alberta to a limit of $1,900,000. Besides the provision of seed grain the guarantees cover repairs to machinery, feed for horses during seeding and fuel for tractors.

To-day the House likely will resume debate on the want-of-confidence motion of the Social Credit group and if it is disposed of estimates of various departments will be considered.

The seed grain bill contemplates loans being made by banks to municipalities to provide the seed and assistance required to enable drought-stricken farmers to put in a crop, the loans to be guaranteed first by the Provincial governments and secondly by the Federal government.

This is the third year of the present drought cycle that the guarantee system of providing for seed grain has been followed. For four years previously money was loaned to the provinces to enable them to make loans to the municipalities.

Finance Minister Dunning told the House the amount outstanding on these loans from 1932-36, less repayments, was $22,310,000, of which $1,106,000 was owing from Manitoba; $18,009,000 from Saskatchewan, and $3,195,000 from Alberta. These sums covered the crops of 1933, 1934 and 1935.

Under the guarantee system used to provide for seeding the crops of 1936 and 1937 in the drought areas the Dominion had not yet been required to advance any money. The guarantee does not become effective until three years after the advances are made by the banks.

A Bennett Challenge.

Conservative Leader Bennett challenged the authority of the Government to authorize the Canadian Wheat Board to convert its holdings of wheat futures into cash grain and hold it for delivery to the Alberta and Saskatchewan Governments for seed. He said such action was inconsistent with the terms of the Wheat Board Act.

Mr. Dunning said it was a simple transaction. The Board had authority to hold futures and convert them into cash grain. It also had authority to sell grain and it did not matter whether it sold to the

HOUSE APPROVES
(Continued on Page 8, Column 6)

MORE ABOUT—
HEPBURN IN NEED
(Continued from Page 1)

Street Baptist Church. "It is one of those things I am rather punctilious about and I'd rather not say anything about it."

Ministers Are Sincere.

"Hypocrisy? Why, the whole thing is nothing but hypocrisy," declared Rev. Dr. A. T. Barr of St. Paul's Presbyterian church. He believed that ministers are sincere in their convictions but pointed out that their congregations and their own organizations are sponsoring the principle of sweepstakes. The entire church body will have to get a Christian attitude against gambling before the clergy can oppose such measures, he said. "Any minister can get a snap vote on any question he likes," he pointed out. "Fifty walk out, fifty don't vote, and fifty vote for the measure and he calls it a unanimous vote; it's nothing of the sort."

Whenever anyone crosses the Premier in anything he wants to do, Mr. Hepburn calls him some name or other, declared Adjutant Neil Warrander of the Salvation Army, chairman of the Peterborough Ministerial Association. "He's a regular dictator that way. I don't suppose it makes much difference to the clergy what he says, but it is too bad a man in his big position can't control himself better than he does."

"I'm not surprised that Hepburn should make such statements," said Rev. M. C. Parr of George Street United Church. "It is nothing more than I would expect from a man of his type, following as it does on his other rash statements. It is an insult to the clergy of course, but I'm not feeling badly about it."

WHY GO FISHING?

YARMOUTH, N.S.—(CP).—When attendants at the Yarmouth Curling Club sprayed the ice surface, a five-inch "striper," common in local waters, emerged from the nozzle. It was the second time this winter a fish, alive and hearty, landed on the club's curling surface from a hose.

Peterborough Canoes Shipped To Southern Rhodesia

These three canoes have started on a 5,000 mile journey to Southern Rhodesia. Of special construction, of lengths 18, 19, and 20 feet, they will be used there for taking tourists on trips over inland waters. Four natives will paddle as many as four passengers in each canoe. The canoes are built like Canadian freight canoes, but in deluxe finish, of native cedar in natural finish. They are being shipped to the Rhodesia Railways Limited.

(Examiner Staff Photo.)

Television Hinted Paying Revenue C.B.C. In 10 Years

Could Be Started Tomorrow, Brockington States; Anticipates More Income From Broadcasting

OTTAWA, March 29—(CP)—Television might become a practical industry in Canada and a source of revenue to the Canadian Broadcasting Corporation within 10 years, the House Committee on Radio was told today.

Television could be started "tomorrow," L. W. Brockington, chairman of the corporation's board of governors, told the committee. He also anticipated more revenues from broadcasting stations and from an increased number of listeners paying receiving set licence fees.

"Do you believe television will come in Canada within the next 10 years?" J. Earl Lawson (Cons. York South) asked.

"I think it quite possible," the witness replied.

"Would it be a source of revenue to the corporation?"

"I think so," Mr. Brockington replied. "Television might be started in Canada tomorrow."

A. M. Edwards (Cons. Waterloo South) wanted to know why the corporation desired to eliminate advertising—if there was any great agitation against it.

Three Schools of Thought.

There were three schools of thought on advertising programs, Mr. Brockington replied. One did not have any opinion one way or the other. He believed, however, that commercial broadcasting should be removed from National radio when that was possible.

He was informed, Mr. Brockington said, that some private stations "with the effrontery to form the spear-head of attack upon the Corporation" had been making considerable profits while only required to pay $50 a year for the use of the air. The time was long overdue when they should be required to pay more.

It was the ultimate policy of the Corporation to take control of all high-power broadcasting in Canada, Mr. Brockington said. Some permits had been granted for private stations with power up to a maximum of 1,000 watts, but no increases would be permitted above that maximum, to private stations, Mr. Brockington said.

Eventually it was the intention to restrict private stations to "purely local functions."

Mr. Brockington expressed the opinion that the new license fee rate of $2.50 a year should be sufficient but he could not say definitely or prophesy what might be necessary in four or five years.

The Broadcasting Corporation was "not set up for profit," Mr. Brockington said, "nor was it set up for loss."

SPRING FLOODS TIE UP TRAFFIC

LINDSAY, March 29. (C.P.). — Spring floods made roads almost impassable in Haliburton County to-day with many farmers almost isolated. Many farmers had to travel on horseback to secure food and provisions for their families.

Regular train service was temporarily abandoned on Saturday when floods caused washouts on the tracks between Kinmount and Gooderham. Local sectionmen rose to the occasion, however, and equipped a gasoline-driven "jigger" with car cushions for the comfort of passengers, carrying twenty-five by this means.

Dr. Frost of Kinmount commandeered the novel service for essential visits to patients in the outlying sections.

Hog Quotations In Peterborough

TUESDAY, MARCH 29.

Canada Packers quote:

Hogs. — Live (delivered), $9.65; dressed weight, $12.75.

No. 1 sows, 3c off bacon prices.

Cream—No. 1 (on truck), 39c; No. 1 (delivered), 40c.

Special, 2c per pound premium.

Butter—Prints, No. 1, 38c; No. 2, 37c. Solids, No. 1, 36½c; No. 2, 35½c.

Eggs. — Large, 17c; mediums, 15c; pullets, 14c; B grade, 13c; C grade, 12c.

Dealers quote:—

Fall wheat, 85c; spring wheat, 80c; barley, 60 to 70c, buckwheat 65c; rye, 75c; oats, 40 to 50c.

Motorcycles of Milan, Italy, police have been equipped with radio sets.

Rumania has greatly increased its charges for admitting foreign films.

Looking Back
On This Date

To-day is the one hundredth anniversary of two events which had marked results upon the future of Canada: (1) The Earl of Durham was appointed governor-general and high commissioner. (2) Samuel Lount and Peter Matthews were found guilty at Toronto of sedition and were condemned to death.

Fred Williams

Durham did not want the talk of attempting to bring peace to the Canadas. He refused it more than once, and consented only at the personal request of his young Queen Victoria, for whom he had successfully carried out a diplomatic mission to the czar of the Russians. He made it a condition that he should be given full powers of clemency as well as of severity, because it appeared to him to be a case where a number of those who had taken up arms had been seduced into disloyalty, and he wanted the power to pardon them, and at the same time administer to such of the leaders of the revolts in both provinces as were in custody salutary punishment. His policy was a wise one; he put it into force; but unfortunately, he was overruled by London, and he resigned in despair. But during his brief stay (the events of which will be told in this column as the anniversaries come), he sowed the seeds of a new confidence in British freedom which came to a fruitful harvest three years later when the provinces were united as a consequence of his report, the very basis of all the self-government enjoyed by the British Commonwealth of Nations to-day.

The condemnation of Lount and Matthews was expected. But it created a wave of indignation among the common people of the province (who petitioned by the thousand for clemency) that it revived many embers of the fire of revolt which had died down since December and gave Mackenzie and his allies in New York and Michigan fresh excuse for incitements to invasion. Had there been an Atlantic cable, Lount and Matthews would not have died on the scaffold; orders to be merciful were on the way while they were preparing for their fate. But they arrived too late; and Lount and Matthews became Canada's first political martyrs, honored by succeeding generations, while the men who sent them to their death are forgotten. Had Durham arrived before April 12, he would probably have prevented this double martyrdom. When he did come he found that much of what he had planned for the upper province had to be changed. The Liberal that he was, he knew the potent power this double martyrdom must have upon all but the hard-boiled official Tories, and he foresaw just what happened. This double centenary is highly significant in its interrelations.

65 Gallons Of Gas Taken In Break-In

(Examiner Correspond. —)

HASTINGS, March 29. — A check up on Monday afternoon revealed that 65 gallons of gasoline were stolen when thieves broke the padlock off the gas pumps at Brinklow's Garage. Front Street, on Thursday night last. Chief of Police W. Wellman, who is investigating, has failed to uncover any clues as to who was responsible for the act.

BAR NO PICTURES

HALIFAX—(CP).—Nova Scotia's board of censores examined approximately 5,500,000 feet—or 1,040 miles—of film in 1936-1937, and not a single picture was condemned, according to statistics issued by Chairman C. H. Bennett of the board.

ROTARIANS OFFER MANY NEW IDEAS IN WELFARE WORK

(Examiner Correspondence.)

CAMPBELLFORD, March 29. — Rotarian Dwight Bennett led in a discussion which brought forth several suggestions for the club's work in community welfare which is to take effect during the coming summer.

Although the club has done much in giving surgical treatment to children in the town with the aggregate running to a considerable sum since the club's inception Mr. Bennett reminded the members that financial position of the club prohibited any elaborate schemes during the year, and with the Government closing down on games of chance, it will probably be more difficult to raise money. He suggested that the rural communities might receive more attention by the sponsoring of a Calf or Foal Club. The speaker further intimated that much could be done in our own community in giving leadership to the younger boys.

Rotarian Harold Neal thought that offering prizes for bird houses would be a step towards encouraging industry among boys. Rotarian Arthur Armour maintained that the town needed a public lavatory more than anything else and suggested that a suitable location would be found on the Government-owned land at the east-end of the bridge on Bridge Street. The club could put the suggestion to the Council and offer to make a contribution towards the building.

Another suggestion was that the club supply a competent life-guard who could act also as an instructor in swimming and diving at the Tourist Camp during the summer. It was moved by Dr. H. B. Longmore that suggestions be left in the hands of the executive to bring in a report together with recommendations at the next meeting.

"We should do everything possible to encourage the young people to engage in all water sports as swimming is one of the finest exercises in the world," interjected Rotarian A. Rapport as the meeting came to a close.

MORE ABOUT—
HITLER THUNDERS
(Continued from Page 1)

—Hitler took occasion to reiterate his warning to "oppressors of Germandom across the border."

"Germany will not look on idly when Germans are tortured right on our frontiers," he asserted. "I have given warning that it will not do to feign surprise."

Premier Hodza told his apprehensive nation—now half surrounded by Nazi Germany—"There is no international danger, no danger of conflict," and indicated his belief the time had come for laws to guarantee the rights of minorities a possible reference to the 3,500,000 Sudeten Germans living in Czechoslovakia.

He reiterated, however, that it is "plain any minority policy must be based on a sound policy, that is, our nationality, our constitution, and no denationalization."

German newspapers, commenting on the death of Colonel House, wartime adviser of President Woodrow Wilson, referred to his part in shaping the Versailles peace treaty. The Berliner Lokalazeiger declared House was "an enemy of Germany" who did not "fight with fair weapons."

MORE ABOUT—
MINISTERS RISE
(Continued from Page 1)

below the dignity of the Prime Minister of our province."

"It is all right if Premier Hepburn wants to call us hypocrites, that is only his opinion," said Rev. G. G. Wright, rector of Christ Church, Belleville, said:

Rev. R. E. Newman, Holloway Street United Church, Belleville, said: "It is a lamentable tragedy if we are hypocrites, that the youth of the country should be subjected to this legislation by the Premier of Ontario."

U.S. ROAD DEATHS DROP

CHICAGO, March 29 — (AP). — Automobile traffic fatalities in the United States, for the fourth consecutive month, showed a decrease in February, the National Safety Council announced today. Following an all-time high, in 1937, of 39,700 deaths, the council reported safer driving during February brought about a 16 per cent. reduction in fatalities compared with February, 1936, and 20 per cent. less than January of this year. Two thousand one hundred and eighteen deaths were reported in February.

Cheese Quotes Produce and Livestock

MONTREAL PRODUCE

Butter prices ruled firm on Montreal markets yesterday.

Butter was quoted at 36c a pound nominal for No. 1 in carlots or less, with lots to retailers at 36½ to 37c for solids and 37 to 37½c for prints. Receipts: 57 boxes.

Graded egg shipments in carlots or less were 21½c for A-large, 20½c for A-medium, and 19 to 19½c for A-pullets. Receipts: 1,170 cases.

Cheese was 15½ to 15¾c a pound for current Western makes. Receipts, 6 boxes.

Potatoes—No. 1 P.E.I. Mountains, 90's, 80 to 85c; 50's, 45 to 47c; Quebec Whites, No. 1, 80's, 58c; N.B. Mountains, No. 1, 80's, 64 to 68c; B.W.I. No. 1, 60's, $1.50; Florida, bushel, $2.25.

ONTARIO GRAIN

Approximate prices track shipping point—Wheat, 85 to 87c; oats, 42 to 44c; barley, 54 to 56c; corn, 68 to 70c; rye, 65 to 68c; buckwheat, 60 to 62c; malting barley, 64 to 66c; milling oats, 42 to 44c.

TORONTO FEED PRICES

Following are the approximate prices quoted for feed in ton lots, packed in bags (delivered f.o.b. Toronto): Bran, $33; shorts, $34; middlings, $37; corn, $39; flax, $73; cottonseed meal, $41.50; linseed oil cakes, $53; tankage, $62. Salt in block, 50 pounds, 50c each; in bags, $19 per ton. Molasses, barrels, 25c per gallon.

MONTREAL FLOUR AND FEED

Cash grain—No. 1 Northern wheat, $1.58¾; No. 2, $1.52¾; No. 3, $1.30¾; No. 3 C.W. oats, 56¾c; No. 1 feed oats, 53¾c; No. 3 C.W. barley, 70¼c; per bushel, basin track Montreal exstorage; corn being "in bond".

Spring wheat flour—First patents, $7.60; second patents, $7.10; bakers' patents, $6.90; per barrel, in 98-lb. jute bags, delivered Montreal freight points.

Winter wheat flour—Choice grades in carlots, new, to arrive per barrel, $4.05 to $4.15; choice grades in broken lots, new, to arrive, per barrel, $4.15 to $4.25.

White corn flour.—Per barrel, in jute bags, delivered to the trade, $4.40 to $4.60.

Millfeed — Bran, $34.25; shorts, $35.25; middlings, $38.25 per ton, carlot quantities, delivered in Montreal freight points.

Brewers dried grain, wholesale $30 per ton; retail, $32 per ton.

Rolled oats, bag of 80 lbs., delivered to the trade, $3.15, which includes sales tax.

Baled Hay.—Extra, No. 2 Timothy, $12.00; No. 2 Timothy, $11.00, No. 3 Timothy, $9.50; per ton, f.o.b. Montreal.

TORONTO CHEESE

TORONTO, March 29 — (CP). — Wholesale cheese prices were steady to-day with dealers buying large, colored, paraffined and government grades at 14¾ cents.

Wholesalers offered cheese to retailers at the following steady prices: New: large 17¼c; twins, 17½c; triplets, 17¾c. Old: large, 19¾c; twins, 20c; triplets, 20¼c. Medium: 18¾c: twins, 19c; triplets, 19¼c.

TORONTO POULTRY

TORONTO, March 29 — (CP). — Wholesale poultry prices supplied by United Farmers Co-operative Co. were unchanged to-day.

FRUIT AND VEGETABLES

TORONTO, March 29 — (CP). — Wholesale prices on fruit and vegetables supplied by White and Company to-day were unchanged.

TORONTO PRODUCE

TORONTO, March 29 — (CP). — Wholesale prices (United Farmers Co-operative Co.) to-day were:

Eggs.—Grade A-large, dozen, 18c; grade A-medium, 17c; pullets, 15c; grade C, 14c.

Churning Cream.—No. 1 lb., 39c; No. 2, lb. 37c.

Butter.—No. 1 solids, lb., 36c; No. 2 solids, lb., 35c. No. 1 prints, 37c; No. 2 prints, 36c.

Potatoes—Bag F.O.B. in Toronto: Ontario, 45 cents.

Mill Feed.—Bran, 33; shorts, 34; middlings, 37.

TORONTO LIVESTOCK

TORONTO, March 29 — (CP). — Cattle trade was fairly active on the Toronto Livestock Market to-day with prices generally unchanged. Calves, sheep and lambs were steady while no hog prices was set by early afternoon. Cattle holdover from Monday was 1,000 head.

Receipts reported by the Dominion Livestock Branch were: Cattle, 960; calves, 580; hogs, 1,400; sheep and lambs, 310.

Good butcher steers and heifers brought $5.50 to $5.75, with common downward to $4.25. A few good weighty steers sold at $6 to $6.35. Butcher cows made a top of $4.25 with common as low as $3. Canners and cutters traded at $2.25 to $2.75. Bulls were slow at $3.50 to $4, with some bolognas as low as $2.50. Fed calves moved at $5.50 to $7. A few stockers went from $4.75 to $5.25.

Choice veal calves were priced at $9 to $9.50, with a few tops at $10. Common light vealers ranged down to $5.

Previous close on off-truck bacon hogs was $10 to $10.10.

Common to medium lambs brought $6 to $8.75. A few good Spring lambs were $10 each. Sheep moved from $2 to $6 cwt.

Representative Sales Yesterday

Heavy Steers.—9, 1280 lbs., $6.50; 20, 1204, $6.40; 10, 1217, $6.25; 78, 1150, $6; 24, 1200, $5.85; 51, 1110, $5.75; 8, 1070, $5.65; 13, 1120, $5.50.

Light Steers.—10, 898 lbs., $6; 32, 900, $5.85; 56, 830, $5.75; 21, 920, $5.70; 50, 900, $5.60; 6, 860, $5.50; 22, 800, $5; 2, 910, $4.

Heifers.—7, 920 lbs., $6; 40, 960, $5.75; 2, 900, $5.65; 23, 850, $5.50; 2, 885, $4.50.

Cows.—4, 1120 lbs., $4.60; 2, 1100, $4.50; 7, 1180, $4.40; 18, 1220, $4.25; 13, 1160, $4; 4, 1110, $3.75; 3, 1050, $3.50; 6, 1080, $3.25; 10, 1120, $3; 2, 960, $2.75; 2, 1130, $2.50; 1, 720, $2.25.

Bulls.—2, 1740 lbs., $4.50; 3, 1620, $4.25; 2, 1600, $4.10; 4, 1715, $4; 1, 1470, $3.90; 1, 1230, $3.85; 5, 1320, $3.75; 1, 980, $3.70.

Fed Calves.—4, 700 lbs. $7.50; 5, 650, $7.25; 13, 700, $7; 14, 700, $6.75; 9, 690, $6.50; 12, 610, $6; 5, 605, $5.75.

Store Cattle.—12, 830 lbs., $5; 3, 550, $4.80; 6, 703, $4.75.

Veal Calves.—26, 200 lbs., $10; 47, 181, $9.50, 44, 186, $9; 6, 183, $8.50; 19, 166, $8; 2, 220, $7.50; 2, 280, $7.25; 3, 143, $7; 10, 156, $6.50; 13, 121, $6; 3, 297, $5.50; 12, 431, $5.25; 10, 113, $5; 2, 265, $4.

Sheep.—1, 140 lbs., $6; 8, 171, $5.50; 7, 184, $5; 2, 140, $4.50; 5, 166, $4; 1, 100, $3; 3, 125, $2.

Lambs.—90, 86 lbs., $9.25; 106., 90, $9; 36, 98, $8.90; 41, 84, $8.75; 83, 81, $8.50; 3, 87, $8; 17, 8 1, $7.50; 3, 63, $6.

Spring Lambs.—2, $10.50; 1, $8; 3, $7.75; 2, $7.50.

EAST BUFFALO LIVESTOCK

Hogs, 100; scattered sales 160 to 220 lbs.; truck-ins, $9.10 to $9.15; good and choice rail runs quoted $9.40 to $9.50.

Cattle, 100; low cutter and cutter cows, $3.50 to $4.85; fleshy kinds around $5.25; lightweight bulls, $5.35 to $5.75; few low holdover Canadian steers unsold.

Calves, 100; vealers, $10.50 down.

Sheep, 100; few medium, $8.25; good to choice listed $8.75.

ONTARIO HOGS

TORONTO, March 29 — (CP). — Dressed-weight bacon hogs eased 15 cents at Barrie to-day, while liveweights were up 10 cents at Brantford. Other markets reported steady prices.

Liveweights: Brantford, $9.85; Hull, $10; London, $9.60; Stratford, $9.60; Chatham, $9.75; Peterborough, $9.65.

Dressed-weights. — Barrie, $13.10; Hulls, $13.70; London, $12.80; Chatham, $13.75; Kitchener, $12.80; Stratford, $12.80; Peterborough, $12.75.

WINNIPEG GRAIN.

The amazing 10-cent jump for No. 1 Manitoba Northern cash wheat behind a Winnipeg May future advance of five cents high-lighted world wheat trading to-day. At the final bell futures were 5 to 1¼ cents higher, May $1.23¾, July $1.12 to $1.12¼, and October 91⅞ to 92⅛ cents.

Premier for No. 1 Northern wheat for shipment at opening of navigation improved five cents to 30 cents above the May future, highest cash wheat premium since the Great War years.

Spectacular top grade premium bulges since mid-March high-lighted trade to emphasize scarcity of these wheats in shipping position and unwillingness of holders to release their supplies.

Yesterday's Quotations.

Futures:

Wheat—	Open	High	Low	Close	Prev Close
May	116¼	119½	115¾	118¾	116⅝
July	107	109⅛	106⅛	108½	107¼

MARKET QUOTATIONS

Quotations Complete To Closing Time

Toronto Stocks

Leeming and Leeming

	High	Low	Close
Abitibi	110	105	105
Abitibi Pfd	9¾	9¾	9¾
Beauharnois	3⅛	3	3
Bell Tel	157	155	155
Brazilian	8⅝	7⅞	7⅞
Brews & Dist	6⅛	6	6
Brew Corp	120-150		—
Brew Corp Pfd	15½	15⅜	15½
Bakeries	12¾	12½	12½
B A Oil	18⅜	18	18
B C Pow A	28¼	—	—
Build Prod	35-40		—
Burt F N	20-21		—
Can Bud	6¾-8		—
Can Bread	3-4¼		—
Can Cement	8	7½	7½
Can Car & F	8	7⅞	7⅞
Can Dredge	27½A	—	—
Can Malting	31	29½	31
Can Pacific	5⅝	5¼	5¼
Can Alc A	2⅝	2½	2½
Can Alc B	5A	—	—
Can Oil	10-13		—
Cockshutt	7⅛	7	7
Con Smelt	51½	48¾	48¾
Can Canners	4-5¼		—
Dom Bridge	24	23	23
Dis Seagrams	12¼	11¾	11¾
Dom Stores	5¼	5	5
Ford A	15¼	15	15
Fanny Farmer	18	17½	17½
Con Gas	180½	180	180
Gyp L & A	5⅛	4¼	4⅝
Gen. Electric	180 asked		
Gen. Steel W.	6⅞	6¾	6⅞
Ham. Bridge	5⅝-6½		—
Honey Dew	40	—	—
Imp. Tobacco	13⅞	13½	13½
Imp. Oil	17	16⅜	16½
Int. Pete	25½	24⅜	24⅜
Int. Util. A	6½-9		—
Int. Util. B	50	—	—
Laura Sec.	58-60		—
Loblaws A	21	20¼	20¼
McC. Front.	12	—	—
Mont. L H & P	28¼	28	28¼
Massey Harris	5⅜	5¼	5¼
Massey Harris Prfd.	31	29	29
Nickel	44⅜	42¼	42¼
Page Hersey	88½ asked		
Press. Metals	10	—	—
Rogers Maj.	3⅛	3	3
Stan. Paving	2-3		—
Shawinigan	17½-19		—
Steel of Can.	60½	60	60
C. Vinegars	15-16½		—
C. Wineries	2½	—	—
Westons	10	9¾	9¾
Walkerville Brew.	1¼	—	—
Walkers	35¼	34	34
Walkers Prfd.	18¼	17¾	18

Grain Quotations

Leeming and Leeming

CHICAGO.

	July	Sept.	May
High	83⅜	84½	87⅞
Low	82⅛	82⅝	86⅛
Close	83⅜	84⅛	87⅜

WINNIPEG.

	July	Oct.	May
High	112¾	92⅝	123⅜
Low	108⅜	90¼	119⅜
Close	112¼	92	123⅜

Foronto Mining

Biggar and Crawford

	High	Low	Close.
Acme Oil	7	—	—
Ajax Oil	15-22		—
Aldermac	44	41	41
Arntfield	18	17	17
Bankfield	70	65	65
Base Metals	26	20	20
Beattie	115	110	110
Big Missouri	37-40		—
Bobjo	8	—	—
Bralorne	835	—	—
Bidgood	30	26	27
Buffalo Ank	13	12¾	12¾
Bunker Hill	16½	15½	15½
Can Malart	84	74	75
Castle Treth	55	53	53
Cent Pat	240	232	233
Chromium	47	45	45
Dalhousie Oil	45	—	—
Dome Mines	50½	50	50
East Malartic	126	115	116
Eldorado	222	198	203
Falconbridge	520	500	500
God's Lake	38	35	35
Goldale	15	—	—
Francouer	33	29	29
Federal	7¼	6¾	6¾
Harker	10	9½	9½
Jacola	25	20	20
Gunnar	74	68	70
Hard Rock	177	163	166
Hollinger	12¼	12	12
Howey	24	23	23
Hudson Bay	23	22	22
J-M Cons	6½	—	—
Kirk Hudson	65	—	—
Kirk Lake	100	95	96
Kerr	153	145	147
Lakeshore	50½	48½	48½
Lapa	43	40½	40½
Lebel Oro	7	—	—
Leitch	72	68	68
Little Long L.	420	400	415
Macassa	380	370	370
McIntyre	37	36½	36½
McKenzie R. L.	75	73	73
MacLeod	315	285	305
McVittie	12½	10	10
McWatters	66	60	61
Min. Corporation	160	150	150
Moneta	182	175	175
Noranda	52	50	50½
Nordon Oil	8½	—	—
Northern Canada	23-30		—
O'Brien	300	286	290
Omega	35	32	32
Paymaster	42	38	39
Pend-Oreille	155	146	146
Perron	112	106	107
Pickle Crow	410	400	400
Pioneer B. C.	295	291	291
Premier	194	178	187
Powell	155	146	147
Preston	85	75	75
Read Authier	285	275	275
Red Lake G.S.	19¼	18	18
Reno	51	—	—
Shawkey	21	19	19
St. Anthony	11	11	11
San Antonio	128	125	126
Sherritt Gordon	109	100	100
Siscoe	234	226	227
Stadacona	21	20	20
Sudbury-Basin	230	220	220
Sullvan Cons.	96	92	94
Sylvanite	280	275	275
Sladen	95	90	90
Tech-Hughes	470	460	460
Ventures	455	400	400
Waite-Amulet	127	115	115
Uchi	140	131	131
Wright-Harg.	690	670	670
Jellicoe	45	40	41

New York Stocks

Biggar and Crawford

	High.	Low	Close.
Atchison	24¼	23½	23½
Amer Can	78	76	76
Amer Smelting	30¾	28⅝	28⅞
Amer Tel & Tel	116	112	112
Amer Roll Mills	14⅞	13¾	14
Anaconda Cop	25¼	23½	22⅝
Balt & Ohio	4⅞	4¼	4½
Bendix Avn	9⅜	9	9
Beth Steel	46¼	43¾	44
Briggs	15¼	14	14½
Can Pacific	5¼	5¼	5¼
Chrysler	40⅜	37½	37½
Columbus Gas	5⅝	5½	5½
Cons Gas	18¼	18	18
Dupont	101⅝	99	99¼
El Bond & Sh	5½	5⅜	5⅜
Gen Electric	30⅞	29¼	29½
Gen Motors	29¼	27⅞	27⅞
Goodyear	16½	16	16
Int Harvester	54⅜	53¼	53½
Inter Nickel	44⅜	42	42⅜
Mont Ward	26½	26½	26½
Nash Motors	7⅛	7	7⅛
N.Y. Central	10⅜	10	10
North American	15	14⅜	14⅜
Pack Motors	3⅝	3½	3½
Penn Ry	15⅜	15	15
Radio Corp	5⅛	5	5
Stand Brands	6⅝	6½	6⅝
Std Oil of N.J.	42¼	40¼	40⅞
Studebaker	4	3⅞	3⅞
South Pacific	10¼	9½	9⅝
Union Pacific	60½	60	60
United Corp	2⅛	2	2
U.S. Steel	42½	39⅝	40
Westinghouse	69	65¼	65
Yellow Cab	10⅜	9½	9½

Oats—					
Oct.	89¾	91⅜	89⅛	90⅜	90
May	46	46⅛	45⅜	45⅝	46¼
July	41⅞	42⅛	41⅝	41⅞	42⅛
Oct.	....	....	....	37¼	38⅛

"Christianity In The Church Needs Christian Homes," Says Speaker At Lakefield Banquet

Dr. Walter T. Brown Speaks At Opening Of United Church Parsonage

(Examiner Correspondence.)

LAKEFIELD, March 29.—"Christianity in the Church cannot survive unless it can maintain Christian homes," said Dr. Walter T. Brown, principal of Victoria College, Toronto, when he addressed a large audience in the Lakefield United Church Monday night, at the conclusion of the banquet held to celebrate the opening of the new United Church Parsonage.

At 6.30 p.m. a delicious banquet was served in the Sunday School room by the Women's Association of the church, and between the banquet and the after-dinner speaker, time was allowed for an inspection of the parsonage, which was completed about February 1 of this year.

Everyone was loud in their praises of the modern, well-equipped home, which satisfactorily combines beauty with utility, and comfort with convenience.

After the inspection, the crowd returned to the church, where addresses were given by the two guest speakers, Dr. Walter Brown of Victoria College, and T. M. Wesley of Camborne; a former pastor of Knox Presbyterian Church, one of the churches which, along with the Lakefield Methodist Church, combined to form the present congregation. A fine musical program, arranged by Mrs. H. E. Moore, added to the evening's enjoyment.

The auditorium of the church was decorated with Spring flowers, as were the banquet tables downstairs.

Musical Program.

The evening program opened with a hymn, after which Rev. George F. Kelly, pastor of the Lakefield United Church, welcomed the large and representative gathering. He then called on Misses Helen Kelly and Lois Yale, who played a pianoforte duet; Mrs. J. R. Hull sang "Thanks be to God" as a vocal solo, following which Rev. T. M. Wesley delivered his address.

He said in part: "The last time I stood in this pulpit was a difficult day for me, and for many of us. I was not only saying good-bye to friends but we were closing up a church which had become dear to us all. We made the sacrifice, believing that it would be a worth-while one.

Now we find our hopes have been fulfilled. It is a fact that your amalgamation is very perfect and complete. You people here should feel that whatever sacrifice it entailed has been a worthy one. And now I want to congratulate, not two congregations, but one.

You have invited me to assist in the opening of a new building. I like to think that this new building contains part of both old churches—a portion of the former church on the hill and a part of the old parsonage whose position it now occupies.

I want to compliment you on the building, and on the church property. I cannot think of a congregation this size with a better church and manse. You have every right to be proud of it. You have done the work well and those who follow will say: 'They builded well.' You have put quality there and that is a worth-while thing to do.

Woman Started The Home.

People have been building homes for a long time. In the early days, cavemen found that a cave answered their needs as a home. It provided protection, privacy and a storeroom for the fruits of the hunt.

"Then one day, woman became dissatisfied with a cave and said, 'This place is getting draughty, we'll have to do something about it" and so at woman's instigation, an improved home was built of willow branches and mud plaster. Continued improvements led to the modern brick structures which have beauty of line as well as protection, etc. Modern homes are an expression of our sense of beauty, and of our progress in culture. We have learned to study architecture and to see beauty in it.

"Increasingly we find that homes must be more than a protection and a store-house. They are the expressions of our personality—a sort of overcoat for the soul!

"The home you have built conforms to very high standards of architecture. You will find that it will mean a great deal to you, and in comfort, to your minister and his wife. It will pay you rich dividends in satisfaction," Rev. Wesley said in conclusion.

Miss Cora Charlton gave a vocal solo, entitled "The Piper from over the way," and Mrs. Dora MacMillan and Miss Eva Hendren sang a vocal duet, "Dreams of the Summertime."

Welcomed Home.

Rev. Kelly then introduced Dr. Brown, saying that in speaking of Dr. Brown in Lakefield, no one remembers his degrees, but everyone calls him "Walter." It is sometimes said that "a prophet is not without honor save in his own country. Dr. Brown is the exception to this rule, for here, in his own community, we do appreciate him and are glad he came back to speak to us tonight."

Dr. Brown, opening his address, remarked that his memory goes back to many ministers who occupied the pulpits of these churches during his boyhood.

"There was John McKeowen, at Knox Church, and St. Barton at the 'Methodist Church,' whose funeral I attended three months ago," Dr. Brown recalled. "I remember he used to have a flower garden and offered a prize for the best blooms. I won that prize with flowers from my garden, but I am sure my mother had more to do with those flowers than I did."

"Tonight you are opening the new parsonage—I have a great love for building. If I were to give up my college work now, I'd become a builder. It is something constructive. When I heard you were building a parsonage last summer, the first thing I did, was to come over and inspect it. And I congratulate you on the substantial building. In a recent report on housing in Ontario we find that 4 per cent. of all houses become obsolete every year. The average life of a house is twenty-five years. The old parsonage has stood much longer than that. Mother has been here 65 years, and her memory does not go back to the time of its building. You have built a fine substantial building, but don't be surprised if you have repairs to make on it next year. Don't blame the contractor or the occupant. There are always repairs to be made in a house the first year. And let me tell you something I have learned in building boats. Don't think because you have a new boat that it doesn't need painting at the end of the first year. It is far better to paint at the end of the first year and not at the end of the 2nd, than to paint at the end of two years. So when repairs come in, get them done at once, it will pay. Repairs on a new house are like taxes. You can grin and pay them—or else (the alternative), you needn't grin!

"On driving through the country I see some houses I would like to dynamite. Two-storey and two and a half storey farm buildings standing towering up in the centre of a bare field. A one and a half storey building is most practical for a farm home. It can be made compact. I would like to see finer looking houses on our countrysides," Dr. Brown continued.

Paint Barns White.

If we could paint barns in Ontario white, it would transform the landscape. In New England all the barns are white, and it makes a tremendous difference to the beauty of the landscape. But at present, we in Ontario can't afford it. I wish some enterprising paint dealer would paint several barns throughout the country white as an advertisement, just to show people what a difference they make to appearance of the landscape.

As I drive through the country, I see houses, and think of homes, I am convinced that the heart of the nation lies in the home.

Christianity in the church cannot survive unless it can maintain Christian homes. In Ontario, we are apt to take education as it is handed to us by the Department. Asked where the responsibility for education lies, the answer is, of course, 'in the home.' The kind of education a child gets is determined by his home, because in the last analysis you can't educate the child unless you educate the home.

We owe great debts to our homes. I became educated because of the impulse in the home. We are grateful for new homes. You can't build a community of citizens unless people have homes. I am not sorry that people have to pay taxes. It gives them a sense of responsibility. We hear rumors of Communism and Fascism, etc., in European countries. These methods of government are all dictatorships. These are not what our forefathers tried to establish here. If you have the responsibility of citizens you won't permit such form of government here. 'Our forefathers builded for themselves a place'—those who couldn't stand the strain drifted off. Our forefathers were 'yeomen'—independent farmers. Abraham said, 'I will make of thee a great nation.' I believe that the northern half of this continent has a chance to become a great nation—made by people who will not pick up stakes and run. We must be able to stand on our own feet—be independent citizens if the country is to come back. I feel that Ontario is safe and that citizens will pick up their responsibilities, Dr. Brown said in conclusion.

Rev. Kelly thanked the speakers and entertainers and all those who helped with the evening's entertainment. He invited members of the congregation to feel free to drop in at the manse at any time, since it is your home as well as mine; and home is a place where friends can come at any time without embarrassment. Mrs. Kelly and I will always be glad to have you.

The hymn, "Blest be the tie that binds" brought the evening to a close.

Choir Director

CHARLES RENAUD

director of the Male Voice Choir which is presenting its annual concert in the Collegiate auditorium on Wednesday night.

CAMPBELLFORD

REPORT FAVORS RE-DECORATION PUBLIC SCHOOL

(Examiner Correspondence.)

CAMPBELLFORD, March 29. — Considerable expense for repairs to the Public School was foreseen when George Free, chairman of the property committee presented his report of a recent inspection of the schools to members of the Board at their meeting held on Monday. Mr. Free indicated that the window sills in the High School were in need of paint, while in the Public School a considerable portion of the outside woodwork would have to be painted. Speaking further of the condition in the Public School he stated the whole building was in very bad condition and recommended that the Board make an immediate start at re-decorating.

Screens For Windows

For the High School he recommended an addition cupboard for the domestic science room as well as screens for the windows in this room. On motion of A. J. Armour the Board decided to obtain estimates on repainting the outside of the Public School and the matter of cupboards and screens was left in the hands of the property committee. Reminding the Board that the Council wanted all requisitions in this week Mr. Irwin indicated that approximately $7,650 would be required for High School expenditures and $12,525 would be needed for the Public School which would mean the total school levy would be only $500 above last year.

Principal C. S. Haig of the Public School asked that Cecil Stephens, an assistant on the staff would be absent for from one to six weeks and suggested the board take action at once to get a supply teacher. The matter was left in the hands of the Internal Committee.

J. A. Irwin advised the other members that the report of the Internal Committee for salary revision had not been carried out as he had understood it and implied that the committee had decided at their special meeting that no increase in salaries of High School teachers would be granted this year. "I don't remember any increases being given to the High School staff," said Mr. Irwin, "there must be some mistake." However, the rest of the committee maintained that the increase of fifty dollars for two of the teachers had been discussed and the report remained unchanged.

A flare-up between the caretaker of the high school and W. Roy Loucks was precipitated when Mr. Loucks suggested the Board was giving Mr. Massey a present of $90 during the next two months. Mr. Loucks stated that it used to be a one-man job and now it is a "two man job" with Mr. Massey allegedly paying an assistant at the rate of $45 per month. "It would be cheaper for the Board to hire two men all the year around with a slight increase for caretaker's salary, than to give a contract similar to the one just awarded to Mr. Buchanan (the assistant caretaker) to clean the walls in the building for $200. There is considerable repair work to be done around both schools this year and I believe the Board could save money if it adopted this procedure," said Mr. Loucks. Describing as "hooey" the allegation that he was trying to get Mr. Massey's job away from him the matter was finally dropped, and the Board adjourned after passing the accounts.

MADOC

Mrs. Keating of Toronto is the guest for a few weeks of her sister, Mrs. C. Henderson.

Mrs. H. Mulholland of Madoc is improving slightly following her recent serious illness.

Orley Bennett, son of Mr. and Mrs. Lyman Bennett, is reported to be seriously ill.

Percy Nayler is seriously ill at his home in Madoc, with Miss Margaret Cochrane, Reg. N., as nurse in charge.

Miss Marina Burket and her mother, Mrs. Burket, of Madoc, are spending a few days in Kingston, the guest of the latter's daughter, Mrs. (Dr.) Connell.

Ted Hart is undergoing treatment in Belleville General Hospital.

Will Hart, postmaster, is confined to the house with a cold.

Garagemen Held Up By Thugs In Wild Chase

A thrilling automobile chase that might have ended tragically for James Tarbutt and Douglas Dalgleish, shown in the upper picture, culminated instead in the arrest on charges of armed robbery of Orval Hannon and Howard Jackson, both of St. Thomas, Ont. Dalgleish, on RIGHT, proprietor of a service station in Maitland, a small village near Brockville, Ont., and Tarbutt, his employee, gave chase to Hannon and Jackson after the latter had driven away without paying for gas they purchased. Their quarry, on being caught, drew guns and forced their pursuers to drive them back to Maitland and then to Merrickville. At another service station where the car stopped for gas, Tarbutt made a break for liberty and escaped after the bandits had sent a bullet winging by his head. Dalgleish was forced to continue driving, but was released when the car broke down on a lonely road after the unwilling driver had purposely let the clutch burn out. Provincial police picked up the trail and the two men surrendered without a struggle. They were lodged in Brockville jail. The garage owned by Dalgleish is shown in the lower picture.

SONS ARE GUESTS OF THEIR FATHERS ST. JAMES' BANQUET

An annual event of much interest took place last night when the fathers and sons of St. James' United church joined together for a happy social hour and enjoyed a sumptuous banquet prepared by their wives and mothers.

Spring flowers and pussy-willows adorned the tastefully laid tables, at which covers were set for about one hundred and twenty-five fathers, sons and guests.

At the head table with the chairman, M. H. Drysdale, president of the Brotherhood under whose auspices the banquet was held, were the pastor of the church, Rev. Mr. Craik and Mrs. Craik, Rev. C. L. Brown of Springville, guest speaker, and all the artists taking part in the fine program presented.

The toast to "The King," proposed by J. Freeman, called for the loyal response, "God Save the King."

Robert Hardie entertained the audience with a group of clever tricks, for which he was loudly applauded.

In proposing the toast to the church, Robert Kitchen declared it to be 'the greatest institution in our land.' He spoke of its vital affect upon the community and expressed the hope that in the future its influence would be even more widespread.

Rev. Mr. Craik, on behalf of the church, replied to Mr. Kitchen's tribute in an informal address and referred to the three great steps in the life of a Christian, as being faith, hope and charity—or love, and urged the fathers and sons to embrace and follow this three-fold ideal.

The toasts were interspersed by pleasing musical selections, with Ashton Fife capably presiding at the piano throughout.

Delightful Group.

"The Trumpeter" and "The Big Brown Bear," sung by Miss Marion Wood, made a delightful group, while Miss B. Curtis, soprano, was heard to advantage in "Dear Little Boy of Mine" and "The Bells of St. Mary's."

Giving the toast to the Fathers, Eric Douglas touched the core of this wonderful relationship when he paid tribute to the fathers. In return for their sacrifice and love, he urged the boys to live up to a father's hopes and high ideals for them.

J. O. Fife, in reply, thanked the sons for this sincere expression of their affection and assured them that 'our sons are the hope of the world.' He spoke of the task and the high responsibility in both church and state, passed on to the sons of this generation and stressed the need for them to measure up to this trust.

Eric May brought a beautiful message in song in his group of solos "The Open Road" and "Little Irish Girl," while a pleasing variation in the program was the Hawaiian guitar numbers played in duet by Misses G. Hunt and D. Anderson.

Guest Speaker.

"The great fellowship represented here to-night has gone further than the home," said Rev. C. L. Brown in introducing his very fine address to the fathers and sons. He maintained that this relationship was manifested in many such organizations as the Y.M.C.A. and the Brotherhood.

Behind every problem boy there is probably a problem parent—for no boy is born bad. He is either misunderstood or neglected—his parents meant well but did not do well.

The speaker enumerated various reasons as to why the church apparently made stronger appeal to women than to men, but "Christianity is for all—men and women alike.' The church has a message and a work for each individual and the Christian religion is not effeminate, but manly and courageous.

The gospel ought to appeal to every father and the Christian virtues may be transmitted, not so much by word as by influence and this obligation should be shared by the father as well as the mother.

In closing the speaker said that a good father makes a good citizen and repeated the words of Edgar Guest in a father's prayer, which begins with the words, "Lord make me tolerant and wise.'

The chairman thanked Mr. Brown for his inspirational message and also those who so kindly contributed to the success of the evening, while Mr. May moved a sincere vote of thanks to the ladies who provided the banquet.

Community singing, under the enthusiastic leadership of Henry Turner, brought to a conclusion this, another milestone in the history of St. James' Brotherhood.

PIONEER TEACHER DIES

RED DEER, Alta., March 29 (CP) —Pioneer school teacher, John McVicar, 86, died at his home here Saturday. Born near Strathroy, Ont., Mr. McVicar taught school for 20 years in the Ottawa district before coming west in 1897. He had been a resident of Red Deer since 1902.

COMPEL ELECTORS TO USE FRANCHISE

TORONTO, March 29.—Legislation that would compel electors to exercise their full franchise in municipal elections was strongly endorsed last night by William J. Stewart, C.B.E., four times Mayor of Toronto.

"Surely there are enough people British in spirit who will go out and vote the full ticket," said Mr. Stewart. "The proposal, which should have the support of the Government, would affect those minorities who concentrate on the sure election of one political candidate, as is evidenced by the increasing vote made by Communst candidates in this city."

Mr. Stewart declared emphatically that he was content to be ruled by a Government of the people, but he was not content to be governed by a minority group, particularly by representatives who are elected by a minority vote given power through "plumping." The present system practically invited minorities to place their representatives in high positions.

"The sooner people realize in this country that the underlying issue in elections is either the preservation of British institution and principles, or not, the better it will be for the country. If they do not exercise their franchise to the full, they are contributing directly to those parties which are sponsoring subversive doctrines," said Mr. Stewart.

Tractors are being used to wheel out airplanes in icy northern Russia.

Blue Danube Waltz Brings Delightful Program To End

Etta Coles And Naomi Yanova Duo-Pianists Are Heard In Concert Program

Possibly the subscribers of the Peterborough Concert Association may have felt that the gayest, most sparkling and melodic music played by Etta Coles and Naomi Yanova, Canadian duo-pianists, at the Collegiate Institute Monday night was also the saddest, the classic of light and tuneful waltzes, "Blue Danube" of Johann Strauss, one of the immortals who in his time and for posterity personified the spirit of the old Vienna that was snuffed out a few nights ago while the rest of the world, that learned to dance to its graceful rhythms, slept.

Final Number

It was the final number of the program, the perennially popular Blue Danube, richly embellished by the arrangement of Abram Chasins, as the program related, and superbly sung on the two pianos, but instead of its unheard accompaniment of graceful, gliding feet of legions of dancers, its overtones of rapture were lost in the harsh lingering echoes of the brutal boots of Storm Troopers.

The Vienna Has Past.

Instead of the prolonged applause, it would have seemed more fitting if the audience had stood with bowed heads for the vanished Vienna that first heard the lilting refrain of the Blue Danube waltz, and now, is no more, dead as Austria is dead, bludgeoned by that new sceptre of vaunting ambition, if not of tyranny, the Berlin-Rome axis.

After all, it was only a concert, unaffected and even unaware of the fate that has befallen the old world city of art and music and science on the Danube.

The waltz of Strauss as Miss Coles and Miss Yanova played it at their two pianos filling the central stage at the Collegiate seemed more fraught with pathos than the earlier number, "Tears," by Rachmaninoff, inspired by a verse from a poem by Tutcheff, to quote several lines:

"Tears of mankind, Oh! tears of mankind
Pouring as streams of rain
In the dull autumn light."

The young ladies in their expressive pianism communicated from that music the sombre mood of pain and defeat and lost hope. It was darkly atmospheric, but surely not so dark as the old city of grace and glamour that now must accept the standards of music and everything else set by Adolf Hitler who thrills to the Badenweiler march.

Fault of the Times.

If the Blue Danube seemed last night to be pitched in a minor key it was not the fault of Etta Coles and Naomi Yanova; it was the fault of the times and the boding sense of loss they engender and of grossness and discord.

The concert was the last of the series undertaken by the Peterborough Concert Association, and, following the two that have gone before, should ensure an increased subscription list for next year.

The program was as follows: Two Bach chorales, arranged by Mary Howe: (a) It is a True Saying; (b) Sheep May Safely Graze.; Fantasia and fugue in A minor, Bach, arranged by Harold Bauer. Gavotte by Gluck. Scherzo from "Midsummer Night's Dream." Mendelssohn. "Tears" and "Tarantelle," Rachmaninoff. Encore, "Minuet," Suboeck. Andantino varie, Schubert. Laideronette, Empress of the Pagodas, and Beauty and the Beast from the Mother Goose suite, Ravel. Malaguena, by Leucona. "Aquarium" and The Cuckoo in the Depth of the Wood by Saint-Saens. Polka, a burlesque, by Lennox-Berkeley. Blue Danube Waltz. Encores: Gavotte, Saint-Saens; Waltz, Arensky, Sicilienne, Bach.

Delicate pianissimos and the gentle sweep of movement in the first chorale, and the recurrent pastoral theme of the second, played with acute sensitiveness of mood contrasted sharply with the mass of tone built up in the fantasia. Grace and power were reflected at the two keyboards in those opening numbers, which also demonstrated at once the co-ordination of values and the complete rapport Miss Coles and Miss Yanova have developed in their eight years' association as concert pianists. They seemed to minimize the technical difficulties of the scherzo by their proficiency, and the andantino of Schubert was marked by a polished legato.

"Malaguena" was a grand show piece, full of excitement and melody, glittering cadenzas and crashing chords. Soft tone colors and gentle movement and mood were finely brought out in the Saint-Saens numbers, and the polka was racey and almost rowdy stuff suggesting what was regarded as swing by a high-kicking dancer in the gay and noisy nineties. The Arensky waltz of the generous encores glowed with melodic beauty and broad, robust rhythm. The audience's requests for three encores was an eloquent evidence of the impression Miss Coles and Yanova made in their first Peterborough engagement.

RARE EDITIONS FOR LIBRARY

One of the finest of the first collected Chaucer and the 1645 edition of Milton's poems, the last named belonging to Cromwell's chaplain, have just been presented to the National Library of Scotland.

CITY OF PETERBOROUGH
DEPARTMENT OF HEALTH

DICK TESTS

Pupils and pre-school age children recently inoculated against Scarlet Fever in the Separate schools will be Dick tested as follows:

Immaculate Conception—Monday, March 28th, 10.00 a.m.
Sacred Heart—Monday, March 28th, 2.00 p.m.
St. Mary's Convent—Tuesday, March 29th, 10 a.m.
St. Peter's—Tuesday, March 29th, 2.00 p.m.

Marangoni's SHOE REPAIR
Free Call and Delivery
'PHONE 2799.

SURFACE SATISFACTION
Scarfe's
Varnishes · Paints
Enamels · Wax
FLAT WALL FINISH
17 Beautiful Shades — Washable — Durable
AT YOUR NEAREST SCARFE'S DEALER

Every day, more and more men are getting back to 10¢ cigars
100% Havana Filler
10¢
ANDREW WILSON & CO. LIMITED
BACHELOR CIGARS

DODD'S KIDNEY PILLS
A TREATMENT FOR
BACKACHE
HEADACHE RHEUMATISM
BLADDER TROUBLES
REGISTERED NUMBER 4087 THE PROPRIETORS

BEFORE YOU BUY ANY CAR...
Drive this 1938 STUDEBAKER 10 amazing miles!
Take it over your favorite "back-breaking" road . . . go nimbly through thick traffic . . . pull powerfully up the steepest hill you can find. Then, you'll surely want this master of the road for many more thousands of miles.

CHARLES H. ELLIOTT
At the J. E. A. Fitzgerald Fuel Office
253 HUNTER ST. W. TEL. 1300

The Examiner

The Peterborough Examiner, published each evening by Peterborough Examiner, Limited. Office: Hunter and Water Streets, Peterborough, Ont.

Subscription Rates: 15c per week in City of Peterborough delivered by carrier; $6.00 per year by mail to outside points.

Members: Canadian Press; Audit Bureau of Circulation; Canadian Daily Newspaper Association; Empire Press Union; Ontario Provincial Dailies Association

H. L. GARNER, Managing Director.
A. R. KENNEDY, Managing Editor.

TELEPHONE 1600.
Private Branch Exchange to All Departments.

TUESDAY, MARCH 29, 1938

Not A Strong Case

Members of the senate of the University of Western Ontario, London, asked the provincial government to increase the grant made to the university by $25,000. The government grant is $260,000, the same as the year before. To the Minister of Education it was explained that the additional $25,000 would be used to restore salary cuts to all members of the staff.

We doubt whether that is a strong enough case to present to the provincial government in the search for more funds. If the government were to grant the request it would mean collecting an additional $25,000 from the people of Ontario in order that the staff of one school might have its salary list restored to the proportions of 100 per cent. days. The percentage of students who attend university compared with all the young people who receive education in our primary and secondary schools is very small. While there are rural teachers working for salaries which are entirely inadequate it would seem neither just nor right to take $25,000 of public funds to be applied to bettering the salaries of one group of teachers in London.

A Strike Called Off

A strike which has been in operation in Woodstock at the plant of LaFrance textiles, has been called off. The plant has not at any time been brought to a standstill in operation. There were battles and court cases and a number of police from outside points. But in the end the strike has failed.

One reason given for the failure is lack of funds. Organization work was carried on in Woodstock and shortly after a strike was called. There was no central fund from which to draw, and the workers had few reserves on their own behalf. When they quit work then their income did the same thing.

Another factor in having the strike called off is reported to have been the attitude of the relief office to those who applied there. Nine strikers applied for relief and a number had intimated their intention of doing the same thing. Civic authorities in Woodstock sought guidance from the provincial offices in Toronto and the answer was "Our policy has always been and will continue to be, no relief for strikers."

The men making application knew there were no union funds to help them; they were made aware that when they were classed as strikers there would be nothing for them at the relief office. That left only one way open to get the funds needed for existence—call off the strike and go back to work.

Nearly all these cases run much the same. Now that the decision has been made to return to work, LaFrance company says it is not at all certain it needs many of its former employees. A number have been working steadily, and orders are not what they should be. So there are in Woodstock people who are ready and willing to return to work; they may get work and they may not. Whether the fact that the strike has been called off will change the ruling of the relief office is something on which no information is furnished.

One can have every sympathy with a group of workers who need more pay in order to have a better standard of living, but the manner of getting it is something which requires a deal of wisdom and plain thought. Organizing and calling a strike and bringing hundreds of workers out with no means for their support is not likely to produce results. In too many cases it is actually putting the workers in a weakened position from the outset.

No "Fixed Address"

It is not uncommon to see reference in police court items to people "with no fixed address." It is becoming a much-used phrase and refers to transients. It is taken to mean that the individual cannot name a town or a house in the town or city where he lives; no street address; no postoffice box number; Nothing at all to indicate he has a home.

It is not easy to become reconciled to the idea that we have a large number of people in this country who do not belong any place. Such condition is far removed from what we term normal; it is separated entirely from that to which we have been accustomed.

There was a transient in the Examiner office today. He did not object to talking about where he had been and where he intended to go. He was not seriously thinking about going to work. Truth is this man makes his way selling shoelaces; he said it was not hard to get rid of sufficient each day to make sure of a bed and something to eat, and for more than that he had small desire.

Getting nearer the question about "no fixed address" we found the shoelace man had none. He had been born in a town in Middlesex county, leaving there when he was 18 years of age. He went west and finally took up some land, but did not make a go of farming. His mother died when he was a boy and his father died about nine years ago. He was an only child and as far as he knows he has not a relative. If he went back to the town where he was born he says he would know no person because he left the place 40 years ago. In those 40 years the shoelace man said he had never had a home apart from a shack he put up when trying to homestead some land. For some time when working he had a room in a boarding house but for seven years he has not had that. He said it was better to keep on moving from place to place, otherwise there was apt to be trouble with the police.

Had he any friends or acquaintances? Yes, but he had no way of calling on them. He met them here and there on the road or in police stations at nights. We learned there were many men today of whom it could be said they had "no fixed address." No home, no relatives, no place to go. And the shoelace man said there were no prospects of a change.

Picture Of A Reporter

Don Brown, reporter for the Edmonton Journal, was detained by order of the Committee on Privileges and Elections of the Alberta Legislature. It looked for a time as though Mr. Brown would be sent to jail. But he was set at liberty instead which is much better as going to jail with spring coming is not so good.

Mr. Brown has had his picture printed in a good many papers. And that is unusual for a reporter or for any person engaged in the newspaper field. We know of no printed rule on the subject but such pictures are not often published.

Reporter Brown in the course of his work would probably have asked a good many people for their picture. He would have written stories about these people; good people; ordinary people; people in trouble and out of it.

And he had to go on working quite a while before he did something which earned for him the distinction of being the reporter who had his picture printed in the papers.

Catching Suckers

There was an item in the paper from home this week, and it took little space. It announced: "The boys have been catching a number of suckers in the creek between the old tannery and the railway culvert." And that is all; just those few words. But they are sufficient to show that all is well in the old village. A good many things have changed; the names on the stores are pretty much all different now; the three blacksmith shops have gone; the main street is paved whereas they used to spread gravel to fill in the holes each spring. The people living there are nearly all strangers, but the boys are taking suckers out of the creek near the old tannery, and they have been doing that for years.

The method of taking them is different today, but in the stream running through the corner of the village the spear was commonly used. Suckers we have found in recent years have a family name which is quite impressive—*Catastomidae*—and the game laws appear to extend to them a mild form of protection.

One never did learn to be a good sucker spearman all at once. It was necessary to pass through a sort of apprenticeship. The small boy generally began by holding a torch at night, and the torch had to be secured from the band room in the village hall. It was the same sort of torch which would be used to provide illumination the night the band played out on the square. There was a science in holding that torch just so; when it was held just so then the man with the spear could operate to advantage. Generally it was necessary to get the feet wet while being a junior torchman, but of course when one seeks to acquire knowledge the price must be paid. The recompense at the moment was that one was generally handed a sucker to take home, although a sucker could not well compensate for wet feet. The folk at home generally scoffed at the sucker; they pronounced it poor soft thing full of bones.

Just how the village boys today are taking members of the family *Catastomidae* from the creek near the old tannery we do not know. But we are glad they are doing it because it seems to form one connecting link between past and present. And such connecting links are scarce enough.

Funds Of Political Parties

From Ottawa there is a report that a complete overhauling of part of our electoral system is going to be made. It will have to do with the raising of campaign funds, and these may in future have to pass under the watchful eye of an official who will be called an "inspector general" or "comptroller general." Admittedly either is an impressive name and will provide a new position for some individual.

Individual riding associations of political parties are to be incorporated, and the manner in which funds are secured for the central organization are to come under scrutiny. Contributions are to be placed on the records which means they will become public property.

There are two things worth considering in this. (1) Finding out who is making contributions to the political parties in a large way, and (2) trying to arrive at some conclusion which will show us whether the obtaining of the information is worth what we will have to pay the officials and their staff for securing it.

The making of large contributions to the central fund of a political party is something about which the average voter would like to know. If he has considered the matter at all he knows these contributions are not made because the donors are loyal to their party. Business does not hand out its money just for the sake of having one political party beat another. We are quite sure these larger givings are looked upon as business investments. Those who make them consider they will be in a favored position when they have requests to make of their government.

The average man who goes and marks his ballot may consider he is the individual who has much to do with the rise and fall of governments. But the average man after voting has little more to say or ask. He may have elected his candidate, but he fails to see that the man who made the large contribution to pay expenses is the individual who may have much to do with the candidate after he has been elected. The large gift would certainly make the going easier for the large giver following an election. If it would not work that way then the large gift would never be made.

The second question is the practical value of this information once it has been gathered. An officer with a high-sounding title is proposed. He will need an office, a secretary, and some helpers. In this way there will be an addition made to our expenditure and it will continue year after year. If he has to keep in touch with political organizations in each of the 245 electoral divisions of the Dominion he will find himself dealing with organizations which in number will be 245 multiplied by the number of political faiths in each riding. And from all that information he will surely draw much which is of no interest at all. Public concern is centred chiefly if not entirely in the larger contributions. If the average man in the average riding desires to do something when the hat is passed at election times then that is pretty much his own business. We do not favor starting the creation of an expensive department on election organizations. The purpose of such legislation could be well enough served by making it necessary to furnish information regarding the larger donations.

NOTE AND COMMENT

Undoubtedly the reason the Ontario government is protecting municipal sinking funds is that the members know such funds are easily sunk.

British Columbia is out to fight Japanese exploitation of the province's timber. As far as Japan is concerned the coast authorities say Woodman, spare that tree.

Wallaceburg Chamber of Commerce is urging the Highways Department to prevent the destruction of trees along the highways. Now and then car drivers manage to nip off a couple more.

The provinces that object to the Dominion government having control over loan sharks evidently do not consider the plight of the victims of such financial pirates worth bothering about.

Mike Meehan of Kenora may not be interested in naval craft as a general thing but he must have felt a little excited the other day when Battleship won the Grand National and $150,000 was Mr. Meehan's award.

Both Premier Hepburn and Leopold Macaulay are in favor of government-supervised hospital sweepstakes. Evidently they are realists who realize that Canadians are buying sweepstake tickets anyway.

Hon. Harry Nixon accuses Ottawa of leaving the provincial government holding the bag in every scheme in which there have been joint interests. Even the Conservative opposition could not be more severe than that.

PUZZLED

(By A. R. K.)

¶ I watched them pave the street one day, they said the thing was there to stay, it was the best in town; they dug and scooped away for days, and experts measured many ways, they went a long way down.

¶ They put in drains like how they should, they seemed to lay them pretty good, for they were there to stay; they put in gravel, then some stone, a monstrous roller toiled alone, and packed it every way.

¶ On top they piled in good cement, mixed up by some exacting gent, they spread it on with care; and thereon men drove car and nag, and folk around were heard to brag, a splendid thoroughfare.

¶ The thing had cost a lot we knew, but then the spending time was through, men took their tools away; we'd never have to worry more, the road was smooth as any floor, and it was there to stay.

¶ Two years gone back a pipe got plugged, and then more tools and carts they lugged, and they brought many men; 'twas then I went out and inquired, the pavement that we all admired, must be torn up again.

¶ This week more pipes went bad I hear, and workers came from far and near, just like they did before; the road they say is permanent, but I can't see just what they meant—they'll dig it up once more.

Question Asked By Two Members

(From Official Parliamentary Reports)

On the orders of the day;

Mr. R. E. FINN (Halifax): I desire to call the attention of the government, particularly of the Minister of Pensions and National Health (Mr. Power) to a serious situation which has arisen in Halifax in connection with the Camp Hill hospital. I regret to say that a warning I gave a year ago was disregarded—

Some hon. MEMBERS: Order.

Mr. SPEAKER: The hon. member is in order in putting a question to any minister, but I do not think he is in order in making a speech, giving special reasons for the question he intends to put.

Mr. FINN: I am not making a speech.

Mr. SPENCE: Make your speech short.

Mr. FINN: I will dispense with it. The question I should like to ask is why an East Indian seaman stricken with smallpox was admitted to Camp Hill hospital, which is supposed to be devoted to returned men and women, so that an orderly who was in attendance on this patient also has been stricken with smallpox, and according to a letter just received it is feared that there may be an epidemic. The hospital is quarantined so that no person may enter or leave.

Some hon. MEMBERS: Order.

Mr. FINN: I may not be quite within the rules of this house in making this explanation, but I think the matter is sufficiently serious to permit some little latitude being given.

Hon. C. G. POWER (Minister of Pensions and National Health): Mr. Speaker, the other hon. member for Halifax (Mr. Isnor) was kind enough to give me notice of a question along similar lines.

Mr. FINN: He did not give me notice.

Mr. POWER: I have prepared a reply. The question put to me by the other hon. member for Halifax was this:

It has been brought to my attention that a sick mariner was recently taken off a ship arriving from the far east which entered the port of Halifax and sent to Camp Hill hospital. Later it was learned that the patient was suffering from smallpox and died. Since then, others in the hospital have contracted this dread disease and, I understand, two orderlies are reported seriously ill.

In view of the danger of the spreading of this disease throughout the city of Halifax, I would like to ask the hon. minister:

(1) If he has been made aware of this matter.

(2) What steps have been taken to prevent a spread of this disease.

(3) If it is the intention of the minister, in future, to allow quarantine cases, particularly of sick mariners, to enter Camp Hill hospital.

To this I have had the following reply prepared by the officers of the department:

The ss. City of Auckland arrived at Halifax on Monday, March 7. She was boarded by the quarantine officer, and the captain reported to him that there was no illness on board. Nevertheless, while the boat was being deratized at the request of the captain the immigration medical officer was advised that one of the members of the crew was ill.

The sick person was removed to Camp Hill hospital where the case was diagnosed as one of smallpox. The patient was then removed to the quarantine station at Lawlor's Island where he died on March 9. On March 18 I was advised that the orderly who attended the smallpox case at Camp Hill hospital had contracted smallpox and that instructions had been issued to remove him to Lawlor's Island together with a nurse and orderly and all those who had been in contact with the patient unless they had been successfully vaccinated. On March 19 I was notified that a second orderly, who apparently had had a successful vaccination, had developed smallpox and that he was removed to Lawlor's Island together with two nurses and an orderly.

With respect to what steps have been taken to prevent a spread of this disease I would say this: As soon as it was ascertained that the patient was suffering from smallpox, the medical officer in charge of Camp Hill hospital issued instructions to vaccinate everyone in the hospital; to prevent anyone leaving the hospital and to prevent all visitors entering therein. All members of the crew of the ss. City of Auckland were vaccinated as well as all employees of the immigration building. Buses used in the transportation of the crew of the ss. City of Auckland to and from the immigration building and ship were fumigated and the bus drivers vaccinated. In addition, the crew of the quarantine boat, Salucan II, and members of their families were vaccinated. The city health officer and provincial health officer were notified and both gave every assistance that they could in preventing the spread of infection to the people of the city. Both expressed themselves as being satisfied with the measures taken by the quarantine officers and medical officers of Camp Hill hospital.

When advice was received that the orderly who had attended the patient at Camp Hill hospital had become ill with smallpox, all inmates of the hospital who had not shown a successful vaccination were revaccinated and complete quarantine imposed on the hospital.

PENSION GRABS.

(New York Sun)

THE WHOLE cause of social security is hurt by such testimony as was produced at the opening session of the Social Security Board's hearing to determine whether Federal grants to Oklahoma for old age assistance, aid to the blind and aid to dependent children should be withdrawn. An investigator for the board testified that in three counties of the state the number of old age pensioners exceeded the estimated population over 65, the minimum age at which a pension may be received, and that in 19 other counties old age pensioners numbered at least 75 per cent. of the estimated population over 65.

CEASE FIRE

"That's all for today, boys—I've got a headache!"
—The Passing Show.

Letters To The Editor

Correspondents Discuss Various Topics.

POLL TAX

Editor Examiner:

Sir: Could I use a portion of your space to make a few comments on the Poll Tax a single man has to pay. Just because a man is single that doesn't mean he has lots of money to spare. After a single man pays his board he hasn't very much money left to pay his way and to provide for a rainy day. I know the city has to get money to pay expenses, but 5 dollars is really oo much. If it was 2 dollars that would be all right.

Every year some single men get away without paying it. It's not fair that some have to pay all the time, while a lot go free. There is no reason why single girls should not pay Poll Tax, because they are making as much as single men these days and in many cases more. Thanking you for your space, I remain your truly,

POLL TAX PAYER.

Peterborough, March 28.

BEHIND THE WHEEL

Editor Examiner:

Sir: It is with much surprise and regret that such remarks as appear in your edition of March 26, should be directed towards our motorcycle officers.

These young ladies mentioned may be an exception to some of the people walking the highways for the purpose of obtaining a "lift" or merely walking to or from home.

As we are all entitled to be protected, by each other, the officer mentioned was no doubt trying to protect them from the terrible conditions that prevail on our highways today.

There is a mention of a hitch-hiking law. If you or I were making the laws of today, provided that you were using the highways as others do, I'm afraid there would be a few, well needed laws like one to prohibit jaywalking and hitch-hiking on our highways.

Get behind the wheel of a large transport truck or ride with a commercial traveller and cover some of our through highways. See for yourself what is going on, and see how many times you will swear, because some unheeding human will walk out in front of you or get in your path when you are meeting another car or truck.

We have respect for human life, but why some people invite or dare you to run them down is beyond all the laws.

Hoping, that the fathers of these young ladies will overlook this apparent misunderstanding and try to help our officers in their duty to protect us all, I remain yours truly,

TRANSPORT OPERATOR.

Peterborough, March 28.

How "Confession" Is Secured.

(St. Thomas Times-Journal.)

QUEER HAPPENINGS at Soviet trials have mystified outside observers. Some light is provided by a former Russian commissar who ultimately obtained acquittal, one of the few to do so, after having seen or experienced the horrors of Soviet camps and prisons. This man fled to Warsaw, leaving his family behind, and there told his story to the correspondent of the London Sunday Express.

Arrested on charges of espionage and anti-Stalin activity, he was put in the Lubianka prison in Moscow. The ceilling was only seven feet high. His story continues:

"Brilliant lights blazed the whole time, month after month. The little window was covered by steel shutters. There was no day and night. It was all the same.

"On the wall was a notice written in English, Russian, German and French, which ran, 'Anybody opening the shutters will be shot immediately.'

"Every hour or so an Ogpu guard would open a little shutter in the door, push the muzzle of a pistol through and follow me round with it.

"I tried to sleep on the hard wooden bench by covering my eyes with my coat to shut out the light. An Ogpu guard came in, shook me, said, 'There is no sleep here.'

"The Lubianka Prison is as silent as the grave except when one hears the whispers of a man talking to himself, or a sudden cry from another cell.

"One is forbidden to make a sound, and you feel as though you are in a cemetery.

"Once when I was being taken to a cross-examination I saw a boy being dragged down a passage by three men. The boy cried out. They struck him heavily in the face, pried his mouth open, forced an iron clamp on his tongue.

"'This is a house where no one speaks!' they said.

"I was eight months in the Lubianka Prison, and had about forty-five cross-examinations, many lasting as long as six or seven hours. The Commissars would sit in comfortable chairs, with plates of delicious food and bottles of wine before them. They would say: 'Confess and you can have what you like.'

"Finally they offered me a glass of water. I drank it, and then before my self-realization went I knew what it was. It was the 'talking drug.'

"I laughed till my sides split for five minutes. I suddenly felt in marvelous health and good spirits. Then I felt the most inexplicable urge to shout out everything I knew.

"It was impossible to resist. Will power had, of course, been sapped by months of solitary confinement and dead silence. But still, nothing I had said could incriminate me.

"Finally, when the room was nearly dark, they brought me a harmless-looking document to sign. Suddenly I realized that the papers were so arranged that they intended me to sign a full 'confession,' hidden behind the first sheet.

"They always threatened: 'If you don't confess your relatives will be arrested'."

Later this man was taken to another institution where there were 25,000 prisoners. He was put in a room 25 feet by 20, in which there were 167 other accused persons.

As a commissar he saw concentration and labor camps where, he believes, there are 4,000,000 altogether. Up in the White Sea area men fell trees, and if they fall in the snow from exhaustion they are just left to freeze to death.

Stalin's word is law, and so long as he rules there will be no change of conditions.

Relatives Seek To Locate Them.

THERE ARE several papers in Canada which run departments for missing relatives or friends. In all there must be many people who have "dropped out of sight" as far as relatives and friends are concerned. The following list is taken from the last issue of the Montreal Herald and Weekly Star:

BAILEY, Frederick—Came to Canada from England when 15 years old. Born at Watford, Hertfordshire. Half-sister inquires. Write to Mrs. Daisy Fizell (nee Knight), Mountainside, Manitoba.

CROWLEY, Clifford—Born at Montreal. Removed from Ladies Benevolent Society, child welfare institution in Montreal in 1905 by Rev. E. King, Anglican minister at Windsor Mills, P.Q. Sister Lucy Pearl inquires. Please write Mrs. John W. Hambleton, Box 27, Glen Robertson, Ontario.

DAVIS, Lloyd—Missing from home at Amherst, N.S., since February 9, 1938. Fair complexion, fair hair, hazel eyes, thin face, slim build, 5 ft. 3 in. tall, 17 years old. Fare home will be paid if boy writes. Parents inquire. Write to James E. Gould, 255 Church St., Amherst, N. S.

HARRISON, James—Born at Smithers, B.C., about 18 years ago. Left there 7 years ago when father died. Last heard of in Winnipeg with mother. Half - brother inquires. Write to Robert Green, Angila, Saskatchewan.

McBAIN, Jeremiah — Age about 66 years. Born in Huron County. Last heard of in Michigan, about 45 years ago. Sister inquires. Write to Mrs. Thomas J. Kennedy, R.R. 2, Rockwood, Ont.

MacISAAC, Ronald Archie—Born at Dunnegan, Inverness Co., Cape Breton. Last heard of landing at Vancouver, B.C., in January, 1932. Sister inquires. Write to Miss Lena MacIsaac, 12 Nelson Ave., Quincy, Mass.

SULLIVAN, John—Last heard of 8 years ago at Smith Post Office, Lesser Slave Lake in the Peace River country. Mother inquires. Write to Mrs. M. Sullivan, Sleemans, Ontario.

WESTON, (Harold Oscar)—Born in England; about 44 years of age. Came to Novia Scotia, with parents in 1902, last seen or heard of in Halifax, N. S., in 1911, or thereabout, when he came to the orphanage home to visit his brother and sister, Cyril Weston and Eileen Weston. Brother inquires, Cyril E. Weston, Hartland, N.B.

WOOD, Joseph Edwin—Born in Yorkshire, England. Last known address at Fort William, Ontario. Sister-in-law inquires. Write to Mrs. Elizabeth Wood, Marquette, Manitoba.

Hard to Believe How Time Flies

MARCH 29

1908: Special C. P. R. train makes the trip from Ottawa to Peterborough, a distance of 185 miles in 220 minutes.

The Examiner contains the report of the marriage in Capetown South Africa of Dorothy May to Lieut. Col. H. S. Greenwood formerly of Peterborough.

Rev. Dr. O'Brien preaches a special sermon to members of St. Peter's T. A. S. who have started a drive for 1000 members.

Mrs. D. H. Moore, well known resident of Peterborough is dead.

Fred Whitcroft has scored 49 goals in 16 games for The Edmonton professional hockey team this season.

1918: Gunner John Ellam who went overseas with the 32nd Battery is reported as having died from injuries in France.

This was Good Friday and the weather was bright and warm, with 51 degrees as the maximum temperature.

Maple syrup is selling in Peterborough at $2.00 per gallon.

Colonial Weaving Company and the DeLaval Company have both adopted the nine-hour day.

Union service is held in Trinity church with Rev. Dr. J. P. Wilson in charge.

1928: E. A. Peck, Federal member addresses House of Commons on the tariff in its effect upon Peterborough industries.

Leon Frazer of Peterborough has been appointed secretary of the newly formed Chamber of Commerce in Oshawa.

Chief George Gimblett is authorized to secure four new men for the fire department.

Successful Scottish concert is given by the members of the Caledonian choir.

Outlaws defeat Hydro 5 to 1 in third game for the championship of the Campbellford Town League.

A Bible Message For To-day . . . .

KEEP THY HEART with all diligence; for out of it are the issues of life. . . . Ponder the path of thy feet, and let all thy ways be established. Turn not to the right hand nor to the left: remove thy foot from evil.—Prov. iv, 23, 26, 27.

✦ ✦ ✦

Brethren, I count not myself to have apprehended: but this one thing I do, forgetting those things which are behind, and reaching forth unto those things which are before, I press toward the mark of the prize of the high calling of God in Christ Jesus. Let us therefore, as many as be perfect, be thus minded; and if in any thing ye be otherwise minded, God shall reveal even this unto you. Nevertheless, whereto we have already attained, let us walk by the same rule, let us mind the same thing. . . .

Finally, brethren, whatsoever things are true, whatsoever things are honest, whatsoever things are just, whatsoever things are pure, whatsoever things are of good report; if there be any virtue, and if there be any praise, think on these things.—Phil. iii, 13-16; iv, 8.

FREE OF DUTY

(Regina Leader-Post)

THE EVIDENT position of the Saskatchewan Legislature that neither gifts during lifetime nor at death to educational, religious nor charitable institutions should come under the Succession Duties Act is soundly based.

Prior suggestions that all such gifts should be involved in succession duties imposts created a feeling in the province that here was something that almost certainly would seriously jeopardize essential undertakings. There is little encouragement to giving to worthy causes if a man is to be taxed for such giving.

TEA DRINKERS.

(Manchester Guardian)

AN ESTIMATE just published that every man, woman, and child in Great Britain drinks 1,900 cups of tea a year, confirms in one detail the somewhat more picturesque statement of a United States official some years ago.

Supposing, he said, that an Englishman, an American, a Russian, a German, an Austrian, a Frenchman, and an Italian sat down to tea together and ordered the cup that cheers in proportion to the relative consumption of their respective countries, the Englishman would find himself confronted with nearly 2,000 cups, the American with just under 400, the Russian with 275, the German with 36, the Austrian with 20, the Frenchman with 18, and the Italian with only one.

A Bit of Nonsense

FINISHED

Old Lady (to motorist who has just had a terrible smash — "I suppose you've just begun to drive?"

Motorist—"On the contrary, madame, I've just finished."

ANNUAL CONCERT
PETERBOROUGH MALE VOICE CHOIR
Conductor: Charles Renaud
Assisted by
Peterborough Quintette with Piano, and Mrs. Blanche Cowan, Soprano
Collegiate Auditorium Wednesday, March 30
Tickets from Members, Nugent's Drug Store, Borland's Drug Store, Lillow-Walkwel, Y.M.C.A. and Y.W.C.A.
Adults 50c Students 25c

CREWS TRAIN FOR BIG RACE IN ENGLAND - MEXICANS HAIL OIL LAND SEIZURE

Trans-Canada Airlines Mak e Exhaustive Safety Tests

Exhaustive tests are now being made by Trans-Canada Airlines to ensure the safety of the proposed trans-Canada passenger service, which will be inaugurated in the near future. At present only one regular run is in operation—between Vancouver and Seattle. Test mail flights have recently been successfully made between Vancouver and Winnipeg, and are being carried on at different points throughout the West. When present tests have been completed, huge airliners, capable of taking aboard 850 pounds of mail, baggage and express, besides 10 passengers, will make regular runs across the Dominion. The baggage is carried in the nose of the fuselage and UPPER LEFT shows cargo going aboard. The modern Lockeed Electras used by the Trans-Canada Air Lines consume 45 gallons of fuel an hour. The two forward tanks, which are being filled, UPPER RIGHT, hold 85 gallons each. In addition to these there are two 15-gallon reserve tanks in the centre section of the wing. Retractable landing gear is another part of the modern equipment to be used by the airline. This landing gear is raised and lowered electrically, indicators on the instrument panel showing the pilot just where they are. A mechanic, LOWER LEFT, is shown giving the landing gear its daily check to ensure that it is in perfect working order. Signals between the aeroplanes and their landing bases play an important part in aviation and this traffic control projector, LOWER CENTRE, flashes signals to aeroplanes about to land or take off. Different colored lights are used in the projector to direct traffic. Weather observers are another important cog in the compact organization to make trans-Canada flying safe. This chap, LOWER RIGHT, is not playing with the balloon. He is one of the many observers who supply reports and forecasts to Trans-Canada Air Lines' stations across the Dominion. These small, hydrogen-filled balloons are released and their flight observed through a theodolite, an instrument which registers the direction and velocity of the wind.

Envoy To Poland

Colonel Razsis Skirpa, ABOVE is the newly appointed Lithuanian minister to Poland. He was appointed by President Antanas Smethona in accordance with the terms of Poland's recent ultimatum that diplomatic relations between Poland and Lithuania, severed in 1920, be resumed.

Spirit Of Youth

Nancy Bridges is her name and she was chosen the prettiest girl attending the International Beauty Shop Owners' Convention in New York. Nancy is wearing the convention's official hairdress, called the "Spirit of Youth."

Claire Divorced

Claire Dodd, stage and screen star, reversed the old story of the hardworking husband who came home only to be confronted by demands of his wife that they "step out." She is shown in court as she obtained a divorce from Jack Milton Strauss, real estate broker, after picturing herself as a hard-working wife who would often come home from the studio to face demands from her husband that they go out to night clubs.

H.M.S. Revenge Prepares To Greet Enemy

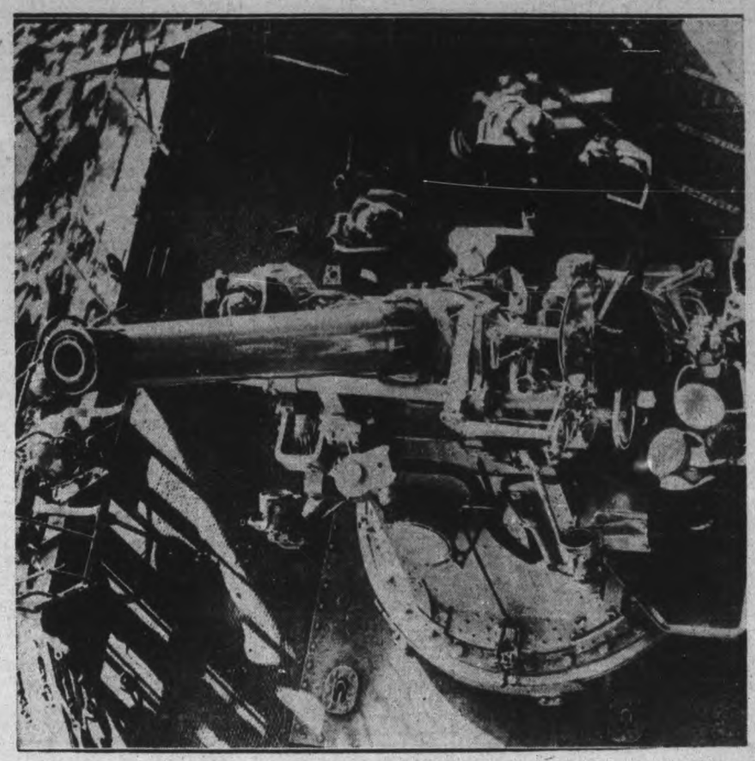

This is one of the guns used in greeting any aeroplanes that might attempt to attack H.M.S. Revenge in the event of war. This unique picture was made during manoeuvres of the British Atlantic fleet, divided into "blue" and "red" fleets for the occasion, and shows members of one of the anti-aircraft gun crews swinging the weapon skyward in anticipation of attack. The crew wears gas masks in case that type of bomb should be dropped by the "enemy."

Wins $150,000 In Sweep Prize

Owning a hundred per cent. interest in an Irish sweepstake ticket on Battleship, winner of the Grand National, "Irish Mike" Meehan, $15-a-week miller of Kenora, Ont., was the only Canadian to collect the $150,000 first prize money.

Librarian?

Prof. John W. MacArthur, of the University of Toronto, who has been mentioned for the post of parliamentary librarian at Ottawa. The post was left vacant by the recent death of Hon. Martin Burrell.

Penn Pigskin Players Practice

"Practice makes perfect", is about the best thing we can say about this picture. With spring only just arriving these members of the University of Pennsylvania football team are already out practising for the fall

May Queen

Students at Duke University believe in getting the jump on the rest of the country and, even if March winds are with us and April showers are yet to come, they have declared a queen for their May Day festivities. Marjorie Winston is her name, blonde and beautiful, and a medical student at the university.

Europe's "Iron Ring" Twenty-Four Years Ago And Today

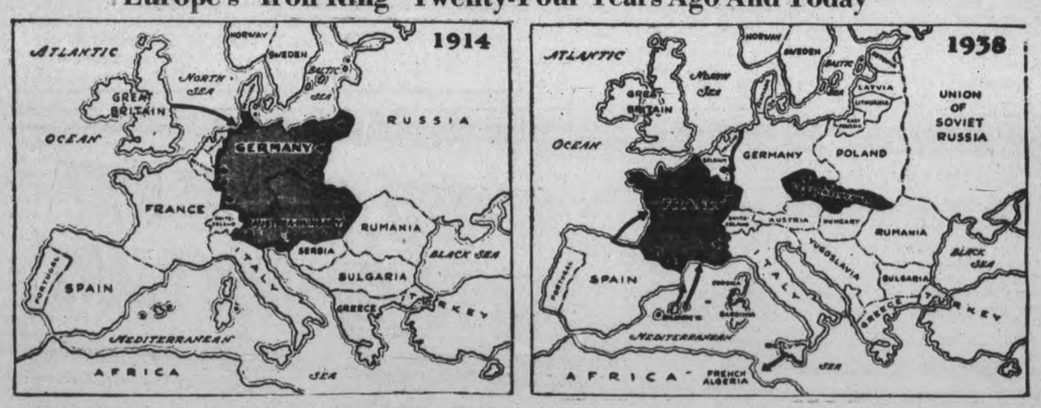

The present European situation brings back unpleasant memories of the hectic days preceding the Great War of 1914, when governments engaged in a wild armament race which ended in war. Then, as now, Europe was split into armed camps. The map on the RIGHT, shows how the Central powers, (Germany and Austria-Hungary) were ringed by the arms of allied enemies in 1914. The map on the RIGHT, shows the present situation with France and Czechoslovakia in a virtual iron ring. France also fears that she will have enemies to her south, in Spain, should the insurgent forces win the present bitter civil war which is raging in that country.

Mexicans Hail Cardenas' Seizure Of Oil

After cheering the action of President Lazaro Cardenas in expropriating foreign-owned oil properties in Mexico for alleged failure to comply with labor laws, these laborers gathered in Mexico City's main plaza to dramatize the event. They are burning a coffin representing the oil companies after soaking the coffin—in oil. Cardenas has promised indemnities to the foreign-owned oil companies. Vincent Cortes Herrera, RIGHT, has been appointed by Cardenas to be general manager of the expropriated oil industries.

Oxford And Cambridge Crews Working Hard In Preparation For Historic Clash

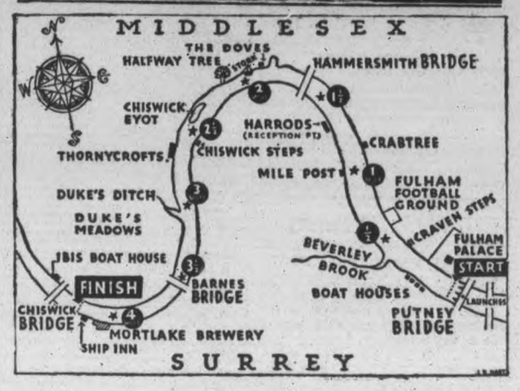

April 2 is the big day in the year for Oxford and Cambridge universities in England, and also for a good many English sporting fans. That's the day the eight-oared crews of the two schools meet for their annual race on the Thames, a race that attracts hundreds of thousands to watch the struggle from the river banks. The Cambridge crew is shown above and the Oxford oarsmen alongside as they worked out on the river in preparation for the meeting. The map shows the course to be taken over the four and a bit miles of the Thames from Putney to Mortlake.

CHATHAM-FALCONBRIDGE BATTLE TO 1-ALL HOCKEY DEADLOCK

MAROONS STAGE PLAYOFF UPSET ON TORONTO ICE

TORONTO, March 29.—Chatham Maroons provided one of the biggest hockey upsets of this season by holding Falconbridge Falcons to a 1-to-1 tie in the first game of their Allan Cup playdowns two-game, goals-to-count, series at Maple Leaf Gardens last night. The second game will be played tonight.

The speedier Falcons were bogged down by the persistent checking of the Maroons, who clung to their men like flies to glue. And if the Falcons did shake their checks they had to contend with a hard-hitting defense and a cool, deliberate goal-tender.

With the exception of the last five minutes of play when the Northerners sent five men to the attack, the Maroons held the Falcons in check and had just as much if not more of the territorial play. The Maroon defense time and again broke up what appeared to be dangerous Falcon thrusts and turned around to threaten the Falcon goal.

Turned In Good Display

What started out to be a ragged kitty-bar-the-door game developed into a real thriller as the teams warmed up to their task. While both teams handed out plenty of heavy bodychecks and at times carried their sticks high, not one penalty marred the game. It was the type of hockey that a penalty might have been the turning point in the game.

Early in the first period it became apparent that the Falcons were going to experience difficulty with the persistent checking of Chatham. And as the game wore on the Maroons never gave up their relentless pursuit of the Falcon puck-carrier.

Both goaltenders were called on to make brilliant saves as first one team and then the other threatened. Higginbottom saved the Falcons twice in the final period, when Maroon players broke away from Falconbridge ganging attacks. On the other hand, Peardon was called on to make some brilliant saves while the Falcons swooped around inside the Chatham defense zone.

Murrell Opens Scoring

After a listless first period, when both teams seemed very uncertain and resorted chiefly to solo sorties, both teams applied themselves in the second period. For a while, as the action swept up and down the ice and the checking became more and more rugged, tempers flared and many a butt-end and elbow flew. Late in the period Murrell sent the Chatham supporters, who made up a large part of the crowd of 1,138, into raptures with his beautiful solo effort. He picked up the disc at his own blue line and, staying close to the left boards, stickhandled past the entire Falcon team and coasted in to beat Higginbottom with a low corner shot which the goaltender had no chance to save.

The Falcons began to apply the pressure a little more strenuously after that and held a slight edge from then until the end of the period, but were unable to score. When the final session started the Northerners continued the pressure and were finally rewarded when Captain Hal Cooper banged in Don Grosso's rebound off the boards behind the goal. Again the clubs let down for awhile, but as the period wore on Falcons again opened up and sent first four and then five men on the attack.

Falcons Pressed On End.

Time after time they bore in on the Maroon net, but they were either beaten by Peardon or steered into a corner by the Chatham defense. Even though they were bottled up in their own end of the ice for the greater part of the last half of the period, Maroons were very dangerous and staged breakaways which brought the crowd to its feet repeatedly.

But the Maroons, too, experienced plenty of trouble breaking through the Falcon defense and beating Higginbottom. For the last two minutes of the game the Falcons kept Maroons tied into their own zone almost incessantly, but still they could not get by Peardon.

Peardon was the mainstay of the Maroon defense, but he was very ably assisted by the defense of Stoddart and Le Hereux. Up front, Hinnigan and Lemiski, as well as Murrell, were dangerous, although the entire Chatham team showed very well. Don Grosso played a bang-up game for the Falcons on the forward line, but the work of Higginbottom in the North-Enders' net and the fine checking of Dixon and McEwan, starting defense pair, was comparable to that of the Maroon defenders.

Chatham— Goal, Peardon; defense, Le Hereux and Stoddard; centre, Hinnegan; wings, Stevens and Begin; subs, Lemiski, Dawson, Murrell, Hales, Hepburn and Hagarty.

Falconbridge. — Goal, Higginbottom; defense, McEwan and Dixon; centre, Hastie; wings, Hodges and Grosso; subs, Bellinger, Cooper, Stewart, Loree, Brady and Geddes.

Officials—Dinty Moore, Port Colborne; Alex McKinnon, Sudbury.

First Period.

No scoring. No penalties.

Second Period.

1—Chatham, Murrell (unassisted) 16.03

Penalties—None.

Third Period.

2—Falconbridge, Cooper (Grasso) 3.07

No penalties.

CROSSES AFGHANISTAN

Completing a motor trip from Stockholm which included the crossing of wild Afghanistan, Baroness Eva von Blixen-Fineska of Sweden has arrived in India.

BRAKES Inspected, Adjusted, Relined. at LOW COST
JOHNSTON'S
Cor. George and McDonnel
PHONE 2123

Challenger

Jack Purcell, for years acknowledged king of the world's badminton courts, faces a stiff test next month when he plays George Goodwin (ABOVE), 23-year-old Quebec professional star. Goodwin issued a challenge for Purcell's crown, and the two Canadian aces will play a five-game match in Toronto, April 12. Each has posted a side bet of $500.

Sports DAY by DAY

Digging Up the Local Dirt With the Odd Chuckle or Two

By CEC. PERDUE

AT THE organization meeting of the local lacrossers last fall, the appointing of an executive committee was left in the hands of these officers: President, H. S. Leybourne; vice-prexy, Harry Tudhope; secretary, Jim Lehane; treasurer, Doug Miller; grounds committee, Pete King, Jim Lehane and Doug Miller. The officers had a meeting over the weekend and named the following executive: Pete King, chairman, Ken Kingston, Frank Buckland, Frank Randle, Hubert Legros, Fred Helson, Ira Dundas and Red Creighton. Manager of the team will be Frank Randle again. The club hopes to get grouped in the O.A.L.A. with Brooklin, Oshawa, Roden and East York. Won't be long till there is more dope on the local squad.

* * * * * * *

KEN COLLING of Belleville recalls an incident of the old C.O.B.L. some 13 or 14 years ago here. He says Stan Hagerman of the Quinte crew was a hit with the gals and also a dangerous diamond hitter—except against Al Heckman of the Petes. Al wouldn't lay 'em across for Stan but hooked him to death. Following a local win here over the Bellevilles, a gal tried to strike up a conversation with Hagerman. She pointed to the pile of bats and asked what they were for. "To hit the ball with," Stan retorted. "What would happen," pursued the lass, "if you didn't use a bat?" And Stan mumbled: "As far as I'm concerned the results would be about the same, as long as that big lug Heckman is pitching"

* * * * * * *

WHILE THERE is considerable speculation as to local ball imports this year, the customers shouldn't lose sight of the fact that we have some doggone good homebrews who will be with the Petes again. Young chaps who learned the game here and have no superiors in their positions anywhere around the Central League. Also some mighty good hurlers, who weren't born in Peterborough, but have been around this town for varying periods. Guys like Russ Kitchen, Gunner Whitehill and Joe Jakafby. Quite a few of the other fellows are not only first-rate diamondeers but good pucksters in the winter time. Players who don't have to take a back seat from anyone in amateur company around this Province.

* * * * * * *

WHERE WILL you find a better young senior receiver in the business than Eddie Starr? A fine hitter and peppery efficient catcher. He is tops in his department in the C.O.B.L. absolutely. The same applies to Bill Calladine on third. And Les Burton in left field. While Al Clark has shown he is a dandy young shortstop. Bun Kingdon and Cy Whatley are capable infielders, also. Starr, Calladine and Kingdon played much good hockey for the senior "B" Petes last winter. Burton was with the intermediate Bees, while Clark was with the junior Colts. And Whatley played in the Senior City Puck Loop. Not being manager of the local ball club we don't know if all these guys will be with the 1938 Petes or not, but most of 'em will and the rest ought to at least rate a spot as utility infielders.

* * * * * * *

QUITE APART from their fine fielding, three of the above-named local ball players did some potent clouting last year—in fact, practically every season. Starr led the Petes with .347 and was third in the loop belting list, only McQuaide and Jubenville topping him. He outhit Tommy Foley. Burton clouted the apple at a .326 clip, and Calladine hit for .312 last season. Clark had a dandy summer in fielding but didn't hit just as well as he can do. Is a bit shy of southpaws for some reason or other. Cy Whatley and Bun Kingdon were below hitting form, too. Same with Chuck Kearns. And a couple of our hurlers weren't consistently good over the schedule. But the Petes didn't do badly last summer, and with a bit of bolstering this year, ought to really go places. A few good imports along with the pick of the homebrews, and we should field a nice ball team.

* * * * * * *

HAD A letter this a.m. from Fred Collins, former Petes' pilot, now staying in Trenton. Says he: "Was pleased to read of Eddie Murphy getting the job to handle the Petes and feel sure he will make a good job of it. I do hope it is not bull about a new first baseman and lefthanded pitcher. You can't beat the big guy, Russ Kitchen and I feel sure Gunner Whitehill will have a good season. With boys like Russ, Joe, Eddie, Bill, Cy and the rest, you are not so badly off. I hope the new outfielder can slug across a few runs as the club sure can use a few hitters." Fred goes on to advise the local squad to make sureo f getting to out-of-town games in plenty of time this year and not be arriving just at game time. And he is looking forward to the time when he'll be back here, as the "Skipper" always thought this was a swell sociable town, where a stranger who liked sports felt right at home from the start.

* * * * * * *

WE HEAR the Peterborough Baseball Club plans to handle the transportation angle differently this season. Get away from donated cars, which are sometimes found unavailable at the last moment, or are late getting away, or breaking down en route. Run it more like the Hockey Club does. In this way, the team travels pretty much together and arrives about the same time in Kingston, Napanee or Oshawa. Are insured against accidents, too, and rarely arrive late. It is quite a handicap to put on players, that is when they arrive in, say, Kingston late. Stiff and tired from a dash of 130 miles, they must hurry into uniforms and start playing right away. Too big a task and it takes 'em several innings to get loosened up properly. The 1937 Petes lost several ball games on this account. But local officers intend to eliminate this hazard for the Liftlockers this season.

* * * * * * *

A BIT of plain and fancy riding of the referees was indulged in by the Oshawa writer recently after Sudbury won 3-2 from the Generals, as they got all three markers with the Oshawa team shorthanded. And Jack Maunder, ex-Lindsayite, now with the Sudbury Star, took a rap at Dinty Moore the other day for his poor work in the third Falconbridge-Goodyears' game. Said he was blind to holding, interference and behind-the-net sawing, leaving all the penalty calls to the other arbiter. This was our complaint against Moore when the Petes lost in Niagara Falls. Not that Dinty was biased but just inefficient, or else too easy. Of course, we have yet to see a sports writer who didn't crack down on referees and umps from time to time, same as fans, players and officers do.

* * * * * * *

UP AND down Sports' Rialto: Bill Corbett, former Oshawa junior ball promoter, has been appointed senior diamond manager in St. Catharines . . . . Since the Cataracts' senior Cossa loss to P.C.I., the Falls and St. Kitts' scribes are practically ignoring the series . . . . Jo-Jo Graboski was named No. 1 centre player in the U.S. eastern amateur puck circuit; Hershey won it, and Drake Jopling will be back here any day now from N'Yawk . . . . Aurora won the first of the O.H.A. junior "C" finals from Orangeville, 4-3, last e'en . . . . And Chatham Maroons surprised Falconbridge by a 1-1 tie last night in the first of their two-game playdowns . . . . Lindsay feel they'd like to return to junior "B" ranks next winter with Peterborough and the Lakeshore teams; they'd be plenty welcome . . . . Barrie open their junior "B" three-in-five finals tonight in Kingston . . . . Bill Johnston, who didn't quite make the Petes' pitching staff last summer, is begging a chance with the GM-men, and promising he'll lick the locals every start . . . . You can get the Leafs' playoff in Boston over CKCL at nine tonight . . . . Look at all the worry we duck all winter by firmly refusing to get interested in N.H.L. games until the free-for-all playoffs arrive!

BAER IS RATED IN SECOND SPOT IN LOUIS TITLE

WASHINGTON, March 29 (CP).—Max Baer, former world heavyweight champion, who began his fistic comeback with a decision over Tommy Farr, British Empire heavyweight ruler, received official recognition Monday when the National Boxing Association rated him second among the challengers for Joe Louis's heavyweight crown.

Eddie Wenstob of Edmonton was ranked fourth among challengers for the light heavyweight title of John Henry Lewis, with Tiger Warrington of Liverpool, N.S., eighth.

Maxie Berger, Canadian lightweight champion of Montreal, was ranked tenth challenger for Lew Ambers's crown, while Johnny Gaudes, of Winnipeg, ranked fifth and Baby Yack of Toronto placed sixth among challengers for Sixto Escabar's bantamweight title.

Ratings for all divisions in numerical order:

HEAVYWEIGHTS: Champion, Joe Louis. Challengers, Max Schmeling, Baer, Tony Galento, Farr, Gunnar Barlund, Nathan Mann, Bob Pastor, Clarence Burman, Al McCoy and Jimmy Adamick.

LIGHT - HEAVYWEIGHTS: Champion, John Henry Lewis. Challenger, Al Gainer, Jack Fox, Gus Lesnevich, Eddie Wenstob, Ralph de John, Jock McAvoy, Fred Lenhardt, Tiger Warrington, John Romero and Ignacio Herrerra.

MIDDLEWEIGTHS: Champion, Freddie Steele. Challengers, Young Corbett III, Fred Apostoli, Solly Krieger, Glen Lee, Al Hostak, Walter Woods, Billy Conn, Teddy Yarocz, Ben Brown and Ossie Stewart.

WELTERWEIGHTS: Champion Barney Ross. Challengers, Ceferino Garcia, Saverior Turiello, Andre Jessurun, Jack Carroll, Milt Aron, Vittorio Venturi, Ralph Zanelli, Phil Furr, Mickey Makar and Holman Williams.

LIGHTWEIGTHS: Champion, Lew Ambers, Pedro Montanez, Davey Day, Billy Beauhold, Johnny Bellus, Tippy Larkin, Paul Junior, Yucatan Kid, Eddie Cool, Norment Quarles, Maxie Berger.

FEATHERWEIGHTS: Champion, Henry Armstrong, Freddie Millar, Baby Arizmendi, Everett Rightmire, Leo Rodak, Ginger Foran, Sammy Angott, Jackie Wilson, Petery Scalzo, Al Reed, Johnny Hutchison.

BANTAMWEIGHTS: Champion, Sixto Escobar, Pancho Villa, Harry Jeffra, Johnny Morgan, Lou Salico, Johnny Gaudes, Baby Yack, Indian Quintana, Georgie Pace, Joe Roche, Johnny King.

FLYWEIGTHS: Champion, Benny Lynch. First and American Champion, Jackie Jurich; Peter Kane, Tiny Bostock, Small Montana, Little Dado, Jimmy Warnock, Tut Whalley, Valentin Anglemann, Ernst Weiss, Pat Palmer.

Petey Sarron, former featherweight champion, was dropped from the ratings. The Commission's Ratings Committee said he had outgrown the featherweights, and had fought no lightweights of prominence.

These were the first quarterly ratings for 1938.

WAITING FOR HIM

KENTVILLE, N.S., March 29 (C.P.). — Arthur Hiltz walked into police headquarters here and told Chief John Brown he had lost his wallet, containing a large sum of money.

"What's your name?" asked the chief.

"Arthur Hiltz, Lakeville—my name is stamped on the inside of the purse."

"How much was in it?"

"Two hundred and sixty dollars," Hiltz said, "all in $10 bills."

The chief handed Hiltz the wallet and money. It had been found earlier.

Blake Bags Three

Three goals in any hockey game is a noteworthy feat, but in the playoffs it merits an extra star or two. Toe Blake, flashy left winger with Montreal Canadiens, and one of the best in the league, turned the trick in the first playoff game against Chicago Black Hawks as he and his mates marked up a 6-4 victory.

Curling Club Head Proposes Annual Banquet For Members

Gathering Around Festive Board Gives Friendly Air To Annual Meeting

"I see no reason why with the population we have in Peterborough, that our curling membership could not be increased to where it was a few years ago," thus spoke President E. R. Shirley at the annual meeting of the Peterborough curlers, held in their club rooms last night.

At the beginning of his address he spoke very feelingly of the untimely death of Basil Magee, a young and most promising curler. He gave an extensive review of the season's activities, brought forth many useful ideas for next year's committee to consider and in conclusion, he thanked all who had in any way worked for the good of the club.

One of his main ideas was the suggestion that next year the committe might hold an annual banquet instead of just an ordinary meeting. It is felt that an event such as that might help the cause of curling a great deal.

The secretary's report was read by H. F. Foote and was favorably received as was the treasurer's report and the auditor's report and the report of the bonspiel committee.

Retain Rink System

By a very small majority the meeting decided to stay with the present way of choosing their rinks —namely the skips choose their own vices and then draw for their leads and seconds.

After the new officers had been elected and the prizes had been presented, E. R. Shirley presented to G. Cairns, on behalf of the club, a case of pipes as a token of their appreciation for his services at all the bonspiels during the season—George was taken completely by surprise but made a very neat reply. After a vote of thanks was passed to the auditors and the press the meeting adjourned, with the thought that it was one of the best seasons the club ever had.

1938-39 OFFICERS

Hon. President—E. R. Shirley.
President—J. Richmond.
Vice-president—G. D. Carlisle.
Sec.-Treas.—H. F. Foote.

Committee of Management—The above four officers and G. Cairns, T. MacKay, T. McArthur and V. Currie.

Open Bonspiel Committee—R. F. Downey, R. P. Best, W. J. Oke, L. I. Hamley, G. Cairns.

Representatives to O.C.A.—R. P. Best and W. M. Cruthers.

Hon. Chaplain—Rev. G. S. Easton.

Auditor—J. A. Robinson.

1937-38 WINNERS

Group A, electric floor lamps—A. Legon, F. Batten, T. Doughty, I. Hamley, skip.

Group B, electric floor lamps—W. H. Ashby, H. C. Sootheran, J. C. Adams, N. H. Hamley, skip.

Group C—W. N. McIntyre, D. D. Grant, S. Valentine, M. Cruthers, skip.

VICE-SKIPS

E. G. Patterson Cup

C. Giroux, R. Williamson, T. A. MacDonald, E. M. Wall, skip (card tables).

Second, (thermos bottles) — B. Scott, D. Miller, P. De Wolfe, J. Cullen, skip.

LEADS AND SECONDS

Ross Dobbin Cup

Auto rugs—E. E. Estlick, E. L. Sackville, A. W. Nelson, J. L. Welsh, skip.

Second—T. A. MacDonald, Dr. H. A. Mitchell, D. Miller. John Pirie, skip (pen and pencile sets).

Comeback?

Last year Toronto Maple Leafs had a fellow named Joey Ganten-bein stationed at shortstop through the entire schedule. This year they may have the same young man there, but not if Bill Urbanski (above) can help it. Bill starred for Montreal Royals in the International league back in 1930 and since then has been in the majors. Set down with a broken leg he is attempting a comeback and thus far in the training grind has looked very good.

A TURTLE RACE

DETROIT, March 29 (AP)—University of Detroit students today announced plans for the "first annual intercollegiate turtle racing derby" here April 11. They stipulated that shots of adrenalin, glucose and other substances that convert the slow footed reptiles into veritable Man O'Wars will not be allowed. Each entry will be appropriately painted with the colors of the college it represents.

SKI CLUB ENJOYS SUCCESSFUL YEAR IN WINTER SPORT

The Peterborough Ski Club wound up the most active season in its entire history on Monday night. Nearly a hundred members and guests attended the annual ski banquet, reviewed the year's activities, presented trophies, and brought in a new board of directors.

Members of the new board, which will choose its own officers, are: Jerry Duffus, Graham Eastwood, Jack Holland, Otto Laderach, Lahring Parsons, Isobel Reid, Ross Thompson, Toby Westbye, Bob White. Gordon Matthews was unanimously chosen an honorary member of the board.

Sensation of the evening was Gordon "Spike" Matthews, 12-year-old skiing marvel, who was presented with half a dozen cups, won in competition. He won first in the Zone championships in the Junior B downhill, first in the Junior B slalom, first in the Junior B jumping, first in the Junior B long standing jump, first in the Junior B combined slalom and downhill, and took the Baadsvik Trophy for combined downhill and slalom, in the club championships.

Jack Holland was presented with a silver mug for his victory in the Senior B jumping at the Zone championships. To Peter Rhodes went a cup for winning the Junior C downhill. Karl Baadsvik and Tom Lillico received silver medals. They stood second in Senior A and Junior B jumping respectively. Jim Bond won two bronze medals for third place in the Junior B downhill and slalom events.

Club Champion.

In club championship events Karl Baadsvik took both trophies offered, the Hall Trophy for combined jumping and cross country, the Peterborough Canoe Company Trophy for combined downhill and slalom. The Rishor Trophy for combined jumping and cross-country in the Junior class went to Russell McIntosh. Spike Matthews took the Baadsvik Trophy for combined downhill and slalom in the same class.

"We have made much progress in our club this year," commented President Art Rhodes. He cited outstanding improvement in the skiing form of Karl Duffus and Spike Matthews as an example of what may be expected from the club members in future, and urged that club officials next year devote increased time to training junior members. "The future of this club lies in the work you do among those junior members," he said.

Secretary Lahring Parsons reported a balance of $135 will be on hand when all accounts are paid. Work of R. T. E. Hicks-Lyne as chairman of the Winter Sports Committee, was lauded.

KNOX DRAMATIC CLUB
A Roaring Three Act Comedy From Start to Finish
"HILLBILLY COURTSHIP"
Under the Auspices of the Board of Managers
KNOX LECTURE HALL
TO-NIGHT, MARCH 29
Adults: 25c Children: 2 for 25c
Tickets Available at the Hall

Shirley Plans Trip To See Quints

HOLLYWOOD, March 29 (CP)—Shirley Temple, the child movie star, plans to visit the Dionne quintuplets at Callander, Ont., during her six weeks vacation starting in June.

Her mother, Mrs. Gertrude Temple, said the vacation will take Shirley to New York and points of interest in between by motor. A trip also will be made to Northern Ontario.

Mrs. Temple said she had rejected a number of radio and personal appearance offers for Shirley totalling at least $350,000.

MOST INSANITY IN U.S. CITIES

Insanity is much more prevalent in U. S. cities than in rural sections of the country, statistics indicate.

GUARANTEED
(Written)
USED CARS
J. J. DUFFUS CO.
24-Hour Service

Madoc Bowling Club Organized For '38

(Examiner Correspondence.).

MADOC, Mar. 29.—Madoc Lawn Bowling Club held their re-organization meeting on Friday, 25th, in the Community Hall. There were many of the members present and much interest was shown in the prospect of a very successful year.

The election resulted in the election of the following officers:

President—Geo. West.
Vice-President—Dr. R. Beatty.
Secretary— Colin Ross.
Treasurer—A. Cochran.
Convenor of Ladies' Committee—Mrs. C. G. Moore.
Grounds Committee—J. Watson and R. Beatty.

MIST FATAL TO SWANS

NIAGARA FALLS, Ont., March 28 (C.P.). — A dull grey mist early in the morning is chiefly responsible for luring many white swans to their death over Niagara Falls. Hundreds of the birds have been resting on the waters just above the Falls during the past few days, and many have been carried over.

"I'M READY FOR DUTY WITH A GILLETTE WAKE-UP SHAVE"
Says Bob Morrison, Newscaster for Station CKY, Winnipeg

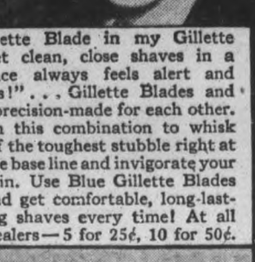

"WITH a Gillette Blade in my Gillette Razor, I get clean, close shaves in a hurry. And my face always feels alert and refreshed afterwards!" . . . Gillette Blades and Gillette Razors are precision-made for each other. You can depend on this combination to whisk off the toughest stubble right at the base line and invigorate your skin. Use Blue Gillette Blades and get comfortable, long-lasting shaves every time! At all dealers—5 for 25¢, 10 for 50¢.

Blue Gillette Blades
FOR THE WORLD'S FINEST SHAVES

NEWEST, EASIEST WAY TO CHANGE GEARS

ONLY $895
• Pontiac "Special" Business Coupe (De Luxe Models from $1004), at factory, Oshawa, Ont. Full Catalogue equipment is included. Your local retail delivered price is determined by adding delivery charges, which include freight, Government taxes and license fee.

SAFETY SHIFT GEAR CONTROL makes driving twice as easy! Just *shift* as usual—there's nothing new to learn. Do it with a finger tip—you don't need to bend! Gears cannot shift accidentally. You can hop behind the wheel directly from the curb—because the floor's completely clear! That means *solid comfort* when three ride "up front". Remember—Pontiac is the only low-priced car with this great feature! And the General Motors Instalment Plan makes a Pontiac so easy to own.

Illustrated—4-passenger De Luxe Sport Coupe with Opera Seats.

P-188

LOWEST PRICES IN HISTORY FOR NEW SPECIAL SIX

J. J. DUFFUS CO.
Water & Charlotte St. Tel. 1760, Day or Night

DRILLON AND DILLON TIED FOR HONORS IN N. H. L. ALL-STARS

Hockey Writers Are Undecided On Best Right Wingman For League All-Stars

Babe Seibert Of Canadiens Only Survivor Of 1937 Squad

TORONTO, March 29 (CP). — Hockey's super-man, the all-star performer, is a colorful, intelligent puckchaser who learned his hockey on Ontario's rinks and, near his 28th birthday, has carved a career in seven years of major league play.

The composite is drawn from the 12 players named in the Canadian Press eighth annual National Hockey League all-star teams. Thirty-one hockey writers in N.H.L. cities balloted for veterans moving past the peak of the average all-star's brilliance and for youngsters who won't reach it for years.

The selectors chose carefully, leavening the fire and speed of youth with the experience of 10-year men, weaving brawn and brains into an all-star layout violently changed from last year's. They sought crowd appeal and found it in abundance.

For the first time since the Canadian Press teams were inaugurated in 1931 the selectors voted a tie, failing to settle the season-long contest between Cecil Dillon of New York Rangers and Gordon Drillon of Toronto Maple Leafs for right wing supremacy.

Following are the Canadian Press teams:

First Team.	Alternate Team.
Goal	
Thompson (Boston)	Kerr (Rangers)
R. Defence	
Shore (Boston)	Coulter (Rangers)
L. Defence	
Siebert (Canadiens)	Seibert (Chicago)
Centre	
Cowley (Boston)	Apps (Toronto)
R. Wing (Tie)	
Dillon (Rangers)	Drillon (Toronto)
Drillon (Toronto)	Dillon (Rangers)
L. Wing	
Thompson (Chicago)	Blake (Canadiens)
Coach)	
Patrick (Rangers)	Ross (Boston)

Their average age is almost 28, their average height 5 feet 11 inches and the weight 178 pounds. Six of them were born in Ontario, two in Alberta and one each in Saskatchewan, New Brunswick and Manitoba. Dillon, the first United States player to be chosen, was born in Toledo, O., and grew up in Thornbury, Ont.

Drillon and Dillon, continuing their confusing alliterative company, had the fight for right wing to themselves and made it as close as it could be. Dillon was chosen by 16 writers, Drillon by 15. But the 22-year-old scoring champion was given 14 alternate team selections to Dillon's 11, and this deadlocked them with 59 points.

Indecision was evident nowhere else in the writers' selections. They returned Tiny Thompson of Boston Bruins, first in the all-star lineup in 1936, to the netminding job with a decisive majority over Dave Kerr of Rangers.

Veteran Defensemen

And, having placed a 32-year-old netminder between the posts, the selectors provided him with a pair of 33-year-old super-stars for a defence. Eddie Shore of Bruins and Babe Siebert of Canadiens, broken up as a Bruin combination after they were selected for the first team in 1936, were reunited without serious competition.

The rearguard has a record of 35 years National League service—Thompson with 10 years, Shore 12, and Siebert 13.

The rushing Canadien defenceman, on three consecutive all-star teams is the only survivor of last season's first lineup. Swept from the scene with their manager, Jack Adams, were four of the world champion Detroit Red Wings—Norm Smith, Ebbie Goodfellow, Marty Barry and Larry Aurie. With them went Harvey Jackson of Toronto Maple Leafs.

Bill Cowley, the third Bruin on the team, attains all-star recognition at 26 years of age and after only four seasons in the N.H.L. He had twice as many—16—first team votes for the pivot job as Syl Apps of Toronto, last season's outstanding rookie.

Paul Thompson, Chicago Black Hawks' greatest scoring threat, joined his brother on the first team with a decsive majority over Toe Blake of Canadiens, who waged a close fight for the alternate left wing job with his teammate, George Mantha, and Lynn Patrick of Rangers.

Patrick Is Best Coach

Perhaps the least surprising victory was Lester Patrick's in the coaching job. The grey-haired New York Rangers' pilot made way for Adams last season after having piloted every first team since 1931. He came back with twive as many votes as Art Ross of Boston, making his first appearance in the selections.

Art Coulter of Rangers moved on to the alternate team right defence spot with little opposition but Earl Seibert of Hawks had a close fight for the left defence job for which 15 players were given votes.

Following is the complete vote:

First team:

Goal — Thompson, Boston, 18; Kerr, Rangers, 13.

R. Defence—Shore, Boston, 23; Coulter, Rangers, 6; Horner, Toronto, 1; Young, Detroit, 2.

L. Defence—Siebert, Canadiens, 23; Coulter, Rangers, 3; Seibert, Chicago, 1; Portland, Boston, 1; Fowler, Toronto 1; Clapper, Boston, 1; Buswell, Canadiens, 1.

Centre—Cowley, Boston, 18; Apps, Toronto, 9; Barry, Detroit, 2; N. Colville, Rangers, 1; C. Smith, Rangers, 1.

R. Wing —Dillon, Rangers, 16; Drillon, Toronto, 15.

L. Wing—Thompson, Chicago, 9; Blake, Canadiens, 5; Patrick, Rangers, 5; Mantha, Canadiens, 4; Jackson, Toronto, 4; Dillon, Rangers, 3; Schriner, Americans, 1.

Coach—(30 votes)—Patrick, Rangers, 18; Ross Boston, 9; Hart, Canadiens, 2; Irvin, Toronto, 1.

Alternate Team:

Goal— Thompson, Boston, 12; Kerr, Rangers, 11; Cude, Canadiens, 4; Robertson, Americans, 3; Beveridge, Maroons, 1.

R. Defence—Coulter, Rangers, 8; Shore, Boston, 5; Seibert, Chicago, 4; Buswell, Canadiens, 4; Fowler, Toronto , 3; Horner, Toronto, 2; Young, Detroit, 1; Clapper, Boston, 1; Hollett, Boston, 1; Siebert, Canadiens, 1; Jerwa, Americans, 1.

L. Defence—Evans, Maroons, 8; Seibert, Chicago, 4; Murray, Americans, 4; Portland, Boston, 3; Horner, Toronto, 3; Coulter, Chicago, 3; Shore, Boston, 2; Siebert, Canadiens, 1; Fowler, Toronto, 1; Heller, Rangers, 1; Day, Americans, 1; Pratt, Rangers, 1; Young, Detroit, 1; Burke, Canadiens, 1.

Centre—Apps, Toronto, 11; Cowley, Boston, 8; N. Colville, Rangers, 7; Barry, Detroit, 1; Haynes, Canadiens, 1; Chapman, Americans, 1; Blinco, Maroons, 1; Romnes, Chicago, 1.

R. Wing— Drillon, Toronto, 14; Dillon, Rangers, 11; Sands, Boston, 2; Shibicky, Rangers, 1; Patrick, Rangers, 1; Thompson, Chicago, 1; Blake, Canadiens, 1.

L. Wing—Mantha, Canadiens, 7; Schriner, Americans, 7; Thompson, Chicago, 6; Blake, Canadiens, 4; Patrick, Rangers, 3; Jackson, Toronto, 3; Shibicky, Rangers, 1.

Coach—Ross, Boston, 10; Patrick, Rangers, 9; Hart, Canadiens, 6; Irvin, Toronto, 2; Dutton, Americans, 2; Stewart, Chicago, 1.

Remember When—

(By the Canadian Press.)

Joe Louis, in professional boxing less than a year, punched out an easy 10-round decision over Natie Brown at Detroit three years ago to-night. The 20-year-old negro—now world's heavyweight champion—took command early and gave the Washington veteran a terrific lacing.

Winners Of The L. B. Glover Hockey Trophy

The Petherick's Corners hockey team, 1938, champions of the Seymour Hockey League and winners of the L. B. Glover Trophy. Front Row (LEFT to RIGHT) F. Thompson, E. Ingram, Ralph Turner, Claire Ingram, Harry Ewing. Back Row, J. Watson, Ray Pollock, Watson Murray, Lorne Watson.

—(Photo by Bailey's Studio, Campbellford).

Strength Counts With Speed In Stanley Cup Playdowns

Amerks And Chihawks Are The 'Tough Guys' Of Hockey This Season

TORONTO, March 29 (C.P.). — Lester Patrick's ideas on streamlined hockey have had to go by the boards in the walloping that leads to Stanley Cup finals, possibly to assume new prominence next season.

New York Rangers' skilled manager was quoted during the National League schedule as believing that hockey's bumping and bruising were destined to yield a little to speed, that the defencemen eventually would be fourth and fifth forwards. His club has brought that scheme nearly to realization.

But in the first stage of cup playoffs the teams built primarily for speed have been knocked from contention and the big heavy-duty machines are carrying on. The streamlined clubs—Rangers and Montreal Canadiens—looked badly worn and torn as they passed out.

The truth is that speed and more speed is all right through most of the schedule, but when the heat is on there must be some bulk and rugged power, even if some fleetness is sacrificed. Perhaps Toronto Maple Leafs and Boston Bruins are playing for the league championship because they best combine size, speed and ability to give and take, like Detroit's world champions of the last two years.

Strength in Front Line.

So New York Americans and Chicago Black Hawks—blessed with size along the front line as well as on the defence—have knocked off Rangers and Canadiens. The two begin their best-of-three semi-finals at New York to-night with scarcely a minor injury on either roster, whereas each of their victims had two men on the sidelines with serious hurts when the first round ended and others were playing despite bandages and liniment.

Toronto seeks a third straight victory and possession of the Prince of Wales Cup as league finals shift to Boston to-night. After winning the first games 1-0 and 2-1, the Leafs have only to snatch one in three to reach Stanley Cup finals with Americans or Hawks, but they won't be taking chances to-night. They can be counted on to play the same close-checking hockey that marked their opening upsets and that reversed the 8-5 odds on Bruins to a heavy Toronto margin.

Harvey Jackson Hurt.

Leafs and Bruins haven't come through the preliminary gunning unscathed. A couple of fleet left wingmen, Harvey Jackson of Toronto and Ray Getliffe of Boston, may be out of to-night's battle, Jackson with a sprained arm and Getliffe with a lef cut that required five stitches. Leafs took Murray Armstrong of their Cyracuse farm to Boston in the possibility Jackson might not play.

Amerks and Black Hawks are the "tough guys" of this season. They've wrestled when necessary and chopped when necessary; they've heckled the officials and haven't bothered looking around to see if the other fellow got up when he fell. And they're alive and well and in semi-finals. The survivor will still be tough when finals come.

Hockey Record

Results and Standings

TAMPA, Fla.,—Frank McCormick, the youngster brought in to play first base for the Reds, leads his teammates in grapefruit league hitting with a .421 average. He has belted 24 safeties in 57 trips to the plate, five were doubles and three triples.

BILOXI, Miss.—Cleveland's Indians today released three players to Milwaukee of the American Association as part payment for Third Baseman Kenneth Keltner. They were Infielder Oscar Grimes and Pitchers Tom Drake and Kenneth Jungles.

WINTER HAVEN, Fla. — Owner Clark Griffith of Washington Senators is trying to shame his team into doing a little better. "We can beat American Association teams and that's all," he growls with an obvious intent that his players overheard. The Senators have lost five or six games with big league foes, three by shutouts.

TARPON SPRINGS, Fla. — Manager Frankie Frisch, who had plenty of question marks when he opened St. Louis Cardinals training camp, thinks Don Gutteridge and slingin' Sammy Baugh will take care of two of them, shortstop and third base, if their hitting can be improved.

BILOXI, Miss. — Bill Hallahan, veteran National League hurler, will get a pitching assignment today as Philadelphia Phillies meet Cleveland Indians in the third game of the clubs' spring series.

ARCADIA, Fla. — Boston Bees, about the hardest working ball players in Florida, are going to be even more so. After watching Mike Balas, the Lowell, Mass. rookie give his sparkling relief performance against the Tigers, Manager Casey Stengel advised the rest of the hurlers to follow the boy's example and work daily.

Hockey Scores

ALLAN CUP PLAYDOWNS.
Falconbridge 1, Chatham 1.
(First game of total-goals series).
Quebec Aces 3, Moncton 1.
MEMORIAL CUP PLAYDOWNS.
Perth 6, Verdun 4.
O.H.A. JUNIOR 'B' ROUND ROBIN.
Brantford 5, Barrie 4.
O.H.A. INTERMEDIATE 'B.'
Elora 7, Dunnville 3.
ENGLISH TOURNEY.
Wembley Lions 4, Harringay Greyhounds 1.
Harringay Racers 1, Wembley Monarchs 1.

Memorial Cup

(By the Canadian Press.)

Perth Blue Wings won the only Memorial Cup playdown game last night in defeating Verdun Maple Leafs 6-4 in the first game of their best-of-three series. There are still six teams left in the running for the Dominion junior hockey crown, as follows:

East.

Quebec—Verdun; Ontario—Sudbury, Oshawa, Perth.

West.

Manitoba—St. Boniface; Alberta—Edmonton.

BELLEVILLE OUSTS KINGSTON TEAM

BELLEVILLE, Ont., March 29. — (CP).—Belleville Hi-Speeds defeated Kingston 5-2 here last night in an Ontario Hockey Association juvenile championship series game. Belleville, which won the first game of the two-game, total-goal series, took the round 9-6.

Hi-Speeds scored three goals in the first perod and two in the second before Kingston got into the scoring column in the third period. Ethier, Goyer, Clare, Walton and McGuire were Belleville's snipers. White and Earl scored for Kingston.

CAN.-AM. LEAGUE OPENS ON MAY 11

OGDENSBURG, N.Y., March 29.— (CP).— The Canadian-American Baseball League, comprising two Canadian clubs, at Ottawa and Cornwall, and six New York State teams, will open its 1938 schedule on May 11.

The schedule, released at league headquarters here to-day, revealed Ottawa will open on that date on the home grounds of the Gloversville-Johnstown club, while Cornwall will invade Rome. Ogdensburg will be at Amsterdam and Oswego at Auburn. The regular season will close Sept. 5.

Sports Spice

By EDDIE BRIETZ

GREENSBORO, N.C., March 29 (AP)—Cunnel Ruppert is so pained with the way his world champions are playing in the Grape Fruit League he is about determined to head back north ... Henry Armstrong may find the going tough against Barney Ross, but he ought to polish off Lew Feldman in not more than a couple of rounds tomorrow night...

Harry Thomas may last a bit longer against Joe Louis in Chicago Friday, as Joe needs the exercise and if Glenn Lee trips Fred Apostoli in New York on the same night, well, you can sue us.

Old Strangler Lewis has opened quite an eating place in Hollywood and that reminds us that we are sorry we had to miss Jimmy Braddock's opening in New York the other night...There's a teacher named Lefty Gomez on the faculty of the New York School of Music and another named Ben Chapman ...Ben teaches the piccolo...

Freddie Corcoran, crack tournament man for the Professional Golfers Association, says the top notch pro golfers never discuss the game after the office closes...Hockey, baseball and boxing, all right, but no shop talk. . . Maybe that's why they're on top...Note to Mrs. Ruby Drew, Danville, Va.: Sorry, but your old man is right...You call it "Breets"...

Fights Last Night

(By the Associated Press.)

New Haven, Conn.—Nathan Mann, 191¼, Hartford, Conn., knocked out Lou Lepage, 182, Riverside, N.J. (2).

Toronto— Dave Castilloux, 128, Winslow, Me., outpointed Ginger Foran, 129, Liverpool, England, (10).

Pittsburgh—Davey Day, 135, Chicago, outpointed Tommy Speigal, 134, Uniontown, Pa. (10).

Bowling Beauty

Miss Jo Ettien is a pretty fair bowler and that goes for both herself and her scores. Because of her beauty and perfect combination in athletics the smiling trundler won the title of "Model Girl of 1937" in Hollywood. She is seen practising on the maples for the U.S. women's bowling congress to be held in April.

Starting Blocks Now Official

Starting January 1, 1939, short sprinting races are to start with starting blocks, according to the edict issued by the Union of International Light Athletics during their congress in Paris. One of the types of starting machines is shown being tested by Trossbach, hurdling champion of Germany.

Allan Playdowns

(By the Canadian Press.)

East.

Chatham versus Falconbridge at Toronto. (Second of two-game, total-goal series. First tied).

West.

Western semi-finals—Trail versus Flin Flon at Saskatoon. (Third of best-of-three game series. Each won one). Port Arthur versus Red Lake at Edmonton. (Second of best-of-three game series. Port Arthur won first).

Allan Survivors

(By the Canadian Press.)

Moncton Maroons fell by the wayside in the Allan Cup race, meeting elimination last night from Quebec Aces, to leave eight teams in contention. Maxville Millionaires would have made a ninth if they do not default to Cornwall Flyers. Those still in are:

East.

Quebec— Quebec; Ontario—Falconbridge, Chatham, Cornwall, Maxville.

West.

Ontario — Port Arthur, Red Lake; Manitoba—Flin Flon; British Columbia—Trail.

HAS BILLIARDS HOPES

LONDON—(CP).—After making a 107 break in a practice game, 17-year-old Barbara Meston, telephone operator, has entered the Women's Professional Billiards and Snooker championships.

ORIGIN OF "COOLIE"

The term "coolie" takes its origin in two Chinese words—"koo" meaning strength, and "lee" meaning to hire.

Wrestling Last Night

(By the Associated Press.)

New York — Jim Londos, 210, Greece, defeated Dean Detton, 205, Salt Lake City, (45:54, both toppled out of ring, Detton unable to return).

Wilmington, Del.—Ernie Dusek, 215, Omaha, defeated Joe Cox, 224, Cleveland, (two of three falls).

Phoenix, Ariz. — Bronko Nagurski, 230, Minneapolis, defeated Howard Cantonwine, 235, Los Angeles, (two straight falls).

CAPITOL
TO-DAY and WEDNESDAY
Daily 2.30, 7 and 9

RADIO PROGRAMS

The programs listed are printed as issued by the stations and are subject to change.

Tuesday
(Afternoon E.S.T.)

4.45 P.M.
Seeing Pictures, CBL
The Road of Life, sketch WBEN

5.00 P.M.
Children's Program, CBL
Dick Tracy, sketch, WEAF
Follow the Moon (CBS) WGR

5.15 P.M.
Terry and the Pirates (NBC) WBEN
Howie Wing, CFRB
Life of Mary Sothern (CBS), WBEN
King Solomon's Mines, CBW

5.30 P.M.
Alice in Wonderland, CBL
Stepmother (CBS) WABC
The Singing Lady (NBC), WHAM
Jack Armstrong (NBC) WBEN

5.45 P.M.
Little Orphan Annie (NEC), WBEN
Hilltop House (CBS) WABC
Stocks, CBL
Three Romeros (NBC) WHM
Dinner Music, CFRB

(Evening E.S.T.)

6.00 Evening
Musicale, CFRB
Science in the News (NBC) WEAF

6.15 P.M.
News Bulletin, CBL
Claire Wallace, CFRB
Musicale, WBEN

6.30 P.M.
Jim Hunter, news, CFRB
Comedy Stars, CBL
Sports, WGR

6.45 P.M.
Legal Dramas, WBEN
Lowell Thomas, CBL
Spotlight Parade, CFRB

7.00 P.M.
Sing and Swign (CBS) WGR
Easy Aces (NBC) WHAM
Amos 'n' Andy, CBL
Stan. Lemox, sports, WOR
Mining Broadcaster, CFRB
Concert Ensemble (CBC), CBW

7.15 P.M.
Vocal Varieties (NBC) WBEN
Screen Scoops (CBS) WABC
Easy Aces, CFRB
Sports Club, CBL

7.30 P.M.
People in the News (NBC) WJZ
Famous Actors, WGR
Organ Recital, CBL

7.45 P.M.
Famous Fortunes (MBS) WOR
Hollywood Spotlight, CFRB

8.00 P.M.
Those We Love (NBC) WJZ
Big Town (CBS) WGR
Russ Morgan's Music (NBC) WEAF

8.30 P.M.
Concert Ensemble (CBC) CBL
Al Jolson's Show (CBS) CFRB
It Can Be Done (NBC) WJZ
Wayne King's Orch. (NBC), WEAF
Round Table, CKOC

9.00 P.M.
Vox Pop Interviews (NBC), WEAF
Symphonic Series (CBC) CBL
Watch the Fun Go By, WABC

9.30 P.M.
Benny Goodman's Or., (CBS) WABC
Fibber McGee (NBC) CBL
Jimmy Valentine (NBC) WJZ
Twin Keyboards, CFRB

10.00 P.M.
Beverley Baxter, talk (CBC), CBL
Swing School (CBS) WJR
Penn. Anniversary, WABC

10.30 P.M.
Hollywood Gossip (CBS), WEAF
Howard Phillips, songs (CBS) CFRB
Beachcomber, WJR

10.45 P.M.
Dale Carnegie (NBC) WBEN
News Broadcast, CBL
Four Clubmen, CFRB

11.00 P.M.
Ab Lyman's Orch., WABC
Arm Chair Club, CFRB

11.15 P.M.
Dance Orchestra, WGN

11.30 P.M.
Gray Gordon's Orch. (NBC), WEAF
Horace Lapp's Orch. (CBC), CBL
Rogers' Orch. (CBS) WABC

12 P.M.
Dance Orch. (NBC) WJZ
Art Shaw's Orch. (CBS), WABC

Wednesday
(Morning E.S.T.)

8.30 A.M.
Do You Remember? (NBC) CBL
Morning Devotions, CFRB

8.45 A.M.
Gospel Singer, CFRB
Morning Devotions, CBL

9.00 A.M.
Breakfast Club (NBC) CBL
Hymns of All Churches, WLW
Kitty Keene, CFRB

9.15 A.M.
Person to Person (NBC), WBEN
Ma Perkins, CFRB

9.30 A.M.
The Wife Saver, WJR

9.45 A.M.
Voice with a Smile, CBL
Breakfast Table, WGR
Houseboat Hannah ,WHAM

10.00 A.M.
Pretty Kitty Kelly (CBS), WGR
Mrs. Wiggs (NBC) CBL
Cabin at Crossroads, WLW
Linda's First Love, WLW

10.15 A.M.
Margot of Castlewood, WHAM
Myrt and Marge (CBS) WGR
John's Other Wife (NBC) CBL

10.30 A.M.
Attorney-at-Law, KDKA
Richard Maxwell, songs, WJR
Just Plain Bill (NBC) CBL
Mrs. H. M. Aitken, CFRB

10.45 A.M.
Woman in White (NBC), WBEN
Musical Recess, CFRB

11.00 A.M.
Mary Marlin (NBC) WHAM
David Harum (NBC) WBEN
Betty Moore CBL

11.15 A.M.
Elinor Sherry, songs, WOR
Musicale, CFRB

11.30 A.M.
Vic and Sade (NBC) WHAM
John M. Elson, talk, CBL

11.45 A.M.
Hello, Peggy, WBEN
Real Life Stories, WGR

(Afternoon E.S.T.)

12.00 NOON
Girl Alone (NBC) WBEN
Boy and Girl, CBL

12.15 P.M.
Hill Billy Music, CBL
The O'Neills (NBC) WBEN
Refreshment Time, CFRB

12.30 P.M.
Musicale, CBL
Helen Trent (CBS) WJR

12.45 P.M.
Our Gal Sunday, WJR
Farm Broadcast, CFRB

1.00 P.M.
Happy Gang, CBL
Betty and Bob, WJR

1.15 P.M.
Betty Crocker, WGR
Escorts and Betty, WBEN
Household Chats, WHAM

1.30 P.M.
Arnold Grimm's Daughter (CBS) WGR
Rex Battle's Orch., CBL

1.45 P.M.
Valiant Lady (CBS) WJR
Words and Music, WBEN

2.00 P.M.
Your Health (NBC) WBEN
Lady of Millions, CBL
Shut-in Party, CKCL
News, WGR

2.15 P.M.
Kitchen of Air, CFRB
The O'Neills, WJR

2.30 P.M.
Happy Gilmans, WGR

2.45 P.M.
Hank Keene, WTIC
Heart of Julia Blake, WOR
The Goldbergs, CFRB

3.00 P.M.
Pepper Young's Family, WBEN
Varieties, CBL
Martha Deanne, WOR

3.15 P.M.
Ma Perkins (NBC) WBEN
Women's News, CFRB

3.30 P.M.
Maurice Spitalny's Orchestra (NBC) WHAM
Vic and Sale (NBC) WBEN
Stella Dallas, CFRB

3.45 P.M.
The Guiding Light (NBC), WBEN
Young Widder Jones, CFRB
Hymn Singer, WGR

4.00 P.M.
Institute of Music, CFRB
Musical Mail Box, WGN
Lorenzo Jones, WBEN
Club Matinee, WHAM

4.15 P.M.
Mary Marlin, WBEN
Backstage Wife, CFRB
Langworth Orchestra, CKCL

4.30 P.M.
The Hughes Reel, WBEN
Tea Time Tunes, CFRB
The Goldbergs, WGR

Radio Log

CANADIAN CORPORATION

	M.	Kc.
CBL	551	840
CKCL	517	580
CBM		1050
CBO		880

COLUMBIA SYSTEM

WABC	349	860
CFRB	435	690
WJR	400	750
WGR	545	550

MUTUAL SYSTEM

WOR	422	710
WLW	428	700
WGN	416	720

NATIONAL (Blue Network)

WJZ	395	760
WHAM	261	1550

NATIONAL (Red Network)

WEAF	454	660
CRCT	357	840
WBEN	333	900

Regent -TO-NIGHT- and Wednesday
2.30, 7.00 and 9.00

SPECIAL SHORT FEATURES

DANCE TO-NIGHT

See, Hear and Dance to, the Most Versatile Band Leader in the Business

"Canada's King of Swing"

BERT NIOSI

AND HIS 12-PIECE SWING BAND

RYE'S PAVILION

Admission: 20c each Tickets, 3 for 25c

WEDNESDAY—Economy Night

HERB PAYNE, Mgr.

BETHANY

PRIZES AWARDED FOR QUILT BLOCKS

(Examiner Correspondence.)

BETHANY, March 29—The Misses Liley and Mattie Thompson and Mrs. Fred Thompson, were joint hostesses for the postponed monthly meeting of the Bethany branch of the Women's Institute. There were fourteen members present with eight visitors.

Unfinished business was dealt with in discussion on the proper housing of fire equipment. It was decided to accept the kindness of former caretakers for the present time. Ways and means were discussed to add to the already neat balance which is on hand. Several incapacitated members had been remembered with fruit and other delicacies, and letters of appreciation read by the secretary.

The following program was then rendered: A reading by Miss Richardson entitled "Naming the Baby"; reading by Mrs. W. Rowland, "Aunt Jane of Kentucky," which proved very amusing; Mrs. H. Payne, reading, descriptive of wedding of old time costume recently worn at a wedding in a nearby city.

Quilt blocks, of a uniform size made by members, were on display and to be used later in making of a quilt. Prizes awarded, in order of merit, were won by Mrs. Herbert Fallis and Mrs. H. H. Ryley. Contest prepared by Mrs. F. W. Reynolds, "Important topics of the day," Mrs. Holden winning the largest number of correct answers.

Closing song sung, "Good Night Ladies," and National Anthem, followed by a dainty lunch provided by the group in charge of meeting.

Mrs. Padgham and Mrs. Muckle were appointed judges over the various items of interest. Mrs. Clarke tendered a vote of thanks to the joint hostesses. Next meeting will be held at the rectory.

BENSFORT

Mrs. Thorne of Otonabee visited Mrs. Frank Morrison on Sunday.

Mr. and Mrs. Karl Huggins were Sunday dinner guests of Mr. and Mrs. Judson Pue.

Miss Emma Edgerton of Peterborough visited Mr. and Mrs. Harold Beebe over the weekend.

Mr. and Mrs. Cliff Manley and family of Bewdley visited Mr. and Mrs. C. Barnard last week.

Misses Beth and Jean Moncrief visited at their home on Sunday.

Mr. Wm. Robb is engaged on the farm of Mr. Bert Byres.

Mrs. Everett Wood and Mrs. Judson Pue called on Mrs. Joseph Byres on Thursday.

Mrs. Herb Sweetnam is visiting at the home of her parents, Mr. and Mrs. George Whittington.

Wins By-Election

Orvis A. Kennedy, 30-year-old Edmonton hardware clerk, who recently won the East Edmonton federal by-election. Mr. Kennedy, who ran on the Social Credit ticket, defeated the Liberal candidate by 1,900 majority and badly outclassed the Conservative's choice. The election was held to fill the vacancy created by the death of Dr. W. S. Hall, Social Credit member.

FOR YOUR PROTECTION

Reliable Insurance Counsel With Adequate Coverage in Sound Companies.

Davis-Thompson COMPANY

Insurance and General Agency Real Estate

433 George Street 'Phone 40

Established 1858

THE EXAMINER BULLETIN BOARD

Defence Minister Mackenzie told the House of Commons at Ottawa yesterday that it was not in the public interest to give details of Canada's air fighting force.

Harley Robinson, 17, a Toronto student, died yesterday from carbon monoxide poisoning after firemen and hospital orderlies had worked on him for three hours.

Hon. J. M. Uhrich, Saskatchewan Minister of Health, was sworn in yesterday as Minister of Public Works to fill the vacancy caused by the resignation of Hon. George Spence.

Vancouver police announce that 15 Chinese gambling houses in Vancouver had closed their doors because they could not afford to do business in the face of continuous police pressure.

Five Tornado Victims

At least five persons were killed and ten injured last night when a tornado struck a farming community four miles from Texarkana, Texas.

Scotland Yard, according to a London story, has launched an intensive drive against fires which have been committing sabotage in connection with the re-armament program.

At least 10,000 muskrats have been trapped in a short trapping season around Amherstburg. The season there ran from March 5 to March 20.

Canadians Jailed

At Utica, N.Y., Federal Judge F. H. Bryant sentenced five men for illegal entry into the United States and suspended sentence on a sixth.

Robert Maloney of Gatineau Mills, Que., had a narrow escape from death when he ran out of his burning home with his pyjamas on fire, and extinguished the flames by rolling in the snow.

Four passengers in a taxicab were killed in Palestine Monday, when an armed band attacked the machine on the Acre-Safed highway.

Seeking wage increases and four hours pay a job, 4,000 truck drivers and helpers employed by New York moving firms went on strike yesterday.

Watchman Smothered

Buried beneath an avalanche of sawdust, Charles White, nightwatchman at the Pedwell Lumber Company, Orillia, was smothered to death. It is believed that he had attempted to clear a stoppage and was caught.

Government authorities at Ottawa said yesterday that they did not believe the action of the United States in cancelling its silver purchasing program in Mexico would have any effect in Canada.

According to officials of the National Safety Council in the United States nearly 1,800 lives have been saved since November by means of the traffic safety campaign.

Brantford Township officials have removed 30 able-bodied men, several of them married, from the township relief lists, in the belief that these men have not been trying to find work.

FRASERVILLE

A crokinole party under the auspices of the Young People's Union was held at Fraserville on Tuesday evening. Mr. Ray Bothwell was timekeeper and Miss Mildred Moncrief marked the scores. There were five tables played. The winners were, Miss Mary Atchison while Haig Bothwell and Gordon Lawrence tied for the gents prize with Haig winning.

The consolation awards went to Miss Mona Holden and Bob Cook.

Prettily trimmed baskets were auctioned off for supper by Ray Bothwell.

The many friends of Miss Muriel Clarke will be sorry to learn of her illness at her home here.

Rev. and Mrs. E. M. Cook were business visitors to Belleville on Tuesday.

Miss Mona Holden Reg. N. visited Mr. and Mrs. W. G. Waterman on Thursday.

Mr. and Mrs. Bill Cook of Birdsall were recent visitors of Mr. and Mrs. A. Hewitt.

Born—To Mr. and Mrs. Clifton Carl (nee Marjorie Darling) on Thursday March 24, a daughter, Edith Eleanor.

Miss Edith Holden of Toronto spent the weekend wtih her parents, Mr. and Mrs. Robert Holden.

Miss Mary Lawrence of Emily spent Sunday at her home here.

Miss Mona Holden Reg. N. has returned to resume her duties in Toronto after spending the past week with her parents, Mr. and Mrs. R. Holden.

Mr. Kenneth Pennington visited friends in Peterborough, on Sunday.

ROTATING TOOTHBRUSH

An electrical toothbrush whose bristles rotate 7,000 times per minute is now on the market.

King Edward Hotel

TORONTO, CANADA

1,000 Rooms, $3.00 and up. European Plan

Toronto's Modernly Constructed, "Centrally Located" Well-Established and Most Homelike Hotel

FAMOUS FOR FOOD

Victoria Dining Room (a la carte service)—Special Club Breakfast, 75c.

Evening Dinner, $1.50 including dancing in Roof Garden.

Oak Room (a la carte service) — Special Plate Luncheon. (Luncheon only)

The Cafeteria—Scientifically equipped. Highest quality food. New reduced prices.

Dancing every Night except Sunday In the Roof Garden or Oak Room

P. KIRBY HUNT, Managing Director

On The Rampage

Eel's Creek, one of the most beautiful streams in Peterborough county is usually a well-behaved rivulet that, seen in mid-summer, never fails to impress with its sparkling water speeding along between rock-bound shores. There are times in the spring, however, when the ice is breaking up that even Eel's Creek gets out of hand and these photographs taken by the Examiner's Apsley correspondent show that it can really cause trouble by these outbursts. These pictures were snapped at the outskirts of Apsley along the Bancroft road the other day and the view on the RIGHT shows the road under several feet of water while the other photograph gives an idea of the swollen condition of the creek just above the village.

(Examiner Corresponden's Photo.)

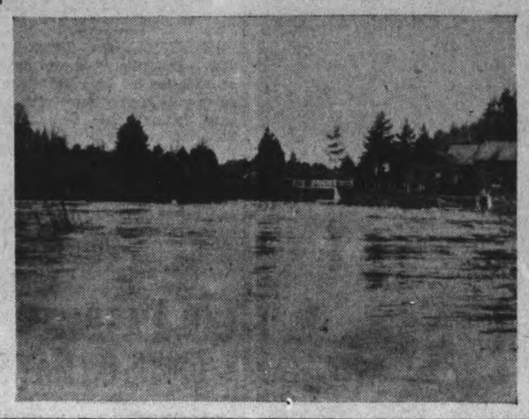

ROCK LAKE CABIN IS LOST BY FIRE

(Examiner Correspondence.)

WARSAW, March 29.—Rock Lake Hunt Club have just received word from a Harvey farmer that the camp they had re-built last Fall has been completely destroyed by fire some time during the Winter.

The camp was large enough to accommodate eighteen or twenty men, if need be. They have no idea how the fire originated but it almost must have been the work of an incindary, for even the stove and pipes are useless. The camp was left open to accommodate firerangers, trappers or anyone else who needed it. The Hunt Club used it only during the two weeks of the hunting season. So far none of the Club have been back to investigate, but some will very soon.

MORE ABOUT—

FAVORS SWEEP

(Continued from Page 1)

was among opponents of the sweeps. A. H. Acres (Con. Carleton) supported the resolution.

Indication the Hydro probe would concern issues that figured in the 1934 election came when Mr. Nixon told Mr. Henry: "You and your O. P.S. (Ontario Power Service) bonds will be up again. Johnny Aird may have a different story to tell, too."

The references were to Mr. Henry's possession of O.P.S. bonds when the government took over the Abitibi Canyon Power development from the concern and to Mr. Aird receiving money from the former government.

Just "A Joke"

Mr. Roebuck who led the fight for cancellation of the Quebec power contracts in 1935, said such a committee without him would be "a joke." One of the tasks of the committee would be to investigate contracts negotiated last fall with the Beauharnois, Gatineau and MacLaren-Quebec power companies.

Mr. Roebuck, who resigned from the government last spring because he disagreed with Premier Hepburn's opposition to the Committee for Industrial Organization during the strike of automobile workers at Oshawa, has criticized the new contracts as a reversal of government power policy. He said last week one of the "motives" for his resignation was because he knew, but had no proof, a new Beauharnois contract was in prospect.

The former attorney-general was unsuccessful also in his request that action on the committee resolution be postponed until members could see the special report issued by the New York State power authority. It said powerful interests were trying to thwart the St. Lawrence waterways project and force New York State to accept private power from Quebec.

"Insofar as the bunkum emanating from my friend opposite is concerned, it is possibly some more seaway propaganda," the premier replied. "Just because we do not subscribe to the seaway, we are branded as tools of the power interests."

"I have never bought a sweepstake ticket," Mr. Hepburn said in reference to the sweepstake resolution. "I have been to a race track only once. I wouldn't go across the road to see a race."

There was much hypocrisy about the whole thing, however. No paper "is more guilty than the Toronto Star." It had carried stories of sweepstake winners and editorially opposed the move by Mr. McBrien.

Selling of sweepstake tickets was going on. He did not know whether the Dominion government would amend the criminal code to grant the provinces the requested authority. If it did, Ontario would be flooded with tickets from Quebec where legislation asking the authority was passed in 1934.

Several members had complained of lack of funds for support of hospitals. As provincial treasurer, he received a percentage of the money taken in by pari-mutuels at racetracks. Perhaps part of the money paid their hospitals came from that source.

"Why be hypocritical about the (sweepstake) business? It's going on. I'd rather see it brought into the open. I don't like hypocrisy in any form. That's why I'm prepared to take my political life in my hands and vote for this resolution."

Men who went down daily to brokers' offices or to the race tracks were protesting against sweeps. That was just show. Collectively people were sanctimonious but "individually we're a bunch of hypocrites" and he was not going to be included in the number.

Impounding of motor cars for

MORE ABOUT—

BOY IS UNHURT

(Continued from Page 1)

the other side," Mr. Brooks told the Examiner, "and Sonnie toddled after me. He had got nearly across when he evidently heard the train coming and must have got frightened and tried to run back again. The first I knew about it was when they got Sonnie out from under the engine."

The train was a C.N.R. light extra consisting of a locomotive and van and was on its way from Lindsay to Belleville in charge of Conductor J. O'Leary and Engineer A. Perkins, both of Lindsay. It was approaching the Hunter Street crossing from the north at a slow rate of speed when the fireman, looking out from his side of the cab saw the little boy running directly in front of the locomotive. He shouted a warning to Engineer Perkins, who jammed on his brakes so quickly that the heavy locomotive was brought to a stop in miraculously quick fashion.

Then the crew piled out and the boy was found to be lying between the rails between the leading and second pair of driving wheels—that is about eight feet back from the front of the locomotive. There were no signs of injury and when the little fellow was carried into his home and Dr. J. M. O'Brien was called his examination failed to reveal any evidence of "Sonnie" being hurt, except possibly a slight bruise on the forehead.

It is not clear whether the boy stumbled over the rail and fell in the path of the engine or whether he was hit and pushed over by the cowcatcher but in any event he fortunately fell clear of the rails and lay so flat that there was clearance for the locomotive to pass over him. The scene of his escape was a few feet north of the Hunter Street crossing and almost directly in front of his home.

three months in cases where convictions are registered for reckless and drunken driving is provided in a bill introduced by Highways Minister McQuesten. The bill also would widen the powers of the ministers and magistrates to cancel both driving permits and motor car licences.

Other amendments would provide: That no other glass other than safety glass shall be installed in any motor vehicle after Jan. 1939. (Already the act forbide the sale of new cars not equipped with safety glass); that the arrangement of traffic lights with the red light at the top and the green at the bottom shall be standardized throughout the province; that where a vehicle is about to make a left turn it may be overtaken and passed by another vehicle on its right side; that where flares are required to be placed near a disabled commercial vehicle, such flares shall be maintained until dawn; that the length of time for the service of of a summons issued for violation of the act be extended from 10 to 15 days.

Yesterday's Deaths

(By the Canadian Press)

New York — Col. Edward M. House, 79, internationally known as a close advisor and diplomatic representative of President Woodrow Wilson during the Great War era.

London—Sir Vansittart Bowater, 75, Lord Mayor of London at the outbreak of the Great War and one of the city's members of parliament since 1924.

London—Rt. Rev. John Taylor Smith, 78, former chaplain-general to the British forces and once bishop of Sierra Leone.

London—Viscount St. Davids, 77, chairman of the unemployment grants committee from 1920 to 1932, Liberal member of the House of Commons from 1884 to 1894 and again from 1898 to 1908.

OBITUARY

MRS. MERCY D. HOGLE.

(Examiner Correspondence.)

TWEED, March 29.—Mercy Daly Hogle passed away at her late residence, Township of Sidney, on Friday. Her husband predeceased her November, 1934. She was a daughter of the late Dr. Everett Hastings Coleman, and has resided in the township for the past 65 years. Mrs. Hogle lived a life of service to her family and community and was highly respected by all who knew her. She leaves to mourn her loss three sons: Charles and Roy of Belleville, and Glencoe of Mimico, Ont.; two sisters, Mrs. Adelaide Rice of Detroit and Mrs. Julia Ridings of Waterville, N.Y.

The funeral took place from her late residence, Monday, conducted by the Rev. J. Flatt of Bayside. Interment was made in Belleville Cemetery.

MASON ORR McCONNELL.

(Examiner Correspondence.)

TWEED, March 29. — Mason Orr McConnell, a well-known and highly respected resident of the Township of Rawdon, died at his home, Mount Pleasant, on Saturday afternoon after an illness, which had extended for several years. He was born on the farm on which he died 75 years ago, being the son of the late Mr. and Mrs. Ira McConnell. He carried on farming operations but retired from ill-health several years ago. He was a member of the Mount Pleasant United Church, and an active church worker. Fraternally he was identified with Wellman's L.O.L. No. 172 and Wellman's R.B.P. No. 747. His wife, formerly Angeline Guernsey, predeceased him four years ago, and surviving are two brothers, Edison of Vardy, Sask., Hilliard of Detroit, Michigan, and one sister, Mrs. J. E. Chambers of North Bay.

The funeral was held on Monday afternoon from his late residence to Mount Pleasant United Church, where a large number gathered to pay their respects. Interment was made in the cemetery adjoining the church. The services were under Orange direction.

MORE ABOUT—

HOUSE APPROVES

(Continued from Page 1)

Provincial Governments, millers or exporters.

The minister further explained the price at which the Wheat Board would sell grain to the Governments had not yet been settled. It was considered a fair price could be arrived at by averaging the market price from last July 31 to the date at which delivery would be made.

The estimate of the probable price was $1.40 to $1.45 a bushel and this would include freight charges equalized over the whole area on the delivery to the grain to the municipalities.

Not Enough for Seed.

Saskatchewan last year did not produce enough wheat to provide for its own seed, Agriculture Minister Gardener said.

The average for the province was about two bushels an acre, and it required a bushel or more to seed an acre. When the wheat produced last year was cleaned and unsuitable seed taken out there would not be enough left to provide for seed requirements.

This added to the difficulty of meeting spring seeding requirements as it meant more wheat would have to be shipped in from outside the province. Mr. Gardiner said it was estimated some assistance would be required by farmers in Saskatchewan in the seeding of 12,000,000 acres.

Deferring to the views of western members, Prime Minister Mackenzie King agreed to an Easter adjournment from April 8 to 25. He had first proposed an adjournment from April 13 to 25, but the longer period will give members more time to visit their constituencies.

Mr. Mackenzie King told the House he was not in a position to say whether the Government would proceed with an amendment to the British North America Act to give the Federal Parliament jurisdiction over unemployment insurance. All the provinces have not yet consented.

Heads R.C.M.P. Training School

From Ottawa recently came the announcement of the promotion of three senior officers of the Royal Canadian Mounted Police to executive posts. Assistant Commissioner Thomas Dann, ABOVE, stationed at Winnipeg, will move to Ottawa, the chief commissioner announced to become director of police training there for the R.C.M.P.

THE STARS SAY . . .

By GENEVIEVE KEMBLE

For Wednesday, March 30

A FAIRLY active condition prevails on this day, judging by the lunar and mutual aspects, although the accent may be on the personal rather than business activities. Friendship and personal popularity figure to the extent of matrimonial ceremonies, with their attendant merriment in celebration. In such social and romantic excitement, be careful of accidents, excesses and be alert to any suspicious circumstance.

If This is Your Birthday

Those whose birthday it is are confronted by a very happy and lively year, probably in the pursuit of pleasure rather than more sordid objetives. Friendship, courtship, marriage and all manner of friendly contacts and social functions claim the attention as to excesses, accidents and be watchful for duplicity or schemes.

A child born on this day may be lively, fond of fun and merriment and very attractive and popular. It may be clever, shrewd and gifted in writing.

HALL'S BRIDGE

Mr. and Mrs. Ralph James and family accompanied by Mr. Robert McQuaide, of Omemee, are guests of Mr. and Mrs. Charles Jones.

Mrs. McWilliams, of Bridgenorth, is visiting Mr. and Mrs. Wallace Shearer.

Havelock Artist

Promising young Havelock artist, Jack Clark, is shown ABOVE seated before his easel as he puts the finishing touches on his latest piece of work. The scene pictured is done in water-colors and is an original painting. Jack, a student of Havelock High School, spends all his spare time at his hobby, and despite lack of professional coaching has turned out some very fine work, both in oil and water colors. He is also very adept at pen sketches, of which his fellow students and teachers are more than often the subjects.

(Examiner Correspondent's Photo.)

ENNISMORE

Mr. and Mrs. Wm. Harrington and daughter Helen attended the funeral of the late Mrs. Michael O'Brier of Douro.

The trapping season opened on Friday and the trappers expect a good number of rats if the mild weather continues.

Mr. John Davis is visiting his daughters in Peterborough.

Mr. and Mrs. Wm. Irwin of Rockcroft called at their farm here last week.

Mr. W. H. Crough has returned from Detroit where he spent the winter with his sons.

"Not tomorrow or the next day ...but RIGHT NOW!"

Tom Watson emphasizes the fact that he doesn't want delay, but intends to get the answer right away, by Long Distance. So a call is put through and a deal, which might have hung fire for days, is closed promptly. As Tom Watson puts it: "With Long Distance there's no room for misunderstanding. It gets *results*. And the cost? An insignificant part of our operating budget, although we *do* use it so frequently!"

Reductions in telephone rates—local and long distance — in 1935, '36 and '37 have effected savings to telephone users in Ontario and Quebec of nearly one million dollars yearly.

THE BELL TELEPHONE COMPANY OF CANADA

C. B. SHAVER *Manager*

The Peterborough Examiner

PETERBOROUGH, ONTARIO, CANADA, TUESDAY, MARCH 29, 1938

Baby Operated On

LISTOWEL, Ont. — A successful appendix operation was performed on a four-months-old baby here yesterday by Dr. P. L. Tye of Milverton. The doctor was performing a hernia operation on the baby, Raymond Rock, son of Mr. and Mrs. John Rock of Ellice Township, when he discovered the inflamed and infected appendix.

Girls Win At Marbles

KIRKLAND LAKE—This business of women's rights is going too far. Little girls of Kirkland Lake are not only playing marbles this spring but taking all the marbles off the boys, who have taken to jacks in retaliation. One girl won 600 marbles.

BUILDING SEASON LIKELY TO OPEN BEGINNING OF MAY

Construction of the Bell Telephone Company's new office in Peterborough will likely be begun in May, and the installation of the equipment for the dial system that will be in operation in the second half of 1939 should be under way early some time next winter.

It will occupy most of the lot on the south side of Hunter street west nearly opposite the present building, and will be of two stories and basement. All the company's local services including the commercial department now separately located at the corner of Hunter and Chambers street will be combined in the new building, according to information received this morning.

Dial numbers will begin at 3,500, changing the association of many small numbers that have been retained by some of the company's customers in this city for many years.

The Bell job is one that is being anticipated by the building tradesmen as setting the local pace for the year. The C.G.E. hospital project, the enlargement of the Y.W.C.A. are two others that seemed to be assured for this year's work, and several others are rumored, together with enquiries about costs of houses that indicate an interest might develop into a satisfactory year for the outdoor trades.

MUSKRAT PELTS BRING ONE DOLLAR

The opening of the trapping season Friday has already brought a few muskrat pelts into the city selling at $1 to $1.10. Traps along Pigeon Creek were temporarily put out of use by Sunday night's frost that covered the water with nearly two inches of ice, according to the report of a trapper from that district. Nights since the opening of the season have been too cold for the seasonal run of muskrats, but it is expected that a change in the weather will produce at least an average supply of pelts.

Dies At Sea

The news will be received with sincere grief in Peterborough of the death at sea of the Right Reverend John Taylor-Smith, who was Chaplain General of the British Army from 1901 to 1925. He was on his way from Australia on board R.M.S. Orion after a world cruise. Bishop Smith was in Peterborough a little over a year ago, the guest of Canon and Mrs. J. D. Paterson.

W. R. TURNER
PHONE 591
195 SIMCOE ST.
Heating Plumbing Tinsmithing
CONTRACTING, JOBBING, REPAIRING
Sole Agents for
"BECLA" FURNACES
"IRON FIREMAN" STOKERS
"TIMKEN" OIL BURNERS

The Rambling REPORTERS

CUT ADVERTISING RATES.

An item more newsworthy than the famed "man bites dog" story came to light in Peterborough on Monday night when the Ski Club held its annual banquet. Eric Westbye, editor of the Telemarker, weekly news bulletin of the club, rose to his feet with a worried look on his face and reported that his paper had made a profit of $30—and he apologized. The paper should not make such a substantial profit on $100 worth of advertising purchased by merchants in the city, he explained. He wanted the advertising rates reduced next year.—J.F.P.

REV. TAYLOR-SMITH WELL-KNOWN HERE DIES ABOARD SHIP

Chaplain-General of the British Army from 1901 to 1925, and at one time private Chaplain to Queen Victaria, the Right Reverend John Taylor-Smith died at sea yesterday on board R.M.S. Orion, while on his way home from Australia after a world cruise. Bishop Taylor-Smith's passing will be sincerely mourned by many in Peterborough who had an opportunity to meet him on one of his visits to this city.

Bishop Taylor-Smith was in his 79th year, and had spent most of his life in travelling to the various outposts of the Empire where his duties took him. For over twenty-four years every garrison of the British army looked up to him as their Bishop.

His early service was in the Diocese of Sierra Leone, often referred to as the "white man's grave." After his first period of service there, when he was Chaplain to the British forces during the Ashanti campaign, in addition to his diocesan duties, Bishop Taylor-Smith was called home to become private Chaplain to Queen Victaria, and live in residence at the court, mostly at Windsor Castle and on the Isle of Wight. He was made a Commander of the Victorian Order for personal services to the Royal Family and a Knight Commander of the Bath on his retirement from the army, though his ecclesiastical rank of Bishop precluded his using his army rank of Major-General and his knighthood in his name. He received also the Order of St. John of Jerusalem, when he took part in the investiture in July held by the King.

Friend of Royal Family.

Bishop Taylor-Smith was always a close personal friend of the Royal Family, and the drawing-room in his English home is furnished with pictures, gifts and souvenirs of this friendship, enriched in all parts of the world. His friendship with George V. is shown in an incident at the last garden party given by the late King at Buckingham Palace. Bishop Taylor-Smith had received his command invitation, but ill-health forced him to beg to be excused. He was, however, able to attend, and during the affair, guests present have recounted the enthusiasm with which the present King, then Duke of York, and the Duke of Windsor as Prince of Wales, rushed up to the Bishop, exclaiming, "Bishop, how glad we are to see you. Father was afraid you would not be able to come."

Bishop Taylor-Smith is very well-known in Peterborough. He has preached in All Saints' Church here on several occasions, and was expected last September, but dates fo his world tour would not permit of a stop-off. A letter received only Friday last, written in Australia, carried a message to the congregation, which was passed on by the rector at Sunday morning's service. Canon J. D. Paterson spent part of last summer with the Bishop at his home, and also at the English Keswick Conference. He last saw the Bishop at Montreal in September.

Coming to Peterborough soon after his retirement from the army, the Bishop addressed a mass meeting of returned men in the Grand Opera House and afterwards marched with them up George Street to the Legion Hall, where he was entertained, the meeting only breaking up at 2 a.m., when he pleaded old age, and stated he had been up since 6 a.m. for his daily audience with his Master. He had addressed local service clubs on several occasions.

CONTINENTAL LIFE INSURANCE CO.

ANNOUNCES THE OPENING OF THE

Central Ontario Branch Office

At

387A GEORGE ST. N.

PETERBOROUGH

Friendly invitation is hereby extended to everyone, and our policyholders in particular, to visit us at their convenience.

LORNE C. BATEMAN,
Branch Manager.

Ski Club Banquet

Ending the most successful season in their entire history, members of the Peterborough Ski club wound up the year's activities on Monday night at their annual banquet, attended by nearly one hundred skiing enthusiasts. (1) Four members of the club who have been active and attractive members, albeit a little weak on the skiing, are shown here, joining in the community singing that was a feature of the banquet. They are singing "It Was Only an Old Beer Bottle". In the front row are Isobel Milliken, LEFT, and Berna Jane Foley; while behind them stand Laura Chartren, LEFT, and Pat McCarrell. (2) Gordon "Spike" Matthews, 12-year-old skiing marvel of the club, won six trophies during the season, five of them in junior competition at the Ontario Zone championship meet here, the other the Baadsvik trophy in club competition. Spike is seen here gathering up five of the trophies just after they had been presented by R. T. E. Hicks-Lyne. (3) Karl Baadsvik stands behind some of his trophies, won during a long and successful career. Friends say these trophies are only about one-fifth the number Karl has at his home. He added a few more last night. (Examiner Staff Photos.)

Dog Saves Wilberforce Family Escape From Burning Home

Big Newfoundland Gives Alarm Which Wakens Sleeping Parents

LINDSAY, March 29. — Fire of undetermined origin, fanned by a strong north-west wind, destroyed the general store and residence of F. D. Agnew at Wilberforce on Monday. Loss is unofficially estimated at $5,000.

A Newfoundland dog, pet of the Agnew family, is probably responsible for saving the lives of Mr. and Mrs. Agnew and their two sons. When the fire gained headway through the store, it awakened the dog, which barked a warning rousing Mr. Agnew. He awakened his wife and children and they made their way to safety.

The store, the only general store in the village, also housed the Canadian National Telegraph office, and it was destroyed.

The dog awakened the Agnew family at 2 o'clock. By the time they had vacated their home the store and house was obviously doomed. The flames had gained considerable headway and were being assisted by a strong wind from the north-west. Residents of the village did all in their power to save the building, but were unable to cope with the fire. Nothing was saved from the store or the home.

Several outbuildings and sheds in the rear of the house and store were destroyed also. The loss is said to be only partially covered by insurance.

SIX PLEAD GUILTY TO BEING 'FOUND IN'

Six young men who were found in the premises of 169 Charlotte street last Friday night when a police raid unceremoniously stopped a lively crap game, stepped in front of Magistrate Langley at police court this morning, promptly and pleaded guilty to having been "found in" a disorderly house and just as promptly were assessed a $10 fine and costs of $3.25 each. There are several more to be tried on the same charge and altogether the financial returns from this little bit of police activity will make Chief Newhall's department one of the biggest crap game winners of the current season.

Incidentally as a revenue-collecting agency the police court has been doing a very neat little business the last few days. On Saturday the first dividends returned from the Charlotte street gaming raid added $126.75 to the municipal treasury. Monday morning eleven young fellows meshed in the police net when five officers crashed the gates at an Auburn street unofficial refreshment parlor Sunday morning, obligingly kicked in with $10 and $4.50 costs for a grand total of $159.50 and this morning the half dozen crap shooters sweetened the pot to the extent of another $79.50. No wonder one of the blue coats was heard whistling "It's Nice Work If You Can Get It" this morning after Inspector Reid had finished the job of collecting the fines.

"FLOATING CONCRETE"

Blocks of Aerated concrete, composed of sand, cement, water and aluminum powder, will float in water.

Can You Stop?

Are your brakes in A-1 condition?

Could your brakes pass a brake test?

Why Take Chances

Have your brakes checked now!

Foley & Wilson

McDonnel at Reid Tel. 2027

OBITUARY

MISS CLARA ANNIE WATTS.

Miss Clara Annie Watts, 458 Rubidge street, died at her home on Monday after a short illness. She was 68 years old, and a native of England.

The funeral will be held from the funeral home of A. Comstock and Sons, 305 Water street, at 2 p.m. on Wednesday. Rev. W. P. Robertson, of St. John's Anglican church, of which she was a member, will officiate, and interment will be made at Little Lake cemetery.

EDWIN T. LUSH IS HIGH TENDERER AS MARKET CLERK

Peterborough will have a new market clerk for the year beginning April first as the result of the decision of the Property Committee Monday night to accept the tender of Edwin T. Lush, 190 London Street who offered $1,296 for the collection of market tolls. The only other tender was from James B. Brown who has been clerk for a number of years and whose bid was $1,260.

"There is only one thing you can do under the circumstances," said Mayor Hamilton when the two tenders were read. "You'll have to give it to the higher tender."

Appreciative references were made by Chairman Ald. McCannan and Ald. Dutton to the experience of Mr. Brown possesses in handling the job and to the services he had rendered.

The majority of the committee, however, felt that when there was nothing against the qualifications of Mr. Lush, his tender should be accepted, it being the higher of the two and a motion to that effect, moved by Mayor Hamilton and seconded by Ald. Bradburn, was carried.

ANCIENT CEREMONY STARTS NEW YEAR

The vernal equinox on March 21st when the sun enters the sign of Aries, upon its selectial journey around the Zodiac, marks the ancient beginning of the New Year, commemorated by the Rosicrucian Order.

The District Commissioner, R. Farthing of 416½ George Street, Peterborough, states: "For centuries the peoples of the Orient celebrated the beginning of the New Year on or about March 21st, when this astronomical phenonenon occurred, and which also being the spring, appeared the logical time, as in nature it was a season of resurrection and awakening. The ancient Egyptians declared the advent an occasion for festivities and partook of a symbolic feast of wheaten bread, salt and the juice of the grape, representing the material and spiritual elements of man's nature.

"The traditional history of the Rosicrucians," relates Frater Farthing, "records its establishment during the reign of the Pharaoh Amenhoteb IV., 1350 B.C., who instituted the ancient ceremony of this feast, which is continued in commemoration in the same ancient manner by the Rosicrucians through the world today. The exact date is annually proclaimed by the Imperator of the Order in San Jose, California. It is also the occasion for the installation of the officers of the local lodges and chapters.

TRIPE-EATING CONTEST

Arthur Stephenson, weighing 112 pounds, has accepted the tripe-eating challenge of Jack Bentley, weight 210 pounds, of Scholes, England, and each man must eat at least 14 pounds of tripe, the loser to pay for the repast.

ARE RESTAURANTS VIOLATING BYLAW BANNING STALLS?

Ald. G. N. Gordon believes that some of the Chinese restaurants in Peterborough are violating a city bylaw prohibiting stalls in such places and that this condition is conductive to illegal drinking and undesirable conduct.

A letter to this effect from Ald. Gordon was read at Monday night's meeting of the Property Committee. The communication called attention to the existence of a bylaw and also to the fact that in some restaurants in Peterborough the stalls were eight or ten feet high. Ald. Gordon reminded the committee that the Crown Attorney in Lindsay had made charges about undesirable conditions in some of the restaurants here.

In the discussion that followed the reading of the Gordon letter members of the committee stated that while the bylaw as they recalled it banned stalls, they did not feel that low partitions in a restaurant created the kind of stall the measure was aimed at. It was pointed out however that in some of the local eating-places there are high partitions.

It was finally decided that before taking any further action in the matter that Sanitary Inspector McPherson be asked to make a report on the stalls in the various restaurants in the city, a motion to this effect moved by Ald. Dutton and seconded by Ald. Stocker, being carried.

TRAVELLERS PLAN ANNUAL OUTING

At a lunch held Saturday, attended by about fifty travellers working Eastern Ontario it was unanimously decided to hold the third annual Travellers Goodwill Picnic at Victoria Park, Cobourg, Wednesday afternoon, July 6.

In the morning the travellers will be hosts to the children from the orphanages in Oshawa and Peterborough for games, races and lunch. In the afternoon they will be hosts to the merchants, their families; the employees and their families for games, races, basket picnic and vaudeville entertainment.

Last year over four thousand were in attendance. The co-operation of all travellers working Eastern Ontario is desired to help in this years picnic.

The following officers were elected, for the ensuing year:

President, Harold Thurston; Vice-President, Wally Mills; Sec.-Treas., Joe Samuels; with the following committees: Welfare—Tom Simpson, Cliff Cowle, Darcy Ellis, J. A. Wiederhold. Advertising and Registration—Doug. Doller, Joe Florence, Emmerson Hodgins. Parks and Tents—Andy Anderson, Chas. McCullough, Bob Venning. Hotels and Supper—Tommy Thompson, O. W. Fuller, Jack Browes, Cy. Quartermaine. Prizes—Fred Smith, Bill Hollway, Frank Morrison. Sports—Joe Hillier, Rex Punchard, Reg. Williams. Entertainment—Wally Mills, Gordon Sutherland, Ed. Wellheiser.

LOST TWO FINGERS.

Lloyd Hooten, 30-year-old Cavan farmer, is in Nicholls Hospital, recovering from an accident Monday which cost him two fingers on his left hand, and injured two others on the same hand. He was cutting poles on a circular saw on the farm of his brother, Roy Hooten, and the fingers were severed when his hand apparently slipped. He was rushed to Nicholls Hospital, where he was treated by Dr. D. W. Clark.

BLANK SEA HAWKS 3-0.

VANCOUVER, March 29.—(CP).—Vancouver Lions defeated Seattle Sea Hawks 3-0 here last night to win the Pacific Coast Hockey League championship. It was Lions' third victory in the best-of-five series. Sea Hawks won one.

Main Street Topics

Jabs and Jottings as Picked Up By Examiner Reporters.

COSTS ONLY $3.00

Join the International Grenfell Association by leaving $3.00 at the Examiner office—or send donation to the Treasurer, Mrs. F. C. Anderson, 494 Gilmour St.

WANTS CITY LOT

The property committee of the city council decided Monday night to sell P. Menogue the lot on Rogers street north of Hunter street which he had expressed a wish to buy, provided Mr. Menogue would pay $100 for the property and would agree to erect a house worth $3,000 on the lot.

WILD GEESE SEEN

Another large flock of wild geese, passed over Peterborough just before 10 o'clock this morning, winging their way in a northeasterly direction. The birds were flying high and they uncorked a barrage of loud honks as they rapidly disappeared from sight.

HERE FIFTY YEARS

Ald. Walter Stocker has started out on his second half-century as a resident of Peterborough. It was exactly fifty years ago on Sunday on March 27, 1888, that Ald. Stocker first arrived in this city from England and he has lived here ever since.

100 YEARS OLD

Toronto's newest centenarian, Miss Maria Perry, celebrated her 100th birthday on Monday. A deaf mute, she is a member of a prominent Cobourg family with connections in Peterborough. At her birthday party in the Julia Greenshields' home were four residents of this city. They were her cousins, Mrs. M. E. Bliss, Miss G. M. Perry, Mrs. Walter Perry and Mrs. J. H. Ferguson.

COMPLAIN OF ASHES

Complaints in regard to ashes being deposited in a lane between Rink and Townsend street, between George and Aylmer streets were considered by the Property Committee Monday night. As the lane is on private property the members of the committee felt there was nothing they could do about it unless the conditions were regarded as a menace to the public health. Sanitary Inspector MacPherson will be asked to investigate the conditions.

APPEAL IS ENTERED

An appeal on behalf of Alex. Lyons against the judgment of Judge McGibbon of Lindsay, upholding the conviction recorded by Magistrate Gee in the local police court against Lyons several months ago on a charge of illegal sale of liquor. Magistrate Gee found the accused guilty and sentenced him to three months imprisonment. The judgment was appealed but was upheld by Judge McGibbon. Now a second apeal which will be heard by the Ontario Appeal Court is being made.

BOYS ARE CHARGED

Two young boys, one seventeen, the other only 12 were charged in police court today, the younger lad in juvenile court with stealing scrap iron, the property of Louis Florence. They were remanded without plea or election until Thursday morning when the Crown hopes to be able to dispose of the case.

ALLOWED TO GO

Frank Rowe of Toronto who pleaded guilty on Saturday to a charge of vagrancy and was remanded until today was allowed to go when he appeared before Magistrate Langley. A relative promised to take care of Rowe and have him taken out of town immediately.

DIED IN OSHAWA.

Mrs. Charles Radey, who died in her 66th year in Oshawa on Saturday, was born and raised in this city. She was a daughter of the late Mr. and Mrs. George Kingdon. At her funeral on Monday the following Peterborough relatives were present: Mr. and Mrs. Harry Kingdon, G. S. Kingdon, Mrs. Arthur Kingdon, and Mr. and Mrs. Orville Kingdon of Lakefield.

JR. W.A. EXAMINATIONS.

A number of girls from All Saints' Jr. W.A. held their annual examinations based on "Talks on New Ways" in the chapel. After the examinations games were played under the direction of Mrs. and Miss Connolly, assisted by Miss Allen and Miss Anderson. A delightful program followed: Recitation, Helen Dummitt; song, Helen Friendship; piano solo, Irene Ellis; reading, Mrs. Connolly. Dainty refreshments were served at a table adorned with pretty flowers. The afternoon was brought to a close by the girls gathering around Mrs. and Miss Connolly and singing "For They Are Jolly Good Fellows" and 'Auld Lang Syne."

NEW DESK AT LAST

For a number of years an item has appeared in the municipal estimates for a new typewriter desk for the city clerk's office but somehow or other the appropriation has got lost in the shuffle. This year however the desired piece of office furniture is actually going to materialize for at Monday night's meeting of the Property Committee, Chairman McCannan was authorized to purchase the desk on motion of Mayor Hamilton and Ald. Bradburn. "The old desk is falling to pieces," Ald. Stocker remarked.

CONGRATULATE M. COUGHLIN.

The following item is carried about Mike Coughlin, a younger brother of John Coughlin of the Coughlin Monument Work, Peterborough, by the Herald a North Toronto weekly: "Mayor Ralph Day forwarded congratulations in a letter received by Mr. Coughlin an old and highly esteemed resident of Erskine avenue.... The occasion was Mr. Coughlin's 81st birthday. Last year the North Toronto Bridge Club, of which Mr. Coughlin is a member, tendered him a dinner celebrating his 80th birthday and His Worship (then controller) was chairman of the occasion and by the same token Mike plays a mean game of bridge yet." John, his older brother, is on the job at his plant in Peterborough every day.

New Scales Needed

A letter from Fred T. Hart, senior inspector of weights and measures pointed out the necessity of new scales at the market. The letter stressed the fact that the present scales which broke down recently, were half a century old and had been designed to take care of horse-drawn loads which did not exceed five tons in weight while modern motor transports carried three or four times that load. Inspector Hart recommended that the city should instal a modern motor truck scale.

Members of the committee agreed that the present weighing equipment had outlived its usefulness and there was some discussion as to the size of the new scales that all felt were necessary. Ald. Dutton suggested a maximum of 30 tons but Mayor Hamilton doubted whether one that size would be needed. It was decided on motion of the Mayor and Ald. Dutton that the committee chairman be authorized to secure prices on 20 ton and 25 ton scales.

Filing Cabinets

Two tenders were received for fittings is the form of filing cabinets for the vault in the city clerk's office, one for $328 from Sid Black, representing the Steel Equipment Company and the other for $385 from the Office Specialty Company, Newmarket. As there was some doubt as to some of the details, the matter was left over until the next meeting; a motion from Ald. Stocker that the tender of Sid. Black be accepted, being withdrawn.

ALDERMAN DUTTON OPPOSES SPENDING MONEY ON MARKET

"Personally I am opposed to spending a cent on the present market square or on the building known as the market hall," said Ald. James Dutton when the market question bobbed up again at Monday night's meeting of the Property Committee. "I feel you could spend all kinds of money there and still not have a market when you got through."

The matter came before the committee by reason of a letter from former mayor J. J. Turner, who said that he had always taken an interest in the market when he was in council and who suggested a metal roof over the sides of the present market square or the transfer of the market to the Brock Street rink which he thought would be a splendid building for the purpose. "You would also get rid of a nuisance about which people on Brock Street complain," the letter in effect said.

"I feel," said Ald. Dutton, "that if you ever started a market on Brock Street the people there would soon think that they had a much greater nuisance than anything they now complain of. I think there is a great deal of merit in Ald. Glover's suggestion that the old street railway car barns on King Street might be converted into a market."

Ald. Wilson agreed that such a location would be an ideal one for the purpose.

It was finally decided on the suggestion of Ald. Dutton that the Property Committee inspect the old car barn with a view to judging as to its suitability for market purposes.

DR. FREDERICK
KRESGE BLDG.
Wishes to advise his patients that his office will be closed Wed. afternoon and evening during the balance of the summer, commencing March 30th.

TWEED
Old Home Week
JUNE 30 - JULY 4

THE PETERBOROUGH BRANCH OF
The Canadian Concert Association
Announces Plans for 1938 and 1939 Concert Series

TRUDI SCHOOP and Her Dancing Comedians; famous Continental Ballet.

MARJORIE LAWRENCE, Metropolitan Soprano, who is thrilling American audiences with her superb artistry.

REGINALD STEWART, Internationally famous Canadian Pianist.

Secure Tickets for this Series from any Committee Member or

219 Hunter Street, West — JACOB LOW, Secretary

FICTION AND FEATURES

A CASE FOR 3 DETECTIVES

By LEO BRUCE

COPYRIGHT BY LEO BRUCE. RELEASED BY CENTRAL PRESS ASSOCIATION

CHAPTER 47

"THE FIRST on the murder scene is Mr. Norris, because 'e's got nothink to delay 'im," explained Sergeant Beef. "Then up comes Dr. Thurston, calling out 'er name, and Mr. Williams and Mr. Townsend, and start breaking the door in. Wot's appened to the others you may well ask. Two of them's got something to 'ide before they puts their noses out of their doors. There's Mr. Strickland, with the diamond pendant, wot Mrs. Thurston 'ad giv' 'im before dinner, lying on 'is dressing table as bold as brass. 'E 'as to conceal that before 'e dares open 'is door. And there's Stall with two 'undred of the best in 'is room, 'e can't come running down before they're away. Then there was the chauffeur. Well, don't forget 'e 'ad been sent for to Mrs. Thurston's room that evening. I shouldn't be surprised if 'ed been on 'is way down the stairs when 'e 'eard those screams, and got a nasty turn, and run back to 'is own room for a minute. Somethink of that, anyway.

"Then you breaks the panels of the door, and look in.' 'Ullo,' you say, 'murdered, is she?' For there she lies in a pool of blood, you think. And Dr. Thurston, 'e walks across to 'er and examines 'er, and says she's dead. And you start searching the room like mad, thinking that someone's been in there a-murdering of 'er, just as you was meant to think. And all the while the poor lady's smiling to 'erself, thinking she's 'aving a rare joke on you. So she was, up to then.

"So you looks 'igh and low, up the chimney, out of the winder, and under the carpet, not knowing as you know now, that no one 'adn't been in there since Stall was there, and 'im only for a couple of minutes. But at last you've finisher, and leave the lady alone. Mr. Townsend and Mr. Strickland and Mr. Norris go out in the gardens, while the chauffeur comes for me.

"Then, with no one else there, and an alibi established, it ain't no trouble to slip back in the room, murder the poor lady, and drop the knife out of the window in time for Mr. Townsend to find it on the ground. See? I told you it was simple.'Ardly worth telling. But, you seemed to want to know 'ow it was done."

"But good heavens, Beef," I said, really appalled by the story which sounded uncomfortably true, "what proof have you got?"

"Proof?" repeated Beef. "I got plenty of proof. D'you know 'ow I got onto this? Why, examining those bloodstains you was all so sarcastic about. You see, in that sort of way I've got a bit of an advantage over these gentlemen I mean, I can't work out theories like what they can, I only wish I could. Only we're taught things in the police, see? And one of the first jobs in a case like this is to 'ave a good look at the bloodstains. Well, I done that, and found something funny about 'em. It was a clean pillow slip, or 'ad been before the blood was on it. And the stains on the pillow slip was blood, real blood. But when I came to look at the pillow itself inside, what d'you think I found? Not only blood, but red ink! That taught me a thing or two. Oh, I says, so that was it, was it? Acting dead, was she? And the pillow slip with the inkstains on been took away after the real murder, was it? Only there wasn't a chance to take the 'ole pillow, wasn't there? I see. That's 'ow I come to discover it. Of course, I got the pillow and the pillow slip. Exhibits A and B, them. That's proof enough, isn't it? And not circumstantial, wot's more."

So at last we knew who was guilty. As Sergeant Beef said, the evidence of the pillow and pillow slip was not circumstantial, but was hard and certain proof. I cannot pretend that I had suspected Dr. Thurston, because it had seemed to me impossible that he, who had been with us from the time that Mrs. Thurston went to bed until we had found her apparently murdered, could have had anything to do with it. Who could even have suspected that his accomplice, his unfortunate and unconscious accomplice had been none other than the murdered woman! It seemed very horrible, but even as I realized it, it seemed diabolically clever.

But there was one man who had evidently decided to remain loyal to Thurston. The doctor was about to speak in answer to Sergeant Beef, when Williams placed a hand on his arm. "Doctor, as your lawyer I forbid you to say anything in answer to this at present. The whole thing is outrageous, and we shall be able to prove that this blundering fool of a policeman has made some fantastic mistake."

Lord Simon leaned back easily. "Not this time, Williams," he said. "I am not one to get excited about the polly old police, but I'm climbin' down a peg." Then he added, "Lord, what a relief it is to have been wrong for once! You don't know the monotony of infallibility!"

"I also, the great Amer Picon, shall rest contented. At last I have made the faux pas. Hooray, as you say in English, it is a great change for me!"

And Mgr. Smith murmured softly, "I am so pleased. So pleased."

"At all events," said Williams fiercely. "say nothing, doctor, till we have conferred." Then he turned to Beef. "I take it that there is no objection to Dr. Thurston coming with me to the study for a while before you . . . take any more steps?"

"None at all, sir. There are police in the grounds and no one can leave. I will give you 10 minutes."

The two went out of the room, and Sergeant Beef made an unpleasant noise as though he were sucking his teeth, as indeed he probably was doing. Then suddenly he rose heavily to his feet.

"I don't know whether I ought to leave them . . ." he began.

But his words were rudely interrupted. There was the sound of a revolver shot which seemed to shake the house, and sang deafeningly in my ears for some seconds. We jumped up, and ran out into the hall. The study door was open, and full length on the ground lay the weightly bulk of Dr. Thurston, while in his right hand was still clasped his revolver. Williams stooped over him, and Beef followed.

"I'm afraid there can be no doubt about death in this case," Williams said. "It must have been instantaneous."

"How did it happen?" I asked.

"He led me in here, then asked if I would leave him alone for a moment. He said he wanted to collect himself before conferring with me. And foolishly I agreed. For some reason it never occurred to me that this was his intention. I had scarcely opened the door when I heard the shot behind me."

"Let's go back to the other room," I said, for the body of the dead man was gruesome. There was an expression of startled horror on Thurston's dead face which was unendurable. Before we left him, however, a rug was laid over the corpse, and Beef took care to lock the door when we were all out of the room.

"Well, that seems pretty well to prove your theory, sergeant," said Williams, when we had got back to the more natural atmosphere of the lounge.

And indeed it further proof was necessary I felt that here it was. What could be more conclusive than the suicide of the protagonist? But it appeared that Beef was modest.

"Wot theory?" he said. "I 'adn't got no theory."

"Oh yes, you had," said Williams, "and a very brilliant one, and as it now turns out amazingly true. Poor Mary! I wonder what Thurston's motive was? I expect we shall see when we come to go through her papers. It was a fiendishly clever idea, though, for Thurston to persuade her into that pretense, and then, with his alibi established, for him to go back and murder her."

Sergeant Beef was standing between us and the door.

"'Oo said anythink about Dr. Thurston going back and murdering 'er?" he asked suddenly.

For a moment I did not understand the implications of this extraordinary question, then I was horrified to see that the sergeant had pulled out a pair of handcuffs and drawn himself up to his full height.

"Samuel James Williams," he said, "it is my duty to arrest you. You are charged with the murder of Mary Thurston. You will be further charged with the murder of Dr. Alexander Thurston. It is also my duty to warn you that anythink you say may be used in evidence against you."

Before I had recovered from my surprise I saw that he had slipped his handcuffs over the lawyer's wrists.

"But . . . but . . .". I said. "You've just been proving it was Dr. Thurston. . . ."

"I beg your pardon, sir, I 'aven't been proving nothink of the sort. I knowed it was 'im all through."

Sergeant Beef then did a very commonplace thing. He blew loudly on a whistle.

"Really!.. said Lord Simon, whose sensibilities were touched by the sound.

Two policemen entered.

"Take 'im along." said Sergeant Beef. "'E won't say nothink, being a lawyer. But 'e's for it, oright. 'Anged by the neck till 'e's dead, 'e'll be."

The sergeant thereupon helped himself to a glass of beer, and after thoroughly sucking the ends of his straggling ginger mustache, he said, "You see, gents, I 'adn't got no theories, not like yours. I still think they was remarkable. But I did 'appen to know 'co done it.

(To Be Continued)

THE EXAMINER HOME SERVICE

Enchanting Lily Pool for Small Garden

Rock Garden for Odd Corner

Water lilies floating at the surface of a tiny pool. Masses of yellow alyssum and white arabis in an informal rock garden. It's a summer paradise within the space of a few square yards.

To make this lily pool, simply sink an old tub in the ground, as our diagram shows. Fill tub to within six inches of the top with garden soil, add a thin layer of clean sand and then water.

Hardy water lilies planted in April or May will bloom this summer. Fit your pool into the landscape by rimming it with irregular stones, planting clumps of day lilies or marsh iris at its edge.

Think of every season when you plan your rock garden. In a sunny spot plant snowdrops, wild tulips, grape hyacinths for spring; rosy creeping phlox for summer; showy asters for fall; evergreen bearberry for winter beauty.

Our 32-page booklet gives easy exact instructions for the planting and care of all kinds of lovely pools and rock gardens. Plants for sun and shade.

Send 15c in coins for your copy of HOW TO MAKE ROCK GARDENS AND LILY POOLS to Examiner, Home Service, Peterborough. Be sure to write plainly your NAME, ADDRESS, and the NAME of the booklet.

DOROTHY DIX

The Deceased Have No Right to Rule the Living, Especially When Happiness or Marriage Is Endangered, So Ways Should Be Found to Circumvent Such Plans.

DEAR DOROTHY DIX—I am an elderly widow. When my husband died he left me very comfortably situated, but he planned that my son and his family should live with me.

However, we just cannot get along together on account of my son's wife, who makes everything very unhappy for me. This distresses my other children very much as they see I am depressed all the time and have lost the interest and pep that was characteristic of me in former times. I desire more than anything in the world to live my last years in happiness and peace, and I know that my children want the same thing for me. So what must I do about this unpleasant situation which has arisen?

A VERY UNHAPPY WOMAN.

Answer:

The only sane thing for you to do is to tell your son and your disagreeable daughter-in-law that they must get a home of their own. This will be for the good of all concerned, for no doubt your son's wife's hatefulness is largely due to her resentment at having to live in another woman's house instead of having her own home in which she would be mistress and which she could run as she pleased.

When a mother-in-law and a daughter-in-law can live together in peace and happiness it is a miracle because everything about the situation tends to make them clash. The only way it is ever solved amicably is by one of them being self-abnegating enough to make a doormat of herself voluntarily and let the other one trample over her.

Otherwise they will always be in each other's hair, for each will be determined to be the boss and run the house in her own way. The Turk who could bear no rival near the throne was no more jealous of his prerogative than is every woman of her right to do as she pleases in her own kitchen.

Then comes the conceit of both age and youth which are bound to result in head-on collisions, for mother-in-law thinks that because of her age and experience she knows everything; that her ways are the only ways, and daughter-in-law is firmly convinced that she is inspired wisdom because she is modern and all of mother-in-law's ideas are fossilized and should be junked. So your experience in not being able to get along with your daughter-in-law is the common experience of all women who try to live with their sons' wives. The only remedy is to break up the arrangement even if you have to sell your house and go to live in a small apartment or boarding house.

Don't be afraid to broach the subject to your son and his wife, because they will jump at it and be as glad to be rid of you as you will to be rid of them. And don't feel that you should be bound by your husband's plan for you all to live together. The dead have no right to rule the living and, besides, he would be the first to want you to give up an arrangement that seemed feasible to him, but that has worked out so badly.

* * * * *

DEAR DOROTHY DIX—Do you think the modern idea of colleges having courses in the study of marriage a wise policy? Should a young man who gets a salary of $1800 attempt to give his fiancee an engagement ring that costs $300?

UNWILLING BACHELOR.

Answer:

I am heartily in favor of the study of marriage being included in every college curriculum. Since virtually all young people expect to marry, why should they not be taught in school something about how to make a success of the most important thing they are ever going to do in life? It is amazing, when you come to think of it, that for thousands of years we have spent so much time and money teaching youngsters higher mathematics and the dead languages and law and medicine and so on, but we have never thought it worth while to include marriage in the branches of the higher education.

Yet what boys and girls need to know more than anything else in the world is how to tell whether they are in love for keeps, or just have a passing heart attack; how to pick out a husband or wife and how to get along with same after they have been acquired.

Heretofore we have left the matter entirely to individual experimentation in which the knowledge acquired always came too late to be of any service. So if school girls and boys can be taught in school the A B C of how to be happy though married, it will save many a disaster. That a college course in marriage meets a long-felt want is amply proven by the fact that the classes are all crowded.

A psychologist who lectures in one such class tells me that he stresses nothing so much as heredity, and that he tries to make his students realize the importance of picking out for a husband or wife the kind of man or woman that they would like to have for the father or mother of their children. That in itself justifies the college course in marriage. For if you can make boys and girls conscious of their responsibility to their children they will use more discretion in selecting their mates.

I do not think that on an $1800 salary a boy can afford a $300 diamond engagement ring, and I don't think the right sort of a girl would want him to put that much money in one. She would know that he would have to run into debt for it, and any woman who is party to a man's extravagance is a poor bet as a wife.

* * * * *

DEAR MISS DIX—A friend of mine tells me that it is not proper to give a widow an engagement ring. He says that is for young girls who have never been married and that the Duke of Windsor did not give Wallis Warfield a ring because she was a widow.

A WIDOW.

Answer:

What nonsense! Of course, a widow gets an engagement ring whether it is her second or third or fourth offense. And what about that square-cut emerald engagement ring that we read so much about in the papers that the Duke gave Mrs. Simpson?

DOROTHY DIX.

Copyright Ledger Syndicate

THE EXAMINER FASHION SERVICE

Here's the sort of dress every smart woman craves for spring. It's dressy, but yet has a tailored look which makes it perfect for town or afternoon wear. The simulated redingote effect gives a long, slim line that is wonderfully becoming to 14 or 44. You'll like the flat diaphragm created by the bias and decorative pin tucks. A dashing scheme is black and pink print contrast. Navy with powder blue is another popular spring combination. Its slim lines make it so easy to wear under your coat for first cool spring days. Amazingly simple to sew. It cuts in one-piece from the shoulder to hem. The model also includes high neck version.

Style No. 2073 is designed for sizes 14, 16, 18, 20 years, 32, 34, 36, 38, 40, 42 and 44-inches bust. Size 36 requires 3⅞ yards of 39-inch material with 1 yard of 27-inch contrasting.

The Examiner,
Please order for me:
Pattern number.....
Size .....
My Name .....
Address .....
.....
I enclose 15c for postage

Bedtime Story

By HOWARD R. GARIS

UNCLE WIGGILY AND MR. STUBTAIL

Uncle Wiggily's paws were aching and tired from being pinched in the split log he tried to pull apart in the woods. But the poor rabbit gentleman could not pull the two pieces of the log farther apart to free himself. He just had to stay there as if caught in a trap.

"And the silly part of it," said Uncle Wiggily as he twinkled his pink nose, "is that I got into this trouble myself. If I hadn't wanted to break the log apart so I could carry half of it home for my open hearth fire, this never would have happened. But I hope some one is coming to rescue me."

He had heard footsteps or pawsteps or something getting nearer as he was held there in the split log.

"The question is," thought the rabbit gentleman, "who is coming? If it's a Bad Chap it is all up with me I can neither fight nor run away. Oh, this is dreadful! I hope it isn't a Bad Chap!"

"I'll soon set you free"

Uncle Wiggily knew the Fox, the Wolf or the Bob Cat would ask nothing better than to catch him as he was now, with both front paws pinched in the split log. And, knowing this, the rabbit tried harder than before to get loose. But it was of no use.

Then, all of a sudden, there was a loud rustling noise in the bushes, a crinkling sound in the old dried leaves on the ground and Uncle Wiggily shivered and said:

"Well, here comes a Bad Chap!"

But it was nothing of the sort. It was jolly Mr. Stubtail, the bear gentleman daddy of Neddie and Beckie.

"Hello, Uncle Wiggily!" growled Mr. Stubtail. He didn't growl because he was cross but because that was his manner of speaking. "Hello, Uncle Wiggily! What sort of a game are you playing?"

"This isn't a game," answered the rabbit gentleman and now his paws hurt him so he could hardly twinkle his pink nose.

"What is it then if not a game?" asked the Bear.

"I'm pinched!" said Uncle Wiggily. "I'm pinched by my paws in this log I tried to pull apart for firewood."

"Oh, dear me! So you are!" growled Mr. Stubtail as he took a look. "But I'll soon set you free, Uncle Wiggily. I'll put my big, strong paws in the crack of the log and pull it apart so you can loosen your paws. Get ready now!"

Mr. Stubtail put his paws in the crack beside Uncle Wiggily's paws. The Bear pulled both ways, one way with each paw.

"Quick, now! Pull 'em out, Wiggy!" he shouted.

As soon as the pressure on Uncle Wiggily's paws was released, the rabbit gentleman was free.

"Thank you, so much, Stubby!" he said.

"Oh! Ug! Er! You—you're welcome!" graunted the Bear. "But—ugh!"

"What's the matter?" asked Uncle Wiggily.

"Now my paws are pinched. I'm caught in place of you!" growled Mr. Stubtail. "Help! Help!"

"I'm not strong enough to help you," said the rabbit. "I'll go get the Police Dog." But there was no need to do that. All of a sudden along came prancing Uncle Butter, the goat gentleman.

"I'll pry and split that log apart for you with my strong horns!" bleated Uncle Butter. And that's just what he did. Soon by the goat's horns, the log was split wide apart, Mr. Stubtail could pull loose his paws and then he carried the wood home for the hearth fire in the bungalow.

Mr. Longears was very grateful. And if the stairs don't try to climb all the way up to the roof instead of stopping at the top floor, I'll tell you next about Uncle Wiggily's golf clubs.

(Copyright, 1938)

BARCLAY ON BRIDGE

WRITTEN FOR THE EXAMINER

By SHEPARD BARCLAY

"The Authority on Authorities"

NO TIME TO DOUBLE

WHEN YOU hold a strong two-hiter, it is not a time to make informative doubles. Better by far, bid one of your suits so that on a later turn you can complete the story to your partner by showing your other suit. If you don't show a suit on your first chance, but double instead, you may not know what to do on the next round. Doubles are usually most valuable on hands which can support any of three suits safely, play at no trump or offer one fine suit bid if your partner answers with misfits.

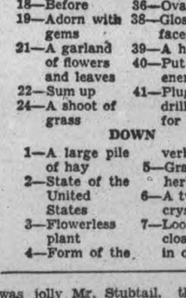

(Dealer: North. Both sides vulnerable.)

South made a third hand bid here of 1-Club, which West doubled. North put in a bid of 3-Clubs, East passed and South bid 3-No Trump. West now realized the mistake he had made in not showing one suit on the first round, as he feared showing either suit at the four level. As he had no alternative, he decided to double.

The opening lead was the heart 8, covered by the J and K. Six club tricks were next cashed, on which South noted West's discards were a club, a heart and four spades. Reading him for five spades, South led a spade and put on the 7, which West was forced to win with the A. West then played his three high hearts and led the diamond K. This was won with the A in dummy and the spade 8 played to the K. Nine tricks were cashed, with the loss of three hearts and one spade.

Correct bidding by West would have landed his side in four hearts or four spades, either of which could have been made.

• • •

Tomorrow's Problem

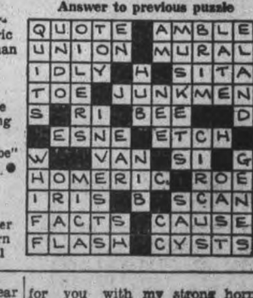

(Dealer: South. Neither side vulnerable.)

With the club K cashed and followed by the A, how should South plan the play to make 5-Hearts?

The Examiner's Crossword Puzzle

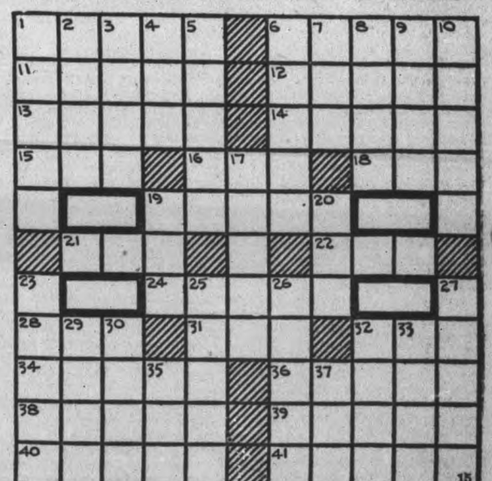

ACROSS

1—Long, upholstered seats
6—Of full legal age
11—Thither
12—Overhead
13—Ventilated
14—Forms into a mass
15—To study
16—Gallon (abbr.)
18—Before
19—Adorn with gems
21—A garland of flowers and leaves
22—Sum up
24—A shoot of grass
26—Practical unit of electrical resistance
31—Guided
32—Cage of a balloon
34—An American bandmaster and composer, died 1932
36—Oval
38—Glossy surfaced fabric
39—A helmsman
40—Put forth energy
41—Plugs a drilled hole for blasting

DOWN

1—A large pile of hay
2—State of the United States
3—Flowerless plant
4—Form of the verb "to be"
5—Grasslike herbs
6—A twin crystal
7—Loose outer cloak worn in oriental countries
8—A jest
9—Across
10—Set again
17—Harmonize
19—Twice (prefix)
20—Disfigure
23—A force with legal authority
25—A factory
26—To take voluntarily another's child to raise as one's own
27—Worries
29—Practical joke
30—Silent
32—Quiet
33—On top
35—Title of respect
37—By way of

Answer to previous puzzle

Q	U	O	T	E		A	M	B	L	E
U	N	I	O	N		M	U	R	A	L
I	D	L	Y		H		S	I	T	A
T	O	E		J	U	N	K	M	E	N
S		R	I		B	E	E			D
	E	S	N	E		E	T	C	H	
W			V	A	N		S	I		G
H	O	M	E	R	I	C		R	O	E
I	R	I	S		B		S	C	A	N
F	A	C	T	S		C	A	U	S	E
F	L	A	S	H		C	Y	S	T	S

SCOTT'S SCRAP BOOK

—By R. J. Scott

Mother's Favorite For Coughs And Colds

It is hard to keep the children from taking cold. They get overheated, get their feet wet, and do a dozen things the mother cannot prevent.

Mothers should never neglect the children's coughs and colds, but on the first sign get a remedy that will give relief, and for this purpose we would highly recommend Dr. Wood's Norway Pine Syrup.

It is so pleasant to the taste the youngsters take it without any fuss, and its promptness and effectiveness in loosening the phlegm and healing the bronchial tubes is such that the trouble is checked before anything serious may develop.

Mrs. J. Stahl, Solsque, B.C., writes:—"For some years I have been using Dr. Wood's Norway Pine Syrup for myself and family of four children. I have used lots of other kinds of cough medicine, but I like 'Dr. Wood's' best, as it acts much more quickly than any of the others."

Put up by The T. Milburn Co., Ltd.

PERSONAL AND SOCIAL

Mrs. M. Hayton of Stewart street, has been called to Lindsay owing to the death of her aunt, the late Mrs. Isaac Moore, who passed away in her 75th year.

✧ ✧ ✧

Keith G. Lech and Cyril Lech of William Lech and Sons., Ltd., left Monday afternoon on a business trip to Montreal to be away for several days.

✧ ✧ ✧

A pleasant event of this evening will be the 'hostess tea' under the auspices of Murray Street Baptist Church choir, in the church parlors.

✧ ✧ ✧

Tomorrow evening Vimy Ridge L.O.B.A. will hold a euchre party in the Orange Hall commencing at 8.15. Fowl will be presented as prizes.

✧ ✧ ✧

Mrs. Hilliard Clements of Warsaw, was the guest of her parents, Mr. and Mrs. Ward Boyce at their new home in Otonabee last week. Mr. and Mrs. Boyce recently moved from Smith Township.

✧ ✧ ✧

Many Peterborough friends will be interest in the appointment of E. J. Davies, Director of Industrial Arts, Cornwall Collegiate and Vocational School, and formerly of the Peterborough Collegiate and Vocational School, as principal of the Port Arthur Technical and Commercial High School.

✧ ✧ ✧

His Honor the Lieutenant-Governor and Mrs. Albert Matthews attended the opening of the finals of Central Ontario Region of the Dominion Drama Festival at Hart House Theatre, Toronto, last night. Mrs. Matthews is described as looking charming in a wrap of light beige with collar of Russian sable.

✧ ✧ ✧

Dr. J. J. and Mrs. Craig entertained members of the executive of the Peterborough Concert Association at a small reception last evening at the Empress Hotel for the visiting artists, Etta Coles and Naomi Yanova, who were heard by a large audience last evening in the third of the series of concerts sponsored by the Association.

✧ ✧ ✧

At the usual monthly whist drive and dance conducted by the members for the members of the Sergeants' Mess, Prince of Wales Rangers and held in the band room, the prizes were won by the following: Mrs. H. Bannon, Mrs. L. Broombridge, Mrs. Frank James, Mrs. A. Paterson, Mrs. H. Simmonds, A. Paterson, C.Q.M.S. Dave Clarke, Sergeant Frank James

✧ ✧ ✧

Fathers' Night King Edward H. and S.

Monday evening was a special "Fathers' Night at the regular meeting of King Edward Home and School Association held in the kindergarten at the school with the president, Mrs. E. H. Hubel presiding.

The fathers and guests present were welcomed by the president before the business session, after which the meeting was turned over to G. H. Cutmore, who was chairman for an interesting program.

A. R. Kennedy, editor of the Examiner, was the guest speaker, and held the close attention of his audience with delightful reminiscences of the past, compared with present times. A much enjoyed musical program was as follows: guitar and vocal solos, Tommy Parker; ventriloquist, Charles Cole, who also sang several comic songs, accompanied at the piano by Jack Smith; Scottish songs, Robert Hendry, accompanied by Mr. Smith; solo, Harold Lee, accompanied by Mrs. Kitney.

It was decided at the meeting to hold the annual 'open school' and spring tea sometime in May. The attendance banner was won this month by Miss Sally Leonard's room. Refreshments were served after the program by Mrs. G. Harris, social convenor and her assistants.

✧ ✧ ✧

Mark St. Group Entertains At Anson House.

An enjoyable evening was spent when Group 4 of the Women's Association of Mark Street United Church visited Anson House and presented a program of music for the residents.

The Rev. E. W. Rowland, in his usual happy manner, acted as chairman, the first part of the program consisting of community singing with Mrs. Telford at the piano. "Wonderful Words of Life" was the opening hymn, followed by old familiar songs. A solo by Mrs. S. Mitchell was much enjoyed, as also were selections by Rufus Payne, C. Telford and A. Stevens. C. Telford provided delightful harmonica music, and a duet was sung by Mrs. Telford and Mr. Stevens. The program closed with a chorus by several members of the group. All joined in singing, "Blest Be the Tie that Binds," after which Mr. Rowland pronounced the benediction.

✧ ✧ ✧

Party for Member Mays H. & S. Association.

Miss Eva Howarth, whose marriage takes place on Saturday, was entertained last evening at a delightful party by the members of the Home and School Association of Mays School. W. Sheppard of Monaghan Road was hostess for the pleasant affair.

During the evening an address was read by Mrs. A. Briscoe, a past president of the Association, and a presentation made to the guest of honor by Mrs. W. Carter, immediate past president on behalf of the Home and School.

An enjoyable evening of games and community singing included a humorous mock wedding, with Mrs. Jack Cooper as the 'bride', Mrs. W. Wheeler, as the 'groom', Mrs. Morley as 'trainbearer' and Mrs. Carpenter acting as officiating 'minister.' A solo, "I Love You Truly" was sung by Mrs. Cooper. Refreshments closed the happy party, served by the social convenor, Mrs. E. Brierly and her assistants.

Hastings Personals

The euchre and dance held under the auspices of Hastings' L. O. L. No. 558 on Friday evening was one of the best to be held in the hall. Nine tables of euchre were played and a series of ten games. The ladies first prize was drawn for by Mrs. Earl Clark and Mrs. W. Warner each winning nine games. Mrs. Clark was declared winner of a china cheese dish. The ladies second place was tied by Mrs. L. E. Scriver, Mrs. H. Scriver and Miss Mary Puffer each one winning eight games. A draw decided Mrs. L. E. Scriver winner of the prize of a marmalade jar. Four gents tied for first prize, Messrs S. Birch of Norwood, Russel Patterson, Wm. McMillan and Donald Beamish winning eight games. Donald Beamish was declared winner of a necktie. Messrs Richard Bannon and Roy King won seven games and a draw decided Roy King was winner of a pair of suspenders.

Following the euchre, cake, sandwiches and coffee were served by the members and the room was cleared for an old-time dance, with music furnished by Messrs Don Beamish, Fred Hand, Philip Ford and Winnifred Beamish.

Style Whimsies.

The printed shirt, vivid in pattern and colors, and with "tails" tied around the waist, is one of the features of slack costumes this season at Palm Beach.

Havelock Young Couple Wed in United Church

Mr. and Mrs. Eric Anderson, Havelock, who were married on Saturday afternoon, in the Havelock United Church. The bride was formerly Miss Elva Irene Pollock, daughter of Mr. and Mrs. Harry Pollock. The couple will reside in Havelock. (Examiner Correspondent's Photo.)

JUST BETWEEN US WOMEN

"The fountains of abiding satisfaction are within. No outside well can give us the waters of satisfaction and peace. They have all been tried, and men and women are foolish to try them still. No, our well of satisfaction must be one that is not endangered by change of circumstance."—J. H. Jowett.

Dear Friends:

Maybe you have been trying to draw satisfied water from someone else's well, and found neither peace nor contentment when you drank it. It might suit them, but be a bitter draught to you. Why not draw some from your own well?

Every one of us are a complete world in ourselves, yet affected by all the other worlds around us. We live more or less like those around us, yet entirely unlike. We all think, but each differs from the other in thought. We eat differently, yet we all eat.

We walk, dress, have opinions, breathe, sleep, all of us do these things, yet all do them in a different way. And in the doing of them, if we do not please ourselves, if we are not satisfied, it is likely because we are trying to live like someone else.

Supposing you do not like yur life as it is, copying someone else's way of living will not bring yuu happiness. Draw from the well within you, reach out for the things that will suit you, not what suits another.

You might as well try to wear someone else's clothes who was taller or shorter, heavier or slimmer than you, expecting them to fit, as try to fit someone else's mode of life to your personality. It cannot be done, for it will sag here, be too tight here, too lose there and a misfit all over.

Sometimes we meet someone congenial to us, who have many of our likes and dislikes. But we do not touch on all sides, we would not be satisfied with their complete mode of life, because we have different personalities. Neither would our mode suit them, for the same reason.

So you see how evident it is that we must draw from our own well, if we want to be satisfied. We must find our own form of happiness if we are to be at peace with ourselves.

And that is the mistake so many make, expecting from outside of themselves what should come from within. We need the fun of comedians, need stimulation from each other, exchange of ideas, but all this isn't us in ourselves. Do you get my meaning?

To be self-satisfied is a form of egotism which grates on others making them wonder how we got that way. We don't want to be like that. But, if we are not satisfied with our method of living, if all the time there is a something nagging at us from within, then rest assured it is because we are drawing someone else's well, and it is not agreeing with us.

Water is supposed to be the purest thing there is, but all water is not pure. It can be polluted by various things, and altho' looking crystal clear to the eye, yet can make us dangerously ill. And the same thing may apply to the water you are using from the well-spring of another.

So many want the form of happiness they see another enjoying, yet when they try it, they get nothing but headache and heartache from using it. Choose your own form, it will fit you far better. If you don't know what it is, find out, and the surest way to know for you, is the feeling of inward peace it gives you.

Not the feeling of staleness, not the "don't care" attitude, but the true knowledg that you are drinking from the personal well within you. Not someone else's way in life, but your own true way. Only when you do this will you get true peaceful satisfaction. Your well springs from the personality God gave to you alone.

Your Friend,
ROBERTA.

Millbrook Personals

A feature of peculiar interest at the morning service in St. Andrew's church on Sunday was the presentation of the books, given as wards, to the members of the junior congregation who had established an attendance record during the year.

Those receiving prizes were Roy Dawson, who has not missed being at church service on Sunday morning for the past three years, and who, at the New Year, received the pastor's special award for a perfect record in 1937; Brentin Dawson, David and Evans Hatherly, Dorothy, George and Teddy Sisco, Teddy McDowell, and Raymond Powell.

The minister, Rev. A. L. Sisco, spoke on "Behold the Man," and following the sermon Mrs. H. W. Johnston and Miss Eva Hansman sang, "Face to Face."

Ken and Phyllis Kidd, and B. B. Dawson, president of the Peterborough Presbytery Y.P.U., attended a meeting of the Presbyterial executive in Peterborough on Friday evening.

Hearst Scion Weds Dancer

David Whitmire Hearst, son of the publisher, William Randolph Hearst, pictured leaving Grace church, New York, with his bride, the former Miss Hope Chandler. Only the families of the bride and groom witnessed the ceremony. Mrs. Hearst, a former dancer, is the daughter of Mrs. Samuel Coley, of New York. The couple sailed on the Queen Mary immediately after the wedding for a honeymoon in Europe.

Enquiry Column

Conducted by
Mrs. MARY MOORE

QUESTION: Good luck to the homemaker who can run a home for five on $39.00 a month. I am sure she must be near crazy trying to do it. Trying to help her save 50 cents a week, even if she can we forget that she has three active children wearing out clothes all the time. Shoes and stockings wear out quickly. I think Christine wonders how she does so well out of it. I would like to help her so to her I am sending $1.00 to start. Some of us are more fortunate than others, much more, and we forget that anything we have is not ours but God's and He means us to share with those that are in need. Sincerely, Mac.

ANSWER: Your one dollar bill was immediately dispatched to Mrs. S. L. with your letter. I appreciate your generosity and am sure she will. As soon as I hear from her I will publish her reply.

You must realize without my saying how gratifying it is to us to have the Cookery Page serve this purpose of clearing house between readers, not only to exchange recipes and ideas but to express brotherly love in a material way such as you have done. Our sincere thanks to you.

QUESTION: You mention to buy coarse rolled oats. Why? A long time ago you published a recipe "Nut Chews." It calls for 1 cup whole wheat. What do you mean by whole wheat? I tried to buy it as a cereal, but could not and I am sure you don't mean the kind we feed the hens.

In the recipe Chocolate Crispie Clusters it calls for a bar of chocolate. Is that Sweet Chocolate? You mentioned the kind Fry's Bournville, but I can't get that in the country. Thanks, Mrs. R. E. S.

ANSWER: Thank you for your letter.

We recommend coarse rolled oats because they contain more of the whole oat, than the fastcooked product. Much of the bran outer coat, the germ and most of the vitamins are preserved in the coarse oat, which incidentally does not need long cooking for normal growing children and adults.

Whole wheat is called cracked wheat by the millers. It can be bought for about 5 cents per pound at flour and feed stores and is actually the whole wheat kernel ground into about 6 or 8 pieces. Porridge made from this is delicious.

The chocolate required for Chocolate Crispie Clusters is sweet chocolate—ordinary chocolate bars would do—I am sure if you wrote to Fry-Cadbury's in Montreal they would tell you where you could get Fry's Bournville in your district.

QUESTION: I have some spiced prunes now on hand which I think are simpler to prepare and are excellent. My husband loves them and he has been a prune hater for years.

No doubt the recipe you printed in a recent issue is very good—I have not tried it—mine is: Use any amount of prunes and simmer either with or without slices of orange, but use stick cinnamon and whole cloves. When tender chill. Remove seeds and stuff with nut meats, I use English walnuts. Spread out flat on a baking sheet or dish. Pour syrup around them, using one-half cup sugar and one cup water, heat through. Serve warm or cold around meat platter.

I also have a very simple recipe for Johnny cake which is excellent: 1 cup corn meal, 1 cup flour, ¼ cup sugar, 1 cup sour milk, 1 tablespoon butter, 1 level teaspoon soda, 1 teaspoon salt, 1 egg. Mix all together and bake in moderate oven. Hoping this will help someone in simple cookery. Mrs. E. M. B.

ANSWER: That method of spicing prunes is delicious and I am grateful to you for sending it, also the Johnny cake. Write again, we would like to be of help to you.

QUESTION: Could you please help me by giving a simple recipe for macaroni and cheese?

Let me compliment and thank you for your cookery page and say for my self and friends, good luck.—Mrs. A. P.

ANSWER: Thanks so much for your kind wishes.

Macaroni and Cheese

One-quarter lb. macaroni (left whole or broken). Cook 20 minutes in 3 pints boiling water, then drain and rinse with cold water. Melt 2 tablespoons butter, stir in 3 tablespoons flour until blended, then stir in 3 cups hot milk until thick. Have ready 1½ cups old cheese grated. Put the macaroni, cream sauce and cheese in alternate layers in buttered baking dish, sprinkling each complete three layers with a little salt and pepper. Top with a few fine crumbs and dots of soft butter and paprika and bake in oven of 325 deg. Fahr. for 45 minutes. If it seems too moist for your taste bake 1 hour.

This casserole of macaroni may be varied by using tomato juice in place of milk. Or part chopped ham in place of some of the cheese.

Write again when we can help you.

The Examiner's Needlework Pattern

JIFFY CROCHET AFGHAN PATTERN 1724

A large hook—a simple pattern—your gayest scraps make this jiffy afghan worked in strips, crocheted together with black. Done in no time. Pattern 1724 contains directions for afghan and pillow; illustrations of afghan and stitches; materials required; color schemes; photograph of detail of afghan.

Send 20 cents in coins (stamps cannot be accepted) for this pattern to Examiner, Needlecraft Dept., Peterborough. Write plainly PATTERN NUMBER, your NAME and ADDRESS.

Knox Drama Club Presents Comedy

Knox Dramatic Club deserve 'a big hand' for the presentation last evening of the hilarious three act comedy, "Hill Billy Courtship" to a large audience in the Lecture Hall. The parts were splendidly portrayed throughout, and the audience was kept in a continuous state of laughter and interest from beginning to end.

In an excellently acted and directed production it is difficult to pick out the actors deserving most of praise, but it is especially noteworthy that some of the cast were taking part in theatricals for the first time and played their parts magnificently. Warren Trotter as the mountain nitwit, "Wash Jeddo," who causes a stir up with his letters to a marriage bureau; Harold Charlton as the Italian, "Louis Cattaro, and Hazel Wagar and Dorothy Battle as the radio hillbillies, who have returned for a visit to their native hills, were particularly good.

The cast of characters was as follows: Luke Stillsby, "in love with Mountain Flower, N. Hughes; Emmy Peppin, "flower of the Hills," Eunice Barnes; Ma Peppin, "Mother of the Flower," A. P. Huffman; Lulu and Sudie Triffett, "radio Hillbillies." Hazel Wagar and Dorothy Battle; Wash Jeddo, "Mountain, nitwit," Warren Trotter; Sol Silverstein, "Hebrew Manager," Ralph Charlton; Louis Cattaro, "The Italian," Harold Charlton; Pappy Stillsby, "A feudist," Rev. V. E. R. Zufelt; Bridget O'Flannigan, "A Wild Irish Rose," Betty Lytle; Rev. Boswell, "The preacher man," Howard Hall.

A second performance will be presented this evening in the Lecture Hall.

Because they do not have eyelids, snakes can neither wink nor close their eyes.

Now Is Your Chance to

YOUR OLD FURNITURE

On a new Chesterfield, Dining or Bedroom Suite (or change your old Stove on a new McClary Combination Gas and Coal or Electric).

Easy Terms Arranged on Balance

Special Allowance This Week

CHERNEY BROS.
HOME FURNISHERS
178-180 Hunter St.
PHONE 1233

BUEHLER BROS LIMITED
387 George St. Phone 3680

Wed. Specials!

Sirloin Steak
Wing Steak
21c lb.

LOIN VEAL CHOP . . . 23c
SHLDR. VEAL CHOP . . 14c
SHLDR. PORK CHOP . . 18c

Fish Fish Fish
FRESH FILLET
SMOKED FILLET
SALMON,
piece or sliced . 15c

SPARE RIBS
SHIN BEEF, piece, ground
VEAL PATTIES
BOLOGNA, piece, sliced
PURE LARD

2 lbs. 25c

Changes in Schedule of Garbage Collection

Householders are advised that beginning on Friday, April 1st, the following schedule of Garbage Collection for the City of Peterborough will go into effect. Kindly note the days of collection in your area.

•

All South of Charlotte Street, including the south side of Charlotte Street:
COLLECTION ON MONDAYS AND THURSDAYS

•

All West of the Otonabee River to Aylmer Street, including the east side of Aylmer Street:
COLLECTION ON TUESDAY AND FRIDAYS

•

All West of Aylmer Street and North of Charlotte Street, including the West side of Aylmer Street, and the North side of Charlotte Street:
COLLECTIONS ON WEDNESDAYS AND SATURDAYS

•

In Ashburnham—NO CHANGE
All East of the Otonabee River to Mark Street and including Mark Street:
COLLECTIONS ON TUESDAYS AND FRIDAYS
All East of Mark Street:
COLLECTIONS ON WEDNESDAYS AND SATURDAYS

Fragrant and Delicious

"SALADA" TEA

Tremendous demand for FREE Towels!

Bath Towels and Linen Tea Towels—as many as you want—FREE!

Your choice of the towels you always need—and as many as you want—*absolutely* free! THE BATH TOWELS (23 x 44 ins.) good quality, sturdy, soft, absorbent, in smart colour patterns. THE TEA TOWELS (22 x 32 ins.) good standard quality, heavy weight, all linen, nicely hemmed, with bright, attractive colour designs.

How to Get Your Free Towels

Save 20 Sunlight carton ends, THE END PRINTED IN ENGLISH ONLY—just 20 bars of Sunlight to buy—for an all Linen Tea Towel, or 30 for a Bath Towel and take them to:

HUBERT CHOWN HARDWARE
417 George St.
PETERBOROUGH

If you cannot call for your gift, simply send your carton ends by parcel post to:

LEVER BROTHERS LIMITED,
STATION G, TORONTO.

Do not enclose a letter in your parcel. Do not seal, simply tie with string and include a slip of paper containing the following information:
(1) Name and address in BLOCK LETTERS.
(2) Number of carton ends enclosed.
(3) Gift required.

SUNLIGHT SOAP

THIS OFFER OPEN UNTIL MAY 31st, 1938

THE EXAMINER CLASSIFIED COLUMNS GET QUICK RESULTS

Births
Marriages
In Memoriam
Card of Thanks
Deaths

BORN

AIKINS. — At Nicholls Hospital, Monday, March 28, to Mr. and Mrs. E. B. Aikins (nee (Mazie Collins), 162 Aylmer street, a son, Ralph Willard.

IN MEMORIAM

PERRY.—In loving memory of our dear Father, George Perry, who passed away March 28, 1937.

His smiling way and pleasant face
are a pleasure to recall;
He had a kindly word for each, and
died beloved by all.
Some day we hope to meet him;
Some day, we know not when.
To clasp his hand in the Better
Land,
Never to part again.

—Sadly missed by his Daughter Mabel, and Daughter-in-law Grace and Sons, John, Chester, Charles, Elden.

1 FLORISTS 1

THE PETERBOROUGH FLORAL CO Flowers Delicately Arranged for All Occasions.
436 Water. 'Phone 1395 .Nights 1688

COMING EVENTS

First Insertion, 20 Words or less, minimum charge 50c. Subsequent consecutive insertions, 40c per Insertion. All over 20 Words, 2c per extra word per Insertion.

AN OLD MAID'S CONVENTION, Friday, April 1, 8 p.m.; auspices Gleaners' Class, Mark Street United Church, in Sunday School Auditorium. Adults, 25c; Children, 2 for 25c.

THE W.C.T.U. MARCH MEETING will be held on Wednesday, at 3 o'clock, at the home of Mrs. Scott Wildman, 571 Aylmer street. Rev. E. W. Young will be the guest speaker. A Social Hour at close of meeting. Everyone welcome.

A MEETING OF THE PLOT Holders and Directors of the Lakefield Cemetery Board will be held on Monday, April 4, at 2.30 p.m. in the Memorial Hall, Lakefield. Purpose of meeting: Election of Officers and General Business.

PERSONALS

GERTRUDE GROVELLE, 344 McGILL Street, 'Phone 2691 — Finger Waving, 25c. End Permanents $1.00. Permanent Waves $2.00 to $7.00. Ten years' experience.

EXPERT WATCH REPAIRING. BERT Austin, 216 Charlotte. 'Phone 1633.

WELCH'S BEAUTY SALON — 'PHONE 844—140 Hunter Street West. Fingerwave 25c. Shampoo and Fingerwave 65c, Oil Shampoo and Fingerwave 85c. Steam Treatment and Fingerwave $1.00. Permanents $1.95 up. All lines of Beauty Culture. Elsie Blears, Manager.

MEN! TO GET VIGOR, VITALITY, try raw oyster invigorators and other stimulants in New OSTREX Tonic Tablets. Tone up worn, exhausted, weakened system. If not delighted with results, maker refunds price, $1.25. You risk nothing. Call, write McDermid-Jury Drug Store.

LEAVE IN YOUR SUEDE SHOES FOR Cleanings, 25c. Service Cigar Store.

SAVE ON SPRING CLOTHES—HAVE them Cleaned, Pressed, Repaired or Altered at Cleanrite Cleaners, 173 Simcoe St, 'Phone 75. Delivery Service.

FOR YOUR PARTY — RESERVE MAYfair Ballroom — good floor — for Parties,—Banquets, Dances. Catering provided. 'Phone 726W.

TO LOOK ATTRACTIVE AND BECOMing for Easter—Have your Permanent designed at Reid's Beauty Shop, 416 Water Street (near Post Office). 'Phone 2467. Low Prices and Best Quality.

FOR SALE

4 Miscellaneous 4

GENDRON ENGLISH PRAM, GREY, in good condition. Apply 180 Rubidge Street.

OUR WOMEN'S MANNISH-TAILORED Made to Measure Suits and Top-Coats are Neat, Stylish, and Durable. Your choice of 1,000 Samples—$18.50 to $36.00. All Garments "Fit-by-Photograph" (Regd.). Our perfected process ensures the coveted "FEEL." Kidd & Kidd, Greene Building.

50 LOADS OF CINDERS, 50 LOADS OF Black Rotten Manure, Fresh Manure for Flower Beds and Hothouse. Mixed Wood $4.00 Cord. 10 Tons Baled Hay. 8 Tons Baled Straw. H. Hamlin, 2643.

See the New "NATIONAL" ELECTRIC REFRIGERATOR. Larger cubic capacity, more conveniences, afster freezing, under full guarantee. Price conveniences, faster freezing, terms, and your old ice box as own payment.

CHERNEY BROS.
HOME FURNISHERS
178-180 HUNTER STREET
PHONE 1233.

SORE FEET DO CAUSE OTHER ILLS—Use Cress Corn or Bunion Salve. At Bogue's, Bond's, Borland's, Buchanan's, Finn's, McLeod's, and all Drug Counters.

ENGLISH PRAM, NAVY BLUE, NEW last August. 'Phone 3021.

GOOD SINGER SEWING MACHINE, almost new. 655 George.

ENGLISH HAND PRAM, USED ONE year. 'Phone 2835F.

BICYCLE. APPLY 47 BENSON AVEnue.

MALE POLICE PUPS, GOOD TIMOTHY Hay, also Alfalfa and Timothy Mixed, or Exchange for Live Stock. F. Millican, Chemong Road. 'Phone 613 ring 21.

BABY'S BED, HIGH CHAIR, WALKER, Stroller, also Springs and Mattress, Single Bed size. Apply 100 Dublin Street.

RADIO VALUES

8-Tube Atwater-Kent Cabinet Electric, $25.50.

9-Tube DeForest-Crosley Electric, Cabinet, $39.50.

5-Tube Sonora Cabinet, $25.

5-Tube Viking Mantel; battery Set, complete with batteries, $25.

Phone Us For
RADIO SERVICE
OILATERIA
182 SIMCOE STREET
'PHONE 777

George N. Rogers. Heber S. Rogers.

CEDAR CHEST, MAHOGANY FINISH, reasonable. Write Box 297, Examiner.

TWO SETS OF DOUBLE HARNESS, Two Farm Wagons, Two Single Walking Ploughs, practically new, One New Cockshutt Riding Plough. 'Phone 2643.

WE WILL BE PLEASED TO SHOW you the New Studio Piano, made by Willis, only 3 feet high. Will give you a good allowance on your Old Piano. E. V. Warne, 'Phone 2284.

FOR SALE

4 Miscellaneous 4

UPRIGHT WALNUT PIANO, SPECIAL Price, $45.00. 'Phone 2284.

ONE COMBINATION COAL AND GAS Stove, One Kitchen Cupboard, One Extension Table, One Wardrobe. Apply Evenings, 7 to 9, 235 McDonnel.

EVENING GOWN. 'PHONE 1519J.

SIMPLICITY WASHER, GOOD CONDITION; Diabetic Scale. 660 Reid.

PLY-WOOD PACKING CASES, VARIous Useful Sizes; all in splendid condition. 25c each. Richard Hall Limited.

TWO LADIES' COATS, SIZE 38, ONE Sand, One Green, with Sable collar, $3 and $5 each. 'Phone 1531M.

CHOICE SINGERS, HENS, BREEDING Cages, Spring Overcate, size 38, Wirehaired Puppies. 'Phone1335J. Welch's. 140 Douro Street.

CABIN TRAILER $60.00. ALSO TWOWheel Trailer, $15.00. Bargains. 166½ Simcoe Street.

6 Fuel 6

J. E. A. FITZGERALD
COAL AND WOOD
BLUE COAL, ALL SIZES
COKE, BLOWER COALS,
RUSSIAN COAL.
HARD AND SOFT WOOD.
'Phone 111-110 - 253 Hunter Street W

DRY SLABS, $2.50 HALF-CORD Dinsdale's. 'Phone 153.

NOTICE — BEST MIXED WOOD IN Town at the Price, $3.00 Half-Cord Albion 'Phone 58.

BAKER'S WOOD YARD — BONE DRY Mixed Softwood, $2.50 Half-Cord. Also Mixed Slabs, Cut. 'Phone 676.

DRY Hard and Soft SLABS
(Cut Short)
From $5.00 Per Cord Up.
THOMPSON'S
COAL AND WOOD
'PHONES - 2260-1026

COAL
AMERICAN, RUSSIAN, SCOTCH ANTHRACITE
STEAM COAL, COKE, POCAHONTAS, STOKER COAL, AND WOOD.
'PHONE 96.
McCARTHY & JOHNSTON

7 Live Stock and Poultry 7

YOUNG HORSE; FRENCH IMPERIAL Spring Wheat from registered seed. Apply Joe Fitzgerald,18 ring 24 Keene.

S. C. WHITE LEGHORN SETTINGS, Barred Rocks, and also New Hampshire, Reds, 4 cents per Egg. Mrs. George Fife, Indian River.

FOR SALE — ONE BIG FOUR-YEARold, price $130.00. Also Four Cheaper Work Mares. Apply D. Hoskin, Storekeeper, Rockcroft.

DUAL PURPOSE SHORTHORN BULL, TB and blood tested, 15 months old. J. G. Jopling, Bridgenorth, 'Phone 991-32.

COLT, THREE YEARS OLD. WELLIE Hutchison, River Road, Otonabee.

ROAN HORSE, 4 YEARS OLD, WEIGHing 1,500 pounds. Apply John Booth, Mount Julian.

ONE REGISTERED YEAR-OLD HOLstein Bull, TB and blood tested, or Trade on Cow or Heifer. George Croft, Route 8, Peterborough.

GOOD DURHAM COW, GOVERNMENT tested, due March 26. E. A. Bulmer, Chemong Road.

PURE BRED ACCREDITED SHORThorn Bull; also a Hay Press. Apply Charlton Grigg, Roseneath.

DUAL PURPOSE SHORTHORN BULLS and Females from record dams; herd fully accredited. Arnold Hickson, Janetville.

CHOICE GRADE HOLSTEIN COWS, close up Springers and New Milkers. Government tested. Melville Irvine & Sons, Pleasantview Dairy Farms, R.R. No. 5. Lindsay. 'Phone 21 ring 11.

ONE GOOD HOLSTEIN COW, FIVE years old, due to freshen, April 2nd. G. F. Clark, Cavan.

Baby Chicks.

POULTRYMEN REPORT BRAY NEW Hampshire Pullets laying under 5 months and laying up to 80% at 7 months. Cockerels dressing 7 lbs. at 5 months. See our catalogue. Bray Hatchery, Peterborough. 'Phone 3834.

7z Seeds and Grain 7z

FOR SALE AT MILLBROOK — CAR OF Re-cleaned American Oats, Unloading March 31st and April 1st. E. L. Armstrong, Millbrook.

CLASSIFIED ADS
BRING BIG RESULTS

TOO LATE TO CLASSIFY - - By Baer

"There are so many good used car values in the Examiner classified ads, we've decided to us this way of picking one."

FOR SALE

8 Real Estate 8

SNAP! COMFORTABLE 6 ROOM Brick House, plumbing, furnace, garage. Easy Terms. South part City. Apply 293 Dalhousie Street. Phone 273.

A HOME YOU WILL BE PROUD OF! Modern 5-Roomed Bungalow, open fireplace, lovely grounds, East City. Terms. See this at once.
A. E. THOMPSON, Realtor
Kresge Building - 'Phone 536.

100 ACRES, 75 WORKING, BALANCE Pasture and Bush, good buildings, $700 cash—$2,500.
150 Acres to Rent, Good Buildings.
M. STOREY
374½ George Street. 'Phone 939.

SEVEN-ROOM BRICK HOUSE, MODern, good condition, nice locality. Write Box 281, Examiner.

200-ACRE FARM FOR SALE OR RENT, with 11 Acres of Fall Wheat, 7 Acres of Rye, and 30 Acres of Ploughing done; cement stables and silo, and a running spring. Apply to Rendle Dickson, R.R. No. 1, Keene.

SERVICE STATION AND GARAGE ON No. 7 Highway, East of Peterborough. Immediate possession. Reasonable. Write Box 224, Norwood. 'Phone 286.

LOT AND GARAGE, 56 x 120; CENtral location. 'Phone 2514F.

CHOICE BUILDING LOTS, ROBINSON Street, corner Burnham. Also on Carlisle. Apply 61 Robinson.

9 Business Opportunities 9

DANDY SMALL GROCERY BUSINESS For Sale. Central. Phone 273.

9x Machinery, Etc. 9x

BUYING SCRAP IRON, BRASS, COPper, Waste Paper. Selling Belting, Pipe, Lumber, Steel Roofing. Peterborough Metal, 'Phone 697, 256 Simcoe

10 Used Cars 10

Hood & Cumming
RECONDITIONED AND RELIABLE
USED CARS
'37 DELUXE FOR V-8 COACH.
'36 FORD DELUXE FOUR-DOOR SEDAN, with Heater and Defroster.
'36 FORD STANDARD COACH—all ready for winter driving.
'36 FORD DELUXE COUPE, with Heater and Defroster.
'35 STANDARD FORD V-8 COACH.
'35 FORD DELUXE COUPE, Heater, Radio.
'35 FORD DELUXE COACH.
'34 FORD V-8 COACH, with Heater.
'33 FORD V-8 DELUXE SEDAN.
'33 FORD V-8 COACH.
'30 PONTIAC SEDAN.
'29 CHEVROLET COACH.
'29 FORD PANEL.
'29 FORD COACH.
'28 OLDSMOBILE COACH.
'27 DODGE COUPE.
'27 CHRYSLER SEDAN.
'27 CHEVROLET SEDAN.

Trucks
'36 FORD V-8 DUMP.
'36 FORD V-8 2-TON, 157" Stake.
'35 FORD V-8 2-TON, 157" Stake.
'35 CHEVROLET, long wheel base.
'35 FORD PANEL DELIVERY.
Your present Car or Truck Taken as Part Payment.
FORD AND LINCOLN SALES AND SERVICE
'PHONE 2460

1937 Studebaker
Coach, driven 5,175 miles, finished in black; car spotless inside and out, new car guarantee.
CHAS. H. ELLIOTT
Studebaker and Packard
Sales and Service
AT THE
J. E. A. FITZGERALD
Coal and Wood Office
253 Hunter St. W. 'Phone 1300

FOR SALE

10 Used Cars (continued) 10

$75.00 BUYS CHEVROLET COACH, real good motor, tires like new. 47 Park South.

CARS WANTED
Cash Paid For
Good Used Cars
See Us For Your New Chrysler, Plymouth and Fargo Trucks.
CLIFF CURTIS,
FRED REVOY
288 Charlotte Street

TO RENT

11 To Rent—Miscellaneous 11

DESIRABLE HEATED OFFICES, OVER The Toronto Savings and Loan Company, recently Renovated and Redecorated. Apply 437 George Street.

ONE HUNDRED ACRE FARM, WITH good Buildings and Brick House, Lot 2, Concession 7, Douro. Apply to Mrs. Ellen Leahy, c|o Mr. John Fitzgerald, No. 8, Box I, Peterborough.

11X Apartments for Rent 11X

FOUR ROOMS AND BATH. PRIVATE Entrance, hardwood floors. Phone 290J.

UPPER DUPLEX, HEATED, MODERN; garage. 601 Water.

APRIL FIRST. SMALL HOUSE. WEST End. Conveniences. Suit Adults. Write 261 Examiner.

GROUND FLOOR, HEATED, COMfortable, Commodious. Bell Apartments.

THREE-ROOMED APARTMENT, FURnished, heated; all conveniences. 655 George.

FIVE-ROOMED APARTMENT, SUNroom and Garage. 'Phone 3857J.

APARTMENT, HEATED, FURNISHED, Unfurnished, newly decorated, ivory enamelled floors re-finished. 709 Water.

11XX Houses to Rent 11XX

SIX-ROOMED HOUSE, ALL CONVENIences. Apply 162 Park Hill Road, Door A.

HOUSE TO RENT. APPLY 509 GILmour.

12 Rooms 12

FRONT, BED-SITTING ROOM, FURnished. Grill. 642 George.

FURNISHED ROOM OR BED-SITTINGRoom, Gentleman; Board optional. 1372M.

THREE UNFURNISHED ROOMS. 'Phone 1323.

THREE UNFURNISHED ROOMS. Apply 145 Stewart.

WANTED

15 Miscellaneous 15

LIVE POULTRY, SPECIAL PRICE. 694W. 342 Stewart. M. Katz.

WANTED — WOOD TO SAW, CITY OR Country. 'Phone 2688.

WANTED — LIVE POULTRY. HIGHest Prices. 'Phone 1728J. 170 Aylmer. Florence.

HIGHEST PRICES PAID FOR RAGS, Paper, Iron, and Metals. J. Burfield. 'Phone 2505.

WANTED — FURNISHED BED-SITting-Room and Kitchenette, central. Write Box 284, Examiner.

PARTY WANTS TO RENT FIVE-Roomed Modern Home, May 1st. State location, etc.; must be reasonable. Write Box 283, Examiner.

WANTED — GOOD FAMILY FRESH Cow. 'Phone 3483J.

GIRL'S BICYCLE. 'PHONE 2214.

TWENTY HEAD OF CATTLE TO PASture. Robert Golloher, R.R. No. 1, Norwood.

ICE BOXES, COAL OIL STOVES, AND Furniture. 'Phone 3475W.

WANTED — SET GOVERNORS FOR Horse-power Steam Engine, ¾ or 1 inch. 'Phone 1477.

THREE ROOMS, INCLUDING KITCHenette, or Small Apartment, partly Furnished; central and western location. Write Box 298, Examiner.

18 Help Wanted, Female 18

WANTED — HOUSEKEEPER, MIDDLEage, for Widower in Small Town. 'Phone 3345J.

MAID WANTED, FAMILY OF THREE adults and one child; other Help kept. Write Box 286, Examiner.

MAID TO ASSIST IN HOUSEWORK; sleep out. 'Phone 2392.

SALESLADY, WITH SOME ALTERAtion experience. Apply H. Abramson.

WANTED

19 Help Wanted Male 19

STRONG BOY FOR FARM WORK; good Protestant home; state age, size and experience, and wages expected. Write Box 282, Examiner.

DELIVERY BOY, WITH BICYCLE, FOR Grocery Store. Write Box 263, Examiner.

MEN WANTED!
IF YOU ARE INTERESTED IN BECOMing associated with a large progressive manufacturing concern, then write TO-DAY! Our 200 Alimentary-Medicinal-Toilet Products sell on sight. Big, quick profits; repeat orders. Equipment indispensable for country route. You pay cash for your goods. Succeed or return them and get credit. For complete particulars and free catalogue without obligation: Familex Co., 570 St. Clement Street, Montreal.

WE WANT 1 OR POSSIBLY 2 YOUNG Men, about 18, who are mechanically or electrically inclined, to do approximately 2 months' special work for us in Peterborough. Work will be congenial and interesting. It is not selling of any kind, but similar to census work. Applicant must have High School training and be unemployed. Must be of good appearance, fairly easy conversationalist, and able to meet people. Compensation for services will be a fully paid (Free) Tuition or Scholarship in choice of either of our 3 recognized Courses. An unusual opportunity for the person selected, who must be well recommended, giving 3 character references. Apply at once, by letter, to Radio College of Canada, 863 Bay Street, Toronto, Ont.

20 Employment Wanted 20

CANADIAN LEGION HAVE LISTS OF Competent Returned Men to Fill Temporary or Permanent Positions Give the ex-Soldier a chance to work for you. 'Phone 141

CAPABLE COUNTRY GIRL WANTS Housework. 'Phone 12 ring 13, Keene.

EXPERIENCED COUNTRY GIRL DEsires Housework. Write Box 280, Examiner.

RELIABLE GIRL WANTS HOUSEwork. Apply 328 Park Hill Road.

WOMAN, CAPABLE OF TAKING FULL charge, desires Housekeeping Position; could help with milking. Write Box 262, Examiner.

HANDY MAN WANTS ODD JOBS. 'Phone 2931.

GIRL DESIRES PART TIME POSITION Store or Office; Stenographic experience. 'Phone 3153W.

GIRL DESIRES LIGHT HOUSEWORK, neat and clean, Experienced. Write Box 294, Examiner.

21 Boarders Wanted 21

TWO GENTLEMEN BOARDERS, ROOM together. Close to C. G. E. Phone 1854J.

GENTLEMAN BOARDER, COMFORTable room. Good Board. 491 Aylmer Street.

ROOM AND BOARD, CENTRAL; REAsonable rates. 147 London.

ROOM AND BOARD, WORKING MEN. 478 Aylmer.

OLD-AGE PENSIONERS, ONE OR TWO Ladies. Write Box 296, Examiner.

WHO CAN DO IT

22f Miscellaneous 22f

DUSTLESS SANDING — OLD FLOORS made like new, new Waterproof Method. N. Graham. 2648W.

DUSTLESS FLOOR SANDING. J. B Vance. 773 Aylmer. 'Phone 1292.

ROLLING LAWNS, TAKING OUT Ashes, Window Cleaning. 'Phone 1685W.

CHESTERFIELDS, RUGS, DRAPES Cleaned. Demothing Done with Electrolux. 'Phone 1679J.

23 Auto Repairs and Accessories 23

COAL OIL, 16c. DISTILLATE, 13½c Vulcanizing, Car Repairs. Guaranteed Service, Dawson's Service Station. 'Phone 1523.

25x Dressmaking 25x

DRESS AND MANTLE MAKING — Alterations. E. Mitchell, 593 Harvey. Telephone 899W.

28 Moving and Storage 28

SHORT DISTANCES OR ANYWHERE in Canada or United States. Covered Padded Vans. Experienced, Courteous Man. Apply, full particulars. M Rawlinson, Limited, 610 Yonge Street, Toronto.

29 Upholstering 29

MAKE YOUR OLD FURNITURE LIKE New — Re-upholstering Done. First class Workmanship. Reasonable Prices. Estimates gladly furnished. D. Yarnold, 588 Harvey. 'Phone 1676W.

CLASSFIED ADS BRING
BIG RESULTS

WHO CAN DO IT

30 Painters and Paperhangers 30

PAINTING, PAPERHANGING — REAsonable Rates. 'Phone 286J or 1924W

KELLAR, THE DECORATOR
PAPERHANGING, PAINTING, AND Graining. We Sell Wallpaper and Guarantee our Work. 'Phone 2581 for Estimates City or Country.

G. E. WHIPP
Interior. 738 Water—3874. Exterior.

34 Radio Service 34

AUTO RADIO SALES AND SERVICE.
BROWN'S RADIO SERVICE AND SUPPLIES
547 George Street. 'Phone 1524

WE HAVE BEEN REPAIRING RADIOS SINCE THE EARLIEST DAYS OF BROADCASTING.
HEWITT'S RADIO SERVICE
872F
7 CRICKET PLACE
For More Satisfaction Per Dollar.

RADIO SERVICE
HAVE YOUR RADIO REPAIRED EXPERTLY AND PROMPTLY.
McCANNAN
RADIO ELECTRICAL SUPPLY STORE
140 Simcoe Street. Tel. 46.

RADIO SERVICE
Radios repaired expertly. Let us relieve your problems.
OILATERIA
182 Simcoe Phone 777

37 LOST 37

CHANGE PURSE, WITH FOUR KEYS. Finder please return to Examiner.

CREAM COLOR FERRET, STRAYED from 742 George. Answers to name "Jimmy." Reward. 'Phone 244.

SUNDAY, BETWEEN ANTRIM AND George Street Church, Drop Ear-ring. 'Phone 884M.

PROFESSIONAL

41 Accountant 41

EDWARD HUMPAGE — Chartered Accountant, Auditor. 419 George Street

44 Lawyers 44

EMMETT F. SHEEHY — Bonded Attorney. Loans. 397 George Street.

PECK, KERR & McELDERRY — Barristers and Solicitors, 415 Water Street Peterborough. Telephone 1950. E. A. Peck, K.C. F. D. Kerr, K.C., V. J McElderry K.C.

HON. G. N GORDON K.C. W B GORDON — Law Offices, 395-397 George Street. Appointment by Telephone. 3300 and 3301.

W. R. PHILP — Barrister, Solicitor Notary Public. 385 Water Street 'Phone 602.

JACOB LOW — Barrister, Solicitor Notary Public. Money to Loan on First Mortgages. 219 Hunter Street West, Peterborough, Ont. 'Phone 2244. Nights and Holidays 1027.

ALEXANDER L. ELLIOTT, K.C., M.P.P —Barrister, Etc. Money to Loan. Interviews by Appointment. Telephone 3. Office: 355 George Street, Kresge Building, Peterborough.

CLASSIFIED
ADVERTISING
BRINGS RESULTS

The Examiner
CLASSIFIED ADVERTISING RATES

Cash Rate:
1 Cent per Word or Figure per Insertion, Minimum Charge 25c

Charge Rate:
2 Cents per Word or Figure per Insertion, Minimum Charge 35c

Box Numbers:
One or more Consecutive Insertions 10c

Coming Events:
Per Word per Insertion 2½c
Minimum Charge 50c

Special Announcements:
Birth Announcements 50c
Engagement Announcements 50c
Marriage Announcements 50c
Death Notices 50c
Card of Thanks (up to 1 inch) 50c
In Memoriam (up to 2 inches) 75c
Over 2 inches (per inch extra) 50c

Legal, Municipal, Government, Auction Sales:
First insertion, per agate line 12c
Repeat Insertions 6c

'PHONE 1600:

MONEY TO LOAN

$50 TO $500
LOANS
WITHOUT ENDORSERS
QUICK SERVICE
ONLY BORROWERS SIGN
12 MONTHS TO REPAY
RATES AUTHORIZED BY SPECIAL ACT OF DOMINION PARLIAMENT.
CENTRAL FINANCE
CORPORATION
355 GEORGE STREET
13 KRESGE BUILDING
TELEPHONE 1703, PETERBOROUGH
Loans Made in Nearby Towns.
Tune in CFRB, 6-6.15 p.m. Daily.

MORTGAGE LOANS, 5½%. APPLY TO G. N. Gordon, K.C., and W. B. Gordon.

PERSONAL LOANS
$50 TO $400
To responsible persons of sufficient earning ability who are the owners of a Car or Furniture, whether fully paid for or not, we offer this service. Only your signature required. Loans repayable in convenient monthly payments.
TORO FINANCE COMPANY
Phone 3110 Suite 4, Greene Building
181 CHARLOTTE STREET

MONEY TO LOAN
ON FIRST MORTGAGE ON IMPROVED City Property at Current Rates of Interest.
Apply: The Toronto Savings and Loan Company, 437 George Street, Peterborough.

49 NOTICES 49

Notice to Creditors

IN THE SURROGATE COURT OF THE COUNTY OF PETERBOROUGH.

IN THE ESTATE OF RICHARD WHITE.

All Persons having CLAIMS against the Estate of RICHARD WHITE, late of Lakefield, Retired Farmer, Deceased, who died on or about the 13th Day of March, 1938, are hereby notified to send to Hall, Hall & Stevenson, Peterborough, Ontario, on or before the 16th Day of April, 1938, full particulars of their Claims. Immediately after the said date the Executors will distribute the Assets of the said Deceased, having regard only to Claims of which they shall then have notice to the exclusion of all others, and they will not be liable to any person of whose Claim they shall not then have notice for the Assets so distributed or any part thereof.
DATED at Peterborough, this 29th Day of March, 1938.
JANE WHITE and J. W. STEVENSON, Executors,
By HALL, HALL & STEVENSON, Their Solicitors herein.

50 AUCTION SALES 50

FOR A SUCCESSFUL AUCTION — J. H. MILES. Auctioneer. Valuator Tel 1477.

SIXTEEN YOUNG, WELL-BROKEN Horses, at Alex. Leaitch's Farm, Lot 13, Concession 5, Asphodel, Friday, April 1st, 1 p.m.. Terms: Cash. — J. R. Battisby, Auctioneer.

AUCTION SALE — MILES' AUCTION Room, Thursday, March 31st, at 1.30: New Williams Drophead Sewing Machine, Walnut Bedroom Suite, complete, Good 3-Piece Chesterfield Suite, etc.

HOME IMPROVEMENT

DO YOUR ALTERATIONS NOW! We Can Finance Your Repair or Alteration Work. Also "New Homes" for Estimate and Terms. H. T. HICKEY. 'Phone 2024.

HALLIDAY'S ANNUAL SALE OF BUILDing Materials is nearly over. Cut Prices on French Doors, Paint, Hardwood Flooring, Roofing, Eavestrough, Bathroom Outfits, Sinks, Pumps, Ready-cut Garages, Summer Cottages and Greenhouses, Wallboard, etc. 'Phone 1066 for your copy of this Bargain Catalogue. Local Sales Representative, Wm. J. Bull, 539 Downie.

FOR CEMENT WORK 'Phone HOWARD ROSE 2312J FREE ESTIMATES.

Plumbing and Heating.

FOR EXPERT PLUMBING AND HEATING REPAIRS & CONTRACTS SEE J. L. P. SMITH - 372 WATER ST.

Electrical.

COMPLETE ELECTRICAL SERVICE
Electrical Fixtures
And Wiring Devices.
GRANT & LOUCKS
418 George Street. Tel. 75b.

CLASSIFIED
ADVERTISING
BRINGS RESULTS

OUR BOARDING HOUSE —with Major Hoople

POLLY AND HER PALS By Cliff Sterrett

POPEYE —By E. C. Segar

THE TUTTS By Crawford Young

SALLY'S SALLIES

A man has to be rea.. hard up before he can realize how close some of his friends are.

DONALD DUCK By Walt Disney

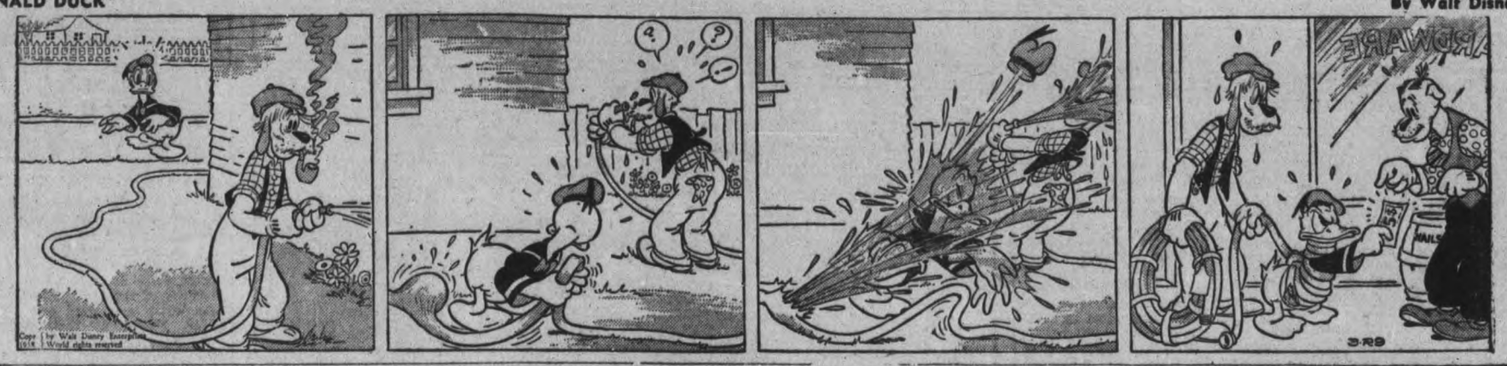

TILLIE THE TOILER —By Russ Westover

HENRY —By Carl Anderson

MUGGS AND SKEETER —By Wally Bishop

BRICK BRADFORD —By William Ritt and Clarence Gray

BRINGING UP FATHER —By George McManus

THE GUMPS

Hint Arsenic In Mystery Death Of Ottawa Tea Addict

Police Check To See If The Strength Of Imported Indian Brew Involved

OTTAWA, March 29 — (CP). — Mystery death of a tea-addict patent attorney to-day caused authorities to order an inquest, apparently in the belief he might have suffered slow arsenic poisoning.

The man, Thomas Cole, 59, and a former tea planter in India, died last Friday in hospital. Authorities withheld a death certificate pending an autopsy. The autopsy was said to have disclosed traces of arsenic in the vital organs.

Police and others were reticent in discussing the case, but some stress was placed on Cole's tea-drinking habits. He was said to have imported his tea specially from India, to have brewed it unusually strong and to have consumed it in unusually large quantities.

Dr. W T. Shotwell, the city's consulting analyst, was reported to have made a careful examination of Cole's stomach contents.

Meanwhile it was said an examination was being made of the tea to determine if it could have been the source of the poison. No authority could be found there to suggest how arsenic might have found its way into the tea containers.

INJURY AND INSULT

TORONTO, March 29 — (CP). — Insult and injury, always an unwelcome combination, went hand in hand for Ray Meade's mother-in-law. Complaining about the condition of the road in front of their home, Meade told a suburban council:

While canvassing the neighborhood for signatures to a petition regarding the road, his mother-in-law fell on the rough surface and broke her leg. Then, the ambulance driver summoned to take the woman to hospital, took one look at the road, declared it wasn't safe to drive over. They had to carry her down to the ambulance.

Reich Ambassador

Hans Adolf von Moltke, Reich ambassador to Poland since 1931, has been named to succeed Joachim von Ribbentrop as ambassador to England. The latter left the London post to take the position of German foreign minister.

Want to Know Why You're Constipated?

Would you give a million to shake off that dull, dopey, played-out feeling that often comes with common constipation? Then stop a minute and think.

What have you had to eat this week? Just meat, bread, eggs, potatoes? Probably the reason you're constipated is *you don't get enough "bulk."* And "bulk" doesn't mean *how much* you eat. It means a *kind* of food that isn't entirely consumed, but leaves a soft, bulky mass in the intestines which helps a bowel movement.

What to do? Eat some Kellogg's All-Bran for breakfast every day. This crunchy toasted cereal is not only rich in "bulk"—it also contains both the intestinal tonic vitamin B_1 and iron.

Eat All-Bran every day and drink plenty of water. See if you don't get off your heels and on your toes! All-Bran is made by Kellogg in London, Ont.

Suicide Succeeds On Second Try

BROCKVILLE, Ont., March 29.—(CP).—Mystery to-day surrounded the identity of a man whose body yesterday was found hanging from a tree north of the Canadian National railways tracks west of here near Lyn junction. It was cut down after dark by Provincial Constable W. J Franks and an undertaker.

The body, apparently there for three days, was discovered by Roderick Eyre, a resident of the neighborhood. Dr. T. F. Robertson, chief coroner for Leeds, was undecided as to whether or not an inquest would be held.

The man, about 30 years of age, had evidently made two attempts to hang himself. Strands of a broken rope were found on the same limb as that from which he was hanging.

INSTITUTE HONORS JANETVILLE PAIR

(Examiner Correspondence.)

JANETVILLE, March 29.—The annual grandmothers' meeting of the Women's Institute was held at the home of Mrs. James Howe on Thursday afternoon, when over fifty members and visitors were present. The president, Mrs. Bert McMullen, presided, and after the usual opening exercises, the minutes and correspondence was read by the assistant secretary, Mrs. M. Armstrong.

Included in the correspondence was a letter from the district secretary, Mrs. Sanderson, of Lindsay, with a suggested list of articles for the exhibit at the Lindsay Fall Fair.

The treasurer, Mrs. W. Campbell, presented an encouraging report and the proceeds of the two recent euchre parties amounted to more than $15.

The convenor of the grandmother program, Mrs. J. Capstick, now took charge and announced the following numbers given by the grandmothers: Chorus, "When You and I Were Young Maggie"; reading, "The Modern Grandmother," Mrs. A. Heaslip; paper, "Grandma," Mrs. Capstick.

An outstanding number on the program was a humorous recitation given from memory by one of the oldest grandmothers, Mrs. Thomas Richardson, and entitled "The Trials of Bridget Malone," with encore also in Irish dialect, entitled "Change About."

A special feature of the afternoon was the presentation of a lovely lace tablecloth to the host and hostess, who were that day celebrating their forty-first wedding anniversary. The presentation was made, on behalf of the Institute, by Mrs J. Capstick, and a well-worded address was read by the president, Mrs. McMullen. Mr. and Mrs. Howe each made suitable replies, after which all joined in singing "Let's Grow Old Together."

Afternoon tea was served with special tables centred by crystal vases with sweet peas being reserved for the grandmothers.

The house was prettily arranged for the occasion with spring flowers, narcissi, daffodils and sweet peas, the latter being an anniversary gift to Mr. and Mrs. Howe from their grandchildren.

STEWART HALL

The Stewart Hall Women's Missionary Society held their March meeting at the home of Mrs. D. Thompson on Thursday afternoon. The meeting was in charge of Mrs. George Hanbidge with fourteen members present. Mrs. Thorne led in prayer and the Lord's Prayer was repeated in unison. A temperance reading was given by Mrs. Savigny, also a reading entitled "How pulling teeth helped a missionary to preach the gospel" was given by Mrs. Dawson.

Plans for holding an Easter thankoffering service were completed and several business matters discussed. A letter was read by Mrs. B. Matchett, from the supply secretary, asking that the bale of clothing be sent in June. It was decided to bring second-hand clothing to the April meeting to be repaired for the bale. The meeting was closed with prayer by Mr. Rowland.

A missionary quilt was quilted by the ladies during the afternoon. Supper was served and a social hour spent.

Discovery Of First Pharaoh's Tomb By Egyptologists

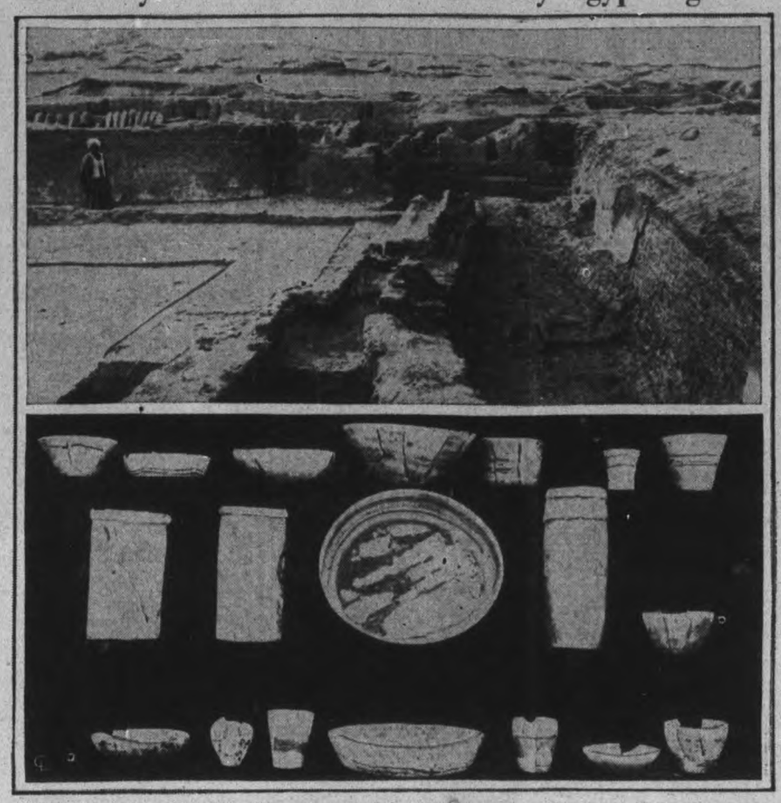

Members of an Egyptian Department of Antiquities Field Mission, recently unearthed at Sakkara, Egypt, ruins which they believe to be the long-lost tomb of Menes, (Aha, the fighter,) founder of the first dynasty of Pharaohs. Although two eminent British Egyptologists have advanced claims of having uncovered Menes' tomb at two other locations, the repetition of the names Menes, and absence of any other names at the Sakkara excavations would indicate that they are the authentic tomb of the first Pharaoh. Numerous pieces of pottery, and furniture and reed matting, still stuck to the walls, have been taken from the site thus far. The ABOVE pictures show operations at the Sakkara excavations and some of the articles taken from the tomb.

Propose Ploughing Cable Into Bed Of Atlantic

4,200-Foot Tow Chain Will Be Used On Job To Escape Damage By Trawlers

NEW YORK, March 28 (CP).—A new attempt will begin this week to end damage to transatlantic cables by ploughing them into the bed of the ocean, out of reach of the heavy drags on the bottom of fish trawling nets.

The Western Union Telegraph Company will send its cable ship Lord Kelvin to sea within a few days with a specially designed plough to cut a furrow in the bed of the ocean and feed the cable into the furrow, which will close over it.

The greatest difficulty previously faced by the crews laying the cable was the lack of any line or steel rope to drag the plough without developing torque or a twist. Therefore one of the longest and heaviest link chains ever forged was produced for the job. It is 4,200 feet long.

Each link made of nickel steel, weighs 3½ pounds. The chain will be placed aboard the Lord Kelvin tomorrow and the cable laying expedition will then head for the waters off the Irish coast where the heaviest damage is done to the underwater lines.

TRENT RIVER

Group 2 of the Ladies' Aid held a quilting at the home of Mrs. Robert Carnrite, Thursday.

The Misses Nora Forestell of Stirling and Mary Doherty of Hastings were week-end visitors with Mrs. P. Flynn and nephew, James Doherty.

Mrs. George Vanvolkenburg has returned from Wooler, where she visited her uncle, Mr. Henry Richards, who is confined to his home through illness.

Mr. Gordon Shearer attended the jury at Cobourg for several days during the past week.

Mrs. Earl Vanvolkenburg and little daughter, Laura Ann, have returned from Campbellford after visiting the former's parents, Mr. and Mrs. Jack Nesbitt and family.

Messrs. Fred and Bill McLaughlin spent the week-end in Toronto and attended the Maple Leaf hockey game.

Wesley Whidman gave up his position as pianist for the church and leader of the choir on Sunday, having accepted a similar position at Norwood United Church, but has planned to direct choir rehearsals during the week up till Easter.

The L.O.L. held a successful dance at Polmont on Friday night, with Fife's Orchestra of Norwood supplying music.

Thomas J. Brown had a birthday anniversary on Friday.

Miss Viola McGee, daughter of Mrs. Allan McGee of Donegal, who entered Nicholls Hospital, Peterborough, as nurse-in-training, is confined to bed through illness in the hospital.

Mr. and Mrs. Morton Stewart of Campbellford have taken up residence on John Hay's farm, recently vacated by George Reid and family.

Trapping season opened to a good start with a large catch.

IMPORTANT PROBLEMS

CHARLOTTETOWN — (CP). — Important problems demanding solution in Prince Edward Island Agriculture were pasture improvement, use of limestone and the question of weed control, B. F. Tinney, assistant superintendent of the Charlottetown Experimental Station, said during a lecture to a seminar.

Quick Leg Work Saves A Life

SAULT STE. MARIE, Ont., March 29—(CP).—T. H. Copps of Hornepayne to-day owed his life to Customs Officer C. F. Leggat, who saved him from falling beneath the wheels of a moving train in the local station.

Copps missed the step as he was boarding the train which was just starting to pull out of the station yesterday.

Leggat seized the hand rails and wrapped his legs about the falling Copps. Leggat, who weighs 140 pounds, managed to hold the 205-pound Copps until the train was brought to a halt at the end of the platform after travelling about 200 feet.

"I guess I am stronger than I thought I was," said Leggat.

Immigration Officer T. J. Wyatt said Leggat was a real hero. "If it had not been for his quick thinking the man would have been crushed to death under the wheels."

WORLD'S FASTEST ANIMAL

In a short race, the cheetah is the fastest of animals. It can cover 100 yards at the rate of 70 miles per hour.

Refuses Money

Charles E. Fenton, of Midland, Ont., had the unique experience of drawing a horse in the Irish sweepstakes and then refusing to accept the $2,300 prize. Unknown to his wife, Mr. Fenton took the ticket in her name. Upon learning that she had drawn a horse, Mrs. Fenton refused to accept the money, so her husband cabled instructions that the money be returned to the Irish hospital. Mr. Fenton is shown ruefully gazing at the stove in which he burnt the winning ticket. He will, however, receive $150 for selling the winning ticket to himself.

IN THE FAMILY?

BATON ROUGE, La., March 29 (CP)—A brother of Senator Huey Long, who ruled this state in dictatorial style until an assassin's bullet ended his career in 1934 may become governor of Louisiana.

Earl Long is the political man of the hour at the Baton Rouge State House, built in Kingfish Huey's administration. He is lieutenant governor and will be in line for automatic succession to the gubernatorial chair if, as many expect, Governor Richard Leche is appointed to a newly-created federal judgeship in eastern Louisiana.

CANADIAN TROOPS FOIL LUDENDORFF BY SAVING ARRAS

TWENTY YEARS AGO TO-DAY

(Written for Canadian Press)
By CAPT. W. W. MURRAY, M.C.

The participation of the Canadian corps in the German offensives of March, 1918, was slight. While Canadian motor machine gunners and Canadian cavalry performed heroic feats on the front of the beaten Fifth Army, the four strong divisions of the corps continued to keep watch and ward over Vimy Ridge. Except for their incursion into the Passchendaele fighting five months before, they had not been moved from the Vimy sector since they stormed the Ridge in April, 1917.

This fact was well known to the Germans; and a frontal attack against the corps with the recapture of Vimy as its objective was, for a number of good and sufficient reasons, excluded from the enemy's program. However if Ludendorff was to achieve his purpose of crushing the British, Vimy had to be taken; and the German leader conceived the plan of reducing it from the south. This meant crumpling General Julian Byng's Third Army and pressing forward to Arras.

On the morning of March 28 this attack was launched. Canadian battalions in reserve to the front line brigades were immediately "alarmed" when the rumblings of gun fire immediately to the south betokened the opening of this phase. During the dark hours of a drizzling morning they "stood to," waiting for orders to move.

The Move South

As the morning advanced, they were marched short distances to various rendezvous, there to board motor lorries. In board daylight, they moved southward, parallel to the front line only a few miles away, over roads that were being heavily shelled by the enemy, and through villages which panic-stricken civilians were hastily abandoning.

The whole situation was obscure. Another offensive was in full swing, but the convoys of trucks sped still farther to the south, out of the Third Army area, and into that of the defeated Fifth Army. Late in the afternoon a halt was called and the convoy was turned round. Back came the Canadian battalions, this time to Arras.

Disembarking the Canadians truged forward in the darkness, their orders to bolster the line of the 15th British division. At Telegraph Hill, some few miles east of Arras, contact with the survivors of this gallant formation was established. Daylight of March 28 saw the enemy's path to Arras barred by the Canadians. His attack was not resumed.

(Copyright, 1938, by The Canadian Press).

Screen Star Slashed On Film Set

That some of the work on the movie sets gets rough is attested by this picture, which shows Actress Joan Bennett being given emergency treatment on the set by Dr. R. A. Kennedy after her cheek had been nicked by a bayonet in the hands of one of the extras during the filming of a street fight scene for a forthcoming picture. Miss Bennett was being "rescued" from a mob of soldiers by Randolph Scott when the mishap occurred.

MARMORA

Mrs. Tom Dickson and children of Peterborough spent the weekend with the former's parents, Mr. and Mrs. T. E. Potts.

Mr. Norman O'Neill of Deloro spent the weekend in Toronto.

Miss O. Robb of Deloro Public School staff visited her sister in Toronto over the weekend.

Jack Grant spent the weekend in Toronto.

Miss Lorraine Gaffney visited relatives in Belleville over the weekend.

Flowers were placed on the altar at St. Paul's on Sunday in memory of the late Mrs. C. W. Gladney and on the organ in memory of the late Mrs. F. S. Pearce.

Mr. Gordon Burns of Peterborough visited her parents, Mr. and Mrs. William Burns, on Sunday.

Mr. G. McElwain of Glen Miller visited his parents, Mr. and Mrs. C. E. McElwain.

Miss Jean O'Neill spent the week-end in Toronto.

Mr. C. W. Gladney and daughters, Jean and Elizabeth, of Belleville, spent the weekend with relatives and friends here.

Miss Rita Deacon, nurse-in-training at St. Joseph's Hospital, Peterborough, spent the weekend with her parents, Mr. and Mrs. A. T. Shannon.

Hauling Accidents Send Wood Up

CHAPLEAU, Ont., March 29 (C. P.). — Price of firewood soared in this district 150 miles north-west of Sudbury to-day following accidents to teams of contractors.

A team of horses used for bringing out the remainder of the wood cut for the Fortin Brothers, Chapleau contractors, plunged through the ice and was drowned. Earlier a tractor belonging to the Lemieux Brothers fell through the ice, and Edgar Pellow, another wood contractor, lost a horse which broke through the ice.

Early spring break-up shortened the season by making roads bad and small lakes dangerous to cross and several hundred cords of wood are still left in the bush.

Dominion Giant Zinnias 4 Pkts for 12¢

Four Best Colors: SCARLET, YELLOW, LAVENDER, ROSE. Dominion Superb Seeds. 4 Giant Zinnias in 4 regular full size packets of each color (value 40c) sent postpaid for only 12c. Don't miss this remarkable offer. FREE . . . Big 1938 Seed and Nursery Book. The best yet. Send today. DOMINION SEED HOUSE, Georgetown, Ont.

STORE HOURS—9 a.m. to 5.30 p.m.; Saturday: 9 a.m. to 9.30 p.m. PHONE 3000

THE CANADIAN DEPARTMENT STORES LIMITED

Phone 3000

Watch for Dozens of Other Major Savings Not Advertised

MEN'S WORK PANTS
Strong, well made work pants, in grey stripe cottonade, red back and plain blue denim. All finished in a manner that assures long wear. Sizes 30 to 40. Dollar Day, pair $1
—Main Floor, C.D.S.

COSTUME JEWELLERY
The variety includes brooches, clips, bracelets, pendants, earrings and necklets—in gold and silver colored metals. Some set with imitation stones, bright catalin imitation stones. Dollar Day, each .. .. 2 for $1
—Main Floor, C.D.S.

Bow Back Chairs
Firmly constructed from unpainted hardwood. Firmly braced legs. Bow back style. Dollar Day, each $1
—Basement, C.D.S.

Clearance! Better Quality REAL SILK STOCKINGS
Full fashioned sheer and medium weight chiffons, and light service and fashioned to fit crepe. Medium beige, and taupetones. Sizes 8½ to 10 in the lot. Dollar Day ..... 2 Pair $1
—Main Floor, C.D.S.

Special! Housefrocks
Extra fine quality cotton prints in florals, dots, stripes, paisley and big apple design. Trim princess, shirt waist and 7 gore skirt style. 14 to 20 and 38 to 44. Dollar Day, each $1
—2nd Floor, C.D.S.

Kiddies' Crepe Pyjamas
Dainty 2-piece style, from washable cotton krinkle crepe. Fancy fitted types, plain and flowered materials. Blue, pink and green. Sizes to 14. Dollar Day ... $1
—2nd Floor, C.D.S.

CLEARANCE! WOMEN'S SHOES
Broken lines in ties, straps and pumps in various styles. Cuban and hi heels—black, brown and blue. Sizes 4 to 8 in the lot. Dollar Day $1
—Main Floor, C.D.S.

Circular Pillow Cotton
Good sturdy quality, bleached snowy white. 42" and 44" wide. Dollar Day 4 Yards $1
—Main Floor, C.D.S.

STEAMER AND SAUCEPAN
From good quality aluminum. Remove the steamer section and you have a handy covered saucepan. About 9½ x 5" deep, also one pkg. aluminum cleaner. Dollar Day, the set $1
—Basement, C.D.S.

THE CANADIAN DEPARTMENT STORES LIMITED

Ton-e-ka

The New Tonic and Blood Purifier
Invigorates and Stimulates the System
Rich in Vitamin D

Barks, Herbs, Leaves and Roots from Mountain, Field and Forest.

Toneka—made from natural Barks, Herbs, Leaves and Roots, fortified with sunshine Vitamin D in every spoonful of it, is the ideal Tonic for building body resistance, for renewing energy. Toneka stimulates the appetite, aids in correcting faulty elimination, helps to clear the complexion and to relieve gastric disturbances.

ONE DOLLAR

ASK YOUR DRUGGIST

NORTHROP & LYMAN CO. LIMITED
TORONTO ESTABLISHED 1854 CANADA

Tomorrow
MILD; SHOWERS.

The Peterborough Examiner

Last Year
MAXIMUM 41 - MINIMUM 39

VOL. LXXX, No. 75 PETERBOROUGH, WEDNESDAY, MARCH 30, 1938 ★ PRICE THREE CENTS

DE LAVAL ASSESSMENT IS SET AT $222,400

Western Blizzard Buries Prairie Over 5 Feet Deep

8-Foot Drifts at Medicine Hat Halt Bread Delivery; Dozens of Cars Stranded; Fear Heavy Stock Loss

CALGARY, March 30—(CP)—One of the worst spring storms on record in Western Canada continued unabated today, burying farmlands of southern Alberta and southwestern Saskatchewan under snowdrifts from five to 10 feet high, blocking highways and damaging buildings in districts where the wind reached a velocity of 40 to 60 miles an hour.

Dozens of automobiles were stranded in giant drifts on rural highways, bus and train schedules were disrupted. At least two persons were unreported and others suffered from exposure or met accidents in traffic as the blizzard cut visibility to a minimum. Heavy loss of rangeland livestock was feared.

Sight Missing Bus.

Unreported for more than 24 hours in the blizzard that raged across Southern Alberta, a school bus, driven by Mrs. K. Brown of Parkland, was sighted by members of a search party late this forenoon.

The bus was sighted seven miles southwest of Parkland, a short distance from the farm home of Fletcher Johnson, where it was believed Mrs. Brown may have sought shelter. The searchers were nearly two miles from the bus when it was sighted amid deep snowdrifts.

George Nixon, Parkland garage operator, and George Bayes, school trustee, who started in search of the woman bus driver at noon yesterday, are safe. The two men reached Parkland today after battling through four and a half miles of heavy snow. They abandoned their car at the farm home of Cecil Campbell, where they spent the night.

Drifts as high as eight feet lined Medicine Hat sidewalks last night and bread deliveries in the city's outlying districts were impossible although milk trucks got through earlier yesterday. A 12-year-old Medicine Hat boy lost his way to school in the storm and was found in a snowdrift, exhausted and suffering from exposure. He was given first aid and taken to his home.

ATTACK ON BRUCE HIGHLY DEPLORED

TORONTO, March 30 — (CP) — Statements deploring the incident in the Legislative Buildings yesterday when Hon. Dr. Herbert A. Bruce was nearly mobbed, were issued to-day by representatives of osteopaths and chiropractors.

A crowd surged around Dr. Bruce yesterday after he testified before the Private Bills Committee opposing granting of the title "Doctor" to chiropractors, osteopaths and drugless healers.

"No one deplores this incident more than we do," said D. V. Hoskins, chiropractor and chairman of the joint committee seeking the title for their members.

"The committee having left the building did not see what happened."

"It was a very regrettable incident," said Hubert J. Pocock, speaking for the Ontario Academy of Osteopathy. "Undoubtedly it was some of the spectators who were annoyed to the breaking point because of the unfair evidence presented by Dr. Bruce.

EXPORTS EASING, BENNETT FEARS NEW DEPRESSION

OTTAWA, March 30 (CP).—Members of the House of Commons will divide three ways when a vote is called on a Social Credit want-of-confidence motion which has been hanging fire for several weeks. Indications are the vote may come today.

By an amendment moved yesterday, Conservative Leader Bennett extricated his followers from the necessity of either voting confidence in the Government or supporting the Social Credit motion.

That motion, proposed by John Blackmore, Social Credit leader, was that "for the effective removal of poverty from Canada this Government has neglected and is now neglecting to use the resources of the Dominion as adequately as the people of this country have a right to demand."

Mr. Bennett said he had no objection to the terms of the motion but did not like the way it has been linked in the debate with Social Credit theories. So he proposed to add the words, "But that the adoption of Social Credit as enunciated by followers in this House will afford no immediate remedy."

So on the Bennett amendment the Social Creditors will vote with the Liberals to defeat it and on the main motion the Conservatives will vote with the Liberals to defeat the Social Crediters.

Debate was adjourned last night by J. J. Kinley (Liberal, Queens-Lunenburg) who will continue today. Just before the House rose Finance Minister Dunning tabled further supplementary estimates for the present fiscal year which ends tomorrow. They total $36,717,668.

New Slump Coming?

Mr Bennett wound up his speech on the Blackmore motion with a warning to the government that the distress signals of another depression were apparent. Canada's exports were shrinking, the favorable trade balance was diminishing and unemployment was increasing.

The same signs were on the horizon as in 1929 when the former Liberal government declined to heed them. The present government was doing nothing to avert the blow.

Mr. Bennett recalled the long battle his administration waged after taking office in 1930 to keep Canada's credit sound and turn an adverse balance of trade into a favorable one. He suggested some similar action to that taken by the former government to restrict imports through tariffs and dumping duties might have to be taken soon to maintain the integrity of Canada.

The Conservative government had used tariffs more in an effort to

EXPORTS EASING
(Continued on Page 8, Column 4)

BECAME SCARED FLED DEAD MAN DRIVER ADMITS

Ottawa Youth on Trial For Belleville Crash

BELLEVILLE, Ont., March 30 (CP)—Frank A. Cross, 23, of Ottawa, appeared before Magistrate E. J. Butler here today for preliminary hearing on a charge of criminal negligence in connection with the death of Edward Labrash Feb. 19 last on the highway one mile east of Belleville. A. B. Collins, K.C., acted for the Crown and the accused was defended by Charles A. Payne, K.C.

Bernard A. Rennick, department of highways engineer, produced a sketch of the section of highway where the fatal motor accident occurred. William C. Dingman told the court Labrash was in good health when he left his house about 11 o'clock on the night of the accident. He said Labrash was quite hard of hearing.

Dr. R. A. Flynn gave the cause of death as a fracture of the skull, multiple bruises and lacerations. Ernest Legendre, transport driver, told the court of finding the body on the highway at about one o'clock on the morning of Feb. 20 and of notifying the police.

R. B. Downey of Crookston said a green car passed his car near the railway tracks, stopping in front of the brick yard. In stopping it swerved to one side. He stated there was ice on both sides of the highway and that the traffic was not particularly heavy.

Glass From Cross Car

Traffic Officer Sam Irvine told of investigating the accident, stating that broken pieces of glass were found on several spots in the roadway. Defence counsel admitted that the glass was from the Cross car and the case proceeded. The officer told of apprehending Cross on the parade grounds of the Royal Canadian Air Force near Trenton and the finding of the car bearing certain marks on the fender. He said the window in the right front door had been shattered.

A statement allegedly given by the accused was produced and, after argument, was admitted, when the officer stated Cross had been properly warned by Inspector Gardner of the provincial police. In the statement Cross admitted meeting a tractor-trailer near the brick yard, the lights of the vehicle blinded him.

"At this point," said Cross in his statement, "I felt a jar and later stopped the car, while I and my companion, Bruce Foster, got out and saw a man lying on the side of the road. He was dead, we thought. We became frightened and left the scene of the accident."

TAILS TO THE STORM

CALGARY, March 30 (CP).—Drivers of bread wagons had a tough time to keep their horses headed in the right direction during yesterday's blizzard here. A horse's predilection for turning tail to the storm resulted in a wagon turning over in downtown Calgary and bread was scattered in all directions.

BIKES CAUSE OF ACCIDENTS

Of 173 street accidents in Christchurch, N.Z., recently, 95 were caused by bicycles.

Arrested Charged with armed robbery arising out of the hold-up and kidnapping of Douglas Dalgleish and James Tarbutt, Brockville, garagemen: Orval Hannon, LEFT, and Howard Jackson, of St. Thomas, are shown as they left the Brockville courthouse accompanied by Provincial Constable Johns.

Move From the Cities Il Duce Advises

Warns Italy to Prepare for Worst in Aerial War; Boasts Navy Has Fuel "For Sufficient Time"

ROME, March 30—(AP)—Premier Mussolini today called on the Italian people to meet the menace of aerial warfare by moving from big cities into small towns, villages and the countryside.

Four hundred black-shirted senators rose to their feet with cries of "Duce! Duce!" as Mussolini strode into the Senate to deliver his anxiously-awaited speech on Italy's armament program.

Aroused by a three-day propaganda campaign, the Italian people eagerly awaited the speech. Loud speakers carried Mussolini's words to a big overflow in the square behind the Senate and to the expectant nation.

Mussolini assured the nation that in case of war Italy could count on fuel to operate the navy for "a sufficient length of time."

Possible lack of oil in wartime has been a cause for Italian anxiety.

He lauded Italy's war-making power, asserting the nation could "completely mobilize in a short time a number of units greater than that engaged in the Battle ofg Vittoria Veneto"—Italy's Great War victory in which 57 divisions fought.

He warned his Fascist followers, however, this must not lull them to sleep.

Cost No Object.

"Precisely because much has been done, it is necessary to tell ourselves that still more remains to be done and that we shall do it, whatever the cost," he declared.

Calling for emigration from the cities, the Duce said:

"From this moment I say that all of those who can organize their existences in small towns, in villages and the countryside would do well not to wait until the 12th hour.

"In case of war everything which prevents mobilization (such as civilian movements from the cities) might be prohibited. So much the worse, then, for those who have not foreseen this and are late.

"War from the sky is destined to assume an even greater importance in to-morrow's war."

By arming further, at whatever cost, Mussolini said, "We intend to assure general peace, but above all 'our peace.'"

He continued:

"We reject illusion and Utopias, and for this reason we left the shop that sells them, in Geneva.

"That which has always counted and still counts among peoples is their war-making ability."

He recalled that Napoleon once said the Italians would become one day the world's best soldiers.

"That's what we want," he declared. "We desire that Napoleon's prediction will become a Fascist and Roman reality of our time."

This brought the 400 black-shirted senators to their feet, cheering.

DETROIT POLICE FLATTEN 50 OUT IN STRIKE BATTLE

DETROIT, March 30 (AP). — Police and United Automobile Workers' pickets, both swinging clubs, fought at the entrance to the Federal Screw Works today, for the fourth time in three days. Fifty pickets were knocked down and one policeman was injured as the police escorted approximately 50 non-strikers into the plant.

The injured policeman, Abraham J. Matlen, was taken to receiving hospital for treatment of a cut over one eye. One picket was taken into custody.

Several hundred pickets, many of them women, attempted to block the employment entrance as the non-strikers arrived to begin work.

One hundred and fifty-eight policemen, armed with night-sticks, opened a path through the massed pickets to the employment entrance.

The pickets carried heavy sticks, a foot and a half long, to which small signs were affixed but which they used as weapons when the fighting began.

Half an hour after the first clash, the police were holding the employment entrance while the pickets were massed around other portions of the plant.

The U.A.W., a committee for industrial organization affiliate, called the strike Monday following the announcement of a 10 cents an hour wage reduction.

Paris has three theatres showing Soviet films exclusively.

Must Tax Company Full Assessment Is Board's Finding

City Ordered to Pay Costs of the Action; Company Will Take Case to Court of Appeal

A decision of the Ontario Municipal Board announced on Tuesday increases the assessment of the De Laval Company from $60,000 to $222,400 and charges to the city the costs of the action which was taken by Alderman G. N. Gordon through the Court of Revision and subsequently to Judge Smoke.

The assessment of the company was fixed at $60,000 in February 1933 for 10 years by a bylaw which received the approval of the qualified ratepayers of the city. The first assessment terms in 1912 amounted to $19,500 with an increase to $50,000 in 1923.

Had No Authority.

The Court of Revision had decided that it had no authority to deal with Mr. Gordon's appeal against the course of the city's assessment department in continuing the assessment of the company at $60,000, and, when the case was dismissed by Judge Smoke, Alderman Gordon referred it to the Ontario Municipal Board. He had contended that the bylaw increasing the fixed assessment from $50,000 to $60,000 embodied only a renewal of the previous agreement. The Board's decision comments on this point to the effect that although the company had given some extra consideration, the fixed assessment was actually only a renewal of the previous contract.

The assessment of the company as set out by the Municipal Board for 1937 is as follows: Land $18,000, buildings $121,000, business $83,400; total $222,400.

Mr. Gordon said that the judgment requires the city to assess the company at $222,400 instead of $60,000 as of 1937, and consequently the tax rate for 1938 should apply to the larger amount.

It was further reported today that the De Laval Company would appeal from the Ontario Municipal Board's decision to the Court of Appeal.

One of the findings of the judgment issued yesterday, according to Mr. Gordon affirms that the Court of Revision has authority to deal with the case.

BLIZZARD STOPS HIKE

CALGARY, March 30 (CP). — A hike to "Eastern Canada" was abandoned yesterday by Bob Smith and Peter Valley. Caught in a blizzard, the youngsters, both 11, returned home, after spending part of the previous night in a dug-out on the eastern outskirts of Calgary. They left home Monday morning. "We were going to walk to Eastern Canada," young Bob told his parents.

RELIEFERS MUST WORK

CALGARY, March 30 (CP).—Calgary's relief recipients who plan a strike April 1 learned yesterday the penalties for failure to work on civic projects, if it does not bring automatic suspension from relief rolls, will mean losses in quota's ranging from $5 to $8 a month. The jobless plan a strike in protect against reduced schedule of relief allowances effective April 1.

J. F. BRECKENRIDGE BELMONT FARMER IS LAID TO REST

HAVELOCK, March 30. — Members of the Masonic Order of the district from Peterborough to Marmora and Campbellford, former colleagues of the county council of which he was once Warden, and many other friends from his own neighborhood attended the funeral of J. Frank Breckenridge, Tuesday afternoon from his farm home on the sixth concession of Belmont to Havelock cemetery on the road to Trent Bridge.

The pall bearers were: Rork Ferguson, M.P., Alex L. Elliott, M.L.A., Reeve Roy Brown of Burleigh-Anstruther, Reeve James Gifford of Ennismore, Harold B. Rye and Morley E. Smithson. Five of these men were like the late Mr. Breckenridge, graduates of the Wardenship of Peterborough county, and the sixth, Mr. Elliott, was attached to him not only by fraternal ties but also through their political and municipal interests. It was recalled yesterday that Frank Breckenridge proposed the nomination of Mr. Elliott at the convention which began his successful quest of the honor of representing the county in the provincial Legislature.

Service in Church

A long procession of cars, a mile or so of them, wound along the twisting road of the sixth line of Belmont to Havelock where the funeral service was conducted in Knox Presbyterian Church by the pastor, Rev. K. P. Perrie, assisted by Rev. S. A. Kempt of the United Church. Attending this service were ladies of the Order of the Eastern Star of which Mr. Breckenridge was Worthy Patron at the time of his death. The church was crowded to standing room, and as many other people waited outside.

At the cemetery the burial rites of the Masonic Order were conducted by T. Percy Lancaster, ex-M.L.A. at the family plot beside the graves of the parents of the deceased, Mr. and Mrs. David Breckenridge, and also of his only son. The chief mourners were Mrs. Breckenridge and her four daughters, Mrs. Blake Haig, Misses Muriel and Lula all of Toronto and Miss Isabel of Trenton.

His death came as a distinct shock to the community, in which, during his lifetime he had gained a host of friends. In his 57th year, Frank Breckenridge was reeve of the townships of Belmont and Methuen from 1923 until he retired in 1930. In 1929 he was Warden of the county. He was exceedingly well liked and his advice was often

BELMONT FARMER
(Continued on Page 8, Column 3)

6 FLORIDA DEAD LAID TO 'ENSOL' CANADIAN-MADE

Suspect Cancer "Cure" Had Been Contaminated

ORLANDO, Fla., March 30. — (CP).—Six women have died here and four other persons have been stricken with tetanus in the past 24 hours following injections of "ensol" in treatment for cancer, President H. A. Day of the Orange County Medical Association disclosed to-day.

At Chicago, Dr. Morris Fishbein of the American Medical Association said the drug used at Orlando apparently had become "contaminated."

He recalled that ensol, manufactured at Kingston, Ont., was introduced in 1935 and that at time the A.M.A. warned against its use as an "unstandardized produce."

Dr. Day said the six deaths had occurred in Orlando hospitals since midnight. They and the four who are in serious condition were stricken with tetanus (lockjaw) yesterday.

Dr. Day said in every case death came much sooner than usual in tetanus cases.

At hospitals, the dead were identified as Mrs. Jack Sweetman, Mrs. L. J. Jackson, Mrs. W. R. Thompson and Mrs. Elizabeth Sunderburke, all of Orlando, Mrs. W. C. Braswell of Holopaw, Fla., and Mrs. H. B. Hornage of Cocoa, Fla.

Dr. Day said every effort was being made to locate all persons who had recived the injection treatment for cancer. He declared the serum used in the cases which had proved fatal came from the office of a physician here. Most of the injections, he said, were administered Saturday.

Dr. Day said he believed the "ensol" serum could be bought at drug stores.

The County Medical Association president requested the State Board of Health to send representatives here to aid autopsies. He also notified the American Medical Association of the deaths.

Coroner Eugene Duckworth said he would name a jury "of leading citizens to make a thorough investigation." He had not set a time for the inquest.

Dr. Day explained the serum had been used here for some time with no ill effects reported.

Connell Offers Aid.

KINGSTON, Ont., March 30 (CP). — Dr. Hendry Connell, Kingston physician, who discovered the 'ensol' treatment for cancer, said today he was "ready and willing" to go to Orlando, Fla., if necessary, to assist in investigating the deaths of six persons who died after taking the drug.

"I have been in touch with an Orlando doctor, and I am convinced one bottle of ensol became contaminated after it left Kingston," Dr. Connell said. "Other bottles in the same shipment have been used at Orlando without harmful results."

Dr. Connell said 125,000 bottles of ensol have been shipped to various parts of Canada and the United States since he announced discov-

6 FLORIDA DEAD
(Continued on Page 2, Column 3)

CORNWALL MILLS' STRIKE OVER AGAIN

CORNWALL, Ont., March 30. — (CP).— Fifteen hundred workers went back to their jobs in the three local mills of Canadian Cottons Limited to-day, ending the latest in a long series of tie-ups in the local industry since the general strike of last summer.

The workers returned in accordance with the settlement reached between Mayor Elzear Emard of Cornwall and executives of the company at a meeting in Montreal, a settlement subsequently approved at a union meeting here.

Both sides indicated the latest settlement, following the strike call issued last Saturday, would bring permanent peace in the industry which has experienced 14 shutdowns since last summer. The management said that only one small department would be delayed in the re-opening of operations and otherwise all sections of the mills are back in full operation.

Last Minute News Flashes

COLUMBUS, Kas.—(AP)—A tornado tore through this town of 3,500 near noon today, twisting apart a school and 30 other buildings and injuring an estimated 50 persons, many of them children.

BROCKVILLE—Dr. William Locke Williamsburg's noted foot specialist, was confined to St. Vincent de Paul Hospital here today. His ailment was not revealed. Dr. A. H. Judson was attending him.

NORTH BAY—A tear gun accidentally discharged in a cafe here sending staff and customers racing from the building. The gun was carried by a bank employee just returning from delivering money. A friend examining the gun discharged it.

Fresh Divisions Are Rushed To North China Front

Chinese and Japanese Seek To Break Deadlock In War-Torn Area

SHANGHAI, March 30.—(AP)—Chinese and Japanese high commands dispatched reinforcements of all available planes, tanks and artillery into the 100-mile triangle bounded by Yenchow, Suchow and Lini today in an effort to tilt decisively the seesawing scales of battle north of the Grand canal.

Offsetting Chinese victories in the past 10 days, Japanese recaptured Tsining and Lincheng, keypoints on the Tientsin-Pukow railway system down which the Japanese have been endeavoring for three months to march to Suchow, junction point with the east-west Lunghai line.

Fresh divisions were launched into the Central China struggle by Chinese commanders in a counter-attack and bitter fighting was in progress.

A rapidly executed pincher movement was threatening the complete encirclement of a Japanese force estimated at 5,000 at bay between Yihsien and Taierchwang, points on a feeder line of the Tientsin-Pukow railway, according to a telephone report received at General Chiang Kai-Shek's headquarters from General Li Tsung-Jen.

$80,000 In Paintings Stolen From Car

Detroit, March 30 (CP)

THEFT of 15 paintings valued at $80,000 was reported to suburban Dearborn police today by A. E. Jones, Detroit art dealer, and A. E. Varston of Detroit, owner of six of the paintings.

Jones, who said the paintings —mostly landscape scenes—were insured for $80,000, told authorities they were left in an automobile while he and Varston were eating in a cafe. When he and Varston left the Cafe, the car was gone, Jones said.

Skipping Out On London Hotel Bill Costs 2 Toronto Couples $320

London, Ont., March 30 (CP)

"IT was an expensive party" declared Magistrate Donald Menzies in court today when he imposed fines totalling $320 on two Toronto couples who visited a London hotel and left without paying their bills.

Howard Steen, 28-year-old tree surgeon, was fined $100 and costs for false registration and $50 for fraudulently obtaining board and lodging from the hotel.

If the fines are not paid he will serve 30 days in jail.

Mrs. Bertha Rose was fined $100 and costs for false registration. Her jail term will be 30 days if the fine is not paid.

Robert James Kelly, 25, was fined $50 and costs or 30 days for fraudulently obtaining board and lodging. His wife, Vivien Ruth, was fined $20 and costs for using a fictious name in registering at the hotel.

Record and Forecast of Weather

LOCAL TEMPERATURES

Night Low.	Noon.	—Yesterday— Highest	Lowest
36	57	53	32

This date last year.41 17

Three unusually high March maximum temperatures of 76, 65, and 63 degrees last week are reflected in following comparative figures:—

	Last Week.	Last Year.	1936
Average daily max. temp. ...	55.7	32.7	38.0
Average daily min. temp. ...	33.4	17.2	30.0
Tighest temp. ...	76.0	39.0	45.0
Lowest temp ...	26.0	10.0	26.0
Precipitation (inches)	0.42	$.25	2.65

Sun—Rises at 6.05 a.m., Sets 6.41 p.m.

Weather Forecast.

Lower Lake Region — South-east and south winds; partly cloudy to-night and Thursday; probably showers; continuing warm; fog to-night.

Georgian Bay — Southerly winds; partly cloudy and quite mild to-night and Thursday; probably showers.

Northern Ontario — Mostly cloudy and mild to-day and Thursday, with showers.

Lower St. Lawrence Valley — North-east to south-east winds; partly cloudy and a little milder to-night and Thursday, with showers.

Lake Superior — Moderate to fresh winds; partly cloudy to-night and on Thursday, with showers; not much change in temperature.

Manitoba — Mostly cloudy, with some snow or rain. Thursday: Cloudy and a little colder, with occasional snow.

6 Weeks Of Robbery Rampage Sends Youth Down 5 Years

East Kent Gang Leader Is Found Guilty On Thirteen Charges

CHATHAM, Ont., March 30 (CP) —Sentence of five years in Portsmouth penitentiary for armed robbery with violence was imposed on Gilbert Jones, 23, Orford township youth, by Judge Uriah McFadden in county criminal court today. Sentence on 13 other charges under the criminal code will run concurrently.

The slightly-built youth, who committed one crime after another in East Kent over a six-weeks period earlier in the year, stood silent and apparently unmoved while the judge pronounced sentence and then was led back to jail by Governor Phil Daigneau to await removal to Kingston.

After Acting Crown Attorney A. D. Bell had moved for sentence on the charges, to which Jones had previously pleaded guilty following his transfer here from Windsor, where he was arrested on a hit-run charge. The judge reviewed the offences.

He stood guilty of three charges of motor car theft; one charge of breaking and entering with intent, carrying a maximum penalty of seven years; four charges of housebreaking with a 14-year maximum, four charges of breaking into

6 WEEKS' ROBBERY
(Continued on Page 2, Column 5)

2 Dogs Kill 117 Sheep In Flock Of 600

Houlton, Me., March 30.

TWO dogs attacked a flock of 600 sheep yesterday and brought death to 117 of them. Scores of the sheep died of torn throats. Many others were trampled to death as the frightened flock stampeded. One of the dogs was captured. The loss was estimated at more than $2,000.

Ireland has just opened 64 new vocational schools in rural districts.

$10,000 Policy Of 1873 Bans Payment For Death By Indians Or Dueling

AN unusual insurance policy issued in 1873, which placed many restrictions on the activities of James L. Higgins, former insurance broker here, has been discovered. Higgins died 10 days ago at the age of 94.

The policy states that its $10,000 coverage would not be paid if Higgins lost his life to "hostile Indians," and was also liable to cancellation if he was killed in a duel, or lost his life in violating the law or aiding an insurrection. The policy matured in 1923.

Further, Higgins was not permitted to "remain beyond the settled limits under the protection of the United States except to the settled limits of the British provinces, or north of Winnipeg or Quebec, or between July 1 and November 1, south of Tennessee, except east of Alabama, or within 100 miles of the sea coast."

The policy also prevented his travelling on the high seas, joining the army, working in a mine or for a railroad, without the permission of the insurance company.

No Farm Subsidies Says Dewan

Aid Will Come, However, in Soil Tests, Seed Cleaning, Fighting Disease, and Organizing Swine Clubs

TORONTO, March 30 — (CP) — As long as Hon. P. M. Dewan is Ontario Minister of Agriculture he will strive to give all possible assistance to agriculture but there will be no subsidies. He indicated this in the legislature budget debate yesterday as he forecast government steps to benefit farming.

More research at the Ontario Veterinary College, Guelph, in an effort to reduce damage from Bang's disease and other animal ailments, assistance in soil testing and seed cleaning and organization of swine clubs were forecast by the minister. Departmental inspectors would cooperate with regular dairy inspectors to trace down all low-quality cheese.

Only government representative in the six speakers taking part in the budget debate, Mr. Dewan stressed that before the department made any policy changes he con-

FARM SUBSIDIES
(Continued on Page 8, Column 1)

JEWISH DRAMA HIGHLY PRAISED

TORONTO, March 30.—(CP). — Praise from Malcolm Morley, British adjudicator, and applause from a capacity Hart House Theatre audience resounded in the ears of Jewish Little Theatre actors today after presentation of "Awake and Sing," their entry in the Central Ontario Regional Drama Festival.

'I did very much admire this performance," Mr. Morley commented at the play's end last night. The slickness of the production and the sincerity of acting is a credit to the group."

The three-act play by Clifford Odets, American playwright, tells tensely the stark human drama of a middle-class Jewish family in New York's Bronx. A tenement flat, scene of the entire action, was "ingeniously contrived; everything seemed right to me," said the adjudicator.

Main criticisms of Mr. Morley centred on grouping and accent. Both, he said, were responsible for lost climaxes.

Col. H. C. Osborne, Ottawa honorary director of the Dominion Drama Festival, spoke briefly. Tonight three one-act plays are on the program.

COSTLY LITTLE FIB

DES MOINES, Iowa, March 30 (AP)—An Iowan woman is having trouble getting an old age pension because she fibbed by three years about her age when she was married. Byron G Allen, state old age pension chief reported.

"That's what all the girls did," she protested when confronted with the marriage licence record.

Quick, Private
LOANS
$50 to $500
without co-signers or endorsers
Rates authorized by Special Act of Dominion Parliament
12 Months to Repay
Call or phone for complete information
CENTRAL AT CENTRAL
CENTRAL FINANCE CORPORATION
Room 13, Kresge Building
355 George Street
Peterborough • Phone: 1703
Tune in CFRB—6:00 to 6:15 p. m.

MEXICAN LABOR NEARING REVOLT ON OIL DILEMMA

MEXICO CITY, March 30—(AP)—President Lazaro Cardenas, summoning an "urgent" session of Congress to help him, was confronted to-day with near-revolt by a segment of labor, and a vigorous United States protest against expropriation of the $400,000,000 oil industry.

The protest was presented to the Foreign Ministry yesterday by Ambassador Josephus Daniels. A high Mexican official indicated it was an energetic note demanding explanation as to how Mexico intended to pay for the 17 United States and British oil properties.

The indications of Labor dissatisfaction came from Carlos Flores, Labor Department Inspector in Tampico and member of the powerful union there which controls 6,000 ex-employees of the Aguila (Royal Dutch Shell) Company.

Flores contradicted assertions by union headquarters in Mexico City that all was peaceful among the workers. The Tampico union ousted a government-approved administration council and demanded wage increases and other benefits.

Better Off Before

"We are all discontented." Flores said. "We were far better off before."

Tampico reports said every storage tank there was filled with oil, and there was no place to put crude or refined oil since the loss of foreign markets created by expropriation of the companies March 17.

Asphalt, packing, shipping, marine and other departments of all shipping terminals were closed, and nearly 3,000 part-time workers were released. From Poza Rica came reports workers there were not paid Sautrday or Monday, although the Oily Labor Syndicate asserted "payments were effected normally throughout the industry" last weekend.

Congress probably will meet early in April.

$2,000 SCARE

LOS ANGELES, March 30 (AP)—When the chimpanzee walked in for dinner Mrs. Anna Stein and her family walked out. They didn't exactly walk, she explained in a $2,000 damage suit today, they ran in all directions. She fell and hurt herself as she fled to lock herself in a bedroom, while "Jiggs," the chimp, mounted the table, ate his fill, then amused himself by smashing dishes and things.

The suit was filed against Mr. and Mrs. Charles Lewis and Louis Weiss, owners of the chimpanzee.

EMBARRASSING TRIP

VANCOUVER, March 30 (CP). — Alderman H. D. Wilson told fellow-councillors yesterday he experienced his "most embarrassing moment" recently when he was forced to drive a distinguished civic guest around Vancouver in an "old rattletrap." He advocated purchase of a new civic automobile. Only comment came from Alderman John Bennett, who said he thought Premier Mitchell Hepburn of Ontario "set a fine example when he discarded 24 cars from his government's service."

Air travel in the Netherlands increased 144 per cent. last year.

ASTHMA *AND CHRONIC BRONCHITIS*
No more choking, wheezing, gasping, fighting for breath! Check that persistent cough! Templeton's RAZ-MAH Capsules bring relief at once. Steady treatment brings asthma under control. 50c and $1 at druggists. Write for FREE sample to Templetons RAZ-MAH, 56 Colborne St., Toronto. 507

Changes in Schedule of Garbage Collection

Householders are advised that beginning on Friday, April 1st, the following schedule of Garbage Collection for the City of Peterborough will go into effect. Kindly note the days of collection in your area.

•

All South of Charlotte Street, including the south side of Charlotte Street:
COLLECTION ON MONDAYS AND THURSDAYS

•

All West of the Otonabee River to Aylmer Street, including the east side of Aylmer Street:
COLLECTION ON TUESDAY AND FRIDAYS

•

All West of Aylmer Street and North of Charlotte Street, including the West side of Aylmer Street, and the North side of Charlotte Street:
COLLECTIONS ON WEDNESDAYS AND SATURDAYS

•

In Ashburnham—NO CHANGE
All East of the Otonabee River to Mark Street and including Mark Street:
COLLECTIONS ON TUESDAYS AND FRIDAYS
All East of Mark Street:
COLLECTIONS ON WEDNESDAYS AND SATURDAYS

Artists For 1938-39 Concert Series

MARJORIE LAWRENCE

REGINALD STEWART

TRUDI SCHOOP

Three outstanding programs are being planned by the Peterborough branch of the Canadian Concert Association for its 1938-39 series. First on the list is Reginald Stewart distinguished Canadian pianist and founder of the now famous Promenade Symphony Concerts in Toronto. Then Marjorie Lawrence soprano of the Metropolitan Opera Company since December 1935 and prior to that of the Paris Opera Company and finally there will be presented Trudi Schoop and her dancing comedians who will offer riotous dance comedies with fragrant humor and frothy burlesque.

MORE ABOUT—

6 FLORIDA DEAD

(Continued from Page 1)

ery of the treatment in July, 1935.

All Ensol Shipped Free.

"We have never made a charge for ensol," he explained. "It is shipped free of charge to clinics interested in using it for treatment of cancer."

Shocked by the news from Orlando that six persons had died after receiving injections of the drug, Dr. Connell said he made a quick investigation in his laboratory and then telephoned Orlando.

"There can be no question that only one bottle was involved in the Florida cases," he said. "I am sure the ensol contained in that bottle was not contaminated before it left here. It might have become contaminated in several ways.

"Until I know how the drug was administered and so on, I am in the dark about that. Possibly the syringe used for the injection was infected."

A Dr. Connell Discovery

KINGSTON, Ont., March 30 (CP)—Ensol, a drug used in an attempt to arrest development and to control cancer, alleged to have been the cause of six death in Orlando, Fla., was discovered in Queen's University laboratories here by Dr. Hendry C. Connell.

First announcement of the discovery was made July 17, 1935 by Dr. Connell. A specialist in diseases of the eye, ear, nose and throat, he said at that time he realized his announcement might be regarded as premature but his laboratory findings were positive and conclusive and early clinical effects uniform and "remarkable."

In October, 1935, Dr. Connell described his discovery in the Canadian Medical Association Journal, official organ of the Canadian Association. The Journal in the same issue carried an editorial stating that Connell's work "cannot be lightly passed by."

Dr. Connell described his digestive fluid as a protein product.

In a bulletin issued in January, 1937, Dr. Connell said ensol was not a cure and that "its present limitations are fully recognized, acknowledged and accepted." Over 25,000 injections had been given to patients at the Kingston clinic alone, he said, and in no case had there been any harmful reaction.

In the same bulletin Dr. Connell said a large amount of ensol had been supplied "gratis" to physicians from the affiliated laboratory at Philadelphia.

A DEADLY DIET

LIVERMORE, Calif., March 30 (AP)—Ten-year-old Gertie died of indigestion. An autopsy disclosed that Gertie, a cow, had eaten a can opener, safety pins, electric socket, chain, brass buckles, wire, needles, screws, pebbles, glass, a watch chain, a bullet, hairpins, a cogwheel, hooks and eyes, paper clips, rubber and cotter pins.

TORONTO POULTRY

TORONTO, March 30 — (CP) — Wholesale poultry prices supplied by United Farmers' Co-operative Co. today were: Spring Chickens, A grade, 5 to 6 lbs., live 16 cents; milk fed dressed 24; selected dressed 22; 4¼ to 5 lb., live 17; milk fed 23; selected 21; 4 to 4½ lb., live 16; milk fed 22; selected 20; under 4 lb., live 15; milk fed 21; selected 19.

Hens, A grade, over 5 lb., live 14; dressed 17; 4 to 5 lb., live 13; dressed 16; 3½ to 4 lb., live 12; dressed 14; 3 to 3½ lb., live 11; dressed 13.

TORONTO CHEESE

TORONTO, March 30 — (CP) — Wholesale cheese prices were steady to-day with dealers buying large, colored, paraffined and government grades at 14¾c.

Wholesalers offered cheese to retailers at the following unchanged prices: New—Large, 17¼c; twins, 17½c; triplets, 17¾c. Old—Large, 19¾c; twins, 20c; triplets, 20¼c. Medium, 18¾c; twins, 19c; triplets, 19¼c.

FRUIT AND VEGETABLES

TORONTO, March 30 — (CP) — Wholesale prices on fruit and vegetables supplied by White and Company to-day were unchanged.

CAMPBELLFORD HOGS.
(Examiner Correspondence.)

CAMPBELLFORD, March 30 — Prices for bacon hogs advanced 50 cents during the week, to bring $10 f.o.b. on Tuesday, when local shippers loaded three cars bound for Peterborough.

Air passenger travel in the United Kingdom doubled last year.

Concert Association Is Planning Outstanding Series Next Year

Many subscriptions have already been received for the Peterborough Concert Association's series for 1938-39, Dr. J. J. Craig, president, informed the Examiner to-day. The success of the first season which closed Monday night was a guarantee for the next series which will present Marjorie Lawrence, the Australian soprano of the Metropolitan Opera, Reginald Stewart, Canadian pianist, and Trudi Schoop and her dancing comedians. Dr. Craig said the Association is expecting to increase the number of subscribers for next year.

OBITUARY

DANIEL LYNCH

The funeral of Daniel Lynch, whose death occurred suddenly on Friday, at his home in Otonabee, was held from the residence of his nephew, Frank Lynch, on Monday at 9.30 to the Church of the Sacred Heart. The Solemn High Mass was sung by his nephew, Rev. P. J. Lynch of Kearney, assisted by Rev. C. J. Moloney as deacon, and Rev. G. Maher as sub-deacon. Rev. J. J. O'Brien, pastor of the church of the Sacred Heart, delvered a very suitable sermon, recalling the past life of the deceased, being always a faithful member of his church, and amongst his friends held an honorable place. Also present in the sanctuary was Rev. V. Corkery of this city.

The deceased, 73 years of age, was born in Otonabee, resided there all of this life and had made a wide circle of friends, which was proven by the large gathering who assembled to pay their last respects. Of a large family, one sister, Mrs. Katherine Corkey survives; also 16 nephews and 19 nieces.

Interment was made at St. Peter's Cemetery; Rev. P. J. Lynch and Rev. C. J. Moloney officiating.

Pall-bearers were John Corkery, Michael Calnan, Joe Burns (nephews), Patrick O'Bryne, William McAuliffe, Vince Hayes, George Moloney, Herbert Sophie. Honorary pall-bearers, very close friends of the deceased were Joe Lynch, Thomas Petrie, Thomas Heffernan, Joe Fitzgerald, Wesley Webster, Jim Fitzgerald, Samuel Redmond, William O'Leary.

MRS. WILLIAM M. GOAHER.
(Examiner Correspondence.)

HASTINGS, March 30.—The death of a former resident near Hastings occurred on Thursday evening, March 24th, in the person of Eliza Stevenson, beloved wife of William M. Goacher of Meyersburg. Deceased who passed away in the Campbellford Hospital, was born in Percy Township, a daughter of the late William Stevenson and Sarah Free, and was in her 75th year.

She leaves to mourn her loss a sorrowing husband and family of two children: Mrs. A. Gordenier (Almeda) of Belleville and James at home. Three brothers and two sisters who mourn her passing are: Thomas of Creston, B.C., George of Hastings, Dr. William of Belmont, Manitoba; Mrs. W. E. Anderson (Millie) of Roland, Manitoba, and Miss Mary Stevenson of Hastings.

The funeral was held from her late residence on Saturday afternoon. Service was conducted by the Rev. Mr. Plant of Norham, and interment was made in the Mount Pleasant Cemetery, Campbellford.

The floral tributes were from the family: George and Mary Stevenson, Mrs. H. Stevenson and family, L.O.L. No. 526, Campbellford, and Mrs. J. Dillworth and Jennie.

Flower-bearers were: George, Fred and John Jones of Meyersburg.

Pall-bearers were: John Goacher of Toronto, A. Gordenier of Belleville; W. R. Stevenson of Toronto, J. E. Stevenson of Hastings, A. Wildman of Peterborough, W. Wildman of Norwood, nephews of the deceased.

MORE ABOUT—

6 WEEKS' ROBBERY

(Continued from Page 1)

buildings and committing theft, with a 14-year maximum; one charge of theft, with a 10-year maximum, and robbery while armed, with a maximum of life plus the lash.

Jones is ringleader in a series of thefts, in which half a dozen other Orford people had been implicated. His companion in nearly all the crimes, including the armed robbery, Roy Brown, 18, of Morpeth, is to be sentenced by Magistrate S. B. Arnold tomorrow in police court.

Soccer Results

LONDON, March 30 (CP Cable).—Old Country football and Rugby games played today resulted as follows:

ENGLISH LEAGUE.
First Division.
Portsmouth 3, Huddersfield T. 0.
Third Division—Southern Section.
Exeter City 1, Southend United 1.

SCOTTISH LEAGUE.
First Division.
Queen's Park 2, Hamilton Acad. 1.

RUGBY LEAGUE CUP
Third-Round Replay.
Halifax 11, Castleford 7.

RUGBY LEAGUE.
Wigan 17, Salford 11.
Batley 21, Bramley 0.
Barrow 17, Warrington 10.

RUGBY UNION.
Dominion Students 14, United Hospital 5.

IRISH FOOTBALL CUP.
BELFAST, March 30 (CP Cable).—Bangor and Belfast Celtic were returned finalists for the Irish Football Cup today. In semi-final replays, Bangor defeated Derry City 3-1, and the Celtics eliminated Glentoran from the competition by a similar score. Last Saturday Bangor and Derry City drew 2-2 and the Celtic-Glentoran tilt ended 1-1.

CUT OFF THREE UNITS

The Federation of Taxpayers' Associations in Johannesburg, South Africa, has ousted three associations for choosing the wrong candidate at the last municipal election.

Handwriting experts say that most forgeries are featured by a trembling upstroke.

Trained By Convicts To Smuggle

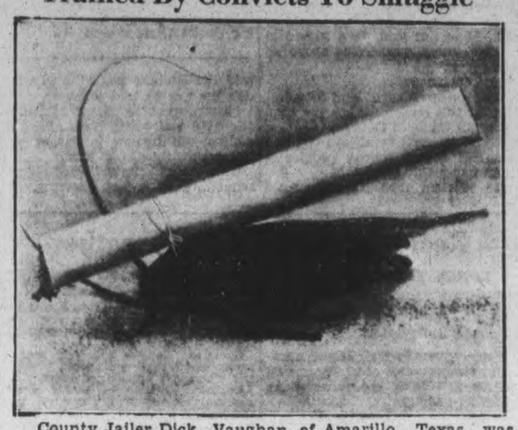

County Jailer Dick Vaughan, of Amarillo, Texas, was puzzled when prisoners in solitary confinement succeeded in having cigarettes smuggled into their cells. One prisoner broke under questioning and told Vaughan how it was done. The cigarette was tied to the back of a cockroach. One of the beasties is pictured here in the act. Talk about your trained fleas!

Cheese Quotes Produce and Livestock

ONTARIO GRAIN

Approximate prices track shipping point—Wheat, 85 to 87c; oats, 42 to 44c; barley, 54 to 56c; corn, 68 to 70c; rye, 65 to 68c; buckwheat, 60 to 62c; malting barley, 64 to 66c; milling oats, 42 to 44c.

MONTREAL FLOUR AND FEED

$1.66¾; No. 2, $1.58¾; No. 3, $1.34¾; $1.66¾; No. 2, $1.58; No. 3, $1.34¾; No. 3 C.W. oats, 58¼c; No. 1 feed oats, 55¼c; No. 3 C.W. barley, 71¾c; per bushel, basis track Montreal exstorage; corn being "in bond".

Spring wheat flour—First patents, $8.00; second patents, $7.50; bakers' patents, $7.30; per barrel in 98-pound jute bags, delivered Montreal freight points.

Winter wheat flour—Choice grades in carlots, new, to arrive per barrel, $4.05 to $4.15; choice grades in broken lots, new, to arrive, per barrel, $4.15 to $4.25.

White corn flour.—Per barrel, in jute bags, delivered to the trade, $4.40 to $4.60.

Millfeed — Bran, $34.25; shorts, $35.25; middlings, $38.25 per ton, carlot quantities, delivered in Montreal freight points.

Brewers dried grain, wholesale $30 per ton; retail, $32 per ton.

Baled Hay.—Extra, No. 2 Timothy, $12.00; No. 2 Timothy, $11.00, No. 3 Timothy, $9.50; per ton, f.o.b. Montreal.

TORONTO FEED PRICES

Following are the approximate prices quoted for feed in ton lots, packed in bags (delivered f.o.b. Toronto): Bran, $33; shorts, $34; middlings, $37; corn, $39; flax, $73; cottonseed meal, $41.50; linseed oil cakes, $53; tankage, $62. Salt in block, 50 pounds, 50c each; in bags, $19 per ton. Molasses, barrels, 25c per gallon.

MONTREAL PRODUCE

Butter ruled firm on Montreal open produce markets, and eggs and cheese held steady.

Butter was quoted at 36c a pound nominal for No. 1 in carlots or less, with lots to retailers at 36½ to 37c for solids and 37 to 37½c for prints. Receipts: 115 boxes.

Graded egg shipments in carlots or less were 21½c for A-large, 20½c for A-medium, and 19½c for A-pullets. Receipts: 1,010 cases.

Cheese was 15½ to 15¾c a pound for current Western makes. Receipts, 110 boxes.

Potatoes—No. 1 P.E.I. Mountains, 90's, 80 to 85c; 50's, 45 to 47c; Quebec Whites, No. 1, 80's, 58c; N.B. Mountains, No. 1, 80's, 64 to 68c; B.W.I. No. 1, 60's, $1.50; Florida, bushel, $2.25.

TORONTO PRODUCE

TORONTO, March 30 — (CP) — Wholesale prices (United Farmers Co-operative Co.) to-day were:

Eggs.—Grade A-large, dozen, 18c; grade A-medium, 17c; pullets, 15c; grade C, 14c.

Churning Cream.—No. 1 lb., 39c; No. 2, lb. 37c.

Butter.—No. 1 solids, lb., 36c; No. 2 solids, lb., 35c. No. 1 prints, 37c; No. 2 prints, 36c.

Potatoes—Bag F.O.B. in Toronto: Ontario, 45 cents.

Mill Feed.—Bran, 33; shorts, 34; middlings, 37.

MONTREAL POULTRY

Milkfed "A", 5 lbs up, 28 to 28½c; "B" 5 lbs. up, 26 to 26½c; selects "A," 26 to 26½c. Fowls, 5 lbs. up, 21 to 21½c. Turkeys, 10 lbs up, "A," 26 to 27c; 10 lbs. down, 25 to 25½c. Poultry prices nominal.

ONTARIO HOGS

TORONTO, March 30 — (CP) — Bacon hog prices advanced 10 to 20 cents at Stratford, Peterborough and Kitchener to-day. Other markets held steady.

Liveweights.—Hull, $10; London, $9.60; Stratford, $9.75; Peterborough, $9.75; Chatham, $9.75.

Dressed-weights. — Barrie, $13.10; Hulls, $13.70; London, $12.80; Chatham, $13.75; Kitchener, $13; Stratford, $13.00; Peterborough, $12.90.

TORONTO LIVESTOCK

TORONTO, March 30 — (CP) — Cattle trade was active on the Toronto Market to-day and prices 15 to 25 cents higher in spots. Calves, lambs and sheep traded at former levels, while no price was set by early afternoon. Cattle holdover from Tuesday was 150 head.

Receipts reported by the Dominion Livestock Branch were: Cattle, 430; calves, 620; hogs, 1,300; sheep and lambs, 260.

Good butcher steers and heifers sold at $5.50 to $6, with common downward to $4.50. A few choice weighty steers brought $6 to $6.75. Butcher cows ranged from $3.25 to $4.25, and canners and cutters from $2.25 to $3. Bulls were slow at $3.50 to $4.15. Fed calves were $5.50 to $7.25. Milkers and springers were dull at $35 to $70.

Common to medium calves were price dat $5 to $8, with choice bringing $9 to $10.

Previous close on off-truck bacon hogs was $10.25.

Lamb receipts were common to medimu quality. A few sales were made between $6 and $8.25, with several lots unsold by early afternoon. Sheep ranged from $2 to $6 cwt.

Representative Sales Yesterday

Heavy Steers.—3, 1160 lbs., $6.35; 21, 1130, $6; 5, 1140, $5.70; 1, 1120, $4.50.

Light Steers.—19, 910 lbs., $5.75; 35, 960, $5.65; 53, 860, $5.50; 14, 960, $5.35; 28, 850, $5.25; 21, 880, $5; 2, 985, $4.75; 8, 900, $4.50; 2, 700, $4.25.

Heifers.—12, 900 lbs., $5.75; 6, 820, $5.65; 36, 960, $5.50; 5, 808, $5.35; 4, 740, $5.25; 2, 800, $5; 4, 860, $4.75.

Cows.—3, 1090 lbs., $4.35; 10, 1080, $4.25; 10, 1180, $4; 6, 1020, $3.75; 12, 1100, $3.50; 16, 890, $3.25; 4, 1030, $3; 2, 1030, $2.75; 10, 1020, $2.50; 2, 910, $2.25.

Bulls.—1, 1490 lbs., $4.15; 2, 1230, $3.85; 3, 1260, $3.75; 1, 1220, $3.60; 2, 1290, $3.50; 1, 1030, $2.50.

Fed Calves.—7, 707 lbs., $7; 3, 610, $6.75; 2, 680, $6.50; 10, 615, $6.25; 4, 600, $6.10; 13, 660, $6; 2, 605, $5.85; 4, 620, $5.75; 5, 630, $5.60.

Store Cattle.—2, 950 lbs., $5.25; 4, 560, $5; 5, 620, $4.90; 2, 725, $4.75.

Veal Calves.—19, 197 lbs., $10; 4, 220, $9.75; 32, 180, $9.50; 9, 158, $9.25; 17, 171, $9; 40, 157, $8.50; 10, 163, $8; 12, 150, $7.50; 2, 160, $6.50; 25, 134, $6; 3,433, $5.25; 2, 117, $5; 2, 296, $4.

Sheep.—4, 148 lbs., $6; 7, 184, $5.50; 5, 142, $4.75; 6, 160, $4.50; 5, 172, $4; 1, 170, $3.50; 2, 140, $3.

Lambs.—Four, 80 lbs., $9; 23, 98, $8.75; 4, 102, $7.50; 44, 70, $7; 6, 63, $6.50; 18, 80, $6; 4, 45, $5.

Spring Lambs, 5, $10.

WINNIPEG GRAIN.

No. 1 Northern cash wheat price rebounded from a 10-cent advance yesterday and tumbled more than three cents as seaboard and overseas demand slackened. The futures market averaged lower to close ½ to 1⅜ cents under yesterday's final prices, May $1.23¼; July $1.10⅝ to ¾; and October 90⅜ to ½.

Bearish cross-currents hammered May wheat three cents under opening gains of more than a cent. July and October futures were lower throughout.

Scattered export trade in Canadian wheat on investment orders supported futures which were handicapped by adverse intermarket spreading operations. Reversal of yesterday's spreading operations proved weighty on the May option.

Rains in Central Kansas and improved moisture conditions in the United States and Canadian Spring wheat belts encouraged selling in all North American markets, and at Liverpool.

Yesterday's Quotations.

Futures:

Wheat—	Open	High	Low	Close	Prev. Close
May	119¾	123¾	119⅛	123¾	118¾
July	109¼	112¾	108⅜	112⅛	109½
Oct.	90¾	92⅝	90¼	91⅞	90⅝
Oats—					
May	46	47⅜	46	47⅜	45¾
July	42¼	43¼	42⅛	43¼	41⅞
Oct.	....	....	....	38⅛	37⅛

MARKET QUOTATIONS

Quotations Complete To Closing Time

Toronto Stocks

Leeming and Leeming

	High	Low	Close
Abitibi	105	100	100
Abitibi Prfd.	9	8½	9
Beauharnois	3	2¾	2¾
Bell Tel.	155	153	153½
Brazilian	8½	7⅝	8½
Brews. & Dist.	6⅛	6	6⅛
Brew. Corp.	110-125		—
Brew. orp. Prfd.	15-15½		—
Bakeries	12-13		—
B.A. Oil	18⅜	17⅜	17⅜
B.C Pow. A	26-30		—
Build. Prod.	36-39½		—
Burt F. N.	20	19⅜	19⅜
Can. Bud.	7¼	7	7⅛
Can. Bread	3½	3¼	3¼
Can. Cement	7⅜	7	7⅜
Can. Car & F.	8	7⅜	7⅜
Can. Dredge	22	—	—
Can. Malting	31	30½	31
Can. Pacific	5¼	5	5⅛
Can. Alc. A	2½	2¼	2¼
Can. Alc. B	2-6		—
Can. Oil	10-13		—
Cockshutt	7⅛	7	7
Con. Smelt	49½	48	48¾
Can. Canners	4-5¼		—
Dom. Bridge	23	22½	23
Dis. Seagrams	11¾	11½	11¾
Dom. Stores	5¼	5	5
Ford A	15⅝	15	15¼
Fanny Farmer	17½	17¼	17¼
Con. Gas	181	180	181
Gyp. L. & A.	5	4½	5
Gen Electric	180 ask		—
Ham. Bridge	5¾-6		—
Gen Steel W	5¼-6		—
Honey Dew	40-60		—
Imp Tobacco	13½-14		—
Imp Oil	16½	16⅛	16⅛
Int Pete	25	24½	24⅝
Int Util A	6-9		—
Int Util B	50-75		—
Laura Secord	58-60		—
Loblaws A	20¾	20½	20¾
McColl-Front	12¾	12	12¾
Mont L H & P	28	27⅞	27⅞
Massey-Harris	5½	5	5
Massey Harris Pfd	31	29	31
Nickel	42⅜	40⅝	40⅝
Page Hersey	83½	80	80
Press Metals	11⅜	11⅛	11⅛
Rogers Maj	3	2¾	2¾
Stan Pav	2-3		—
Shawinigan	18-19¾		—
Steel of Can	58½	58	58
C Vinegars	15½	15	15
C Wineries	2	—	—
Westons	10	9¾	10
Walkerville Brew	1⅛-1¾		—
Walkers	34¼	31¾	33
Walkers Pfd	17¾	17⅛	17⅛

New York Stocks

Biggar and Crawford

	High.	Low	Close
Amer Can	77	76	77
Amer Smelting	28⅞	31	31
Am Tel & Tel	112⅞	111¼	111⅝
Am Roll Mills	14	13¼	14
Anaconda Cop	23½	22½	22⅝
Balt and Ohio	4½	4¼	4½
Bendix Avn	9	8⅝	9
Beth Steel	44½	42½	42½
Briggs	14⅜	13½	14½
Can Pacific	5¼	5	5⅛
Chrysler	39	37¼	37¼
Columbus Gas	5⅝	5⅛	5⅜
Cons Gas	18	17¼	17¼
Dupont	100½	96	96
El Bond & Share	5	—	—
Gen Electric	29½	28	28
Gen Motors	28⅛	27⅛	27½
Goodyear	16¼	15⅝	16¼
Int Harvester	54	52½	54
Inter Nickel	42¼	40⅞	41½
Mont Ward	27	26¼	27
Nash Motors	7	6⅞	6⅞
N Y Central	10⅞	10⅛	10⅛
North American	14⅜	14⅛	14⅛
Pack Motors	3⅜	3⅜	3½
Penn Ry	15½	14⅜	15⅛
Radio Corp	5	4⅞	4⅞
Stand Brands	6½	6⅜	6½
Std Oil of N J	41	39⅞	40
Studebaker	3⅜	3⅜	3⅜
South Pacific	10	9⅝	9⅝
Timken Roll B	32	—	—
Union Pacific	59	—	—
United Corp	2⅛	2	2⅛
U S Steel	41⅛	39½	41
Westinghouse	67½	65	65
Yellow Cab	10¼	9½	9⅝

Toronto Mining

Biggar and Crawford

	High	Low	Close.
Ajax Oil	15-22		—
Aldermac	43	42	43
Arntfield	16½	—	—
Bankfield	75	68	74
Base Metals	26	22	26
Beattie	107	105	105
Big Missouri	36	—	—
Bobjo	8	7½	7½
Bralorne X D	800-835		—
Bidgood	30	27	29
Buffalo Ank	12¾	12½	12½
Bunker Hill	15½	—	—
Can Malart	85	76	85
Castle Treth	58	—	—
Cent Pat	243	230	240
Chromium	50	45	50
Chibougamau	20	—	—
Dome Mines X D	50	49¾	50
East Malartic	130	120	130
Eldorado	210	198	208
Falconbridge	520	490	520
God's Lake	39	36	39
Francouer	31	30	31
Federal	8	7	8
Harker	9¾	9½	9¾
Jacola	24	21	24
Gunnar	68	62	68
Hard Rock	186	166	184
Hollinger	12	11¾	12
Howey	24	22½	24
Hudson Bay	22	20¾	21¾
J-M Cons	6½	—	—
Kirk Hudson	82	70	82
Kirk Lake	100	97	100
Kerr	156	148	156
Lakeshore	49¾	49	49¾
Leitch	75	65	75
Little Long L.	415	400	415
Macassa	375	350	375
McIntyre	37	—	—
McKenzie R. L.	73	71	71
MacLeod	325	300	325
McVittie	13	12	13
McWatters	69	62	67
Min. Corporation	157	152	155
Moneta	190	181	181
Noranda	51	50	50¾
O'Brien	305	285	305
Omega	35	31	31
Pamour	310	300	310
Paymaster	42	40	42
Pen-Oreille	149	140	148
Perron	117	110	117
Pickle Crow	405	400	405
Pioneer B.C.	290	—	—
Powell	168	148	165
Preston	90	80	87
Read Authier	275	—	—
Red Lake G.S.	19	18	19
Reno	81-3		—
Shawkey	21	—	—
St. Anthony	11-12		—
San Antonio	128	126	128
Sherritt Gordon	104	100	104
Siscoe	239	230	235
Stadacona	21	20	20
Sudbury Basin	220	200	210
Sullivan Cons.	95	92½	95
Sylvanite	275	270	275
Sladen	95	89	95
Tech-Hughes	465	460	460
Toburn	195	—	—
Ventures	450	415	420
Waite-Amulet	120	115	115
Uchi	140	135	135
Wright-Harg.	690	670	675
Jellicoe	48	43	47

Grain Quotations

Leeming and Leeming

CHICAGO	July	Sept.	May
High	83⅛	83⅝	87
Low	82	82½	86
Close	82⅝	87⅛	86½
WINNIPEG	**July**	**Sept.**	**May**
High	112	91¾	125
Low	110¾	89⅞	122¼
Close	110¾	90⅞	123¼

Health Run Down Housework A Burden

Nature intended women to be strong, healthy and happy instead of sick and miserable, but is it any wonder that when they are run down in health they become nervous and irritable, weak and worn-out, and the lightest household duties seem a drag and a burden?

Milburn's Health and Nerve Pills are a remedy that all nervous, tired-out, weary women should take to help them back to the blessing of good health, and when this is done their household duties will be a pleasure instead of a burden.

Mrs. A. K. McLean, Pleasantfield, N.S., writes:—"A short time ago I was in a badly run down and nervous condition. I got so that my housework became a burden to me. I started taking Milburn's Health and Nerve Pills, and now I feel like a different person, and again am able to do all my own housework.

Hereafter I shall always recommend H. & N. Pills to my friends."

Put up by The T. Milburn Co., Ltd.

LOCAL REPRESENTATIVE WANTED BY INVESTMENT HOUSE

Well established investment house is desirous of contacting a man to act as local representative. At present financing mining property which should shortly be in production. Correspondence will be treated in confidence.

Box 77

THE FINANCIAL ADVERTISING CO. OF CANADA, LTD.
266 BAY ST. TORONTO, 2

NOT KNOWN WHEN YUKON ROAD WILL BE CONSTRUCTED

VICTORIA, March 30 (CP).—Supporters of the proposed motor highway through British Columbia from the United States boundary to Alaska today studied statements by two political leaders and decided the road would be built—but they still couldn't tell when.

The highway—one major uncompeted portion of the "dream road" from the far north to Buenos Aires in South America—would provide a continuous 5,790-mile motor road from Mexico City to Fairbanks, Alaska. That distance is considerably less than half the total mileage of the completed Pan-American Highway.

Comment favorable to construction of the United States-Alaska section was made by President Roosevelt in his "good-will" visit to Victoria September 30. The president said he thought the project would be "advisable" as soon as governments of Canada and the United States 'find it's time to do it.

"The more good roads there are, the more people will travel," he said.

Less than a month later, Premier T. D. Pattullo of British Columbia returned to the Pacific Coast from Ottawa and Hyde Park, N.Y., where he visited the president, to tell interviewers:

"The highway will definitely come. Look at it this way—Alaska and the United States are two neighbors, and the only way they can get overland contact is through our territory."

Mr. Pattullo said there was "nothing definite" to report on the project, however, although he would shortly begin action to work out "really definite progress."

Apparently the principal delay in starting work on the highway lay in financing. Engineers' estimates have placed the cost at about $12,000,000 so far as Canada is concerned—$7,300,000 for the 504 miles yet to be built in British Columbia, and $4,680,000 for the Yukon Territory's 480-mile section.

Already completed in the Pan-American highway is a completely-paved roadway from Vancouver to Mexico City. Another 832 miles, for the most part paved, runs from Vancouver to Hazelton, B.C., on the Canadian National Railways northern line to Prince Rupert.

From Hazelton the proposed road would run northward to Atlin, B.C., then across the Yukon Territory through White Horse and Dawson. Part of the remaining 371 miles through Alaskan Territory to Fairbanks has been built.

Opponents of the scheme claim the proposed highway would be primarily an American military road and, as such, should not be permitted by Canada.

Supporters say construction of the road would provide employment for thousands for at least five years, provide a market for the surplus products of the central interior of British Columbia and open up the mineral, timber and agricultural resources of the northland.

South of Mexico City, 165 miles to Tehuacan is now passable by motor, and the rest of the road to Panama will probably be finished soon. Then there is a 400-mile stretch of jungle and mountain to the Colombian border in South America.

South America has considerable sections of excellent road, but there are rough and rugged patches. In Peru the government laid down 2,000 miles of good road from the northern border to Chile. From there to Santiago in Chile motorists can travel 1,577 miles.

From Santiago a highway leads eastward over the Andes mountains, but the heavy snowfall keeps it closed to motor traffic in the winter. At Mendoza in the Argentine this road joins the Argentine section of the highway which carried on for 850 miles to the southern terminus of the Pan-American roadway, Buenos Aires.

KEENE

Mr. and Mrs. Ivan Fletcher and daughter Joan, Mr. and Mrs. John Wood, the Messrs. Gus Bolin, Arnold and Gordon Nelson, Jack Epiers, Ross Comrie, Alan Eason, Bill Wood, Andrew Shearer, Fred Whalen, Donald and Ormond McCarthy, Dr. H. Wright and Mr. Davidson were in Toronto over the weekend.

Mrs. John Drummond is visiting friends in Toronto.

Mr. and Mrs. John Gall, Mr. and Mrs. G. Nelson and Mr. and Mrs. A Shearer were guests of Mr. and Mrs. A. Cocks of Peterborough.

Miss Eleanor Brown was hostess to the C. G. I. T. Girls on Friday evening. The meeting was opened with a hymn followed by a Bible reading by Mary Miller. Miss Bertha Elmhirst and Phylis Kemp had prayer and reading respectively.

Miss Willena Nelson gave a very interesting talk on Newfoundland and Labrador.

The O. Y. P. A. held their executive meeting the purpose of which was to make program for the coming year. It was decided that on April 5th, meeting would be held in form of an Amateur Hour and dancing afterwards. The committee are soliciting for entries.

"THE IRON CHANCELLOR"

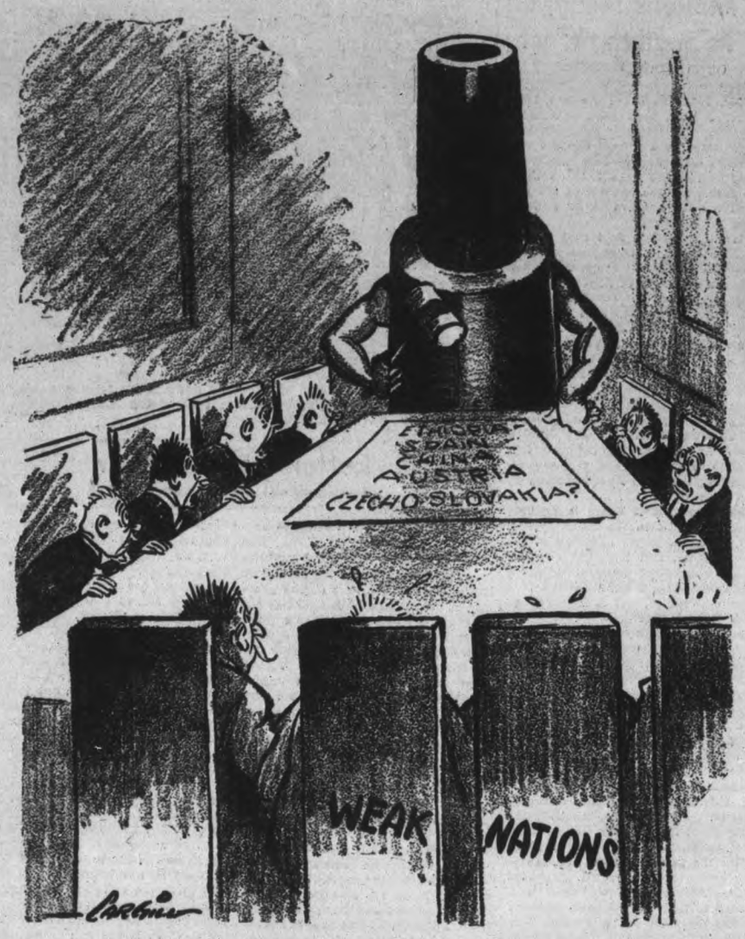

CAPE 1937 TRADE WAS HIGH RECORD

PRETORIA, March 30. — (CP-Reuters.)— The year 1937 was a bumper one for trade in the Union, and numerous South African import and export records were broken.

Imports for the year reached the highwater mark of £103,382,242 ($516,911,210) the first time the hundred million pound mark had been passed. In 1936, itself a good year, imports aggregated only £86,250 the year before.

Exports tell the same tale of prosperity. The 1937 export total was £125,395,436 ($606,977,180) as against £110,191,811 ($550,959,055) the year before.

The Union's favorable visible balance of trade last year was thus £22,013,194 ($110,085,970) as compared with £27,892,450 ($159,462,- the year before.

As usual the United Kingdom was South Africa's best customer. Last year Great Britain took 81.2 per cent of the Union's exports and was responsible for 42.4 per cent of this country's imports. The British Empire bought 84.1 per cent of South Africa's exports and sold to the Union 51 per cent. of its imports.

Among the foreign countries the United States led the way in respect of imports into the Union. That country supplied 20.7 per cent. of South African imports. Then came Germany with 5.5 per cent, Japan four per cent and Belgium 2.7 per cent.

When it comes to importing South African goods, however the situation is rather different. While the United States sold nearly £20,000,000 ($100,000,000) worth of goods to this country it bought in return only £1,338,529 ($6,692,645) worth. Germany bought for £4,930,196 (24,650,960), Japan for £3,308,471 ($16,542,355'. France was a particularly good foreign customer, buying about three times as much goods as it sold to South Africa.

BENNETT GETS MIXED

OTTAWA, March 30—(CP). — Conservative Leader Bennett became mixed up in Saskatchewan valleys and mountains last night. He was discussing in the House of Commons transactions of the Wheat Board when Dr. Thomas Donnelly (Lib. Wood Mountain) interrupted him.

A few minutes later referring to Dr. Donnelly he said "the member for Lost Valley," then corrected himself to "Lost Mountain" and finally "Wood Mountain."

RHEUMATISM

Overcome pain and stiffness of rheumatism, arthritis, lumbago, sciatica, neuritis, neuralgia, tic douloureux, gout, pleurodynia etc. with Templeton's T-R-O's—especially made for rheumatic ailments. At druggists: 50c or $1!

FREE TRIAL For generous FREE sample, informative booklet and testimonial folder, write Templetons Ltd., T-R-O's, 56 Colborne St., Toronto 2! 454

MARMORA

Born in Marmora Township on Sunday, to Mr. and Mrs. Louis Hulsman, a son.

Mr. V. Dermott of Read visited friends here over the weekend.

Mr. G. Thornley of Toronto spent Monday evening in the village.

Mr. T. Crawford of Cobourg spent the weekend at his home here.

TAKE IT LIGHTLY

ST. LOUIS, March 30—(AP). — Professor Joseph E. Maddy of the University of Michigan, president of the National Music Educators' Conference meeting here this week, said today: "Swing music is all right in its place—if you don't take it any more seriously than the newspaper comic strips."

Tripp McWilliams Observes Birthday

(Examiner Correspondence.)

HASTINGS, March 30.—Tripp McWilliams, Hastings resident, was 69 years "young" Monday—and he really is young physically. Many times has he demonstrated his ability to stand on his hands and drink a glass of water without any assistance. He is of a muscular build, and has the appearance of a man many years younger.

METEORITE CAUSES SCARE

Alarmed by a terrific explosion just as an airplane was passing, people in Rangala, India, rushed to escape what they believed was a bomb, but later found that the noise was caused by a meteorite which sang itself deep into the ground.

'Toss 'Em, But Don't Kill Them' Pickets Ordered, Court Told

Pair Hired In Kitchener To Go To Woodstock Strike Scene

WOODSTOCK, March 30. — Admission they had been recruited on the streets of Kitchener to aid in picketing and beating-up workers who refused to join the strike at the Lafranc textile plant here was made by two Kitchener men, Donald Ferguson and Stanley Maciewicz, in city police court Monday. They were charged with assault with intent of doing bodily harm to Michael Smith, and pleaded guilty. Magistrate McCrimmon reduced the charges to one of common assault and suspended sentence.

The strike itself was called off Saturday afternoon after nearly a month of difficulties.

Twenty Peper-upers.

Ferguson said there were about 20 men brought in on March 3 from that city to "pep things up." They were divided into groups of about six or seven.

"We were called intoa a room," he said, 'and Alex Welsh, the union organizer, told us to take a good look at a Woodstock man who was there so that we would know him again."

We were to follow him and he was to turn sideways as a signal when he saw a scab. Alex Welsh told us to toss the scab around but don't kill him.

Telling of their getaway after the mixup with Smith, Ferguson said: "We ran through an alley and then went back to the union hall. We told them there that we had been in a fight with Smith and that he had torn Stanley's trousers. Some man took us to the Canadian National Railway station and then Alex Welsh took us to house where we stayed with a man called "Scotty." Welsh didn't want us to go out but about nine o'clock we went back to the union hall. Welsh said: 'The cops are looking all over for you. You'd better duck."

Attack on Chauffeur.

The attack on Mike Smith, company chauffeur, took place about 8 a.m. March 4, in front of a restaurant.

Following the attack accused admitted they had been taken to the house of a striker here, kept for a day and then driven back to Kitchener.

Collapse of the strike Saturday was followed to-day by 12 families of the strikers being placed on the relief rolls. Previous petitions for relief had been turned down because the male members of the family were on strike.

Provincial regulations do not allow communities to supply relief to striking workers.

Farm organizations of Japan are being merged into one large body.

Eminent Briton

University of California is celebrating its 70th anniversary and at the Charter Day exercises, held in the college gymnasium, the speaker of the day was Sir Arthur Salter, professor at Oxford University, England, and an eminent statesman. Sir Arthur is shown making his address.

The birth rate of families on U.S. relief rolls is almost twice as large as families not on relief rolls, statistics show.

DRUNK ON A BICYCLE

KENTVILLE, N.S., March 30. — (CP). — Alcohol and automobiles don't mix and to-day Parker Benjamin, 24, discovered alcohol and bicycles don't, either. Convicted of riding his bike while intoxicated, he was remanded for sentence.

Mrs. Black Hints Term Her Last

OTTAWA, March 30 (CP).—Mrs. George Black, Independent-Conservative House member for the Yukon Territory, yesterday gave a strong indication she intends not to run for re-election at the end of the present Parliament's term.

In an address before an Anglican Women's audience she said: "I won't always be here. If Mr. King (Prime Minister Mackenzie King) stays for another year and finishes his term, I shall be here, too, but after that I shall return to being an ordinary

Pair Try Suicide In Prison Cell

HAMILTON, Ont., March 30 (CP) —Remanded on vagrancy charges a few minutes previously, two prisoners were found in the police cells this afternoon with their left wrists slashed and streaming with blood. Police applied tourniquets and stopped the bleeding after which the pair were removed to hospital.

They were David Watson, 20, Winnipeg, and William McKay, 38, no address. Picked up on vagrancy charges they were taken before Magistrate H. A. Burbidge and remanded for examination by the city physician. The magistrate was informed they had been seen in the company of suspected shoplifters and drug addicts.

The men had not been back in the cells long before a constable discovered their apparent attempt at suicide. Search however, failed to reveal the weapon they used.

YOU, TOO, CAN HAVE BEAUTIFUL FLOORS IF YOU ALWAYS USE

HAWES' FLOOR WAX

AS FAMOUS AS HAWES' LEMON OIL

"IT'S BETTER!" SAY MILLIONS ABOUT PEPSODENT WITH IRIUM

BOTH Pepsodent Tooth Paste and Powder contain Marvelous Irium

● Millions everywhere are singing the praises of Pepsodent containing Irium to get teeth far brighter!

Irium is undoubtedly the most remarkable tooth cleansing discovery of recent times—and it is found in *Pepsodent alone* of all dentifrices! It's wonderful Irium that helps Pepsodent brush away stubborn, clinging surface-stains on tooth enamel—those *masking* surface-stains that hide the natural sparkle and luster of your teeth—just as a cloud will hide the light of the sun.

Thanks to the speedy, gentle action of modernized Pepsodent containing Irium, these unsightly surface-stains can *now* be brushed away! Then your teeth reveal the lovely, gleaming radiance they *naturally* should have! And Pepsodent with Irium works SAFELY—because it contains NO BLEACH, NO GRIT, NO PUMICE. Try it!

PEPSODENT Tooth Paste and Powder

alone contain IRIUM for thrilling luster on teeth!

Oldsmobile will win you with its

DASHING DYNAMIC STYLING

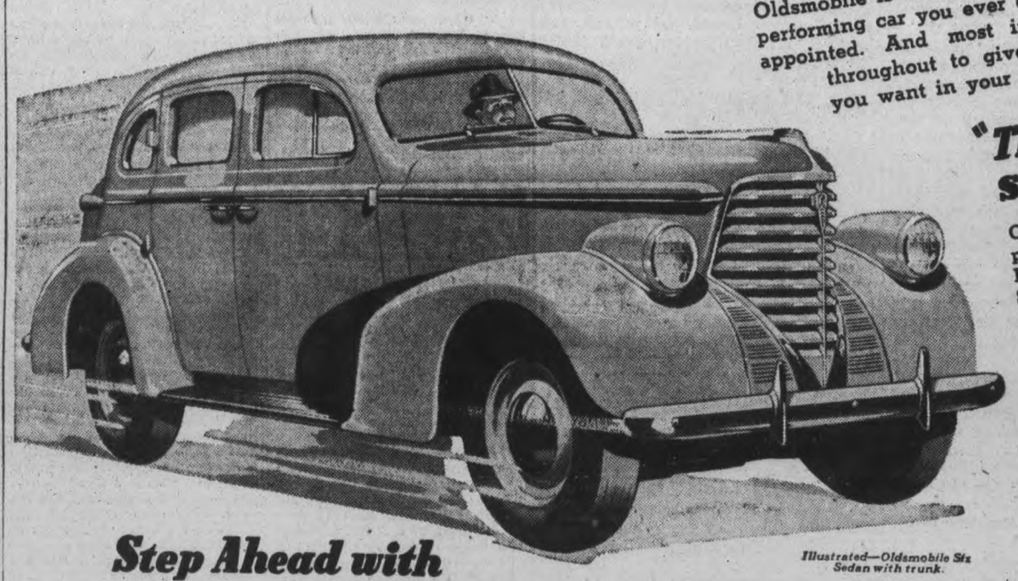

Everywhere you will hear compliments on Oldsmobile's striking beauty—the dashing distinction of its original radiator grilles—the long, sweeping lines of its graceful body contours. But Oldsmobile is far more than the Style Leader. It is the sweetest performing car you ever drove. It is big, roomy and luxuriously appointed. And most important, Oldsmobile is quality-built throughout to give you the dependability and economy you want in your next car.

"*The Car that Has Everything*" SETS THE PACE IN VALUE

Only Oldsmobile gives you all the modern and proved fine-car features—including the new Safety Dash with Safety Instrument Unit—Insulated, All-Steel Bodies—Knee-Action Wheels—and Dual Ride Stabilizers. Come for a trial drive—and remember that when you own an Oldsmobile you benefit from General Motors nation-wide service organization.

Step Ahead with

OLDSMOBILE

Illustrated—Oldsmobile Six Sedan with trunk.

J. K. HUGHES

340 WATER STREET PHONE 1347

PRICED FROM $1161

(6-cyl. 2-pass. Sport Coupe with Opera Seats)

Delivered at factory, Oshawa, Ont. Gov't taxes, license and freight additional. Convenient terms arranged through the General Motors Instalment Plan.

8-cyl., 110 hp. models also available

The Examiner

The Peterborough Examiner, published each evening by Peterborough Examiner, Limited. Office: Hunter and Water Streets, Peterborough, Ont.

Subscription Rates: 15c per week in City of Peterborough delivered by carrier; $6.00 per year by mail to outside points.

Members: Canadian Press; Audit Bureau of Circulation; Canadian Daily Newspaper Association; Empire Press Union; Ontario Provincial Dailies Association.

H. L. GARNER, Managing Director.
A. R. KENNEDY, Managing Editor.

TELEPHONE 1600.
Private Branch Exchange to All Departments.

WEDNESDAY, MARCH 30, 1938

Reasonable Requests

It is to be hoped that citizens generally will readily comply with the request that has gone out from the city hall for co-operation in facilitating and improving the collection of garbage. There is nothing drastic in the regulations that have been set up. Insistence upon proper receptacles is a provision over which no one can reasonably quarrel and it is gratifying to note that citizens have been warned against using containers that are too big and heavy. There is need for co-operation in that regard for in the past the collectors have been called upon to handle receptacles of ashes so large and ponderous that they could scarcely be lifted.

With the regulation that henceforth the collectors will not remove such things as building materials, stones, iron or other metal or wornout furniture no fault can be found. Such stuff is certainly not garbage in the commonly accepted meaning of the term and while it is true that good-natured collectors have sometimes carted it away on their regular rounds it is not fair that they should be asked to do so.

The notices sent out also stress the desirability of taking in the containers as soon as they are emptied and right there is an important point. There is nothing very attractive about a street lined with garbage cans, especially when they are left out for hours after the collector has been around.

Will Accomplish Nothing

Another investigation of a sort is on the way, having its origin in the Ontario Legislature. It will delve into the Beauharnois business yet once more; Quebec power contracts will be put through the fanning mill, and we are informed the Madawaska and Abitibi deals of other days will also be hung upon the Legislative clothes line and beaten.

The committee to do the probing is to be composed of twelve members of the Legislature, eight of whom will be Liberals and four Conservatives. On the face of it we do not anticipate that any great thing will be accomplished. Due to the political color of the committee the Liberals can raise eight hands against the four of the Conservatives in framing a report

The investigation will be political all through; it will deal with what this political party and that political party has done in the name of Hydro, and it will but serve to further emphasize the manner in which political management has sought for years to dominate and bedevil the Hydro Electric enterprise. Hydro must in itself have a constitution like iron to have been able to live and grow under such auspices. The manner in which politicians have laid both hands on it to serve their own purposes is glaring evidence of the inherent weakness of our scheme of public ownership. There are too many people who want to get their hands on it to further their own aims and it has been that way for years.

What Hydro needs is a plain business management. That is all. We have competent engineers and business administrators in this province. We have learned how to develop and transmit electrical energy and that is all we want to do. The trouble comes when the people try to serve notice to all and sundry to keep their hands off this great enterprise. Our politicians, Liberals and Conservatives alike, have shown too great a fondness for parading Hydro as an election issue and making political appointments to its management.

It Was Done Here

W. J. Stewart, four times mayor of Toronto has been considering the increasing vote registered by Communist candidates in elections in that city. He claims the candidate for the Communist cause secures the showing by having his supporters plump for him and ignore the other candidates.

There is no good reason why that cannot be changed. In the municipal elections in Peterborough it is necessary when voting for two-year candidates for the city council to vote for four of the candidates. That was provided for in the City of Peterborough bill, passed by the Ontario Legislature on March 26, 1918, when a change was being made to the general vote for the election of aldermen. The section dealing with the matter is worded this way:

"Each elector voting at the annual municipal election for aldermen shall vote for at least four candidates on his ballot, otherwise such ballot shall be declared spoiled and be null and void and election officials shall not count the same for any candidate."

If the Legislature approved of the principle of making people vote for a certain number of candidates in the case of Peterborough, then it would probably grant similar powers to Toronto or any other city asking for them.

The Sweepstakes Issue

F. G. McBrien, member of the Ontario Legislature, sponsored a measure to legalize sweepstakes in Ontario. Such authority, if favored by a majority in the Ontario Legislature, would have to be forwarded to Ottawa for approval. Premier Hepburn announced at the outset that there would be no government policy on the question, and members of the Liberal party would be free to vote as they pleased on the question. Mr. Hepburn also took occasion to say he would support the resolution, the same attitude being taken by Leopold Macaulay, house leader of the Conservatives. Hon. Harry Nixon, provincial secretary, will oppose it. That, in brief is the background of the situation.

When the question became public property there were a number of protests sent to Premier Hepburn. Ministers of various churches, as individuals and combined as Ministerial Associations, continued to forward these to Toronto. Many of them took occasion to refer to the matter from the pulpit. When Mr. Hepburn spoke in the Legislature he said:

"I am not going to be led around by the nose by any minister, and I want to say I do not think there are any greater hyprocrites than these gentlemen."

In giving reasons for the use of the word "hypocrites" Mr. Hepburn said he had been hounded ever since assuming office to buy tickets on draws by church organizations. Possibly he could see no difference between a draw and a sweepstake as the element of chance entered equally into each.

* * *

The matter naturally falls into two sections, (1) is it right that we should recognize sweepstakes in this province for the sake of securing funds for hospitals and charities, and (2) are our churches, having regard to methods used for financing them, in a position to collectively criticize the Premier for his position.

At the outset it is easy to conclude that when Mr. Hepburn referred to the ministers as hypocrites he was saying something which falls readily into the class of things which had much better never have been said. The Premier has been in public life long enough to have learned the advantage of keeping his tongue in his cheek at times. It would look much better were he to withdraw that word.

This paper fears there are a number of our churches which have forfeited their right to be critics of a government in the method of raising money by the proposed sweepstakes move. Ministers may speak with a clear conscience for themselves, but they cannot place a similar cloak over their church membership because there are people sitting in the pews who have often enough moved to take a chance on this, that and something else which has been brought to their attention.

* * *

Our churches would be in a stronger position if it were impossible for Premier Hepburn or any other individual to point a finger at the method of financing. The one way more desirable than all others is supporting a church by free-will offerings. Under that system people give because they want to, and they are likely to give all they can or should and with them giving is part of their worship. It is not necessary to try and get anything more from them by other methods. These people are those who realize they are participants in a great work; they actually feel they have a share in it.

There are churches where that feeling does not exist to sufficient degree to raise the amount of money necessary. Then it is that the other and—we say it in all kindness—less worthy methods are employed. People must then be entertained one way or another so they may swell the proceeds. That form of financing is not actually giving because people are then paying for what they have received in the form of entertainment. Premier Hepburn has undoubtedly overstated the extent to which churches are thus financed, but it would be time profitably spent for churches to seriously consider the entire matter rather than spending their energy in denial and repudiation of the Hepburn statement.

* * *

Turning to the sweepstakes proposal. This paper does not like the idea of gambling. That can be taken for granted, but it does not do away with the stubborn fact that people do gamble one way or another. People who play bridge and draw for prizes do not like to be told they are gambling, but they are. People who buy and sell tickets for door prizes are doing the same thing.

The Ontario government itself is gambling, and in the last 16 years has collected $24,520,000 by taking a cut of five per cent. from all the money which passed through the pari-mutuel machines at the race tracks. We consider that a fair enough place for the government to raise revenue. People who have money to spend on betting on horse races are the very ones who should turn over a portion of it to the government. And people who buy sweepstake tickets are in the same position. It is simply a case of recognizing what we cannot eradicate. When a logical plan comes for wiping out gambling entirely this paper will gladly support it.

Call It What You Will

Stewart Cameron Brooks of 409 Bethune Street, Peterborough, is 25 months old; or if you prefer it, two years and one month; as the children might put it, he is two going on three. And he is alive and well.

Instead of using those two front names he is known as "Sonny," and that in itself is a pleasant name. Sonny is just old enough to want to follow people. That is how he happened to cross the railroad track in front of his home when his father had gone across the road. Stepping over a rail was apparently too much for him; he stumbled and fell and an engine was coming. It may be he was not able to get up again in time; just how he happened to stay there between the rails while the major portion of the engine passed over him is something which will never be known. But that is exactly what took place.

What the mother must have lived through as she witnessed the scene can be left to imagination. She saw Sonny go down and she saw the engine pass over him and come to a grinding stop. After which she witnessed something which has been the privilege of few folk in similar circumstances—the train crew bringing Sonny out alive and well and with no marks on him. The joy and relief of the crew must have been of the same variety as that of the mother and father for train crews are just as human as other folk.

Call it a miracle, the hand of Providence—call it what you will—but the undisputed fact is that Sonny Brooks, two going on three, was between the rails when a locomotive passed over him, and he was not injured.

Speaks The Truth

Henry Ford, back to work in Detroit after spending two months on his plantation, announces he is ready to go to work. He believes a cheap tractor will find a greater market and he is preparing to make many of them. That will provide employment.

Mr. Ford is not disturbed by events in the world. He looks for better times and says so plainly.

He said also he had not changed his mind about war. He puts it this way:

"Nobody wins a war but the financial interests that promote it and make preparations for it."

And that is true. The Allies admittedly won the last war, but they have been paying ever since for the privilege of having won it.

There is something basically true in what Henry Ford says which in these days can stand a lot of repeating—"nobody wins a war but the financial interests that promote it."

NOTE AND COMMENT

Ottawa does not treat sweepstake winnings as income and that seems reasonable. People do not cash in often enough to call their profits income.

Ontario's premier takes some dangerous chances. He challenged Mr. Roebuck the other day to make another nine-hour speech if he wanted to.

We hope the professional hockey players are getting at least time-and-one-half for all the overtime they have been putting in during recent games.

Windham township officials have laid down the rule of "no work, no relief." Now it remains to make the rule work when the relief applicants won't.

Mr. Hepburn says the provincial government is in the business of gambling now. And he might have added that it is also doing a lively trade in the bartending end of the administration.

"No relief for married couples if living apart," reads a headline. Or if they live together, for that matter, our bachelor friend adds.

Calgary man says he didn't break jail in the United States—he just walked out. Of course if they want to run their jails like that there is nothing much that can be done about it.

Police squads are bobbing up at all kinds of social gatherings in Peterborough these nights and the usual result is a flock of invitations to attend as paying guests at a police court "at home."

MUSIC

(By A. R. K.)

¶ My niece Joan just loves to sing, in ways that make the rafters ring, she has an alto voice; she can't reach up so very high, no matter how she'd blow and try, so low notes are her choice.

¶ Joan sings in the village choir, with inspiration she's afire, 'tis then she turns out loud; she's better when the seats are filled, for then her voice is part way stilled, and muffled by the crowd.

¶ On days when rain keeps singers home, my niece sings alto all alone, 'tis then she's at her best; if she's the only alto there, the organist don't need to care, they never miss the rest.

¶ And when there's some soft noted part, that almost breaks my niece's heart, she can't sing soft and low; for when Joan starts making tones, she uses all the strength she owns, and really lets it go.

¶ The windows rattle now and then, when Joan sings right straight at them, so I've heard people say; they fear the notes that's in her book, with rounded heads and little hook, will all get blowed away.

¶ Joan's young man come late to kirk, he has to finish up his work, he stands out in the air; he waits until they sing a hymn, and when he hears that voice within—he knows Joan is there.

Millions Needed To Seed the West

(From Official Parliamentary Reports)

Mr. HAYHURST: I do not know whether I got the answer correctly or whether the minister misunderstood me. Suppose a farmer can get seed for 300 acres under this guarantee and he has 400 acres that he wants to seed. He has enough of his own seed for 100 acres. Can he still get seed for 300 acres?

Mr. GARDINER: As I read the Alberta act and as it has been outlined to me in this memorandum, which is really a summary of it, if a man has seed in his bin for say 100 acres he could get enough to seed an additional acreage up to 300 acres.

Mr. BENNETT: But he could only get seed for another 200 acres?

Mr. GARDINER: Yes, for another 200 acres. The total amount of seed, both what he has in his bin and what he gets under this guarantee, would be only sufficient to seed 300 acres.

Mr. DOUGLAS: Then under this scheme any seed the farmer had would be deducted from anything he would be allowed?

Mr. GARDINER: There is no provision for that in the Saskatchewan act. That is purely a matter of administration, and I should not like to say what would happen. I have a fair idea of what I would say if I were administering it, but it is being administered in Regina.

In regard to the other question, as to whether sufficient has been supplied, which I think was raised by the hon. member for Weyburn, I do not think I can go further than to say this: Last year we had a great deal of discussion with regard to that same question, as to whether a guarantee of $6,600,000 was sufficient to cover the needs of the province of Saskatchewan, and as to whether $1,600,000 was sufficient to cover the needs of Alberta. After considering it from every point of view, and with all the information we were able to place before the house, I think hon. members finally were satisfied that this was as near as we could come to a sufficient figure. We have followed exactly the same procedure this year in trying to arrive at a proper figure, and I think we can say that there is sufficient provided under the guarantee to make it possible for farmers to seed their land this year, to the extent that governments can be expected to assist in providing seed. I heard very little complaint last year after the seeding was all over, and I may say that in Saskatchewan hardly all the guarantee was used, while in Alberta considerably less than the guarantee was used. So with that experience behind us I think this year it will be found that we will have pretty much the same experience.

Mr. DOUGLAS: But they did not restrict it to 250 acres last year. The farmers on the large tractor farms on the Regina plains, and down through my constituency, seeded more than 250 acres.

Mr. GARDINER: Speaking from memory I think it was the same last year; there was a restriction, and I think it was 250 acres. The schedule is slightly different this year, but not greatly.

Mr. DOUGLAS: Was any attempt made to have some standardization as between the Alberta and Saskatchewan regulations?

Mr. GARDINER: No, nothing more than that the two legislatures put through their legislation at about the same time, and naturally they compared notes and tried to make legislation conform as nearly as possible.

Mr. BENNETT: Did not the federal government give them any suggestions about it?

Mr. GARDINER: In discussing the matter we suggested from time to time that we preferred to have the regulations and legislation as nearly alike as possible. Different conditions of course, require different treatment.

Mr. BENNETT: Did the federal government make any suggestion as to that?

Mr. GARDINER: Nothing more than in the discussions we had. The one matter called attention to the other.

Mr. QUELCH: Are these regulations which are imposed by the provincial governments imposed in order to comply with certain federal limitations?

Mr. GARDINER: There is nothing in any of these regulations or in any of these agreements that will prevent a province from going as far as they wish in providing assistance to farmers. The representatives of the provinces came to Ottawa and made their requests. The requirements were discussed and we tried to arrive at an agreement as to the proper action to take. As has been stated already, so far as Alberta is concerned the amount guaranteed is the amount asked for in the letter to the government suggesting that assistance was required.

AUTOMOBILE USES.

(Christian Science Monitor)

HUNTSVILLE, Ala., demonstrates a new use for automobiles, as well as a welding of the automotive and aeronautic facilities, when 18 army fliers, caught in a storm, are aided in a forced landing by hundreds of automobile owners summoned by state police to train their lights on a landing field and thus guide the airmen to earth. And while we're on the subject, it is interesting to note that radio activity has also joined hands with the automotive world, for a new radio invention described at Gary, Indiana, is prepared to flash a red light on the dash board of automobiles and cause the radio loudspeaker to blare a warning if trains are near. The device includes a small radio transmitter at grade-crossings, actuated by approaching trains. The two incidents are pleasant to contemplate at this time. They indicate one human aspect that remains stable. Men go right on helping one another.

A SURE SIGN

(Kitchener Record)

When the wife starts talking about placing the bed where the dresser is located, it's a pretty sure sign that housecleaning is just around the corner.

A FRIEND IN NEED

Helpful Native (to motorist, broken down miles from a garage): "I knowed I'd got me old bicycle at the back o' the shed. You can 'ave the loan of it, an' welcome!" —Humorist.

Letters To The Editor

Correspondents Discuss Various Topics.

MINISTER AND PREMIER

Editor Examiner:

Sir: I wonder if Premier Hepburn in saying he will not be led around by the nose by the clerics of the province in regard to sweepstakes has not caught these same clerics in a place where they may have trouble enough in trying to furnish an answer for the stand they wish to take. I have never bought a ticket on a sweepstakes race and do not believe I ever will, but I have seen the way in which many of our churches finance the work of the Lord.

For the most part they have discarded the old injunction about laying aside on the first day of the week the Lord's share. There are a few people who do that, but they are not many. I know that on Sunday I often inwardly groan when I hear of the number of affairs which are announced from the pulpit in my own church. There are teas and dinners and at times outside banquets served in the building, and in this banqueting business our people are competing with those downtown who make a living out of this business and who have to pay taxes while we pay none.

If we are going to be honest I know also that our people prey upon the poor when they are holding what they call rummage sales. They gather from the closets and attics of our church membership all the goods the members do not want, and then they seek to sell them to people who have very little money and in the end they offer what they make to the Lord. The business of raising and making money to keep the church going has been developed to the last degree instead of the church members getting rid of all this entanglement with the business world and keeping itself free and clean in the eyes of the Lord.

That is why I doubt whether our ministers as a unit are free to say very much to Premier Hepburn on the ground of sweepstakes tickets being allowed by law in this province. When I look at the size of the evening congregation I also wonder if the ministers are actually speaking for many people when they denounce the premier.

CENTRE AISLE PEW.

Peterborough, March 29.

SWEEP TICKETS

Editor Examiner:

Sir: A member of the Peterborough Ministerial Association in referring to the Christian Church recently in an address in our city said this: "The Church is not an organization but an organism." He stated that an organization was an elected body with a superintendant, president, secretary treasurer, etc., but that Christ, is the head of the Church and was never elected. He is the organism that inspires and leads members of the church who believe in prayer and are humble enough to ask for Divine guidance.

This minister has the real idea and if more of our ministers would think more about God and Christ being the head of the church their church membership would not be gulled and befuddled into voting on Sweepstakes, etc. If they think it necessary to refer to it at all, let them refer the people to our Saviour's guidance through prayer on all subjects where the moral standards of our convictions are at stake.

Are there not in many of our churches means of raising money as questionable as the sweepstake?

Do we not see two or three times a year benevolent organizations on our own city streets with agents selling tickets on a car, brand new, of a leading make, 2 or 3 tickets for 25c and on a certain date the stubs of these tickets are put in a churn and revolved and some one asked comes forward and draws a ticket and the lucky one in the audience who can produce the number called comes forth and pays $1, making a grand total of $1.25, buys a brand new sedan. That is not a sweepstake. The crookedness in the legal requirement of paying $1 makes it a Christian bargain and if our ministers are not brave enough to condemn these things on our own streets, and I do not. It is a charitable work, sponsored by a reliable organization and if I have 25c in my pocket and enough of the organism of Christ in my heart to be charitable in a worthy cause I'll never ask any church dictatorship as to how I spend my charity funds.

Should I ever win a lucky car or sweep ticket which would enable me to be more charitable I'd thank God and try the better to serve him just as I hope our preachers would all do if so blessed themselves.

Thanking you for this space.

A READER.

ONE EXCEPTION

Editor Examiner:

Sir: Will you kindly spare me a few paragraphs in your paper? This letter is in regard to the excellent article in last night's Examiner, titled The Cause Of Social Disorders, by A. S. Thompson, M.D. I would have it understood that as to the causes as quoted by Mr. Thompson I am in hearty accord and I wish to congratulate him in the main for the clear, concise picture he afforded me, for in that subject I am deeply interested, and it was a distinct treat to read such an article as it did not become too technical.

I say in the main however, for it was with a good deal of shock that I discovered the C. C. F. as one of the parties that he had listed as one of the many "cure all" parties which had arisen. I will agree that Communism and Fascism are not only vicious in many respects but they are also wholly unsuited and unwanted for and in this country. As to the Social Credit party let it be understood that though what it wishes to achieve is admirable—it is a highly impractical scheme to foster in one province alone without at least national support.

But if Mr. Thompson terms the C. C. F. as either vicious or useless in the scheme of things, then I am forced to say that he is wanting in knowledge as to the aims and constitution of that party, and I defy any intelligent person to disprove the fact that the C. C. F. is the only party today with a progressive and constructive program to offer the Canadian people. As far as I know, it is about the only party utterly free from political graft and Mr. Thompson must surely be aware of what a commendable boast that is of any party. I would therefore, urge Mr. Thompson to delve more deeply into the C. C. F. program, aims and constitution and I am confident that he will discover it to be a party "right up his alley;" otherwise one must confess with regret that even good writers are guilty of paradoxical blunders, and it reflects ill to one otherwise well informed.

It is my opinion that God will assuredly help one, granted that one makes some effort to help himself, and in this world where economics and politics bears directly with every phase of life surely it is obvious to all that a cleansed political party will be the shortest way into the goodness of the Almighty.

Yours very truly,
ALEX SJOBERG.

Peterborough, March 29.

WHAT IS AN ACCIDENT?

(Guelph Mercury)

TWO CARS collided recently at the intersection of two streets in Hamilton, and two women were seriously injured. Neither driver was to blame, a report said, "it was purely an accident." This is a misleading statement. Either one car or the other was where it should not have been; if both had been in their proper places they could not have come into collision. Moreover, in such a place either one car or the other was going too fast; perhaps both were.

It is useless and mischievous to gloss over such accidents; as long as the public do so, they will continue to occur. Every such accident should be made the subject of searching inquiry and a thorough exposure of the blame-worthy person, with a view to educating the whole community on the subject of motor car rules and right of way.

HE STOPPED TOO SOON

(Port Arthur News Chronicle)

Secretary Hull of the United States spoke of the desirability of world peace, unity and co-operation, but didn't say his country would sit down with others and agree to do as much as the group considered necessary to preserve peace.

Hard to Believe How Time Flies

MARCH 30

1908: Mrs. Richard Moncrief, well known resident of Peterborough has been called by death.

Roads in the district are in very bad shape and horses are reported as sinking deep in the mud.

Harry Wilson has taken over the barber shop in connection with "Mac's Cigar Store".

While 127 matches have been played at Brock Street rink this season only two were O. H. A. fixtures.

Provisional directors of the Rural Publishing Company are meeting here today.

1918: Lieut. Col. Joseph Mills has received orders to accept recruits for the new tank battalion.

The Examiner carries a story from Ottawa that men in Medical Category B under the Military Service Act are to be called to the colors.

George Mather, well known grain merchant is dead here at the age of 58 years.

A. C. Denike has been appointed by the Canada Food Board as enrollment officer for Havelock.

Cantata "Olivet to Calvary" is presented by St. John's choir with Mrs. A. L. Amys, T. W. Ward and Walter Hutchinson as soloists.

1928: Work of altering Calcutt brewery is being pushed ahead and it is expected brewing will start by the end of April.

J. C. Poolman Manufacturing Company announce a new storey is to be added to their plant.

Frank P. O'Connor of Toronto purchases team of horses from the Peterborough Milk Products Company.

Robert Abbott, Thos. Barrie, C. S. Cummer, James Dutton, J. Wells Fraser, Geo. A. Gillespie, C. G. Graham, Fred Hills, J. K. Hughes, James Juby, F. D. Kerr, K. C. Chas. Lacheur, Gordon S. Matthews, A. J. Reynolds, F. L. Roy and J. J. Turner are elected directors of the Chamber of Commerce.

J. F. Elliott has been chosen as president of the Norwood branch of the Prohibition Union.

A Bible Message For To-day . . . .

AT THAT TIME Berodach-baladan, the son of Baladan king of Babylon, sent letters and a present unto Hezekiah: for he had heard that Hezekiah had been sick. And Hezekiah hearkened unto them, and shewed them all the house of his precious things, the silver, and the gold, and the spices, and the precious ointment, and all the house of his armour, and all that was found in his treasures: there was nothing in his house, nor in all his dominion, that Hezekiah shewed them not. Then came Isaiah the prophet unto king Hezekiah, and said unto him, What said these men? and from whence came they unto thee? And Hezekiah said, They are come from a far country, even from Babylon. And he said, What have they seen in thine house? And Hezekiah answered, All the things that are in mine house have they seen: there is nothing among my treasures that I have not shewed them. And Isaiah said unto Hezekiah, hear the word of the Lord. Behold, the days come, that all that is in thine house, and that which thy fathers have laid up in store unto this day, shall be carried into Babylon: nothing shall be left, saith the Lord.—II Kings xx, 12-17.

✧ ✧ ✧

Wilt thou set thine eyes upon that which is not?—Prov. xxiii, 5.

A Bit of Nonsense

TIT FOR TAT

The Mistress (interviewing new cook)—And how long were you in your last situation.

The Cook—Twelve days. An' 'ow long did your last cook stick it 'ere?

TO-NIGHT!
Male Voice Choir Concert
Collegiate Auditorium
Admission:
Adults 50c Students 25c

Mothers, is your child a mouth breather? Then stop this habit at once before it leads to dread complications—to serious infections—to nasal Catarrh and other nose and throat conditions that will impair health and affect proper development of mental and physical welfare.

Teach your child nasal hygiene. Get a 30¢ jar or tube of Mentholatum today. Apply this breathable balm to your child's nostrils night and morning. Rub it on throat and chest. Mentholatum with its antiseptic vapours will check the gathering of mucus—clear those clogged upper air passages and keep them clear. Mentholatum will relieve head colds overnight, and if applied regularly night and morning will promote clear, healthy breathing.

Ask your druggist today for MENTHOLATUM In 30c or 60c Tubes and Jars.

MENTHOLATUM
QUICK RELIEF or MONEY BACK

List Of Belleville Grievances To Be Sent Queen' Park

Mayor Bone To Demand Steps Taken To Care City's Ills

BELLEVILLE, Ont., March 30 (CP)—Commenting on the refusal of the private bills committee of the Ontario legislature to permit Belleville to utilize part of her surplus sinking fund to lower taxes, Mayor Jamieson Bone and Ald. T. Y. Wills addressed a meeting of city council.

Mayor Bone said that a state of shameful neglect and apathy to the demands of citizens and taxpayers was apparent in the actions of the government. He announced that a statement of grievances, insofar as Belleville was concerned, would be prepared and forwarded to the provincial authorities with a demand that steps be taken to cure the city's ills.

"Canada today resounds from coast to coast with the cry of the oppressed taxpayer," Mayor Bone said. "Chambers of commerce, property owners' associations, real estate and builders' association, all tell the same story of disaster facing the municipalities, and yet their despairing cries fall on the deaf ears of impotent governments, largely composed of chatting, smoking, political partisans.

"These are there principally for their own selfish ends, for the spoils of office, for jobs for their henchmen and for the furthering of their particular party by whatever means they find available.

"It is abundantly apparent that this state of shameful neglect and apathy to the citizens and taxpayers must be stopped, and it is also very apparent that resolutions, requests, speeches and other usual means are of no avail.

"It is therefore my intention to bring in as soon as possible a statement of grievance, demanding certain reforms so far as this city is concerned. I also intend to forward copies of our demands to other mayors and councils, inviting and urging them to join us in condemning the apathy of our present government."

TRENT RIVER

Mr. James Dunn has been in Peterborough undergoing medical examination.

Miss Sara Wilson has returned to West Huntingdon after spending a few weeks with her Aunt, Mrs. Wm. Preston and Mr. Preston.

Mr. and Mrs. Jack Kearsey, Miss Laura Wight and Mr. Bill Goodfellow of Toronto were recent weekend visitors at "Cedar Isle."

Mrs. Harry Archer, of Havelock was a recent visitor with her daughter, Mrs. W. C. Inkster and family.

Mr. and Mrs. Jas. Storey of Campbellford, were Saturday visitors with Mr. and Mrs. Jim Doupe and family.

Mr. and Mrs. R. W. Umphrey and son Jimmie, were Friday guests with Mr. and Mrs. Harold B. Wood.

WAKE UP YOUR LIVER BILE—

And You'll Jump Out of Bed in the Morning Rarin' to Go

The liver should pour out two pounds of liquid bile into your bowels daily. If this bile is not flowing freely, your food doesn't digest. It just decays in the bowels. Gas bloats up your stomach. You get constipated. Harmful poisons go into the body, and you feel sour, sunk and the world looks punk.

A mere bowel movement doesn't always get at the cause. You need something that works on the liver as well. It takes those good, old Carter's Little Liver Pills to get these two pounds of bile flowing freely and make you feel "up and up". Harmless and gentle, they make the bile flow freely. They do the work of calomel but have no calomel or mercury in them. Ask for Carter's Little Liver Pills by name! Stubbornly refuse anything else. 25c.

CITY OF PETERBOROUGH
DEPARTMENT OF HEALTH

DICK TESTS

Pupils and pre-school age children recently inoculated against Scarlet Fever in the Public schools will be Dick tested as follows:

Queen Mary	Thursday, March 31st,	10.00 a.m.
King Edward	Thursday, March 31st,	2.00 p.m.
Prince of Wales	Monday, April 4th,	10.00 a.m.
King George	Monday, April 4th,	2.00 p.m.
Central	Tuesday, April 5th,	10.00 a.m.
Queen Alexandra	Tuesday, April 5th,	2.00 p.m.

. . . . that Chown's values in tools and hardware have yet to see their equal—and have yet to see a combination of value and price that's more friendly to your purse.

THE NEW EASY-POUR KETTLE

EASY-FILL—Spout design permits quick and convenient filling—escaping steam cannot scald hands.

MODERN DESIGN—Streamlined

Flat Ribbed Bottom—large heating surface and longer life.

Capacity—9 Imperial Pints.

EXCEPTIONAL VALUE

1.19 Ordinarily Sold for $1.49

A QUALITY PRODUCT

STEP LADDERS

5'. Each 1.39

6'. Each 1.69

Take advantage of these low prices and buy a ladder now, for Spring cleaning. Ladders of heavier quality or greater height in stock.

WASH BOARDS

This Week

Glass, Special 39c

Zinc, Special 24c

Enamel Globe 59c

Baby Zinc 25c

TALL ASH or GARBAGE CAN 1.19 This Week

Regular Garbage Cans with bail handles.

Small 1.25

Medium 1.35

Large 1.59

GALVANIZED BUSHEL or ASH BASKET

Convenient size for carrying out the ashes or picking up rubbish. Approximately 18-in. wide at top and 11-in deep with side carrying handles. Each .. 89c

HUBERT CHOWN HARDWARE
417 GEORGE ST. - OLD EXAMINER BLDG.
WE DELIVER PHONE 729

PROVISION MADE FOR $111,000 LOSS IN NEW AIR LINES

OTTAWA, March 30 (CP)—One of the reasons why, in spite of a heavy increase in revenues, Finance Minister Dunning would find it difficult to balance the budget this year was disclosed late last night with the tabling of further supplementary estimates for the fiscal year ending tomorrow.

In addition to the money voted last session for the current fiscal year supplementary estimates were tabled calling for an additional $36,717,608, the bulk of which was needed for drought and agricultural relief, mainly in Saskatchewan.

With the revenues for the current fiscal year $27,000,000 ahead of expenditures up to the end of February there remains the possibility that after the accounts for the full year are known a balanced budget may be possible. This will not be known definitely until the budget is brought down after the Easter holidays.

Additional money already spent by governor general's warrants accounted for $29,371,500 of the total in the estimates tabled last night. Of this amount $22,390,000 was required for drought relief and expenses in connection with feeding and marketing cattle in the drought areas.

$70,000 For One Probe.

Another large item in this group was the additional sum of $6,890,000 to make up the Canadian National Railways deficit, while $70,000 additional was necessary for the Royal Commission on Dominion-Provincial Relations, and $15,000 for assistance to flood sufferers in Western Ontario floods.

Last year the Government made provision for temporary grants to Saskatchewan and Manitoba to enable them to carry on the functions of government during the crop failures. Saskatchewan got $1,500,000 and Manitoba $750,000. Last night's supplementaries provides an additional $2,000,000 for Saskatchewan.

First provision was made for the deficit of Trans-Canada Air Lines to the extent of $111,000. A further sum of $275,000 was needed for coal subventions and a sum of $10,000 under the Old Age Pensions Act for the examination of blind pensioners drawn in by an amendment to the Act passed last year.

An additional $40,000 was required to provide for the difference between the expenditures for operation and maintenance of the Hudson Bay Railway and the revenues during the year.

OSHAWA MAN IS GIVEN FREEDOM

WHITBY, Ont., March 30.—(CP).—James Thompson, Oshawa, was dismissed on a charge of receiving stolen tires when he appeared before Judge Smoke, of Peterborough, in County Judge's Criminal Court Tuesday.

The preliminary hearing was held in Oshawa some weeks ago when Magistrate F. S. Ebbs ruled a prima facie case had been made out and sent accused on for trial. He was charged with receiving eight tires stolen by Wilbert Ripley, Oshawa, from the General Motors plant here on the occasion of the strike last April. Ripley, in giving evidence Tuesday morning, declared he had at no time intimated to Thompson the tires were stolen. Thompson had assisted him in finding a sale for them and had helped him transport the tires to the shop of W. H. Rodd, Oshawa.

After the transaction was completed, he had given Thompson $20, but there had been no agreement to that effect before the sale he asserted.

Detective Sergt. Herbert Flintoff, Oshawa, stated he had questioned Thompson before his arrest, and at that time Thompson had declared he "asked no questions" as to where the tires had come from.

The case was dismissed upon motion by J. P. Magnan, K.C., defence counsel, that a prima facie case had not been made out.

HAVELOCK

Dr. J. Russell, of Toronto, spent a few days with his daughter, Mrs. Borden Jones, of Round Lake.

Mr. Francis Voyer, of Peterborough, spent Sunday at his home here.

Mr. and Mrs. J. Winterbottom, Mr. and Mrs. Sutherland and daughter Ruth, of Peterborough, visited Mr. and Mrs. T. W. Quinn, of town, last week.

Mr. and Mrs. Percy Pincombe, and son Eric, of Port McNicholl, were in town last week attending the funeral of the late Mr. Crawford.

Mrs. Brown and daughter Marguerite returned recently from visiting friends in Smith Falls.

Mr. Stewart Miller, of Toronto, spent the week-end with his parents, Mr. and Mrs. R. A. Miller.

Miss Helena Davies, of Peterborough, spent Sunday with her parents, Mr. and Mrs. Herbert Davies.

Mr. David Miller, B.A., spent the week-end at his home in Toronto.

Miss Bessie Roberts, of Rawdon, spent the week-end with her parents, Mr. and Mrs. Charles Roberts.

Miss Edna Warner, of Campbellford, spent the week-end with her parents, Mr. and Mrs. E. Warner.

GANDHI HAS BREAKDOWN

CALCUTTA, March 30.—(AP).—Doctors announced to-day that Mohandas K. Gandhi had suffered a "fairly bad" breakdown in health after he attended a conference on village education and rural uplift at Berbhoi, Orissa.

Nevertheless he is expected to resume discussions shortly with the Bengal government on release of political prisoners.

German Border Moves To Brenner Pass

With Germany's annexation of Austria, the German border moved to the Brenner pass, gateway to Italy. German police, LEFT, and Italian Border Guards are shown ABOVE as they greeted each other over the international barrier. Observers of the European situation believe that despite Premier Mussolini's attitude toward the Austrian coup, he would much rather not have German troops so near his doorstep.

CAMPBELLFORD

REV. HAROLD NEAL CONCLUDES TALKS TO YOUNG PEOPLE

(Examiner Correspondence.)

CAMPBELLFORD, March 30.—Rev. Harold B. Neal gave the last in his series of talks, "The Church Faces a New World," at the weekly meeting of the St. John's Young People's Union on Monday evening, when Miss Doris Mason presided in the absence of the president, Miss Ruth Palliser. Mr. Neal told the young people that it was not the object of the missionaries, in such foreign fields as Africa or China, to even attempt to Christianize all of the people in these countries but instead it was their desire to sew the seeds of Christianity which would grow and spread throughout the world. Miss Margaret Bateson presided at the piano for the opening hymn, and Miss Mae Stotts led in prayer. The Scripture reading, from Psalm 42, was given by Miss Vera Clarke. "Hope" was the title of a reading given by Miss Doris Mason, and this formed the theme of the service during the meeting.

Miss Mazzo Blake was in charge of the program, which opened with a vocal solo by George Lucy, who sang "Great Heart." Mr. Lucy played his own accompaniment. Earl Bell gave the topic of the evening in a very interesting manner, and Miss Evelyn Todd supplied as a piano solo "The Radio March." Misses Betty Blake and Margaret McComb blended their voices in a vocal number, "Into a Tent Where a Gypsy Boy Lay."

The meeting was concluded with a hymn and the Mizpah Benediction.

Successful Sale.

The cooking sale and tea held on Saturday afternoon when members of the Young People's Society cooperated with the Parish Guild was reported to have been entirely satisfactory, according to a statement given to A.Y.P.A. members at their meeting held in the Parish Hall on Monday evening. The president presided and the devotional period was conducted by Rev. T. H. Floyd. Following the business session a brief period of games was enjoyed and the balance of the evening was spent in preparing the play which it is planned to present after the Lenten season.

SEIZE CATTLE FOR TAXES

Cattle are being seized and sold at auction in Ireland to collect arrears in land annuities.

A Body Builder

WHEN you feel out-of-sorts, when you've no appetite, or stomach gives trouble, with gas or acid indigestion, why not try Dr. Pierce's Golden Medical Discovery? If you want to put on healthy flesh—this is the tonic for you. Read what Mrs. Frank Lamothe, 27 North St., St. Catharines, Ont., said: "I had no appetite, was underweight, didn't sleep well at night and after eating I suffered a good bit with acid indigestion and gas. Dr. Pierce's Golden Medical Discovery soon had me feeling better again. My appetite improved, my digestion was better and I was much stronger." It's a great blood tonic. Sold by druggists.

BABY NEED NOT GET YOU UP

YOU and your baby both need sleep. There is a sure and easy way to get it. Let Mrs. B—, Jr., of Winona, Ontario, tell you in her own words: "Night after night, as soon as we would get settled in bed, 'Baby' would start crying. . . . Baby's Own Tablets changed all this. What a blessed relief."

In no sense are these "sleeping" tablets. But they promote healthful sleep by promptly making the ill baby well. The well baby always sleeps soundly.

Absolutely harmless. Contain no opiates or stupefying drugs. Each package gives an analyst's report. As easy to take as candy. Sweet-tasting and quick in their action.

Baby's Own Tablets bring quick relief from most of "baby's" ills. Teething troubles, constipation, simple fever, diarrhoea, upset stomach, colic, simple croup and colds all disappear when Baby's Own Tablets are given. If they are not effective, your druggist will refund your money. 25 cents.

Divining Rod Finds $2,000 In Garbage

Cincinnati, March 30 (UP) A CUBE of radium worth more than $2,000 dropped off the cheek of a woman patient during course of treatment at the General Hospital today, and thus was instituted a frantic search by hospital attaches.

Their search revealed nothing. No one had a clue. But one physician had a friend.

The friend was Dr. Ysay Balinkin of the University of Cincinnati Physics Department. He was summoned, and brought with him what he called an "electroscope"—a kind of "divining rod."

This radium-finding gadget was poked into every nook and cranny of the hospital, and finally revealed the radium—in the kitchen garbage-can.

SIZE HEADS FOR RAIDS

LONDON—(CP).—The gas-mask man is knocking at the door in London these days, getting head sizes from baby to grandpa, so proper gas-masks can be supplied promptly in case of air raids.

MINER'S DEATH HELD ACCIDENT

COPPERCLIFF, Ont., March 30.—(CP).—Verdict of accidental death was returned late yesterday by a coroner's inquest inquiring into the death of Peter Pidhirny, 34-year-old smelter laborer, fatally injured on March 16 while at work in the converter building of the International Nickel Company.

A rider attached to the verdict by Coroner Dr. P. E. Laflamme recommended that the baleman, who signals the hoistman from the floor by hand, have some other way of signalling than the present method.

The jury found Pidhirny was killed when the chain from an auxiliary hoist became entangled in the matte chain, broke the safety cable and fell to the floor, striking the worker on the head.

Evidence disclosed the chain which struck Pidhirny weighed about 250 pounds, and fell 38 feet.

FIRST ILLNESS IS FATAL

Her first illness in her 98 years resulted in the death of Mrs. Elizabeth Barrett of Lamphey, England.

Oil Threatens To Drown Mexico With No Markets In Sight

Tanks Almost Filled To Capacity—Peso Drops—Fear U.S. May Boost Tariff

MEXICO CITY, March 30 (AP).—Lack of foreign markets pressed urgent problems to-day upon the government's newly-acquired oil industry.

There have been 11 days of no sales abroad since the government took over 17 British and United States oil companies on March 18, and the country's oil tanks are filled to near capacity.

Production has been curtailed 65 to 75 per cent, but even so it appears there soon will be no place to house the "black gold."

Suspension of purchases of Mexican silver by the United States Treasury started the peso on a rapid decline. Mexicans believe the suspension was in retaliation for expropriation of the $400,000,000 foreign-owned oil industry.

Some fear the United States is considering also an upward adjustment of tariffs on Mexican goods—this fear based on Treasury Secretary Henry Morgenthau's statement Sunday that the United States intended to review commercial and financial relationships with Mexico.

Business Sales Slump

Declining business sales were noted here. One leading department store said sales were off 50 per cent. One of the largest tire houses reported "not a single sale" last week or yesterday.

The peso went as low as 4.70 to 4.90 to the dollar in late street trading after the close of banks yesterday, a drop of 60 to 80 points since Saturday. Regular foreign exchange dealings were suspended by Central Bank of Mexico with expropriation of the oil industry, so trading was with native banks.

There seemed no prospect the new Government Petroleum Council soon would find the needed foreign oil markets to ease the situation, and this brought from one petroleum expert the prediction Mexico would be "drowned in oil" 'she could not sell.

TANK CLEARED SLUMS

BOVINGTON CAMP, England — (CP). — A 22-year-old war veteran tank figured in a slum-clearance plan here, ploughing through a row of dilapidated cottages in thorough demolition.

THURSDAY AT BUEHLER BROS. LIMITED
387 George Phone 3680
TRY OUR Good Quality

Blade Roast 14c lb.

Breakfast Bacon 28c

ROUND STEAK - 20c

Sirloin Steak, tender & juicy - 21c

Waffle Steak, no bone, no waste - 21c

Veal Chop, cut from shoulder - lb. 14c

Don't Wait--You May Be Too Late!

Visit LILLICO MOTORS

USED CAR SALE

YOU'LL FIND YOURS HERE

$995 at $1,300, gone less than 5,000 miles. Heater, defroster. Good tires. The engine has just been overhauled. The whole car is in A-1 condition.

$950 1937 DODGE DE LUXE SEDAN—Dark blue paint job. Gone approximately 4,000 miles. Spotlessley clean inside and out. A snap for some one.

$795 1936 DODGE DE LUXE SEDAN—Special paint job. Trunk, heater, defroster. Good tires. The engine has just been overhauled. The whole car is in A-1 condition.

$325 1929 DODGE SPECIAL SEDAN—New paint job, upholstery in good condition. 6 wire wheels, heater, defroster. New tires.

$575 1934 DODGE COUPE—New maroon paint job, rumble seat, independent front springing. A good business man's car. In real shape.

Today's Special $250
DURANT SPECIAL SEDAN
Small mileage, good paint and mohair upholstery. 6 wire wheels, two mounted forward in wells. New tires. Looks and runs like new.

$225 1930 CHEVROLET COACH—This car has just been newly painted. Really a smart-looking car. Equipped with heater.

$150 DURANT SEDAN—Smooth 4-cylinder engine. Four new tires. Has to be seen to be appreciated.

$125 1929 DE SOTO CABRIOLET—A real car for summer. Smooth, powerful, 6-cylinder engine. Good reliable transportation.

READ ABOUT OUR USED CAR WARRANTY AND EASY PAYMENT PLAN

Liberal Used Car Warranty

It is our aim to give satisfaction with every used car we sell. Our liberal Used Car Warranty, we believe, will give our customers this satisfaction, as it is of a far broader scope than any Used Car Warranty heretofore provided by any motor car dealer. Come in and let us PROVE it to you.

Easy Payment Plan

Your Present car will probably take care of the down payment on one of these reconditioned Used Car Bargains. Convenient monthly payments are available on the balance.

FREE Glitter Glaze, the new mirror finish, on all cars priced over $300.

LILLICO MOTORS

USED CAR LOT—COR. CHARLOTTE AND AYLMER STREETS

COME EARLY FOR THE BEST CHOICE!

FALCONBRIDGE ELIMINATES CHATHAM WITH 6-1 ROUND VICTORY

Chief Gimblett Is President Of City 5-Pin Bowling Loop

Mayor Presents Prizes To Winning Teams To Conclude Successful Bowling Season

George (Chief) Gimblett was re-elected president of the City 5-Pin Bowling League last night at the annual banquet and election of officers held at the Hotel Champlain. Other officers named were: Vice-President, Roy Lewis; secretary-treasurer, Walter Firth; assistant, Leo Martyn. There was a big turnout on hand for an enjoyable banquet.

George Gimblett, as chairman, introduced Mayor James Hamilton, who presented the prizes to the league winners and the runners-up. The Mayor felt it was a first-rate sport for a fine buch of fellows. "The city needs games like bowling," he said, "and I only wished I played this sport with you fellows." He then presented the prizes to the winners, C.G.E. No. 1 team and the runners-up, the Bowlrites.

Members of the C.G.E. champions were: Capt. Fred Martin, Tom Miller, Bud Weese, F. Woods, Fred Jones and Jack Playford; the Bowlrites included: Vince Anthony, M. Anthony, Len Anthony, B. Anthony, Angelo Cremasco and Roy Lewis. Gerry Duffus presented the Duffus Cup to the C.G.E. He stated that he hoped the City 5-Pin League would be enlarged next year to take in all the good bowlers in the city and extended an invitation for the league to play its games at the Duffus' Alleys. The teams in this year were: C.G.E. No. 1 and C.G.E. No. 2, Bowlrites, Westclox Lucky 7, Barbers, Grant's, Grafton's and Dean's.

Main Winner

In response to the presentation of the winners' prize, Captain Fred Martin—who was the outstanding individual winner of bowling honors in this league during the season—thanked the donors and remarked that the C.G.E. crowd would be back again battling for the title. Martin took three individual prizes as well as team honors.

The presentation of the various other prizes followed. The Lucky 7 crew of Westclox took down second place in the first section. Their members included: N. Routley, Leo Martyn, H. Delahaye, Tom Cupoli, and Ab Delahaye. C.G.E. won first in the first section and came second in the second and third parts. Bowlrites were first in the second and third sections but lost out to C.G.E. in cup playoffs.

The prizes for high three scores in each of the section went to Bud Weese, Fred Martin and Len Anthony. High average prizes were taken by Len Anthony with 266, Fred Martin with 257 and George Gimblett with 244. The high singles were Len Anthony, F. Earle and Angelo Cremasco. Fred Martin took the high average for the season with a fine mark of 248.

After the banquet with presentation and speeches, the election of officers for the coming year were held, with H. A. Cranfield acting as chairman. When the incoming officers were named, there was some general discussion on plans for next years, and it was decided to run a post-season schedule now of four weeks, starting next week. The gathering then adjourned.

Heads Bowlers

CHIEF GIMBLETT

Who was re-elected president of the City 5-Pin Bowling League for 1938-39 last night as prizes were presented winning teams at the annual league banquet in the Hotel Champlain.

Sports Spice

By EDDIE BRIETZ

NEW YORK, March 30 (A.P.).—Sammy Snead had to fly from Greensboro to Augusta to keep a golf date with Bobby Jones yesterday....Everybody was all set, but Sam forgot, and tried to argue the match was for to-day....When frantic telephone calls came pouring in from Augusta. Sam dug up a rich guy at Greensboro who owned a plane and who agreed to get him down there in an hour and a half ....The trip was made and everything came out all right....If Jack Sharkey isn't planning another comeback, why is he in light training again?....The dope we have from Beantown is that Jack is going to renew his old feud with Jim Maloney.

Ray (Bear) Wolf, Carolina coach, predicts Sammy Baugh will do one more year's tour with Washington Redskins, then to Chapel Hill as assistant to Wolf.

Battleship, the first American-bred steeplechaser to win the Grand National, was trained down at Pinehurst, N.C., where a lot of trotters are now quartered....Why were Judge Landis and Judge Bramham trying to hide that "Cardinal purge?"....Neither would say a word until an enterprising newspaperman went to Florida, talked to them, put two and two together, and wrote the yarn....Then the story broke.

Young Calvin Griffith, foster son of Clark (Old Fox) Griffith, owner of Washington Senators, is making good with a bang as president of the Charlotte Club of the Piedmont League....Seems a bit strange to see our old pal Max Baer up there in second place among the heavyweight challengers, but you can't deny that the fellow earned the spot.

LONG ROUTE SET FOR H. ARMSTRONG

NEW YORK, March 30 (AP) — Henry Armstrong, the dark bit of dynamite who rules the featherweights, takes on Lew Feldman at the Hippodrome tonight in a match that is a prelude to one of the stiffest spring and summer campaigns any fighter ever faced.

After nearly three hours of debate yesterday the New York State Athletic Commission issued the following schedule for Henry's summer title appearances. All of them in New York.

(1) The Negro will meet Barney Ross for the welterweight championship May 26.

(2) If Ross beats Armstrong he will defend his title against Lightweight Champion Lou Ambers July 26 and Armstrong will meet Ambers for the 135-pound title Sept. 14.

(3) Should Armstrong beat Ross on May 26 he will get a shot for his third title against Ambers July 26.

This boils down to the fact that Henry has a great opportunity. If he wins all three titles he eclipses the deeds of such stalwarts among the little fellows as Joe Gans and Terrible Terry McGovern.

Only Bob Fitzsimmons, the Cornish heavyweight, has held three titles, middleweight, light-heavyweight, and Fitz didn't rule all three divisions at one time.

Miners of England drink 10,000 bottles of milk daily while at work.

CHEQUE FROM POPE

CAMBRIDGE, England, March 30 (AP)—A cheque for £250 ($1,250) from Pope Pius was presented today to the 73-year-old German Protestant widow of Dr. Heinrich Hertz, an early experimenter in wireless.

The presentation was made through Arthur Cardinal Hinsley.

Frau Hertz and her two daughters have been in England for 18 months. Frau Hertz said she believed the gift was in appreciation for a donation of one of her husbands manuscripts to the Science Academy which the Pope recently founded.

MILLION-VOLT REMEDY

BOSTON—(CP).—Surprising results are reported in treatment of cancer patients at Huntingdon Hospital under a 1,000,000-volt X-ray machine which doctors hope to develop to 2,500,000 volts.

ROUND TRIP
BARGAIN FARES
FROM PETERBOROUGH
APRIL 1-2-3
—TO—

Bathurst	$2.85
Calabogie	3.50
Harrowsmith	2.45
Kingston	2.85
Kaladar	1.80
Perth	3.05
Renfrew	3.85
Sharbot Lake	2.45

RETURN LIMIT—APRIL 4

For full particulars re train service, consult your nearest Agent. Ask for handbill.

T. G. M. JAMIESON, 343 George Street. Phone 18 and 177

Canadian Pacific

Sports DAY by DAY

Digging Up the Local Dirt With the Odd Chuckle or Two

By CEC PERDUE

DROPPED IN at the City 5-Pin Bowling League banquet last eve and had a fine time. Quite a gang of trundlers on hand and they didn't take the headpins when the grub came up. Mayor James Hamilton—a right guy with the gang—presented prizes to the winners and runners-up, C.G.E. and the Bowlrites. Fred Martin cleaned up on most of the dough with some swelegant rolling. Officers elected for the coming year were: President, Chief George Gimblett; vice-prexy, Roy Lewis; secretary-treasurer, Walter Firth; and assisting him, Leo Martyn. They had eight teams in and some fine bowling but hope to maybe double it for next year, as there are some ace bowlers around here not included in the City League setup. In the meantime, the fellows decided to run a post-season series for four weeks, starting next week.

* * * * * *

THERE IS a chance that the Trenton Fliers will enter the Central Ontario Baseball League this summer. Nothing at all definite but they are considering it. And the Fliers, a colorful outfit in hockey and rugby, would fit in fine in the C.O.B.L., what? With big Lalonde hurling, and Gibson, McNeeley and some of those other scrappy puckists coming up to bat against the Petes, wouldn't local fans have themselves a hotcha time? Bill Kay was in the vicinity of the Air Camp a few days ago and dropped in to chat with officials. They told him their sports' fund would permit of two softball teams and a baseball team this summer, but they were undecided on the latter whether to enter intermediate or senior company.

* * * * * *

THEY TOLD Bill they were considering the C.O.B.L. and might join if they thought they were strong enough, but not unless they were sure. But with another couple of hundred young fellows coming there shortly, along with the big gang of husky youths they have, there is little doubt but that they could field a strong senior ball squad. It seems that Fred Collins, ex-Petes' pilot, now in Trenton, has been visiting them regularly and talking up ball and Fred is quite popular with the gang. Some talk of him as manager of the team, in fact. Bill relayed his info to Max Swanston, prexy of the C.O.B.L. who in turn advised Bob Elliott, life member of the O.B.A.A., from this district. And Bob wrote the Air Force, offering to give them any information and help he could toward fielding a team in this circuit. As Max Swanston said: "The Fliers would be most welcome in this league now."

* * * * * *

THE AIRMEN haven't any regular enclosed diamond with grandstand at all. But what they did in rugby was mark out a field, inside their fences, and post guards to keep out any but paying customers. And you can't argue with a bunch of armed guards! Or they could transfer home ball games to Belleville, same as they did all winter in hockey. You've got all the Belleville fans, those from the town of Trenton and the Air Force crew. And a good ball diamond, no opposition sports, and daylight saving. The team would make money just as it did in puck contests. And those Fliers would be a fine drawing card all around the circuit. With a bunchof big husky battlers from Ottawa, Kingston, Quebec and here and there. Look how local and Kingston fans went for them through the winter.

* * * * * *

WE SORT of like this angle, brought up by Baz O'Meara after Canadiens were surprisingly ousted in Stanley Cup playdowns: "You expected Cecil Hart would be bitter. He was railing at bad luck, but not at referees or the Hawks. None of the Canadiens had shaken hands with Hawks. Hart is no handshaker or back slapper. A very tough loser as a rule. So the old formality was forgotten as these clubs have become bitter feudists. After all, perhaps this business of being a good loser is overdone. It may not be exactly cricket to say it but experience over years inclines to the belief that the easy losers lose too easily, while the tough losers are the ones that often figure on the long end of the score. 'We have had bad luck ever since poor Howie died,' said Cecil gloomily."

* * * * * *

TORONTO LEAFS proved deserving N.H.L. champs by knocking off the Bruising Bruins of Boston in three straight. This looks like the Leafs' year and they deserve to come through after being so close so often without quite making the grade. Messrs. Jackson and Lytle of the Toronto Star were both delegated to Boston for last night's game, either their paper feeling one man could not properly cover this epic or mayhap the boys had a hunch 'twould be a Leafian win and wanted to be in at the finish. Lot of radio fans down around here will exult at the Toronto win. An odd thing but early in the season, puck fans would have said Boston, Toronto, Red Wings, Rangers and Canadiens would all be in there around the end of the series —but that Amerks or Hawks wouldn't go anywhere. And now we find the Americans and Chi-Hawks battling it out in Stanley Cup semi-finals, winner to meet Toronto. While Detroit, Rangers, Canadiens and Boston are all through.

* * * * * *

BELLEVILLE HI-SPEEDS took a 5-2 nod over Kingston kids on a spongy Quinte ice surface the other night to cop their juvenile puck series by a 9-6 edge. As usual, the Belleville ex-umpire, who writes the sports column there, guesses wrong and says his charges are now Eastern Ontario—why not Dominion titleholders like those soap-box demons?—champs, but we see where Oshawa defeated Toronto last e'en by a 4-1 count in the first of their O.J.H.A. series struggles. There seem to be juvenile hockey teams in playdowns all over Ontario yet and thicker than fliers 'round a stable in May.

* * * * * *

WITHIN THE next couple of weeks, the Peterborough Girls' Softball League will be holding its annual re-organization meeting. We wouldn't be too surprised to see Keene, Westclox, C.G.E. and Lindsay make up the circuit this semester. Lindsay replacing Cobourg. The Scugog sports are interested and could field a classy squad of femmes on the runty diamond, but they are without benefit of daylight saving up thataway—and this difference in times for twilight tilts may prove the insect in the saucer of cocoa, or d'ya prefer coffee? Incidentally, the loop is likely to again affiliate with the P.W.S.A., following the success of Westclox in Provincial playdowns last season. Prexy Nora Seddon of the Union is retiring, claiming the press of business, but 'tis rumored that the press of matrimony might be more accurate a description.

* * * * * *

DESE, DEM and dose: Those Amazing Amerks seem to be putting the Hawks on the skids, as they did the Rangers—and may wind up yet by licking the Leafs! . . . . Falconbridge ousted Chatham, 5-0, last night, no doubt having a few shekels down on this one . . . Oshawa and Sudbury have a junior playoff in Toronto tonight, and Barrie's "B" squad is at Kingston this eve . . . . C.G.E. bowling loop holds its big banquet Thursday p.m. at nine in the Empress . . . . Three teams fro mhere will take part in the Toronto C.B.A. tourney next month, C.G.E., Bowlrites and a Brinton-Duffus entry . . . . Longest puck playoff game was in Montreal in '36 when Detroit beat Maroons, 1-0, after 116 minutes of overtime . . . . Three gals' cage playoffs at the Y.W. on Friday . . . . Lindsay cricketers are considering the invitation to join a Central Ontario cricket circuit . . . . Next junior "C" hockey playoff will be Saturday afternoon in Maple Leaf Gardens . . . . POME: He is not licked who, from the floor, can rise again and punch once more; but he is through who prostrate lies—and cannot either punch or rise!

Baseball Briefs

(By The Associated Press)

Clearwater, Fla.—It may or may not be the result of Larry MacPhail's bonus system, but Brooklyn Dodgers are doing some smart fielding along the inner defence line this season. They pulled off three double plays against Detroit yesterday and that used to be "par" for a long road trip.

St. Petersburg, Fla. — Manager Frankie Frisch of St. Louis Cardinals seems to like the work of Don Gutteridge at shortstop, although he had Jimmy Brown in there yesterday. "Gutteridge has been erratic," Frisch said, "but he'll continue there."

Baton Rouge, La. — Bill Terry's answer to recent criticisms of National League baseball was two hours of "skull" practice for his New York Giants. "That's my answer," he said, adding, further, "A man who can bust up a ball game with a hit is a great asset, but he is worth twice as much if he also can save a game by being a fine defensive player."

Clearwater, Fla. — New York Yankees are expecting a lot from Ivy Paul Andrews, if he continues his good flinging during the exhibition games they play between here and New York. Joe McCarthy says he looks for him to do a lot of first-class relief work.

Bradenton, Fla.—Johnny Niggelling, 32-year-old rookie hurler of Boston Bees, is threatening to achieve the same fame won by last year's young oldsters, Lou Fette and Jim Turner. Johnny, up from Newark, hurled six shutout innings against Louisville yesterday.

Biloxi, Miss.—Johnny Humphries, Cleveland Indians' rookie pitcher, has made quite an impression on at least one rival manager. Connie Mack of the Athletics, who watched him hurl against the Phillies yesterday, said he is "a sensation on form alone."

Australians paid $40,819 for American fishing tackle last year.

Complete Auto Service
Motor Repairs,
Body Bumping, Re-Painting
J. J. DUFFUS CO.
Telephone 1760. 24 Hour Service

McGEE RATED HIGH BY CARDS

Picking out the key men of the Gas House Gang is a full day's work. The Cardinals' camp, at St. Petersburg, is so full of important players that Uncle Frankie Frisch has a hard time finding someone in uniform who is not a key man.

The Cardinals' success this year depends upon so many contingencies that you wonder how Uncle Frank can keep track of everything.

Help From Columbus

Bill McGee is probably the most important of the newcomers. Close behind him in top rating comes Enos (Country) Slaughter. McGee and Slaughter were teammates at Columbus last year, where Bill won 17 games as a pitcher, an enterprise in which he was assisted in a small way by Enos, who hit a robust .382 and knocked in 122 runs.

McGee is certain to stay as a pitcher, and No. 1 guitartis with the Missouri Mudcats. Slaughter has first call on the right field job. Uncle Frank was taken aback by Slaughter's skill in other departments than hitting. Enos has a mighty arm, and is a ball hawk along with it.

These two can do much to make or break the Gas House Gang this year. But Uncle Frank has an infield problem and a catching puzzle to solve before he can sit back and take a deep breath. Mickey Owen was a disappointment as a catcher last year, so Don Padgett, Herb Bremer and Mike Ryba are being inspected behind the bat. Padgett appears the more likely of the three. Ryba is a combination catcher, and in a pinch can take tickets at the gate.

Too Many Infielders

The infield matter is not acute. The Cards have two very good first basemen, Johnny Mize and Dick Seibert. The latter, from Columbus, is one of the most improved players in the whole Card farm system, according to Frisch. He may stick around as a reserve. It is the job of selection which causes the dilemma. Stuart Martin is the No. 1 second baseman, but Jimmy Brown can't be overlooked. Don Gutteridge has been working at short, but Brown, Jimmy Bucher and Jimmy Webb must be considered for the post, too. At third are Joe Stripp, Art Garibaldi (from Sacramento), and the aforementioned Bucher and Gutteridge. Uncle Frank has been conjuring this way and that, hoping to find the best combination before the season opens. Whatever choice he makes the Cards will have an adequate if not gorgeous infield.

"Me n' Paul," of course, are question marks. Both look fine in training camp. Dizzy seems ready to go, and the younger Dean is full of ambition, a quality he seems to have lost when his arm weakened, two seasons ago. Lon Warneke looks very good.

Macon Looks Ready

The Cards may get some unexpected pitching help this year from Southpaw Max Macon, a six-foot-three string bean from New Albany, Ind. Macon has good speed, but his chief asset is "stuff", a cute curve. Winning 21 games for Columbus last year, he may give the Cards the southpaw strength needed for several years.

The Cardinals contain elements that may result in surprising success or great disappointment. If the team gets "hot", it will be hard to stop short of a pennant.

Hank Leiber And Lohrman Figure In Giants' Plans

If Lohrman Can Come Through Like Melton Did Things Look Rosy

Two or three men are the keys to the Giants' success this year. If the

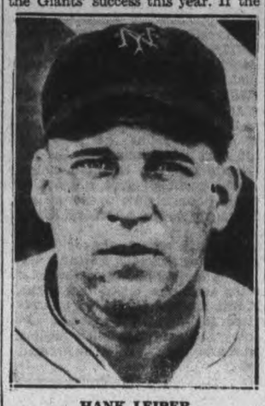

HANK LEIBER

ball club hopes to repeat its pennant march, Hank Leiber must come through as a hitter, and Boss Bill Terry must find hurlers to help his aces, Carl Hubbell and Cliff Melton.

It is likely Clyde Castleman's absence from the pitching corps will be permanent, as a result of the spinal injury he suffered last summer. That puts it up to Hal Schumacher and Harry Gumbert to help the star southpaws. Both must improve on their 1937 form, when they won 23 games between them, in order for

BILL LOHRMAN

the Giants to win a pennant on known prospects.

Ace From Baltimore.

Bill Lohrman, a 20-game winner with Baltimore last year, is the man who can change the complexion of the whole affair. A native of Flatbush, he came into notice pitching for Alexander Hamilton High, and has been up and down in pro baseball since 1933. Last year he sizzled for the Orioles, turning back Newark twice, among other achievements.

Bill Yarewick, graduate of the Terry Baseball school in the class of 1936, is another pitching possibility. A sore arm limited his activities at Richmond last summer, but he's said to be almost ready now. Dick Coffman probably will take the chief relief role. There is a chance for Walter Brown, baseball's behemoth, to make the staff.

In the infield, Boss Terry must assume that Burgess Whitehead, second baseman, shows no bad after effects of his appendicitis operation, which was undergone during the spring training period. In this department, an unexpected punch may develop in the person of Johnny McCarthy, first baseman, whose defensive work left nothing to be asked for last year, but who foozled with the flail. McCarthy has been assaulting the apple at a brutal clip in the south, and may have found his eye.

Reserves are Okay.

The Giants have good reserves with Lou Chiozza ready to take over an infield assignment, and Wally Berger in the outfield background. Blondie Ryan also is available for infield work, as is Sam Leslie, first baseman. The plan is to keep Ott at third, and let Joe Moore, Hank Leiber and Jim Ripple chase the flies. It is important that Leiber hit some balls for the Giants, as the club needs right-handed punch, most of the run-driving-in force coming from the wrong end of the plate.

The catching is as good as any club in the league wil have, with Harry Danning getting the ball over Gus Mancuso, according to Terry, but Mancuso still rating one of the circuit's most capable receivers.

If Pitcher Bill Lohrman comes through for Marse Will Terry, and Leiber sustains the drive he has shown in the delta territory, the Giants will be a tough team again, perhaps too tough.

Trail Smoke Eaters Gain Hockey Finals

SASKATOON, March 30 (CP)—Trail Smoke Eaters added Flin Flon Bombers to their list of hockey victims today as they turned toward Edmonton where they meet Port Arthur Bearcats Saturday in the first game of the three-of-five western Canada senior finals.

The British Columbia champions whipped Flin Flon 5-0 here last night to take the odd game in three from the Saskatchewan titlists. Trail won the first game at Calgary 6-0 but their scoring rush was stopped temporarily here Saturday when the Bombers of northern Manitoba squared the series with a 4-2 victory.

In 10 playoff games, only one of which they lost, Smoke Eaters scored 53 goals and allowed 10 to their opponents. Along the wayside they left Nelson Maple Leafs, Kimberley Dynamiters, Calgary Rangers and the highly-rated Bombers.

Port Arthur defeated Red Lake Thunderers 2-1 last night at Edmonton to win a best-of-three series in two straight games and qualify to meet Trail.

BELGIUM IMPORTS BICYCLES

Belgium imported nearly three times as many American bicycles last year as it did in 1936.

SPEEDY FALCONS SWAMP MAROONS IN SECOND GAME

TORONTO, March 30.—Falconbridge Falcons moved further along the Allan Cup trail last night by handing Chatham Maroons a 5 to 0 defeat at Maple Leaf Gardens in the second game of their goals to count two-game series. The teams battled to a 1 to 1 tie on Monday night.

The Falcons had solved the Maroon style last night and were full value for their wide margin. They outplayed their rivals by a wide margin in every period but the second, when the Maroons showed to better advantage.

While the Chatham club continued their lecherous checking in last night's game, it did not trouble the Falcons to such an extent as in the first game. The Northerners really opened up last night and skated at top speed throughout and time and again either outdistanced or overtook the Maroons.

Veteran Goaler Hero

Only the brilliant net-minding of Peardon in the Maroon net saved Chatham from a far worse licking, Peardon, who is 38 years old, kicked, threw and bodied dozens of shots to the side. Those shots which did beat him were impossible for him to stop. At times the Maroon defense seemed to crumble, so freely did the Falcon attackers swoop in on Peardon. But the veteran netminder rose to great heights to beat the Falcons.

Falconbridge — Goal, Higginbottom; defense, Grosso, Dixon; centre, Bellinger; wings, Cooper, Stuart; subs, Hastie, Loree, Brady, Deacon, Miller and Geddes.

Chatham — Goal, Peardon; defense, LeHereux, Stoddart; centre, Hinnegan; wings, Stevens, Begin; subs, Lemiski, Dawson, Murrell, Hales, Hepburn and Hagarty.

Officials—Dinty Moore, Port Colborne; Alex McKinnon, Sudbury.

First Period

1—Falconbridge, Grosso (Stuart) 3.30
2—Falconbridge. Loree (Brady, Dixon) 13.13
Penalties—Cooper, Hales.

Second Period

No scoring.
Penalty—Grosso.

Third Period

3—Falconbridge, Bellinger (Cooper) 3.07
4—Falconbridge, Stuart (Bellinger, Cooper) 9.44
5—Falconbridge, Stuart (Grosso) 18.39
Penalty—Loree.

Final score on game — Falconbridge 5, Chatham Maroons 0. Score on round—Falconbridge 6, Chatham 1.

CRITICIZE S.A. OFFICIALS

Officials of the Union of South Africa are under fire for buying locomotives in Germany for the Government railways.

EXPERT BRAKE SERVICE
GIVE US A TRIAL
JOHNSTON'S
Co. George and McDonnel
PHONE 2123

TOP ECONOMY
NEW HUDSON 112 BEATS "OTHER THREE" IN COMPETITIVE TEST

HUDSON 112	CAR A	CAR B	CAR C
25.15 miles per gal.	20.95 miles per gal.	23.00 miles per gal.	23.10 miles per gal.

Now the new Hudson 112 gives you *proof* of *better* gasoline economy . . . in direct competitive tests with the "other three" leading lowest priced cars!

All cars were run over the same route, with the same load, under the same conditions. *And the entire test was supervised by a jury* of owners of the "other three!"

Hudson 112 *won* by a wide margin . . . 2 to 4.2 miles per gallon. And that's only one of the ways *you* win! You save on first cost. On lower upkeep and repairs. On long life, traditional with all Hudson-built cars. Even in city driving, *you save* . . . a Hudson 112 has just completed a certified 1000-mile "stop-and-go" test through heavy traffic, with an average of 25.6 miles per gallon! And one *look* at Hudson 112 tells you you'll be "proud to own it—glad to drive it!"

Drive the new Hudson 112! See your Hudson dealer now—and ask him to prove Hudson 112's top economy to you!

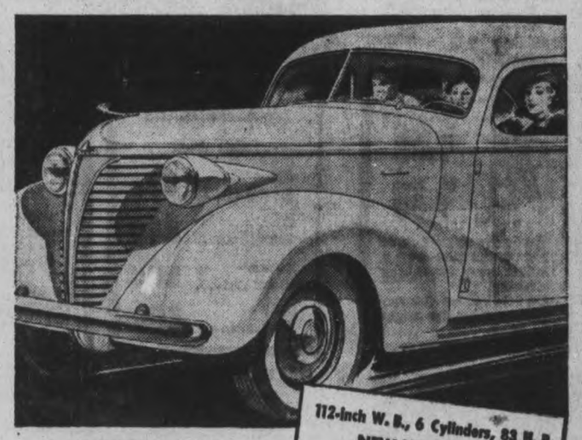

A BETTER DEAL FOR YOUR DOLLAR

112-inch W. B., 6 Cylinders, 83 H. P.
NEW HUDSON 112
*$875.50
. . . with Gov't tax added, $932 and up
•HUDSON Terraplane . . $848 and up
•HUDSON Six . . . . . $1133 and up
•HUDSON Eight . . . . . $1185 and up
*Prices quoted are for 3-passenger coupes, delivered at Tilbury, Ontario. Full catalogue equipment included. Local delivered price determined by adding delivery charges, which include Federal taxes, freight, license fee and local tax, if any. Attractively low time-payment terms, with new Hudson Plan.

THE NEW "LOWEST PRICED" CAR
HUDSON 112
HOWSON MOTORS
388 WATER ST. TEL. 44

15 MORE SHAVES PER BLADE
EASTMAN SUPER-THIN BLADES
FLEXIBLE
Because
• SWEDISH WATCH SPRING STEEL
• ⅓ THINNER
• FITS ALL DOUBLE EDGE RAZORS
• MONEY BACK GUARANTEE
IMPERIAL BLADE CO TORONTO
EASTMAN "SUPER-THIN" 5 BLADES FOR 25¢

LEAFS DEFEAT BRUINS FOR THIRD TIME TO SWEEP N.H.L. TITLE SERIES

Gord Drillon Is Scoring Hero Of Torrid Overtime Struggle In Which Bruins Lose Out 3-2

Toronto's Ace Marksman Gets Two Goals—Cowley Scores Both Boston Counts

TORONTO, March 30 (CP)—Reconstruction doesn't often pay dividends so quickly as it has for Toronto Maple Leafs, who held the National Hockey League championship today at the culmination of a two-year new deal.

It's the quality of the material that has made Leafs what they are, though, and whatever the other managers may try they'll have a hard time finding so lush a crop of youngsters as Conny Smythe has gathered. The outlook is altogether gloomy for anyone anxious to stop the Smythe forces in the next couple of seasons.

The best of the second-year men, Gordon Drillon, fired the winning goal last night as Toronto stamped to the N.H.L. title with a third straight victory, 3-2, over the mighty Bruins of and at Boston in overtime. The same Drillon decided the second game of the best-of-five series Saturday with a third-period goal that brought a 2-1 win at Toronto.

And George Parsons, just up from the minors, rattled in the only score when Leafs won the series opener at home. Syl Apps, voted most valuable rookie in the league last winter, helped Drillon get an early goal last night and aided him again on the winner. Another second-year player, Turk Broda, was a miracle man in Leafs' goal all through the series.

Americans Win 3-1

New York Americans have come to within a step of Stanley Cup finals with Toronto through a rebuilding program of their own and—more immediately — through a 3-1 triumph over Chicago Black Hawks last night in the first game of cup semi-finals. Americans can qualify to meet the dashing Leafs by winning the second match of the best-of-three round at Chicago tomorrow.

But the Gotham club's plan of strengthening has been different. Manager Red Dutton has made Americans a contender by grabbing up veterans who had passed their peaks and making them into a heady unit. It's a case of now or never with Dutton, for some of his stars are bound to slip away back next season. For instance Johnny Sorrell, who shot the winning counter in the first playoff game with Rangers and the winner again last night, was discarded by Detroit in mid-season after years of service.

Sign Young Blood

Toronto began to make over last winter with the retirement of Goalie George Hainsworth and King Clancy. Jack Shill, now with Chicago, and Happy Day, were shipped to Americans to make way for newcomers last fall. But as the young blood poured in few foresaw quick development of a championship combination.

The sweep of the Boston series was as brisk and startling as the team itself. Highly favored beforehand because of five wins over Leafs in six schedule starts, Bruins lashed all their power at the young machine and each time yielded to an inspired rally in the third period or overtime. Harvey Jackson, Leaf star, was out of the third battle with a sprained arm.

Again last night Eddie Shore, game warhorse of the defence, led charge after charge on Broda's citadel. Three minutes from the finish he set up the play for the tying goal—Bill Cowley's second of the night.. and he was still driving the Bruins when Bingo Kampman started a play that Apps and Drillon carried through to completion after 10 minutes of overtime.

Drillon whipped home Apps' pass early in the second to put Toronto ahead 1-0 and ,after Cowley clicked for Bruins as the third began, Pep Kelly put the visitors up again with Parsons' aid. Then Shore gathered steam.

Time after time he sparked four-man and five-man drives and finally, when those failed, he took a face-off near the Leaf goal, won it and passed to Cowley. Bill smashed at the puck and it caught an upper corner behind Broda to send the game into extra time.

Goalie Tiny Thompson didn't see Drillon's play-off marker. Apps picked up the puck as Kampman dropped it at the Bruin blueline and whipped it to Drillon flying along the right boards. The Moncton meteor's shot sped through a group of players before the net.

Long Jawn Sorrell has been second only to Drillon among playoff heroes, yet early in the season Detroit had him playing with its Pittsburgh farm club—and Detroit never got out of last place in the big league. Another Red Wing castoff, Red Beattie, helped unobstrusive Johnny to the deciding goal last night. Sorrell's fourth score of the playoffs.

Americans, just out of their terrific subway series with Rangers, had to come from behind to beat Hawks, who finished off Montreal Canadiens Saturday. That's the way the star-spangled oldsters like to do it, though.

Carl Voss converted Roger Jenkins' pass to give Chicago a first-period lead and big Nels Stewart levelled the score in the second by punching in a forward pass from Lorne Carr.

Sorrell's money drive came four minutes from the end, when Beattie darted behind the goal and emerged with the puck. Less than a minute from the finish Sweeney Schriner added Americans' third goal, to make their win so impressive the fans decided Hawks wouldn't be back for a third game Sunday.

Wrestling Last Night

(By the Associated Press).

Paterson, N.J. — Bob Managoff, 210, Chicago, threw Reb Russell, 202, Texas, two straight falls.

Albany, N.Y.—Danno O'Mahoney, 225, Ireland, defeated Joe Dusek, 225, Omaha, Neb., two out of three falls.

Lincoln, Neb. — John Pesek, 198, Ravenna, Neb., threw Joe Pazandak, 218, New Zealand, two straight falls.

Worcester, Mass.—Steve Casey, 225, Ireland, threw Marvin Westenberg, 220, Tacoma, Wash., two straight falls.

Portland, Me.—Chuck Montana, 198, Quincy, Mass., defeated Babe Detton, 194, Philadelphia, two of three falls.

Harrisburg, Pa.—Orville Brown, 225, Kansas, pinned Dick Daviscourt, 230, Venice, Calif., 31:18.

Minneapolis.—Prince Bhu Pinder, 217, Bombay, India, threw Abe Kashey, 210, Clifton, N.J., 19.10.

RED HERON PACES SYRACUSE STARS TO 3-2 VICTORY

SYRACUSE, March 30 (C.P.). — Conny Smythe had more to be happy about to-day than just the way his Toronto Maple Leafs eliminated Boston Bruins from the Stanley Cup playoffs. The Little Corporal can tage a bow for signing up Rookie Red Heron only a few days ago for Syracuse Stars.

For it looks as if canny Conny made a strike when he got hold of the redhead, who starred all season with the amateur Toronto Goodyears until their elimination from the Allan Cup playdowns. Heron paced the defending champion Stars to a 3-2 overtime victory last night against iPttsburgh Hornets in an International-American Hockey League playoff game.

The victory might have been called a bit of a surprise because Hornets finished in second place in the Western Division to Stars' third place in the same section. But there was nothing unexpected about a 2-0 licking the Philadelphia Ramblers handed New Haven Eagles in a similar playoff in the Western Division.

Heron, completely recovered from a head injury suffered only a short while ago against Port Colborne Sailors in an Ontario Hockey Association playoff game, scored a goal and set up the play for the winning tally by Norm Locking in overtime. Thompson scored the other Syracuse marker, while Happy Emms and Dede Klein were the Pittsburgh scorers.

Ramblers, who finished in second place far in front of the third-spot Eagles, scored a goal less than two minutes after the start of the game and then held enough command of the play from then on to add another in the last period while holding Eagles scoreless. Bill Carse got the first and Murray Patrick the second tally.

Hockey Scores

N.H.L. TITLE SERIES.
(Three out of five.)

oToronto 3, Boston 2.
10.04 minutes overtime. Toronto wins series 3 games to 0.

STANLEY CUP PLAYDOWNS.
Semi-Finals.

Americans 3, Chicago 1.

ALLAN CUP PLAYDOWNS.

Falconbridge 5, Chatham 0.
Falconbridge wins round 6-1.
Trail 5, Flin Flon 0.
Trail wins series 2 games to 1.
Port Arthur 2, Red Lake 1.
Port Arthur wins series2 games to 0.

ONTARIO BANTAM.

oWaterloo 2, Hamilton 1.
o-32.30 minutes' overtime.
Waterloo wins round.

INTERNATIONAL-AMERICAN PLAYOFFS.

Philadelphia 2, New Haven 0.
oSyracuse 3, Pittsburgh 2.
o—Overtime.

Will They Be Like This In July?

Jimmy Dykes, manager of the Chicago White Sox, looks happy about the whole thing here as he greets his new first baseman, Joe Kuhel, obtained from the Washington Senators in a trade for his holdout headache, slugging Zeke Bonura. But critics are wondering if it wasn't another case of "Old Fox" Clark Griffith, Senator owner, putting over one of his famous deals. While Kuhel has a slight fielding edge on Bonura, the difference is not great, and with that extra "umphhhh" the latter possesses at the plate, it seems as if Griffith, Harris and Co., got the better of the deal.

HAVELOCK CLUB BEATS MARMORA

(Examiner Correspondence.)

HAVELOCK, Mar. 30.—By sweeping the men's doubles matches the Havelock Badminton Club last evening defeated the Marmora badminton players 11 matches to 6. The Havelock men proved superior to their opponents, on the night's play, while the Marmora ladies lost only one match out of four to the local ladies. In the mixed doubes the Havelock players held a slight edge winning five out of eight.

Results of last night's play were:

Ladies' Doubles.

Mrs. Hickey and Mrs. Bonter, Marmora, won from Mrs. Holdcroft and Miss M. Jones, 15-3; Mrs. Hickey and Miss Shannon, Marmora, lost to Miss L. Wing and Mrs. P. Greenley, 17-15; Miss Bonter and Miss Shannon, Marmora, won from Miss Smith and Mrs. Mathison, 15-5; Mrs. Hickey and Miss Shannon, Marmora, won from Miss Mathison and Miss McNeeley, 15-3.

Men's Doubles.

S. Blake and W. Fraser, Marmora, lost to B. Quinn and B. Jones, 15-9; R. Smith and H. Auger, Marmora, lost to W. Snoddy and P. Greenley, 15-6; R. Scott and S. Blake, Marmora, lost to B. Quinn and A. Poste, 15-9; H. Auger and W. Fraser, Marmora, lost to G. Kemp and J. Covert, 15-1; R. Scott and H. Auger, Marmora, lost to A. Poste and B. Haryett, 15-9.

Mixed Doubles.

Miss Shannon and H. Auger, Marmora, lost to Miss Mathison and G. Kemp, 15-10; Miss Bonter and R. Scott, Marmora, lost to Mrs. Mathison and J. Covert, 15-1; Mrs. Hickey and R. Smith, Marmora, lost to Miss McNeely and J. Covert, 15-6; Miss Bonter and S. Blake, Marmora, won from Miss Jones and B. Jones, 15-10; Miss Bonter and H. Auger, Marmora, lost to Miss Smith and W .Snoddy, 15-11; Mrs. Hickey and W. Fraser, Marmora, won from Miss Wing and B. Quinn, 15-3; Miss Shannon and S. Blake, Marmora, lost to Mr. and Mrs. P. Greenley, 15-10; Miss Bonter and R. Smith, Marmora, won from Mrs. Holdcroft and B. Haryett, 15-10.

At the conclusion of play, the hostess club served refreshments in the council chamber.

A WELL-MARKED MAN

GALT, Ont., March 30—(CP). — Police won't have any trouble spotting this suspected holdup artist. The man who stopped Frank Swain and demanded his money at the point of what appeared to be a revolver, wore a cowboy hat and a bushy beard. Swain scuffled with the bold bandit and he fled.

IT DIDN'T MATTER

MANCHESTER, England—(CP). —Halifax Rugby Union club came here without equipment, but a dash to Salford Rugby League club's headquarters solved the problem. Decked in the pros' jerseys, the Halifax amateurs were beaten 21-6 by Manchester.

Allan Survivors

(By the Canadian Press.)

Red Lake Tbunderers, Flin Flon Bombers and Chatham Maroons were knocked from Allan Cup contention last night and Maxville Millionaires were declared "out" by President Cecil Duncan of the Canadian Amateur Hockey Association. This left five teams still in the running for the trophy, as follows:

East.

Quebec—Quebec; Ontario—Falconbridge, Cornwall.

West.

Ontario—Port Arthur; British Columbia—Trail.

EARNS HIS SPURS AS TROT TEACHER

NEW YORK, March 30.—(CP)—A six-goal polo handicap, a good steeple - chasing record, and a sprightly disregard for traditional methods were all Dunbar W. Bostwick took into the harness horse tutoring game a year ago. The veterans of the trotting tracks shook their sage heads sadly.

Today, Bostwick has come into his own as an acknowledged star trainer of trotters. Last year Hollyrood Audrey came in fourth in the Goshen Derby after a switch of pilots when Bostwick was disqualified for an infraction of the starting rules. Later in the season Bostwick developed one of the fastest aged horses in Boyne, which registered 2.02 1-4 on the Grand Circuit.

Bostwick is again practising his methods of training at almost the speeds at which the colts normally would be travelling at that particular season. He goes strictly by the calendar in rating his charges, never uses a whip, and still has a knack of getting something out of his horses other drivers can't tap.

HARRIS DEPENDS ON ZEKE BONURA WIN BALL GAMES

ORLANDO, Fla., March 30 (AP) —Let Stanley (Bucky) Harris tell about the approaching American League baseball race. Stanley is the still young and handsome manager of Washington Senators.

"Here," said Bucky, "I have a much better ball club than I had last year, when we finished sixth. That's a cinch, because we now have Zeke Bonura on first base. He drove in 100 runs for the White Sox last year, while Joe Kuhel was knocking in 61 for us.

"Do I think we can climb out of sixth place, being as we now have Bonura. All I can answer is: Will you kindly look over those five teams that finished ahead of us last year and try to pick out the one we're going to displace.

"This American League right now is the toughest I've seen in my experience. The Yankees naturally are favorites. Then, there are Detroit, Chicago, Cleveland and Boston Red Sox, all of whom finished ahead of us. The least thing could make a difference of three or four places in any of these clubs.

"It's so close, in my opinion, that an injury to anyone of the Yankee regulars, like Gehrig, Dickey and DiMaggio, could throw them out of first place. And this Detroit bunch is hot."

SLICING HAIRS FOR BOAT RACE

PUTNEY, England, March 30. — (CP)—While the young "blues" of Oxford and Cambridge ply the Thames developing technique for the big annual boat race April 2 the papers are free with advice and opinion.

Most of the London dailies display by-lines of former members of boat crews for the occasion and these writers analyze the most minute technicality. Conrad Skinner in The News Chronicle probably has gone as far as most writers. He declares:

"The (Cambridge) crew have yet to acquire that finesse and despatch which sends the boat spinning those extra inches per second between the stroke which often mark the margin between victory and defeat.

"For it is scarcely realized generally how fine is the difference between winning and losing, how slight the ground of superiority between two good crews, and how much thought and work have to be put in to distil that precious quintessential attar.

"To illustrate: There are 375 lengths (of about 60 feet each) in the course. The race is on the average, won by two to two-and-a-half lengths—i e. by a superiority of considerably less than one per cent.

"Again there are more than 600 strokes to be rowed: just one inch extra run between the stroke means a gain of 50 feet on the course—or stress the importance of that inch though it seems of slight importance in the 40-foot stride of each stroke at racing pitch."

F. W. Thomas, who conducts "This Cock-Eyed World" in The Star, humorizes thus about Oxford's boat: "There are still two or three holes in the bottom that need patching and one of the rowlocks squeaks a little; but these minor defects can be easily remedied.

"The christening ceremony has been fixed. This will be performed, as usual, by the First Lord of the Admiralty who will break a jar of marmalade on the boat's prow. At Cambridge a susage is generally used."

Memorial Playdowns

(By the Canadian Press.)

East—

Sudbury versus Oshawa at Toronto (second of best-of-three games series. Sudbury won first).

Memorial Cup

(By the Canadian Press.)

No Memorial Cup playdown games were played last night, with the result that six teams still are in the running for the prized Dominion junior crown. They are as follows:

East—

Quebec—Verdun; Ontario—Sudbury, Oshawa, Perth.

West—

Manitoba—St. Boniface; Alberta—Edmonton.

Fights Last Night

(By the Associated Press).

New York.—Jackie Kid Berg, 145, England, outpointed Frankie Wallace, 140½, Cleveland (8).

Los Angeles.—Chuck Crowell, 222, Los Angeles, stopped Johnny Javec, 181, St. Paul (8).

Seattle.—Wild Bill Boyd, 189, Seattle, knocked out Bob Nesteil, 186, Los Angeles (1).

Detroit.—Al Delaney, 198, Windsor, Ont., stopped Max Zona, 200, Chicago (7).

MADE MAJOR-GENERAL

LONDON—(CP). — Brigadier P. Neame, V.C., 49, Commandant of the Royal Military Academy at Woolwich, has been promoted major-general.

ECONOMY NIGHT
-TO-NIGHT-
Rye's Pavilion
Gents 25c Ladies 10c
DANCING FREE

FREE TEA CUP READING
Professor and Madame Kildare, through illness, were forced to disappoint many customers over the week-end at the Elite Grill. They have now resumed their duties, and will be very glad to read your tea cup free of charge with afternoon tea or night luncheon. 12 Noon until 12 Midnight.
ELITE GRILL—Phone 7

TONIGHT ONLY 7.00 and 9.00 | WM. POWELL and ANNABELLA in "The Baroness and the Butler"

TO-MORROW!
HERE COMES A DOWNPOUR OF UPROAR.. a new bright page in hysterical history! An heiress on a rampage and a leopard on the loose.. with Professor Grant whirling in the windspin between them.
Performances at 2.30, 6.50 and 9.10

Katharine HEPBURN
Cary GRANT
"Bringing Up Baby"
with MAY ROBSON
CHARLIE RUGGLES
EXTRA! "Capitol News" The Famous DIONNE QUINTUPLETS at play in "QUINTUPLAND"
REVIVAL FEATURE | THURSDAY NIGHT at 11.15 ANNABELLA—HENRY FONDA in "WINGS OF THE MORNING"
CAPITOL

3 ACT COMEDY
AUNT ABBEY ANSWERS AN AD
Presented by
Trinity Young People's Club
REID STREET HALL, 8.15
March 31 and April 1st
Tickets 25c

THURSDAY - FRIDAY - SATURDAY
Performances 2.30 - 7.00 - 9.00
HE MATCHED A SINGLE SIX-GUN AGAINST THE HEAVILY ARMED FORCES OF A GANG OF MENACING RANGELAND MOBSTERS!
Gene AUTRY
IN THE OLD BARN DANCE
with SMILEY BURNETTE
Last Times To-night Merry-Go-Round of 1938
Performances 7 and 9
Regent

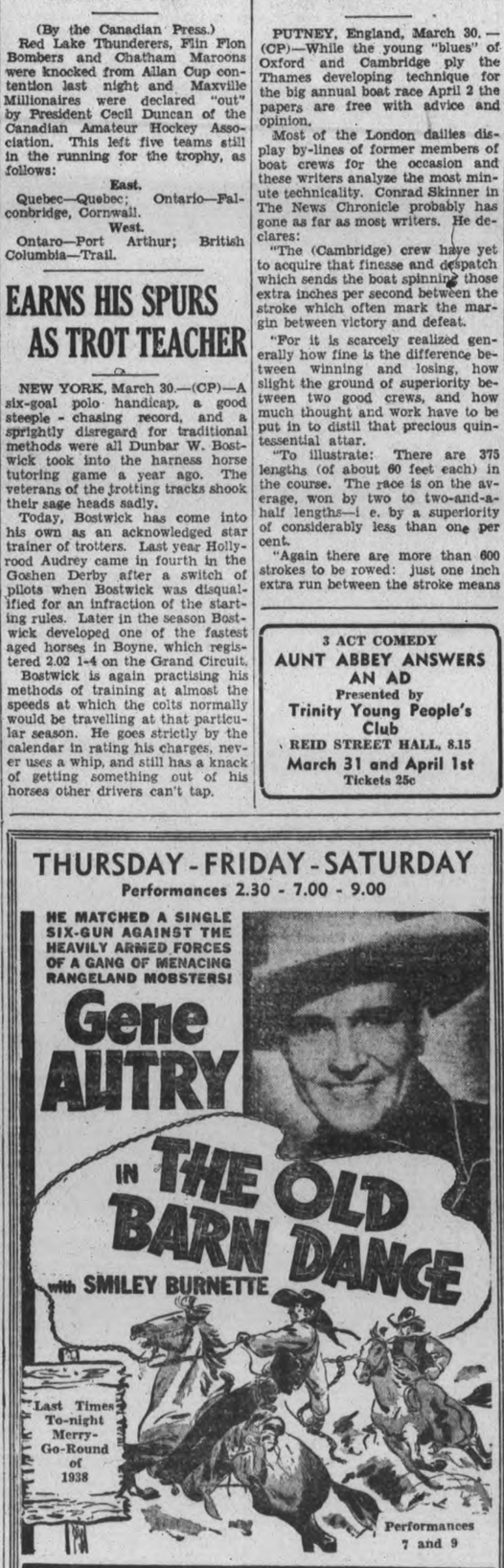

NO MORE BILIOUSNESS!
Experience of Ontario Woman

Wouldn't you like to be entirely free of headaches, biliousness, constipation, constant lassitude? "Since I was 15 years old," says Mrs. W. S., Guelph, Ont., "I was subject to bilious attacks lasting for days—so severe I would have to go to bed. I got little relief until I started Fruit-a-tives. Then I gained health. Biliousness was entirely checked. I suffered with Eczema and this disappeared too." Poor liver action causes biliousness, and other ills. Fruit-a-tives bring quick relief and lasting liver health. Try them. 25c. and 50c. At druggists.
FRUIT-A-TIVES LIVER TABLETS

RADIO PROGRAMS

The programs listed are printed as issued by the stations and are subject to change.

Wednesday
(Afternoon E.S.T.)

4.45 P.M.
Road of Life (NBC) WBEN
Dr. Allan Roy Dafoe (CBS), CFRB

5.00 P.M.
Follow the Moon (CBS) WGR
Children's Program, CBL

5.15 P.M.
Terry and the Pirates (NBC) WBEN
Dick Tracy, sketch, CBL
Charlie Chan, WOR

5.30 P.M.
Jack Armstrong (NBC) WBEN
Stepmother, WGR
Singing Lady (NBC) WHAM
Jamie and Josie (CBC) CBL
Concert Gems, CFRB

5.45 P.M.
Little Orphan Annie (NBC), WBEN
Stock Quotes, CBW
Speed Gibson, CFRB
Three Romeos (NBC) WHAM

6.00 Evening
Little Variety Show, CBL

6.15 P.M.
Comedy Stars, WHAM
Evening Bulletin, CBL

6.30 P.M.
Jim Hunter, news, CFRB
Sports News, WGR
Boake Carter (CBS) WJR

6.45 P.M.
Sportlight Parade, CFRB
Lowell Thomas (NBC) CBL

7.00 P.M.
Amos 'n' Andy (NBC CBL
Sing and Swing (CBS) WGR
Easy Aces (NBC) WHAM
Mining Broadcaster, CFRB

7.15 P.M.
Uncle Ezra's Radio (NBC), WBEN

7.30 P.M.
Winnipeg Boys' Choir, CBL
Movie Reporter, CFRB

7.45 P.M.
Cheer Up, America (NBC), WEAF
Conservation (CBC) CBL
Hollywood Spotlight, CFRB

8.00 P.M.
One Man's Family (NBC), CBL
Cavalcade of America, WGR
Blue Mountain Mill, CFRB

8.30 P.M.
Tommy Dorsey's Orch. (NBC) WEAF
Lone Ranger, WGN
Religious Service, CBL
Ben Bernie (CBS) WGR

9.00 P.M.
Town Hall To-night (NBC), WEAF
The Shadow, CFRB
Chesterfield Program (CBS), WABC
The Red Ledger, CBL

9.15 P.M.
Variety Program, CFRB

9.30 P.M.
Spelling Bee (CBS) WJR
Spotlight Parade, CBL
Western Skies, WHAM

10.00 P.M.
Kollege of Music (NBC WEAF
Gang Busters (CBS) WABC
Melodic Strings, CBL
Choir Symphonette (NBC) WHAM

10.30 P.M.
Hobby Lobby, WOR
Barry Wood, songs, CFRB
Canadian Singers, CBL

10.45 P.M.
Late News Bulletin (CBC), CBL
Organ Reveries, CFRB

11.00 P.M.
Dick Gasparre's Orch. (NBC), WEAF
Goodman's Music (CBS) WGR
Armchair Club, CFRB

11.15 P.M.
Goodman's Music (CBS), CFRB
Sports Review, WBEN
Dance Orchestra, WJZ

11.30 P.M.
Kay's Orchestra (NBC)WHAM
George Olsen's Orch. (CBS), CFRB
To-day's Music, CBL
Dorsey's Orchestra, WOR

P.M.
Dance Orchestra (NBC) WJZ
Red Norvo's Orch. (CBS) WABC
Hamp's Orchestra, WJR

Thursday
(Morning E.S.T.)

8.00 A.M.
Jim Hunter, news, CFRB

8.30 A.M.
Do You Remember? CBL
Morning Melodies, CFRB

8.45 A.M.
Gospel Singer, CFRB

9.00 A.M.
Breakfast Club (NBC) CBL
Kitty Keene, CFRB

9.15 A.M.
Ma Perkins, CFRB

9.30 A.M.
Song Program, WBEN
The Wife Saver, CFRB

9.45 A.M.
...usehold Hannah, WHAM
...artha and Hal, WOR

10.00 A.M.
Mrs. Wiggs (NBC) CBL
Pretty Kitty Kelly (CBS), WOR
Cabin at Crossroads (NBC), WHAM

10.15 A.M.
Myrt and Marge (CBS) WGR
John's Other Wife (NBC), CBL
Road of Life, CFRB
Margot of Castlewood (NBC) WHAM

10.30 A.M.
Attorney-at-Law (NBC) WJZ
Just Plain Bill (NBC) CBL
Emily Post (CBS) WJR
Mrs. H. M. Aitken, CFRB

10.45 A.M.
Woman in White (NBC) WBEN
Musicale, CFRB

11.00 A.M.
Mary Marlin (NBC) WHAM
David Harum (NBC) WBEN
Musicale, CFRB
Hollywood Adventures, CBL

11.15 A.M.
Backstage Wife (NBC) WBEN
Romance of Carol Kennedy (CBS) WJR
Homecrafters, CFRB

11.30 A.M.
Big Sister (CBS) CFRB
Vic and Sade (NBC) WHAM
Homemakers (NBC) WBEN

11.45 A.M.
Mystery Chef (CBS) WBEN
Gospel Singer (NBC) WHAM

(Afternoon E.S.T.)

12.00 NOON
Girl Alone (NBC WBEN
Luncheon Music, CFRB
Boy and Girl, CBL

12.15 P.M.
The O'Neills, WBEN
Edwin C. Hill, WOR
George Griffin, songs, CBL

12.30 P.M.
Winnipeg Music, CBL
Musicale, CFRB

12.45 P.M.
Farm Commentator, CBL
Our Gal Sunday, WJR
Farm Broadcast, CFRB
Bert Hirsch Presents, CKCL

1.00 P.M.
Happy Gang, CBL
Betty and Bob, WOR

1.15 P.M.
Escorts and Betty (NBC), WBEN
Melody Parade, CFRB

1.30 P.M.
Arnold Grimm's Daughter (CBS) WGR
Rex Battle's Orch., CBL

1.45 P.M.
Valiant Lady (CBS) WJR

2.00 P.M.
Art Gallery, WHAM

2.15 P.M.
Red Wing Program, CFRB

2.30 P.M.
Way Down East, WBEN
Dot and Pat, CFCF

2.45 P.M.
The Goldbergs, CFRB

3.00 P.M.
Block's Varieties, WGR
Pepper Young (NBC) WBEN

3.15 P.M.
Women's News, CFRB
Eastman School, WHAM

3.30 P.M.
Vic and Sade (NBC) WBEN
Army Band (CBS) WGR
Stella Dallas, songs, CFRB

3.45 P.M.
The Guiding Light (NBC) WBEN
David Harum, WOR

4.00 P.M.
Yours Melodiously, CFRB
Lorenzo Jones, WBEN
Club Matinee, CBL

4.15 P.M.
Mary Marlin, WBEN

4.30 P.M.
The Hughes Reel, WBEN
Tea Time Tunes, CFRB
Ted Malone, WOR

Radio Log

CANADIAN CORPORATION

	M.	Ko.
CBL	551	840
CKCL	517	580
CBM		1050
CBO		880

COLUMBIA SYSTEM

WABC	349	860
CFRB	435	690
WJR	400	750
WGR	545	850

MUTUAL SYSTEM

WOR	422	710
WLW	428	700
WGN	416	720

NATIONAL (Blue Network)

WJZ	395	760
WHAM	261	1550

NATIONAL (Red Network)

WEAF	454	660
WBEN	833	900

FICTION AND FEATURES

A CASE FOR 3 DETECTIVES

By LEO BRUCE

COPYRIGHT BY LEO BRUCE, RELEASED BY CENTRAL PRESS ASSOCIATION

CHAPTER 48

It was simple. What I told you about the lark was true. That was Dr. Thurston's idea—for a joke like. 'E never 'ad no intention but a joke, if you get my meaning. 'E took that bulb out to 'elp the poke, not wanting anyone to see she was still alive and spoil it, and he snipped the telephone wire in case anyone should ring up the p'lice and 'im get into trouble for giving us unnecessary trouble.

"Then it all 'appened just as I said it did. Only when Williams was searching the room 'e notices out of the corner of 'is eye that Mrs. Thurston's no more dead than 's is. Or p'raps he 'ears 'er chuckling. And 'is brain's quick. 'E thinks, "'Ullo, 'ere's a chance to do 'er in.' 'E gets rid of you all out of the way like. Dr. Thurston 'as to act as though 'e's cut up, for the sake of the joke, see? So the dotcor stays downstairs. Then this 'ere Williams who'd said 'e was going to 'ave another try at telephoning, slips up and cuts 'er froat while you're going out to search the grounds. He throws the knife out of the window, like I said. It couldn't of been there many seconds when you found it, Mr. Townsend. No wonder the blood was still wet."

"THIS 'ERE Williams was the cleverest kind of a murderer," Sergeant Beef continued, "the one 'oo knows 'ow to take advantage of an opportunity. That's 'arf the game. I'm of the opinion that anyone could be murdered, and no one found out, if every murderer did it just at the right moment. That's wot this Williams was thinking when 'e was pretending to search the room. 'E knew that Dr. Thurston was in the game with 'er, but he knew very well that when the doctor found 'she was really dead, 'e'd never dare let on to that, because 'e'd of been 'anged himself—for certain. All 'e 'ad to be sure of was that the doctor went upstairs alone, and made the discovery on 'is own, too.

"I don't suppose that was difficult. 'E knew the doctor was downstairs alone in the lounge. All 'e 'ad to do was to suggest to 'im something that would send 'im upstairs again. P'raps 'e pretended to 'ear a sound from the room. P'raps 'e didn't 'ave to suggest nothink, because the doctor would want to go and 'ave a smile with 'is wife over the joke, when you was all out of the way. We shan't never know. But at all events, Williams comes back into the lounge, says it's no good, 'e can't get an answer on the telephone, as though 'e'd never left the receiver.

"Then Dr. Thurston goes up to 'is wife. But when 'e gets into the room, 'e finds she really 'as been murdered. 'E's just going to shout out, when 'e sees that it's going to look bad for 'im. He's innocent, but after all 'e suggested that dam' silly game. He made 'er pretend. And when anyone sees 'ow it was done 'e'll be suspected. Especially with 'im up 'ere alone now. So 'e says nothink, and comes downstairs, just as Williams 'opes 'e will.

"At the bottom of the stairs 'e meets Mr. Townsendl, Mr. Strickland and Mr. Norris, coming in from their search of the grounds. 'E knows someone's done it, since you all left the room upstairs and 'e doesn't know 'oo to suspect. So 'e asks you chaps where you've been. Then 'e sees that it 'ud look funny for 'im to be asking questions now, so 'e drops it. From that moment, though, 'e's 'oping that the murderer'll be discovered. 'E doesn't like keeping the secret, but 'e 'as the sense to see 'e might 'ang if 'e was to tell the 'ole story of the joke."

The sergeant paused to drink again. "There's not much more to tell, except that I didn't ought never to've let them go in the other room together. See, Dr. Thurston was just going to come out with it that 'e 'ad planned that lark with 'is wife, but never 'ad nothink to do with the murder, when Williams, as you know, stopped 'im. Dr. Thurston didn't know 'oo to suspect, but 'e'd never suspected Williams. 'E was led off like a lamb to the other room. Tell you the truth, I wouldn't never 'ave let him, only I was hoping that we might get a bit more evidence if Williams was to tell 'im not to say anything, and 'e got suspicious of Williams. But that's wot comes of trying to make your case too cast iron. As soon as 'e got 'im out there Williams shot 'im, stuck the revolver in 'is 'and and opened the door, with a story ready of 'ow 'e'd just turned 'is back and Dr. Thurston shot himself. If that 'ad of come orf 'e'd 'ave been clear, see?

"Williams must 'ave thought I really suspected Dr. Thurston. But I didn't. I knew it was Williams."

"How?" I asked. "After all, it was Thurston who had arranged the so-called joke. It was Thurston who had said she was dead. How did you know it was Williams who went back in that room and killed Mrs. Thurston?"

"Simple, sir. I've told you I 'aven't got no theories. I'm no good at anythink like that. I'm just an ordinary policeman, as you might say. I found out 'ow the murder was done by them bloodstains and inkstains. And I found out 'oo done the murder by bloodstains and inkstains, too. See, I 'ave to use these regulation methods. Never do for me to get up to any fanciful tricks like 'arf-mast flags, and spiders wiv' flies, and Sidney Sewells, and that. You gentlemen understand all that. I jist 'ave to follow instructions for procedure in a case of crime. So when I'd found them stains, I 'ad a look at the clothes you'd all been wearing that night. And on the left breast of Williams' shirt, off of the 'ard part and quite near the armpit, I found a very faint pink mark. And I knew it was red ink. See when 'e'd picked up the first pillow slip wot the red ink 'ad been on, 'e stuffed it inside of 'is waistcoat to take away and burn later. And although it 'ad been almost dry then, it 'ad just made that faint smudge. Then again on the outside underneath part of 'is cuff what should I find but another little stain. This 'un was red, too, on'y it wasn't ink, it was blood. Very likely there'd been some more on 'is jacket, but 'e'd seen that an' washed it orf. Only no one couldn't 'ardly 'ave seen this. It was only small, right on the edge of the cuff. That's 'ow I knew it was 'im.

"But we'll 'ave plenty more evidence. 'E never left a fingerprint anywhere, 'aving plenty of time. But when 'e came to shooting Dr. Thurrston I should think it's more than likely 'e left 'em on the revolver, gambling on being able to get back later and wipe 'em. So we'll 'ave 'im there. Besides, when it comes to the inquest on Dr. Thurston, ten to one you'll find that the shot wot killed 'im couldn't of been self-inflicted. They can pretty well always tell nowadays, and you see if 'e wasn't shot from three or four feet away instead of close to the head.

"But there's one more important bit of evidence against 'im. In the grate of 'is room I found a bit of charred linen, wot I sent up to the Yard to be examined. It turns out to be the same stuff as wot the rest of the pillow cases was made of. Well, that might not of been conclusive, if I 'adn't found out from the girl about the fires. You remember 'ow 'e shut me up when I started to arst 'er about that? And, not wishing to rub it in, you gentlemen joined in wiv 'im? Well, I 'ad to see 'er later. She said Mr. Williams never liked a fire in 'is room. It was laid, same as fires 'ad to be laid everywhere, in case anyone wanted to light one. But Williams 'ad never lit 'is before. And when she come to do the grate it must 'ave been nine o'clock, because I'd examined it soon after I got 'ere that morning, and found the bit of charred linen. I thought then the coals was still 'ot and she says when she come to do 'em she could feel 'em warm still. There was only a very small scuttle of coal there, and it wasn't all burnt. So 'e couldn't 'ave lighted 'is fire till the small hours, to burn that pillow case. So no one else couldn't of gone into 'is room to burn it there."

"But what was the motive?" I asked. I wasn't skeptical now, but curious.

"Motive? 'E 'ad more motive than anyone. First thing I did was to go froo Mrs. Thurston's papers. 'E'd 'ad all 'er money. All 'er own money that is, to invest. 'Adn't you thought it a bit odd as a lady with £2,000 or £3,000 a year. 'oo'd never lived extravagant, should be overdrawn so far she couldn't overdraw no farther, even if she was being blackmailed? Well, that's the reason. All she 'adn't spent of 'er income she'd been 'anding over to this 'ere Williams for years to invest for 'er. And 'e'd been living on it—handsome. And now she was being pressed by Stall, and begged from by Strickland, she wanted a bit. And of course it wasn't there. Only when 'e came down this week-end 'e never thought 'e'd get as good a chance as that to do 'er in without being copped!"

(To Be Continued)

THE EXAMINER HOME SERVICE

Etiquette Wins You Exciting New Friends

Be Sure of Your Poise

Laureis to the girl whose charming manners capture two beaus in one evening.

"Such a grand evening! I hate to see it end," she says lightly as she bids them both good-night. No effusive thank-you's. And if she likes one better than the other, she doesn't show it.

She's unfailingly gracious. At a party she never turns down a dance with one man, only to sail off five minutes later with another. When men rise to greet her as she enters a room, she seats herself quickly so she won't force them to remain standing.

She's smooth. She never embarrasses her escort by leaving it up to him to say when it's time to go home. She knows it's the girl's place to suggest leaving a party, to make the first move toward getting up from a restaurant table, to terminate a telephone conversation.

Men like to date the girl whose social poise puts them at ease. Our 32-page booklet gives etiquette for formal and informal parties, restaurants, movies. Introductions, invitations.

Send 15c in coins or stamps for your copy of ETIQUETTE FOR ALL OCCASIONS to Examiner, Home Service, Peterborough. Be sure to write plainly your NAME, ADDRESS, and the NAME of blooklet.

EPIDEMIC IN CONTROL

WINDSOR, Ont., March 30—(CP)—Windsor's measles epidemic is under control and progressing satisfactorily, according to Dr. Fred Adams, Medical Officer of Health. Dr. Adams said the present weather conditions were aiding in fighting the disease. The disease is mostly of a mild nature, said Dr. Adams.

DOROTHY DIX

Both Husband and Wife Have to Put Their Heads as Well as Their Hearts Into Marriage if They Want to Make a Go of It.

A CORRESPONDENT asks: When a marriage is a failure, which one is to blame for it—the husband or the wife? Sometimes it is the husband. Sometimes it is the wife. Generally it is the fault of both.

No woman can make a success of a marriage even though she is as amiable as Patient Griselda, as thrifty as Hetty Green and as domestic as the cookbook, if her husband is a drunkard, a philanderer, a tightwad or a grouch. No man can make a success of a marriage even if he is as chivalrous as Sir Galahad, as homestaying as the cat and brings home as much bacon as Mr. Armour, if he is married to a shrew and a virago, a nagger or a lazy, slovenly housekeeper.

Whether there are more bad husbands or bad wives, no one knows. Statistics show that about three times as many women ask for divorces as men, but that proves nothing because, for one thing, men stand an unhappy marriage with more fortitude and philosophy than women do; and, for another thing, most husbands gallantly let their wives save their faces by laying the blame for the failure of their marriages on them.

Nor does our observation of the marital difficulties of our friends and acquaintances throw any light on the subject. We are just as often sorry for poor old Joe, whose wife henpecks him so that he says "our" pants and jumps when she speaks to him, as we are for poor dear Sally, whose husband makes a doormat out of her and never even says a civil word to her. Just as often we wonder how Tom can stand that extravagant wife who works him to death and keeps him harassed with debts by her senseless spending as we do how Mary puts up with her good-for-nothing loafing husband whom she has to take in boarders to support.

Nor when a marriage goes on the rocks is the individual testimony of the man and woman to be believed, because each one passes the buck and throws all the responsibility on the other. As the man tells it, it is always the wife who drove him to drink by her fault-finding and complaining, or who was so cold and unsympathetic that she sent him to the Other Woman for comfort and understanding. As the wife deposes, it is always the husband taking her for granted and never paying her any attention; or being more absorbed in his business than he was in her; or stepping out at night without her; or being glum; or reading the paper after dinner that is responsible for the wife's nerves and temper, and her slack housekeeping and being hard to get along with. And when it comes to a husband-and-wife quarrel, the bitterest and most vituperative part of it always is about which one started it.

Now the truth is, of course, that when a marriage is a failure it is virtually always the fault of both. Marriage is a two-handed job and it takes the combined efforts of both a husband and a wife to make a go of it. Neither one can do it alone. Neither one can do all the loving, or all the work, or make all the sacrifices without things going blooey. In marriage you can't go on a sit-down strike and let George or Georgina do it. You've got to do your part yourself.

The success of every marriage, for instance, depends upon a husband and wife keeping in love with each other. As long as they are that-a-way about each other nothing else matters. But if they are to prevent the fire going out on the altar they both have to stoke it. No woman can get any thrill out of being married to a man if he treats her as if she were just a piece of useful household furniture. No man can keep in love with a wife who looks upon him merely as a good provider. They must both stay lovers and make an effort to be interesting and entertaining to each other.

The people who make successes of marriage are those who deliberately and determinedly set out to make a success of it. They put their heads as well as their hearts into it. They try to make marriage worth while to each other. They try to keep attractive to each other. And they use diplomacy in dealing with each other. They know that they have intrusted all that they are to each other and they try to give a good account of their stewardship.

No marriage was ever a failure in which BOTH the husband and wife tried to make it a success.

DOROTHY DIX.

Copyright Ledger Syndicate

THE EXAMINER FASHION SERVICE

This slim-making dress of popular coat lines "does things" for the mature as well as for the young figure. It's a universal favorite....nice to "breakfast in" and for mornings now....wearable all summer long for the country and the beach. Buttoned-down-the-front, makes it easy to get in and out of without disturbing your coiffure. The comfy neck may be worn "up or down." Wide open sleeevs assure maximum of room. There's plenty of freedom in the flared hem for home chores or for sports activities. It's so easy to sew with merely one-piece shaped gores to join. Opens out almost flat for ironing. You won't make any mistake to make half a dozen in bright solid colored or print cottons.

Style No. 3340 is designed for sizes 16, 18, 20 years, 34, 36, 38, 40, 42, 44, 46 and 48-inches bust. Size 36 requires 4½ yards of 39-inch material.

The Examiner,
Please order for me:

Pattern number.....

Size .....

My Name .....

Address .....

.....

I enclose 15c for postage

You're Telling Me!

By WILLIAM RITT

Women are starting to wear hatpins again. Zadok Dumbkopf thinks the men in self-defence, should be allowed to rearm, too.

◇ ◇ ◇

Suckers caught in the Florida land boom will think themselves smart after all, when they read Ethiopia has cost Italy a round $650,000,000.

◇ ◇ ◇

Ethiopia hasn't paid back a dollar in dividends, but Mussolini does have the satisfaction of knowing he paid the world's record price for a headache.

BARCLAY ON BRIDGE

WRITTEN FOR THE EXAMINER

By SHEPARD BARCLAY

"The Authority on Authorities"

TWO LEADS ESSENTIAL

WITH SEVERAL finessing combinations, two leads toward them are essential. One lead will not develop their full possibilities. It pays to recognize these early in the play, so that you can stretch any possible points to make the valuable leads available.

(Dealer: South. Neither side vulnerable.)

Four hearts constituted the final contract at all tables in a recent duplicate on this deal. The South players opened the bidding with 2-Hearts, to which the response by North was 2-No Trump, then 3-Hearts by South and four by North.

The opening lead at all tables was the club K, followed by the A. This was ruffed by South and the result of the score depended upon which card was used for ruffing by South.

Where the 7 was used, the diamond A furnished the only entry to dummy to try the spade finesse, and consequently three tricks were won by the opponents. Where the 10 was played for ruffing the second trick, two entries were provided in the dummy and as a result only one spade trick had to be given up.

• • •

Tomorrow's Problem

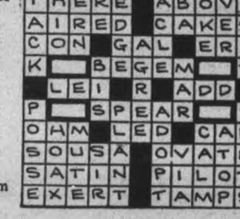

(Dealer: South. Neither side vulnerable.)

How should South play for 6-Spades after the lead of the diamond 2?

The Examiner's Crossword Puzzle

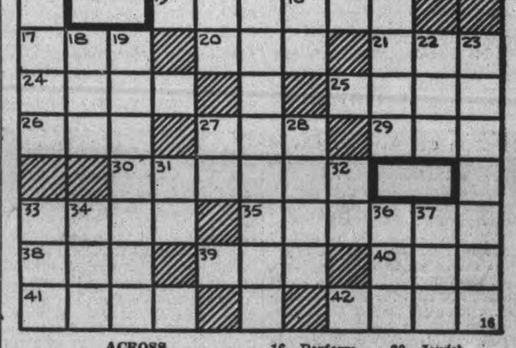

ACROSS

1—Unable to hear
5—Boil slowly
9—Linen vestment worn by a priest
10—Female fowl
11—Grief
12—Reproached
14—Twine
15—Corroded
17—Lick up
20—A duet (music)
21—A loose, hanging point
24—A way of egress
25—Wing-shaped
26—A lair
27—Consumed
29—Man's name
30—A tough metallic element similar to nickel
33—Secluded valley
35—Kept afloat
38—Ever (contracted)
39—Each one of
40—Before
41—An undertaking
42—Bespangle
16—Perform
18—Chopping tool
19—Nippers
22—A town in Norway
23—A student who studies hard and constantly
27—Jewish month
28—Jewish month
31—Upon
32—Sign of the infinitive mode
33—Obtain
34—Meadow
36—Nevertheless
37—Epoch

DOWN

1—Sprinkled
2—An addition to a building in shape of an L
3—An instrument used instead of a sextant
4—Valiant
6—Twirl the thumbs
7—An age
8—Marry
10—Flock
13—Pronoun
14—Plural form of I.

Answer to previous puzzle

S	O	F	A	S			M	A	J	O R
T	H	E	R	E			A	B	O	V E
A	I	R	E	D			C	A	K	E S
C	O	N		G	A	L		E	R	E
K			B	E	G	E	M			T
		L	E	I		R		A	D	D
P			S	P	E	A	R			F
O	H	M		L	E	D		C	A	R
S	O	U	S	A			O	V	A	T E
S	A	T	I	N			P	I	L	O T
E	X	E	R	T			T	A	M	P S

Looking Back On This Date

MARCH 30

Forty years ago today (March 30, 1898) the Senate, as it has so often done, proved its value as a safety valve and a brake upon a government which was steering into a false policy. The great rush into the Yukon had made the question of transportation into the territory, as yet an unknown quantity as to resources, of importance. Some Canadians urged that it was the Dominion's duty to create its own access into the new north and end the dependence on the route via Skagway. They urged Sir Wilfred Laurier that the only way to meet the problem was for Canada to build its own railway into the Yukon. Mackenzie and Mann, then in their early prosperity as railway builders offered to build the railway to the Yukon and to accept in return the grant of 25,000 acres of Yukon territory per mile for a railway from the Stikine river to Teslin Lake. Nobody knew whether that land was of any value; it might be worth millions, it might be worth nothing but they agreed to build the railway and accept the land grant.

The proposition was fought in the Commons by the then small Conservative opposition, who pointed out how insane it was to start building a railway into a country of which little was known and that it was a justifiable case of "wait and see." But Sir Wilfred yielded to pressure and the Liberal majority in the Commons passed the bill. Luckily we had a Senate. That House gave the preposterous project the reception it deserved and declined to pass the bill. Of course, a howl went up from interested parties as to the 'dominance of the Senate" and the need for Senate reform, but a majority of the people agreed that the Senate had done the right thing. The Yukon railway was killed and was never revived. If this were the only instance of senatorial wisdom the Senate justified its existence in 1898 and saved Laurier from a deep folly.

• • •

Two notable Canadians died on this date—Sir John C. Eaton, the merchant of Toronto, in 1922, and Sir Charles Hibbert Tupper, at Vancouver. Both were striking examples of the power of parental heredity. Each worked his way to the front in his own line and gained eminence in spite of the fact that each was his father's son. "Young Tupper," as we knew him 40 odd years ago, would have won front rank in any assembly and deserved all the honors he won in parliament and in law.

THE STARS SAY . . .

By GENEVIEVE KEMBLE

For Thursday, March 31

ACCORDING TO the lunar transits for this day, employment, work, fidelity and long service may culminte in particular rewards from superiors, employers and elders. The latter may figure in the affairs, possibly offering important propositions as tokens of preferment or confidence. It would be well to accept these, although it may mean a complete turning over or reorganization of the life and its interests.

If This Is Your Birthday

Those whose birthday it is may have a year of great significance in molding the future. Rewards for faithful service in employment may be expected, although they may call for a complete reorientation or reorganization of the life and its affairs or environs. Such indications of faith, preferment and esteem from olders and superiors may be accepted with confidence.

A child born on this day may have a very serious, deep, studious and self-centered nature. Its talents may make it conspicuous to employers, superiors or elders, all of whom figure significantly in its successful career.

SCOTT'S SCRAP BOOK

—By R. J. Scott

BEDTIME STORY

By HOWARD R. GARIS

UNCLE WIGGILY'S GOLF CLUBS

"Wiggy, my dear," said Mrs. Longears to her rabbit gentleman husband one afternoon, "are you going adventuring?"

"Well, I would like to," he answered looking in the glass to see that his whiskers were neatly combed. "Would you like to come?"

"Oh, my goodness, thank you, no!" exclaimed Mrs. Longears.

"No, indeed," said Nurse Jane Fuzzy Wuzzy, who was putting on her hat that had red roses on one side and blue ones on the other.

"Oh, then you are both going out, but you don't want to come adventuring with me, is that it?" asked Uncle Wiggily, for he saw his wife was also putting on her hat which had a lettuce leaf on top and a cabbage leaf on the bottom.

"We want to go together to call on Aunt Lettie, the dear little old goat lady," said Mrs. Longears. "But we can't both go, Wiggy, my dear, for one of us must stay home to open the door and be here when the rabbit children come home from school."

Stays Home

"Oh, if that is you only worry," laughed Uncle Wiggily with a jolly pinkle of his twinkle nose, "hop along. I'll stay in the bungalow for once and let the children in. After that I may go out."

"Yes, once they are in they can look after themselves," said Mrs. Longears. So she and Nurse Jane hopped over the fields and through the woods to call on Aunt Lettie and Uncle Wiggily remained alone at home in the bungalow.

"Hum! I wonder what I can do?" he asked himself after a while. "Staying at home is duller than I thought. There is realy nothing to do. I think I'll look up in the attic and see how my golf clubs stood the Winter."

Up in the attic Uncle Wiggily found his golf clubs having a game of knocking the dust off each other and the Niblick had just made a fine drive off the Putter when the Mashie whispered:

"Quiet, please!"

"What for?" asked the Putter.

"The Boss is coming!" said the Mashie.

"Eh? What's this?" asked Uncle Wiggily in surprise. "I didn't know you golf clubs could talk. Why, this is wonderful! What stories you can tell. Go on, please!"

But, either because the golf clubs were bashful or because they could only talk when alone in the attic with Uncle Wiggily away, the rabbit gentleman didn't find out. But he looked at the clubs and they never said a word so Mr. Longears remarked:

Practice

"I must have been mistaken! Those clubs weren't talking."

"Oh, yes we were," thought the Mashie but without really saying it. "And if we wanted to, we could tell funny stories about how you once drove your ball off the third tee into a hole in a hollow tree."

But as the clubs wouldn't talk, Uncle Wiggily picked them up all together in the bag and said:

"I'll go down and try a few practice shots with a soft rubber ball in the dining room until the children come home. Staying in isn't so bad after all when I can go up in the attic and get my golf clubs."

Uncle Wiggily was just going down stairs when, all of a sudden the Bob Cat came sneaking into the bungalow having seen no one down stairs.

"Ha!" mewed the Bob Cat. "Uncle Wiggily is up in his attic. I'll climb up there and get him!" But as the Bob Cat sneaked up stairs the rabbit gentleman took his golf driver and whammed the Bad Chap so hard on the head that he tumbled all the way to the bottom and ran away. So he didn't get the bunny.

And if the teapot will give the cheese cake a cup of coffee to keep it from taking cold, I'll tell you next about Uncle Wiggily's bells.

LORD CHANCELLOR ASSUMES OFFICE - BRITISH GUNNERS AT TARGET PRACTICE

Gunners On H.M.S. Revenge Having Gun Drill

With the international situation producing such rapid and serious results, the annual manoeuvres of Britain's Home and Mediterranean fleets have had special significance this year. These gas-masked anti-aircraft gunners have been carefully drilled in operation of guns on H.M.S. Revenge.

England's New Lord Chancellor

Highest equity judge in Great Britain is the Lord Chancellor. Seventy-two-year-old Lord Maughan was sworn into the office last week, succeeding Lord Hailsham.

New York Police Acquire New Motorcycles

New York city recently purchased 69 new motorcycles for the police department and here they are lined up in front of police headquarters, their drivers at attention beside them, as Commissioner Valentine inspected them. Interested citizens line the curb. Also purchased were two new radio patrol cars, colored white and green instead of solid green as formerly. The new color scheme was adopted to make them easier to see and so cut down accidents.

To Be Presented To Their Majesties

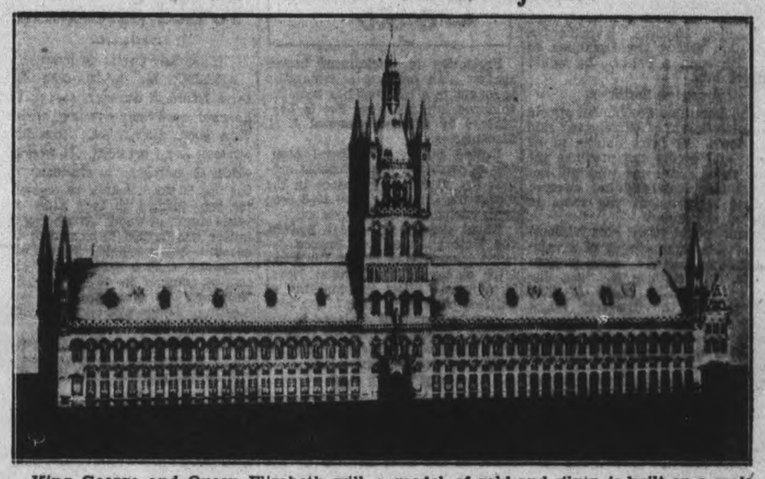

King George and Queen Elizabeth will be presented with this miniature model of the famous Ypres' Cloth Hall as a token of Belgium's appreciation for the part played by Great Britain in the great war. The model, of gold and silver, is built on a scale of .05 millimetres to the metre and required a year's work by Wolfers Brothers, of Brussels.

Merrill Wins Harmon Trophy

For his round-trip flight across the Atlantic last spring, Dick Merrill was presented with the coveted Harmon trophy, the Ligue Internationale Des Aviateurs' award to the individual making the most notable contribution to aviation during the past year. The trophy was presented to Merrill by President Roosevelt while government air officials looked on.

Vanquished By Swastika

The cross symbol of Austria's Fatherland Front lies humbled in the dust in a Vienna street as Nazis cheer, ironically saluting the passing of the old order, the coming of the new. The Fatherland Front was the party headed by Chancellor Kurt von Schuschnigg, now under Nazi "protective arrest."

Seeking Barcelona's D ead After Air Raids

Searchers are shown combing the ruins of a building in Barcelona during a lull in the intensive Rebel bombardment of the Loyalist capital in which more than a thousand persons were killed. Many victims were buried so deep in the ruins of apartment buildings that their bodies will never be recovered. This graphic picture was flown to London, then transmitted by radio across the Atlantic.

Free Coal For The Coast Folk

Driven ashore at St. Ives, Cornwall, Eng., by recent heavy seas, the S.S. Alba broke in two, spilling hundreds of tons of coal from her holds. The residents of St. Ives reaped a rich harvest as they quickly swarmed down to the beach and salvaged the spilled cargo.

Death Takes No Holiday

Death took no holiday here. This graveyard of death cars, at Los Angeles, serves as a grim reminder that no vehicle, old or new, pleasure or commercial, is too fast to be overtaken by the reaper, and turned into a scrap of sudden tragedy on the highway. Each of these cars were involved in an accident fatal to someone.

Gretna Green Doomed By New Marriage Law

A photo of the famous marriage mill at Gretna Green, Scotland, where thousands of runaway couples have been joined in matrimony "over the anvil" and which now is doomed as the result of a bill introduced in the British House of Commons to amend the Scottish marriage laws. The famous smithy, which is just across the Scottish border, has had much competition of recent years, many other "smithys" springing up in the vicinity where runaways could exchange vows before a witness and thus, according to the old Scottish law, were legally wed. The new law will make it obligatory for couples intending marriage to have 21 days residence in Scotland.

Portion Of $15,000,000 ArtCollection To Be Sold

A major portion of the $15,000,000 art collection owned by William Randolph Hearst will soon be offered for sale, it was announced in New York recently. Another portion of the collection will be donated to museums and the balance will be given to members of the publisher's family. Two beautiful paintings LEFT and RIGHT, by Jean Baptiste Greuze (1725-1805) are included in the collection. This piece of rare Spanish Gothic sculpture of the early 15th century, CENTRE, representing one of the queens of Spain as St. Barbara, is also included in Hearst's collection.

GIRL IS KIDNAPPED, 11 SLAIN FIGHTING ACROSS PALESTINE

JERUSALEM, March 30 (CP-Havas).—Police and troop reinforcements were sent to the Acre-Safed highway zone today after a violent outburst of terrorism during the past 24 hours had taken a toll of 11 lives and resulted in the kidnapping of an 18-year-old Jewish girl.

The girl and four men were passengers in a taxicab attacked by Arabs on the highway yesterday. The four men and three members of the Arab band were killed during the attack and the taxi chauffeur and the girl were taken prisoners. The body of the chauffeur was found.

The attack on the taxicab followed the killing of two German students near the British cemetery on the outskirts of Jerusalem early Monday. They were last seen alive en route to the Czechoslovak Monastery on the Mount of Olives.

Arabs also attacked the Jewish-owned Wilhelma colony, near Ramleh. An Arab guard was killed when he refused to join or give money to the raiders.

Champion Iceman Of Canada

Personality, which includes a happy smile, is what wins in salesmanship, and Alvin Gaeler, of Kitchener, has plenty of it. At the annual convention of the Canadian Association of Ice Industries held in London, he was declared the champion ice service man of Canada. Mr. Gaeler is shown ABOVE receiving the cash award from J. A. Neilson, of Toronto. Each ice company of the Dominion was allowed to enter one candidate for the title.

MILLBROOK

DRAMATIC FESTIVAL DATE ANNOUNCED

(Examiner Correspondence.)

MILLBROOK, March 30.—The Christian fellowship convenor, Della Mae Sisco, had charge of the program for the Young People's Union, on Monday, with over forty members and visitors in attendance.

The president, B. B. Dawson, took the chair for the business period, announcing a Presbytery executive meeting at Peterborough last Friday evening, when tentative dates for forthcoming events were arranged. Dramatic festivals for the Presbytery include the presentation of comedies by Springville and Millbrook at the latter place on April 18; and on May 2 Mark Street and Fairview at Peterborough. For the religious dramas, George Street and St. James', on April 25 and on April 29, Lakefield and Millbrook, probably to be presented in the local church.

The final in the Presbytery debating series, with Millbrook and Knox church, Peterborough competing, will be at Millbrook on April 27, and the Spring convention for the young people's societies is to be in St. James' church beginning April 22.

Assisting with the program, which was introduced with soft music, Esther Might presiding at the piano, were a quartette, Marjorie and Bea McDowell, Henry Gray and Earl Edworthy, who sang "Alone"; William Ridge and Edward David, who read the lesson illustrating the theme, "Father, forgive them"; Mary Dawson, who read the poem, and Kathleen Smith, who offered prayer.

The theme was further developed by the leader, who gave, in synoptic form, Van Dyke's fascinating story of "The Other Wise Man," and the meeting was dismissed with a hymn and the benediction in unison.

Bea McDowell conducted the recreation period, with which the evening had been opened.

She's The Skipper

First woman in the province of Quebec ever to receive a master's papers, Miss Francoise Lemay, 23-year-old French - Canadian, is shown a the wheel of her tanker, the Adelphia, in the St. Lawrence river at Montreal. The tanker is owned by Miss Lemay's father, who will retire this spring and transfer ownership and supreme command to his daughter.

BAILIEBORO

SNEAK THIEVES CLEAN OUT TRAPS

BAILIEBORO, March 30.—Great indignation is being manifest by muskrat trappers of this district at the disappearance of many of their traps from the streams and marshes.

On Sunday sneak thieves looted a number of the marshes and practically cleaned the traps out of those which they visited.

Farmers are now on the look-out for the petty thieves and declare they will make it plenty interesting for the prowlers if they again molest private property.

The thieves ignored keep out signs and some of the traps stolen were marked and owners claim they can easily identify their own traps.

BONARLAW

Mr. Arthur Fleming has rented the farm of Byron Heath for the season.

Mrs. Clarence Jeffrey of Thomasburg returned home on Saturday last after visiting her parents, Mr. and Mrs. Lindsay Mumby for one week.

Mr. Jason Baker was admitted to Belleville Hospital on Saturday last for examination but was allowed to return home the same night. He is now much improved.

Glynn Haslett returned hom from Belleville Hospital on Friday last.

Travel Made Him Constipated

Salesman Says Kruschen Keeps Him "On His Toes"

"I am a commercial traveller," writes a correspondent, "and due to endless travelling by train and automobile I find that I become constipated if I do not keep myself internally clean. Kruschen Salts is the only thing that will do this effectively and not interfere with my work. I take a large dose of Kruschen every Saturday night and on Sunday, when I have no work to do, the Salts act on me. On weekdays I take a small dose on rising. It is necessary that I be 'on my toes' all through the day, and this is the only way that it possibly can be done."—V.L.

Kruschen Salts is an excellent recipe for maintaining a condition of internal cleanliness. The numerous salts in Kruschen stimulate your internal organs to smooth, regular action. Your inside is thus kept clear of those impurities which, when allowed to accumulate, lower the whole tone of the system. —Advt.

SPEAKING OF FISH

SAN PEDRO, Calif.—(CP).—Fish that walk instead of swim and pistol fish that scare their enemies by clapping their jaws together are among oddities of a collection here from the Galapagos Islands.

MORE ABOUT—

FARM SUBSIDIES

(Continued from Page 1)

sulted various members of the staff and leaders of farm organizations. They conferred for hours before making the changes.

From A. H. Acres (Con., Carleton) came a proposal for conversion of all outstanding government loans in Canada at a lower interest rate. If Premier Hepburn introduced a resolution asking the Dominion to establish such a policy, he would support him.

Acres on Inflation.

"The Dominion Parliament should control inflation of currencies," said Mr. Acres. "I favor calling in all loans, and giving the province the same right. Any one who will not take a new loan at lower interest, let the Government pay them in inflated currency."

Frank Spence (Con., Fort William) displayed a large sample of a valuable type of iron ore known as hermatite. He claimed it was discovered 100 miles north of Fort William and the discovery might make the city an iron shipping centre like Duluth. Mr. Spence presented the specimen to Premier Hepburn.

Seven deep holes had been drilled in the ore bed near Steep Rock Lake. The range was believed a continuation of Minnesota's mesabe range. Mr. Spence said the specimen contained 667 per cent. iron and did not require "beneficiation"—a costly form of smelting.

W. B. Reynolds (Con. Leeds) outlined benefits of public ownership in Brockville. The town had been able to reduce its Hydro rate from 10 cents an hour to 1.8 cents. Water rates also dropped. He urged extension of rural Hydro to keep farmers "happy and content on the farm."

Sees Harbor Project a Bribe.

T. L. Kennedy (Con. Peel) charged the Dominion Government with "a direct attempt to try and corrupt the electors of this province" during last fall's Provincial election. The Ottawa administration "spent $5,000 in the last election in my riding simply to corrupt the riding." Expenditure was on a harbor project at Port Credit and work stopped four days after the voting.

Mr. Dewan declared he had never hesitated to condemn the Farmers' Creditors' Arrangement Act. "I do not know of any piece of legislation that has done more harm to agriculture credit than that."

"At no period in the history of the Department, in an equal length of time, has there been as much consultation within the service as in the last two months. We will continue that."

He expressed disappointment with commissions of investigation. Several years ago a commission to probe agriculture cost $6,102. He had seen it at work while he was on the staff of the Kemptville Agricultural School, and was disappointed with its work.

Even before the present Government took office, the Conservatives had cut expenditure on agriculture. The sum dropped from $2,645,000 in 1928-29 to $$1,712,000 in 1932-33.

CAVAN

The basket social in Cavan, on Friday evening, under the auspices of the C. G. I. T. was a very successful event. Seventeen dollars was realized. The baskets found sale at a good price.

Mr. Lloyd Sutton was auctioneer.

The Rev. J. R. Trumpour was chairman for an interesting program. Rex and Frazer Carr sang with accompaniment played by Rex on the guitar. Dorothy Armstrong, Berenice Smith and Joyce and Jean Trumpour in suitable costumes sang and acted "The Milkmaids." Rita Simpson, Bernice Richards, Mary Richards and Norma Gillis sang "Where the River Shannon Flows." Jean Trumpour read a play, while the C. G. I. T. girls and two of the Tuxis Boys acted it. Jean Gillis, Elaine Argue and Lawrence Fallis, sang "Juanita." Jean Gillis contributed a recitation. Sonny Boyles sang and played a mouth organ solo.

DO YOU EVER HAVE THAT "ALL-GONE" FEELING?

You needn't—not if you follow the lead of the millions who know the health value of Eno's "Fruit Salt". Just about nine times out of ten, physical disturbances are caused by some form of constipation. Incomplete elimination causes headaches, dizziness, nausea, sour stomach and many other minor and major ills. Strong purgatives—harsh mineral salts, of which Eno has no trace, are likely to do more harm than good. A dash of Eno's "Fruit Salt" in a glass of water morning and night soon gets at the source of the trouble. Eno safely rids the intestines of those toxic poisons which slow a man up and make him miserable. Doctors prescribe Eno and take it themselves. It is both effective and safe—for young and old. Eno is pleasant-tasting, acts mildly—a simple, natural way to good health. Life today calls for Eno's "Fruit Salt". Order a bottle from your druggist now. Handy size, 50c; Household size, 85c.

THE EXAMINER BULLETIN BOARD

Protection for instalment buyers against high pressure salesmanship is sought in a bill that has been introduced into the Nova Scotia Legislature by Attorney-General J. H. MacQuarrie.

United States agricultural economists predict a less favorable outlook for all types of tobacco in the marketing season for the 1938 crop than during the current season.

Naval experts of Great Britain, the United States and France decided yesterday to invoke the escalator clause of the London Naval Treaty, and allow the building of battleships of more than 35,000 tons.

Premier Duplessis declared in the Quebec Legislature that his government looks with disfavor on the St. Lawrence development plan.

Bill Talked Out

The Ontario Government's bill to authorize the construction of a bridge across the Nagara River at Niagara Falls was talked out last night in the hour devoted by the House of Commons to private legislation.

Reports are current at Ottawa that Hon. J. C. Elliott, Postmaster General, may be compelled to resign his portfolio because of ill health.

The theft of 15 paintings valued at $80,000, is reported at Dearborn, Mich. The pictures had been left in an automobile while the owner was eating in a cafe.

Thieves stole a motor car belonging to Mayor Ralph Day of Toronto last night, drove it 35 or 40 miles and then abandoned it in a lane in the city.

Palmer Park

The Port Perry Council has decided to name its new playground Palmer Memorial Park in honor of the first chiropractor, D. D. Palmer, who was born near Port Perry.

Rt. Hon. Arthur Meighen stated at Ottawa last night that he had no immediate intention of issuing a statement regarding the leadership of the Conservative party.

Lieut.-Col. D. H. MacLaren, who took the 157th Simcoe County Battalion overseas and who was sheriff of Simcoe County from 1919 to 1933, died at his home in Barrie yesterday.

More than 4,000 tons of earth and stone forming part of a 50-foot hill crashed into the Gatineau River carrying with it a section of the Gatineau Point-Ironsides highway.

Antelope Menace

A story from Lethbrdge says ranchers in Southern Alberta have declared war on antelopes which are roaming the ranges in large herds and destroying grass needed for cattle and sheep.

Colonel T. L. Huston, former co-owner of the New York Yankee baseball club, died at his home in Brunswick, Ga., yesterday.

Speaking in the Legislature yesterday T. L. Kennedy, Conservative, charged that during last Autumn's election campaign the Government spent $5,000 in Peel to "corrupt the riding."

A warning has been issued by the Oshawa branch of the Royal Humane Society against boys molesting squirrels with catapults and slingshots.

Is Badly Burned

Mrs. Margaret Wilson of London, Ont., was badly burned yesterday when a fire of unknown origin trapped her in the basement of her home.

Smuggling along the lower Niagara River has declined to such an extent that the United States Border patrol will close its Lewiston station due to a lack of business.

A net deficit of $42,345,867 is reported by the Canadian National Railways for 1937. This is about a million dollars less than the deficit of the previous year.

British military authorities at Shanghai protest that a Japanese officer threatened a British officer with a revolver, and that Japanese military police brandished arms at other British officers and sentries.

APSLEY

RED CROSS BOARD TO BUY STRETCHER

(Examiner Correspondence.)

APSLEY, March 30.—The Red Cross Board of directors met at the hospital on Friday evening, with a very good attendance. President, Norman Lean presided. It was decided to purchase a stretcher for the use of the hospital. A committee was formed to look after the years supply of wood. Another committee was formed to look after the accounts not yet paid. It was also suggested that a well be dug this coming summer for use of hospital. This was left over untill the next meeting. Lunch was served by Miss Finnimore, R.N.

Miss Elsie Northy teacher at S.S. No. 5 Anstruther, spent the week-end at her parents home near Selwyn.

Mrs. Chas. Smith spent the week end in Peterborough the guest of Mr. and Mrs. Darcy Windsor.

Mr. T. A. Barton was in Norwood over the weekend, the guest of his parents, Mr. and Mrs. G. A. Barton.

Mrs. Donald Hester and children of Peterborough are on a visit to her parents, Rev. and Mrs. C. A. G. Spence.

Friends of Mrs. T. A. Barton who is a patient in St. Josephs Hospital will be pleased to learn that she is doing nicely.

MORE ABOUT—

BELMONT FARMER

(Continued from Page 1)

sought by municipal leaders in other townships. In politics he was a Liberal and had taken a very prominent part in Liberal organization in Eastern Ontario. On several occasions his name was mentioned as candidate for the convention. When the first Havelock High School Board came into being in 1937, Mr. Breckenridge was seelcted as chairman, a position which he very capably filled.

Among the members of the present and past councils of the county who were noticed were: Warden E. N. McDonald, John McIntosh, P. McNulty of Asphodel, a member in 1907, and like Mr. McIntosh, one of the veterans of the county's service. W. A. Anderson, Wallace Shearer, Allan B. Mann, John McColl, John Leahy, M. H. Johnston, Chris. Steenburgh, also Miss Jennie Batten, county clerk and treasurer, E. A. Chalmers, county engineer, and F. D. Kerr, K.C.

The large company of friends of Frank Breckenridge was a fine tribute to the deep impression his personality had made upon all those who knew him. His nearest neighbors in Belmont township regarded him with the same esteem as the host of friends he had won in the city and elsewhere throughout the county. And that respect was shared by members of the staff of the Peterborough Examiner who had regarded Frank Breckenridge as one of the outstanding members of the county council over a long period of years.

MORE ABOUT—

EXPORTS EASING

(Continued from Page 1)

provide employment in Canada than to secure a favorable balance of trade, replied Revenue Minister Ilsley.

He did not believe a favorable balance of trade in the sense of always exporting more than was imported was any guarantee of prosperity. In the long run exports and imports would equal each other and any temporary excess of imports over exports would be corrected by exchange fluctuations.

Mr. Ilsley also set out to answer criticism levelled by Mr. Bennett at the administration of the Bank of Canada in an earlier part of his speech.

This criticism concerned changes made in the form of the bank's weekly statements whereby Dominion and Provincial short term securities formerly separate were lumped together and a similar change in reporting the bank's holdings of sterling and United States currency.

Ilsley Explains

Mr. Ilsley said the former change had been made because at times only one province would be dealing with the bank and to report holdings of Provincial short term securities separately would unnecessarily disclose that province's transactions.

The change in reporting currency holdings was made to prevent speculators obtaining the bank's opinion on trends in exchange rates. Under the former system students of the statement speculating in exchange could note when the bank was getting out of either British or American currency. It was not the purpose of the bank to provide a guide to speculators.

The Minister denied Mr. Bennett's suggestion the change in the short term securities item was made to conceal a loan of $3,000,000 to a Provincial government which had not been repaid.

There was no secret about the loan which was made to Saskatchewan. All details had been revealed. Two advances, one of $2,000,000 and one of $1,000,000, had been made to Saskatchewan in 1936 when the Loan Council plan was being put forward.

The advances were for six months. They were made in the expectation the Loan Council plan would go through and Saskatchewan's debt would be refunded, enabling repayment.

When the Loan Council plan was not adopted and Saskatchewan was unable to pay the bank took Provincial Treasury bills which had been renewed periodically since then and were listed in the bank's holdings as short term securities.

OBITUARY

MISS EDITH GARDNER.

(Examiner Correspondence.)

NORWOOD, March 30. — The people of Norwood and vicinity were greatly shocked on Monday morning when learning of the sudden death of Edith Mae Gardner in Calgary. She was the elder daughter of Mrs. Joseph Gardner and the late Joseph Gardner of Norwood.

Miss Gardner had spent the winter with friends in Calgary.

The remains arrive on the 12.15 noon train on Friday, and the funeral service will be held from the family residence, Peterborough Street, at 2 o'clock Saturday afternoon, with interment in the Norwood Cemetery.

Yesterday's Deaths

(By The Canadian Press).

Montreal.—Mrs. L. O. Maufette, 57, who made her debut as soloist with the Montreal Symphony Orchestra, when only 18.

Brunswick, Pa.—Col. Tillinghast L. Huston, 71, who made more than $1,000,000 as co-owner of the New York Yankees of the American Baseball League before retiring.

New York.—Wade D. Holland, 64, president of the Continental Banking Corporation.

Edmonton.—James A. Macgregor, formerly general manager of the Edmonton, Dunvegan and British Columbia Railroad, and before his retirement in 1932 superintendent for the Canadian Pacific Railway at Moose Jaw and Saskatoon.

Coca-Cola belongs in your ice-box at home

PRESTIGE—INCREASED COMFORT AND LUXURY..
At Surprisingly Low Cost!

MOVE INTO THE "CHRYSLER CLASS"—enjoy the thrill—the pride of owning a Chrysler—the car made famous by Chrysler Advanced Engineering.

You CAN do this, easily—because big and luxurious though it is, Chrysler Royal is priced surprisingly low.

Chrysler Royal is big and roomy—front seat and back. The smooth, restful ride is made possible by long, soft Amola Steel Springs; Airplane-type, Double-Action, Hydraulic Shock Absorbers; Rubber Cushioned Body Mountings and Improved Weight Distribution.

SAFETY is a Chrysler watchword . . . Safety All-Steel bodies, Safety Plate-Glass in ALL windows and Chrysler Equal-Pressure Hydraulic Brakes protect you as you ride.

Chrysler Royal's big, powerful "L"-Head Engine gives you smooth, flashing performance, long life and low gasoline and oil consumption.

To appreciate fully ALL Chrysler Royal's advantages, you should DRIVE one. Ten minutes behind the wheel will prove to you that here, at last, is a motoring masterpiece! Convenient terms to suit your budget are available. Check and *compare* the delivered price. You'll be pleased when you learn how low it is. See your nearest Chrysler-Plymouth dealer today!

Smooth Riding Comfort *is a big feature of Chrysler Royal . . . Seats are wide . . . deep . . . and chair-height. Doors are wide . . . floors are level and low.*

ROYAL LEADERS OF THE KING'S HIGHWAY..

1938 CHRYSLER ROYALS ON DISPLAY AT—

378 Aylmer St. **GILLESPIE GARAGE** Phone 950

The Peterborough Examiner

VOL. LXXX, No. 75 — PETERBOROUGH, WEDNESDAY, MARCH 30, 1938 — PRICE THREE CENTS

Wire Stolen

PORT COLBORNE — Provincial police today were searching for thieves who took about 3,500 feet of aluminum wire from poles on the old Niagara power lines which run parallel to the Welland ship canal abandoned some time ago.

Suspected Of Thefts

COBOURG—Arrested here early today Richard Currall and Charles Clyde, Toronto, were held by police on suspicion of car theft. Police advised the authorities at Toronto, where the car in which the men were found was believed to have been stolen.

PETERBORO MERCHANTS LAUNCH SPRING FASHION FESTIVAL

New Fashion Goal Being Set By Well Dressed Women In 1938 Spring Style

Color Is Everywhere For Spring Has Come To Peterborough

(By Leonie Fenton)

SPRING, glorious forerunner of Summer is here, quite definitely! The robin in the back garden says so, the sun climbing a little higher every day says so, and now the stores proclaim it setting forth the gay fascinating array of what is smart in apparel for spring and summer of 1938.

A new fashion goal is set this year for local smart women. Never before have New York's leading styles been so faithfully brought to Peterborough, from tailored suits to gay swirling evening gowns, newest hats, newest shoes, and every smart new accessory to give spring shoppers the most complete style picture ever before presented, and to assure the wearers of that gay confidence that goes with costumes "exactly right" and up-to-the-minute in every detail.

But the emphasis must be placed not only on the new apparel for women and misses, for of great importance also are the smart showings of new things for children, and for men and boys, the men's shops have some fine displays.

Plenty of Color

And color is everywhere! Spring has come to Peterborough's stores with a glorious burst of color, and all have joined in a welcome movement to present the loveliest of Dame Fashion's latest decree. Don't ever be afraid to wear color again, for it has arrived in everything this spring, and is found in every smart costume. It is here in flowers, in hats and gloves and bags and shoes, all lovely, lively accessories to brighten the wardrobe. Bright prints and patterns show in bags and scarves, and colors glow from new heavily massive or dainty costume jewelry.

Suits and coats have a "classic simplicity" this year. Women will swing along in smart swaggers with new "pencil line" backs, in simply flaring and fitted styles and in trim tailored suits, that can be so gaily enlivened with bright blouses and new lovely little sweaters that are an important fashion note. Finely knitted and with short sleeves they come in such entrancing colors as blossom pink, turquoise or deep violet.

Every wardrobe will have one or two bolero frocks, this charming important fashion than can be worn by all ages and all types of women. They are being shown in all the stores, these gay little jackets that set off to perfection the new frocks with high bodices and wide sashes. There are plain boleros on printed dresses and printed boleros on plain dresses, there are embroidered boleros and boleros with very kind of tricky trim and finish.

Smartest in Gowns

Cotton takes a prominent place in frocks, especially for evening, and among the also important, new evening gowns of net and chiffon with their graceful swirling skirts, the local stores are showing the smartest evening gowns in cotton with prints in glorious colors and unusual designs.

Housecoats will be more to the fore than ever, and as popular in the summer wardrobe as in that of the past winter. Made on feminine fitted lines with short puffed sleeves and ankle length, they are being featured in floral prints and dainty pastel shades, and will no doubt be worn from morn till eve by many a happy vacationist.

Comb up your curls and pose your hat high with its fluttering veil and gay posy. Perhaps its brim is rolled deeply back off your forehead, or perhaps its is a little sailor tied with wide streamers with demure elegance under your chin, whatever trend it follows it is charming and different from hats of previous years.

And the grown-ups may look to their fashion laurels as the children step out in their new spring costumes! They will be attired in bright colored little boxy suits and coats, smart little frocks and sailor hats giving every indication of the older types reproduced in the juvenile styles. For very little people there are gay little swirly frocks, for the boys cute little suits with matching peaked caps, poke bonnets for the girls and for both, trim little reefers with bright brass buttons.

Cardinal Chats

Celebrating his 14th anniversary as cardinal in New York, His Eminence Patrick Cardinal Hayes granted one of his infrequent interviews and is caught here with a radiant smile on his face as he chats with reporters. Although the trend of the times leaves him somewhat "bewildered," he expressed no fears that communism would ever take hold in United States, and he was praying for the forces of General Franco in Spain, because "the government is in the hands of radicals and Communists."

ARCHIE MENZIES JOINS BENEDICTS

Around Police Court this morning City Traffic Officer Archie Menzies was being warmly congratulated by City and Provincial Police colleagues as the news spread round that the well-known motor cycle officer has just joined the ranks of the Benedicts.

At St. John's Church on Sunday evening last at 9 o'clock, Officer Menzies and Miss Helen Ormerod, daughter of Mr. and Mrs. Ormerod of Toronto, were united in marriage by Rev. R. T. F. Brain. The assistants were Miss Marjorie Menzies, sister of the groom, and Adrian Moore of Peterborough. Mr. and Mrs. Menzies will, of course, live in Peterborough.

The wedding was such a quiet affair that news of it did not get around to other members of the Police Department for several days, but they have made up for it today in the handshaking, backthumping and congratulations that have been general around the station since it was learned that the popular officer had deserted the ranks of the bachelors.

RIFLE MEET AUGUST 8-13

OTTAWA, March 30 (CP).—The annual prize meeting of the Dominion of Canada Rifle Association will be held on Connaught Ranges at nearby South March from August 8 to 13. Connaught Ranges will also be the scene of the Quebec Rifle Association meet from August 3 to 6.

I.D.A.

BORLAND'S DRUG STORES

TONICS, ETC.
At Attractive Prices

Note: * Indicates prices good until Saturday Midnight only or until stock exhausted.

*Vacuum Bottles	*Russian Oil
23c	40-oz. 67c

I.D.A. Syr. Hypophos. 89c
Sulphur Molasses and Cream Tartar ...lb. 23c
Burdock Blood Bitters, 98c
Idaphos Nerve Tonic, 1.00
Blood Purifier 89c

Fleischmann's Yeast ...4c

* Tooth Brushes 9c
* Epsom Salt, 2-lb. 19c
Photo Enlargements, 4" x 6" .....2 for 25c

China Mug Free with Ovaltine large 98c

* The Game of SNOW WHITE and 5 cakes of Many Flowers Soap, All for 23c

Rouge Compact Free with Marvelous Face Po., 65c

Larvex Liquid 83c
Moth Killer Crystals ..39c
*Thermos Bottles 69c
English Health Salt, 25-39c
Blaud Pills ....100 for 25c
Aqua Velva 44c

Wrigley's Gum ..4 for 15c

Lysol Soap .....3 for 25c
Wheen's Carbolic, 3 for 14c
Woodbury's ..8c 4 for 29c
Shell Castile ....6 for 25c

* Milk Magnesia 16-oz. 27c	*Boracic Powder 1-lb. 21c

222 CHARLOTTE
Phone 274
91 HUNTER E.
Phone 10
WE DELIVER
Anything—Anywhere

DRUGS — I.D.A. — DRUGS — I.D.A. — DRUGS

DR. FREDERICK
KRESGE BLDG.

Wishes to advise his patients that his office will be closed Wed. afternoon and evening during the balance of the summer, commencing March 30th.

KEN. MACKENZIE SUCCEEDS FATHER AS HEADMASTER

Appointment of Kenneth A. Mackenzie as headmaster of Lakefield Preparatory School in succession to his father, the late Rev. Dr. A. W. Mackenzie, was announced from Toronto to-day by directors of the school.

Mr. Mackenzie was born at the school, of which his father was headmaster for 47 years, was himself one of the school boys, grew up in the atmosphere of The Grove and is thoroughly imbued with the ideals imparted to it by his father. During the war he enlisted in the Canadian navy as a midshipman and was seriously injured in the great explosion in Halifax harbor. Operations in London, England, to save the sight of his right eye were unavailing, and that injury became a permanent disability from the war. On his return to Canada, Mr. Mackenzie was appointed to the staff of Ridley College where he was a master for two years. He was then appointed as a master at the Lakefield school under his father, with increasing responsibilities during the last few years.

The engagement of Mr. Mackenzie as "Head" of The Grove will be a great satisfaction to his host of friends in the district and elsewhere throughout the country including the many Old Boys who have graduated during the years of his active association with the staff of the school. Continuance of Mackenzie tradition at The Grove will be regarded everywhere as an assurance of its success in the future. Its enrollment has remained steadily at virtually capacity of its accommodation with a staff of seven masters, dietitian, matron and secretary, even during the trying years of the depression.

Mr. Mackenzie's friends of the Canadian Legion will be especially pleased by his appointement.

FLOODS SUBSIDING IN HALIBURTON

LINDSAY, March 30.—The flood waters of Burnt river, which have causad considerable concern during the past few days, have subsided somewhat and the danger is believed over unless a heavy rain follows. Traffic was held up again on Monday on the I.B. & O. railway from Kinmount owing to the uncertain condition of the roadbed, due to high water. The remains of a Gooderham woman, who died in the Ross Hospital, Lindsay, during the week-end, were taken from Kinmount to Gooderham on a lorry on Monlay. The roads in the north country are said to be in a bad condition.

It is unofficially announced that a local firm had received instructions from Ottawa to proceed with work on the boilers in another department of the Dominion Arsenal in order to make ready for the installation of machinery.

Swans on the Upper Scugog are an unusual sight, but trappers report that eight of these graceful birds have been seen swimming about the lake.

Hockey in Haliburton.

They are still pulling off hockey matches in Haliburton rink, and reports state the ice is in excellent condition. The McEachern Cup games were finished this week, and plans are now being made to finish the Hughes Trophy competition in the northern village—if the ice holds out.

OBITUARY

MISS MARGARET O'CALLAGHAN

Miss Margaret O'Callaghan, resident of Peterborough for the past thirty years, died at St. Joseph's Hospital early Tuesday evening after a week's illness. She was 66 years of age.

Born in Otonabee, where she lived for nearly four decades, Miss O'Callaghan was a daughter of the late John O'Callaghan and Elizabeth Allen. In Peterborough she lived at 470 Elm street. She was a member of St. Peter's Cathedral and of the Altar Society.

She is survived by three brothers, John and Eugene O'Callaghan of Otonabee, and Daniel O'Callaghan of Vancouver; and two sisters, Mrs. Thomas Twomey, Wolseley street, and Miss Bridget O'Callaghan of Otonabee. Mrs. Joseph Goselin, another sister, died in Peterborough less than two months ago.

The funeral will be held on Thursday, March 31, at 8.45 a.m. from the home of her nephew, John Smith, 470 Elm street, to St. Peter's Cathedral for requiem mass. Interment will be made at St. Peter's cemetery.

BURGLAR SLIPS UP

MONTREAL, March 30—(CP).—Detectives chuckled as they went about a routine search today for a burglar who left his loot behind.

Mrs. Ernest Forget reported $300 worth of jewellery stolen from her home. She told detectives the burglar had taken her husband's new spring topcoat and had left his tattered winter coat in exchange.

A detective "frisked" the discarded coat and triumphantly produced all the missing jewellery.

Hillbilly Courtship

The board of managers of Knox United church were sponsors of a play "Hillbilly Courtship", acted before a capacity house at the church on Tuesday night. The cast of the play is shown here. Seated in front is Norman Hughes, while Warren Trotter LEFT and Howard Hall kneel on each side. Seated on the old fashioned divan are Betty Lytle LEFT and Hazel Wagar, and on the arms are Dorothy Battle LEFT and Eunice Barnes; in the back row from LEFT to RIGGHT, are Ralph Charlton, Mrs. A. Huffman, Bud Charlton, and Rev. V. E. R. Zufelt.

(Examiner Staff Photo.)

Canadian Charge Saves Amiens In War's Last Cavalry Action

Moreuil Wood Slaughter May Make History As Finale For Mounted Troops In Battle

By CAPT. W. W. MURRAY, M.C.
(Written for Canadian Press.)

In an age when mounted soldiers have become an anachronism, with horses replaced by gasoline engines, it is not inappropriate to recall the last large-scale cavalry of the Great War on the western front. Of interest is this to Canadains, since it was Canadian cavalrymen who fought that battle.

On March 30 the Canadian Cavalry Brigade, comprising the Royal Canadian Dragoons, the Lord Strathcona Horse and the Fort Garry Horse, commanded by Brig.-Gen. J. E. B. Seely (now Lord Mottistone) removed the German threat to Amiens in the Battle of Moreuil Wood. Reviewing the terrific battles of March, 1918, some historians do not hesitate to laud this engagement as the turning point of that great German offensive which had opened on March 21. Its purpose was to breach the British and French armies. And the place where this could most effectively be done was Amiens.

"We ought to have shouted into the ear of every single man: 'Press on to Amiens. Put in your last ounce. Perhaps Amiens means decisive victory'." Thus wrote Marshal Paul Von Hindenburg, supreme commander of the German armies, in his later "memoirs."

"Press on to Amiens!" That is exactly what the enemy was striving to do, and with imminent success. Intelligence of this fact roused the Canadian cavalry brigade from their bivouac west of the Noye river, 10 miles south of the city, early in the morning of March 30.

Delay the Enemy!

"The Germans have captured Mezieres, and are rapidly advancing on Amiens. The Brigade is to cross the Noye and Avre Rivers as quickly as possible, and engage and delay the enemy." Thus read the orders. The Canadians moved off northward, continuing to the fringe of bush known as Moreuil Wood. Heavy firing disclosed large enemy forces, well entrenched and having numerous machine guns. The Brigade decided to attack.

Two squadrons of Dragoons were sent to the north-east face of the wood, while a third rode at the southern edge. Raked by heavy fire, the R.C.D.'s charged into strong concentrations, and stiff fighting ensued. A squadron of the Strathcona rode to support the Dragoons and, after heavy losses, the enemy were ejected from cover. The engagement became general. Round the northern flank rode the other two squadrons of Strathconas, struggling up a steep bank before they crashed into a double line of firmly-entrenched Germans. Despite blasts of fire, the Canadians charged, cutting down the enemy and crumpling their line. Here it was that Lieut. G. M. Flowerdew achieved the Victoria Cross. A bitter struggle followed, with one squadron losing 70 per cent. of its personnel. But the enemy were routed.

The German advance was checked. Amiens was saved. Four months later Canadian infantry completed what their comrades of the cavalry had done in that triumphant onslaught of August 8.

(Copyright, 1938, by the Canadian Press.)

MAIN STREET TOPICS

By an Examiner Reporter.

A FEVER VICTIM

George Nicholls, popular pianist of the Rotary Club is one of the latest victims of the scarlet fever epidemic.

A BABY CARRIAGE

The father out of a job and his family of six kiddies just getting over a long siege of sickness it would be greatly appreciated if a baby carriage could be obtained for the baby. The address may be obtained from The Examiner.

SIX GRADED SELECT

Fred Clifford, North Monaghan township farmer, struck a high average today when he sold seven hogs to Joseph Madill, buyer, at $9.95 a hundred, live weight. Six of the seven hogs were selects, netting their owner a handsome bonus.

HURLED FROM BUGGY.

Driving in a buggy on the right side of the road in front of James Hawthorne's house in Dummer township Saturday night, Wallace Anderson was thrown from the seat into the ditch. His horse was killed, but Mr. Anderson escaped with a shaking up.

BABY CARRIAGE NEEDED

A carriage for a baby about eight months old is needed. The child's mother is dead and the father is at present in the hospital and there are seven other children in the family. Anyone having a carriage is asked to telephone 3252W.

WARRANT ISSUED

When one of the young men who were in the premises at 169 Charlotte street when police raided a crap game last Friday night failed to appear when his name was called in police court this morning a bench warrant was issued for his arrest.

A DOG CASE.

R. Hesmond pleaded guilty in police court this morning to owning a dog for which no license had been secured. He informed the court that the canine has since been destroyed so that he was allowed to go with a nominal fine of $1 without costs.

TO OPEN CAMPAIGN

Controller Fred Conboy of Toronto will be the guest speaker at the Y.M.C.A. banquet to open the 1938 financial campaign. The prominent civic leader will fire the opening gun in the association's appeal for funds. The banquet is slated for 6.15.

VOTE ON SWEEPSTAKES.

Today's standing of the straw vote on the question of hospital sweepstakes at the Hunter Street Hall of Wisdom was reported to be about 95 per cent. in favor of the bill introduced in the Legislature by Fred G. MacBrien, M.L.A. It was also intimated that Chairman Laidlaw was one of the minority.

ICE STILL SOLID

Fish and Game Overseer Irvin Lyons told The Examiner today that he visited Big and Little Cedar Lakes yesterday and that the ice is still solid in these bodies of water and other lakes in the northern part of the county, making trapping there almost impossible. He stated however that down the Otonabee a good catch of muskrats is likely to be made.

ARE FINED $50.

Pleading guilty as second offenders to having been drunk in a public place, Charles White and John King were fined $50 and $4.50 costs each by Magistrate O. A. Langley in police court this morning, with the alternative of a month's imprisonment. In King's case, his previous offence was in June of last year while White was convicted only two weeks ago. Fines of $10 and costs were imposed in four other cases of drunkenness, two of those accused being persons on the interdicted list.

WILD LIFE BROADCASTS.

Fred Marshall, president of the Peterborough Fish and Game Association has received word from the Federation of Ontario Naturalists that a series of radio broadcasts, taking the form of discussions among members of the staff of the Department of Biology, University of Toronto and others, on various subjects having a bearing on the problem of the conservation of wild life. This series will start tonight at 7.45 p.m. and will be continued on subsequent Wednesday nights. Station CBL is among the stations carrying the program.

ALBERTA SESSION MAY END FRIDAY

EDMONTON, March 30 (C.P.).—The Alberta Legislature is stepping along the road toward prorogation. While it is hardly likely the House will conclude this week, prorogation by Friday night is possible.

The members voted 44-11 yesterday to submit a brief to the Dominion Government on Dominion-Provincial relations, voted 45 to 9 to ask Prime Minister King for immediate release of G. F. Powell from jail and debated a proposal for 50 per cent. reduction in private debts.

Decision to submit a brief to the Dominion Government with copies to other provincial administrations was made on an amendment by Hon. Solon Low, Provincial Treasurer, to a motion by D. M. Duggan, Conservative Leader, that a brief be submitted to the Rowell Commission now sitting here.

The Legislature stayed by its stand of last October that no brief be submitted to the Commission. The brief is nearing completion and, so Alberta's case will be before the Dominion Government when the Rowell Commission report is made, it will be sent direct to Ottawa. Copies will be made available to the public.

Motion asking for the immediate release of Mr. Powell, British advisor to the Alberta Social Credit Board, was moved by J. H. Unwin (S.C.-Edson), who with Mr. Powell was sentenced to jail for publishing defamatory libel. Mr. Powell and Mr. Unwin, sentenced to six and three months respectively, started serving their terms on February 10 and Mr. Unwin was released on March 22.

Debate on the motion of J. H. Hartley (S.C.-Macleod) to reduce the principal of private debts incurred prior to July 1, 1933, by 50 per cent. was adjourned pending consideration of amendments to the Debt Adjustment Act. The motion was supported from the viewpoint debts are unpayable under the present financial system, while a straight cut was criticized as unfair and inequitable.

SOVIET FILMS SHOWN HERE

Moscow reports that Soviet films were shown in more than 500 cities in the United States and Canada last year.

Trail Rangers Give Work Demonstration

(Examiner Correspondence.)

CAMPBELLFORD, March 30. — Members of Campbellford's Trail Rangers gave an interesting program when on Friday evening about twenty members as well as parents and friends gathered in the Sunday School rooms of St. John's United Church for a demonstration of the work done by the group. A feature of the program was a demonstration of resuscitation given by two teams under the direction of aptain George Fee, who is also instructing the boys in the work of the St. John's Ambulance Brigade. Douglas Luoy presided during the evening and later called on Jack Thompson and Charles Jeffs, who outlined the work connected with the different badges awarded to the boys and also told of the various parts of their work done during the week. After a period of games lunch was served and a social hour enjoyed.

LAKEFIELD CLUB FINISHES YEAR

(Examiner Correspondence.)

LAKEFIELD, March 30.—The activities of the Lakefield Ladies' Curling Club drew to a close for this season with the completion of the Open Knockout Bonspiel which was won by Mrs. F. L. Erskine's rink, which in the final defeated the rink skipped by Mrs. J. R. Knox to carry off the honors.

Winners By Rounds.

First round—Mrs. E. H. Northey defeated Mrs. F. Wannamaker. Mrs. J. R. Knox defeated Mrs. D. Davis.

Second round—Mrs. F. L. Erskine defeated Mrs. E. H. Northey. Mrs. J. R. Knox defeated Mrs. D. H. Charlton.

Finals—Mrs. F. L. Erskine defeated Mrs. J. R. Knox.

Personnel of winning rink: Mrs. T. Jewell, Mrs. N. A. Moore, Miss Dell Watson, Mrs. F. L. Erskine (skip).

In the recently completed Mixed Bonspiel, held jointly by the ladies' and men's clubs, F. L. Erskine's squad carried off the honors. They defeated George Charltons rink in the final game.

Personnel of rinks which played in final game:

Mrs. H. McCracken, Mr. J. R. Knox, Mrs. E. H. Northey, Mr. F. L. Erskine (skip).

Mrs. D. Grylls, Mr. H. McCracken, Mrs. J. R. Knox, George Charlton (skip).

Campbellford Y.P.S. Plans Bible Drama

CAMPBELLFORD, Mar. 30.—The St. Andrew's Young People's Society will finish their years schedule by combining a Bible Drama and Oratorical Contest in a single program which will be held on April 8 according to a report of their meeting held on Monday of this week. Mrs. Bruce Grills, the president, presided during the evening which was occupied chiefly with business discussion. Following the opening hymn Mrs. Clarence Massey gave the Scripture reading and Mrs. Charles Fraser took the chair for the brief program which followed.

"Missionary Work in British Guiana" was the very interesting topic given by Miss Winnifred Hay and Mrs. Raymond Wragg gave a vocal solo, with Miss Jean Scott supplying the piano accompaniment. Following a reading by Aylmer Haig, Mrs. M. McFarlane offered a piano solo and the meeting concluded wit ha hymn and Mizpah Benediction. Miss Dorothy Reynolds was appointed to take charge of the program next week.

SOME ALLEN PAINTINGS

HOLLYWOOD, March 30.—(AP).—Gracie Allen, radio's "rattlebrain," announced to-day the first exhibition of her surrealistic paintings.

Eight of her paintings will be shown Saturday at the American Artists' Congress Ball. Later, they will be sent to New York.

Included is:

'George Burns' impression of Gracie Allen if George Burns were Gracie Allen and not George Burns."

TRAFFIC PENALTIES TO BE INCREASED MAGISTRATE SAYS

"After this week," warned Magistrate O. A. Langley in Traffic Court this morning, "there will be no more $2 fines for such offences as not stopping at stop signs and ignoring traffic lights. There is too much of that kind of thing going on, cars not even slowing up at stop signs, and whizzing around corners, and it has got to stop."

There was a long list of offenders against the city traffic by-law and the Ontario Traffic Act, most of those charged pleading guilty.

An exception was furnished by two insurance men charged with parking on Chambers Street, a street on which parking is prohibited by the city by-law. They entered pleas of not guilty, alleging that the street was not provided with the necessary "No Parking" signs as required by the by-law, and their cases went over until next week.

For driving without a license, Joseph Stewart, Lindsay, Mrs. Elinor Heffernan, M. Purdy, Joseph Hogan, and R. Metcalfe were fined $10.00 and $3.00 costs, while failure to produce a license when called upon to do so, cost Bryan Rogers of Lindsay, Mrs. Edith Button, and R. Childerhose $5.00 and $3.00 costs.

Fred Brant pleaded guilty to driving a truck with defective brakes, and was assessed $10, and $2.50 costs. The Court was informed that the truck was registered in the name of Mrs. Hobbins, Brown Street.

Ross Cain's driving permit was cancelled for ten days, and he was fined $10, and $3.00 costs, on his plea of guilty in a charge of reckless driving. Traffic Officer Lloyd McClure stated that there has been no accident as a result of the accused's driving.

A dozen or so motorists were fined $2.00, and 75 cents costs, each for infringements of the city traffic regulations, angle parking, parking in bus stops, and failure to stop at stop signs. It was during the hearing of these cases that Magistrate Langley gave notice that future penalties in such charges will be stepped up.

NOMINATION DATE SET AT HASTINGS

(Examiner Correspondence.)

HASTINGS, March 30. — Special sessions of the Municipal Council and Hydro-Electric Commission of Hastings were held Monday, to decide on a nomination date for one man for the Hydro Commission for 1938-39 to fill the vacancy left by the late Herbert A. Stephenson, whose death occurred over a week ago. Mr. Stephenson had been elected for the two-year term of office by a substantial majority, at the last municipal election. Nomination date was set for Monday, April 4, between the hours of 12 o'clock noon and 1 p.m.

The general feeling in municipal circles would seem to indicate that an acclamation is expected.

Lame Back

may be the result of a strain, twist or exposure to cold.

Any of these will cause a tightening of spinal muscles, and an interference with spinal nerves.

You feel as though old age had suddenly descended upon you and life had lost its joy.

CHIROPRACTIC

spinal manipulation does afford relief in cases of lame back, so do not continue to suffer, but use the logical, scientific way to get well.

M. C. GOODWIN
CHIROPRACTOR and PHYSIOTHERAPIST
Lady Attendant 108 Barrie Bldg.
Phones 431 and 1340J

First Hand Information On Europe!

"An analysis of Events up to Date." Mrs. Davidson was born in Riga, Latvia, her father being employed as manager of a munition plant there and her topic is most timely in view of recent happenings in Central Europe.

ST. ANDREW'S UNITED CHURCH
THURSDAY
TO-MORROW NIGHT
Tickets Obtainable at the Door

SHORTER SKIRTS AND MID-VICTORIAN BONNET SALUTE SPRING

Manner of Wearing Veil Has Changed

The very first thing to which a young woman's fancy turneth in the spring at this time of year or even earlier—is a new hat.

A new and different "lid" is wonderfully refreshing to the woman who is tired of winter's clothes and yearns to shed them and get something lighter and fresher.

Recent glimpses of the new spring millinery has but whetted the appetite for warmer weather.

ABOVE is a large Merry Widow sailor with a shallow crown in burnt wheat shade shantung baku. Sheer, lacy mesh veiling completely swathes the model. A black baby ribbon band and streamers add that last touch that makes the perfect model.

Dual-Stripes In Tweeds Brighten Suits

CASUAL yet dressy suits are the daytime uniform for Spring, according to Fashion leaders. Color gives the key to chic, in a mode for pastel suits, with dark furs and accessories.

New two-tone tweeds, iridescent twills, soft mesh and lacy woollens are moulded into trim little jackets and slim or pleated skirts. For variety, giant plaids or subtly blended checks are used in the waistcoat or collarless coat worn. Fitted reefer coat or loose swagger topcoat may match or contrast.

Wardrobe of Suits New Theme.

With emphasis on a more correct daytime mode, the smart woman plans her suit wardrobe to include a sportsy costume for business or country wear, a neatly tailored or softly draped suit for general daytime, and a dress, fur-trimmed or feminized suit for afternoon occasions. Capes flutter airily through every daytime hour, popular in trim military capes atop tailored suits, or in full flaring capes often trimmed in flattering fox for dressy wear.

Striped suits, especially in neat mannish woollens, are a new vogue. These are worn for town in feminized versions of the manhish tailleur. Stripe skirts are worn with plain jackets, in the feminized "morning suit" also. And rustic tweeds in wide woven stripes are more unusual in sportsy jackets for country wear.

Pockets Parade on New Jackets.

Marching in rows up and down jacket fronts, the new pockets are amusingly placed high or low, and often as not are merely a pretense. Useful pockets often hide beneath gay little flaps; but quite contrarily, no pocket at all may be found.

Costume Suits for Easter Parade.

A late Easter gives Milady of Fashion a chance to dress up in her loveliest costume suit. This year's models are soft and flattering, with boxy jackets or swinging capes trimmed with bands of pastel fox. Wool dresses in blending pastels are favored in simple styles under these dressy capes or coats. Many of these have lace yolks or intricate faggoting to enhance their femininity.

NEGLIGEE VARIETY

In negligees, colorful silk prints, both crepe and satin are outstanding. The housecoat in softer versions continues to be popular, sometimes with soft draped fulness at the front of the waistline. Floral patterns in vivid color combinations are registering. Border prints with the pattern worked around the hem or down the center back are interesting. Solid color silk sheer negligees are often trimmed by fine pleating with contrasting coats or jackets of the same fabric. Others are made in coat styles with elastic yarns shirring the bodice in flower patterns. For these the entire blue range from baby to deep powder tones is expected to be important. In high style models there is some mention of hyacinth or French Lilac but tea rose, peach and white still remain the popular selection.

Style Whimsies

Lingerie blouses are in high favor this spring to wear with suits. Many have little ruffles that stand up around the back of the neck a la Queen Elizabeth.

◇ ◇ ◇

Huge hook and eye fastenings on young looking collarless suits make them effective and sportsy.

◇ ◇ ◇

Eyelet embroidered batiste is essentially feminine for blouses and the lingerie type of dresses.

◇ ◇

All fashion-wise women will be wearing veils—on saucy sailors, bold bretons and coy bonnets.

◇ ◇ ◇

Spring arrives with the Gibson Girl sailor—black straw with shallow crown and piping of patent leather topped with shirred veil.

Big Sister Fashions Being Copied In Smart Tots – Suits For All Ages

BECAUSE it's definitely a "suit Spring," smart little people are wearing suits—miniature suits for tots of four to six, decidedly smart suits for girls copying their big sisters. Bolero suits and trim little fitted suits in Eton effect, are preferred by very small people, while classic tailored suits with reefer topcoats are the popular choice of bigger little girls.

Boxy jigger coats are the perfect topcoat for Spring, little fashionables declare, and they wear these in every lovely pastel color in this rainbow mode. Brother and sister coats in classic tailored styling are preferred by mothers, and sister coats in trim fitted styles are also a popular fashion.

Swirl skirts and the gay swing pleats of this year's frocks are shown in bright prints and lively pastels. Dainty shirrings and crisp white trims give these an especially pretty effect. Much handwork is used on all frocks, especially in the new peasant styles richly smocked in color, worn by little tots.

Little men march into Spring in neatly tailored suits of mannish tweeds. Sailor suits are smart again, as are sailor coats.

Tailored sport hats have a menagerie of pasted feathers around the crown, matched by similar ornaments for the suit lapel.

BARRIE'S

Easter Coats Suits Dresses

Will Set the Style in Peterborough For Spring

• "Petalwate" Haircloth Suit with Three-quarter Coat

STYLISH SPRING SUITS

Individually styled suits with short, high neck-line jackets and three-quarter length coats. Others are sculptured man-tailored with nipped waists, trim fitted suits ..... 24.75 UP

NEW SPRING COATS

Slim box coats, swaggers, collarless coats... the smartest Spring Coats ever! Furred and unfurred. New woollens and all colours .... 14.75 UP

BEAUTIFUL SPRING DRESSES

Styled from New York's newest and most popular models in strikingly new, colour combinations. They will make a hit with you as soon as you see them ..... 8.95 UP

Here are some of the Newest Spring Shades:

• SPRING WINE • VENICE BLUE
• TOWN GREY • MALLARD GREEN

Barrie's LIMITED

Ladies' Ready-to-Wear

312 GEORGE ST. PHONE 340

Coats Favor Collarless Neckline

DRAMATIC in fabric, color and style is the best description of the 1938 Spring coats for all-occasion wear, and "Rough to the eye, but smooth to the touch" fittingly describes the wool fabric Spring story.

Fabric for coats is more important than usual this Spring, because the untrimmed coat has been predicted as much more popular than the furred type; wool fabrics particularly, are so beautiful and complete in themselves that they need no further embellishment.

Spring Version.

Among the more conspicuous wools to be highlighted are suede cloths, fleeces, sponges, tweeds, twills and novelty worsteds. Tweeds and fleeces are particularly noteworthy in the smart coat lines. The tweeds, which include shetland, boucle, and dressy tweeds, are more interesting than ever and appear in both monotones and multi-colors, being ensembled in striking effect, with a variety of checks, plaids, stripes, herringbones and diagonals, in most wearable types of garments. The tweed fabrics themselves, for the better type garments, show a trend toward smoothness and some are of the softer variety. Tweeds with stripes and checks are important, and interesting versions of tweed come in giant plaids of horse blanket size.

All of the coat fabrics shown by stores follow the same weave interest that dominates the 1938 wool picture.

Among the fashionable lines in wool coats are the boxy swaggers, a decidedly popular type, while narrow boxies, tapered and straightline variations are also available for more conservative purchasers. While some town coats are along fitted lines, or of the wrapped silhouette type, the box coat popularity is far in the ascendancy. Dressmaker details, tuxedo revers and a number of feminine touches show up here and there to remind one of women's desire to look feminine. Among these are such details as velvet collars, grosgrain ribbon bindings, leather applique, and all sorts of trick pockets. Town wear coats call largely on nubby crepes and smooth twills with good draping qualities, such as gabardine and diagonal cords.

Figure line classics, of very youthful effect and with softly squared shoulders are among the more interesting types of lines. These coats have fitted long waists and flare skirts and emphasize smart color contrasts, while notched collars are done in the high manner.

BLOUSES AND SKIRTS FAVORED FOR SPRING

Flannel blouses are a feature of interest for wear with suits, while full length coats with skirts just a suggestion lower are shown in some lines. Jigger coats and box jackets —are unusual in this Spring's fashions.

Tweed Interest

In skirts for girls the pressed pleats in modified gored skirts are popular, and are worn with sweaters or flannel jackets. Plaids in interesting light weight wools are as ever, a favorite. Tweed skirts are worn with knitted sweaters, in interesting effect.

SOLE INTEREST FOUND

The newest idea in men's sport footwear, and one which should particularly appeal to the man who feels cheated in height, is the thick soled shoe. Often as much as a full inch in thickness, and made of leather, crepe rubber or red rubber, these soles will be seen on buck shoes, Cordovan shoes, and other leathers.

SPORT IMPORTANCE

The many new sport shirt styles there are to select from include bold hand-blocked prints of Egyptian inspiration; beltless interpretations of the Bush Shirt, with two breast and two hip pockets; the satin striped sport shirt for spectator wear, the boldly checked shirt with a definite blouse silhouette; and crew neck pull-overs in solid color, ribbed, or in horizontal stripes, always with short sleeves.

In assembling a shirt wardrobe a man can easily keep in mind the fact that white shirts are always correct.

SPRING IN PRINT

Floral bayaderes appear new worked on the vertical. Spaced Chinese motifs are seen on silk shantung in several colors. Small all-over designs in silk prints are generally favored. A few dots are seen in unusual arrangements. Monotones are considered smart with a touch of bright color. Stylized floral silk prints are used for many new frocks. A great deal of interest is also shown in Indian, Cashmere or Paisley type silk prints.

Softly Feminine

TRIM AND SMART but softly feminine—that is the last word in feminine spring apparel.

This little suit designed by Bettina Casabona, American designer is in navy sheer with embroidery edging the bolero which is worn over a lingerie blouse whose dainty collar is worn over the bolero. A red suede belt gives a dash of daring color.

The voluminous veil gives the suit its final touch of femininity.

Spring Is Everywhere at HALL'S

Gordon Silk HOSE and Kid GLOVES

Are Perfect Accessories for Your Spring Outfit

CHIFFON HOSE—— Beautifully sheer, clear ringless hose of 3-thread chiffon. And, we feature all the snappy new tan, beige and coppery colors in sizes 8½ to 10½. Ask for "Gordon" Hose. Pair 1.00

IMPORTED GLOVES—— Of finest French kid in a most varied selection of fancy cuff, pull-ons and tailored styles. Colors, and of course the most popular Black and Navy. Pair 1.95

Dressy or Casual

COATS

Paris Inspired Styles

12.95 to 29.75

Mostly one-of-a-kind in Hall's selection of superbly tailored coats. The newest styles in swagger, fitted, dressy and sports types are represented in tweeds, diagonals, plains and fancy weaves. Smart new colorings, as well as navy, brown and black. Sizes for women and misses, and some half sizes. See our selection first!

It's to Be

SUITS

Man-Tailored, of Course

19.75 to 25.00

The trend this Spring is definitely SUITS...and we offer a grand selection for women and misses wearing sizes 14 to 38. Trimly tailored, softly feminine suits so perfectly tailored of men's wear suitings in suitable shades.

See The Snappy Misses' Styles in Men's Suit Fabrics

A Forecast of Spring Fashions in

DRESSES

Everything That's New and Different... Smart and Flattering and Priced So Modestly

No matter what your choice of style is, you'll find Hall's have exactly the dress you want at the price you want to pay.

Bolero Types——
Gay Sashes——
Pleated Skirts——
New Gored Models——
Swing Styles——

A grand array of printed crepes, as well as solid colors with gay, bold, bright color contrasts. Sizes for the Teen-Age Miss, Misses, Women and Half-Sizes. And the prices range...

4.95 to 8.95

Be-Flowered . . Be-Ribboned . . and Veiled

Spring Hats

Quite Feminine and Flattering

Featuring the new Spring Hat silhouettes in cleverly styled sailors.....bretons....pill-boxes.... dressy brims and turban effects...Some with flighty veils, some ablaze with flowers...all in good taste and style. Swiss braids, fine and rough straws. See HALL'S selection first!

2.98 3.95 4.95

Posies and Garden Flowers

Bloom on the smart woman's lapel, frock or hat. This season it's flowers to give color accent and Hall's have the grandest selection in Lilies of the Valley, Daisies, Roses, Field Flowers, Clover, etc., etc. Your choice

25c to 1.00

SHEER SCARVES and SASHES

To brighten up your darker frocks. The square scarves are printed, the sashes in Roman stripes. Each 1.00

Bolero and Sash Sets

Striking Patterns And Real Color Accents for Spring SET 1.49

Such attractive sets, made of quality rayon crepes in gay plaids, paisley and floral designs on grounds of Black, Brown, Navy, Yellow and Green. Buy one or more to brighten your first dark Spring frock. They really are clever and quite colorful.

Shiny Patent Purses

A Perfect Collection of Styles

Shiny patents against the dull finish of your spring topcoat or suit...quite a smart effect. A number of novel and imported styles, cleverly manipulated with fancy pleating, top handles and in such a wide range of colors. SPECIAL VALUE 2.98

RICHARD HALL LIMITED

FLOWER LADEN BONNETS AND DROP VEILS IS NEW MODE

Hat Not So Plain

A rose red shovel-brimmed hat with a black veil which reaches the waistline in front, and is deeply bordered with large chemile dots. A ribbon band also circles this low crown, SHOWN ABOVE.

The model at LOWER LEFT, inset, shows its Paris influence. Here is a perfectly straight navy shantung baku which is worn well down over the face. A dove of sun-beige feathers and veiling to match the bird, constitute the different ways of wearing the veil.

It will be interesting to see how women on this side of the water will take to the flower trimmings that Paris milliners are using so freely. Time was when a summer hat was not a hat without posies, just as winter hats were adorned with plumes. But they are rather perishable, and whether the modern woman who likes to go out in all sorts of weather, preferably without an umbrella, will want to risk soaking her new hat and spoiling the trimming, remains to be seen. We are used to plain hats that can stand showers.

Colors Blend, Give Coordinated Appearance For Spring Wear

Shirts, Ties, Other Furnishings In Light Fabrics Lend To Casual Appearance

WHEREVER you go this spring, you will recognize—and be recognized by—men who have paid strict attention to correct color combinations in selecting their wardrobes for spring. The bright colors of men's furnishings this season are not independently created . . . are not just something to attract buyer's attention. Surveys of leading custom tailors and style designers prove that the introduction of pastel and crayon shades into the fashion picture is necessitated by the new colors and lines of suits and topcoats. These colors are smarter, more flattering and lend themselves more easily to the desired ensemble effect.

Patterned Shirts Featured

The soft pastel shades found in the new spring shirts are designed to blend with the casual air created by the universally popular drape and lounge styles of spring suits. These pastels are in patterns of solid colors and form backgrounds to stripes, checks and plaids.

Collar styles feature a starched fabric which will not wilt on the hottest day, and which is as comfortable as any soft collar style. This collar gives dignified appearance with no sacrifice of comfort. Blunt-point collars are gaining in favor everywhere, while regular-point collars are still the reigning favorites.

Fabrics for spring shirting have been selected with an eye to the popular demand for cool comfort. The fad of the early twenties — pure silk shirts—is returning, and the men who loved their comfort can join in the parade of the young men who are now wearing them. Cotton mixtures will also be a big hit this season, as this fabric shows off to advantage the new spring colors.

Underwear for Comfort.

Tailoring on shorts and shirts follows suit patterns that actually refuse to bunch, bind or climb . . . regardless of what rigors they may be put to. This merchandise also features bright spring colors.

Neckwear in Light Fabrics.

Men always look forward with interest to the new lines in spring neckwear. This season they will see pastels in all ties. Foulards that are longer and wider are always welcome and appear in pure silks. Tartans are featured in multi-colored plaids in colors of red, crimson, blue and even purple. Light summer fabrics are stressed for their resistance to wrinkling and soiling, and were most popular in this winter's Southern resorts. These fabrics have color prints of green, maroon, blue, beige, tan and other shaded colors. Ties all have light-weight, crisp smartness and are seen mostly in wide alternating stripes.

Pajamas in Bright Colors

Every man craves color in his clothing, but custom and pride keep him away from the "robe of many colors"—that is, for public display purposes. But, consciously or unconsciously, he satisfies this urge when secluded in his own home. This spring clothiers are going hand-in-hand with the man who wants color.

Pajamas and robes, sox and handkerchiefs all have wide swatchy patterns in every brilliant hue. While bright and satisfying, they are not unattractive or blatant. Here, too, pastels hold the upper hand, but are mixed more conglomerately in exaggerated patterns. Silx mixtures and light cotton, in knee and elbow lengths, are on the increase this season and for the coming summer.

Smart Coat

Smart indeed for hours of ease is this hand-loomed crash house coat in robin's egg blue worn by Frances Gifford, screen player.

Huge brown wooden buttons fasten it in front, the sleeves are long and puffed at the shoulders, and the skirt section nicely flared.

Looser Coats Are Assuring Roominess

NEW SPRING SUITS pay strict heed to the demands of well-dressed men the country over.... they're a direct response to the call for more comfort and more style. Thus the popular drape style has been extended and emphasized to give increased roominess and freedom of action. The popularity of the drap is proved, and it is now as necessary to fashion style as the custom of dressing itself. Waistlines have been lowered, lapels are almost shoulder wide in both single and double-breasted models, tailoring emphasizes wider shoulders tapering in soft lines to a narrower waist. The whole effect excludes severe lines and gives the impression of unaffected, untailored casualness.

Drapes More Flattering

Special soft construction flatters every figure, developing good points and minimizing bad. The easy lines give all models a chesty appearance, and the added length of the jacket allows freer action with no binding across the shoulders or under the arm. The trousers are worn high on the waist and drape to an inch below shoe-tops.

Fabrics In Light Weight

This spring fabrics are lighter than ever, which aids in the desired drape styling. All fabrics feature patterned design with new colors and combinations. A light worsted tweed has been featured at this winter's Southern resorts and is very popular for its adaptability to the new drape.

Spring flannels are featured in assorted patterns and colors for suit and odd-trouser sets. This fabric is successfully tailored in drape and lounge styles. Gabardines in all colors and patterns are worn from spring into summer. They combine beauty with unsurpassed duty, and are now acceptable for business and formal wear. Shetlands, cashmeres and homespuns are gaining in popularity because of new lightweights and selection of colors and patterns.

Patterns Feature Color

With the stamp of approved from custom tailors both here and abroad,, stripes for spring prove a real tonic from the drab winter. In wide, pin-point and alternating patterns, stripes are laid on backgrounds of dusty shades of blue, grey, tan and popular mixtures.

Always essential to the complete wardrobe are plaids. All plaids are subdued in design and color. There is a soft blending of pattern and color that gives a rich, luxurious tone to the drape styles.

It's Casual...All The Way

Light Fabrcs, rich colors . . . all sum up to the one big style hit of the season: Casual Drape! Its universal appeal makes it the unanimous choice of all men who are keyed to selections of style and quality. It's casual... all the way!

Specially Priced Flowers

ROSES per doz. 75c

DAFFODILS per doz. 50c

Sorenson's

'Flowers for Every Occasion'

PHONE 578

Our NEW BRIGHT HATS are the RIGHT HATS

- Straws!
- Felts!

1.98 to 5.00

A BRIGHT hat you must have! See how radiantly young they make you look! New watteau brims, gay roller brims choose flower toques, new any one of these! All sizes.

ROBT. FAIR CO. LTD.

UPTOWN SILK SHOPPE

Easter Specials At The Uptown Silk Shoppe

Let us help you "Swing into Spring" looking like a million. Our pre-Easter prices will enable you to be richly and stylishly dressed—reasonably. Come in... let us show you the latest.

NEW SPRING Coatings—Suitings

54" AND 58" WIDE

It will pay you well to make your new Easter Outfit from these popular materials. We have all the new Spring colors and materials. Special pre-Easter prices will save you money. Yard

1.00 1.49 1.98

300 LOVELY Blouses

And What a Variety!

An advance showing of beautiful blouses. Satins, crepes, silks, taffetas, crepe-de-chene, etc. All the newest styles and colorings—all sizes. We have one to suit your outfit. Come in and see them. All attractively priced, from .....

1.00 to 2.98

Special Selling Of Skirts

Wool faille, tweed, silk-crepe satin, etc. Many styles and a good selection of sizes. We are clearing these out at reduced prices as we need the space for Easter merchandise.

Wonderful Value Clearing 1.49 up

NEWEST SPRING GLOVES

TO FLATTER YOUR EASTER OUTFIT

New zipper styles, gauntlet cuffs, perforated designs, etc., in kid, lambskin, semi-suede, riptex chametta cloth, etc. All colours and sizes attractively priced from .....

49c to 1.95

SWING A BRIGHT BAG PURSES

Patent gabardine, morocco, reproduction leather, etc. All new 1938 styles and colours. Two new zipper styles featured particularly. Reasonably priced up from .....

98c

COME IN AND SEE THE MANY OTHER LOVELY NEW SPRING THINGS

Uptown Silk Shoppe

404 George St. Phone 3619

PATTENICK'S Spring Fashions

MILLINERY ARRIVALS—

All that's news—and new—in Easter Hats! Gibson Girl Sailors, Bretons, Tailored Toppers, Flowered, Veiled, Riboned in Straws and Felts. All sizes

1.49 1.97 2.98

SKIRTS—

Round out your Spring outfit with one of these sporty skirts. Swings, pleats, zippers in attractive styles and materials 1.99

SWEATERS—

Short sleeved sweaters of pure wool. Styled for Spring. Sizes 14-20 ..... 98c

CHAMOSUEDE GLOVES

Gloves for suits, gloves for coats, gloves for dresess. Zipper style. All sizes 98c

GLOVES–To Match Your Hosiery

A really remarkable value for gloves of this quality. Your size 59c

FASHION FOOTWEAR—

For the first Spring dresses. Gay comfortable shoes to wear with prints and swirling skirts. All the shades and styles 2.97

HANDBAGS

Are larger and smarter this Spring. Top handles, pouches, envelopes, new square shapes. A Bag for every costume 1.79

New bright Bags you'l love. All the newest shades. Colorful patents, doe suedes, gabardines, etc. 98c

In Ladies' Ready-To-Wear

Aren't you eager to wear something new—do something new—be someone new? Here we present the secrets of a smartly planned wardrobe — for just those reasons. These are clothes and accessories of the season — hand picked for your discerning selection!

Spring Coats

- TUXEDO SWAGGERS
- COLLARLESS JIGGERS
- BOX COATS

Youthfully gay, and yet so lady-like, these truly new-style coats for Spring are more flattering than ever! Figure flattering in every sense of the word . . so new and chick, so young and wearable . . you'll want one on sight. And best of all—we've a coat for every taste and every budget!

PRICED

$10.95 and up

PATTENICK'S

368 GEORGE STREET

PERSONAL AND SOCIAL

Alvin Hutchinson of 265 McDonnel street, one of the Examiner's Junior Merchants, is celebrating his 13th birthday today.

✧ ✧ ✧

Friends of Miss Doris Watkins will be pleased to learn that she has sufficiently recovered from her illness in Nicholls Hospital to return to her home.

✧ ✧ ✧

An event of Thursday and Friday evenings will be the 3-act play, "Aunt Abbey Answers An Ad" presented by Trinity Young People's Club in Reid Street Hall.

✧ ✧ ✧

Tomorrow evening Mrs. John Davidson of Toronto will be in the city, and will speak in St. Andrew's Church, her subject to be "An Analysis of Events Up-To-Date."

✧ ✧ ✧

Mrs. William James of 648 Bethune street celebrates today her 70th birthday anniversary.

✧ ✧ ✧

Mrs. J. E. Lillico of Water Street is at present the guest of her daughter, Mrs. Ken Young, in Oshawa.

✧ ✧ ✧

The Rev. F. C. McMulkin of Apsley is the guest of the Rev. Canon and Mrs. J. D. Paterson at All Saints' rectory, and will be the special preacher at the mid-week Lenten service this evening, in All Saints' Church.

✧ ✧ ✧

Charles H. Elliott was among those from Peterborough who attended the funeral in Havelock yesterday of the late J. Frank Breckenridge, formerly reeve of the Townships of Belmont and Methune, and an ex-warden of the county.

✧ ✧ ✧

The marriage has been arranged to take place on May 9 in Timothy Eaton Memorial Church, Toronto, of Miss Gertrude Norman, daughter of Dr. and Mrs. T. H. Norman of Toronto, to John A. Wilson, son of Mr. and Mrs. R. A. Wilson of R.R. 11, Peterborough.

✧ ✧ ✧

Rev. E. W. Rowland Addresses St. Andrew's Y.P.

The Young People of St. Andrew's United Church listened with absorbed attention to a stimulating address by the Rev E. W. Rowland, pastor of Mark Street United Church, at the Devotional meeting Tuesday evening.

Mr. Rowland's subject was 'Christian Experience.' "The soul of all reform is the reform of the soul," he said, and went on to show how most great movements of social uplift have come from a spiritual experience in the soul of a man. The speaker dwelt especially on the conversion of John Wesley, who on May 24, 1738, at a little meeting in Aldersgate Street, London, felt his heart strangely warmed and knew that his sins had been pardoned. Out of this experience came the Methodist revival of the 18th century, which, according to Lecky, the historian, helped to save England from a bloody revolution such as took place across the channel in France. The bi-centenary of Wesley will be suitably observed in the United Church this year, the speaker said.

Miss Frances Clarke, vice-president of the Y.P.U., presided at the meeting. Walter Morrow was at the piano, the Scripture lesson was read by Jack McKone, immediate past president, and a poem was contributed by Miss Leona Slight. The business period was directed by the secretary, Harry Vass.

At the close of the meeting, a bowling game was enjoyed, led by James Harvey.

COMING!
SODEN'S
33rd
Anniversary
SALE
See this page in to-morrow's Examiner for full particulars.

Twins' Birthday

Jimmy and Jerry are the jolly little sons of Mr. and Mrs. C. Driscoll of 140 Stanley avenue. The twins will celebrate their fourth birthday tomorrow, March 31, and as evidence that they are growing up have just had their curls cut off.

With the Girl Guides.

1st Company held their usual meeting on Monday. Plans are being made for Mothers' Night to be held on Friday, May 13, a paper collection on April 4, and a rummage sale for April 30. A busy time is ahead, so all do your share. A housekeeping committee was formed and is responsible for the cleanliness of our meeting place.

2nd Company were visited on Thursday last by Mrs. Henry and Mrs. Roche, members of the local association. District Captain was also present.

Brownies—Last Saturday's meeting was entirely under the arrangements of Tawny Owl and Pack leader. After opening and Fairy Ring, Brownies worked on their handicraft, and following some games Brown Owl took the pack on a nature quest, each Brownie studied and observed nature's signs of Spring. A surprise in the form of a lunch awaited them on their return. At the close of 'Pow-Wow' the Grand Howl to say "Thank-you" was given to Tawny and Pack Leader. Under new regulations Brownies may now be enrolled at the age of seven. — "The Scribe".

✧ ✧ ✧

Birthday Party For Verna Allen.

Miss Dorothy Allen of 86 Lansdowne street was hostess at a delightful birthday party for her sister, Verna, who is nurse-in-training at Nicholls Hospital. The evening was spent playing games and contests, and concluded with refreshments, which included a large and handsome birthday cake decorated in green.

Those present included Mrs. William Hartley, and the Misses Joan and Patricia Allen, Verna Allen, Margaret Burgess, May Renwick, Agnes Durant, Florence Outram, Mildred White, Phyllis Hill, Dorothy Williams, Myrtle Dark, Irene Anderson and Kay O'Shea.

✧ ✧ ✧

Daughters Entertain For Mr. and Mrs. Scates.

Mrs. Cecil Church and Mrs. Arthur Vannest entertained at the latter's home, Tuesday evening in honor of their parents, Mr. and Mrs. H. Scates, of 590 George street, who were celebrating the 38th anniversary of their wedding.

Mr. and Mrs. Scates received many handsome gifts from their family and friends, including a beautiful table lamp, a large fern and many charming presents in linen. Pink and white decorations were effectively used to decorate the attractive table from which refreshments were served at the close of the evening.

✧ ✧ ✧

Couple Are Honored On Silver Wedding.

A pleasant surprise, and one that was quite complete in its unexpectedness, was prepared for Mr. and Mrs. George Ellsworth, of Millbrook, when they were invited to the home of relatives, Mr. and Mrs. Hubert Stenton, 126 Park street, Peterborough, for the observance of their silver wedding anniversary, which fell on Saturday, March 26.

Approximately fifty guests were present, and during the evening, Mr. Walter Wells, on behalf of a wide circle of friends and relatives, read a brief address and presented to the bride and groom of a quarter of a century the collection of individual gifts, which were artistically arranged and grouped together in readiness for the presentation.

Mr. Ellsworth made suitable reply, on behalf of his wife and himself, emphasizing especially their deep appreciation of the value of friends, old and new, and of the tangible expression which had been given to friendship, as illustrated in the array of lovely gifts of which they had been the recipients that evening.

Among the gifts received were a handsome case containing a fifty-two piece set of Tudor plate, in the Skyline pattern, from the son and daughter of the guests of honor, George and Helen Ellsworth; a silver casserole from the host and hostess, Miss Kathleen Stenton and Mr. Walter Wells; a silver sugar and cream, with matching tray, from Mr. and Mrs. Albert Graham, and Mrs. V. Trevor; silver bon-bon dish from Miss Gertrude Belzard, R.N.; pickle dish from Mr. and Mrs. Ardwold Wells; silver bread tray from Miss Alma Stenton and Murray Hallihan; silver butter cooler from Mr. and Mrs. Richard Hocking; silver flower vase from Mr. and Mrs. Russell Wells; silver card tray, from Miss G. Wells; silver cake plate and condiment dish, from Mr. and Mrs. Sidney Johnson.

For the supper hour, the table was arranged in a color scheme of pink and white, carried out in the large white wedding-bell overhead, from which pink fluted streamers were carried to the four corners; the pink candles in silver holders, and the pink runners on the lace cloth. The table was centred with a handsome three-story wedding-cake, the gift of the groom's sister, Mrs. Stenton.

Mr. and Mrs. Ellsworth, who came to Millbrook to make their home seven years ago in June of this year, had previously resided at Kinmount. Their marriage took place at Bethany twenty-five years ago, on March 26, 1913, the bride's maiden name having been Kathryn Davis of Bethany.

Cards of congratulation, in connection with the silver wedding anniversary, were received from Mr. and Mrs. George Ellsworth, of Lindsay, Miss Gertrude Blezard, of Simcoe, and Mr. and Mrs. R. Hutchinson, of Port Hope.

✧ ✧ ✧

Glen Mawr 'Old Girls' Reminiscence Luncheon.

Among the guests who attended the successful and delightful "Reminiscence Luncheon" of the Glen Mawr Old Girls' Association held at the Granite Club in Toronto yesterday, and at which Mrs. Albert Matthews was guest of honor, was Mrs. Haultain of Port Hope, formerly Miss Etta Dennistoun of Peterborough.

Mrs. Haultain was one of those who spoke after luncheon, and began with a story on herself. "I was one of several speakers on an I.O.D.E. day at our Port Hope School," she said, "and when little Johnnie went home his mother said to him, 'Well, Johnnie, how did you all get on?' 'Oh fine mother.' 'What speaker did you like best?' his mother inquired. 'Oh we all liked Mrs. Haultain.' 'What did she say?' his mother asked. Johnnie replied, 'I don't know, but she didn't say much.'" Mrs. Haultain told of Miss Veals's (founder of Glen Mawr) coming to Canada to Rideau Hall as a governess to Lord Dufferin's family; her formation of the original school about 1880 in Peterborough, which comprised the children of the Dennistoun, Alex. Smith and Bertram families; the successful growing of the school, and her final move to Toronto about 1888 or 1889 when she bought Mrs. Nickson's School, and established Miss Veals's School on Peter Street.

Other 'old girls' as special speakers at the luncheon recalled interesting and amusing anecdotes of the school and its founder.

✧ ✧ ✧

Murray St. Choir Holds Hostess Tea.

Over one hundred guests were present last evening when the choir of Murray Street Baptist Church entertained their friends at a most delightful "Hostess Tea" and musical evening.

The guests were welcomed at the entrance to the Sunday School Hall by the choir leader and organist, Arthur Collison, L.R.S.M., A.D.C.M., with the president, Walter Cocks, and the vice-president, Mrs. Harold Scott.

Conducted by Grant Palmer, community singing was entered into with enthusiasm, interspersed with the enjoyable program by guest artists, and arranged by Mr. Collison. The program included two solos by Adam Hawley, "Where'er You Walk" and "Friend of Mine"; solos by Mrs. Mendell Braund, "In a Dreamland City" and "The Song of the Robin"; two piano selections by Mrs. P. S. Dallin, "Arabesque" (Debussy) and "Valse Chromatique" (Godard); recitations by Aileen Sellon, "Levinsky's Wedding," with encore; guitar trio, Velma Scott, Gladys Blewett and Jean McElwain, who played Hawaiian numbers and other selections.

Supper was attractively served at seven large tables, prettily arranged with lace cloths and centerpieces of daffodils in silver bowls or baskets and silver services. Ladies presiding at the tables included Mrs. A. Ray, Mrs. J. G. Dallin, Mrs. J. Rome, Mrs. S. Cottingham, Mrs. F. M. Somerville, Mrs. C. A. Salmonsen, Mrs. P. W. Johnson and Mrs. W. H. Webber. The general convenor for the refreshments was Mrs. Sven Valentin, who was assisted by Mrs. W. Fitzgerald, Mrs. G. Palmer, Mrs. W. Cocks, Mrs. H. Wells, Mrs. H. Scott, Miss L. Ellis and Miss Phyllis Rome.

The Examiner's Needlework Pattern

HOUSEHOLD LINENS PATTERN 1716

In springtime mood—applique and easy embroidery effectively decorates household linens. Use scraps for applique. Pattern 1716 contains a transfer pattern of 2 motifs 6⅝ x 10½ inches ;2 motifs 7⅝ x 8 inches; 4 motifs 1¾ x 2¾ inches; applique pattern pieces; materials required; illustrations of stitches; color schemes.

Send 20 cents in coins (stamps cannot be accepted) for this pattern to Examiner, Needlecraft Department, Peterborough. Write plainly PATTERN NUMBER, your NAME and ADDRESS.

Fred S. Haines, R.C.A., Will Speak During Local Exhibition of O.S.A.

Once more the work of foremost Canadian artists is being brought to the city in the Tenth Annual Travelling Exhibition of the Ontario Society of Artists, to be on view at the Y.W.C.A. from Thursday evening, March 31 to Sunday, April 3.

The exhibition is sponsored as usual by the Lyceum Club and Women's Art Association, who will hold an open meeting to which the public is cordially invited on Friday evening in the Green Room. The guest speaker will be Fred S. Haines, R.C.A., vice-president of the Royal Canadian Academy of Arts, and principal of the Ontario College of Art, Toronto. Mr. Haines himself studied at the Ontario College of Art and later at the Ecole des Beau Arts, Antwerp, where he won the medal for figure painting. He was elected to the O.S.A. in 1905, and was its president from 1924-26. He is also a member of the Society of Painters in Water-Colors, and the Printer Gravers in Color, London, England, and is art director of the Fine Art Department of the Canadian National Exhibition.

A picture by Mr. Haines is included in the list of paintings to be on display, and other well-known artists to be represented include Kenneth K. Forbes, R.C.A., Charles W. Jefferys, R.C.A., LL.D., Clara S. Hagarty, A.R.C.A., G. A. Reid, R.C.A., John M. Alfsen, F. H. Brigden, Frank Carmichael, A.R.C.A., F. S. Challener, R.C.A., Bertram Brooker, Charles Comford, A. J. Casson, A.R.C.A., E. Grace Coombs, Charles Goldhamer, Joachim Gauthier, J. S. Hallam, B. Coghill Haworth, Peter Haworth, Frank Hennessey, Yvonne McKague, Housser, A. Y. Jackson, Minnie Kallmeyer, G. A. Kulmala, Manly MacDonald, A.R.C.A., E. May Martin, Thomas W. Mitchell, A.R.C.A., Herbert S. Palmer, R.C.A., L. A. O. Panton, A.R.C.A., George Pepper, J. E. Sampson, Peter C. Shepperd, A.R.C.A., Owen Staples, Tom Stone, George Thomson, Stanley Turner, A.R.C.A. Mary E. Wrinch, A.R.C.A.

BAGPIPES AS PASTIME

LONDON—(CP).—Yehudi Menuhin, youthful master of the violin, gave his friends a surprise when they found him playing bag-pipes under instruction of a Gordon Highlanders pipe-major.

We Noticed

...in Peterborough shops, evening frocks of gay and unusual designs in cotton, that are all the rage in New York. The Frocks nearly all have little boleros often covering tiny shoulder straps of contrasting braided or twisted cotton.

✧ ✧ ✧

...in the shops, smartly designed English tweed swagger coats, with beautifully blended colors, and also charming sports felts so exactly right to wear with them.

✧ ✧ ✧

...the gorgeous new costume jewellery is here.

"Introduction to Loveliness"
A NEW BOX BY
Elizabeth Arden

In one delightfully compact box, Elizabeth Arden presents her "Introduction to Loveliness"—the essential Arden preparations which form the basis of true facial beauty with a daily routine of Cleansing, Toning, Soothing.

ARDENA CLEANSING CREAM—feathery-light and sweet-smelling, instantly penetrates the pores and cleanses them thoroughly.

ARDENA SKIN TONIC patted on after removing all cream with Cleansing Tissues, will tone your skin and make it clear and sparkling.

ORANGE SKIN CREAM—to be used at night, keeps the skin wonderfully soft and smooth in texture and prevents dryness.

VELVA CREAM MASK—a splendid quick treatment which magically erases lines, refines pores and makes the contour firm.

HAND-O-TONIK—Elizabeth Arden's newest discovery for keeping the hands and arms exquisitely soft, white and smooth.

SPECIAL RACHEL ILLUSION POWDER—a glorious powder—clinging and exclusively scented... the finest money can buy.

MAT VICTOIRE ROUGE—a rich brilliant shade to delightfully accent any complexion.

VERT-BLEU EYE SHA-DO—the final alluring touch to your make-up.

PRICED AT $3.00

"The Home of Fine Toiletries"
393 GEORGE ST.
PHONE 15

Elliott's
REXALL DRUG STORE

Flattering Footwear For Easter

3.00 - 4.00 - 5.00 - 7.50
Widths AAAA to C—Sizes to 9

Fashions for Easter

that satisfy your desire for flattering smartness. Chic new styles and colors that harmonize and complement the loveliness of your Easter clothes. Let yourself be an Easter Parade leader in a pair of smart, fashion-right "Neill's Quality" shoes.

• Gabardine • Gabardine and Patent
• Suede • Kid • Calf

R. NEILL Ltd.
X-RAY FITTING
350-4 George St. Phone 325
Visit Our New Bargain Section at Rear of Store

SHE WILL SAY Lovely!

Genuine Orange Blossom

If you select a Genuine Orange Blossom Ring from our beautiful stock, you can be sure that she will like it. The beauty and dependable quality of these lovely rings make them first choice of the most fashionable brides.

Orange Blossoms Are Featured in Group at
$25 - $35 - $65
Up to $500.00
A COMPLETE WATCH REPAIR SERVICE
Schneider's Jewellery
367 GEORGE ST. TEL. 540

Modes of Spring

ZELLER'S
RETAILERS TO THRIFTY CANADIANS

"Merrily we roll along" right into Spring! "Merry" for we've a lovely assortment of Modes of the Moment to offer to charming Fashion Shoppers! And... they are priced economically!

Top-Handle Bags
1.00 and 1.49
Stylish, roomy, and practical! In shiny patent and smart gabardine. New colours.

Ladies Dresses
2.98
Prints—or solid colour Frocks—frivolous and flattering! Dark shades, and important colours. Sizes 14-44.

Swagger Suits
11.95
Casually correct. In Spring shades and novelty weave fabrics. Stitching and pocket trims. Sizes 14-20.

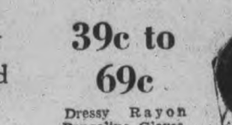

Gloves
39c to 69c
Dressy Rayon Bengaline Gloves. Colours: black, brown, navy, grey, eggshell and white.

Millinery for Miss and Matron
1.98
Entrancing Hats with charm and variety in their styles and colours. Popular straw bandings. Ribbon, veil, and flower trims.

Girls' Hats
1.00
Attractive Roller and Scottie styles. Wool Felt in popular colours. Zeller-priced!

Spring Shoes
2.95
Patent, Gabardine, or Suede. High cut, and sandal effects. Favourite colors and black.

Zellers Limited RETAILERS TO THRIFTY CANADIANS

SEPARATE WRAP IS USEFUL ITEM IN THE SPRING WARDROBE

Ladylike Fashions Triumph In Coats And Ensembles

Military Capes Step Into Fashion—Coat Silhouette Straightens

WITH Fashions for 1938 becoming increasingly feminine and flattering, a gay Spring Season opens with a muted rainbow of colors blending in costume ensembles. The bizarre, the sophisticated, the crudely showy or boyishly sportsy are gone. Smart women turn to a mode so youthfully gay and yet so lady-like that the new styles seem more flattering and wearable than ever.

Coat Silhouette Straightens Up.

There is an "air" about new coats and ensembles. They demand a more erect posture, in the lady-like manner, for they are boxy and slim, or fitted and flaring. Boxy lines in "little" coats, slim straight lines in new swaggers, and fitted collarless lines in dressy casual coats all accentuate the straight slim silhouette.

But while the simplicity of line and detail give youthful naivete to this season's coats, the new fabrics more than make up for the lack of trimmings. Their lovely textures and colorings concentrate attention on the new mesh and lacy open-weave woollens, the new twills and ribbed coatings, and the smoother softer fabrics with a delightful suede texture.

Create New Ensemble.

The spirit of the 1900's persists in the lady-like combination of coats and dresses to create a whole new ensemble mode. Perfect blending of colors, the discreet accent of color on dark ensembles, the moulded look of the new silhouette give a feeling of elegance to Spring costume ensembles. High-bosomed detail and new pocket treatments on many coats, as well as the intricate use of stitchings and similar trimmings also emphasize this refinement.

Military Capes Step into Fashion.

Swinging along gracefully in the spring breezes, the new slim-lined capes have their own special claim to fashion attention. Bright braidings and buttons enhance their military look, while adding the touch of youthful chic. Some of these are softened by the use of shirred shoulder lines, and many have gay print linings or front facings to give them a dressy look.

Long capes, buttoning straight down the front, look very new and will be worn by the more daring women of fashion. However, shorter capes which may be matched with several dresses will be a popular fashion.

Most popular with the younger crowd are this year's pastel jigger coats and the gay little "swing swaggers with their casual lines. Called "tops-on coats," they match or mix brightly with print frocks or the lovely pastel wool dresses. Trimmed with stitching in tailored fashion, they are collarless and slim or full and swinging. Pockets and buttons give amusing variation to their simple lines.

Style Whimsies

Smart women have definitely taken up the longer jacket.

❖ ❖ ❖

Another new spring shade—"Gray Mustard."

❖ ❖ ❖

Summer furs are very much in the picture. The popular pelts for warm weather are white astrakhan, white lamb, summer and dyed ermine, black broadtail and silver fox.

❖ ❖ ❖

Remember to buy good accessories because they really last and look smart and give you that groomed, finished look that is the wish of every woman. Accessories are the glamour note, the exclamation point for your wardrobe.

Femininity Leads In Bridal Gowns

THERE IS no more romantic personality than the spring bride, and in her honor have been designed the most exquisitely lovely gowns and veils, this year. There is an outstanding preference shown to sheer crepes and laces although traditional satin and crisp taffeta also lend themselves well to the little molded bodices and swirling, swinging skirts which characterize the favored silhouette.

One of the most practical wedding gowns seen is actually a formal evening gown with deep decolletage.

Spring Hats In New Colors

LAST spring the new hats featured a wider brim and lower crown. This spring new hats have extended to selections of popular colors and lighter weights. Blending style, grace, dash and snap, the new hats have the required nonchalance of rakish ease and casual air. All hats are fitted to the wearer...with tweeds, flannels, cashmeres...for sports, travel and business activity.

Snap Brim Most Popular.

For all-around wear the snap brim comes first in actual choice. Originally fashioned for the younger man, they are THE hat for the man who refuses to grow old. They're worn snapped down in front and up in the back. The new welt edge on the brim gives the snap brim added grace.

The light weight of all new hats relegate the Homburg to a popular style for spring. Novel effects and neutral shades of colors make this hat a popular choice for spring and summer wear. "Trick" hats—Tyrolean, triangular-creases, telescopes, etc.—are in abundance, and will attract youthful wearers and men who like a hat for every occasion.

All colors are lighter, more seasonal and more flattering than ever before. They revert to nature and show forest greens, pearl and lighter greys, light tans and intermediate tones of brown.

FLORAL SHEERS

In line with the interest in covered shoulders for evening gowns, many of the new night gowns have little puffed sleeves or capelets and soft draped necklines. However this does not mean that the more "naked" effect will be neglected. For simple gowns, colorful silk prints are suggested in floral designs often in novelty treatment. Printed silk sheers are praticularly favored.

185 CHARLOTTE ST. PHONE 1453

CECIL LAPP

DRAPERIES—RUGS—VENETIAN SHADES
UPHOLSTERY—SLIP COVERS—FURNITURE

See our Beautiful Range of Chintz and Linens, in Colorful and Decorative Designs—50" wide
Especially Useful for Slip Covers

PERSONAL SERVICE—PRICES REASONABLE

Left, Mary Carlisle models unlined coat of chartreuse yellow tweed over rabbit's hair frock in gray-blue; right, green crepe dress with beige tweed coat.

Will you buy a short jacket suit or a dress and coat which may be worn with many different dresses? The three-piece and four-piece suits will answer the question satisfactorily, as they provide a topcoat which may be mated with separate dresses or with the suit's blouse and skirt.

The sort of coat that is very useful for casual wear is worn LEFT by Mary Carlisle. It is an unlined model in chartreuse yellow tweed, with rounded pockets and a collarless, rounded neckline.

The frock worn under it is blue-gray, and the hat and scarf combination is russet-clay suede.

A coat of beige tweed is carried over Miss Carlisle's arm in the picture on the RIGHT. The dress is a one-piece in green crepe, with the bodice and sleeves covered with an allover braid pattern. A row of covered buttons starts at the V-neckline and follows through to the skirt hem.

The amusing hat worn with this costume is gold felt with stripes of gray and beige.

Not only are scarfs and sweaters in gay colored knits for spring, but street and formal dresses in the same medium have been chosen by Paris dressmakers for smart wear. Customers are advised to choose this type of wear and "be gay, young and confident."

One of the new spring models is a bolero dress of navy thin woolen, with the bolero faced with white pique and the waistline girdled in navy taffeta.

Nubby faced linens for summer town and sports suits will be popular.

Greenish blue in worsted twill is particularly attractive for spring riding habits.

Sportswear Is Knitted

KNITWEAR, an always practical and becoming type of apparel, again boasts new features for spring wear. Sweaters, and one and two piece garments in dressmaker and tailored lines, show details of interest to the woman who wishes to replenish her wardrobe.

Lines are slim and fitted, shoulders moderate in emphasis. The knitted fabrics are light, and a new fashion perfection is shown in the unusual stitches and patterns; the yarns employed in knitting them provide the beautiful surface effects.

Color Charm

Color is highly important, and the color range available is very representative, with many shades of blue becoming increasingly important. Colors being favored are muted pastels, gold, rosy red, navy, beige, green and amber, and the two-piece jacket costume is very important. Some costumes use such color blends as purple and wine in combination.

For more dressy daytime wear, one-piece garments are favored.

Suit Sweaters

Being a big suit season the wool sweater is as popular as ever, and necklines are most important. Coat sweaters, cardigans with and without sleeves, classic and modified classic slipons and sweater blouses each have their own place and appropriate wear, and most women will want a collection including many types—to properly dress for sports or daytime activity, or for wear in the business office. Cashmere, Shetland, zephyr and angora are among the interesting wool yarns used, which include also camel hair and alpaca. The sports sweater includes the peasant type, with its brightness of embroidery for decoration, having unusual appeal.

KNIT YOUR OWN FASHIONABLE SUIT
Fascinating Shades and Styles
At THE WOOL SHOP
444 George (Above Brock)

CHARACTER CLOTHES SHOPPE

Suggestions for the Easter Parade

For the Well-Dressed Woman

COATS . . .

Divided between straight boxed and fitted types. Pleats, tucks, ribbons and braid trims, many edge-to-edge shirring, collarless necklines, shoulders slightly padded, sleeves fitted or straight and wide. Lovely smart wools and tweeds. Lots of navy, black, nu beige and lovely pastel blues.

SUITS . . .

Strictly tailored, braid bound or bluffed edge. One link fastening or double-breasted. Three-piece with collarless neckline, and topcoat in shorter length sponsored by New York and Paris designers. Navy leads, black and mannish worsteds, in stripes and checks.

DRESSES . . .

For every occasion...brimming over with all the latest suggestions. Bolero frocks, tailored frocks, swirling pleats and attractively flared. Dressy high and low necklines. Classic prints, that are as versatile as monotones, dots, checks, stripes and lovely floral designs. Summer, evening chiffon laces, marquisette, nets, all equally attractive for dance, bridesmaid, or any formal function.

Give us the pleasure of showing you a truly lovely selection...all so moderately priced.

147 Hunter St. **alice t. williams** Tel. 2435

Girl Chooses Brim And Brimless Hats

THERE is a choice of adorable hat types for the young girl, which parents and children will approve of with equal enthusiasm. This year, it's smart for the daughter in the household to look as young as her years.

First preference is shown the bonnet, often trimmed with grosgrain ribbon and tiny flowers, for a thoroughly feminine effects. For wear with juvenile suits, the hat of daintified Homburg silhouette is a big favorite, usually adding a rather large flower for that young look.

The girl who looks well in dramatic brims may have a choice of the very broad brimmed, mushroom sihouette hat with cut-out felt or some other gay trimming; she may prefer the ever-lovely large leghorn hat with long, multicolor streamers, or she may like the excitingly new bolero hat with deeply rolled brim, chin strap and accent of fringe or scarf.

For the littlest girl, probably the favorite hat of all is one in color to match her coat, with bonnet construction crown and a tiny off-the-face brim in rows of contrasting stitching.

Handbags Prove Key To Color

IF YOU are planning a basic navy or black costume for spring, why don't you try accessories in the new shade of coppertone, which is being promoted by smart shops. This color has a great deal of life and light and is very interesting.

Don't over-do your accessories. If you have a very simple tailored navy or black wool dress for spring—and it might be a bolero dress this spring—wear a wide belt of this copper colored leather, a boutonniere for the lapel of the dress, and a handbag with a smart top handle. With it wear navy or black shoes, hat and gloves. You get enough variety in your costumes if you just choose two colors.

Pleats are being used in the better coats.

❖ ❖ ❖

A very fresh appearance is achieved with a white heavy lace bodice, very wide and starched looking, which tops a very narrow black crepe skirt.

Fashion Firsts

The new slim line jigger coats with their school girl simplicity and youthfulness are flattering to all ages. The ABOVE collarless style is one of the most important.

Spring's MARCH OF FASHION

See the New Collarless Coats!
See the New Tailored Suits!
See the New Swirl Frocks!
See Spring's Newest Fashion's Here!

Spring is here! And here are the NEW, NEW Clothes you're yearning for! Romantically young, beautifully gay clothes . . . really the loveliest Spring Fashions in ages! Dress up . . . Our prices are low and our quality is the very best.

LEVINE'S LADIES WEAR
369 GEORGE STREET. TELEPHONE 30

DESIGNS MORE CONSERVATIVE AND FABRICS ARE LIGHTER

Sports Suits Will Go Places During Spring And Summer

Designs Are More Conservative And All Fabrics Are Lighter

ORIGINALLY DESIGNED for the man whose custom it was to follow the hounds or flush a grouse or two, sport suits have finally received a degree of acceptance which is surprising in view of their former social status. For today they are found on the sports field, in offices, at informal parties and for general city wear. In other words, it is a "to the city" movement, and new easy drape and loose fit find universal acceptance wherever they might go...and they're going everywhere during this spring and the coming summer.

Design More Conservative

Surveys conducted both here and and abroad show that sport-back suits are at last settling down to definite pattern-designs. Thrown out are the exaggerated pleats, gussets and trick-backs. Retained are the sporty lines and fresh out-of-doors flavor. Sport backs reflect restraint with no sacrifice of sportiness or untailored, casual appearance.

New Spring Colors

Stripes, checks, plaids, herringbones and combination patterns all show new and lighter fabrics in a wide choice of new colors. Gabardines, flannels, shetlands, cashmeres, homespuns and tweeds all have mixtures of dull, dust greens and greys; powder blues; taupe shades and off-shades of grey. These in addition to the regular neutral shades of brown, blue, grey, and tan. These are new colors and are more flattering and adaptable to new drape and lounge models for spring.

All Fabrics Lighter

The longer jackets and looser lines combine with lightweight fabrics to assure real comfort. All fabrics from tweeds to flannel are lighter in texture and in actual weight. In almost every case the lines of the draped suits allow for the elimination of built-up padding and heavy supporting linings...and the total effect is real comfort. Soft construction, soft fabrics and soft lines equal an easy style that is in keeping with the desire for "casualness."

Silk Prints Are In Lingerie

NEW spring silk lingerie presents a frilly, feminine picture. Soft, lacy treatments will be important. Skirts of gowns and slips are expected to remain full, especially in silk sheers, which lend themselves particularly well to graceful fulness. In the silk satins and silk crepes there is some interest in slimmer skirts.

Dressy Gloves Are Revived, More Flowers

LOVELY LEATHERS and fabrics in a wide range of colors bring into Spring the most colorful accessory story of a decade. Blues range from light purple or Petunia shades to rich dark navy; rosy tones from wild cherry to Arbutus pink enliven Spring bags, gloves and neckwear. A whole range of new sun colors, ranging from pale yellow to rich Indian Clay, and a series of lovely neutral beige and gray tones give infinite color variety to the Spring accessory picture.

Flower Pastels For Dark Costumes

Toning up with colorful accents, the dark navy and black costumes, the new flower pastels give feminine beauty to the costume ensemble. In the same way, against an ensemble of pigeon gray or biscuit beige, the new pastel accents have a lively and youthful effect.

Reptile leathers, in crocodile, alligator and snake-skin are shown in grey and beige, as well as in brilliant tans, rust and coppery colors with matching bags and shoes. Especially smart for sportswear or tailored costumes, these harmonize with the new tweeds and soft woollens in frocks and suits.

Bags Are Better If Bigger

For a real change, the smart woman wears a huge handbag with her suit. For travel, business and many occasions, these new bags are roomy and practical, and when worn with over-the-shoulder straps they have a jaunty air.

Novelties for Spring include new bandana bags in prints or colorful leather. Vanity bags are important, fully equipped with beauty essentials, and have an especial appeal to the younger crowd. Novelty bags in straw, wooden beads, and printed materials give colorful variety to the costume.

Gloves Go Feminine In Trimmings

Stitchings and pipings and quiltings are among the many innovations in Spring glove trims, in line with the more feminine mode. Both the shorter short and the longer glove (12 button) are favorites, depending upon whether worn with the suit costume or the new short-sleeve frock.

Half-and-half gloves, with smartly contrasting colors are a Spring fashion already accepted. Color is especially liked in these novel new combination gloves, with the chamois and white gloves in doeskins remaining the staples in the wardrobe.

Fingers are neatly stitched or gaily embroidered in the new gloves. Zippers and amusing button trims add decoration to their fitted lines.

Flowers Dress Up All Costumes

Real-like flowers decorate lapels and dress necklines of Spring costumes. Bright in color, they tone in perfectly with the new flower pastels in suit woollens, an dthe gay flower prints which are the smart thing to wear this Spring.

LITTLE JACKETS

Little jackets, separate coats or negligees in silk sheers or soft silk crepes make gowns suitable for boudoir lounging as well as sleeping.

Tailored lounging pajamas, slacks and robes or shirting and broadcloth type silks combine several colors or else are seen in all white.

Above, map showing Liechtenstein. At the right, a wayside shrine to the Prince of Peace, one of several open-air shrines in the principality.

The present ruler, Francis J, and his wife, Princess Elsa.

Castle of Vaduz looking down on the small state. It is here the present ruler makes his home.

Where Nazis Look for Another Anschluss

Will Liechtenstein be next in line for another Anschluss? Liechtenstein is the small state lying between Austria and Switzerland, comprising merely 65 square miles and with a population of 10,000. The question of the principality's relations with Germany has become acute since Hitler's absorption of Austria. Leichtenstein, ruled over by Francis I, 85-year-old prince, was virtually a dependency of Austria from 1866 to the close of the world war, when it proclaimed its independence.

Topcoats Have Light Weight Casual Drape

IN spring a man wants the comfort of a good warm topcoat without the necessary effort of actually wearing one. This season more than ever before style designers the country over have recognized this fact. Through use of newly processed fabrics and drape styling, fabrics and tailorings are combined to give the wearer an actual knowledge of smart style and an unconscious realization of increased warmth. Newest drapes have soft construction throughout, with special attention paid the shoulders. The designs give a smooth flow from the shoulders to the flaring skirt of the topcoat. This casual air does not destroy tailored appearance, but lends itself readily to the desired ensemble effect for spring. Surveys from the smart winter resorts, both here and abroad, have proved the desire for the lighter weight fabrics, with the same amount of warmth.

Camel's Hair Popular

Ever-popular, camel's hair is introduced this season in styles that are lighter than the finest woollens, and warmer, too. This fabric by its very texture is easily adapted to the latest drape styles. The biggest hit of the season is covert, a soft, smooth, supple fabric which also drapes perfectly.

Tweeds and cheviots are light worsted fabrics that are serviceable and popular because of their all-around wearability and resistance to rainy weather. Now reversible coats are easily converted for the warmest and coolest days through the simple operation of a zip-fastener.

Black and navy is the word for sheers — in costumes that involve short sleeve dresses with white pique and linen touches, often topped by a small jacket or capelet.

LACE TONALITY

"High fashion" continues to endorse colored laces with blue especially singled out for mention. Fine Alencon types continue to be leaders with some point d'esprit seen for trimming. The use of fine lace beading and run-through ribbons as trimming on youthful feminine gowns is still important.

Black is the favorite color of the younger set for the Sunday afternoon "jam date". And pink is the popular color chosen to be worn with black.

PURSES

THE LARGEST ASSORTMENT EVER...LEATHER AND FABRICS IN ALL NEW STYLES FOR EVERY SPRING COSTUME.

PRICED FROM $2.95

ELSIE BENNETT GIFT SHOP
345 GEORGE ST.

A "BLUEBIRD" Registered Diamond "HER FAVORITE"

All "Blue Bird" diamonds--hand-picked by experts--are set in rings superbly designed by beauty conscious artisans.

Rings Insured Free
Yes--free against theft and loss.

One of the loveliest rings ever presented--with five diamonds. $62.50

Bluebird WEDDING RINGS
$27.50
Seven perfect diamonds in an exquisite hand-wrought mounting.

Priced with moderation--yet perfect. THREE DIAMONDS. Gorgeous mounting. $29.50

$1 or $2 A WEEK

WARNE'S
DIAMOND HALL
349 George St. Phone 880

Costume Belt Embroidered

THE new costume belt with peasant embroidery is attaining fashion interest with its hearts, flowers, stitching, rick-rac and gay colors. We saw one with bright red hearts of felt applied to loosely-woven hopsacking and strung on the cording to be worn a simple shirtmaker classic woollen spring frock.

Not enough women realize what fashion interest there is in a belt wardrobe. And this spring there are so many to choose from—patent leathers, gabardines, soft suedes, knitted things, etc. These can be worn usually with the complementary accessory of handbag or shoes.

This year, too, the little nations of Europe are making exquisitely embroidered belts like the ones we have mentioned in the first paragraph. The traditional patterns of the peasants are used in styling them. Linen belts in natural or color have bright woollen flowers embroidered on them. Many edges are finished with loose, twisted embroidered stitches in gay yarns. Many of them are completed with amusing buckles shaped into flowers — some of these being hand-painted.

Hats Sweep Upward To Show New Curls In The Coiffures

Spanish And Mexican Hats Give Dash In Spring Millinery Mode

WITH a dashing tilt to her new Spring hat, milady piles her curls high and ties her veil in a crisp bow under her chin. Bandanas fly gaily out behind the new Mexican roller hats, and wide Spanish sailors. Scarf turbans in gay colors perch forward to display the new coiffures. For it is a millinery mode of dash and color and youth!

Veils are more flattering than ever. Flowers bloom in profusion atop new crowns, and peep brightly from beneath tilted brims, or flaring bonnets. Fine straws in shining dark colors and rustic straws in a whole range of new sunny yellows, give variety to the most colorful hat mode in many years.

Youthful Movement In Hats Gains

There's a definite Youth Movement abroad this Spring, and its gayest expression is in the millinery mode. Many new shapes and colors adorn the smartest heads. Forward pitching bowl bretons are anchored with snood veils at the back, and show clustering curls plied high. Fluttering scarfs are wound around softly padded pill-boxes, and then draped in enchanting lines around the neck.

Sombreros with peaked crowns are tied on with firm chin straps and wide brims crowd the fashion picture. Stiff-brimmed new sailors and high profile brims are flattering to frame the face. Bonnets tie naively beneath the chin, and high padded berets bend gracefully back from the youthful forehead.

Costume Jewelry Is Extended

Now that the suit season is here, the vogue for large and glittering pieces of costume jewelry has been extended to lapels. Simulated tones in giddy color combinations are set in amusing shapes. A fat pelican appears with a turquoise beak, rose turmaline wings and an amethyst body. In another combination of stones he has a red tail and wing, a turquoise body and a yellow bill. Big spiders, butterflies and sprays of flowers are set with combinations of brilliant stones.

Small prong clips made of gold and rhinestones that can be stuck into the lapel take form in snails, beetles, flowers, swordfish, turtles, and frogs.

RUN PROOF

Silk knit panties are seen in a new tight warp knit that ensures greater elasticity, longer wear, and smoother fit. These are guaranteed run proof.

Rich Merchant Tortured

Charles Millgrim, wealthy Manhattan merchant, was tortured by thieves who burnt his feet with cigarettes in order to force him to tell the hiding place of a $50,000 diamond ring. Mr. Millgrim, his wife, children and servants were bound by the thieves and thrown into a closet. Mrs. Millgrim, frightened by the cries of her husband, revealed the hiding place of the diamond. The robbery netted the bandits over $95,000. Mr. and Mrs. Millgrim are shown ABOVE as they left the police station at Mineola, L.I. after being questioned about the robbery.

Photo-Chart Clothes GO OVER the TOP!

—As new as tomorrow

THIS METHOD OF CHARTING YOUR FIGURE

A high standard of tailoring and fine materials combined with PHOTO-CHART — will give you a suit you have always wanted — but have never been able to get . . . Visit our Store and see PHOTO-CHART in operation. This demonstration is open to the public.

31 DAYS LEFT *to* ENTER *big* CONTEST

1st PRIZE $45.00 FIT-REFORM SUIT
2nd " $10.00 worth of MEN'S FURNISHINGS
3rd " $5.00 worth of MEN'S FURNISHINGS

Merely write in 30 words telling why PHOTO-CHART CLOTHES ARE THE ACME OF PERFECTION IN MADE TO MEASURE GARMENTS.

Come into our store and see the PHOTO-CHART in operation We are holding a special demonstration all this week open to the public . . . There is no obligation attached.

Any Purchase Entitles You to One Entry.

LOUIS GREEN
CLOTHIERS
431 George St. Tel. 687

EXCLUSIVELY LICENSED AGENT IN PETERBOROUGH OF

FIT-REFORM CLOTHES . . . *featuring*
Photo-Chart Process (PATENTED)

DRESS WELL!

THERE'S NOTHING LIKE THE FEELING OF SATISFIED COMFORT AND SELF CONFIDENCE THAT A NEW SUIT, TOPCOAT AND HAT GIVES TO YOU AT THIS TIME OF YEAR.

WE HAVE A LARGE RANGE OF NEW UP-TO-THE-MINUTE MEN'S WEAR TO CHOOSE FROM. LET US HELP YOU TO "DRESS WELL AND SUCCEED."

TOPCOATS— The season's newest models: Raglan, slip-on, tubes and guards. The season's newest cloths: herringbone tweeds, saxonies, crombies, boucles, etc. Priced at 12.50, 15.00, 16.50, 18.50 25.00, 27.50

SUITS— For the man and young man. Styled conservative for the older man and ultra-modern for the young man. Single and double-breasted styles in a wide range of serges, tweeds, saxonies, etc. Priced at 18.50, 22.50, 27.50, 32.50

STUDENTS' SUITS— Single and double-breasted styles, plain and fancy backs. Sizes 32 to 37. One and two pants. Special 16.50

HATS— Roll brims, snap brims, dish brims, etc., in the new "thoroughbred colors" 1.95, 2.95, 3.50, 3.95, 5.00, 7.50

HOSE— Fine wool. A special feature for Spring. Regular 49c pair. Sizes 10, 10½, 11, 11½. A real value at 35c—3 pair 1.00

SHIRTS— Just arrived! New up-to-the-minute patterns in collar attached and separate collars 1.00, 1.50, 2.00, 2.50, 3.50

SWEATERS— Pullover and coat styles in many pleasing styles and colors 1.95, 2.95, 3.95, 4.95, 5.50

PYJAMAS— Broadcloth and silkine materials with tie or elastic waistbands. Sizes A, B, C, D, E 1.50, 2.00, 2.95, 3.50

TIES— Ties to flatter your best points—with many pleasing color combinations. You'll like them 50c and 1.00

UNDERWEAR— PENMAN'S AND WATSON'S SPRING-WEIGHT COMBINATIONS 1.00
MEN'S SHORTS, BROADCLOTH AND BRIEF STYLES .....50c and 75c
MEN'S JERSEYS, to match ..29c, 35c, 50c

TROUSERS— We carry a wide range of sport, dress and work pants from 1.39 to 6.50

The V. A. SELKIRK
MEN'S AND BOYS' SHOP
325 George St.

BOYS' SUITS— Quality tailored garments with golfers or long pants. Sizes 26 to 32. Priced from 8.25 up

BRITAIN TAKES THE LEAD IN DESIGNING MEN'S CLOTHING

British Blade Suit Cuts Wide and Deep

SHEFFIELD steel has long been famous for its keenness and dependability. Likewise are the British dependable for style ideas in men's clothes. The keenness of their ideas adapted to American needs and produced in dependable American fabrics of quality and distinction, make a combination hard to beat. The whole world recognizes America as the ablest producer of men's ready-made clothes. The so-called British Blade idea in men's suits exemplifies all these things to such an extent that it has cut a pathway wide and deep across the country.

Style Illusion

No town is too small to resist the comfort and easy smartness of this model. Its broad comfortable shoulders put width where it belongs—not across the hips. This spring the waistline and buttons have been lowered to give the flattering illusion of greater height. Longer coats add to this impression and give a casual look of ease besides.

The three-button single-breasted suit will mark you as the owner of a 1938 model. Nevertheless, many men may not be informed and so will buy double-breasteds for another season.

Next in importance to the British Blade is the lounge type. This carries more natural shoulders, less chest and an all-soft construction. This idea is British also, but the execution is unbeatably American.

Smart Business

Favored fabrics for business wear are sharkskins and worsted cheviots. For evenings when you don't go formal, a dark blue cheviot or flannel is the thing. When you do go formal, it's in midnight blue. High style calls for the single-breasted tuxedo with satin lapels—but only for stag affairs or dinner parties at home. Tails take to town. And don't overlook the bet this summer—white tropical worsted dinner jacket with black tropical worsted trousers. This fabric is porous—hold it up to the light—it has elegance because it's a fine fabric, and its lack of weight will amaze you.

Double Wear

If you don't yet own a gabardine or a lightweight flannel, you've got some fun ahead of you. Get yourself one of the new patterned gabardines in the new greenish shades and this is what you'll get out of either it or a spring flannel. It is right for the office—without sport back—and yet in the country you will look as if you "belonged" whereas the guy who wades around in an ordinary business suit will indeed look like a fish out of water.

For straight sportswear get you a sport back jacket and either harmonizing or contrasting slacks. A greater latitude in colors for slacks will be seen everywhere this year. Don't be alarmed—you'll have plenty of comfort. You'll have the widest choice of fabrics on record this year—not only the always correct flannel, but also gabardine, next to weightless tropical worsted, bedford cord, and even cavalry twill. And don't forget green and greenish shades this spring—they are going big.

Gloves Shown In High Color

YELLOW gloves, red gloves, purple or blue gloves—in fact, almost anything but gloves in staid blacks or browns. For the hands are blossoming into colors this year as gaily as the heads and heels. The glove designers seem to have gone quite mad and the glove-shop windows have the appearance of lush tropical gardens.

And the suedes have it. Suede has turned out to be more important as a costume material this year, anyway, what with hats, jackets, tiny boleros, shoes, bags, and even skirts (or trousers) made from this long-suffering skin. So, despite the fact that there is always a large part of the population to whom kid gloves are the be all and end all, even they will find the soft, pliable brightly-colored suedes a tremendous addition to their spring wardrobes. They are not more expensive, either, some are even less, than the kid, and many of them are washable.

In the fabrics there are lots of innovations. A woven silk is much favored, its interest centred on color rather than any intricate ornamentation except for an occasional chain of the silk made in loops finishing off a cuff, or a contrasting stitching. The latter is the main attraction on ordinary, heavy cotton fabrics—navy with red binding, black with white, beige or yellow—and these are sometimes laced with bright kid.

INCREASE BOUNTIES

DUBLIN—(CP).—Ireland has set aside $198,400 for bounties on sugar made from home-grown beets and has increased estimates for bounties on eggs, poultry and dairy product exports.

Consulate Offices Besieged

Foreign consulate offices in Vienna were besieged after Hitler's entry into Austria as refugees sought visas that would enable them to flee to safety before the borders were closed. Many did get away, but the majority of applicants were forced to stay. The ABOVE photograph was made at the Polish consulate as a crowd milled around the door, waiting vainly for their visas.

Spring Jackets Strike Note Of Variations In Suits

Fabric And Pattern Trends Appear Newly Interesting

ANOTHER Spring season is here, in which suits will play an important part in the smart wardrobe.

Woolens and worsteds, the ever-popular fabrics, disport themselves in one of the most interesting varieties ever presented. Add to this the fact that these fabrics are fashioned into a wide range of styles with varying type jackets, coats and lengths, and you have a fabric and fashion picture to suit the most discriminating purchaser whose budget will permit of only one suit that must be fashioned right—or the woman who adores suits, whose wardrobe will permit many versions of the two-piece costume and who can choose a number of them without fear of repeating a fabric, a line or a style. The fabric, color and styling of a suit is most important because the furless suit this year is more important than that trimmed with fur. While mannish suits are, as always, important they are a bit more softly tailored this season.

Fabric in Color

The more favored Spring suitings are wool tweeds, twills, cheviots and mannish suitings. For town and semi-dressy wear gabardines, coverts, worsteds, nubby wool crepes and flannels are also most important. The fabrics that continue to hold popularity are monotone shetlands. These appear in herringbone, nubbed, regulation diagonal, hand embroidered effects, multi-colored flecks, novelty patterns and broken diamonds. The wide range of colors in wool suitings is most intriguing; blue spruce, grayed blues, light and dark coral, reef shades, light and dark sea sprays, hyacinth tints, platinum, peach, nude, natural, beige, plum, purplish blues, yellowish greens, chamois and banana yellows, bright and burnished golds, berry tones, pinkish rusts—tans from the palest tone to a deep, rich chocolate, the always correct navy blues, oxford grays and blacks. In many suit versions several of these shades are used in companionate ensembles, while others stick to a one color effect.

Contrasts

Among the more interesting suits are two and three-piece ensembles. In the latter, a skirt and coat of matching color may be contrasted with a skirt of a different color or fabric; plaids and plains are used with good effect—middletone costumes too are seen, shading from light to dark tones of a given color. Some three-piece ensembles are sold as complete outfits, or with the suit and coat sold separately.

Vent backs and four flap pockets, and seven gored flared skirts are interesting details of some Spring suits. A boxy finger-tip coat with notched collar and two-slash pockets is worn over a two-piece suit. The wrapover-front jacekt is of a contrasting plain tweed. Still another suit version shows a ¾ pencil tuxedo with slot seam at back. The facing is of solid contrasting color, to match the accompanying Shetland skirt.

Distinction

A beautiful hand woven effect is given to the needlepoint tweeds, which are next in importance. These patterns are most distinctly loomed and have a simple elegance that bespeaks quality.

New Child Study Seen In Clothes

Allowing the children to have more voice in the selection of their own clothes is said to be one of the scientific developments in child-raising this year. Surprising amount of good taste and practical judgment shown by these youngsters has encouraged teachers and parents to give them greater leeway.

One of the points stressed by children in choosing their clothes is the practicality of garments. In trying on garments, children take many liberties with the new merchandise, in testing its strength and comfort. Their special pleasure is in the choice of gay colors, yet extreme good taste is shown by many and a definite feeling for matching colors indicates that school children are color-wise and sensitive to hues at an early age.

Color is said to influence girls more than boys in selecting clothes, but even small boys show an amazing ability to choose the gayest colors in ties. Red is a favorite with both boys and girls; blue is very popular. Brown is liked more by boys than girls, perhaps from habit. Greens and yellows are liked by older girls, possibly due to their subtler hues. All the primary colors are popular.

"BLACK OUT" EDINBURGH

Three miles of Edinburgh's sea front on Scotland's Firth of Forth will be "blacked out" for an air raid rehearsal.

YOUTH 19, SUICIDES

FORT ERIE, Ont., March 30 (CP).—Coroner Dr. W. R. Sackhouse said he would issue a certificate of death due to suicide in connection with the death last night of Kenneth Zimmermann, 19, of Bowen Road, six miles west of Fort Erie.

Frank Zimmermann, the youth's father, found his son lying in the field about 100 yards from his home with a gunshot wound in his chest. At an investigation today Mr. and Mrs. Zimmermann said their son had been morose for weeks.

Shoes Made to Order

WE MAKE MEN'S AND WOMEN'S FINE SHOES, MEN'S HIGH-TOP BOOTS AND WORK BOOTS

Prepare for Spring by leaving your Order Now. Fit Guaranteed

INGRAM'S

430 GEORGE ST. PHONE 1919

McWilliams & Co.

"first with the latest"

Easter Hats

Finest Spring Selections

This Easter you must have a hat that has a graceful design and a soft blend of colors. Our new hats have a graceful sweep that fit right in with the casual lines of spring suits and topcoats. New shades of blue, grey, brown, tan, green, etc. Sizes 6½ to 7⅞ carried in stock.

REMEMBER OUR ASSORTMENT IS THE LARGEST IN TOWN

Stetson ....5.50 to 7.50
Mack 5.00
Creanley ...3.95
Banworth ..3.50
Kent 2.95
Greycourt ..1.95
Stiff Hats ....3.95 to 6.50
Caps, 1.00 to 1.95

See These New Hat Styles at

McWilliams & Co.

391 GEORGE ST.

Sturdy Spring Shoes have that "Light as a Feather" Look

All of the latest styles for spring in this array of light, serviceable dress shoes. Complete range of sizes assures perfect fit.

ALL ONE PRICE $5

Other Grades at 3.00 and 4.00 7.50 and 10.00

MEN'S SOX 55c and $1 Pr.

WE RECOMMEND HARVEY WOOD'S HOSE FOR MEN

R. NEILL LIMITED

350-4 George St. Phone 325

GRAFTON & CO. LIMITED

Grafton's Spring Parade

What You'll Wear Most in Smart Clothes!

MEN'S SUITS

IN HANDSOME PATTERNS

Young Men's Suits

The seasons smartest suits are awaiting your selection. Easter is near. Be sure to get your suit in time to join the parade. Unusual style characterizes these models. Specially priced 19.75

Men's Suits

Tall men, short men, stout men, you have not been forgotten. We have endeavoured to provide for your needs in the prevailing styles of the time

19.75 to 32.50

MEN'S TOPCOATS

IN COLORFUL FABRICS

Here are topcoats that will appeal to every man who wants smart appearance at prices that defy competition. Plain greys, fancy tweeds, cover cloths, in models of box backs, semi fitting with half belt, and the very popular raglan style

13.95 15.00 18.50 19.75 21.50

NEW SPRING HATS

A most complete range of felt hats in the season's newest shapes and shades, featuring fine wool felts and all fur felt in lightweights and medium weight. 3 feature lines

1.95 2.95 3.95

Men's Fine Shirts

Forsyth, Arrow and Regal present their new Spring ranges of broadcloth shirts in a pleasing variety of patterns and shades. Fused collars attached or separate collar styles. 14-17.

1.45 2.00

Men's Ties

We are proud of our variety of high quality ties we are showing for Easter trade. Checks, stripes, dots, fancy all-over patterns and plain colours, in all silk repps, magodors, English foulards and silk and wool

50c 1.00

SOCKS

Medium and light all-wool and union yarns, in very attractive designs. All sizes, 10 to 12, at any price you desire

35c—3 for 1.00
50c, 59c, 75c

JUNIOR SUITS

A smart array of all new styles and colours. Light and dark browns, greys and blue effects. In fancy pleated jackets, breech and shorts

6.98 9.98

INTERMEDIATE SUITS

Tailored in the new Spring styles, double-breasted or single-breasted coats, breech and long or breech and golf. Pleated back jackets in snappy colours and patterns. Grey, brown, blue, grey and greens. Sizes 29-32

8.98 13.50

COLLEGIAN SUITS

Designed in the smartest styles and patterns that are so popular with the young fellow this Spring. Single and double-breasted pleated back, vest, one pair of pleated trousers and one plain. Shades: grey, brown and greens. Size 32-37.

14.50 19.00

RUBBERIZED COATS

A popular dual purpose coat in brown or grey fancy tweeds. Raglan style, single or double-breasted modes. Sizes 36 to 44.

6.50 7.50

Boys' Fine Shirts

Boys broadcloth shirts in attractive checked patterns, stripes or plain shades, also the popular deep tone shirt in navy and wine with button-down collars. Sizes 12 to 14½.

59c to 1.00

Boys' Caps

Boys' caps for spring. A splendid assortment of tweeds in the newest shades, in browns, greys, etc. Sizes 6¼ to 7⅛.

59c and 75c

Boys' Woollen Sweaters

Boys' sweaters in V neck style or cadet neck and polo collar with zipper. Plain shades or heather mixtures with fancy trim. Sizes 24 to 34.

89c to 1.95

BRUSHED WOOL JERSEYS

Full zipper and zipper neck styles in brown, blue, and grey heathers. Sizes 36 to 44. All-wool heavy nap.

2.50 and 3.95

GRAFTON & CO. LIMITED

THE EXAMINER CLASSIFIED COLUMNS GET QUICK RESULTS

Births
Marriages
In Memoriam
Card of Thanks
Deaths

BORN

HUMPHRIES. — To Mr. and Mrs. Max Humphres (nee Kathleen Elmhirst), at Nicholls Hospital, on Wednesday, March 30, a son, Adam Robert Paul.

SCOTT.—At St. Joseph's Hospital, on Thursday, March 24, 1938, to Mr. and Mrs. James Scott, 299 Townsend street, a son.

ENGAGEMENT

Mr. and Mrs. S. Revoy of Auburn street wish to announce the engagement of their daughter, Ethel May, to Harold Arthur, eldest son of Mr. and Mrs. G. Richmond of St. Mary street. The marriage to take place on April 30, at Bethany Tabernacle.

The engagement is announced of Eva Arleigh, daughter of Mrs. Comstock and the late William Comstock, to Mr. George Rishor, son of the late Mr. and Mrs. Charles Rishor. The wedding to take place quietly, April 29, in St. John's Church.

Dr. and Mrs. Thomson Hugh Norman announce the engagement o ftheir daughter, Gertrude Geneva, to Mr. John Alexander Wilson, C.A., son of Mr. and Mrs. Robert Alexander Wilson of Peterborough, Ontario. The marriage will take place in Timothy Eaton Memorial Church, Monday evening, May 9th, at 8 o'clock.

DIED

HETHERINGTON, Ann.—The death occurred in Lakefield on Tuesday afternoon, March 29, 1938, at her home on William street, of Ann Hetherington. Funeral on Thursday, March 31, at 2 p.m., with interment in Hillside Cemetery.

VANSICKLE, Robert.—Suddenly in Havelock, on Tuesday, March 29, 1938, Robert Vansickle, in his 74th year. Funeral service from the family residence, George Street, Havelock, on Thursday, March 31, at 2.30 p.m. Interment, Maple Grove Cemetery.

O'CALLAGHAN, Miss Margaret. — On March 29, 1938, at St. Joseph's Hospital, Miss Margaret O'Callaghan, native of Otonabee township and resident of Peterborough for the past 30 years. Funeral on Thursday, March 31, from the home of her nephew, John Smith, 470 Elm street, to St. Peter's Cathedral for requiem mass. Interment at St. Peter's Cemetery.

IN MEMORIAM

DAWSON. — In loving memory of Gerald Lucas Dawson, beloved Husband and Father, who passed away March 30, 1937.

Time speeds on; one year has passed
Since death its gloom, its shadows cast
Within our home, where all seemed bright.
And took from us a shining light.
We miss that light, and ever will;
His vacant place there is none to fill.
Down here we mourn, but not in vain,
For up in Heaven we will meet again.
—Sadly missed and ever remembered by his Wife and Children.

McGOWAN.—In loving memory of Lemick McGowan, a dear Husband and Father, who passed away March 30, 1937.

He is gone, but not forgotten;
And, as dawns another year,
In our lonely hours of thinkihg,
Thoughts of him are always near.
Days of sadness will come over us,
Friends may think the wound is healed,
But they little know the sorrow
That lies within the heart concealed.
—Every remembered by his loving Wife and Family.

DAVIS.—To the sweet memory of R. I. Frank, our Son and Brother, who passed away five years ago to-day.

We little thought when last we met,
Thy sun on earth was nearly set,
We said what we can ne'er forget,
"Dear boy, we'll meet again."
—Ever remembered by his Mother, Father, Sisters, and Brothers.

CLASSIFIED ADS
BRING BIG RESULTS

COMING EVENTS

First Insertion, 20 Words or less, minimum charge 50c. Subsequent consecutive insertions, 40c per Insertion. All over 20 Words, 2c per extra word per Insertion.

A MEETING OF THE PLOT Holders and Directors of the Lakefield Cemetery Board will be held on Monday, April 4, at 2.30 p.m. in the Memorial Hall, Lakefield. Purpose of meeting: Election of Officers and General Business.

TEA-MUSICALE, at the home of Mrs. W. R. Widdess, 292 Stewart street, Friday afternoon, April 1, 3 to 6. Program, 4.15. Auspices Trinity Women's Association. Home Baking Sale in sun room. Admission, 25c.

BRITISH - ISRAEL. — Illustrated Lecture, "Armageddon, by E. B. de Pendleton of Toronto, Paragon Hall, Friday, April 1, 8 p.m. All welcome. Silver collection.

PRINCE OF WALES Home and School Association. — Regular Monthly Meeting will be held on Thursday evening, March 31, at 8 p.m. Spring Festival numbers by the children. Refreshments, everybody welcome.

LYCEUM CLUB and Womens Art Association.—"The Travelling Exhibition of the Ontario Society of Artists will be on view at the Y.W.C.A. on Thursday evening, also Friday and Saturday (afternoon and evening). Mr. Fred S. Haines, R.C.A., Principal of the Ontario College of Art, will be the guest speaker on Friday evening. A general invitation is extended to the public.

1 FLORISTS 1

THE PETERBOROUGH FLORAL CO Flowers Delicately Arranged for All Occasions.
436 Water. 'Phone 1395 .Nights 1688

PERSONALS

GERTRUDE GROVELLE, 344 McGILL Street. 'Phone 2891 — Finger Waving, 25c. End Permanents $1.00. Permanent Waves $2.00 to $7.00. Ten years' experience.

EXPERT WATCH REPAIRING. BERT Austin, 216 Charlotte. 'Phone 1633.

WELCH'S BEAUTY SALON — 'PHONE 844—140 Hunter Street West. Fingerwave 25c, Shampoo and Fingerwave 65c, Oil Shampoo and Fingerwave 85c, Steam Treatment and Fingerwave $1.00, Permanents $1.95 up. All lines of Beauty Culture. Elsie Blears, Manager.

LEAVE IN YOUR SUEDE SHOES FOR Cleanings, 25c. Service Cigar Store.

SAVE ON SPRING CLOTHES—HAVE them Cleaned, Pressed, Repaired or Altered at Cleanrite Cleaners, 173 Simcoe St. 'Phone 75. Delivery Service.

FOR YOUR PARTY — RESERVE MAYfair Ballroom — good floor — for Parties, Banquets, Dances. Catering provided. 'Phone 726W.

TO LOOK ATTRACTIVE AND BECOMing for Easter—Have your Permanent designed at Reid's Beauty Shop, 416 Water Street (near Post Office). 'Phone 2467. Low Prices and Best Quality.

SPRING CLEANING? NEW PICTURE Frames will improve those Old Pictures. Lewis R. Parks' Studio, 208 Charlotte.

Public Stenography.
All Duplicating Work.
Peterborough Credit Exchange
Greene Bldg., Charlotte St. 'Phone 3110.

PIMPLES, BOILS, AND ACNE CAN BE safely treated with Clement's Acnetabs, the new discovery, sold at your Druggist's.

FOR SALE

4 Miscellaneous 4

ONE OAK EXTENSION TABLE, SIX Oak Chairs, One Lounge, One Rocker, One Armchair, 591 George Street.

SPANIEL PUPS AND NEWFOUNDland Dog, 245 Princess.

BROODER STOVES, SIZE 500. 'PHONE 15 ring 11, Bailleboro.

COOK STOVE, NO. 9 CROWN HURON, Water Front and Pipes. 701 Elcome Crescent.

LADY'S BLUE COAT, SIZE 44, NEW, 576 Sherbrooke.

ENGLISH PRAM, NAVY BLUE, NEW last August. 'Phone 3021.

GOOD SINGER SEWING MACHINE, almost new. 655 George.

ENGLISH HAND PRAM, USED ONE year. 'Phone 2835F.

UPRIGHT WALNUT PIANO, SPECIAL Price, $45.00. 'Phone 2284.

EVENING GOWN. 'PHONE 1519J.

SIMPLICITY WASHER, GOOD CONDITion; Diabetic Scale. 660 Reid.

CABIN TRAILER $60.00. ALSO TWOWheel Trailer, $15.00. Bargains. 166½ Simcoe Street.

GENDRON ENGLISH PRAM, GREY. In good condition. Apply 180 Rubidge Street.

OUR WOMEN'S MANNISH-TAILORED Made to Measure Suits and Top-Coats are Neat, Stylish, and Durable. Your choice of 1,000 Samples—$18.50 to $36.00. All Garments "Fit-by-Photograph" (Regd.). Our perfected process ensures the coveted "FEEL." Kidd & Kidd, Greene Building.

50 LOADS OF CINDERS, 50 LOADS OF Black Rotten Manure, Fresh Manure for Flower Beds and Hothouse. Mixed Wood $4.00 Cord. 10 Tons Baled Hay, 5 Tons Baled Straw. H. Hamlin, 2643.

MALE POLICE PUPS, GOOD TIMOTHY Hay, also Alfalfa and Timothy Mixed, or Exchange for Live Stock. F. Millican, Chemong Road. 'Phone 613 ring 21.

BABY'S BED, HIGH CHAIR, WALKER, Stroller, also Springs and Mattress. Single Bed size. Apply 100 Dublin Street.

CEDAR CHEST, MAHOGANY FINISH, reasonable. Write Box 297, Examiner.

TWO SETS OF DOUBLE HARNESS, Two Farm Wagons, Two Single Walking Ploughs, practically new, One New Cockshutt Riding Plough. 'Phone 2643.

CHEST OF STONE CUTTER AND other Tools. Also Vacuette., 306 Simcoe.

See the New "NATIONAL" ELECTRIC REFRIGERATOR. Larger cubic capacity, more conveniences, faster freezing, under full guarantee. Price $159.00 with the easiest of terms, and your old ice box as own payment.

CHERNEY BROS.
HOME FURNISHERS
178-180 HUNTER STREET
PHONE 1233.

ONE SEVEN-TUBE ELECTRIC CABInet Combination Victrola and Radio, $19.50. Terms, $1.00 per week. New Radio Guarantee. Johnston's, George at McDonnel. 'Phone 2123.

INCUBATOR (BUCKEYE). 60-EGG size; Electric Rangette, Hoover Vacuum, Electric Clippers, cheap for cash. 'Phone 2259W.

SILENT SALESMAN, SHOW CASE, 7 feet; Soft Drink Cooler. Apply 247 Prince Street.

USED ELECTRIC WASHER
BEATTY MODEL 'C'
First Class Condition
See the new Easy Vacuum Cup Washer, the washer that's kind to your cuothes.
EASY APPLIANCE SHOP
Opposite Capitol Theatre
3618

BICYCLE. APPLY 47 BENSON AVEnue.

LAST TWO DAYS OF HALLIDAY'S Bargain Sale of Building Materials. 'Phone 1086 now for immediate attention—Local Sales Representative: Wm. J. Bull, 539 Downie Street.

IRON BED, SPRING AND WHITE Layer Felt Mattress Outfit, $10.00. Cobbler Seat, Birch Mahogany Rocking Chair, $3.50. H. G. Walker, 774 George Street.

WICKER ROCKING CHAIR, LIKE new. Apply 502 McDonnel.

FIVE-TUBE MANTEL AND 7-TUBE Console Radios, both in good condition, $15.00 each. 'Phone 2915W.

TWO LADIES' COATS, SIZE 38—One Sand, One Green, with Sable collar, $3 and $5 each. 'Phone 1531M.

GARDEN MANURE, $1.00 A LOAD. Cinders, $1.00 a Load. H. Hamlin, 2643.

PIANO, APARTMENT SIZE, SOLD BY Heintzman. Special price. E. V. Warne, 'Phone 2284.

6 Fuel 6

SPECIAL — GOOD DRY MIXED SOFT Wood, $2.50 Half-Cord. Albion 'Phone 58.

FOR SALE

6 Fuel 6

J. E. A. FITZGERALD
COAL AND WOOD
BLUE COAL, ALL SIZES
COKE, BLOWER COALS,
RUSSIAN COAL.
HARD AND SOFT WOOD.
'Phone 111-110 - 253 Hunter Street W

COAL
AMERICAN, RUSSIAN, SCOTCH ANTHRACITE
STEAM COAL, COKE, POCAHONTAS STOKER COAL, AND WOOD.
'PHONE 96.
McCARTHY & JOHNSTON

200 CORDS
DRY WOOD - DRY WOOD
Mixed Wood, 50% Hardwood, $3.50 per Half-Cord.
Elm—Stove and Furnace Blocks $3.00 per Half-Cord.
STAN. CURTIS
'PHONE 1177.

DRY SLABS $2.50 HALF-CORD Dinsdale's. 'Phone 153.

NOTICE — BEST MIXED WOOD IN Town at the Price, $3.00 Half-Cord Albion 'Phone 58.

BAKER'S WOOD YARD — BONE DRY Mixed Softwood, $2.50 Half-Cord. Also Mixed Slabs, Cut. 'Phone 676.

7 Live Stock and Poultry 7

FOR SALE — ONE BIG FOUR-YEARold, price $130.00. Also Four Cheaper Work Mares. Apply D. Hoskin, Storekeeper, Rockcroft.

DUAL PURPOSE SHORTHORN BULL, TB and blood tested, 15 months old. J. G. Jopling, Bridgenorth, 'Phone 991-32.

COLT, THREE YEARS OLD. WELLIE Hutchison, River Road, Otonabee.

GOOD DURHAM COW, GOVERNMENT tested, due March 26. E. A. Bulmer, Chemong Road.

PURE BRED ACCREDITED SHORThorn Bull; also a Hay Press. Apply Charlton Grigg, Roseneath.

ONE GOOD HOLSTEIN COW, FIVE years old, due to freshen, April 2nd. G. F. Clark, Cavan.

JERSEY BULL, YEAR OLD, ELIGIBLE for Registration. Apply to Fred Staples, Fraserville, 'Phone Millbrook 204 ring 3-1.

NINE WELL-BRED DURHAM CATTLE, rising two. Gus Torpey, mile east Indian River, No. 7 Highway.

FOR SALE—TEAM OF WORK HORSES. Apply Howard Clark, 34 ring 3, Omemee.

AGED MARE (IN FOAL). 'PHONE 531-15.

Baby Chicks.

DURING OCTOBER, NOVEMBER, AND December last, C.W.S. sold 1,700 Dozen Eggs, from 400 Bray White Leghorns, at 34 cents Dozen. Income—578 dollars. Feed costs—204 dollars. Profits for 3 months—374 dollars. Send for catalogue. Bray Hatchery, Peterborough, 'Phone 3834.

BEAVERBROOK CHICK HATCHERY BARRED ROCK, S.C. WHITE LEGHORN NEW HAMPSHIRE REDS.
3,000 Baby Barred Rock and Leghorn Chicks, One Day and Week Old.
If you want Chicks to Grow to Lay and Pay, place your Order Now for Day-old and Started Chicks.
CREBAR & SONS
Downer's Corners, Peterborough, Ont.

7z Seeds and Grain 7z

FOR SALE AT MILLBROOK — CAR OF Re-cleaned American Oats, Unloading March 31st and April 1st. E. L. Armstrong, Millbrook.

8 Real Estate 8

SNAP! COMFORTABLE 6 ROOM Brick House, plumbing, furnace, garage, Easy Terms, South part City. Apply 293 Dalhousie Street. Phone 273.

200-ACRE FARM FOR SALE OR RENT, with 11 Acres of Fall Wheat, 7 Acres of Rye, and 30 Acres of Ploughing done; cement stables and silo, and a running spring. Apply to Rendle Dickson, R.R. No. 1, Keene.

CHOICE BUILDING LOTS, ROBINSON Street, corner Burnham. Also on Carlisle. Apply 61 Robinson.

FOR SALE OR FOR RENT — SERVICE Station and Garage on No. 7 Highway, East of Peterborough. Immediate possession. Reasonable. Write Box 224, Norwood. 'Phone 286.

SIX-ROOMED BUNGALOW, MODERN, all conveniences. Apply 73 Aylmer South.

SNAP! COMFORTABLE 6-ROOM Brick House, plumbing, furnace, garage. Easy terms, South part City. Apply 293 Dalhousie Street. 'Phone 273.

BRICK 7 ROOMS, MODERN, AYLMER Street North $3,000
Cottage at Chemong to Deal on City House.
M. STOREY
374½ George Street. 'Phone 939.

9 Business Opportunities 9

DANDY SMALL GROCERY BUSINESS For Sale. Central. Phone 273.

9x Machinery, Etc. 9x

BUYING SCRAP IRON, BRASS, COPper, Waste Paper, Selling Belting, Pipe, Lumber, Steel Roofing. Peterborough Metal, 'Phone 697, 256 Simcoe

10 Used Cars 10

1931 Packard
Convertible Coupe
Radio, heater, new tires, new paint. A real buy for somebody wanting a sport model.
CHAS. H. ELLIOTT
Studebaker and Packard Sales
At The
J. E. A. FITZGERALD
FUEL OFFICE
253 Hunter Street
PHONE 1300

FOR SALE

10 Used Cars (continued) 10

'34 CHEVROLET COACH.
'31 BUICK SPECIAL SEDAN.
'29 FORD COUPE.
'28 FORD TOURING.
'27 FORD COUPE.
'27 CHEVROLET SEDAN.
'28 WHIPPET SEDAN
'28 DURANT SEDAN.

WHITTINGTON'S
SERVICE STATION
Hudson and Terraplane Sales and Service
AYLMER STREET, AT HUNTER

TO RENT

11 To Rent—Miscellaneous 11

DESIRABLE HEATED OFFICES, OVER The Toronto Savings and Loan Company, recently Renovated and Redecorated. Apply 437 George Street

ONE HUNDRED ACRE FARM, WITH good Buildings and Brick House, Lot 2, Concession 7, Douro. Apply to Mrs. Ellen Leahy, c|o Mr. John Fitzgerald, No. 8, Box I, Peterborough.

75 ACRES OF PASTURE LAND, KNOWN as the Galvin Farm, in the Montgomery of Smith. Apply at the Montgomery House.

11X Apartments for Rent 11X

THREE-ROOMED APARTMENT, FURnished, heated; all conveniences. 655 George.

APARTMENT, HEATED, FURNISHED. Unfurnished, newly decorated, ivory enamelled floors re-finished. 709 Water.

FIVE-ROOMED APARTMENT, SUNroom and Garage. 'Phone 3957J.

11XX Houses to Rent 11XX

SIX-ROOMED HOUSE, ALL CONVENIences. Apply 162 Park Hill Road, Door A.

GOOD COMFORTABLE 6-ROOM BRICK —Furnace, plumbing, garage, South. Apply 293 Dalhousie Street. 'Phone 273.

12 Rooms 12

FRONT, BED-SITTING ROOM, FURnished. Grill. 642 George.

THREE UNFURNISHED ROOMS. 'Phone 1323.

THREE UNFURNISHED ROOMS. Apply 145 Stewart.

COMFORTABLE BED-SITTING-ROOM. 359 Stewart.

TWO ROOMS. 16 BROWN STREET.

FURNISHED ROOM, WITH OR WITHout Board. 'Phone 2042J.

THREE UNFURNISHED, UNHEATED Rooms, and the use of a three-piece bath. Apply B. Chesler.

BOARDERS, PRIVATE ROOM, CENtral. 'Phone 1137W.

WANTED

15 Miscellaneous 15

LIVE POULTRY, SPECIAL PRICE. 694W. 342 Stewart. M. Katz.

WANTED — WOOD TO SAW, CITY OR Country. 'Phone 2688.

WANTED — LIVE POULTRY. HIGHest Prices. 'Phone 1728J. 170 Aylmer. Florence.

HIGHEST PRICES PAID FOR RAGS, Paper, Iron, and Metals. J. Burfield. 'Phone 2505.

WANTED — GOOD FAMILY FRESH Cow. 'Phone 3483J.

GIRL'S BICYCLE. 'PHONE 2214.

TWENTY HEAD OF CATTLE TO PASture. Robert Golloher, R.R. No. 1, Norwood.

ICE BOXES, COAL OIL STOVES, AND Furniture. 'Phone 3475W.

WANTED — SET GOVERNORS FOR Horse-power Steam Engine, ¾ or 1 inch. 'Phone 1477.

THREE ROOMS, INCLUDING KITCHenette, or Small Apartment, partly Furnished; central and western location. Write Box 298, Examiner.

WANTED — THE COMPLETE LABEL from Gillett's Lye Tins. Leave at Dominion Store, George Street, Peterborough, and receive 5c per Label. Contest Closes April 15th, 1938.

WANTED — SQUARE BACK SKIFF. 'Phone 774W.

JACKET HEATER AND SINGLE BED. 'Phone 1597.

TWO FURNISHED BEDROOMS, OR Bedroom and Bed - Sitting-Room, near the Westclox. 'Phone 2384W, after 5 p.m.

17-Help Wanted, Male or Female-17

WE HAVE HELPED HUNDREDS TO obtain Positions as Letter Carriers, Postal Clerks, Customs Examiners, Clerks, and Stenographers, etc., and can help you. Write us for proof and free information. M C C Schools Ltd., Toronto 10, Oldest in Canada.

18 Help Wanted, Female 18

WANTED — HOUSEKEEPER, MIDDLEage, for Widower in Small Town. 'Phone 3345J.

MAID WANTED, FAMILY OF THREE adults and one child; other Help kept. Write Box 286, Examiner.

MAID TO ASSIST IN HOUSEWORK; sleep out. 'Phone 2392.

SALESLADY, WITH SOME ALTERAtion experience. Apply H. Abramson.

19 Help Wanted Male 19

EXPERIENCED FARM HAND, SINGLE or Married. Write Box 299, Examiner.

EXPERIENCED FARM HAND, GOOD Milker. Write Box 310, Examiner.

19X Agents Wanted 19X

MEN, WOMEN — START NOW AND BE assured of a profitable Spring and Summer Business. Represent Cressy's Factory in your neighborhood. Over Two Hundred Guaranteed Necessities Tea, Coffee, Extracts, etc. Real profits, repeat business, free premiums, no money risk. Rural territories available. Write at once. J. R. Cressy Company, Dept. P, 1536 Dundas Street West, Toronto, Ontario.

The First Shopping Place In This District Is This Page

WANTED

20 Employment Wanted 20

CANADIAN LEGION HAVE LISTS OF Competent Returned Men to Fill Temporary or Permanent Positions Give the ex-Soldier a chance to work for you. 'Phone 141

CAPABLE COUNTRY GIRL WANTS Housework. 'Phone 12 ring 13, Keene.

EXPERIENCED COUNTRY GIRL DEsires Housework. Write Box 280, Examiner.

RELIABLE GIRL WANTS HOUSEwork. Apply 328 Park Hill Road.

HANDY MAN WANTS ODD JOBS. 'Phone 2931.

WANTED — GARDEN WORK BY AN Experienced Gardener, the care of Lawns and Flowers. Apply P. Card, 420 Donegal Street, City.

WOMAN WANTS TWO OR MORE Days' Housework a Week, or a few hours a day. 'Phone 2975W.

21 Boarders Wanted 21

ROOM AND BOARD, CENTRAL; REAsonable rates. 147 London.

ROOM AND BOARD, WORKING MEN. 478 Aylmer.

OLD-AGE PENSIONERS, ONE OR TWO Ladies. Write Box 296, Examiner.

WHO CAN DO IT

22f Miscellaneous 22f

DUSTLESS SANDING — OLD FLOORS made like new, new Waterproof Method. N. Graham, 2648W.

DUSTLESS FLOOR SANDING. J. B Vance, 773 Aylmer 'Phone 1292.

ROLLING LAWNS, TAKING OUT Ashes, Window Cleaning. 'Phone 1685W.

CHESTERFIELDS, RUGS, DRAPES Cleaned Demothing Done with Electrolux. 'Phone 1679J.

23 Auto Repairs and Accessories 23

COAL OIL, 16c. DISTILLATE, 13½c Vulcanizing, Car Repairs. Guaranteed Service. Dawson's Service Station. 'Phone 1523.

25x Dressmaking 25x

DRESS AND MANTLE MAKING — Alterations. E. Mitchell, 593 Harvey. Telephone 899W.

28 Moving and Storage 28

SHORT DISTANCES OR ANYWHERE in Canada or United States, Covered Padded Vans. Experienced, Courteous Man. Apply, full particulars. M Rawlinson, Limited, 610 Yonge Street, Toronto.

29 Upholstering 29

MAKE YOUR OLD FURNITURE LIKE New — Re-upholstering Done. First class Workmanship. Reasonable Prices. Estimates gladly furnished. D. Yarnold, 588 Harvey. 'Phone 1676W.

30 Painters and Paperhangers 30

PAINTING, PAPERHANGING — REAsonable Rates. 'Phone 286J or 1924W

KELLAR, THE DECORATOR
PAPERHANGING, PAINTING, AND Graining. We Sell Wallpaper and Guarantee our Work. 'Phone 2581 for Estimates City or Country.

G. E. WHIPP
Interior, 738 Water—3874. Exterior.

34 Radio Service 34

AUTO RADIO SALES AND SERVICE.
BROWN'S RADIO SERVICE AND SUPPLIES
547 George Street. 'Phone 1524.

WE HAVE BEEN REPAIRING RADIOS SINCE THE EARLIEST DAYS OF BROADCASTING.
HEWITT'S RADIO SERVICE
872F
7 CRICKET PLACE
For More Satisfaction Per Dollar.

RADIO SERVICE
HAVE YOUR RADIO REPAIRED EXPERTLY AND PROMPTLY.
McCANNAN
RADIO ELECTRICAL SUPPLY STORE
140 Simcoe Street. Tel. 46.

RADIO SERVICE
Radios repaired expertly. Let us relieve your problems.
OILATERIA
182 Simcoe Phone 777

CLASSFIED ADS BRING
BIG RESULTS

LOST

37 LOST 37

SUNDAY, BETWEEN ANTRIM AND George Street Church, Drop Ear-ring. 'Phone 884M.

RED TERRIER (PET), WEARING TAG and owner's name. Please 'Phone 2139. Reward.

BROOCH, AT CORNER OF PRINCESS and George, or in front of Capitol Theatre. Reward. Valued as keepsake. Leave at Examiner Office.

PROFESSIONAL

41 Accountant 41

EDWARD HUMPAGE — Chartered Accountant, Auditor. 419 George Street

44 Lawyers 44

EMMETT F SHEEHY — Bonded Attorney. Loans. 397 George Street.

PECK, KERR & McELDERRY — Barristers and Solicitors, 415 Water Street Peterborough. Telephone 1950. E. A Peck, K.C. F. D. Kerr, K.C. V. J McElderry K.C.

HON. G. N. GORDON, K.C. W. B GORDON — Law Offices, 395-397 George Street. Appointment by Telephone, 3300 and 3301.

W. B. PHILP, — Barrister, Solicitor Notary Public. 385 Water Street 'Phone 602.

JACOB LOW — Barrister, Solicitor Notary Public. Money to Loan on First Mortgages 219 Hunter Street West, Peterborough, Ont. 'Phone 2244. Nights and Holidays 1047.

ALEXANDER L. ELLIOTT, K.C., M.P.P —Barrister, Etc. Money to Loan. Interviews by Appointment. Telephone 3. Office: 355 George Street, Kresge Building, Peterborough.

MONEY TO LOAN

AGE
8 YEARS IN THE SAME LOCATION PLUS
SIZE
LARGEST DIRECT-WITH-THE-OWNER COMPANY EQUAL
EXPERIENCE
DEAL WITH US—IT COSTS LESS, FIRST AND LAST
AUTO LOANS
REFINANCING
DIXON & HURLEY
Peterborough, Ontario
391 Water Street Tel. 498J
Representing
Campbell Auto Finance Company, Ltd.
ACCOUNTS ANYWHERE IN ONTARIO

$50 TO $500
LOANS
WITHOUT ENDORSERS
QUICK SERVICE
ONLY BORROWERS SIGN
12 MONTHS TO REPAY.
RATES AUTHORIZED BY SPECIAL ACT OF DOMINION PARLIAMENT.
CENTRAL FINANCE CORPORATION
355 GEORGE STREET
13 KRESGE BUILDING
TELEPHONE 1703, PETERBOROUGH
Loans Made in Nearby Towns.
Tune in CFRB 6-6.15 p.m. Daily.

MORTGAGE LOANS, 5½%, APPLY TO G. N. Gordon, K.C., and W. B. Gordon

PERSONAL LOANS
$50 TO $400
To responsible persons of sufficient earning ability who are the owners of a Car or Furniture, whether fully paid for or not, we offer this service. Only your signature required. Loans repayable in convenient monthly payments.
TORO FINANCE COMPANY
'Phone 3110 Suite 4, Greene Building
181 CHARLOTTE STREET

THIS PAGE
IS WHERE
PRICES
MEET
PURSES

49 NOTICES 49

Notice to Creditors

IN THE ESTATE OF WILLIAM HARPER.

All Persons having CLAIMS against the Estate of WILLIAM HARPER, late of Peterborough, Deceased, who died on or about the 6th Day of February, 1938, are hereby notified to send to the undersigned National Trust Company, Limited, on or before the 12th Day of April, 1938, full particulars of their Claims. Immediately after the said date the Executors will distribute the Assets of the said Deceased, having regard only to Claims of which they shall then have notice to the exclusion of all others, and they will not be liable to any person of whose Claim they shall not then have notice for the Assets so distributed or any part thereof.
DATED at Peterborough, this 23rd Day of March, 1938.
NATIONAL TRUST COMPANY, LIMITED,
20 King Street East, Toronto, Ontario,
And J. W. STEVENSON,
Peterborough, Ontario, Executors,
By HALL, HALL & STEVENSON,
Their Solicitors herein.

50 AUCTION SALES 50

FOR A SUCCESSFUL AUCTION — J. H. MILES. Auctioneer. Valuator Tel 1477.

SIXTEEN YOUNG, WELL-BROKEN Horses, at Alex. Leaitch's Farm, Lot 13, Concession 5, Asphodel, Friday, April 1st, 1 p.m.. Terms: Cash. — J. R. Battisby, Auctioneer.

AUCTION SALE — MONDAY, APRIL 4th, at 1 o'clock, for Mr. Jack Harris at Paper Mill Barns, Campbellford, Ont.: 20 Head Choice Belgian and Percheron Horses, to be Sold without reserve. Terms: Cash.—Oscar C. Morgan, Auctioneer, Brighton, Ont.

AUCTION SALE — MILES' AUCTION Room, Thursday, March 31st, at 1.30: New Williams Drophead Sewing Machine, Walnut Bedroom Suite, complete, Good 3-Piece Chesterfield Suite, etc.: 14 Yards Inlaid Linoleum, 8-Piece Dining-Room Suite, Dresser, Cabinet Radio, Chairs, Tables, Vitrolite Slabs, Five Heavy Mirrors.

AUCTION SALE AT RESIDENCE

Pursuant to the Power of Sale contained in a certain Mortgage, which will be produced at the time of Sale, there will be offered for Sale, by Public Auction, at Miles' Auction Rooms, 494 George Street, Peterborough, Ontario, on Thursday, the 14th Day of April, 1938, that certain Residence known as 526 ARMOUR ROAD, in the City of Peterborough, and being part of Lots Thirty-two and Thirty-three, on Registered Plan 16 "A" for the City of Peterborough.
The Residence is a One and One-half Storey, Roughcast Dwelling, on concrete foundation, containing: Living-room, Kitchen, Summer Kitchen, and Wood Shed, and on the Second Floor, Three Bedrooms and Toilet. Terms: 10% down, and the balance in one month thereafter, without interest. There will be a reserved bid.
For further particulars and conditions, apply to the undersigned.
PECK, KERR & McELDERRY,
415 Water Street,
Peterborough, Ontario,
Vendor's Solicitors.

HOME IMPROVEMENT

LAST TWO DAYS OF HALLIDAY'S Bargain Sale of Building Materials. 'Phone 1086 now for immediate attention—Local Sales Representative: Wm. J. Bull, 539 Downie Street.

DO YOUR ALTERATIONS NOW! We Can Finance Your Repair or Alteration Work. Also "New Homes" for Estimate and Terms.
H. T. HICKEY. 'Phone 3024.

FOR CEMENT WORK
'Phone HOWARD ROSE 2312J
FREE ESTIMATES.

Plumbing and Heating.

FOR EXPERT PLUMBING AND HEATING REPAIRS & CONTRACTS SEE J. L. P. SMITH - 372 WATER ST.

Electrical.

COMPLETE ELECTRICAL SERVICE
Electrical Fixtures
And Wiring Devices.
GRANT & LOUCKS
418 George Street. Tel. 798.

EXTRA INCOME
You can easily rent that extra bedroom. Just phone the Ad Taker at
THE EXAMINER
TEL. 1600

OUR BOARDING HOUSE —with Major Hoople

POLLY AND HER PALS By Cliff Sterrett

POPEYE —By E. C. Segar

THE TUTTS By Crawford Young

SALLY'S SALLIES

Most women want their shoes to fit like a glove, and not like a shoe

DONALD DUCK By Walt Disney

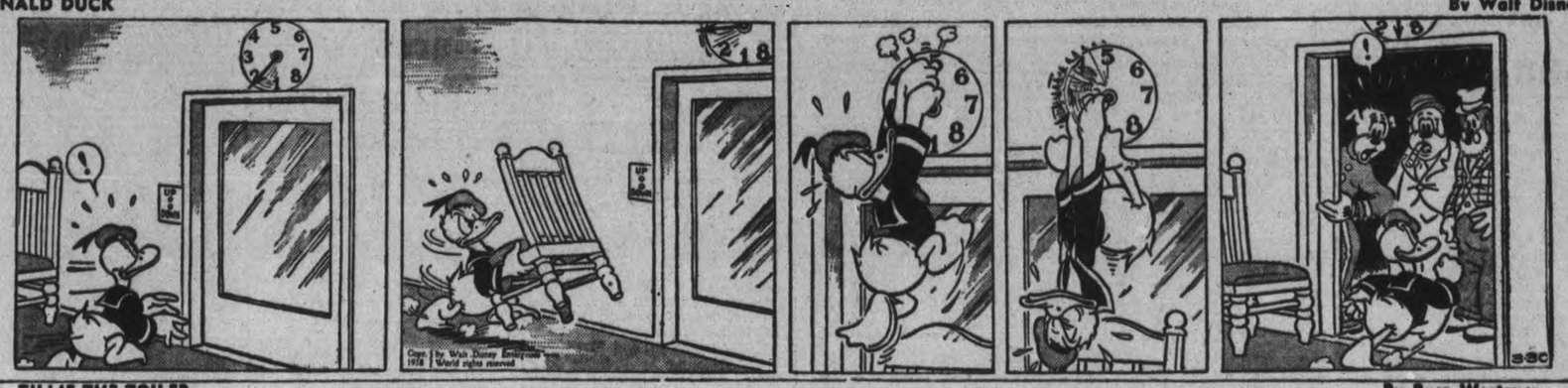

TILLIE THE TOILER —By Russ Westover

HENRY —By Carl Anderson

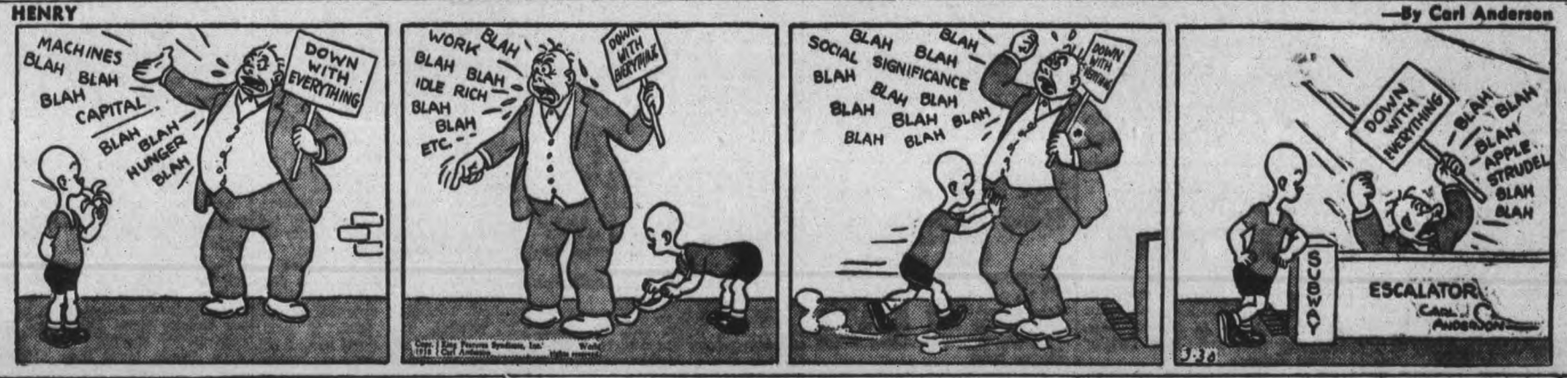

MUGGS AND SKEETER —By Wally Bishop

BRICK BRADFORD —By William Ritt and Clarence Gray

BRINGING UP FATHER —By George McManus

THE GUMPS

PACIFIC COAST SCANS DEFENCE IN WAR ALARMS

VANCOUVER, March 30 (CP). — British Columbia is a barrier—not an open door—to an attack upon Canada or the United States from the Pacific.

A cross-section of opinion today showed that military men in this coast province considered there is little danger of British Columbia becoming a "second Belgium" in the event of an attack from the west upon the North American continent.

"There is no possible danger of a hostile power attacking the United States through British Columbia," one veteran officer said. "I don't think it would be strategically possible," said another.

Meanwhile there was no apparent apprehension on the part of the people of the province that the coast might become a battleground in a war embroiling the Empire or the United States.

Recruiting in connection with the new coast defence works is going ahead in Vancouver and Victoria but it is understood there is no extraordinary rush of applicants. The Canadian Officers Training Corps at the University of British Columbia is slightly larger than last year but it was pointed out that the number enrolled varies from year to year.

From men in close touch with military training here it was learned that the youth of British Columbia—other than those actively engaged in militia training—are not thinking in terms of gas masks and bayonets.

B. C.'s Position

Suggestion that "British Columbia would become a second Belgium" if conflict spread to America's west coast was made by General H. D. B. Ketchen in Winnipeg last January.

Qualified agreement with this hypothesis was expressed by Major-General D. M. Hogarth of Toronto who said, however, that the province would "not lend herself to any invading force as Belgium did during the war."

This opinion was reflected largely by military men here. One of these commented that any attack on British Columbia would confine the hostile troops to the coast belt even if they were successful in obtaining a foothold. "There is only one road south and even that leads to another mountain barrier," this war-time officer said.

The geographical barriers against attack on this section of the coast were emphasized by another officer.

"Such barriers would make attack impossible without a vast expenditure of time and money away beyond reason." He also gave it as his opinion that the most important factor in naval power is distance from the home base and any European or Asiatic power invading this coast necessarily would be operating thousands of miles from its headquarters.

One Great War officer who also is a member of the provincial legislature said he believed intelligence officers of a foreign power were operating on the coast of British Columbia "not altogether for fishing purposes."

Basing his opinion on history, he said he did not think an Asiatic power would hesitate to attack Canada's coast if it thought it would be of any advantage. However, he doubted whether anything could be gained from such an attack.

CENTRETON

Mr. and Mrs. Eric Hope and Mary have gone to reside with Mr. James Hope and family.

Mr. S. McBride attended the Council meeting at Grafton on Saturday. The meeting in April will be held in Centreton.

Sunday guests at the home of Mr. and Mrs. A. Ivatt were Mr. and Mrs. Kennard Harvey, Roseneath, and Miss Muriel Ivatt, Baltimore.

Mrs. Ted Baggaley and Mr. John Baxter spent part of Friday in Roseneath and visited their brother, Mr. George Baxter, and also called on Mr. and Mrs. Beecher Hogg.

Mrs. F. MacIntosh, Cobourg, is visiting at the home of Mr. and Mrs. C. Turk.

Mr. and Mrs. W. Sherwin, Cobourg, and Mrs. Jack Lisle, Castleton, were also guests at the same home on Sunday.

The Sacrament of the Lord's Supper will be held at the United Church on Sunday afternoon, April 3. The quarterly official board on Monday, April 4.

The services will change for the summer months on April 10. Sunday school 10.30, and church service at 7.30.

The Women's Association will be held in the Sunday School room on Thursday, March 31.

New *Under-arm* Cream Deodorant *safely* Stops Perspiration

1. Does not rot dresses—does not irritate skin.
2. No waiting to dry.
3. Can be used after shaving.
4. Instantly stops perspiration 1 to 3 days—removes odor from perspiration.
5. A pure, white, greaseless, stainless vanishing cream.

ARRID

39¢ a jar at drug and dept. stores

Hitler Hailed As Conquering Hero

Back to Berlin came Adolf Hitler, doubly a hero and "Fuehrer" to his people, following the bloodless annexation of Austria. This impressive picture shows some of the hundreds of thousands of persons who lined the street when the cars containing Hitler and his aides rolled into Nazi Berlin. Inset Der Fuehrer is pictured in person as he stepped from his car to receive the thunderous acclaim.

LONDON WOMAN TERRIBLY BURNED

LONDON, Ont., March 30—(CP).—Trapped in the cellar of her home with her clothes in flames, Mrs. Margaret Wilkinson was terribly burned Tuesday.

In a semi-conscious condition, Mrs. Wilkinson was carried from the smoke-filled cellar by Frank North, a neighbor, who crawled into the basement to reach her.

With her clothes in flames, Mrs. Wilkinson had fought to reach safety through a window. She had broken a pane of glass but was too weak to crawl out. Instead she collapsed on the cellar floor.

By the time Mrs. Wilkinson was taken from the cellar nearly all the clothes were burned from her body.

Officials were puzzled over cause of the fire. A mattress in the basement was burned besides a few wooden articles on the floor nearby.

Two men rushed into the house but were driven back from the cellar by clouds of smoke. Mr. North, who lives across the street, managed to crawl down the cellar steps and eventually locate and rescue the woman.

FAIRMOUNT

Mr. and Mrs. T. W. McIndoo spent Saturday with their aunt, Mrs. McCrae of Port Perry, and on their return called on Rev. and Mrs. Patterson of Sunderland, a former pastor of Fraserville.

Mr. Joe Fair and his brother Jack spent Sunday afternoon with friends at Bethany.

Miss Muriel Hooton of Peterborough spent the weekend with her parents, Mr. and Mrs. Wm. Hooton.

Mr. Roger Hanbidge remained in Peterborough over the weekend with Will Loomis.

Says Religion Easiest Thing To Sell

Ottawa, March 30 (CP)

WILLIAM Perkins Bull, Toronto lawyer and author of religious works, said in an interview that if every Church were "properly run" they would be full all the time.

"Religion is the easiest thing 'to sell.'" he said. "People want it—but not the way it is dished out today. You never saw a man who did not wish his children to attend Church or Sunday school. But they don't want to go and listen to the uninviting 'tripe' which is coming from many pulpits."

Bull said he was not laying the blame particularly on the ministers, many of whom were poorly paid and were "intellectually starved." The fault was with the Church as an organization.

YOUNG'S POINT

The Annual Spring Meetings of the Cheese Factory Patrons of Young's Point and Selwyn, Cheese factories, will be held, in the cheese factories at Young's Point on Thursday, March 31, at 2 o'clock in the afternoon and at Selwyn on Friday, April 1, at 2 o'clock in the afternoon. All those who are interested in the Cheese Factories are requested to attend these meetings.

Mrs. Alex. Calder of Warsaw, is visiting her father and mother, Mr. and Mrs. Arthur Duggan.

Owing to the death of Miss Lynch's uncle in Otonabee the junior room of the Public school was closed on Monday.

Messrs Andrew Wilson and Rex Wilson attended the meeting held in Peterborough, on Saturday to appoint a man to help in the testing of the milk in the cheese factories. J. Breathour was appointed.

5,500 Italians Are Shipped To Franco In March

Loyalists Hint Victory For Rebels Will See France Attack Him With Million Men

MADRID, March 30. — (AP). — The Spanish government, with "we must hold out" as its watchword, published to-day a lengthy report of German and Italian armaments and men being sent to the insurgent army.

The National Ministry of Defence prepared the report, covering the last few days of February and the first half of March.

It was issued after a "hold out" appeal yesterday by Premier Juan Negrin, who urged upon a conference of Popular Front delegates the need for speeded production of war materials to meet the insurgent drive into Catalonia.

The report detailed movements of hundreds of planes, tanks, trucks, artillerly pieces, loads of ammunition, motor boats and other equipment and of aviators, technicians and experts whom the defence ministry reported had been sent to eGneral Franco by Germany and Italy.

The report declared German officers are arriving in Spain with their families and fortifications are being constructed in Northern Spain near the frontier.

(In Rome the authoritative Fascist journalist, Virginio Gayda, asserted France and Russia were holding up withdrawal of foreigners fighting in Spain, saying Italy was ready to withdraw forces when these countries did so.

(He warned that open French intervention in Spain would have "grave consequences" of a general European character).

Hint France to Jump In.

Negrin, who received the pledge of delegates for increased volunteers for the government army and increased production of necessary materials, declared that if Franco won, an unnamed country—obviously France—"would have 1,000,000 men ready to attack them from the rear," and "thousands of Spanish youths would have to be sacrificed in foreign countries to defend Germans and Italians."

The report on German and Italian intervention said in part:

"On February 27, 28 German aviators left Totow near Stralsund (Germany) for Spain in two Junker planes and a further group of 86 left direct for Burgos.

"On February 28, about 80 German pilots from the Magsburg School of Aviation made a direct flight to Portugal, passing over rebel (insurgent) territory.

"On March 16 the merchant ship Franca Fassio (Italian registry) docked at Seville with 250 aviators, troops and materials.

"On March 10 four Spanish merchant ships escorted by two Spanish destroyers and various airplanes docked at Cadiz, and the next day an Italian hospital ship arrived there. The four ships carried 4,500 infantry troops, 500 Blackshirts, 90 of whom were aviators, 200 artillerymen, and some chauffeurs, all of whom were Italians.

"They shipped ashore 15 pursuit planes, three bombers, five big tanks and 10 small ones, four ambulances, three oil trucks, eight big trucks, 300 heavy aviation bombers and boxes of light artillery, machine guns and ammunition."

RAID BIG 4 FUND

WINNIPEG, March 30—(CP). — Police raided the Big-4 Relief Fund headquarters here yesterday, seized more than 24,000 ticket stubs representing an alleged investment of approximately $12,000 and arrested Andrew McMorland and Alexander Martin on charges of conducting a lottery. Police said the Big-4 is one of the largest lotteries operated in Canada.

4th Blackmail Tip Sent Janitor

STRATFORD, Ont., March 30 (C. P.). — A fourth threatening letter, signed "Mr. X" and demanding $500 was found yesterday by Norman Berlett under a back window of the Monkton Public School where Berlett is janitor. Monkton is 20 miles from Stratford.

The plain white envelope used for the note had the words "Yes or No" inscribed on the outside. A blank cheque on the Dominion Bank, Kitchener, was inside the envelope with the note.

NO DEATH PENALTY FOR SCHUSCHNIGG IF PUT ON TRIAL

By Louis P. Lochner
(Associated Press Foreign Staff.)

VIENNA, March 30 (AP).—Kurt Von Schuschnigg, the last chancellor of independent Austria, faces a possible trial for violation of his own constitution.

Under no circumstances, however, will the question of the death penalty be involved.

Authoritative quarters denied today there was the slightest intention of acting vindictively against the former chancellor, foe of German annexation, who still is keeping to his Belvedere Palace.

Both Chancellor Hitler and Field Marshal Herman Goering, his right hand man, official spokesman say, have gone on record to say there would be no death penalty.

The chances of Von Schuschnigg coming up personally for trial are rated 50-50 by those sources. If he is tried and found guilty of fraudulent action in connection with his proposed plebiscite the penalty at most could be only two years.

The charge being considered is that Schuschnigg violated his own constitution by ordering a plebiscite without obtaining approval of his full cabinet. The trial, if held, would be decidedly novel in that an official of a non-existent regime would be tried under its dead laws by a different regime.

TO KILL TURKISH RAVENS

Because ravens have caused heavy damage in the Tekirdagh district of the Dardanelles zone every man between 18 and 50 has been ordered to produce a dead raven or pay a heavy fine.

Urges Shorter Hours, Higher Pay

"The purchasing power of millions in the South is far too low," warned President Roosevelt as he spoke at the dedication of a square named after him in Gainesville, Ga. He urged his hearers to join in the fight for shorter hours dent spoke en route to Warm Springs, Ga.

Britishers Worrying Washington By Ignoring "Escalation"

Washington, March 30 (AP). BRITISH officials are causing the state department great pain and anguish by their refusal to use the word "escalation," which the department thought up.

Escalation means the building of bigger battleships when other nations do so.

The British did use the word once—in their note to Japan in February asking for Japan's naval building intentions. That was because the United States had done so.

But now the two powers are drafting notices expressing their decision to invoke the "escalator clause" of the the London Navy Treaty.

This time Britain is not using the word "escalation." Foreign office aides found out it isn't in the dictionary.

WOMEN AND SCARES

CHICAGO, March 30 — (AP). — Thelma Roberts, New York fashion expert, said here to-day:

"Give women an economic or war scare and the first thing they do is to cover up their legs and go into sober, unlovely clothes. Let women see happier times ahead and they immediately shorten their skirts, their sleeves, lower their necklines and go into youthful clothes in gay colors—just as they are doing now."

FISH EATS FROM HAND

While the flying boat Cassiopeia was refuelling at Malakal, Egypt, a woman passenger threw some bread to a large fish swimming in the Nile and soon coaxed it to come and eat out of her hand.

Doomed Girl Of 16 Never Loses Hope

DETROIT, March 30—(CP). — Firmly believing she will recover, 16-year-old Jean Cavanaugh lies in hospital doomed to die of lymphatic Leukemia from which no recoveries are on record here.

Through the disease, the victim grows weaker as the number of red corpuscles in the blood is outnumbered by white. Miss Cavanaugh was given a blood trnsfusion on Sunday, but physicians explained it would only offer temporary relief. She has less than one-sixth of the normal number of red corpuscles in her blood.

Willesden, England, has made its own film emphasizing street dangers.

Small Rat Catch In Trent Waters

(Examiner Correspondence.)

HASTINGS, March 30.—Although some fair catches have been reported to date, trappers reports the average catch of rats has been small, owing to the colder weather. They believe that a good season is ahead if present indications hold good.

NOW! Still Time TO ORDER SPRING CLOTHES

Have Them Made to Your Individual Measurements by EATON'S

With the Easter season approaching nearer, it's time to give a thought to new Spring Clothes!

EATON Made to Measure Clothes present a personalized service, of special interest right now.

You are offered the unrestricted choice of hundreds of fine woollen suitings . . both imported and domestic fabrics. EATON'S will hand-cut the fabric of YOUR choice, and make your new suit or topcoat to your individual measurements.

Clothes ordered on or before **Saturday, April 2nd** *will be made to your Measure by EATON'S and ready in plenty of time for Easter.*

Suit or Topcoat **$24.50**

Others at 29.50 and 37.50

These Clothes may be purchased on EATON'S Budget Plan if you wish.

T. EATON Co. LIMITED

Be Measured This Week for Positive Easter Delivery!

Easter is only two weeks away, so if you want to look your smartest on that occasion, we advise you to place your order for an EATON Made-to-Measure Suit or Coat this week.

CANADIAN DEPARTMENT STORES

THE CANADIAN DEPARTMENT STORES LIMITED

You KNOW it's Spring at the C.D.S.

ACCESSORIES that compliment your taste . . .

Stunning Spring accessories that make your costume... impel envious glances. Gay gloves, bright boutonnieres, smartly different bags, crisp delicate neckwear...exactly the chic accessories you want ...low priced.

Smart Spring Purses 2.95
Bewitching Veils ..... .50
Colorful Scarfs 1.00
New Fabric Gloves 1.00
Bright Boutonnieres . .25 to .75
Wispy Hose, newest shades ..... .85
Crisp New Neckwear ..... .89

BLOUSES are important accessories

1.98 and 2.98

Of course you'll need blouses for your new suit! Well, here's your opportunity to select from a pleasing group of tailored and novelty styles, in particularly nice quality real silk and rayon crepes and sheers. In white, pink, turquoise, navy and brown. Sizes 14 to 20, and 38 to 44. Each, 1.98 and 2.98.

CANADIAN DEPARTMENT STORES LIMITED

Why didn't somebody *TELL* me?

WITHIN the next twelve months thousands of motorists are going to buy cars at or about the price of a LaSalle—and still not *get* a LaSalle.

Many of these, we are convinced, will do this because they do not appreciate how little a LaSalle costs. They assume that LaSalle's price is high—because its quality and reputation are so high. But this isn't true!

As a matter of fact, you can *pay more* for certain models of eleven other cars than it costs to get a new LaSalle V-8.

If you expect to pay more than $1,500 for your next motor car—go on up and get a LaSalle. You ought to do this because there is really no substitute for Cadillac quality, Cadillac safety and Cadillac prestige.

Why not come in sometime soon for a demonstration? CAD-58X

A GENERAL MOTORS VALUE

J. J. DUFFUS CO.

Water & Charlotte St. Tel. 1760, Day or Night

Tomorrow
RAIN OR SNOWFLURRIES.

The Peterborough Examiner

Last Year
MAXIMUM 45 - MINIMUM 21

VOL. LXXX, No. 76 | PETERBOROUGH, THURSDAY, MARCH 31, 1938 | ★ | PRICE THREE CENTS

SHORTER HOURS, UNIFORM PAY URGED IN TEXTILES

Drugged And Taken To Homewood Says Montrealer

"Need You, That's What I'm For, to Keep Rooms Full," Witness Claims Doctor Told Him—Hints Wife in Plot

TORONTO, March 31—(CP)—Angus McIntosh, Montreal groceries importer, charged today at an inquiry into affairs of the Homewood Sanitarium at Guelph, Ont., that he was taken to the institution after being given a drug by a Montreal physician.

The inquiry, conducted under an order-in-council of the Ontario government by F. H. Barlow, K.C., master of the Ontario Supreme Court, had McIntosh as first witness.

McIntosh said Dr. Colin Russell of Montreal visited him in March, 1934, and asked if he would have a blood test. He consented and "I woke up in the sanitarium."

McIntosh related he was visited by a Dr. Baugh and Dr. Harvey Clare, superintendent of the institution. He said:

"I was locked up in my bedroom and I remember him (Dr. Baugh) pointing his finger at me and saying: 'We got you by the drug route.' When I got strength I challenged Dr. Baugh and asked him what he meant by saying they had got me by the drug route. He said 'We want fellows like you. That's what I'm here for, to fill up these rooms. If I don't do it somebody else will.'"

Hints He Was Railroaded.

He quoted Dr. Clare as asking: "Do you know who railroaded you into Homewood?"

At the start of the hearing Mr. Barlow said the inquiry would cover the financial management of the sanitarium, one of the best-known of its kind in Canada. Complaints as to its conduct would be heard.

Counsel are C. L. Snyder, K.C., for the investigator; J. H. Woodhouse, for the province; Thomas Vien, K.C., Wishart Spence and Albert Mark for Angus McIntosh, and R. S. Robertson, K.C., and J. W. Pickup, K.C., for the Homewood

Snyder described McIntosh as the "chief complainant" in calling him to give evidence. McIntosh was examined by one of his counsel, Vien.

McIntosh said he was visited in his room in the sanitarium by a Dr. Liggett who said, "My boy, I'm afraid you are going to be a star Homewood order." A few minutes later a man who introduced himself as Dr. Burroughs "had the same thing to tell me."

The witness said he had lost his temper and challenged the doctor to meet him "outside."

There For Keeps.

Dr. Baugh had told him that Mrs. McIntosh had discussed "all his weak spots," and as a result he was "there for keeps."

McIntosh said he had told Dr. Clare the Homewood was "a racket" after the superintendent had suggested he take it easy for a while.

Two days after he found himself in Homewood in 1934 McIntosh said he was visited by his wife.

"Dr. Baugh and Mrs. McIntosh came to my room and said they were going to have me committed," he said. "I didn't know what it was 'to be committed' because I had never been in an institution before.

"My sisters came to see me, but Dr. Baugh told them they couldn't see me because I was mentally sick.

"Mrs. McIntosh told me she had arranged with Dr. Baugh—she was a pet of Dr. Baugh—to put me away for life.

"In the room I had the window was open about seven inches at all times. Dr. Baugh would drop in every day and made a practice of saying something sarcastic.

Plenty of Noise.

"There was a couch. They had a night attendant who slept on the couch, and it made lots of noise. The floors wer squeaky, the walls were thin. Anyone shouting in the next room could be heard. I had very little rest.

"The dormitory in which I slept a few times—Dr. Baugh put me there—had all types of cases.

McIntosh said there were 10 beds in the dormitory.

On one occasion he said he saw

DRUGGED
(Continued on Page 2, Column 3)

COLD WAVE TRAILS PRAIRIES' WORST BLOW IN 35 YEARS

CALGARY, March 31—(CP).—Cold winds, lessened in intensity, swept snow-blanketed Southern Alberta to-day as a drop in temperatures heralded a cold wave following what old-timers termed the province's worst blizzard in 35 years.

Although Alberta storms abated, blizzards howled in Saskatchewan with snow piled in deep drifts and roads blocked. Manitoba was not touched by the storm and The Pas in the north was the only point in the province reporting snow. Temperatures across the Prairies were above zero, but colder weather was forecast with more snow expected in Saskatchewan.

Highways Blocked

Snow fell steadily in Northern Saskatchewan yesterday, and most highways out of Saskatoon were blocked, trains were running behind schedule. Snow and rain touched most parts of the southern drought area to brighten crop prospects.

Precipitation was reported all the way from Estevan in southeastern Saskatchewan, to East End in the southwest. Snow piled in drifts a foot deep, fields were covered by an inch of snow and impassable roads were frozen.

The frozen body of 70-year-old A. Skjelbred, farmer, was found a mile east of East End, where he was last reported Saturday when he visited the town for supplies. He was believed to have become exhausted, and died of a stroke.

FINED IN COURT FOR TAPPING TREES

Stories about running sap and the magic of the maple syrup industry are very much to the fore at this season of the year but this morning's police court, a case of tapping maples that had a new angle when George Pearson of Lakefield pleaded guilty to wilfully damaging a number of maple trees, the property of J. J. Northey of Deer Bay.

When the charge was read Pearson pleaded guilty. Then he explained to the magistrate that his son, a lad of 12 had tapped a number of Northey's trees to get a drink of sap. "He's always done that," said Pearson. "If he were home in Lakefield he would have half the trees in the village tapped."

"What damage does it do to the trees?" asked Magistrate Langley.

Crown Attorney McElderry said that he was informed that the tapping of maple trees rendered the wood unfit to be used for flooring. He told the court that Pearson had been camping in a tent on Northey's property and was engaged in trapping and that he was a nuisance to the owner of the property. Magistrate Langley imposed a fine of $5 and costs to the extent of $10.95 which prompts that a lot of prime maple syrup can be bought for $15.95.

Fires First Gun

First gun in the Peterborough Y.M.C.A.'s financial campaign was fired Thursday morning when Mayor James Hamilton (LEFT) handed a cheque for $100 to James G. Wharry, general chairman of the drive. The campaign opens officially on Friday evening when a monster banquet, to be addressed by Controller Fred Conboy, will be tendered canvassers. Mayor Hamilton has been a director of the Y.M.C.A. for the past 15 years, has contributed $100 each year during that time and longer. He believes the Y.M.C.A. to be one of the greatest forces for good in Peterborough.

(Examiner Staff Photo.)

NEW BRITISH PLAN ON SPANISH PEACE IS GIVEN EUROPE

LONDON, March 31 (AP)—Great Britain today laid before representatives of Europe's major powers new proposals for obtaining early withdrawal of foreign troops from the Spanish civil war.

The British plan to end foreign intervention in Spain, where Insurgent armies—with Italian and German aid—are sweeping toward the Mediterranean and apparently toward final victory, was submitted to the chairman's subcommittee of the non-intervention committee in its first meeting in nearly two months.

Informed persons said Great Britain proposed first, a "new formula" for deciding when belligerent rights should be granted the warring factions; second, restoration of control on Spain's frontiers.

Faced with an opposition motion of censure on its Spanish policy, to come before the House of Commons Monday, the government was believed eager to obtain quick action.

The Earl of Plymouth, British chairman of the committee, explained Britain's position.

Unemployment in Ireland is decreasing.

Legislature Plans To Close April 8

House Advances $4,000,000 Niagara Bridge Bill And Cancer Probe Plan With $2,500 Fine Feature

TORONTO, March 31—(CP)—Stimulated by prospects of proroguing the session April 8, Ontario legislature members today prepared to wind up the budget debate and reach a decision on a resolution asking the provinces be given authority to legalize sweepstakes for hospital purposes. The House also is scheduled to discuss the bill validating new contracts with Quebec power companies.

No one would hazard a guess whether the sweepstakes motion, sponsored by F. G. McBrien (Con., Toronto Parkdale) would obtain endorsation. Both Premier Hepburn and Conservative Leader Leopold Macaulay have declared they would support it. Several cabinet ministers and members on both sides of the House, however, are opposed Members have been flooded with protests.

Decision to end the session next week was reached late yesterday. Assured by Mr. Macaulay that he would co-operate, the premier dropped plans made yesterday for a series of night sessions and a Saturday afternoon meeting.

The House disposed of a mass of legislation at yesterday's session and heard from Highways Minister McQuesten an outline of the proposed $4,000,000 bridge to be built at Niagara Falls. Constructed by an "autority" named by Ontario and New York state, it will replace the collapsed Fall's View bridge.

Bridge 600 Feet Lower Down.

Mr. McQuesten disclosed the bridge would be built 600 feet down river from the one that collapsed in the January ice jam. Actual cost of the bridge will be $1,500,000 and at least another $2,000,000 would be required for purchasing land to provide extensive entrances.

The bridge will not enter Canada on River Road, but will be above the road and have an entrance on land to be bought near the Canadian National Electric Railways station. The Minister said about five acres would be bought to provide a large area for customs examination of cars.

After hearing his explanation, the House gave his bridge control bill second reading. It prohibits without government consent construction of a bridge over any stream whose bed is invested in the province. Consent is required where a

LEGISLATURE
(Continued on Page 12, Column 4)

27 DEAD, 250 HURT AS TWISTER RIDES WESTERN STATES

COLUMBUS, Ohio, March 31 (A.P.). — Five tornado-strafed Mid-Western States counted 27 persons killed and nearly 250 injured to-day. Unofficial estimates of the damage passed the $1,000,000 mark. Hundred were homeless.

The twisting storms, laden with hail and torrential rain, struck hardest in Central Illinois, where at least 10 were known dead. Next hardest hit was South-western Kansas, where seven, including three children, were killed. Five were known dead in Missouri storms.

About sundown what apparently was a separate storm twisted across Illinois from the South-west, dipping to earth in the Pekin area. Rushville and Astoria also were hard hit.

Another twister lashed at Heber Springs, Ark., killing four persons. Then it swung up through South-eastern Missouri, accounting for three of Missouri's dead at Poplar Bluff. An earlier Kansas blow had killed a woman at Conway.

The three-mile-wide Illinois storm left an estimated 86 persons injured. Six of the dead were at South Pekin.

Doctors and nurses were rushed to Pekin, where more than 250 houses were destroyed. The Pekin fire station and the Chicago and North-Western Railroad depot and roundhouse were demolished. About 150 passengers and freight cars were strewn in fragments alongside the tracks.

Quick work by teachers saved 100 pupils at Highland Grade School in Columbus. The building was wrecked. Near Chetopa, Kas., Miss Virginia Sappington led 20 pupils out of her rural school and ordered them to lie in a ditch. The building was heavily damaged.

Judge Suggests All Punished In "Comedy" Marriage

DIES IN CHICAGO

CHICAGO, March 31.—(AP). — Albert W. Goodrich, 69, Chicago city fire commissioner from 1927 to 1931, died last night.

Goodrich once was owner of the Goodrich Transit Company, largest of the Great Lakes shipping lines, which he inherited from his father, the late A. E. Goodrich. He sold the company in 1921 for more than $1,000,000.

Grants Husband, Who Wed German Girl To Save Deportation, An Annulment

MONTREAL, March 31.—(CP).—The Halifax waterfront wedding of Joseph Himmelsback who married Bertha Hedwig John to save her from deportation to Germany in 1928 was described yesterday by Mr. Justice Alfred Forest as 'more like a comedy than a serious sacrament.' He granted the annulment and suggested all parties should be punished.

Describing details of the case, which he found "very strange," the Judge reviewed circumstances of the wedding, performed by Rev. I. I. Thompson, United church minister and chaplain at the Halifax immigration shed.

The bride, an immigrant from Germany, was about to be deported unless married to a Canadian citizen. The minister was summoned and arrived post haste in a taxicab. Provided, were two witnesses, strangers to the main parties concerned.

As far as the record shows, said the Judge, no license was obtained, no banns published. Testimony was taken from the witnesses in Halifax, but neither recalled taking part in the ceremony.

JUDGE SUGGESTS
(Continued on Page 2, Column 7)

No Qualities, Nor Wish To Be Dictator Roosevelt Writes To Friend

Warm Springs, Ga., Mar. 31.

PRESIDENT Roosevelt, charging organized opponents of the United States government reorganization program had "planted bogies under every bed," asserted in a letter made public today he had "no inclination to be a dictator."

The letter, addressed to an unnamed friend under date of March 29, urged approval of the measure "in its present form" and replied to charges that the legislation would make him a dictator by asserting:

"As you well know, I am much opposed to an American dictatorship as you are, for three simple reasons:

"1. I have no inclination to be a dictator.

"2. I have none of the qualification which would make me a successful dictator.

"3. I have too much historical background and too much knowledge of existing dictatorships to make me desire any form of dictatorship for a democracy like the United States of America."

The name of the president's correspondent regarding reorganization was withheld because, it was said in a prefatory statement, "He did not write for publicity purposes."

Record and Forecast of Weather

LOCAL TEMPERATURES

Night Low.	Noon.	—Yesterday— Highest	Lowest
46	54	63	36
This date last year		45	21

Vagaries of Canadian weather were emphasized in yesterday's reports of a 60-mile-an-hour blizzard in the West, while Peterborough was enjoying a Spring day with a high temperature of 63 accompanied with a light south of southwest breeze. One year ago to-day, the highest temperature of March was recorded at 45 degrees.—A.O.P.

Sun—Rises at 6.03 a.m., Sets 6.42 p.m.

Weather Forecast

Lower Lake Region — Strong south-west to north-west winds; partly cloudy to-night and Friday, and becoming colder; light scattered showers or snowflurries to-night.

Georgian Bay — Strong south-west to north-west winds; partly cloudy and becoming colder to-night and Friday, with light scattered showers or snowflurries.

Northern Ontario — Strong winds, with rain, changing to sleet or snow to-night and becoming colder. Friday: Strong north-west winds; partly cloudy and colder, with light snow.

Ottawa and Upper St. Lawrence Valleys — Strong south-east to south-west winds, with occasional rain. Friday: Strong west to north-west winds and becoming colder; scattered snowflurries.

Lake Superior — Strong south-west to north-west winds and gales; colder to-night, with occasional snow. Friday: Strong north-west winds; partly cloudy and cold, with snowflurries.

Turgeon Also Favors Collective Bargaining Idea

Suggests Publicity on Costs' Deception, Stock Watering; Emphasizes Employers' Responsibility to Community

OTTAWA, March 31—(CP)—Responsibility to the community of employers in tariff-protected industries was emphasized in 180,000-word report of Mr. Justice W. F. A. Turgeon, on the textile industry tabled today in the House of Commons by Finance Minister Dunning. Report contained the findings resulting from an enquiry into Canada's textile industry that lasted from March, 1936, until March, 1937.

Judge Turgeon devoted much of his report to labor relations and recommended shorter hours of work, uniformity in piece-work payments and, in view of the fact that industrials have become grouped in trade associations ,recognition of the workers' right to do the same thing. The commissioner urged development of "the processes of collective bargaining."

Effective publicity as a means to counter efforts at deception regarding costs, profits, stockwatering, secret reserves and other elements disclosed during the investigation was recommended. By this means the commissioner would curb also activities of industrialists who promote propaganda with a view to restricting competition.

Shut Down Unwarranted.

Mr. Justice Turgeon found closing of the Sherboroke, Que., plant of the Dominion Textile Company on January, 1436, was not justified. It was this incident which precipitated the investigation. The action was "hasty" and taken "without due consideration of the real situation." It had caused distress and alarm and was "calculated to impress the government with the necessity of acceding at once to the request put before it by the delegation."

(This was the delegation which in January, 1936, saw a sub-committee of the Cabinet and pleaded for government action on the ground Japanese competition in textiles was resulting in cancellation of orders).

TURGEON FAVORS
(Continued on Page 8, Column 5)

Senator Graham

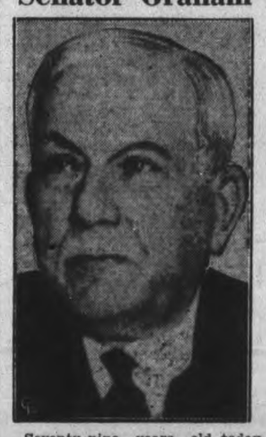

Seventy-nine years old today and around whom rallied his colleagues of cabinet days with Mackenzie King.

Toll In Cancer Serum Case May Mount To Ten

Seventh Woman Dies — Inventor Called To Scene—All Ensol Seized

ORLANDO, Fla., March 31.—(AP).—Physicians said to-day they feared deaths among persons who had been treated with a cancer serum might mount to 10.

Mrs. F. E. Moonetr, 63, of Winter Park, Fla., died to-day. Six other women died yesterday.

Two men and a woman—E. S. Bolte, C. S. Pore and Mrs. Lydia Morrison, all of Orlanda—were reported near death from a tetanus infection (lockjaw) in hospitals here to-day. Another patient, Mrs. Ola Hall, of Orlando, was under treatment after developing symptoms of tetanus.

Dr. T. A. Neal said the seven persons who have died and the four now in hospitals had received the cancer treatment serum injections made in Kingston, Ont., at his clinic. He added that other per-

CANCER TOLL
(Continued on Page 2, Column 3)

917 Cars Of Food Sent To West

Toronto, March 31.

A TOTAL of 917 carloads of fruit and vegetables were sent to the drouth area of Western Canada last year through the work of the Joint Committee of the Churches for Western Relief, stated Rev. Dr. R. B. Cochrane, in a report presented yesterday before the United Church of Canada. The National Committee on Western Relief, organized by the United Church of Canada, sent 4,906 bales or boxes of clothing to Western Canada to aid stricken families. More than 900 was raised by the Joint Committee of the Churches for Western Relief as a result of the Christmas appeal made over the Canadian Radio Corporation network, it was reported.

Japan is to have a new $1,000,000 arms factory.

W. J. Dunlop Is Honored As Masonic Grand Master

Foundation Stones Of Democracy Are To Be Found In Home, Church And School

TORONTO, March 31. — High-ranking Masons from twenty-five lodges in District "D" gathered together at the first spring assembly in Eaton's Round Room last night to honor their new Grand Master, W. J. Dunlop, and Past Masters who received honors at the last communication of the Grand Lodge.

The others who were honored were: I. B. Musselman, Bishop W. C. White, F. Sillivant, Sage Snider, A. E. Bryson, A. A. Kinghorn, John Back and R. W. Hines

Replying to the toast of the Grand Lodge of Canada, Bishop William C. White said he had found the secret of the strength in the British Empire. It was to be found in the home sentiment which, despite evidence of weakening elsewhere, was still strong throughout the Old Land. He was glad to find Masonry so firmly established and every meeting of the Grand Lodge he had attended had been an inspiration.

"The jurisdiction was one of the strongest in the word, with 100,000 members," said the speaker. "In fact it was the mother of the other Grand Lodges of Canada. We must

W. J. DUNLOP
(Continued on Page 2, Column 5)

Starvation Robbery Brings No Penalty

Ottawa, March 31 (CP)

"I HAVE investigated your story and find it substantially true," Magistrate Glen Strike told Francis Kimmins, 33, in court yesterday in allowing him suspended sentence.

Kimmins was arrested Sunday on a charge of possessing instruments of housebreaking after he allegedly made an attempt to enter a grocery store. Kimmins, police said, told them his sister and four children were starving.

Cities of Scotland are holding air raid defence tests.

FRENCH PLEDGE TO HELP CZECHS NOT JUST BLUFF

Urges Hitler Normalize Dealings to Ease Strain

PARIS, March 31.—(CP-Havas).—France to-day advised Germany French pledges to defend Czechoslovakia meant exactly what they said and exhorted the Reich to 'normalize' its relations with that country in order to relieve international strain.

Foreign Minister Joseph Paul-Boncour received German Ambassador Johannes Von Welczeck to make this statement to him in the name of the French government. He said he hoped the Reich, animated by a desire for peace equal to that of the French cabinet, would bring about normalization of German-Czechosolvakia relations.

The German envoy expressed interest in the French communication and said he would send it on with a special note drawing his government's attention to it. He also expressed the hope France would use the authority deriving from its alliance with Praha to facilitate a peaceful arrangement.

FRIENDS DO HONOR TO SEN. G. GRAHAM ON 79TH BIRTHDAY

OTTAWA, March 31 (C.P.). — Rt. Hon. George P. Graham, Brockville Liberal Senator, was 79 years old to-day and last night an historic gathering did honor to the veteran Parliamentarian and his wife at a dinner.

The function was attended by Senator Graham's colleagues in Prime Minister Mackenzie King's first ministry of 1921-25.

Those who attended and the portfolios they held in that Government were: Prime Minister Mackenzie King, Senator J. H. King, Minister of Public Works, and Mrs. King; Senator Raoul Dandurand, Minister without portfolio; Rt. Hon. Ernest Lapointe, Minister of Justice, and Madam Lapointe; Hon. P. J. A. Cardin, Minister of Marine and Fisheries; Senator John E. Sinclair, Minister without portfolio; Hon. Charles Stewart, Minister of Interior, and Mrs. Stewart; Senator James Murdock, Minister of Labor, and Mrs. Murdock; Hon. W. R. Motherwell; Senator A. B. Copp, Secretary of State, and Mrs. Copp; Madame Beland, widow of Hon. H. S. Beland, Minister of Pensions and National Health; and Miss Hazel Sherritt, who was Mr. Graham's private secretary while he was a member of the Government.

Only Two Absent.

Two members of the first King ministry could not be present, Hon. E. J. McMurray of Winnipeg, Solicitor General, and Hon. E. M. Macdonald, who for a time was Nova Scotia's member in the Cabinet as Minister of National Defence.

Mr. Mackenzie King was also a colleague of Mr. Graham in the Laurier government which terminated in 1911, as was Sir Allen Aylesworth, now in the Senate. Mr. Mackenzie King was Minister of Labor and Sir Allen Minister of Justice. Mr. Graham was Minister of Railways with Laurier, Minister of National Defence and afterwards Minister of Railways in the Mackenzie King Cabinet.

Fond reminiscences were exchanged at the dinner. Life-long friends joined in congratulating the popular Senator and his wife, both of whom appeared in good health. Mrs. Graham seemed to have lost none of the graciousness and charm which has won so much affection and Senator Graham had the same sparkling humor which does not fade as the years pass.

A ROYAL BROADCAST

LONDON, March 31.—(CP Cable.)—An announcement from Buckingham Palace to-day said the King's address at the opening of the Empire Exhibition at Glasgow Bay May 3 will be broadcast throughout the Empire. His Majesty will speak about 11 a.m.

HUMANE SOCIETY HEAD

TORONTO—Hon. R. C. Matthews has been elected president of the Toronto Humane Society for 1938, Society announced today. The organization cares for more than 150,000 animals a year.

Charge School Children's Donations Tied Up By Red Tape Out West

Toronto, March 31 (CP)

CRATES and boxes of supplies for school children in the drought areas were piled up at Regina, due to "red tape," President A. C. Lewis of the Canadian Teachers' Federation said here today.

"I wrote to Sir Edward Beatty, Canadian Pacific Railway president, and S. J. Hungerford, president of Canadian National Railways, and it looks as if things were getting under way for better distribution," Lewis added.

Supplies for drought-district children were forwarded by scores of Ontario schools. Shipments included clothing, footwear, books, pencils and chalk. Lewis said the difficulty was to arrange fast distribution from Regina.

Second Plane Lost With 5 Aboard In U.S. Navy Games

Bulk of American Fleet Halts War Manoeuvres To Comb Ocean off Honolulu for Flying Boat

HONOLULU, March 31—(AP)—Its gigantic war games already made deadly realistic with loss of at least five lives, the bulk of the United States fleet turned from naval manoeuvres to search today for a second flying boat missing with its crew of five men.

Meantime, rescue craft began recovering the bodies of five airmen who plunged into the sea with the first plane yesterday.

Two men in the first crew of seven escaped with their lives from a bomber which crashed off Oahu Island. The bodies of two others were recovered by salvage craft.

One was identified as the body of Lieut. L. O. Crane of Nashville, Tenn. The other was not identified.

As the hours passed hope faded for the missing plane and its crew which vanished during rough weather yesterday.

Naval officers kept secret the details of rescue efforts and the disappearance of the flying boat, most recent of a series of aerial mishaps that have dogged the naval manoeuvres. The missing craft was one of the older type flying boats.

SUDETEN SENATORS SNUB RED SPEAKER

The Sudeten senators, followed by the Hungarians and Slovaks, marched demonstratively out of the Czechoslovak senate yesterday when a Communist senator rose to speak.

The departure of the Slovaks elicited sardonic jeers from the majority Czech senators: 'You are following your Hungarian brothers?"

Tuesday the Hungarian deputy Szullo astounded the Chamber of Deputies by speaking of "our Slovak brothers"—a reference that the newspapers played up today, recalling the persecution of the Slovaks by the Hungarians before the Great War.

The attitude of the Slovak minority was the subject of considerable anxious discussion in the press and in political circles, however. In one respect they differ from the Germans in having as their essential interest the maintenance of Czechoslovakia as a state, some observers said.

Others, however, believed they had decided to throw in their lot with the Germans. The Socialist paper Prevolidu said their attitude "comes dangerously close to high treason."

Churches Be Filled If 'Properly Run'

OTTAWA, March 31. — William Perkins Bull, Toronto lawyer and author of religious works, said in an interview at Ottawa that if every church was "properly run" they would be full all the time.

"Religion is the easiest thing 'to sell'," he said. "People want it — but not the way it is dished out to-day. You never saw a man who did not wish his children to attend church or Sunday School. But they don't want to go and listen to the uninviting stuff, which is coming from many pulpits."

Bull said he was not laying the blame particularly on the ministers, many of whom were poorly paid and were "intellectually starved." The fault was with the church as an organization.

LAKEFIELD

Mrs. J. G. Brown of Lakefield, who spent the past winter in Toronto with her son and daughter-in-law, Dr. and Mrs. Walter T. Brown, returned to her home here on Monday.

Mr. E. H. Brohman of Lakefield spent the past weekend in Toronto.

Mr. Frank Munro spent the weekend in Toronto.

Rev. and Mrs. T. M. Wesley of Camborne, Ont., were guests over Monday of Mr. and Mrs. J. A. Porter, Lakefield.

Mr. Gilbert Palmer of Toronto returned to Lakefield this week after spending the winter in Toronto.

Mr. Don Lapp was the guest over the weekend of Mr. and Mrs. J. A. Porter, Lakefield.

WALES IS TEMPERATE

Not one case of drunkenness has been reported in eight years in the Rhuddlan district of North Wales.

Electric locomotives are being placed on railways of England.

LERIDA GARRISON APPEARS DOOMED

HENDAYE, France, March 31 — General Franco to-day aimed twin thrusts toward the Mediterranean and deadly severance of Government Spain.

His central army worked its way through the suburbs of Lerida, ancient city and fortress, 80 miles from Barcelona and but 45 miles from the coastal city of Tarragona.

The right wing, 42 miles to the south, menaced Gandesa, an outpost also on the road to Tarragona. This force already had crossed the Algas River, five miles west of Gandesa, and was slightly closer to the coast than the army investing Lerida.

Insurgents were attempting to surround and isolate the Government garrison in Lerida, the castle that defends the Sagre River Valley which has been described as the "gateway" to Barcelona. The city was virtually deserted by civilians. The defenders had blown up electric plants inside its walls.

The Government blew up a huge dam and opened floodgates in the Cinca River Valley, temporarily flooding insurgent bridges thrown up in the advance. Two international brigades, including North American volunteers, were reported brought from Madrid and other sectors to stem the advance upon the historic city.

MARMORA

DOUBLE DEBATE FEATURES SOCIAL

MARMORA, March 30. — The Young People's Union of St. Andrew's United church held an enjoyable social evening in St. Andrew's Hall on Monday evening. Other organizations of its kind in the district had been invited, but owing to weather conditions and other social activities, the attendance was not as large as had been expected.

Harry Haacke performed the duties of chairman and after a musical prelude a debate was held, "Resolved, that co-operation is better than competition in the business world." The affirmative was taken by Stewart Bonter and Ewart Haacke and the negative by Hubert Hollingsworth and Donald Prentice. The negative won by a slight margin.

Musical selections were then furnished by Eugene Reynolds and Bert Kouri.

After another musical prelude, a debate, "Resolved, that it is better to have loved and lost than never to have loved at all." The affirmative was taken by Rev. C. W. Hollingsworth and Edith Henry of Marmora and the negative by two Havelock Union members. The latter were declared winners.

More musical selections followed. Stewart Bonter took over the programa at this point for the social section. A visiting member from Havelock won a movie contest, with Mrs. Howard Linton being a close second. Games and a delicious lunch wound up the evening's program.

Hog Quotations In Peterborough

THURSDAY, MARCH 31

Canada Packers quote:

Hogs. — Live (delivered), $9.75; dressed weight, $12.90.

No. 1 sows, 3c off bacon prices.

Cream—No. 1 (on truck), 39c; No. 1 (delivered), 40c.

Special, 2c per pound premium.

Butter—Prints, No. 1, 38c; No. 2, 37c. Solids, No. 1, 36½c; No. 2, 35½c.

Eggs. — Large, 17c; mediums, 15c; pullets, 14c; B grade, 13c; C grade, 12c.

Dealers quote:—

Fall wheat, 85c; spring wheat, 80c; barley, 60 to 70c. buckwheat 65c; rye, 75c; oats, 40 to 50c.

BELFAST HAS HIGH TAXES

Taxpayers of Belfast, Northern Ireland, threaten a united drive to cut the cost of running the city, which, they say, has raised taxes to the highest rate in Europe.

Law Has Tender Heart, Long Memory Revealed In Case In Police Court

Proceedings in one case in today's police court revealed the fact that the law sometimes has a tender heart and also that it often has also a very long memory.

Henry Woods, a seventeen-year-old Actinolite youth pleaded guilty to the theft of a quantity of scrap iron from Louis Florence and at the suggestion of the Crown was allowed to go on suspended sentence as a first offender, on the condition that he leave Peterborough and did not return here during the next two years.

That phase of the case was happily ended when Provincial Constable David Silvester entered the court in connection with another matter and his eyes happened to stray in the direction of Ellis Woods, an older brother of the accused who had come to town to assist his younger brother. The officer recognized the elder Woods as a youth who had been granted an adjournment in a liquor charge heard in the Belmont town hall in 1933 and who had failed to return to be tried. Woods was promptly arrested and on the five-year-old charge will likely be allowed to return home on bail while the matter will be referred to the Attorney-General's Department to see if the authorities want to proceed in the case.

MORE ABOUT—

DRUGGED

(Continued from Page 1)

an attendant beating one of the patients.

McIntosh started to tell what he had heard and was asked by his counsel and Mr. Barlow to confine his remarks to what he saw.

"All the advertisements about the Homewood say it's quiet—it's no such thing," the witness asserted.

McIntosh said his room was so dirty he had to get down on his knees and scrub it himself.

"I had lots of company — cockroaches by the hundreds, and mice," he said.

"I refused to eat their food and lived on bread and butter and Spanish onions."

Claims He Is Sane.

Snyder asked the witness: "According to the courts and doctors, you are a sane person in the Province of Ontario?" The reply was "Yes."

"And in Quebec?"

"Yes."

Questioned by Robertson, counsel for the Homewood, McIntosh said he was married 14 years prior to 1934, and had "made the best" of his married life.

"Were you ill prior to 1934?" Robertson asked.

"Yes, I was tired out in the fall of 1933."

McIntosh said in 1933 he was persuaded to spend a few days in hospital in Montreal. He denied he was attended by a Dr. Burgess, who was a friend. Through Dr. Burgess he met Dr. Russell.

"Dr. Russell said my good wife was worried about me and wanted me to have a blood test," McIntosh said.

Painted Homewood a Palace.

His business, in which he "started with a shoestring and built up an enormous business," had tired him out.

"My wife and Dr. Russell kept harping about what a palace Homewood santarium was," he continued. "I had been having a snooze when Dr. Russell spoke about the bolod test. The next think I knew I was in Homewood. I don't remember how I got there. I don't remember signing anything.

"No one can remember what they have done while being kept under the influence of drugs."

From Homewood he was taken to the Toronto Psychiatric Hospital on an order from the court. He remained there 40 days, then was allowed out on probation for a time. Other physicians examined him. Finally he was released.

Paid for His Keep.

"What if anything happened to your estate in Quebec while you were in Homewood?" asked Snyder.

Robertson objected to the question.

"This is an inquiry into Homewood sanitarium," he remarked.

Vien said payments were made out of the estate to keep McIntosh in the institution. Robertson insisted Homewood had nothing to do with what happened in Quebec.

"Does Mr. Robertson know that Dr. Baugh and Dr. Clare went down to Montreal and gave evidence in the interdiction proceedings?" asked Vien.

Snyder said the question was: "Does there exist an institution in Ontario to which a person may be wrongly sent?" also, while he was there, could somebody rob his estate in Quebec?

"Are we going to investigate proceedings in Quebec to see if the courts there know their business?" inquired Robertson.

Mr. Barlow said some questions might be relevant.

McIntosh said he was not on good terms with his wife, adding she was a "nuisance" when she visited him at the Guelph institution.

Robertson objected again when the witness was asked what his company paid for his keep. McIntosh was permitted to answer.

Stay Cost Him $9,554.

Reading from the account he said the amount paid was $9,554.41, or $349.55 a month for 26 months.

"Who was responsible for putting you in the sanitarium?" asked Snyder.

"My wife was the ringleader. Then there was Dr. Colin Russell."

"You believe your wife married him?"

"I was told that."

McIntosh said he was confined in the Homewood as a mental patient but received no mental attendance. He had to go out "and walk the country roads with the chain gang." Relatives could not see him until he obtained a court order.

He said "certain patients" received whiskey daily.

MORE ABOUT—

CANCER TOLL

(Continued from Page 1)

sons may have received injections from the same bottle of serum but he had not been able to determine definitely.

A coroner's jury met to-day and requested Dr. H. C. Connell of Kingston, inventor of the serum called ensol, to come here to aid in investigations being conducted by county, state and federal authorities.

The jury then recessed its hearing until physicians report on an autopsy performed on Mrs. Moonert. Doctors said the report might not be ready for several days.

Dr. Neal and Dr. Connell both said they felt sure the bottle of serum from which the victims had been given injections somehow had become contaminated.

The bottle was given to the Federal Food and Drug Administration for investigation to the contents and Dr. J. J. Durrett, chief of the drug division, said all ensol in the country would be seized pending a final report from investigators.

Dr. Morris Fishbein, spokesman for the American Medical Association, said in Chicago he did not expect many deaths from use of the product since it was restricted to physicians and not sold over drug store counters.

Fishbein said the association had declined to approve use of the serum and had warned against its use.

The victims who died yesterday were Mrs. Jack Sweetman, Mrs. L. J. Jackson, and Mrs. W. R. Thompson of Orlando; Mrs. W. C. Braswell of Holopaw, Fla., Mrs. H. B. Harnage of Cocoa, Fla., and Mrs. Elizabeth Funderburke of Le Grange, N.C.

Novel Senate Election In Eire Proves Valera Victory

Electoral College Picks Choices From 132 Candidates on Ballot Nearly Yard Square

DUBLIN, March 31 (CP Cable).—As vote counting for 49 elected members of the new senate of Eire was concluded early today, party officials estimated Prime Minister De Valera's party took 25 places to 24 for all other groups.

As the prime minister will fill 11 seats on his own nomination, he will have an opportunity of providing his Fianna Fail party with a substantial majority, even though it is difficult to define the politics of many of the senators elected today.

Total strength of the body, which replaces the senate eliminated by Mr. De Valera in 1936 as "obstructionist," is 60 members.

Those hopeful that a new sort of non-political senate would emerge from the novel method of election were disappointed. Only 24 of the 49 elected had not been former members either of the Dail (lower House of Parliament) or the old senate. Some others were termed straight politicians.

Many candidates regarded as highly desirable additions to the senate were lost in the unprecedented lobbying scramble, not even getting first preference votes.

A Few Examples

For instance, the poll in the culture and education section of the ballot was headed by a well-known horse breeder and dealer, while the noted Irish scholar, Seamus Haughey, scraped the bottom of the panel.

The six university representatives were elected separately. For the first time a Roman Catholic candidate, John Fitzgerald, contested Trinity College but he was at the bottom of the poll.

In the National University, regarded as a De Valera stronghold, the government elected only Mrs. Helena Concannon while the fine Gael party headed by W. T. Cosgrave elected Professor Michael Tierney and Henry Barniville, a surgeon.

The most picturesque figure in the new senate is McGillicuddy-of-the-Reeks who owns the famous Kerry Mountain as long as snow appears on its highest peak on June 1 annually. He was a fine Gael candidate of the agricultural panel.

Others elected include J. J. Parkinson, well-known race horse owner; Professor Michael Hayes, speaker of the Dail during the Cosgrave government; and General Richard Mulcahy, a Cosgrave supporter.

Method May Be Shelved

Allegations of abuses during the election already are current it is believed doubtful the present cumbersome method of election will be retained. The constitution provides for election of a new senate whenever a new Dail is elected.

The senate balloting, cast by mail, was most complicated.

Picture a ballot paper about 1¼ yards in length by nearly a yard wide!

That was what the 354 members of the electoral college had to wrestle with. They had to make up their minds among the claims of 132 candidates for 43 seats. Trinity and National University each elected three members, to complete the 49 elected.

The electoral college was composed of all members of the Dail and 217 representatives of county councils. The election was conducted on proportional representation.

With the exception of the Labor party, all political groups were disciplined into voting their own particular ticket.

Labor boycotted the election on the ground it did not get "a square deal."

NEW CIVIL AIR CHIEF

V. S. Molokov, pilot of the N-171, one of the fleet planes which comprised the North Pole Expedition last year, has been appointed chief of Russia's civil air fleet.

Winning Owner

When Battleship, gallant 11-year-old son of Man o' War, came down in font in the 100th running of the Grand National steeplechase at Aintree, England, he almost performed the feat without his owner looking on. Mrs. Marion Scott, ABOVE, is the owner of the winning horse, and arrived at the scene of the race only a few hours before starting time. Mrs. Scott is the wife of Randolph Scott, motion picture star, and is the former Marion DuPont.

MORE ABOUT—

W. J. DUNLOP

(Continued from Page 1)

be on our guard against subversive elements for we are coming to days when Masonry will be tested.

Proud of Honor.

W. J. Stewart, C.B.E., in proposing the toast to the Grand Master, said he was proud of the honor conferred upon him. The Grand Master was a man who worked in his church, labored in the craft, and was charged with heavy academic responsibility.

In response to the eulogy tendered him, Dr. W. J. Dunlop said he had found Mr. Stewart always eager to help any good work. He was delighted to see such a splendid gathering from the district in which he had come up in the craft.

The Grand Master said the foundation stones of democracy to-day, as at no other time, were to be found in the home, the church and the school. "We have somes being broken up because some men and some women forget what they are here for," he declared. We want Masons to support the church. Extremists may vaunt their pet theories, but Masonry and the church have so much in common they should never be divided.

"It's a wonderful bond that binds us together," he continued. "I'd like to suggest that we allaw Masonry to work on our characters. Men with personality and without education, can do wonderful things, but men with education and no personality, are helpless. I want to let you all know how proud I am to have been associated with you and to have come up from among you."

Responds to Toast.

Responding to the toast to the guests of honor, I. B. Musselman said he was pleased to see such a splendid representation from the rural lodges. He didn't know a higher honor than to be an officer in this district.

Mayor Ralph Day, who was present as a guest, said he was called to many duty gatherings, but this was one which he was geuinely thankful to be able to attend. He hoped something could be done to help the younger generation to more thoroughly understand the sacrifices made by the older generations in opening up the Dominion of Canada and making it habitable.

PUPILS VISIT TORONTO

TORONTO, March 31 (C.P.). — First rural group to come to Toronto under new Education Department regulations providing excursions for pupils to points of interest in Ontario, more than 600 Prince Edward County Primary School pupils and their parents arrived here to-day on a special train.

The party visited the Legislative Buildings, and was said by veteran guides to be the largest group ever conducted through the buildings.

Chief Newhall Not Surprised At Report Of Welsh Tactics

Parties Heading For Peterborough Intercepted During Strike

Muscular tactics employed in a Woodstock textile strike directed by Alex. Welsh, who devoted his talents to Peterborough last summer, did not greatly surprise Chief Constable Newhall. The Canadian Press story to The Examiner yesterday told particularly of the recruiting of twenty men in Kitchener for a strong arm job in Woodstock, specifically to beat up "scabs."

Mr. Welsh's solicitous orders to his shock troops, according to a witness in the police court trial, was "he told us to toss the scab around but don't kill him."

Chief Newhall recalled this morning that a truck load of 'visitors' was intercepted down town here by Police Constable Menzies and shooed down No. 7 highway to the Brockville front, where a window-smashing job was "pulled" that night. On several other occasions other parties heading for Peterborough, according to police information, were intercepted in Toronto during the time of Mr. Welsh's temporarily importance as a strike leader.

Yesterday's Deaths

(By The Canadian Press)

Montreal.—John James Seward, 81, former general manager of the Bovril Company in Canada and the United States.

Baltimore.—Warren Van Dyke, 61, Pennsylvania Secretary of Highways and one-time Democratic candidate for Governor.

St. Petersburgh, Fla.—Charles F. Prettie, 72, for 25 years superintendent for erection of the Canadian Bridge Company, in charge of construction of many important highway and railway bridges in Canada.

CUT OFF THREE UNITS

The Federation of Taxpayers' Associations in Johannesburg, South Africa, has ousted three associations for choosing the wrong candidate at the last municipal election.

NEW PACIFIC LIGHTHOUSE

Construction has been started on "Amelia Earhart lighthouse" on Howland Island in the Pacific.

Cheese Quotes Produce and Livestock

ONTARIO GRAIN

Approximate prices track shipping point.—Wheat, 88 to 90c; oats, 42 to 44c; barley, 58 to 60c; corn, 72 to 74c; rye, 70 to 72c; buckwheat, 68 to 69c; malting barley, 62 to 64c; milling oats, 43 to 45c.

TORONTO FEED PRICES

Following are the approximate prices quoted for feed in ton lots, packed in bags (delivered f.o.b. Toronto): Bran, $32; shorts, $33; middlings, $36; corn, $39; flax, $73; cottonseed meal, $41.50; linseed oil cakes, $53; tankage, $62. Salt in block, 50 pounds, 50c each; in bags, $19 per ton. Molasses, barrels, 25c per gallon.

MONTREAL FLOUR AND FEED

Cash grain; No. 1 Northern wheat, $1.63¼; No. 2, $1.58¼; No. 3, $1.33¼; No. 3 C.W. oats, 57¾c; No. 1 feed oats, 54¾c; No. 3 C.W. barley, 71¾c; per bushel, basi, track Montreal exstorage; corn being "in bond".

Spring wheat flour—First patents, $8.00; second patents, $7.50; bakers' patents, $7.30; per barrel in 98-pound jute bags, delivered Montreal freight points.

Millfeed.—Bran, $32.25; shorts, $33.25; middlings, $36.25; per ton, carlot quantities, delivered in Montreal freight points.

Other quotations unchanged.

MONTREAL PRODUCE

Butter ruled firm on Montreal open produce markets, and eggs and cheese were unchanged.

Butter was quoted at 36c a pound nominal for No. 1 in carlots or less, with lots to retailers at 36½ to 37c for solids and 37 to 37½c for prints. 46 boxes.

Graded egg shipments in carlots or less were 21½c for A-large, 20½c for A-medium, and 19½c for A-pullets. Receipts: 1,287 cases.

Cheese was 15½ to 15¾c a pound for current Western makes. Receipts, None.

Potatoes—No. 1 P.E.I. Mountains, 90's, 80 to 85c; 50's, 45 to 47c; Quebec Whites, No. 1, 80's, 58c; N.B. Mountains, No. 1, 80's, 62c; 50's, 42 to 45c; B.W.I., No. 1, 60's, $1.50; Florida, bushel, $2.25.

TORONTO CHEESE

TORONTO, March 31 — (CP) — Wholesale cheese prices were steady to-day with dealers buying large, colored, paraffined and government grades at 14¾c.

Wholesalers offered cheese to retailers at the following unchanged prices: New—Large, 17¼c; twins, 17½c; triplets, 17¾c. Old—Large, 19¾c; twins, 20c; triplets, 20¼c. Medium, 18¾c; twins, 19c; triplets, 19¼c.

TORONTO PRODUCE

TORONTO, March 31 — (CP) — Wholesale prices (United Farmers Co-operative Co.) to-day were:

Eggs.—Grade A-large, dozen, 18c; grade A-medium, 17c; pullets, 15c; grade C, 14c.

Churning Cream.—No. 1 lb., 39c; No. 2, lb. 37c.

Butter.—No. 1 solids, lb, 36c; No. 2 solids, lb., 35c. No. 1 prints, 37c; No. 2 prints, 36c.

Potatoes—Bag F.O.B. in Toronto: Ontario, 45 cents.

Mill Feed.—Bran, 33; shorts, 34; middlings, 37.

FRUIT AND VEGETABLES

TORONTO, March 31 — (CP) — Wholesale prices on fruit and vegetables supplied by White and Company to-day were unchanged.

TORONTO POULTRY

TORONTO, March 31 — (CP) — Wholesale poultry prices were unchanged to-day.

EAST BUFFALO LIVESTOCK

Hogs, 100; 160 to 220 lbs. trucked ins, $8.85 to $9; similar weights good and choice rail run quoted $9.25 to $9.35; packing sows, $7.65 to $8.

Cattle, 100; low cutter and cutter cows, $3.75 to $5; light weight bulls, $5.35 to $5.85.

Calves, 100; good and choice, $10 to $10.50; plain and medium $7 to $9.50.

Sheep, 300; bidding 10 to 25 lower, mostly $8.50 to $8.65 on good and choice asking $8.75; few 50 to 70 lb. Spring lambs, $12 to $12.50.

TORONTO LIVESTOCK

TORONTO, March 31 — (CP) — Cattle trade was active with prices firm to 15 cents higher in spots on the Toronto Market to-day. Calves and hogs brought steady prices, while no sheep or lambs were offered.

Receipts reported by the Dominion Livestock Branch were: Cattle, 390; calves, 90; hogs, 390; sheep and lambs, none.

Good butcher steers and heifers sold at $5.75 to $6.25 with common downward to $4.75. Butcher cows traded at $3.25 to $4.50. Canners and cutters from $2.25 to $3. A few fed calves moved at $5.50 to $7.50.

The few choice veal calves offered brought $9 to $10. Most vealer sales were btween $5 and $8.50.

Off-truck bacon hogs closed at $10.25 to $10.40.

Representative Sales Yesterday

Heavy Steers.—2, 1280 lbs., $6.75; 3, 1090, $6.35; 1, 1100, $6.25; 1, 1130, $6; 11, 1065, $5.65; 1, 1080, $5.50.

Light Steers.—7, 890 lbs., $6; 12, 830, $5.85; 1, 950, $5.75; 8, 930, $5.60; 14, 840, $5.50; 6, 930, $5.35; 14, 770, $5.25; 7, 860, $5; 8, 800, $4.75; 1, 900, $4.50.

Heifers.—2, 940 lbs., $6.25; 3, 970, $6; 9, 900, $5.75; 7, 805, $5.65, 3, 930, $5.50; 3, 720, $5.25; 1, 980, $5.

Cows.—3, 1200 lbs., $4.50; 10, 1290, $4.25; 6, 1180, $4; 11, 1180, $3.75; 6, 1100, $3.50; 2, 1200, $3.25; 10, 1110, $3; 3, 1050, $2.75; 3, 1140, $2.50; 3, 1020, $2.25.

Bulls.—1, 150 lbs., $4.15; 2, 1485, $5; 3, 1610, $3.85.

Fed Calves.—8, 720 lbs., $7.25; 6, 760, $7; 1, 620, $6.75; 1, 580, $6.50; 6, 712, $7.25; 2, 625, $6; 3, 620, $6.50.

Veal Calves.—8, 200 lbs., $10; 2, 155, $9.75; 35, 208, $9.50; 40, 176, $9; 1, 180, $8.50; 8, 160, $8; 62, 140, $7.50; 15, 153, $7; 4, 150, $6.50; 23, 126, $6.25; 17, 161, $6; 34, 123, $5.50; 3, 100, $5.25; 8, 135, $5; 2, 155, $4.

Sheep.—1, 140 lbs., $6; 1, 160, $5.50; 1, 150, $5; 1, 160, $4.50; 1, 180, $4; 1, 130, $3; 2, 120, $2.

Lamb.—47, 83 lbs., $8.25; 5, 72, $7.50.

Spring Lambs.—6, $10; 2, $8.50.

MONTREAL POULTRY

Milkfed "A", 5 lbs up, 28 to 28½c; "B" 5 lbs. up, 26 to 26½c; selects "A." 26 to 26½c. Fowls, 5 lbs. up, 21 to 21½c. Turkeys, 10 lbs up, "A." 26 to 27c; 10 lbs. down, 25 to 25½c. Poultry prices nominal.

ONTARIO HOGS

TORONTO, March 31 — (CP) — Dressed-weight bacon hogs advanced 40 cents at Barrie, while smaller gains were recorded at London and Brantford. Chatham dressed-weights dropped 35 cents, with other markets steady.

Liveweights—Brantford, $10; Hull, $10; London, $9.75; Chatham $9.75; Peterborough, $9.75.

Dressed-weights — Barrie, $13.50; Hulls, $13.70; London, $13.00; Chatham, $13.40; Peterborough, $12.90; Kitchener, $13.00.

WINNIPEG GRAIN.

Yesterday's Quotations.

Futures:

Wheat—	Open	High	Low	Close	Prev. Close
May	125	125	122¼	123¼	123¾
July	112	112	110¾	110¾	112⅛
Oct.	91½	91⅝	89⅛	90⅛	91⅞
Oats—					
May	47	47⅛	46⅝	46¾	47⅜
July	42⅝	43	42⅜	43	43⅛
Oct.	....	....	....	38	38⅛

MARKET QUOTATIONS

Quotations Complete To Closing Time

Toronto Stocks

Leeming and Leeming

	High	Low	Close
Abitibi	110	105	105
Abitibi Pfd	9¼	9¼	9⅛
Beauharnois	2⅝	2⅝	2⅝
Bell Tel	151	146	146½
Brazilian	8⅛	7⅞	8
Brews & Dist	6⅛	6	6
Brew Corp	110	—	—
Brew Corp Pfd	15-15½		—
Bakeries	& 12½	12	12
B A Oil	18	17	17⅛
B C Pow A	28-31		—
Build Prod	37-40		—
Burt F N	20	19⅝	19⅝
Can Bud	6¾-8		—
Can Bread	2½-3¼		—
Can Cement	7⅜	7⅛	7¼
Can Car & F	7⅝	7½	7½
Can Dredge	22½	22	22
Can Malting	30	29	29
Can Pacific	5¼	5	5⅛
Can Alc A	2⅞	2⅜	2⅞
Can Alc B	2-6		—
Can Oil	10¼	10	10
Cockshutt	7⅛	7	7
Con Smelt	48½	47	47¼
Can Canners	4-5		—
Dom Bridge	23	22½	22½
Dis Seagrams	11½	11¼	11¼
Dom Stores	5¼	5	5
Ford A	15¼	14¾	14⅞
Fanny Farmer	17¼	16½	16½
Con Gas	181-182		—
Gyp L & A	4¾	4⅝	4¾
Gen. Elec.	175	—	—
Gen. Steel W.	4⅞-5⅝		—
Ham Bridge	5¼	5	5
Honey Dew	40-65		—
Imp. Tobacco	13½	13⅜	13⅜
Imp. Oil	16⅛	15⅛	15⅛
Int. Pete	24½	23½	23½
Int. Util. A.	6-9		—
Int. Util. B	60-75		—
Laura Sec.	57	56	57
Loblaw's A	20¼	20	20¼
McC. Front.	12	11⅞	11⅞
Mont. L. H. & P.	27½	27	27
Massey Harris	5⅜	5	5⅛
Massey Mar. Pfd.	29¼-34		—
Nickel	41⅛	37	37⅝
Page Hersey	80	78	78
Press. Metals	11½	11	11
Rogers Maj.	3½	3⅜	3½
Stan. Paving	2-3		—
Shawinigan	19-19¼		—
Steel of Can.	57	56	56
C. Vinegars	15-16½		—
C. Wineries	1¾-2¼		—
Westons	9½-10¼		—
Walkerville Brew	1¼-1½		—
Walkers	32½	30½	30½
Walkers Prfd	17⅛	17	17

Grain Quotations

Leeming and Leeming

CHICAGO.

	July	Sept.	May
High	82½	83	86⅝
Low	81	81⅜	85⅛
Close	81⅜	82	85½

WINNIPEG.

	July	Oct.	May
High	110½	90¼	122⅜
Low	106⅞	88⅝	120⅜
Close	109⅛	88⅞	120⅝

MORE ABOUT—

JUDGE SUGGESTS

(Continued from Page 1)

Mr. Justice Forest declared the presiding minister should have verified identity of the marriage parties; should have demanded a license or proof that banns had been published. Failing in this, the minister had committed an illegal act, said the Judge.

Even then, said the Judge, the minister had not the right to celebrate the marriage, for the husband, who brought the annulment action, was a Roman Catholic and his newly-met bride a Lutheran.

"Marriage," concluded the Judge, "is not only a contract but also a sacrament for which the Catholic church lays down regulations applying to all of its members no matter n what part of the world they may be located."

MAKE OWN INSTRUMENTS

BASINGSTOKE, England—(CP). —Sensitive altimeters, formerly imported from the United States, marking changes in altitude down to 10 feet, are now on mass production here for the Royal Air Force.

Toronto Mining

Biggar and Crawford

	High	Low	Close.
Aldermac	42	40	40
Anglo Huron	310	—	—
Arntfield	16	—	—
Bankfield	74	71¾	71¾
Bagamac	16	—	—
Base Metals	25	—	—
Beattie	107	—	—
Big Missouri	35-40		—
Bobjo	7	—	—
Bralorne	835	800	800
Bidgood	29	28	28
Buffalo Ank	12½	12	12
Bunker Hill	16	—	—
Can Malart	90	85	85
Castle Treth	54-60		—
Cent Patricia	235	230	230
Chromium	50	—	—
Chibougamau	20	—	—
Dome Mines	50¾	48¾	48¾
East Malartic	130	123	123
Eldorado	215	197	199
Falconbridge	500	470	470
God's Lake	37	35	35
Goldale	16½	—	—
Francouer	30	—	—
Federal	8¼	8	8
Jacola	24	22	23
Harker	9½	—	—
Gunnar	70	68	68
Hard Rock	185	170	170
Hollinger	12	11⅞	11⅞
Howey	22	22	22
Hudson Bay	22	21	21
J-M Cons	6-7	—	—
Kirk Hudson	85	—	—
Kirk Lake	100	98	98
Kerr	154	145	155
Lakeshore	50	49	49
Lapa	44	40	41
Lebel Oro	7½	7	7
Leitch	70	68	68
Little Long L.	410	400	410
Macassa	375	355	355
McIntyre	39	37¾	37¾
McKenzie R. L.	74	69	69
MacLeod	325	300	305
McVittie	12½	—	—
McWatters	67	65	65
Min. Corporation	158	157	157
Moneta	185	175	175
Noranda	50	48	48
O'Brien	300	275	275
Omega	31½	31	31
Pamour	310	295	397
Paymaster	43	41	41
Pend-Oreille	147	130	130
Perron	114	—	—
Pickle Crow	405	400	400
Pioneer B.C.	295	285	295
Premier	186	481	182
Poweell	163	150	150
Preston	89	85	85
Red Lake G.S.	18½	18	18
Reno	51	—	—
Shawkey	21	20	20
St. Anthony	12	—	—
San Antonio	127	125	126
Sherritt Gordon	105	95	96
Siscoe	233	225	225
Stadacona	19	18	18
Sudbury Basin	210	202	200
Sullivan Cons.	94	85	85
Sylvanite	280	266	270
Sladen	97	90	91
Tech-Hughes	460	450	450
Ventures	425	410	410
Waite-Amulet	120	102	102
Uchi	132	130	130
Wrigth-Harg.	675	650	660
Jellicoe	47	42¼	42¼

New York Stocks

Biggar and Crawford

	High.	Low	Close.
Atchison	23¾	22	22
Amer Can	75½	—	—
Amer Smelting	31¼	28⅛	28⅛
Am Tel & Tel	113	111	111⅛
Am Roll Mills	14	13⅜	14
Anaconda Cop	23⅜	21⅜	22
Balt & Ohio	4⅝	4⅛	4⅛
Bendix Avn	9¼	8⅞	9⅛
Beth Steel	44	40⅛	40⅛
Can Pacific	5⅛	5	5
Chrysler	39⅝	35½	36⅛
Col Gas	5½	5⅛	5⅛
Cons Gas	18	17	17
Dupont	98	92	92½
El Bond & Sh	5	4⅞	5
Gen Electric	29	28	28
Gen Motors	27⅜	25⅝	25⅝
Goodyear	16¾	15⅛	15⅛
Int Harvester	53¾	51½	51½
Inter Nickel	40¾	36⅞	37⅛
Johns-Manville	60½	—	—
Mont Ward	26¾	25¾	25¾
Nash Motors	7⅛	—	—
N Y Central	10⅝	10	10
North Amer	14⅜	14	14
Pack Motors	3⅝	3¼	3¼
Penn Ry	14⅞	14⅛	14⅛
Radio Corp	4⅞	4⅜	4⅜
Std Brands	6⅜	6⅛	6⅜
Std Oil of N J	41¼	39⅛	39⅞
Studebaker	3⅞	—	—
South Pacific	10¼	9¼	9¼
Timk Roll B	31¼	—	—
United Corp	2¼	—	—
U S Steel	41⅜	38

East Durham Orange Lodge Elect L. T. Offland Master

Worshipful Master Of Ontario East Addresses Annual Meeting

(Examiner Correspondence.)

MILLBROOK, March 31.—The largest attendance in its history, together with interest and enthusiasm of an outstanding character, were highlights of the annual meeting of the East Durham L.O.L., held in the Orange Hall, Millbrook, on Monday at 8 p.m., with the District County Master, Brother L. T. Offland, of Garden Hill, occupying the chair.

The County Master, Brother Sam Archer, who has completed his three-year term of service, was absent because of serious illness, and is at present a patient in the Port Hope hospital. In the course of the evening's business, the secretary was instructed to send a letter of sympathy to Brother Archer from the East Durham Lodge.

Lodges Well Represented

The fourteen Lodges of Manvers, Hope, and Cavan were well represented at the meeting, the guest of honor being the Grand Master of Ontario East, Brother E. N. Mitchell of Lindsay who gave a most instructive and comprehensive address. Other speakers of the evening were Brother F. W. Bowen, ex-M.P. for Durham, and a number of the visiting brethren from Port Hope and other points.

The election of officers resulted in the following slate for 1938: Worshipful County Master, Brother L. T. Offland, of Garden Hill; Deputy County Master, Brother Crawford English, Janetville; Chaplain, Brother F. L. Griffith, Port Hope; recording secretary, Brother Nathaniel Belch, Millbrook, who has held this office for twenty-five consecutive years, and whose request that he be allowed to retire this year and be replaced by some other candidate for the position, was refused; treasurer, Brother Stewart Fallis, Millbrook; Marshall, Brother James H. Paul, Past County Master; Lecturers, Brothers W. K. Gilmour, Campbellcroft and Percy Zealand, Port Hope.

Celebrate Twelfth

Considerable time was given to the discussion of the annual Orange parade on July Twelfth, two places, Peterborough and Orono, intending to hold celebrations; finally it was decided to leave it to the individual Lodges to decide at which point they would "walk." The matter of delegates to attend the Grand Lodge for Ontario East, which will meet at Port Hope in April, and at which a very large attendance is anticipated, was given detailed attention, with assurance that East Durham L.O.L. will be well represented.

At the conclusion of the business session, a substantial lunch was served, the Lodges of Cavan district providing the refreshments and attending to their service.

No Radio Delivery Minus License

Ottawa, March 31 (CP)

EFFECTIVE Friday, purchasers of radio sets will be required to produce or buy a license before dealers may deliver their purchases, according to an order of the Transport Department proclaimed today in an extra issue of the Canada Gazette.

The order makes it an offense for a person to instal or operate more than one set in his home without obtaining extra licenses. It makes it unlawful to operate a set that emits radiations interfering with reception of other set owners.

Dealers and service men are prohibited from servicing or repairing sets unless the owners can produce licenses entitling them to operate the sets.

MEXICANS DRAFT REVOLUTION PARTY

MEXICO CITY, March 31 (AP)—A new "party of the revolution" came into being today to carry on the Mexico for Mexicans' program, looking toward a society without classes in a Socialist state.

The new party of laborers, farmers and soldiers is an intensified government party, taking over the organization of President Lazaro Cardenas' former national revolutionary party. Barba Gonzalez, head of the old party, was named president.

Its proposed platform, presented in convention last night, carries a call for "progressive nationalization of big industry" (such as expropriation of the $400,000,000 foreign-owned oil industry).

The taking over of the oil industry from 17 British, United States and Netherlands owners brought vigorous United States representations asking how Mexico would pay indemnity, and today there were indications of a possible split in Cardenas' hitherto solid congregational support. A special session of congress will take up the oil question April 11.

FLY ORCHIDS TO COLOGNE

Three orchids, originally from Switzerland and valued at $255, were flown from London to Cologne, Germany.

Citizens Inspect Wreckage Of Large Apartment House

Barcelona, Spain, after Gen. Francisco Franco's insurgent bombers had blasted the Loyalist metropolis and capital for 41 hours in a series of raids. Nearly one thousand persons perished and thousands were injured. The bombing probably was the most destructive from the air that a large city ever suffered. Tall buildings were shattered completely to their foundations. Tram cars and automobiles were destroyed as they moved. Electrical and water services were disrupted. No place seemed safe.

DOWNEYVILLE

A very successful auction sale was held here Friday at the farm of the late Neil Murray. Mr. Ted Jackson of Port Perry was the auctioneer and everything brought fair prices. The machinery sold well, also some furniture, and geese sold for $2.50 each, hens 85 cents each, young pigs $4.60 each, one old pig for $46.00, cows from $38.00 to $68.00, young cattle $27.00 and $28.00, a young calf brought $8.50 and horses from $87.00 to $95.00.

Mr. Patrick Fitzgerald started plowing Tuesday, March 22, which is the earliest around here in over 60 years for anyone to be on the land.

Miss Marie O'Neill, of Toronto, spent the week-end the guest of her parents, Mr. and Mrs. William O'Neill.

Mr. and Mrs. Joseph Guiry spent Sunday the guests of friends in Peterborough.

DROP IN TAXABLE CITY PROPERTIES IS HELD CALAMITY

EDMONTON, March 31—(CP). — Steady decline of the number of taxable city properties at a time of expanding needs was termed "calamitous" by the cities of Alberta in a brief to be submitted to-day before the Rowell Commission.

Of almost equal importance was the general shrinkage in value of real estate resulting from excessive taxation imposed in recent years to finance relief and other social services, the cities asserted.

"It is hardly necessary to say that a transfer of these extraneous burdens to those authorities logically responsible for them would at once result in substantial relief to the present overburdened city taxpayer and a rapid recovery in real estate values," the cities said.

They recommended that the Federal Government assume responsibility for social services, with the cities remaining responsible for 20 per cent. of the total cost of the services "during a period of transition."

They advocated equal division of the education burden between province and cities, with the provincial contribution building gradually to that point, and suggested the Dominion should "credit" the cities with all moneys spent on relief either by capitalization of debt or in cash.

They advocated that real property taxes should be limited to the cost of services benefitting the property and other services should be paid for by personal taxes.

Tax Government Property

They suggested taxation of all government property, or grants in lieu of taxes.

The municipalities followed the Edmonton Chamber of Commerce which yesterday concluded its presentation, expected to be the most comprehensive of the score to be heard here by the commission.

John M. Imrie, managing director of the Edmonton Journal and chairman of the special committee of the Chamber of Commerce, suggested the Dominion should take over control of services related closely to the lives of the people as a means of developing an increased sense of national unity.

"The Dominion as such must be made to mean more in the intimate lives of the Canadian people if the handicap of our far-flung population, our three great natural barriers and the economic disabilities these in themselves impose, are to be overcome and there is to be a strong and vibrant national spirit throughout Canada," Mr. Imrie said.

He submitted "the attainment of a better state of public health, of a larger measure of social security, of higher standards of living, are subjects that give scope for emotional co-operation irrespective of provincial boundaries."

He voiced the chamber's dissatisfaction with the progress made by the railways along the lines of co-operation laid down in the Duff report and suggested a parliamentary inquiry.

TRAFFIC OFFICERS CHANGED.

LONDON. — Traffic Officer Peter J. Grant of Blenheim on Saturday will replace Traffic Officer Gilbert Robertson of Lambeth who leaves then for Brantford. Inspector T. G. P. Lucas, who announced the change to-day, said that Traffic Officer D. W. Wilson of Brantford, who originally was to have exchanged with Robertson, will go to Colborne in Eastern Ontario.

WILL CONTINUE GIVING

SYDNEY, Australia—(CP).—Lord Nuffield, British philanthropist, in accepting a dgeree from the University of Sydney, said: "I promise to continue to do everything possible for the suffering and deformed."

IMPORTS MOSTLY FOREIGN

OTTAWA, March 31 (CP)—Of the $46,951,619 worth of goods imported by Canada during February, $11,856,310 worth came from British Empire countries and $35,095,309 from foreign countries, the Dominion Bureau of Statistics reported today.

During the same month a year ago imports amounted to $48,680,842, with $12,859,966 worth coming from Empire countries and the rest from foreign markets.

Mussolini is said to have 300,000 Ethiopians in colonial uniform.

CHINESE SWORDS CROSS BAYONETS IN FLAMING TOWN

SHANGHAI, March 31—(AP). — Fierce hand-to-hand fighting without quarter raged in the streets of Taierchwang to-day as the 17-day battle between Japanese and Chinese along the Tientsin-Pukow Railway continued without decisive result.

Taierchwang, located on a narrow-gauge branch railway east of the main line, was in flames Japanese, who had fought into the city from the north, engaged in frequent bayonet charges, while Chinese defended themselves with broadswords. They raked each other's lines with machine-gun fire at 50 yards.

Meanwhile, a new Japanese threat at the vital East-West Lunghai Railway corridor was directed from the south in hitherto unscathed North Kiangsu province.

Foreign military observers said a strong Japanese column had advanced unobtrusively more than 80 miles from Nantungchow, on the Yangtse River north of Shanghai, since March 17, and was moving against Lichwang, 100 miles south of the Lunghai line.

QUEBEC SEIGNEUR TITLES MAY PASS

QUEBEC, March 31 (CP).—Within a few months of a Provincial Government commission will start examination of Seigneurial titles in the large number of Quebec lands whose tenants annually pay dues under a system dating back more than 200 years.

The Quebec Legislative Assembly yesterday passed a measure for appointment of the commission which will be charged with the extensive tasks.

While the bill was under discussion, Premier Duplessis told the House the Union Nationale Government intended first of all to establish the true value of the titles, in some cases complicated in mortgages and deeds of ownership transfer.

And when that is done and the Government is "in the position and has the means, it will seek to do away with the system while making sure that all concerned receive justice," he explained.

MILLBROOK

Mr. and Mrs. E. A. Hill, and family, motored from Toronto on Sunday and visited her parents, Mr. and Mrs. Charles Thorndyke, the latter returning with them, and intending this week to take in the International Flower Show while in Toronto.

Mrs. Percy Stinson and Miss M. E. Needham went to Toronto on Saturday, remaining over the week-end and attending the Flower Show returning home the early part of this week. Miss Ruth Thorndyke also went to Toronto on Saturday, returning the same evening.

Mrs. H. J. Armstrong entertained the five hundred club at her home, Centre street, on Monday evening.

Local boys who played with the Port Hope junior hockey team last winter, and who, with other members of the team, were presented with windbreakers and ties at the Capitol Theatre in the lakeside town on Friday evening, were Reg Edmunds and Orval Wainman. The latter's many friends are glad to know that he has recovered from his operation for appendicitis at Nicholls Hospital, Peterborough.

Mr. Charles Thorndyke was the twenty-fifth cash customer in Ford's meat market on Saturday, receiving a large smoked ham.

Miss Emma Hunter, who has spent the winter with Mr. and Mrs. William Wilkinson, re-opened her own home for the current season on Monday.

The comedy, "In May with June," which the local Young People's Union intends entering in the Presbytery competition will be presented on Friday evening, in the basement of St. Andrew's church, when they are holding an April Fool party, with games and other features on the program.

The mild epidemic of whooping-cough which has been prevailing recently in the village, is apparently waning, with practically all of the children who had the disease well on the road to recovery.

Serve HEALTH Save MONEY...
With Canada's 1 HEALTH BREAKFAST!
Quick Quaker Oats are rich in Nature's Vitamin "B" to keep nerves, digestion and appetite in tip top condition. Exclusively irradiated with Sunshine Vitamin "D" for the growth of strong bones and healthy teeth.
1 Quaker Oats breakfast equals energy value of 2 eggs.
QUICK QUAKER OATS.
30 GENEROUS HEALTH BREAKFASTS IN EACH PACKAGE!

LISTEN IN —"Margot of Castlewood" and "Cabin at the Crossroads". Love, Romance, Music and Comedy — 10 a.m. E.S.T., MONDAY to FRIDAY, NBC Blue Network, (WHAM).

A&P FOOD STORES
ESTABLISHED 1859
Owned and Operated by The Great Atlantic & Pacific Tea Co. Limited
WEEK-END VALUES

IONA—NO. 4 SIEVE PEAS - 3 No. 2 tins 25c
ENCORE MANZANILLA—STUFFED OLIVES 10-oz. jar 29c
IONA WAX—WHOLE BEANS - 3 tins 25c
OLD—OVER A YEAR OLD CHEESE - - lb. 25c
AYLMER SLICED and CRUSHED 16-oz tins PINEAPPLE 2 for 29c
CATELLI'S COOKED 16-oz. tins MACARONI - 2 for 17c
HEALTH SOAP LIFEBUOY - cake 7c
NEW CHEESE, mild - lb. 20c

KIPPER SNACKS tin 5c
McCormick's Pineapple SANDWICH 2 lbs. 27c
CHRISTIE'S SODAS No. 50 Premium, pkg. 19c
LORNA DOONE Christie's lb. 28c

BRUCE'S BIRD SEED ..... pkg. 14c
BRUCE'S BIRD GRAVEL ..... pkg. 10c
FIVE ROSES FLOUR ..... 7-lb. bag 35c
GOOD HUMOR CEREAL ..... pkg. 23c
SUNSWEET PRUNES, 1-lb. pkg. . 15c 2-lb. pkg. . 25c
QUAKER OATS, Quick . . . small pkg. 8c
BLUE RIBBON TEA .... ½-lb. pkt. 29c
WOODBURY SOAP ..... cake 8c
IONA COCOA, 1-lb. ctn. . 18c 2-lb. ctn. . 31c
BAKING POWDER, Encore, 1-lb. tin 19c

Gilt Edge Bread Flour - 98 lb. bag 3.39

A & P COFFEE
The Largest Selling Coffee in the World
VIGOROUS and WINEY 1-lb. bag 1-lb. tin
BOKAR - 28c 29c
MILD and MELLOW Eight O'clock - lb. 25c
RICH and FULL-BODIED Red Circle - - lb. 21c

CALIFORNIA SNOW WHITE CAULIFLOWER - ea. 15c
FLORIDA VALENCIA 5-lb. Mesh Bag ORANGES - - 23c
LARGE BUNCH—BEETS and CARROTS - 2 for 9c
SEEDLESS GRAPEFRUIT, 80's ea. 5c
HAND-PICKED BALDWIN APPLES - 6-qt. bskt. 29c
REPACK TOMATOES - 2 lbs. 25c

MILK-FED WHOLE or HALF
VEAL LEGS - lb. 18c
VEAL ROLLS - lb. 17c
LOIN VEAL CHOPS ..... lb. 21c
RUMP FILLET ..... lb. 20c

Top Quality Prime Beef
BLADE ROAST - lb. 15c
THICK RIB Roast lb. 16c
BONELESS POT ROAST - lb. 15c
BRISKET BEEF - lb. 9c
SLICED BREAKFAST BACON 29c

SILVERBRIGHT—BY THE PIECE SALMON - 2 lbs. 25c
Centre Cuts or Steaks, lb. 15c
NO. 1 SMELTS ..... lb. 19c
PICKEREL FILLETS ..... lb. 27c
FINNAN HADDIES ..... lb. 15c

Libby's Tomato Products

YES, INDEED! MOTHERS EVERYWHERE ARE DISCOVERING THAT LIBBY'S EXCLUSIVE "GENTLE PRESS" METHOD MAKES A "MAGIC" DIFFERENCE! The young lady welcomes her steaming bowl of Libby's "Gentle Press" Tomato Soup*—Dad joins her—and insists on Libby's "Gentle Press" Tomato Catchup with his meat, while the whole family goes for Libby's "Gentle Press" Tomato Juice—Canada's most popular and frequently bought Tomato Juice. There is a reason for this well deserved popularity. Libby's Tomato Products are made the exclusive "Gentle Press" way. "Gentle Press" is a patented method, which Libby alone can use, of gently extracting only the pure juice from certified tomatoes on which Libby has lavished 25 years of seed selection. The natural tomato flavour is captured and held in all its August freshness. To discover the magic of Libby's Tomato Products—try them. See for yourself how their very presence on the table brightens the appetite of every member of the family.

*Here are other delicious Libby soups you will enjoy, sold under the "Double Your Money Back" guarantee: VEGETABLE—PEA—ASPARAGUS—SPINACH—SCOTCH BROTH.

If your grocer cannot supply you, please send his name to us at Chatham, Ontario, and we will see that you are supplied.

LIBBY, McNEILL & LIBBY OF CANADA, LIMITED
Chatham - Ontario 3P438B

DOUBLE YOUR MONEY BACK OFFER
Should you not agree that Libby's three "Gentle Press" Tomato Products are the best you have ever tasted, Libby will pay you double your money back. Just print your name and address, the purchase price, grocer's name, on the back of any one or all three labels and mail to Libby, McNeill & Libby of Canada, Limited, Chatham, Ontario.

The Examiner

The Peterborough Examiner, published each evening by Peterborough Examiner, Limited. Office: Hunter and Water Streets, Peterborough, Ont.

Subscription Rates: 15c per week in City of Peterborough delivered by carrier; $6.00 per year by mail to outside points.

Members: Canadian Press; Audit Bureau of Circulation; Canadian Daily Newspaper Association; Empire Press Union; Ontario Provincial Dailies Association.

H. L. GARNER, Managing Director.

A. R. KENNEDY, Managing Editor.

TELEPHONE 1600.

Private Branch Exchange to All Departments.

THURSDAY, MARCH 31, 1938

It Is Unthinkable

When the method of distributing seed grain in the province of Saskatchewan was being discussed in the House of Commons, the claim was advanced that there should be some definite rule made so that some farmers would not get enough seed while others might receive too much. This point was raised by T. C. Douglas, M.P., of Weyburn, Sask. Mr. Douglas is a member of the C.C.F., also a Baptist minister; has a thorough enough knowledge of how things are done in the West politically and otherwise. Mr. Douglas in his address stated:

"We might as well be realistic; within the next three months we are going to face a provincial election in Saskatchewan. We are now giving to such a cabinet (of the Saskatchewan legislature) the dispensing of $14,500,000 worth of seed with a federal guarantee behind it. I for one have no wish to see the distribution of that seed become a political football in Saskatchewan. . . . You give to a small group of men the distribution of $14,500,000 worth of seed without sufficient safeguard that such distribution shall not be influenced by partisan considerations."

Mr. Douglas as a rule is a reasonable man in debate, and he is not given to making reckless statements. If there is even a suspicion that the situation he suggests might come into actual operation then it is something for which the politicians themselves should be called upon to furnish explanation.

The Dominion government is guaranteeing an expenditure of $14,500,000, but the Dominion government does not possess one dollar apart from what it takes from the people of the Dominion. That means that people from Atlantic to Pacific, many of them needy enough, themselves, will be called upon to become responsible for this large expenditure in order that farmers in dried-out Saskatchewan will have opportunity to try once more for a crop in the year 1938. It is unthinkable that any red-blooded man would desire to inject political advantage to the extent of even one bushel of that grain. If there is any degree whatsoever of substantial fact in what Mr. Douglas has indicated then politics in Saskatchewan has dropped into a deep pit from which it does not deserve to be rescued.

Why Funds Are Needed

One collector for the Y.M.C.A. annual financial campaign was making his rounds ahead of time. The date for the campaign is April 1 to 8, but this gentleman said when he got his list he wanted to get the thing completed because he had a good many things to attend to with spring coming on. He is a merchant.

Not the least doubt others who go out looking for money for the Y. have the same problem. There are 60 men doing the work and they all have their own businesses to attend to, but they are glad enough to put in the time because they believe in what they are doing.

There will be another campaign like this next year and the year after. The Y.M.C.A. cannot be self-sustaining, and the reason is not difficult to understand. The Y makes its services available to many boys, little fellows and larger ones; to many young men and to older ones. It is not possible to collect enough from the boys to pay their way. A boy can have the membership at from $2 to $5 for a year, while the cost of providing all the services and attending to maintenance etc., is actually $17 for the year. That is why the Y has to secure additional funds. To restrict membership to those who could pay for what they receive would shut out the very people the Y wants to reach. That is why these 60 men are seeking for money and we have no hesitation in commending what they are doing.

How Debt Grows

The Native Sons of British Columbia, an organization of recent vintage, is certain that government contracts in that province have contained not only the cost of the work but a great deal more. The "great deal more" has gone to political favorites who secured these contracts.

The Native Sons submit the following as evidence, and they secured the information from public records of previous provincial administrations:

"A bid was accepted for painting a bridge. It was for $4,807. The Government paid $23,580 for the work.

"Contract price for 1.89 miles of road was $36,940. The cost to the Treasury was $62,890.

"The estimate of paving 3.27 miles of road was $88,000, but the Government paid out $153,213.

"The estimated cost of a major highway construction undertaken was $1,601,000. The ultimate cost was in excess of $3 millions.

The sum of $176,415 was spent on a bridge in a sparsely settled district. A suitable span across the same stream, providing equally adequate service, could have been built for $45,000.

A little addition and then substraction shows that the total amount which should have been spent for the projects listed above is $1,775,747. The actual amount spent was $3,416,098, so the outlay was $1,640,351 greater than needed. In other words, just that much of the people's money handed over to political favorites. Those dishonest dollars are no doubt securely tucked away in the provincial debt of British Columbia today and people are paying interest on the amount.

Keeping The People On Edge

Reserves of the Italian anti-aircraft force were called out by an order from Rome. They were assigned to all batteries in what are called strategic positions, and in all this constituted the hurried movement of a fairly large number of troopers. The explanation given is that it was intended as a demonstration of Italy's annoyance and concern because of the night flight over Italian territory of a French military plane. The French plane crashed and four officers were killed. The explanation of French officials is that the plane had probably lost its way in the fog when seeking to return to its base in North Africa.

This particular French plane did not drop any bombs; it was not the forerunner of a raid on Italian territory. The men who were operating it could not have seen anything which was going on in Italy because they were flying at night and in a fog. Had they been able to see they would not have crashed.

A reasonable interpretation of the presence of this lone plane would be that it did not amount to anything at all. And yet it was sufficient to call for something resembling a demonstration in Italy with the manning of anti-aircraft equipment and the rushing up of reserves to all strategic points. It serves well enough to illustrate the tension at which public and national feeling is kept in mid-European countries. It is close to the snapping point all the time, and the dictators see that it is kept there. Calm reason and ordinary wholesome toleration and mutual understanding have little opportunity to operate in such atmosphere.

It indicates too how dictators manage to keep alive the element of fear of attack from the outside. They claim they need large armies to give a sense of security, but the truth is they do not wish that sense of security to become widespread or general among their people. One lone plane flying in a foggy night over forbidden territory—and flying as it did toward a fatal crash—is sufficient to be used to keep the people on edge lest a raid be coming.

The Doctor Of The Future

Dr. Herbert A. Bruce, former Lieutenant-Governor of the province, is reported to have had a rough time after making an address which is credited with having defeated the Osteopaths' Bill. The purpose of the bill was to grant to osteopaths, chiropractors and drugless practitioners in general the right to use the designation of "Doctor." This right already exists in several of our provinces, but not in Ontario.

The arguments presented by Dr. Bruce attacked the ability of the drugless practitioner to diagnose properly, and he was of the opinion that the school of materia medica was right and others were wrong As we understand it the committee hearing the argument was not constituted so that it could pass upon the relative merits of various systems. In fact the committee did not have the technical competence to do so. The question was whether or not the word "Doctor" could be employed by the manipulative and drugless practitioners.

Quoting from notes made some time ago, we give the opinion of an Ontario surgeon, now retired, on "The Doctor of the Future." This surgeon said:

"The doctor of the future is going to have a greater opportunity than those who are working today. There is going to be more knowledge and equipment from which he can make his selection, and if he is wise he will make it from a rather broad field. He will take all that is known to be practically sound from his own schooling and he will discard that which has in it a serious element of doubt. He will invade the field of the manipulative practitioner and if he finds therein anything of known value he will adopt it. He will do the same with electrical devices. He will move without prejudice to gather around him all the material and skill and knowledge he can assemble, and that will be his basis of operation. I envy the man who is going to be able to do that for he should be well equipped."

Learning About A Planet

A gentleman in this city who can go out on a clear evening and call a number of the stars by their first names, informed the Examiner that Mercury, smallest of the planets in the solar system, could now be seen without the use of a telescope. It appears just above the brighter Venus which for the moment is the evening star of note. It is yellowish in color as contrasted to the clear light of Venus.

Listening to our informant we found that Mercury is the smallest of the planets, being but 3000 miles in diameter. But even if it is small it has the reputation of being the hottest with a temperature of 750 degrees on the sunward side, while the dark side is many degrees below zero. Likewise we learned that Mercury has no atmosphere and no clouds. Going a little deeper we found this planet has just passed "superior conjunction with the sun." We admit that must be rather an important event in the life and adventures of Mercury. Now that this planet has worked toward the position where we can take a look at it without the aid of a telescope it might be interesting to do so. It will annoy no person on Mercury because there are no inhabitants.

The Friendly Border

Charles A. Cummings is a native of Maryborough township, near Listowel. He left for United States 18 years ago, but never took out citizenship papers. He has lived in various places in the republic; he married there and now has a family of three children.

Last year he entered Canada on a six months' permit to visit with his own folk. That permit expired and it was necessary to go back to United States. The family started but when they reached the border Mr. Cummings was not allowed to cross, but the rest of the family got through as they were American-born.

The result is Cummings is on the Canadian side and cannot cross over; his wife and three children are on the other side and cannot come back. So another family is broken. If the husband and father is not allowed to go and support his wife and family then the state will have to provide for them, so the state in enforcing its border laws is actually creating for itself a problem which otherwise would not exist. Cummings himself made a mistake, but it looks as though the state itself were making a greater one.

NOTE AND COMMENT

The Hydro probe is going to dig into the question of the money paid John Aird. It may do no harm to have that affair Aird again.

Details in regard to Canada's fighting planes are being kept secret at Ottawa. News as to the Canadian navy is not, however, so easily concealed.

Toronto alderman wants grants to conventions cut off. Evidently he is of the opinion the honorable delegates should buy their own lemonade.

Fifteen Chinese gaming joints in Vancouver have closed. Surely they are not afraid Japanese bombing planes will stray that far.

There is more moisture in the west than for years and judging from police court reports things are not so dry in the east either.

Absent-minded Italian accidentally swallowed an electric bulb. Probably he had a hazy notion about being put on a light diet.

Mr. Hepburn says he has bought enough tickets on draws to paper a house. His statement would seem more interesting however if he had told how many times he had won.

Over 13,000 musicians have entered the annual Music Festival at Winnipeg. It is evident that for some time at least in Manitoba "the night shall be filled with music."

Premier King charges that the delay in instituting unemployment insurance has been caused by the provinces and so far as we can see the latter might just as well plead guilty.

A German flyer has broken the non-stop record set up by an Italian aviator last January. If that kind of thing keeps on the Rome-Berlin axis may be severely tested.

Col. W. P. Mulock is mentioned as a possible successor to Hon. J. C. Elliott should the latter be compelled because of illness to retire. There would be nothing new in having a postmaster-general named Mulock.

Port Credit is said to have landed a $2,000,000 factory. If we watch our step in Peterborough and do not set up the impression that we are hostile to industries we may get a plum like that, too.

THISTLEVILLE

(By A. R. K.)

¶ My friend from Thistleville declares, the people there are free from cares, removed they are from strife; the world outside may strip its gears, and spend its days and nights in fears, see little joy in life.

¶ But Thistleville goes on its way, lives much the same from day to day, its folk are not disturbed; from things outside they live apart, nor do they jump in fearsome start, by each much-heated word.

¶ Stock markets do not bother them, nor shiver up their business men, when prices fall or soar; there's just one business man to scare, for 30 years he has been there, and runs the corner store.

¶ The price of pork may rise or fall, it does not bother them at all, with eggs and milk the same; they killed a pig some time ago, most all they need to eat they grow, scant meals they never came.

¶ The folk in Thistleville I hear, live quiet and simple year on year, nor are they filled with grief; if some one's out of luck in there, the neighbors make it their affair, so no one seeks relief.

¶ Of Thistleville and all its ways, I like to hear on stormy days, when things don't go too well; when I get tired in limb and mind I think I'll go out there and find—a place where I may dwell.

Politics Mixed With Seed Grain

(From Official Parliamentary Reports)

Mr. GOLDING: Have these farmers sold wheat without keeping any seed?

Mr. DOUGLAS: I am referring to the farming community as a whole and not to individuals. Wheat will be coming back, not necessarily to the same farmer that sold it, though the wheat that is now being brought back to farmers in the district is wheat that was sold by other farmers there.

Mr. McLEAN (Melfort): Was it the Creelman farmers who shipped wheat in June last year?

Mr. DOUGLAS: They did not ship in June last. The wheat was ordered to be held at the elevator.

Mr. McLEAN (Melfort): It must have been bought from the farmers there.

Mr. DOUGLAS: Yes, two years ago. Most of that wheat was bought there in 1935-36.

Mr. EVANS: Did those farmers get seed in 1937 when they grew a crop in 1936?

Mr. DOUGLAS: Quite a bit of that wheat was sold in 1935 and some of it was rusted.

With reference to distribution there are still some unsatisfactory aspects that should be looked into. The Minister of Agriculture (Mr. Gardiner), describing the method of distribution, made this statement on Friday last as reported at page 1851 of Hansard:

. . . (a) the committee of the cabinet and the inspector for the district determine the amount of seed grain and supplies that a municipality may advance; that is, the cabinet in Regina decides the amount that each municipality can advance within the municipality.

Mr. GARDINER: That is the total.

Mr. DOUGLAS: Yes, the total amount that will be distributed; but what each farmer will get will depend upon the total. That seems to me a lot of power to put into the hands of an inspector and the committee of the cabinet. We might as well be realistic; within the next three months we are going to face a provincial election in Saskatchewan. We are now giving to such a cabinet the dispensing of $14,500,000 worth of seed with a federal guarantee behind it. I for one have no wish to see the distribution of that seed become a political football in Saskatchewan.

Mr. GARDINER: Is the hon. member suggesting that the Liberal party, which happens to form the government of Saskatchewan at the present time, would give too little seed, or too much seed? Which is he suggesting?

Mr. BENNETT: Too little to some; too much to others.

Mr. DOUGLAS: I am suggesting that in view of an election being near at hand the distribution ought to be on a uniform and equal basis.

Mr. DUNNING: But the distribution is done by the councils.

Mr. DOUGLAS: It is also done to municipalities by the cabinet.

Mr. DUNNING: No, you said the total. Don't switch it.

Mr. DOUGLAS: I am not switching, if the minister will wait a moment. He has been in the cabinet so long that he keeps looking for things that are not there. The cabinet and the inspector will have the power to decide what the lump sum shall be to each municipality. There are bound to be municipalities which are persona grata to a government and others that are not. There are districts which are favourably inclined politically and districts which are unfavourably inclined politically. I am not suggesting—

Some hon. MEMBERS: Oh, oh.

Mr. DOUGLAS: —knowing the Minister of Agriculture (Mr. GARDINER) as I do, that they are going to refuse to a certain municipality enough seed or give another too much. But I point out that we as a federal parliament, divorced as of course we are from these party considerations—

Some hon. MEMBERS: Oh, oh.

Mr. McLEAN (Melfort): Which party? I wonder if the same thing would be true about some municipal councils?

Mr. DOUGLAS: I leave it to the hon. member to figure out the municipal councils. As a federal parliament, guaranteeing a large sum of money, there ought to be reasonable assurance that in the distribution of this seed and of feed and supplies there will be no discrimination. And giving the distribution to a committee in company with an inspector, with no clearly defined statement of how much money is to be spent in any one place, provides no such assurance. We have the statement of the minister himself (Mr. Gardiner) on Friday last, as reported on page 1851 of Hansard:

On farms of 320 acres or less of cultivated land not more than sixty per cent.

On farms over 320 acres of cultivated land, fifty per cent thereof may be sown up to a maximum of 250 acres.

There is no statement of how much per acre, no statement of how much repairs on the basis of acreage, no statement of the amount of fuel on the basis of acreage, or of feed. You give to a small group of men the distribution of $14,500,000 worth of seed without sufficient safeguard that such distribution shall not be influenced by partisan considerations.

Mr. DUNNING: What safeguard does my hon. friend suggest? Let us have something practical.

Mr. DOUGLAS: I gave it. A short time ago I outlined a sliding scale of percentages of a man's cultivated land.

THEY DON'T LIKE JAIL.

(Toronto Telegram)

ALD. PERCY QUINN has discovered that the inmates of the Jail Farm at Langstaff have a grievance. They don't like the food, they don't like the accommodation; in fact, if one is to believe their story as narrated by the worthy alderman, the Jail Farm is a most undesirable place.

We are rather surprised, however, that Ald. Quinn should be so easily carried away by the exparte statements of a prejudiced witness. It would be most extraordinary to find any inmate of an institution of this kind giving it a glowing testimonial. It would almost convince one that he was in the wrong place.

CHILLY

"Come, now—just a teeny weeny bit for the waiting-room fire."
—The Passing Show.

Letters To The Editor

Correspondents Discuss Various Topics.

Why Not?

Editor Examiner:

Sir: I have been reading with interest some of the things which have been said about Premier Hepburn calling the ministers hypocrites, and I have also read principally in outside papers some of the heated replies which a few ministers have been making.

We often hear people talking about the League of Nations, and wondering why that great organization which cost the nations of the world hundreds of millions cannot function with success. I think in a small way we have an example before us now. Our premier received a number of protests about making lotteries legal in this province and he at once found refuge in the word hypocrites. Then the ministers replied in terms which though more moderate still showed they wanted to toss the harpoon into Mr. Hepburn.

I have a notion that is why the League of Nations will not work. The League is made up of men just as is our legislature and our ministry. If we cannot discuss an ordinary question without getting so much heat into it then how do we expect nations to do any better when they have so much more at stake?

I often notice that members of the legislature, particularly the leaders, are referred to as replying to some charge "white with anger," or "with fist clenched," and so on. People in business do not settle matters in that mood. If they did they would not be long in business. So why cannot we have a fair share of common sense in our legislature and elsewhere?

W. P. B.

Peterborough, March 30.

Explanation.

Editor Examiner:

Sir: May I have a moment of your time for a word of explanation. I should like to point out that your reporter who called me this morning re Mr. Hepburn's speech on the sweepstakes has so quoted my remarks as to leave an implication I had no intention of making. At the time of the interview I had not yet read the morning paper in which the house debate was reported. Your reporter therefore read me a few extracts and briefly explained the situation. I received the impression that not only the clergy but also those members of congregations who voted against government controlled sweepstakes were called "hypocrites." Supporting this idea was the reporter's question as to whether any of my congregation, which supported the motion, held sweepstake tickets. I told him I knew of none in the congregation who held them. But, the reporter persisted, there may have been some who held them without my knowing it. I said that was possible but I could not see that made hypocrites of anyone for there were 34 who either abstained from voting or who opposed the resolution. That does not mean, as your publication seems to imply, that I suspect any individuals who voted against the resolution of holding sweepstake tickets. That is not true.

May I further point out that it is my conviction that there may well be people who held such tickets but who believe the principle wrong, and therefore not a good thing for Ontario. They would not be hypocrites if they did support such a resolution. All the reported debate in the house that reveals the mind of the speakers shows that all, including Messrs. McBrien, Macaulay and Hepburn, regard sweepstakes and the government's present participation in them as wrong. They simply want to make them a public and open wrong rather than individual and secret. The wrong that they admit is what the Church cannot endorse.

Yours,
REV. V. E. R. ZUFELT.

The Flower Show

Editor Examiner:

Sir: This letter was sent to me and gives some idea of a notable event.

They have a wonderful flower show in Toronto this week. I saw it yesterday. The convention of American and Canadian Florists is being held there this year and the Flower Show is connected with it. They claim that the show is worth a million and a half in dollars. Quite a few American entries but mostly Canadian. Prizes up to $6,000 for one display. It certainly was gorgeous. I wish you could have seen it. I do not suppose that I will ever see the equal.

There were several displays of Chrysanthemums forty feet by sixty feet, all colors; rock gardens; formal gardens, etc. Hundreds of the most wonderful Cinneraries and Calceolaries in every shade of beauty. Thousands of tulips, narcisse, crocus, daffodils in a galaxy of color by the Dutch bulb producers. Some narcisse as large around as your wrist.

One show-case with a hundred Gardenias (worth $300). There were two displays of Acacia trees (6 ft. to 10 ft. tall). One kind covered with little round yellow balls, flowers about the size of a large pea. They had Wistaria, pruned into small trees; Lilacs in full bloom. Rhododendrons, Azaleas, Magnolias massed like corners of Fairyland. Azaleas massed in four foot clumps of solid bloom mauve, white and pink. I spent eight hours there: M. came in and spent five hours with me although she had spent five hours the Saturday before. There were fifty amaryllis in one bed all as large as tea plates. That would take your eye.

They had baskets (10 feet tall) each containing fifty roses of the most wonderful variety and quality ever raised by the grace of God and the hand of man. Also gardens of roses of every kind and color. Dozens of laburnam trees; orchids, rare and beautiful. There was also an Orchid Girl as rare and beautiful as the flowers; her dress orchid in color, orchid decorated, with orchids in her hair and in her hand. I came back to see this display five times.

Another item which would interest you was a Black Iris; finely veined in black on a silvery background. Also a spoon cactus, with leaves like basting spoons; bowls of ivory and handles green with pointed edges. Giant mignonette there was, with a length of 18 inches, three inches through. One rock garden was so true in proportion that if you could have moved it bodily, it would fit in a forest glade. The illuminated display of carnations dazzled the imagination.

Anemones there were that were equal to their pictures in the seed catalogues; and Ranuncualae, like tight lipped roses, that were superior to their pictures. One end had a bank of flowers fifty feet wide by ten feet high of a thousand varieties. Also there was a "Crown of Thorn" plant from which they made the Crown of Christ. There was the Westminster Abbey in confectioner's sugar which came from Chicago by express and worried the express men al lthe way; so beautiful and so fragile: a work of tremendous patience and high art. And you could view the panorama from the Mezzanine floor and see all this bauty blended in one picture.

FLOWER LOVER.

A Bit of Nonsense

SOUVENIR

Barber: "Do you want anything on your face when I'm finished, sir?"

Customer: "Well, I hope you'll leave my nose."

TAKE YOUR TIME

Farmhand (Just engaged)— "What time do I have to get to work in the mornings?"

Farmer—"Any time you like, so long is it isn't later than 4:30 a.m."

Hard to Believe How Time Flies

MARCH 31

1908: Young People's Union Society is formed here with Rev. H. J. Keith of Knox Church as president.

Hanlan Sisson opens a new grocery store at the corner of Rubidge and Dalhousie Street.

J. A. Tully of Peterborough is touring British Columbia in the interest of the Oddfellows Relief Association.

An effort is being made to organize a Midland Cricket League among the clubs of the district.

Members of the Strathconas Hockey Club are guests of City League at a banquet marking their winning of the championship.

1918: Word is received as to the manner in which Flying Officer Fred Cressman was drowned while on patrol duty in the North Sea.

Poultry Association decides to do everything possible to assist the Greater Production campaign.

Peterborough branch of the G. W. V. A. will assist Red Cross Motor Show by arranging an exhibit of war souvenirs.

Canadian General Electric Company announces jobs for half a dozen returned soldiers.

Enjoyable recital is given by Mr. and Mrs. Geo. H. King.

1928: Board of Works decides City Engineer Parsons should have an assistant.

Officers of 57th Regiment present Capt. D. G. H. Melton with a pipe.

First offering of maple syrup is made on the local market selling at 70 cents a quart.

Al. Stedham leaves Bank of Commerce to take over the management of local stock-broking office.

The temperature dropped to 22 today and the ground is covered with snow.

POSITION OF CZECHS.

(New York Herald Tribune)

SIMILARLY, Hitler now has too many opportunities to cultivate prospects on down the Danube, in Hungary and Rumania, or to bring further internal pressure to bear on Czechoslovakia, to be in any haste about a frontal assault upon that "bastion of Europe."

Though a rich and strategically desirable prize for a Nazi Germany on the march, Czechoslovakia, with a highly trained army, elaborate defensive works and the resources of her great armaments industry, is by no means so militarily impotent as the maps suggest.

And the Czechs have said — and they are practically the only people in Europe to have said it with complete conviction — that they will fight. That establishes one fixed point around which the unstable combinations may for some years yet revolve.

AND IT'S SO EASY.

(Letter in Montreal Star)

SIR,—The Liberal member for Rosthern, Mr. W. A. Tucker, has the correct plan when he makes the proposal that the Government should issue $560,000,000 in new currency through the Bank of Canada. This money would be free of interest and therefore could be used to undertake a huge system of public works which can only be undertaken under that basis is if you have to borrow money for these capital expenditures it creates a greater burden of taxation on the people. Unemployement would be completely banished from our land which abounds with wealth. The dictators in Europe have adopted the above method and we must adopt the same system if we want to survive.

We could build up strong coastal defences at all the vulnerable points on our coast lines and also build up an aerial fleet of at least 100 planes. All these necessary improvements can be put through if we adopt Mr. Tucker's plan.

LENT.

(New York Sun)

LENT IS everybody's penitential season that wants it. All are privileged to find their own ways of taming the flesh. The abstinence may be from cocktails or caramels, from cream or sugar, from cabs or comedies—yea, even from laziness! If little is seen of the self-imposed deprivations of Lent, that is because the really devout do not run around exhibiting their virtue.

Changes in Schedule of Garbage Collection

Householders are advised that beginning on Friday, April 1st, the following schedule of Garbage Collection for the City of Peterborough will go into effect. Kindly note the days of collection in your area.

•

All South of Charlotte Street, including the south side of Charlotte Street:
COLLECTION ON MONDAYS AND THURSDAYS

•

All West of the Otonabee River to Aylmer Street, including the east side of Aylmer Street:
COLLECTION ON TUESDAY AND FRIDAYS

•

All West of Aylmer Street and North of Charlotte Street, including the West side of Aylmer Street, and the North side of Charlotte Street:
COLLECTIONS ON WEDNESDAYS AND SATURDAYS

•

In Ashburnham—NO CHANGE
All East of the Otonabee River to Mark Street and including Mark Street:
COLLECTIONS ON TUESDAYS AND FRIDAYS
All East of Mark Street:
COLLECTIONS ON WEDNESDAYS AND SATURDAYS

Do Huge-Scale Naval Building Pro grams mean Second Panama Canal?

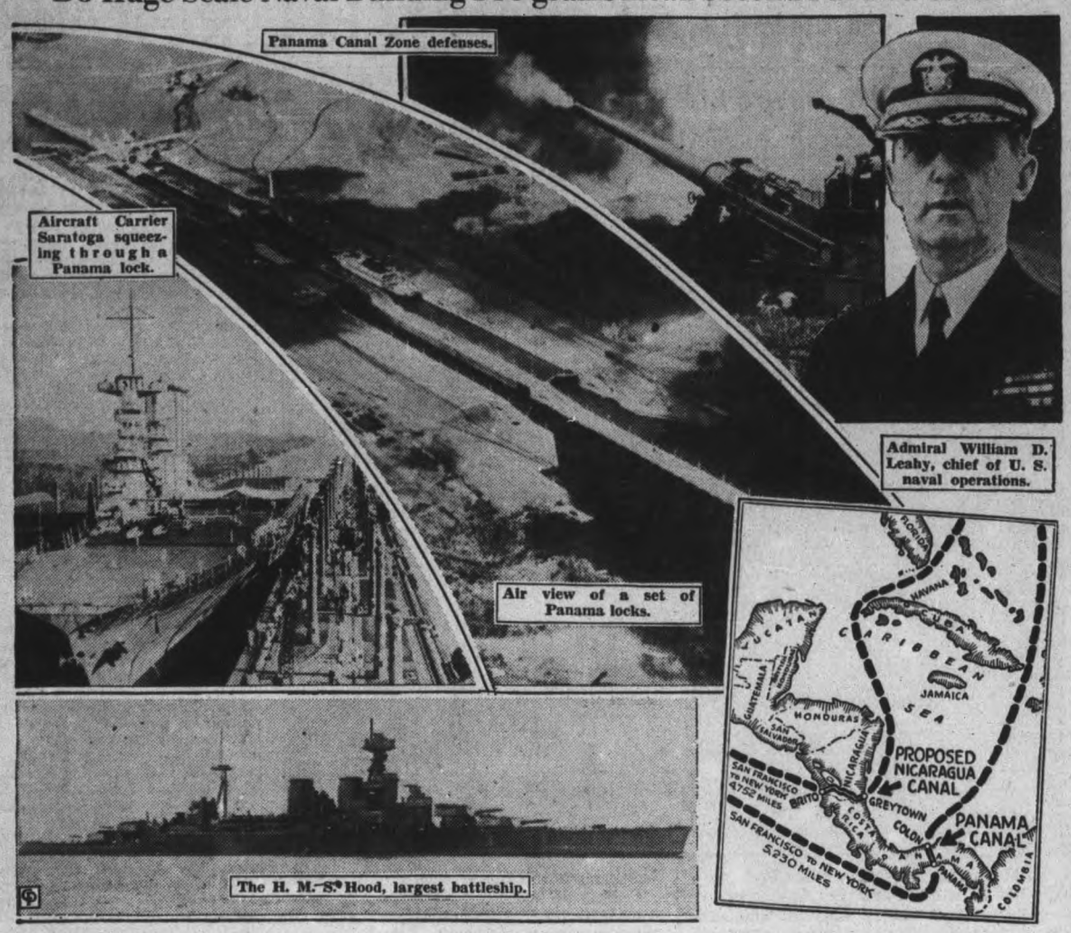

Public attention once more is centred on the apparent inherent weaknesses of the Panama canal, lifeline of the United States' national defence. Once more, the subject of a Nicaraguan canal project is revived. Admiral William D. Leahy, chief of U. S. naval operations, was one who admitted the vulnerability of the Panama canal before the U.S. house naval affairs committee hearing on the $800,000,000 naval program. Chief difficulty with the 25-year-old canal is its size and its vulnerability to long-range battleship bombardment and attacks from the air. Floating gibraltars of the future, which will be larger than the Britsh battle cruser Hood, now the world's largest fighting ship, will have difficulty negotiating the canal. The Hood did a few years back. Similar trouble was experienced by the U. S. aircraft carriers Lexington and Saratoga, which like the Hood, have 105½-foot beams. Observers point out that two canals are safer than one and also much in need because of the expanding volume of cross-isthmian traffic. The proposed Nicaraguan canal would cut 428 miles from the New York-San Francisco route and 675 miles from New Orleans-San Francisco run.

DEFICIT EXPECTED UNDER 35 MILLION

OTTAWA, March 31 (C.P.). — Canada ended the fiscal year 1937-38 to-day and faces a new year in which the main estimates indicate $418,968,000 will be spent on Government services, exclusive of railway deficits and relief costs.

Total estimates for the fiscal year ending to-day were $553,000,000, but all this amount will not be spent.

In the 11 months ending February 28, a surplus of $27,000,000 in revenues over expenditures was accomplished. Revenues jumped $68,000,000 to $471,000,000, while expenditures increased $9,000,000 to $444,000,000.

Finance Minister Dunning had said that there would have been a strong possibility of a balanced budget if the drought in the West had not proved such a tremendous drain on the Federal Treasury.

Smaller Deficit.

Expenditures in March will likely show increases over revenue, but when Mr. Dunning brings down his budget, probably sometime in May, it is predicted in some circles that the deficit will be much less than the $35,000,000 forecast as maximum in last year's budget speech.

Observers believe trade figures for the fiscal year will show large increases when they are completely compiled. Latest trade statistics for the nine months ending December, 1937, show total aggregate trade of Canada to be valued at $1,513,836,609, compared with $1,326,100,058 for the same period in 1936. Aggregate trade for the 12 month period might conceivably touch $1,800,000,000.

For the nine month period ending last December, excess of exports over imports was estimated at $239,150,937, compared with $326,455,904 for the same period in the previous year.

FIREMEN RESIGN

In protest against the appointment of a chief officer who lives 16 miles away, nearly half the members of the Burnham, England, fire department have resigned.

Leadership School At Centreville

(Examiner Correspondence.)

CENTREVILLE, March 31.—The first meeting of the Leadership Training School under the auspices of the Cavan and South Monaghan Religious Education Council, was held in the Sunday School hall on Tuesday night with a good attendance.

The various schools were well represented. Stewart McGill, superintendent of Centreville Sunday School, dean of the school, extended a hearty welcome to all interested in Sunday School work.

Following the devotional exercises conducted by Rev. D. A. McKenzie, Miss Estella Hetherington of Millbrook gave a comprehensive outline of the course of studies. The school was divided into three sections. The leader of the young ladies' group is Miss Hetherington and the subject for study is "Standard for Sunday Church School." Rev. J. R. Trumpour, of Cavan, takes the young men's class, their special study is "Youth at Worship."

Rev. E. M. Cook, Fraserville, is leader of the adult group, their theme is "The Program of Christianity." Between the two periods of study Fred Barnard led all the classes in Biblical questions and answers.

PRIZES FOR LARGE FAMILIES

Turkey will award prizes, each equivalent to $42, to 36,000 mothers who have had six or more children.

First Class Air Service Expected Across Canada This Year

Hungerford Talks Of 200 MPH Planes And Staff Equal To Best

OTTAWA, March 31 — (CP). — "There is every reason to expect that the objective of a first-class air transport service across Canada, forging another link between the Atlantic and the Pacific, will be achieved in the year 1938," said S. J. Hungerford, president of the board of directors in the first annual report of the Trans-Canada Air Lines. It will be tabled in the House of Commons to-day.

The report will be considered by the House Committee on Railways in the same manner as the Canadian National Railways report is considered. Operating organization has been carried on vigorously, the report said, and the training of personnel is well advanced.

The report, for the period ending December 31, 1937, recalled that since the Trans-Canada Air Lines Act received assent on April 10 last, most of the activities have necessarily been preliminary to operation. Shortly after his appointment as vice-president, Philip G. Johnson made a survey by air and on the ground of the entire proposed route between Vancouver and Montreal and a survey was later made of the section east of Montreal.

Subject to the required approval of the Governor-in-Council, the route proposed for the initial stages is from Moncton to Vancouver via Montreal, Ottawa, Toronto, North Bay, Kapuskasing, Wagaming, Winnipeg, Regina and Lethbridge, with an extension from Lethbridge through Calgary to Edmonton and a branch from Vancouver to Seattle. The latter has been in operation since last September.

International Routes

The matter of other international mail routes is receiving consideration. The international routes involve an agreement between Canada and the United States and conversations have already taken place.

Provision of emergency landing fields, radio beam equipment and certain other facilities is the responsibility of the Dominion Department of Transport.

"There has been, and continues to be, complete collaboration between the officers of the corporation and of the department in these matters," the report stated.

Satisfactory arrangements have been made by the corporation for use of the municipal airports and other facilities at Winnipeg, Regina, Lethbridge, Cranbrook and Seattle. Negotiations are in hand looking to a term agreement at Vancouver, where a temporary arrangement is in effect and there have been preliminary discussions with the municipal authorities at Calgary and Edmonton, and arrangements for the use of airports east of Winnipeg are under consideration.

Although it is the policy of the Trans-Canada Air Lines to make use wherever possible of the existing facilities available at airports, not all of them have hangar space suitable for large transport planes and the corporation is building its own hangars at Winnipeg and Lethbridge.

The first commercial operation of the Trans-Canada was the Vancouver-Seattle service, which was taken over from Canadian Airways Limited on September 1, 1937.

10 Planes On Order

Equipment included two Lockheed electra monoplanes. Before the end of the year, three more of these electras, of 10a's, were acquired. They are twin-engined planes with passenger accommodation for 10 and a crew of two, cargo capacity of 800 pounds and a cruising speed with full load at 10,000 feet above sea level of 175 miles an hour. On order are 10 larger Lockheeds (model 14H) with accommodation for 11 and a crew of three, cargo capacity of 2,700 pounds and a cruising speed of 200 miles an hour. The equipment on hand or ordered will be sufficient for all of the operations now in contemplation.

Referring to the personnel which numbered 71 at the end of the year, the report said: "A very high standard and a considerable background of experience are required of all operating staff engaged.

An intensive program of training and instruction is proceeding with respect to all operating positions. The co-ordinated effort of a highly trained personnel is the objective, with safety of opertions the all-important consideration. The quality of the personnel is high and there is already a splendid esprit de corps."

Thorough Tests First.

Passenger services will not be operated until all airport and airway facilities have been thoroughly tested and tried under actual operating conditions, the report said, after mentioning the scheduled training flights on which mails are carried between Winnipeg and Vancouver.

In the initial stages, all routes will be flown with mails during daylight. As soon as facilities are available and in operation, night flying will be instituted to give the greatest expedition to the movement of mails. Negotiations are now in progress with the Post Office Department regarding the mail contract provided for in the Act.

The report referred to the co-ordination which exists between the Corporation and the Canadian National Railways. The railway company, it pointed out, furnishes services at present in the following departments: Accounting, advertising, legal, medical, purchasing, secretarial and treasury. This arrangement makes for convenience and economy.

All This Week In Peterborough

SPECIAL SALE

Quaker Flour

Always the Same Always the Best

98 lbs. - - 3.75

49 lbs. - - 1.99

24 lbs. - - 99c

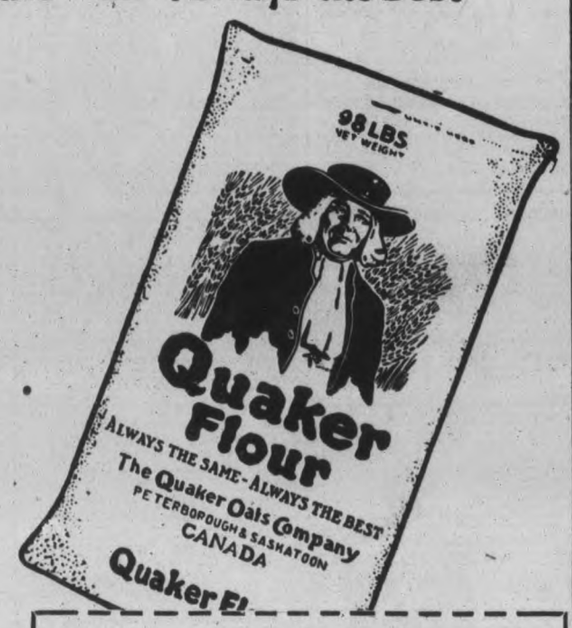

And to help you to get prize-winning bakings every time you bake, we offer free the famous book, "The Quaker Method of Easy Bread Baking," giving the formula followed by prize winners of baking contests in every part of the country. Not only does "The Quaker Method of Easy Bread Baking" show you how to have constant baking success...it cuts your work in half, reduces baking time 75%.

Quaker Flour is the finest, all-purpose flour you can buy. Sifted through silk and checked constantly with rigid baking tests, Quaker Flour is always of highest quality. So sure are we of this fact, that every baking of Quaker Flour carries an unconditional guarantee that if you are not thoroughly satisfied after your first trial of Quaker Flour that it is the finest flour you have ever used, simply return the balance of the flour and get your full purchase price refunded.

Quaker Flour Always the Same Always the Best

For Bread, Cakes and Pastry

Quaker Flour is milled by The Quaker Oats Company, largest cereal millers in the British Empire. Located in Peterborough, Ontario, The Quaker Oats Company employs more than 500 employees.

PRESENT THIS COUPON TO YOUR DEALER

FREE! When you purchase your Quaker Flour present this coupon to your Dealer. He, in turn, will give it to The Quaker Oats Company, Peterborough, and will mail you your free copy of the famous book, "The Quaker Method of Easy Bread Baking."

Name .....

Address .....

City ..... Prov. .....

NO FOOLING--

Spring Housecleaning Is On the Way YOU WILL NEED SOME OF THESE CLEANING AIDS

Mason's Stores Are Well Stocked For Your Every Need

HAWES' FLOOR WAX 1-lb. can 43c 2-lb. can 75c

Pint Can 59c Quart Can 98c

Get a Handy Wax Applier Free

Snowflake Ammonia 5 pkgs. 25c

Snowflake Wash Soda 5 pkgs. 25c

Ivory Soap Now you can use it for every purpose cake 7c

Pearl White Naptha Soap 6 bars 25c

D. B. Kleenup Soap Regular Size 15c Hurts Only Dirt

Snap Hand-Cleaner Can 15c

Snap Powder tin 12c

Scrub Brushes - 15c up

Brooms - - ea. 39c Sturdy, Medium Heavy

COTTON Clothes Lines - 20c up

WELL BOUND Whisks - 30c and 35c

A TIN WITH A HANDY SPOUT 21c

Rinso For Whiter Washes—No Boiling—No Scrubbing Large Pkg. 23c

S.O.S. Magic Scouring Pads Pkg. 15c and 25c

Diamond Cleanser It Cleans and Scours 3 cans 14c

Babo Cleans Enamel, Porcelain, Pots and Pans "A Wipe and it's Bright" Can 14c

Fruits Vegetables

Another Fresh Shipment Juicy and Sweet Oranges, 2 doz. 25c

Large Sizes 25c and 35c doz.

SOUND RIPE Bananas - 3 lbs. 25c

Fresh Carrot, Radish, Beets bunch 5c

NO. 1 QUALITY Potatoes - pk. 15c

When Baby Outgrows the Use of Strained Foods 2/19¢

For that "in-between" period in your baby's life when the change from strained foods to solid foods would be too abrupt, we recommend -

AYLMER CHOPPED FOODS for "Juniors"

A New Low Price on This Popular Flour

Quaker First Patent Flour 24-lb. bag 99c; 98-lb. bag 3.75

AYLMER CHOICE QUALITY MIXED Carrots & Peas - 2 cans 25c

LIBBY'S Sauerkraut - 2 lge. cans 23c

EAT IT FOR HEALTHY ENJOYMENT CHOICE QUALITY Pumpkin - - 2 lge. cans 19c

BORDEN'S—ST. CHARLES Evap. Milk - - 3 tall cans 25c

BORDEN'S—EAGLE BRAND Sweetened Milk - - can 19c

Meats WE HANDLE BLUE RIBBON QUALITY BEEF ONLY

BONELESS ROLLED Rib Oven Roast - 1 lb. 23c

BOSTON CUT—NO WASTE Pot or Oven Roast - - lb. 17c

BONELESS Stew Beef or Pot Roast - lb. 12½c

HOME DRESSED—BONELESS Veal Roast - - - lb. 18c

SWIFT'S SUGAR CURED Smoke Picnic Shoulders - lb. 27c

4 to 6 lbs.—Juicy, Delicious—The Flavor Lingers

E. E. MASON EST. 1876

Mason's GROCERY STORES

YOU GET WHAT YOU LIKE *and* LIKE WHAT YOU GET

DAHLSTROM OF CHICAGO HAWKS SELECTED AS BEST N.H.L. ROOKIE

SECOND PLAYER TO GET FRANK CALDER TROPHY

TORONTO, March 31 (CP) — A Swedish - American born on the banks of the Mississippi, Carl (Cully) Dahlstrom of Chicago Black Hawks has been selected the best rookie in the National Hockey League, The Canadian Press announced today.

He becomes the second holder of the Calder Trophy, awarded annually by President Frank Calder of the N.H.L. to the outstanding first-year player. It was won for the first time in 1937 by Syl Apps of Toronto Maple Leafs.

Dahlstrom, a promising two-way centre with a fighting heart, was selected in a poll of 30 hockey writers in N.H.L. cities who named their first, second and third choices for the honor. Thirteen of them gave the Chicago player their first votes and almost every writer had him somewhere on their ballots.

American-Born

Playing with Hawks, a club that fought to keep out of the American division cellar much of the season, the 25-year-old Minneapolis-born player won recognition over such good youngsters as Murphy Chamberlain, Toronto Maple Leaf centre, Des Smith, Montreal Maroons' defenceman, Bingo Kampman of the Leafs' defence and Carl Liscombe, Detroit left winger.

In compiling the vote three points were given for a first choice, two for second and one for third, making a possible 90 points for any player. Following are the players in the running and their points:

Dahlstrom (Chicago)	56
Chamberlain (Toronto)	37
Smith (Maroons)	18
Kampman (Toronto)	15
Liscombe (Detroit)	13

In addition Clint Smith and Bobby Kirk of New York Rangers and Eddie Wares of Detroit Red Wings were considered by some writers. But they were ineligible because all three saw some service with New York Rangers. Only those players who broke into the major league this season are considered rookies. Clint Smith got 16 points, Kirk 10 and Wares three.

Dahlstrom is the fourth centre player to win The Canadian Press award in the six years hockey writers have been making the selection. He is the third American-born star to get it and the second from Minnesota. Mike Karakas, Chicago's netminder and a native of Aurora, Minn., won in 1936 and Carl Voss, born in Chelsea, Mass., was chosen in 1933.

Voss, Apps and Russ Blinco of Montreal Maroons who won in 1934 are pivot men and Sweeney Schriner of New York Americans, selected in 1935 ,is a left winger.

Played In A.A.

The tall, athletic-looking Dahlstrom learned his hockey around Minneapolis, playing in amateur leagues and haunting the Minneapolis rink when American Association teams were playing or practicing.

He started his pro career with Minneapolis during the season of 1932 and played with the club until 1935, then going to St. Paul, in the same league, for three years. In 1936 he scored 20 goals and 23 assists; in 1937, 23 goals and 19 assists. This season with Hawks he collected 10 goals and nine assists.

Dahlstrom earned the attention of experts early in the season with his consistently good backchecking. He improved steadily offensively and displayed exceptional courage when he played three games with a fractured jaw without reporting the injury.

Even when the "sore jaw" was found to be fractured he refused to quit the ice and stayed in the lineup with a special device protecting his jaw.

TO REOPEN CLOISTER

Queen Elizabeth will reopen the newly-restored cloister of Norwich Cathedral, the largest monastic coister in England and the only one having an upper storey.

Sports DAY by DAY

Digging Up the Local Dirt With the Odd Chuckle or Two

By CEC PERDUE

ANNUAL CONVENTION of the Ontario Baseball Amateur Association—the word "amateur" may be dropped this year—will be held in Niagara Falls on Saturday, April 2nd. With an executive session the night before. Max Swanston will go from here, as an O.B.A.A. executive member. R. A. Elliott, life member of the association will go from Deloro. Bill Kay, former executive member, may make the trip, too. While Newt Thompson of Belleville and Art Casterton of Kingston will be C.O.B.L. delegates. And Ernie Gibbard of Napanee, vice-prexy of the Ontario body, is another from this section. So the C.O.B.L. will have, you might say, approximately half a dozen votes. Maybe more, if some of the district loops pay their entry fees in time. A good block of votes from one section is a potent weapon to wield up and down the corridors during the heavy pre-convention lobbying.

* * * * * * *

MUCH AS we'd like to take in this gab session of the ball moguls of the Province, we must pass it up. A two-day absence on our part now might induce a crisis for this paper, and who are we to go around inducing crises for the sake of a jaunt to the Big Roar town? But we have generally managed to get to these O.B.A.A. meetings each year, mixing with diamond delegates at Toronto, Kitchener, Oshawa and in Peterborough. We had a convention here seven years ago. 'Twas in the Motor City in '37. We would like to again view the falls, renew puck arguments with the Falls' scribes, and again argue baseball up and down the hotel hallways till an ungodly hour Saturday morn. Ye olde springtime urge. Alas.

* * * * * * *

MOST CONTENTIOUS of the proposed amendments to the baseball constitution will be that of affiliating with the new Sports Federation. The cage game broke away from the amateur union to accept the modern idea which permits pros in other sports to play basketball, letting players get pay for time lost from work and permitmitting amateur and pro teams to tangle. Lacrosse did likewise, and now baseball, hockey and rugby are planning to open things even wider. If the ball officials accept the Sports Federation—or even if they don't—it looks like pro hockeyists will be performing in the so-called amateur loops, pro ballsters will be re-instated after a year's absence, and money squads may play amateur teams. To name but a few departures from the old days.

* * * * * * *

SO IT would seem that the days of shamateurism and holier-than-thou badgerdom are numbered. The handwriting is on the wall—and on the checks! It was bound to come and certainly the sports scribes—to whom nothing is sacred, not even venerable officials with lovely badges and a penchant for taking trips with expenses paid—did their part to blast the outworn traditions of amateurism. It used to be that a chap who was extra good in some sport and accepted an offer to turn professional was regarded as an outcast, one bearing the mark of Cain, or something. But nowadays, pro athletes are considered every bit as good socially, and better when it comes to their game, as the amateur. The latter, in fact, even yet has to be party to a lot of petty chiselling behind closed doors—and he isn't fooling anyone. They all know he gets a few dimes or dollars.

* * * * * * *

STAID SPORTS followers here who believe in making haste slowly need not get the jitters. The opening-up trend in athletics isn't getting out of hand. It has been pretty open for years now in the States while in England amateurs and pros have always mixed—despite a snobbish note that calls for the simon-pures to be termed Mr. Smith-Hedges whereas his teammate, who gets the shekels, is simply Smith-Hedges. Give us the dough and you can drop the handle off our moniker, too.

* * * * * * *

GIRLS' BASKETBALL playoffs commence here tomorrow (Friday) evening in the Y.W.C.A. gymnasium. Three games, one a senior scrap. St. John's Teenites and Westclox tangle at 8.30 in the first of a best-in-three series. These smart squads ended their schedule in a top place tie and the playoffs ought to be heated. Quaker Debs open it with the "Y" Gym at 7.45 in a junior joust, and Quaker Maids wind it up with St. John's Stars at 9.15 in another junior tilt. Public is invited to see these Ladies' Cage Loop finals, and the customers can bank on some exciting hoop competition. If the St. Paul's men's squad aren't playing in intermediate O.C.B.A. finals this weekend, then the City Cage League final serial between St. Paul's and C.G.E. will be played Saturday p.m. in the Y.M.C.A. Haven't heard yet.

* * * * * * *

ANNUAL CHURCH Hockey League banquet will be held on April 11th in St. Paul's Church hall, the Women's Association of that church doing the catering. Members of the winning teams — All Saints' seniors and bantams, and Mark St. juveniles—will be guests of the circuit. Shields go to the victors. The program has not yet been arranged but, as in the past, it will be short, snappy and a nifty layout.

* * * * * * *

IT WOULD seem that the junior playoff series between Sudbury and Oshawa Generals isn't quite over yet. Not with the Generals copping a 7-1 smirk over the highly-touted Northerners last p.m. in Toronto to even up the sawoff and make a third tussle necessary. The Rowden crew must have been hotter than a step-dancer's insoles at an amateur hour contest to waft home the little black biscuit seven times 'gainst the bewildered Wolves. Maybe the latter were too busy reading press clippings about their prowness to see that desperate do-or-die glint in the orbs of the Oshawa outfit. Leaving the Maple Leaf Gardens after the joust, Clarence DeGuerre, a 43-year-old Oshawa fan, collapsed and died from a heart attack. There is some dispute over Sutherland, Sudbury player, and if he is found ineligible, the first game—which Sudbury won 3-2—will have to be replayed.

* * * * * * *

GRAB-BAG: Cornwall Fliers and Falconbridge clash tonight in the first of their Allen Cup playdowns . . . . Kingston blanked Barrie 4-0 last e'en in the first of the five-game junior "B" finals; next one is Friday . . . . Mike Rodden, unbiased Toronto columnist, claims Eddie Shore is a marked man and every time he collides with a player is given a panning . . . . Local ball club has applied to the O.B.A.A. for the re-instatement to amateur ranks of Eddie Murphy and the transfer of Leo Deadey . . . . There'll be a couple of more applications later on . . . . We hear Eddie Starr is doubtful about playing ball for the Petes this summer . . . . Are P.C.I. seniors continuing in the hunt for a Provincial hoop title . . . . Some of the senior pucksters here had a sociable gathering last evening, as the society editor would put it . . . . Lot of athletes are training hard now for the annual "Y" circus toward the end of next month . . . . Volleyball playoffs are on Sat'day aft at the "Y"; dope is in elsewhere tonight . . . . Only about five more months till our vacation rolls around again, if the "recession" doesn't bump into us first!

Badminton

R. O. BENSON

Knox players returned to St. Andrew's court on Monday night for the second half of their home-and-home series. Again the southerners were triumphant, but this time by the much closer tally of 3-2. In their previous tangle, the count was 5-0. The ladies were the potent threats on the losers' front, capturing the singles and doubles matches in their section. Miss Helen Turner's graceful style stood her in good stead, enabling her to win fairly comfortably from the diminutive Gladys Gerrard, 15-10, 15-3. Miss V. Martin and Mrs. Hamilton were the other St. Andrew's ladies to come out on top. They defeated Miss M. Ferguson and Miss N. Pammett, 15-9, 15-1. In the men's singles, Alex. Wedlock turned in a strong effort to subdue Jack Richardson, 15-7, 15-13. Richardson made a strong bid for it in the closing canto, but Wedlock replied with the right shots and walked off with the verdict. Mixed winners were Miss Vi. Britnell and Reuben McDonald of Knox over Miss Helen Turner and Herb Hawley. 15-11 and 15-9 were the scores. The last act of the evening's performance was the men's doubles. Not only was it the key match, but it was also the closest. Horace Fisher and Reuben McDonald of Knox turned aside Jack Gray and Grant Gillespie in three heats, 15-12, 16-18, 15-7. Play was a bit raggy and very close in the first two, but the Knox laddies put on pressure to finish it off smartly.

Nothing is known yet about final club championship matches at the Peterborough Club for the seniors. The junior crowd are, however, going ahead with theirs and making good progress. Boys' singles have reached the final stage; Jack Bannister and Horace Steer being scheduled to meet there. Bannister previously eliminated Jim Hardill, while Steer was ousting Fred Hooper. Mary Hall and Horace Steer have gained the finals in the mixed, having put out Miss J. Ketcheson and R. Ingram in the semi-finals. They are now awaiting the outcome of the clash between Mary Strickland and Jack Bannister and Beatrice Scott and Reg. Yelland. Girls' singles draw contains a large entry which is moving rather slowly. So far, Mary Strickland is leading the field, having gained the third round.

A great turnout was on hand at the Armouries last night (Wednesday), and quite a number of tournament games were being run off. Mixed doubles is a 64-entry card which will take considerable time. That two weeks' time limit should be long enough, but at that it will certainly keep the contestants on the move to cover it. Particularly is this true when you consider all the consolation fixtures which have to be played.

Conacher Sure Bet To Return In '38

BOSTON, March 31.—Charlie Conacher is aching to play hockey again. So don't be too surprised if he's back on right wing for Toronto Maple Leafs next N.H.L. season.

Tip-off on the big right-winger's hopes came while he and King Clancy, who accompanied Leafs here for the National League championship series against Boston Bruins, were discussing Jack Portland, Boston's mammoth defenceman.

"Wouldn't I like a chance to rub elbows with that guy," said Conacher shortly before Leafs finished the series with a 3-2 victory on Tuesday night. "And I'll have it next season."

Poor health caused Conacher to retire on the advice of Dr. J. W. Rush, club physician. Now, after a month under the Florida sun, Conacher is feeling better. His return to the game probably will depend on what Dr. Rush and Conny Smythe have to say.

KNEW THE SOUNDS

LONDON—(CP).—At the Middlesex sessions, counsel asked: "Did the sergeant call you by name?" "No," replied the witness, "he shouted 'Oi' and then he whistled."

Four Boxers And Ex-Champ 'Barred'

In the old days being a boxer and owning a bar went hand in glove; now being an ex-boxer and owning a bar has replaced the former barbarous practice. Restaurateur is the word they use in place of barkeeper and here is restaurateur James J. Braddock, former world's heavyweight boxing champion (after a fashion), entertaining some leading lights of the game standing on the bar in his recently opened "Inn Braddock's Corner." LEFT to RIGHT, Henry Armstrong, featherweight champ; Sixto Escobar, bantam champ; Lou Ambers, lightweight champ; James J. and Fred Apostoli, middleweight contender. Some guests!

Perth Wings Set For Ontario Title

OTTAWA, March 31 (CP). — Elimination of the Maritime and Quebec title-holders completed, Perth Blue Wings today looked forward to a playoff with the survivors of the Sudbury-Oshawa series for the Eastern Canada junior hockey championship and a berth in the final for the Memorial Cup and the Dominion title.

The Ottawa and district champions defeated Verdun Maple Leafs 5-3 here last night much in the same manner they overwhelmed Halifax Canadians, Maritime title-holders, last week. The teams began the third period with one goal each, but before the final bell the Wings had counted four times against two goals by Verdun.

Allan Playdowns

(By the Canadian Press.)

East—

Eastern semi-final — Falconbridge versus Cornwall at Toronto. (First of best-of-three game series.)

Future Leaf

Immediately at the conclusion of the senior amateur hockey series between Toronto Goodyears and Falconbridge Falcons, Conny Smythe, Toronto Maple Leaf impresario, signed Robert "Red" Heron, ABOVE, to a pro contract and the erstwhile Goodyear centre will finish out the season with Syracuse in the International-American League playoffs. Heron was out of the Falconbridge series with a head injury.

Remember When—

Death invaded the ranks of Winnipeg Toilers, Canada's greatest basketball team, five years ago today. When the plane in which they were returning home from a series in Tulsa, Okla., crashed in Kansas, Mike Shea, Jr., and Joe Dodds, star forwards, were killed. Others were injured.

Memorial Playdowns

(By the Canadian Press.)

West—

Western final — Edmonton versus St. Boniface at Winnipeg. (Second of best-of-five game series. St. Boniface won first.)

Predict Early End For Harry Thomas

CHICAGO, March 31 (AP) — Champion Joe Louis gave three sparmates a terrific "bombing" Wednesday, as he wound up heavy work in preparation for his heavyweight title bout Friday night with Harry Thomas, the burly Minnesotan.

Before 400 spectators, Louis went six rounds in a manner which had onlookers predicting an early finish to the fifteen-round engagement, regarded as a "tune-up" for Joe's scheduled bout next summer with Max Schmeling.

The South African Government is probing food prices.

R.C.M.P. DOG TEAM WINS ARCTIC DERBY IN RECORD TIME

ELDORADO, N.W.T., March 31.—Ned Fraser, stalwart interpreter at the Royal Canadian Mounted Police post at Port Radium, is king of the northland mushers.

In record time, and minus one dog of the powderful, red police team, Fraser finished first in the annual Arctic dog derby here a few days ago to take the Eldorado silvered oil drum, emblematic of dog-team championship from Mackenzie River to the Coppermine.

With the front of his parka caked with ice from his breath, Fraser completed the 15-mile grind from Eldorado to Port Radium and return less than 2 minutes ahead of Martin Thomas, veteran barrenlands trapper, who also lost one dog on the route, and less than six minutes in front of Dr. P. J. Losier, wiry mine physician, who drove the home entry.

Indian Teams Out.

Plight of the foodless Indians and Eskimos of the Territories was reflected in the non-participation of five Indian teams which mushed in from nearby points for the race. The drivers had planned to enter the race, but the half-starved condition of their dogs resulted in Mine Manager Emil Wallf declining to accept their entries. Instead, the drivers and dogs were given a good feed and told to remain as spectators.

The police team, heavy favorites before the race, were given a hot chase by Thomas, who is a veteran trail driver. Sweepstakes had been established all over the district, and miners, trappers and traders were kept posted on progress of the race by the wireless station of the Royal Canadian Crops of Signals. Dr. Losier, who comes originally from Canada's maritime provinces, but has won recognition as a fine dog-musher, claimed that he suffered defeat because he failed to take a short-cut across rocky Labine Point, used by the winner to advantage.

Stop-Watches Used.

Drivers in all seven entries this year carried stop-watches, evidence of the keen rivalry that has developed over the event. They timed their progress over each mile. But the pace set by Fraser was too hot and everything went by the boards as the others accepted the speed he set and chased him. One of his dogs collapsed from fatigue, and was unharnessed at Port Radium. Thomas also lost a dog at this point. The full loads of two hundred pounds of radium ore had to be carried to the finish, however.

ISSUE 20,000,000 BULLETINS

The Department of Agriculture in United States sent out more than 20,000,000 printed or mimeographed bulletins last year.

SPECIAL "Lightweight" WORK SHOES

Designed for Men who are "TOUGH" on Shoes!

BUY NEILL'S GOOD WORK BOOTS

UNUSUAL ASSORTMENT

A PRICE FOR EVERY PURSE AND A BOOT FOR EVERY JOB

2.79 3.00 3.50 4.50 5.50 For Indoor Work

1.98 2.79 2.99 3.50 5.00 For Outdoor Work

350-4 George St. R. NEILL LTD. Phone 325

BUY YOUR GOODYEAR TIRES and LIFEGUARD TUBES AT WATSON'S

GEORGE AT BROCK STS. Phone 968

ALL SIZES—ALL TIMES

Moore's MANX TWEED LOOMED ON THE ISLE OF MAN

These tweeds are world famous for their brilliant colourings, their long wearing qualities, plus a soft luxurious finish unknown to other wools. Woven by native craftsmen from the silken-like wool shorn from the sheep that roam this sun-drenched Isle of Man. The weaving, through generations of experience, exemplifies the finest craftsmanship. Selected by H.R.H. Duke of Kent because of their exceptional attractiveness.

$35

None Genuine Without This Label

ISLE OF MAN — MOORE'S MANX TWEED AS SUPPLIED TO H.R.H. DUKE OF KENT

Styled & Tailored in Canada by Society Brand

ED. RILEY

Peterborough's Smartest Store for Men

357 GEORGE STREET PHONE 925

OSHAWA EVENS SERIES WITH 7-1 WIN OVER SUDBURY WOLVES

Weakened Northerners Fare Badly At Hands Of Generals

Winners Score Five Goals In Final Period Of Second Game

TORONTO, March 31 (CP)—Capable of as many surprises as a first-rate magician, Oshawa Generals found themselves today one of the "top billed" teams on the Memorial Cup circuit after their crushing 7-1 victory over Sudbury's famed Cub Wolves. The confident Generals figure they can finish up with a victory Saturday to gain a spot in the eastern Canada final against Perth Blue Wings.

So far the best-of-three series between Generals and the Northern Ontario champions is deadlocked at a game apiece. But complications have arisen on the question of eligibility of Glen Sutherland, Sudbury centreman, and that means the first game which Wolves won may be thrown out.

Registrar W. A. Hewitt of the Ontario Hockey Association said last night Sutherland had not been granted a transfer to Sudbury by the Manitoba branch of the Canadian Amateur Hockey Association.

The O.H.A. official said he had given Sutherland permission to play in the first two games of the series but that the player's case must be decided on a telegraphic vote of C.A.H.A. officials. No matter which way the ruling goes last night's victory for Generals will stand so they only need one more victory while Wolves may be forced to gain two to take the series.

Oshawa — Goal, Forster; defence, Tonn, McTavish; centre, Taylor; wings, Dafoe, Shortt; subs., Krantz, Knipfel, Brunnell, Daniels, Reid.

Sudbury—Goal, Albright; defence, McReavy, Mackinnon; centre, Sutherland; wings, Russell, Bruce; subs., Lane, Hashie, Vaillencourt, Acquin.

Referees — Leo Heffernan and Billy Bell, Montreal.

First Period.

1—Sudbury, Vaillencourt (Lane, Hashie) 4.40

Penalties—Bruce.

Second Period.

2—Oshawa, Dafoe (Taylor)... :10

3—Oshawa, Dafoe unassisted.. 13.11

Penalties— McTavish, Mackinnon, Bruce.

Third Period.

4—Oshawa, Brunell (Knipfel). 3.31

5—Oshawa, Shortt (Taylor).. 9.00

6—Oshawa, Tonn (McTavish). 13.51

7—Oshawa, Shortt (Taylor) .. 14.43

8—Oshawa, Tonn unassisted.. 16.33

Penalty—Rusell.

Henry Armstrong Makes Poor Show

NEW YORK, March 31.—Henry Armstrong, brown-skinner featherweight champion, knocked out Lew Feldman, Brooklyn veteran, last night in the fifth round, but made an unexpectedly poor showing while doing it.

Nearly 5,000 fans in the Hippodrome watched in amazement while the great Armstrong battered Feldman about the ring during the fourth round and 1:51 of the fifth before he was able to knock out his helpless, retreating opponent.

In last night's charity show, Armstrong's last ring appearance before he tackles Welterweight Champion Barney Ross on May 26, Armstrong indicated that he would have great difficulties with the smart welter king.

HAWKS FAVORED TO BEAT AMERKS

CHICAGO, March 31 (CP).—Because they are playing on home ice, Chicago Black Hawks ranked today as 7 to 5 favorites to turn back Mervyn (Red) Dutton's New York Americans tonight in the second game of their semi-final Stanley Cup series and thus prolong the two-out-of-three-game duel to a deciding match in New York Sunday.

Bill Stewart's men have been eminently successful at home during the league season. Of their 14 league triumphs, 10 were scored here and their best bid of the season against the Americans—a 3-3 tie—was gained on the Chicago Stadium ice.

Offsetting the Hawks' home-ice set-up, however, was the psychological edge Americans gained in defeating the Chihawks 3-1 in New York Tuesday and the Dutton Dusters appeared firm in the belief they would win the series in two straight games to oppose Toronto in the cup final.

Nevertheless, Dutton refrained from a definite pre-game prediction his men would win the second game and Coach Stewart stayed with the statement he made after Tuesday's game, that he believed his Hawks would give a better account of themselves here than they did in New York.

for SPRING CHECK-UP

Drive right up, and let us give your car a thorough going over. It's a small investment with a good return!

JOHNSTON'S

Cor. George and McDonnel

PHONE 2123

Trent River Hockey Champions For 1937-38

The Trent River hockey squad enjoyed a successful season the past winter, having possession of the Edwards Cup for 1937-38. They are shown ABOVE (top row, left to right) Earl Van Volkenburg, Orville Watts, D. Dart, C. Chaplin, Alex Brown, Melville Lean, R. W. Umphrey. Centre front, LEFT to RIGHT, Jim Brown, F. Ruttan, Bill McLaughlin, Jr., Don Carnrite, Fred McLaughlin, Jim Inkster, Ted Chaplin, mascots (LEFT) Jimmie Umphrey, (RIGHT) Billie Pollock, Manager, H. Mann (LEFT), assistant manager Bill McLaughlin (RIGHT). Two players Melville Wight and George Brown were absent when picture was taken.

(Examiner Correspondent's Photo.)

CHECKER PLAYERS ABANDON FINALS WHEN EXHAUSTED

BELLEVILLE, March 31.—Deadlocked after more than 22 hours' play, finalists in the annual Eastern Ontario checker tournament folded their boards and silently stole away in the still of the early morning today. Unprecedented in the history of the tourney, sponsored by the Picton Checker Club, three players were still in the running for the H. S. Colliver Trophy, when the playoffs were called off on account of fatigue.

Starting early Monday afternoon, the move-and-meditate exponents battled nearly ten hours before calling a halt that night. Returning to the scene of action again yesterday, game after game was reeled off, while scores of spectators watched. And if the grind proved tough for the players, the spectators, too, suffered untold mental agony at least in watching mistakes made and games lost—powerless to interject a saving bit of advice for their favorite player because of the strict anti-kibitizing rule.

Finally, with the preliminary round-robin series completed, results were tabulated at 4 o'clock Tuesday afternoon and four finalists were named. These, Jack Traves of Kingston, defending champion; A. W. Flindall, Trenton, champion in 1935, and 1936; J. Livingstone, Picton, president of the club, and F. J. Cox of Cornwall started anew on the final series.

Mr. Flindall and Mr. Travers, with point totals of 25 each, were paired, while Mr. Livingstone, with 19, and Mr. Cox, with 16, faced off. Mr. Livingstone defeated Mr. Cox in regulation time, but at 1 a.m. Wednesday, nine hours after starting, Mr. Flindall and Mr. Traves were still deadlocked. Each agreed to call it a draw and leave the trophy in the hands of the club for the year.

The famous composer, Franz Liszt, twice said to be dying during childhood, lived to be 75.

HITTING THE headpins

SHOP LEAGUE

The following are the high averages to finish the second half of the C.G.E. shop league.

High single: G. Walton, 395; F. Wood, 347.

High three: G. Walton, 964; G. Kearns, 941.

High single game (team): L. McIntosh, 1207.

High three games (team): C. Kearns, 3250.

Name	G.	A.
G. Walton	44	227
E. White	23	224
J. Simmons	6	223
F. Woods	48	221
C. Low	29	220
C. Kearns	38	218
D. Brady	3	218
F. Doris	30	217
J. Marsden	48	217
J. Playford	31	217
W. Weese	3	214
G. Routley	3	214
D. Abraham	12	214
G. Robertson	5	212
W. Brown	24	212
G. Niles	26	212
F. Parson	44	211
F. McPhate	53	208
G. Palmer	12	206
Barnes	6	205
A. Weir	6	204
H. Darling	31	203
R. Pearson	15	203
A. Mattuci	36	203
E. R. Kearns	60	203
T. Martin	54	203
R. Clifford	44	202
E. Johnson	15	201
R. Clyde	27	201
C. Cox	39	199
C. Cowling	54	198
T. Busby	15	198
A. Hunter	45	197
L. Calladine	42	196
H. Winterbottom	30	196
L. McIntosh	29	195
L. Hollingsworth	6	194
K. Whatley	50	194
B. Burgess	33	193
Penrose	3	193
R. Gordon	48	193
E. Thomas	21	192
A. Pilling	51	192
J. Young	24	192
T. Miller	54	192
E. Guppy	24	192
W. Carter	45	192
K. Hetherington	32	191
D. Church	3	191
A. Ferguson	39	191
G. Jay	5	190
M. Ruiter	36	190

"Y" VOLLEYBALL PLAYOFFS START

Y.M.C.A. VOLLEYBALL LEAGUE PLAYOFFS SATURDAY

2.30 p.m. Nicholls vs. Wedlock.
3.00 p.m Williams vs. Gould.
3.30 p.m Nicholls vs. Williams.
4.00 p.m. Gould vs. Wedlock.
4.30 p.m. Nicholls vs. Gould.
5.00 p.m. Wedlock vs. Williams.

Each team will play a total of six games—two with each opponent.

There will be a thirty-minute time limit for each two-game series.

If teams are tied at end of playing time, the team making the first fault will lose the game.

Team winning most number of games will be declared the winner. In case of two or more teams being tied for first place at the conclusion of series, the team with the most number of marginal points will be declared the winner.

Final Standing

Team	P	W	L
Nicholls	12	10	2
Wedlock	12	10	2
Gould	12	9	3
Williams	12	9	3
Carson	12	5	7
Puttenham	12	4	8
Scott	12	4	8
Stanbury	12	4	8
Cameron	12	3	9
Noftall	12	2	10

Toronto Swimmer Sets New Record

TORONTO, March 31.—Cliff Foderingham, Ontario junior free-style swimming champion, set a new Canadian record of 2:21 1-5 for 220 yards, free-style, in a special time trial last night. The former record of 2:34 was held by Archie Dyers, Vancouver.

The 16-year-old Harbord Collegiate swimmer set the record in the Central Y.M.C.A. pool. Officials said Foderingham also unofficially broke the Canadian 200-yard record of 2:11 1-5, but his time of 2:06 1-5 for that distance was not clocked by all officials in attendance. They said the youth would make an attempt to break the 200-yard record tonight.

LOOK at the well-groomed men about you. See how they retain that youthful appearance. Their skin is clear, their faces alert. Ask them and nine out of ten will tell you they shave the Gillette way. That's the method which stimulates the tissues and refreshes the face quickly and thoroughly. The Gillette Blade is precision-made for the Gillette Razor and whisks off the toughest stubble cleanly and smoothly right at the base line. Insist on Blue Gillette Blades and get clean, long-lasting, wake-up shaves. 5 for 25c, 10 for 50c.

Blue Gillette Blades

FOR THE WORLD'S FINEST SHAVES

NATIONAL LEAGUE IS MORE POPULAR DURING SCHEDULE

Note: Is the American League actually stronger than the National? This question, currently being debated by baseball men, is discussed in a series of stores, of which this is the first.

NEW YORK, March 31 (AP) — The literary guns that have been pounding home this spring the popular notion of American Baseball League superiority over the National, as a prelude to the 1938 pennant battles, seem to have misfired on a number of salient points.

It is true harassed Nationals have found no adequate escape from the demolishing No. 1 argument of their tormentors, who point to seven victories in the last 10 world series and four conquests in five mid-summer all-star games.

These are the payoff events, so far as inter-league debate is concerned, but they emphasize chiefly that the pennant clubs, rather than the American League as a whole, have been the dominating influence.

Popular During Schedule

Club for club in the two big leagues, it is still a wide open argument as to which is stronger. For years, there has been a wider gap between the first and last-place outfits in the American than in the older circuit. This balance, while strengthening the National's in any all-inclusive argument over rival ability, does not alter the fact of A.L. dominance at the top.

Bill Terry, boss of New York Giants, concedes "a team like the Yankees can beat the ears off anybody," but adds:

"A man who can bust up a ball game with a hit is a great asset, but he is worth twice as much as if he also can save a game by being a fine defensive player. In our league we stress defence.

Terry's remarks, occasioned by Waite Hoyt's magazine thesis that the A.L. exploits power and liberalism, as opposed to N.L. defensive tactics and conservatism, cover only part of the general rebuttal. The fact is that the powerhouse idea is vastly over-rated.

Notwithstanding all talk of league differences, including the out-moded notion that the National League is a curve-ball circuit and the American a fast-ball league, the fact is that no essential difference in style of play actually exist. The two most successful managers of the Yankees, Miller Huggins and Joe McCarthy, came from the "old fashioned" National League. Presumbaly, the baseball they learned there, and the methods they employed were not rated a handicap.

Memorial Cup

(By the Canadian Press.)

Perth Blue Wings swept into the Eastern Canada Memorial Cup playdown final last night, by ousting Verdun Maple Leafs. Elimination of Leafs left three teams in the running in the East and two in the West. They follow:

East—

Ontario—Sudbury, Oshawa, Perth.

West—

Manitoba—St. Boniface; Alberta—Edmonton.

Hockey Scores

xOshawa 7, Sudbury 1.

xSeries tied; one game each.

Perth 5, Verdun 3.

Perth wins series.

O.H.A. JUNIOR "B" FINALS

Kingston 4, Barrie 0.

O.H.A. INTERMEDIATE B.

xElora 7, Dunnville 5.

xElora wins series 14-8.

Fights Last Night

(By the Associated Press.)

New York — Henry Armstrong, 133, world featherweight champion, knocked out Lew Feldman, 134, of Brooklyn (5), non-title.

Milwaukee, — Tony Bruno, 162, Milwaukee, knocked out Herman Collins, 1566, Chicago (5).

When the stomach is overtaxed, brain activity is sluggish, scientists say.

Sports Spice

By EDDIE BRIETZ

NEW YORK, March 31 (A.P.).—Henry Armstrong openly predicts he'll be wearing three ring crowns within a year....There's nobody in sight to take his featherweight title; he thinks he'll beat Barney Ross in May and he'll bet some of his money he will take the lightweight crown away from Lou Ambers if they meet this summer.... But we still say, if Barney Ross is in shape on May 26 he will jab the little negro silly.

Burgess Whitehead is not mending from his appendicitis operation as fast as expected and may not appear with New York Giants until the opener....Southern scribes are getting a bit annoyed with the bizarre openers they put on in the Southern Baseball Association.... They passed it up when Colonel Joe Engel of Chattanooga, Tenn., announced he would stage an elephant hunt on opening day with a herd of real pachyderms and a tribe of East Tennessee hill billies disguised as Africans because, after all, you have come to expect such things when Mr. Engel is in charge....But when staid Nashville announced it would seek to have Sally Rand do a fan dance in the batter's box just before the opener, the scribes decided it was time to go to work.

We don't believe all those yarns about Casey Stengel getting dignified....A headline says "Dodgers Are Full of Surprises"....Who expected anything else?...New reports are bobbing up that Don Budge may change his mind pretty soon.

Wrestling Last Night

(By the Associated Press.)

New York — Steve Casey, 225, Ireland, pinned Danno O'Mahoney, 225, Ireland, 40.04.

Trenton, N.J. — Gino Garibaldi, 216, New York, defeated Wally Dusek, 225, Omaha, two of three falls.

Columbus, O. — Frankie Talaber, 174, Chicago, threw Billy Weidner, 175, San Francisco, 31.00.

JOE KRAKUASKAS FAILS THE GRADE WITH HARRIS TEAM

(By The Associated Press)

ORLANDO, Fla. — Emil (Dutch) Leonard is in line for a starting assignment on Washington Senators, largely because Rookie Pitchers Krakauskas and Ken Chase haven't come up to expectations. Leonard's knuckler is the most impressive pitcher in the Senators' camp, too good, perhaps, to save only for relief roles.

TAMPA, Fla.—With Gene Schott the only hurler considered in shape, Manager Bill McKechnie of Cincinnati Reds is worried over his staff. Paul Derringer has worked only three innings and McKechnie has conferred with General Manager Warren C. Giles over sending Lefty Lee Grissom to an x-ray specialist for "pictures" of Lee's sore arm.

BILOXI, Miss. — Eddie Morgan, the outfielder obtained from Brooklyn in the Camilli deal, is attracting the attention of Manager Jimmy Wilson, of Philadelphia Phillies. Morgan collected two doubles against Cleveland, yesterday, and exhibited an accurate throwing arm.

TAMPA, Fla.—Cletus Elwood Poffenberger, Detroit Tigers' pop-off guy, is cutting himself down to two bottles of beer daily after the game and says, "If I could win 10 games without half trying last year, I ought to win at least 15 by bearing down."

Allan Survivors

(By the Canadian Press.)

None of the five teams still in the running for the Allan Cup, and right to succeed Sudbury Tigers as Dominion senior hockey titleholders, played last night. Those in contention are:

East—

Quebec—Quebec; Ontario — Falconbridge, Cornwall.

West—

Ontario—Port Arthur; British Columbia—Trail.

Regent

To-day, Friday and Saturday

Performances: 2.30, 7.00 and 9.00

CHILDREN ATTENTION!

Two Matinees Saturday: 1.30 and 3.30

FREE

AT THE CAPITOL THEATRE

Saturday, April 2nd

AN ILLUSTRATED STORY BOOK OF

"SNOW WHITE"

Contributed By: The Continental Life Insurance Co.

Branch Office: 387A George St. North, Peterborough

HERBERT W. BROOKS, District Representative. LORNE C. BATEMAN, Branch Manager.

NOW SHOWING CAPITOL Daily at 2.30, 6.50 and 9.10

Get Ready to HOWL!

FOR HERE IS A DOWNPOUR OF UPROAR

Laugh-getter Grant and Hurricane Hepburn run the gamut of commotion on the sizzling trail of a leopard on the loose.

"BRINGING UP BABY"

KATHARINE HEPBURN ★ CARY GRANT

—ADDED TREATS—

CAPITOL NEWS TOPICS

The Famous DIONNE QUINTUPLETS at play in "QUINTUPLAND"

REVIVAL TONITE at 11:00

ANNABELLA & HENRY FONDA in "WINGS OF THE MORNING" (In Technicolor)

RADIO PROGRAMS

The programs listed are printed as issued by the stations and are subject to change.

Thursday

(Afternoon E.S.T.)

4.45 P.M.
Road of Life (NBC) WBEN
Canada Entertains, CBL
Howard Phillips, CFRB

5.00 P.M.
Follow the Moon, WABC
Margaret Wilson, violin, CBO
Children's Program, CBL

5.15 P.M.
Life of Mary Sothern, WGR
Dick Tracy, sketch, CBL

5.30 P.M.
Singing Lady (NBC) WHAM
Jack Armstrong (NBC) WBEN
Alice in Wonderland (CBC), CBM
Stepmother (CBS) WJR

5.45 P.M.
Hilltop House, WGR
Little Orphan Annie, WBEN
Jimmy Allen, CBL

(Evening E.S.T.)

6.00 Evening
Musical Interlude, CFRB

6.15 P.M.
News Bulletins, CBL
Musical Program, WBEN

6.30 P.M.
Comedy Stars, CBL
Jim Hunter, news, CFRB
Sports Review, WBEN
Boake Carter, WGR

6.45 P.M.
Lowell Thomas (NBC) CBL
Song Program (CBS) WABC

7.00 P.M.
Amos 'n' Andy (NBC) CBL
Sing and Swing (CBS) WGR
Mining Broadcaster, CFRB

7.15 P.M.
Vocal Varieties (NBC) WBEN
Lost Persons (NBC WJZ
Easy Aces, CFRB
Sports Club, CBL

7.30 P.M.
We the People (CBS) WGR
Cy King, news, WBEN

7.45 P.M.
Westerner Looks About, CBL
To be announced, CFRB
Spotlight, WTIC

8.00 P.M.
Variety Hour (NBC) CBL
March of Time, WHAM
Kate Smith's Hour, WABC

8.30 P.M.
Dance Orchestra, WGN
Barry McKinley, baritone, WHAM

9.00 P.M.
Good News of 1938, CBL
Bowes' Amateurs (CBS) CFRB

9.15 P.M.
Music Ensemble, WGR

9.30 P.M.
Moonlight Rhythms, WOR
Town Meeting (NBC) WHAM

9.45 P.M.
Sports Shots, WGN

10.00 P.M.
Essays in Music (CBS) WABC
Kraft Music Hall (NBC) CBL
Amateur Hour, WGR

10.30 P.M.
Americans at Work, WABC
To be announced, WHAM

10.45 P.M.
Mining on Review, CFRB
News Bulletin (CBC) CBL

11.00 P.M.
Duke Ellington's Orchestra, WABC
Dance Orchestra, WEAF
News Bulletin (CBC) CBL

11.15 P.M.
Youth Intervenes (CBC) CBL
Hockey Summary, CFRB

11.30 P.M.
Dance Orchestra, WJZ
Buddy Rogers' Orch., (CBS), WABC
Busse's Orch. (NBC) WEAF
Royal Worth's Orch., WGN
Backstage (CBC) CBL

12 P.M.
Roger Pryor's Orch., WJZ
Marshand's Orch., WEAF
Dance Orchestra, WOR
Norvo's Orch., WABC

Friday

(Morning E.S.T.)

8.30 A.M.
Do You Remember? CBL
Morning Devotions, CFRB

8.45 A.M.
Gospel Singer, CFRB
Morning Melodies, WTAM

9.00 A.M.
Breakfast Club (NBC) CBL
Kitty Keene, CFRB

9.15 A.M.
Ma Perkins, CFRB
Person to Person, WBEN

9.30 A.M.
Melody Time, WOR

9.45 A.M.
Voice with a Smile, CBL
Dorothy Batcheller, CFRB

10.00 A.M.
Mrs. Wiggs (NBC) CBL
Pretty Kitty Kelly (CBS), WGR
Waltz Time, CFRB
Cabin at Crossroads, WHAM

10.15 A.M.
Myrt and Marge (CBS) WJR
John's Other Wife (NBC), CBL
Margot of Castlewood, WHAM

10.30 A.M.
Attorney-at-Law (NBC)KDKA
Just Plain Bill (NBC) CBL
Wons' Scrapbook (CBS) WJR
Get Thin to Music, WGN

10.45 A.M.
Woman in White (NBC), WBEN
To be announced, CFRB
Raymar, CBL

11.00 A.M.
Mary Marlin (NBC) WHAM
David Harum (NBC) WBEN
Ruth Carhart, songs, CFRB
Hollywood Adventures, CBL

11.15 A.M.
Backstage Wife (CBS) WBEN
Musicale, CFRB

11.30 A.M.
Big Sister (CBS) CFRB
How To Be Charming (NBC), WBEN
Painted Dreams, WGN
Vic and Sade (NBC) WHAM

11.45 A.M.
Hello, Peggy (NBC) WBEN
Gospel Singer (NBC) WHAM

(Afternoon E.S.T.)

12.00 NOON
Girl Alone (NBC) WBEN
Margaret McBride, talk (CBS) WABC
Boy and Girl Friend (NBC), CBL

12.15 P.M.
The O'Neills, WBEN
Edwin C. Hill, news, WGR
Hilly Billy Music, CBL

12.30 P.M.
Romance of Helen Trent, WJR
Orchestra, CBL
Waltz Time, CFRB

12.45 P.M.
Our Gal Sunday, WJR
Farm Broadcast, CFRB
Bits From Hits, CKCL

1.00 P.M.
Happy Gang, CBL
Betty and Bob (CBS WJR

1.15 P.M.
Cooking Talk, WGR
Escorts and Betty (NBC), WBEN

1.30 P.M.
Grimm's Daughter (CBS) WGR
Rex Battle, CBL
Your Matinee, CFRB

1.45 P.M.
Valiant Lady (CBS) WJR

2.00 P.M.
Lady of Millions, CBL
Music Appreciation, WEAF
Salute to Mothers, WBEN

2.15 P.M.
Road of Life, CFRB
The O'Neills, WGR

2.30 P.M.
Way Down East, WBEN
Houseboat Hannah, CFRB
City of Quebec, CBL

2.45 P.M.
The Goldbergs, CFRB

3.00 P.M.
Pepper Young (NBC) WBEN
Blue Mountain, CFRB
Radio Guide Drama, CBL

3.15 P.M.
Merry-Go-Round, CKCL
Women's News, CFRB

3.30 P.M.
Vic and Sade (NBC) WBEN
Stella Dallas, CFRB
News, WJR
Dance Orchestra, WOR

3.45 P.M.
Guiding Light (NBC) WBEN
Young Widder Jones, CFRB
Lincoln Choir, WGR

4.00 P.M.
Lorenzo Jones, WBEN
Chicago Varieties, CFRB

4.15 P.M.
Backstage Wife, CFRB

4.30 P.M.
The Hughes Rel, WBEN
Musicale, CFRB
Ted Malone, WOR

Radio Log

CANADIAN CORPORATION

	M.	Kc.
CBL	551	840
CKCL	517	580
CBM		1050
CBO		880

COLUMBIA SYSTEM

WABC	349	860
CFRB	435	690
WJR	400	750
WGR	545	550

MUTUAL SYSTEM

WOR	422	710
WLW	428	700
WGN	416	720

NATIONAL (Blue Network)

WJZ	395	760
WHAM	261	1550

NATIONAL (Red Network)

WEAF	454	660
CBL	357	840
WBEN	333	900

SENATE APPOINTS TWENTY TO PROBE RAILWAY TROUBLE

OTTAWA, March 31.—(CP).—An inquiry into the railway problem of Canada by a special committee of 20 Senators is scheduled during the present session of Parliament. Yesterday the Upper House named the score of investigators immediately after it had approved a motion of Senator F. B. Black (Con. Westmoreland) designed to create this committee.

A full dress debate preceded the Senate's decision, with Government Leader Dandurand and Conservative Leader Meighen participating twice. Yesterday the two House leaders occupied most of the sitting, each approving the proposal to set up the committee, but widely differing in their general attitude on the big problem with which the committee will grapple.

Amalgamation, either under public or private control, or joint management of the Canadian National and the Canadian Pacific Railway systems, with one other course—that of continuing the present arrangements, economic co-operation to some degree, but with active competition—are the questions to which the Senators will direct their attention.

The British Example

The Government Leader cited the unification of the British railways, where 120 companies were reduced to four, as a case in point. Only 20,000 miles of line were involved, whereas in Canada 40,000 miles were controlled by two companies. Thus Canada had moved farther in the direction of consolidation than England.

There was the added difference that no monopoly was involved in England, while in this country the result would be creation of a vast monopoly. The savings which advocates of consolidation in England had envisaged, totalling in some instances a prediction of $225,000,000 a year, had not been made.

Similarly, when an effort was made to break down Sir Edward's figures by an examination of the facts, it was seen that the figure of $75,000,000 was much too high.

Analysis of economies already effected by the joint co-operation committee had shown that the saving on 676 miles of line had been only $580,000, or about $860 a mile. Sir Edward had contemplated a saving of $3,000 a mile per annum.

Defends National System.

Senator Dandurand yesterday took up the cudgels on behalf of the National system, and devoted much of a lengthy address to a criticism of opinions voiced by Sir Edward Beatty, president of the C.P.R., in connection with economies which unified management would bring about. Sir Edward had placed the figure at $75,000,000, to be saved chiefly through re-routing traffic over the unified lines.

When the results of this joint operation were manifest, there might be abandonment of redundant lines totalling 5,000 miles, Sir Edward had said, while labor displacement would be effected in accordance with the situation which then developed.

Taking Sir Edward's points one by one, Senator Dandurand challenged the basis of the C.P.R. president's conclusions. He could not have founded them on facts derived from the whole railway situation because he had not had access to the operating details of the C.N.R. Invariably it had turned out that optimistic predictions of vast economies advanced in theory had not been realized in practice.

Case Likely to Fade.

Should the rest of Sir Edward's generalized estimate of economies shrink in the same proportion, the Senator said, the case for unification on the basis of large scale economies would disappear.

Throughout his speech the Senator quoted from a document prepared for him by the Economics Bureau of the C.N.R. Senator Meighen took exception to this, roundly criticizing officials of the road for advocating perpetuation of a condition from which they derived their livelihood.

So far as England's falling short of expected economies was concerned, if Canada could achieve as much as England in that direction he would consider this country's railway problem solved. English business men were agreed their railway difficulties were composed, but such was far from being the case in Canada.

Full co-operation had not resulted from the 1933 legislation, and officials of both roads were to blame.

Candid Camera Shots

Candid camera shots clicked at random in Peterborough the other afternoon are shown here. The unsuspecting victims were intent on other things when the Examiner photographer "shot" them. If persons whose pictures appear here come into Examiner office and identify themselves they will each be given an enlargement of their photograph. And to other Peterborough residents; who knows, you may be the next victim.

(Examiner Staff Photo.)

Rat Traps Stripped In Petty Thieving

(Examiner Correspondence.)

HASTINGS, March 31. — There has been much evidence of petty thieving in their traps lines west of the village, trappers report. Constable W. Wellman, who also is a trapper, stated his traps are being stripped nightly and issued a strong warning that trouble will be raised if he finds out who is responsible. He has two men under suspicion but has been unable to catch them "red-handed."

OBITUARY

R.P. STILLMAN

(Examiner Correspondence.)

CAMPBELLFORD, March 31. — A former resident of Seymour Township, R. P. Stillman passed away at his home in Albion, N.Y., on Tuesday afternoon according to word reaching his brother, W. I. Stillman of Campbellford Wednesday. The late Mr. Stillman who was born in Seymour Township 72 years ago left to live in New York State at the age of thirty. The funeral was held in Albion on Thursday afternoon.

Surviving are his wife and one son and one daughter and two brothers, William of Campbellford and Albert of Rochester and three sister, Mrs. Lottie Howell of Islington, Miss Daisy Stillman of Buffalo, N.Y. and Mrs. W. J. McPhee of Dauphin, Manitoba.

A STARVING ZOO

LOS ANGELES, March 31 (A.P.). A desperate economic situation today faced Anna May, the elephant, and nearly 2,000 smaller denizens of Zoo Park. Rent bills are overdue. Feed bins are empty. Caretakers are unpaid. And the treasury of the California Zoological Society is empty. Dr. C. C. Varn, the city Humane Department's manager, asked public aid to save Anna May and 28 lions, 18 tigers, 19 leopards, and 300 monkeys from starvation.

CENTRAL ONTARIO DRAMAS PRAISED OF HIGH STANDARD

TORONTO, March 31 (CP) — Central Ontario's regional drama festival went into its final half today with the assurance of Malcolm Morley, English dramatist and critic, that performances to date have been of high standard.

Among the seven plays viewed in the first three nights of the festival have been two original productions, one of them a domestic comedy by Rica McLean Farquharson, given last night by the Playwrights' Studio Group. The Toronto woman was called to the stage at the night's end.

Monday night another Toronto writer, Herman Voaden was praised for his "Maria Chapdelaine." Mr. Voaden is a native of St. Thomas, Ont., and a high school teacher here. He used music and color as well as pantomime to tell the story of backwoods love.

Rica Farquharson's short play, however, is straight comedy in the Noel Coward manner. Adjudicator Morley said it was bright and jolly, praised its dialogue, but was not impressed with its stereotyped plot of lovers, now married, meeting again after a lapse of years and wondering "whatever did I see in him?"

Lieutenant Governor Albert Matthews has donated a silver medal for the best play in the festival written by a Canadian. Special awards are also made in the Dominion finals, being staged in Winnipeg during the week of May 16, for Canadian-written plays.

"They meet again" was presented "zestfully" by its cast of four, Mr. Morley said in summing up his impressions of last night's three pays. He was more critical of the offering of the Dickens Fellowship Players with its 18 characters in "The Great Lady Dedlock." Had 20 minutes been clipped from the script, limiting it to a single theme with few actors it might be improved.

Fine Period Play

The Dickens' piece the adjudicator said, however, was the most correct period play he had seen in his judging tour through Canada. He stressed the importance of having everything "just right" in costume drama and praised several players, including Jane Mallett, Charles Sivell and Josephine Barrington. The setting he found splendid, but the lighting poor.

Most impressive item of the program was the Beaches Library Drama League's staging of the immortal Irish story "The Shadow of the Glen." A popular festival entry, the John M. Synge play is hauntingly beautiful, conjuring up a picture of Ireland's green pasture lands, fog-hung glens and poetic people.

Douglas Cooper, Jan Chamberlain, Donald Walker and Forrest Telfer were praised for their interpretation of this tale of County Wicklow. It concerns the still-young wife of an old Irish farmer who feigns death to prove her infidelity.

Mr. Morley said he had seen the play many times and one of the best performances of the role of Nora Burke, the farmer's wife, was that given by Jan Chamberlain. He liked the setting and while the actors' speech may not have been altogether Irish, it was "near enough." Their naturalness he found particularly praiseworthy.

Corporal T. J. Woods Returns To Lindsay

(Examiner Correspondence.)

LINDSAY, March 31. — Captain Gray, of Sturgeon Point is the authority for the statement that the ice on Sturgeon Lake is twenty-eight inches thick, and shows no signs of breaking up. The ice went out of the lake on April 27 last year. Cameron and Balsam Lakes are still ice-locked, but Lake Simcoe is clear.

Corp. T. J. Wods, R.C.M.P., who was formerly stationed here, but who has been in Ottawa for ten weeks, is returning to Lindsay, where he will be stationed temporarily for some time.

Constables Yule, Reid and Goudie, of Beaverton district, succeeded in capturing an escaped inmate of the Orillia Mental Hospital on Wednesday. The man was wandering aimlessly near the village of Beaverton when the officers took him in charge.

The three youths who stole a truck belonging to the Purity Bakers, and drove to Peterborough where they were nabbed by the city police, appeared before Magistrate Gee Wednesday. Two of them were dismissed after a severe lecture, while the other was placed on suspended sentence.

Berlin now has one motor vehicle to every 20 people.

MORE ABOUT—

TURGEON FAVORS

(Continued from Page 1)

Worth The Sacrifice.

Summary of the commissioner's recommendations:

It is incumbent upon a tariff-protected industry to demonstrate that it is worth to the community the sacrifice it asks of the community.

Clear enunciation of principle that a tariff-protected industry, in view of the privileges granted to it, has special obligations to the community respecting employment, maintenance of just prices.

There should be a provision of the statute law to "make it clear to shareholders that in such questions as that of giving or withdrawing employment (as in that of fixing the selling price of the company's products, already provided for), the management must be mindful of the interests of the community as well as of those of the shareholders; that the shareholders' interests may have to give way, on occasions, to those of the community; and that arbitrary action by the management detrimental to the community will result in withdrawal from the company of the advantage which it enjoys by law in common with other Canadian companies selling in the home market."

Parliament, therefore, should give consideration to the advisability of extending the precedent which it set in 1931 in enacting Subsection (2) of Section 17 of the Customs tariff in which manufacturing firms enjoying a beneficial position under the Customs tariff at the expense of the public subject themselves "to the possibility of seeing their privileges withdrawn, not only if they act unfairly in the fixing of their selling prices, but if they fail in any other material respect to the discharge of their duties.

Employers' Responsibility

The extent of an employer's responsibility, however, should be left to be determined in each case by the exercise of the discretion conferred by parliament upon the Governor-in-Council, as it is not possible to fix in advance a general measure of responsibility which would be applicable to all employers at all times.

The question of the efficient, comprehensive supervision of company incorporation is well worth the attention, and possibly the co-operation, of both Dominion and Provincial authorities. This should be done to prevent the organization and flotation of undertakings which are dangerous from the point of view of the investor and which would furnish as times goes on, plausible but basically false claims for maintenance or adoption of unnecessarily high tariffs.

Textiles Fared Well

"On the whole the record shows that the textile industry in Canada has fared well. This industry came through the depression period in a manner which many other industries might envy," the report said.

Regarding profits made by the textile companies the commissioner said:

"Some evidence was offered, and some argument took place, as to the reliability of the statements made by certain companies in respect to their annual profits. It was asserted that by means in some cases of secret inventory reserves and in other cases of improper charges to operations for depreciation, betterments, etc., the true profits were hidden away and not accounted for, for instance, to the income tax authorities.

"After hearing what was said on this subject I concluded that the evidence necessitated further action and I referred the matters in question to the income tax office. I cannot say any more on this subject at present because I know that that office is taking all proper steps to insure the payments to it of all monies justly due, and I have no comment to make while proceedings are pending.

Facts Must Be Available

"In my opinion parliament which provides the tariff has the right, I may venture, I think, to say the duty, to see to it that true facts are made known as often as necessary and practicable, concerning, among other things, the profits made by those who operate under the protection of the tariff.

"It should be made sure that governments, when approached for tariff changes, will always have reliable figures presented to them, that consumers, who pay all the manufacturers' taxes in any case because they are all passed on to them in the price of the manufactured goods, should know what is going on, and that shareholders should be furnished with annual statements sufficiently clear and detained to enable them to form a fair opinion of the value of their shares."

Costs a Mystery.

The commission attempted to explore the question of costs of production in the textile industry, but found considerable difficulty in obtaining satisfactory data. Continuous collection of statistics regarding protected industry, particularly regarding costs, profits, invested capital and secret reserves was recommended.

Suggestion was made that questionnaires prepared by the commission's auditors and sent to firms in the textile industry should serve as a model for compiling adequate annual returns from all classes of companies.

The commissioner said: That "this information be required in such form and with such particulars that the element of secrecy, and of consequent deception, in so far as it may exist (and the evidence does not show that it is all-pervading) will be done away with.

"As an instance of the secrecy to which I refer, I may mention what came to be known during the inquiry as 'secret reserves,' that is profits undisclosed because (1) hidden away in the undervaluation of inventories (or in deductions from their valuation) or (2) used for capital expenditure, thereby constituting a reinvestment of profits under the guise of proper charges for current expenses made before arriving at profits. In all these things it is the secrecy that is objectionable (not necessarily the reserve) because it deceives all those who are entitled to know the truth about the actual annual profits of a company and its real financial standing: the government, the community and the shareholders."

Effective use of publicity was urged regarding information obtained in order to abolish the element of secrecy and of consequent deception in regard to costs, profits, good-will, stock-watering and secret reserves.

Publicity to the activities and propaganda of employers' trade associations which sought to restrict competition was also recommended by the commissioner.

Urges Careful Supervision.

The Commissioner commented pointedly on the labor situation in the textile industry. In that connection his report said:

"1. The textile industry is a leading employer of female workers and young persons and consequently conditions of labor in the factories should be carefully supervised.

"2. Textile operations do not generally require great muscular effort but do necessitate close attention which involves considerable nervous strain and constant standing or moving about the machines.

"3. In cotton mills and some other branches of the textile industry dust is present in the workrooms. The mitigation of this condition should be guided by administrative action by Department of Health or Labor. The condition of humidity and heat in the work rooms should also be closely supervised and safeguards established against the danger of gases in the artificial silk industry.

"4. Improvements should be made in the provision of adequate changing rooms and wash rooms, in textile factories.

"5. Hours of work in textile factories are generally in excess of 48 hours. In view of the trend toward a shorter working day and a shorter working week in other industries and in western countries generally, efforts should be made to shorten these hours. If the living standards of the worker are not to suffer this change should take place without reducing weekly wages.

"6. Careful attention should be given to systems of piece work payments. Regulations should be adopted which will ensure that al workers are fully informed of the basis of their earnings.

A Low-Wage Industry.

"7. The textile industry as a whole is a low-wage industry in comparison with other industries, particularly with respect to wages of male workers. Every effort should be made to bring mills with low wages at least up to the average for the various divisions of the textile industry.

"8. In general, wages increases have taken place since the time this commission began its sittings in March, 1936. Also manufacturers' profits have been larger.

"9. The continued growth of large scale business undertakings in the textile industry has greatly weakened the bargaining position of the individual worker. The time has come, therefore, when the natural right of employees to form themselves into associations should be recognized by all concerned. Their employers have done this in their own interests, and their associations pursue activities in many more directions than is to be found, for instance, in the case of British textile manufacturers. The denial of equal rights to the textile workers is indefensible.

"10. These workers' associations should be allowed to pursue the attainment of all lawful objects by lawful means. Among the principal of these objects will be the adoption and the development, in the textile industry, of the process of collective bargaining. Since the commission cnocluded its sitting, two of the larger companies, the Dominion Textile Company and Courtauld's (Canada) Limited., previously opposed to collective agreements, have concluded such agreements with their employees.

"11. Some companies have adopted pension schemes for the benefit of their retired employees."

Canada Lags Far Behind

The commissioner emphasized that Canada was behind other nations in regulation of the weekly hours of labor. He said, "The fact that the Canadian textile industry as a whole has not yet adopted the 48-hour week places this country among the least advanced group of countries, according to the report of the International Labor Office." As the situation now stands, Canada ranked with China, India and Japan as countries in which the normal hours of work in the textile industry exceed 48 hours a week.

May Resign?

Reports are current in Ottawa that Hon. J. C. Elliott, postmaster-general, will be forced to give up his cabinet post because of illness. He has been ill for many weeks and it is feared that he will not be able to assume his cabinet duties.

TROOPS FLEE TO FRANCE

TARBES, France, March 31 (A. P.). — One thousand Spanish militiamen, cut off from their base by a new insurgent advance east of Jaca, escaped across the Pyrenees today into the tiny French mountain hamlet of Hospice de France. They surrendered their rifles and arms without resistance, and said 1,000 others were on their way to France from the whole Pyrenees sector west of Jaca.

Dr. Chase PRIZE WINNERS

The winners of the 1938 Dr. Chase Almanac Drawing Contest have now been announced. A competent artist of Toronto has made the final awards.

FIRST PRIZE.....$25.00
David Van Brussel, 645 Durie Street, Toronto, Canada.

SECOND PRIZE.....$10.00
Leslie Thompson, 294 Princess Ave., London, Ontario.

THIRD PRIZE.....$5.00
Leon Clifton, 16 Jerome St., Toronto, Canada.

Fourth to Thirteenth . . . each $2.00
Miss Reta Kenny, 92 Hamilton Ave., Ottawa, Canada.
Robert Bower, 157 James St., Ottawa, Ontario.
Shirley Casey, 263 Cranbrooke Ave., Toronto, Canada.
Louis Morelly, 220 Emerson Avenue., Toronto, Canada.
Frank Johnston, 30 Lansdowne Avenue, Toronto, Canada.
Gerald Sanders, 283 Murray Street, Brantford, Ontario.
Charles J. Snelson, 610 Wardin Ave., Toronto, Canada.
50 Bate Street, St. Catharines, Ont.
Fernande Barrette, 92 Lebreton St., Ottawa, Ontario.
Margaret Van Buskirk, 619 Dufferine Ave., London, Ontario.

The Dr. Chase Company congratulates the winners and regrets they cannot award prizes for the many thousands of other good drawings.

STOP HERE

WHEN YOU COME TO TORONTO—WHETHER FOR A BUSINESS TRIP, A SHOPPING TOUR OR A HOLIDAY WEEK END.

Convenient to downtown theatre and shopping district. Moderate rates for single and double rooms or suites. All rooms with private bath.

WESTMINSTER fireproof HOTEL
240 JARVIS STREET - - TORONTO

Elliott's REXALL DRUG STORE

1¾ oz. jar 50c

Now is the time to take Spring tonics to help overcome that "draggy" feeling so common at this time of year.

Woodbury's Soap. New low price effective April 1st. 8c cake, 2 for 15c

Use Gillette Blades IN YOUR GILLETTE RAZOR

They're made for each other

5 for 25c - 10 for 50c

Caspian Russian Oil
A genuine, absolutely pure Russian Oil.
16-oz. 39c; 40-oz. 69c

soapless lather drene SHAMPOO
billowy suds
lightning rinse..lustrous hair
15c, 59c and 99c

Tooth Paste 25c & 39c
Shaving Cream 25c
Listerine 3 oz. 25c
Listerine 7 oz. 49c
Listerine 14 oz. 79c

Aspirin 22c, 39c, 98c
Anacin 22c, 69c, 98c
Andrew's Liver Salt 34c, 57c
Buckley's Cough 40c, 75c
Burdock Bitters 98c
Dodd's Kidney Pills 29c
Gin Pills 39c
Haliver Oil Capsules 50 - 1.00; 100 - $1.80
Blaud Iron Pills 100 for 25c
Beef, Wine and Iron 16 oz. $1.00
Neo Chemical Food $1.15-$2.45
Muskeekee $1.00
Ovaltine 38c, 58c, 98c
Malt and Cod Liver Oil 48c, 89c
Peptona Tonic $1.00
Sarsaparilla Tonic $1.00
Scott's Emulsion 53c, 98c
Toneka-Herbal Tonic $1.00
Wampole's Extract $1.00

TO KILL MOTHS
Fly Tox 29c & 49c
Flit 20c & 33c
Moth Balls lb. 9c
Camphor Flakes, lb. 9c
Red Cedar Flakes, with Napthalene pkg. 25c
Moth Fume and Spray 50c
Larvex for Moths 83c
Larvex Outfit $1.36

RELIEVE HEADACHES WITH Frosst 217 35¢ 75¢ $1.50 Charles E. Frosst & Co

Milk of Magnesia Cleansing Soap 2 cakes 15c

OH! MY POOR FEET!

Make your feet happy with NU-FEET INSOLES highly medicated with alkaline, antiseptic salts that control perspiration, soothe tender, aching, burning feet and banish all trace of foot odor. Price per pair 25c

NU-FEET MEDICATED INSOLES

CRESS CORN SALVE 50c per jar

3 Cakes 14c

Health Salt English Style Beautiful Glass Tumbler 39c

3 for 25¢ LINEN-IZED

Moth Kill Crystal 1 lb. tin 39c

WE SAVE YOU MONEY

For Drugs Phone 15

ELLIOTT'S 393 GEO. ST.

'SALADA' TEA

Only fine Quality gives fine Flavour

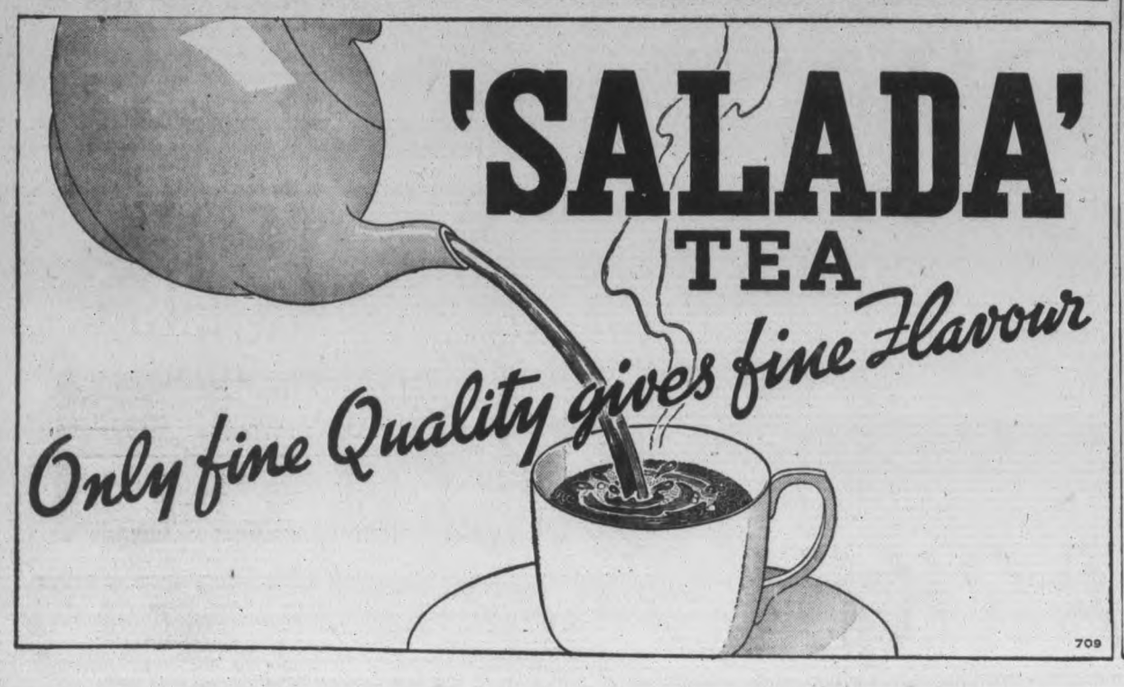

709

Kidney Acids Rob Your Rest

Many people never seem to get a good night's rest. They turn and toss—lie awake and count sheep. Often they blame it on "nerves" when it may be their kidneys. Healthy kidneys filter poisons from the blood. If they are faulty and fail, poisons stay in the system and sleeplessness, headache, backache often follow. If you don't sleep well, try Dodd's Kidney Pills—for half a century the favorite remedy. 103

Dodd's Kidney Pills

COAST MINDFUL OF WAR FRIGHT IN OTHER DAYS

VANCOUVER, March 31.—(CP).—War jitters don't come easily to the people of Canada's Pacific coast.

There have been several local war scares since the days when British men-of-war and Indians clashed along the British Columbia shores. Now, when conflict surges on Oriental areas across the Pacific, this coast province takes it calmly.

Eight million dollars worth of defences set up to protect the western shores may give an added feeling of confidence. But times were when British Columbia faced the possibility of armed conflict with less preparation and few qualms.

In 1917 when lookouts on Vancouver harbor reported a mysterious submarine nearing the city, Detective John Fletcher was sent down to the waterfront with a revolver and orders to meet the invading craft. "Fire a few shots if necessary," he was told by his superior.

The mystery submarine—apparently imaginary—failed to show up and Fletcher didn't have to shoot. Three years earlier, however, there was tenseness in the coast province.

H.M.S. Rainbow was in Esquimalt harbor on Vancouver Island when the Great War opened but it was unmanned and the ammunition dumps virtually were empty. H.M.S. Shearwater was 1,000 miles away on a training cruise down the Pacific Coast and the province was practically without defence.

The German warships Scharnhorst, Gneisenau, Nurnberg and Leipzic meanwhile were reported in the Pacific within a few hundred miles from the coast—headed this way.

As appeals were broadcast for ex-naval men and others to join up, two submarines appeared off Esquimalt. They had been purchased from a Seattle manufacturer who had built them for tht Chilean government. The underwater craft were manned and put into service. British Columbia felt more secure with submarines flying the British flag partolling the coast.

The previous war scare came 55 years earlier when an American settler of San Juan Island, Lyman A. Cutler, shot a British-owned hog, which had trespassed on his garden. This caused an international crisis on the island whose ownership was in dispute.

Troops Were Landed

Captain G. E. Picket with 60 United States soldiers landed on the island off the coast. Colonel R. C. Moody embarked a detachment of Royal Engineers and Marines in the H.M.S. Plumper for the scene. Then more American forces were landed until there were 461 on the island. More British ships were called until five men-of-war with 167 guns and 1,965 men were lying off the San Juan shores.

Trouble was averted when the United States authorities in Washington decided to withdraw their forces. Finally, after arbitration, the Island became the property of the United States.

Will Mussolini Forego Dr eam Of Spain In Roman Empire?

ANCIENT ROMAN EMPIRE—IT INCLUDED SPAIN

IL DUCE'S ITALIAN EMPIRE OF TODAY

Is Il Duce looking toward Spain to add to his new "Roman" empire? Such a thought has been expressed by observers who go so far as to say that Mussolini already is planning to annex Spain, when and if the insurgents win. The same observers also state that Il Duce may send a million of his population into Spain when the civil war ends to take the place of Spanish killed in the war, only to have them remain to build a new Roman empire. As if to deny such thoughts latest news from British embassy officials in Rome indicated an Italo-British pact was imminent and among the chief items is the withdrawal of Italian fighters in Spain through the international "hands-off-Spain" committee. The ancient Roman empire and Il Duce's empire today are shown on the ABOVE maps.

DEMANDS CANADA BE KEPT BRITISH

LONDON, Ont., March 31 (CP)—"With Canada surrounded by movements smacking of subservience and with political and religious dictatorships gaining power in Europe, it is the duty of every red-blooded Protestant to see that this country remains preponderantly British," L. H. Saunders, secretary of the legislation committee for the Loyal Orange Association of Canada told Orangemen of the London district last night.

"As 1938 is the 400th anniversary of the reformation in England, we are looking forward to a revival of Protestantism and the things it stands for," the speaker said. "We should be 100 per cent for the things we believe absolutely definite in our public school allegiance and other issues that play such an important part in the life of every Protestant.

"In what was one of the most beautiful countries in the world we now find Roman Catholic mercenary troops used to massacre other Roman Catholics who disagree with their principles. We find the map of Europe changing and civil war existing on that continent all as a result of political and religious intrigue.

"We have in Canada, at our doorstep, an organization known as "Catholic Action" highly organized, and highly instrumental in putting the padlock on the "papal" province of Quebec. I want to stress it is not the individual Catholic I am criticizing, but the system under which he is working."

SEES FRANCO FAILING

WINDSOR, Ont., March 31 (CP).—Latest drive of the Spanish insurgent leader, General Franco, "will spell his doom and the push to the sea will never be accomplished," Lieut. Robert Taylor, who fought for the Government cause as commander of No. 1 Company, Abraham Lincoln Battalion, told local committee of the Friends of the Mackenzie-Papineau Battalion here last night. Taylor now is in charge of the Detroit branch of the Lincoln Battalion.

Staffs of London hospitals are to have anti-gas training.

HERSHEY BEARS WIN

HERSHEY, Pa., March 31 (AP)—A five-goal whirlwind finish in the third period gave Hershey Bears a 5-2 victory over Detroit-Holzbaugh-Fords here last night in the second of the best-of-five-game series billed for the amateur hockey championship of the United States.

MILLBROOK

BUSINESS MEN DISCUSS MARKET

(Examiner Correspondence.)

MILLBROOK, March 31.—The Business Men's Association met in the Town Hall on Tuesday at 8 p.m., with the president, R. A. Ford, in the chair, and a fair number of members present.

The committee appointed in February to look into the matter of a swimming-pool for the local young people was not ready to report in detail, but after general discussion, it was felt that sufficient information would be secured to make definite statements as to expense, site, etc., by the next meeting.

The matter of a local market, which had been left in the president's hands, was also left in abeyance until more extended information had been gained, and business heads of certain firms had been contacted.

The next meeting will be on April 19, when it is hoped a full attendance will be registered.

Personals

Mrs. G. F. Harrington and Miss Josie Sutton went to Toronto on Wednesday, to attend the International Flower Show, as members of the local Horticultural Society. Miss Sutton will also attend the banquet of The Men of the Trees at the Royal York on Thursday evening, and both delegates will return home at the week-end.

Mrs. Maxwell Cameron, who has been visiting her mother, Mrs. L. S. Clarry at the homestead, Park Roadway, returned to her home at Ottawa on Wednesday. Miss Blanche Clarry, R.N., of New York, is home for the summer months with her mother.

Miss May Attwooll leaves on Saturday for Toronto, where she expects to make an extended stay.

READY TO TACKLE ANYTHING

The Purpose of the Y.M.C.A. is just that—to equip boys and young men to tackle anything—any of life's problems and do it with confidence. It trains them to face any kind of "going" with a smile—teaches them to "take it" courageously—teaches them to serve gladly—act honestly and fearlessly—and greatest of all, helps them to be men—ALWAYS!

Support the Y.M.C.A. Generously

GREATER FOOD VALUES

F and G MARKETS

PHONE YOUR ORDER WE DELIVER

F. & G. BRAND—FIRST GRADE
Creamery Butter - - lb. 37c

WESTON'S FANCY — Friday and Sat. Only
Assorted Biscuits - - lb. 17c

SPECIAL
Macaroni ready cut - 4 lbs. 25c

CLASSIC
Cleanser regular size tin 3 tins 13c

McLAREN'S INVINCIBLE—ALL FLAVOURS
Jelly Powders - 5 pkgs. 25c

AYLMER BRAND — Large 25½-oz. Tin
Tomato Juice - 3 for 25c

FISH FISH FISH
Fresh or Smoked Fillet lb. 15c
Sliced Salmon - - lb. 18c
Halibut Steak - - lb. 23c

NEW LOCAL
MAPLE SYRUP
Pint 35c Qt. 65c Gal. 2.50

GENUINE HARD WHEAT
QUAKER FLOUR
24-lb bag 99c 98-lb bag 3.75

HAND-PICKED
WHITE BEANS - 3 lbs. 10c

PIK BRAND
SWEET MIXED PICKLES
large 28-oz. bottle 19c

ROSE BRAND
DILL PICKLES lge. jar 25c

BLUE ROSE
FANCY RICE - 3 lbs. 19c

Wonderful SOAP 3 bars 10c
A GOOD LAUNDRY SOAP

IF YOU CAN'T SLEEP AT NIGHT drink OVALTINE
SPECIAL SMALL 38c MEDIUM 58c LARGE 98c
Genuine English China—8-ounce Mug decorated in bright blue, yellow and brown with a silver band around the top. Given Free with every 16-oz. tin purchased.

FRIDAY AND SATURDAY ONLY
Chase & Sanborn Dated COFFEE
1-lb. bag 37c

PRUNES - - 3 lbs. 25c

AT OUR MEAT COUNTERS

Blade Roast (blade out) lb 15c
Pot Roast (boneless) . . lb. 14c
Round Steak or Roast, lb. 20c
Sirloin Steak or Roast, lb. 25c
Boneless Beef Cuttings . . . . . 2 lbs. 25c
Lean Pork Shoulders - lb. 17c
Roasting Pork Butts - - lb. 23c

Boneless Shoulder Fillet . . . . lb. 17c
Boneless Leg Fillet . . . . . lb. 22c
Fresh Legs Pork (half or whole) 23c
Fresh Streaky Pork - - lb. 22c

F. & G. MARKETS

Heinz 57

A MILLION MOTHERS CAN'T BE WRONG

● All over Canada, Heinz Strained Foods save mothers hours of work and worry every day. Soup, vegetables, fruit, cereal, ready to heat, season and serve. Quality, safety and flavour assured by medical acceptance and Heinz 57 trademark. 12 varieties.

Presto Meals FOR LENT

Lenten meals need never lack flavour or appetite-acceptance. Quality, taste and convenience are virtues of Heinz Cooked Macaroni that every meal-maker appreciates as meal-time comes around. As Heinz prepares macaroni you get the taste and nourishing qualities of fine wheat, butter, tangy cheese, milk, delicate seasonings. Cooked by master chefs. Sealed hot and fresh from the cooking.

HEINZ COOKED MACARONI

57

VIM FROM VEGETABLES

● It's new! It's a hit! It's the most nourishing vegetable soup—without meat—that was ever simmered to perfection in small batches by master chefs. Heinz Vegetarian Soup. Rich. Thick. Home-made taste. Satisfying. Sustaining. Serve this delicious soup soon.

HEINZ HOME STYLE SOUPS

Heinz 57

WHEN YOUR HUSBAND HINTS he has a hankering for a good old-fashioned bean feast, let Heinz helpful chefs come to your assistance!

They've recreated exactly, in Heinz Oven-Baked Beans, that delicious dish of boyhood days! Just get a supply of these mealy, tender, thoroughly baked Heinz Beans. Heat 'em in the oven till the sauce fairly bubbles and little puffs of aromatic steam arise when you remove the cover. You won't have to announce dinner! He will come on the run!

Did Not Include All Clergy Premier Hepburn Writes

Nearly Mobbed

Police were forced to go to the aid of former Lieutenant-Governor Dr. Herbert A. Bruce of Ontario, when he narrowly escaped being mobbed at the hands of infuriated supporters of the Osteopaths' bill, which he helped to defeat before the Private Bills Committee of Ontario legislature. The defeated bill was designed to give drugless practitioners the right to the use of the prefix "Dr."

Only To Do With Those Who Sent In Strongly-Worded Protests

HAMILTON, March 31.— "As yet I have not endeavored to correct The Globe and Mail report of alleged statements in the Legislature. My reference re hyprocritical attitude of ministers had to do only with those ministers who had sent strongly worded protests to me, with hope of intimidation, and was never intended to include all the clergy."

The above was the reply of Premier Mitchell F. Hepburn, received Wednesday afternoon by Rev. H. F. Veals, Secretary of the Local Council of Churches, and came in answer to a resolution forwarded the Prime Minister Tuesday after the Council had met to consider the reported utterances of the Premier.

In the motion, which was wired to the Prime Minister immediately after the special session, members of the Council, which is composed of representatives of all Protestant churches, said they viewed with concern the serious charges allegedly made by the Prime Minister against the ministers of religion of the Province, reported by The Globe and Mail, as follows:

"'I am not going to be led round by the nose by any minister, and I want to say that I don't think that there are any greater hypocrites than these gentlemen';

"Respectfully requests the Premier to tell us whether he was correctly reported by these words. And if so, does he seriously contend that all ministers of religion, who oppose his policies in the matter of sweepstakes are hypocrites? And at this time we would associate ourselves with the protests presented by the non-Roman communions against the legalizing of gambling."

Rev. Mr. Veels said he would refer the letter to Rev. E. Crossley Hunter, President of the Council, when he returned to the city today. If the matter was thought of sufficient importance, a special meeting will be arranged, otherwise the communication would be filed until the next regular session, he added.

SUSPICIOUS CALL

BRANTFORD, Ont., March 31.—(CP). — Assistant traffic superintendents in the telephone company here must have practical training, so a man was operating the long-distance board. Calling Woodstock the other day, the Woodstock operator refused the call, until a woman operator at Brantford assured her all was well.

BRISBANE, Queensland—(CP).—Qantas Empire Airways, which operated the last lap of the England-Australia air route, recently celebrated its third birthday with a record of 2,105,020 miles to its credit without a single forced landing and without injury to any passenger or employee.

Savage Air Raids Shatter Barcelona

Over 1,000 persons were killed and hundreds wounded as General Franco's aeroplanes rained bombs on Barcelona in an effort to beat the loyalist stronghold into submission. Neutral countries were horrified at the ferociousness of the air raids which took place every two hours for more than 41 hours. This pile of debris, ABOVE, is the funeral mound of scores of civilians who were trapped by the rebel bombs.

These stretcher bearers were kept busy as the rebel aeroplanes launched a series of air raids on Barcelona in an effort to force the loyalist government to yield. Civilians bore the brunt of these attacks which took a toll of more than 1,000 lives. Large portions of the old city were completely wrecked by the accuracy of Franco's bombers. Unable to escape to the open country many of the civilians were felled in the streets or trapped in shattered buildings.

A. H. McKeel Makes Gift For Veterans

(Examiner Correspondence.)

CAMPBELLFORD, March 31. — Once again Christie Street Hospital is to be enriched by a gift from the workshop of A. H. McKeel, who has already been made an honorary member of the Canadian Legion, Branch 103. Only last year Mr. McKeel made the hospital a gift of a number of cribbage boards, and this time his workmanship surpasses any of his previous efforts.

With the background of many years' experience in both construction, boat-building and fine cabinet work, Mr. McKeel has spent many hours during the past months in completing a book truck, four feet high and nearly five feet long, mounted on four heavy artillery type ball bearing wheels with rubber tires. The truck has two shelves which should accommodate between four and five hundred books, and is made of fir, stained and polished a rich mahogany color. At the ends are compartments for stationery divided to hold both paper and envelopes. The truck has been placed on display in a store window on Front Street, together with four bouquets of artificial flowers made and donated by Mrs. Ed. Stanbury. Mr. McKeel has expressed the hope that some local organization would make a donation of books to complement his gift to the veterans at Christie Street.

It is expected that a delegation of prominent citizens will accompany the gift when it is sent to Toronto.

LUCK IN NUMBER 13

REGINA—(CP).—For nearly 20 years Frank Watchler, Regina, has paid $3 extra for car license No. 13 . . . and he has never had an accident. Any special license costs $3 extra in Saskatchewan.

"FOR HAPPY BREAKFASTS"

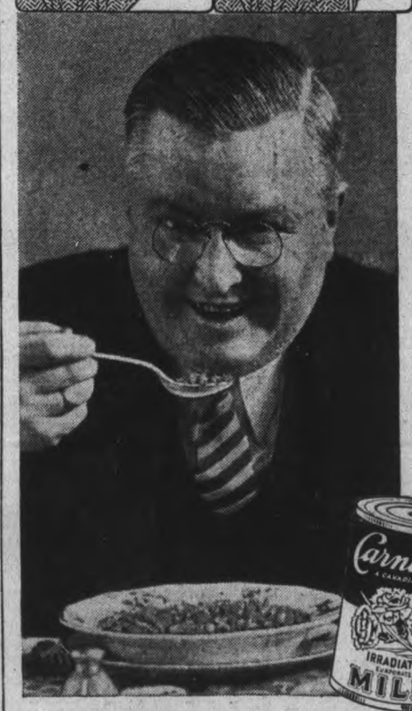

ONCE YOU TRY Carnation Milk for creaming coffee, cereals, fruit, you'll continue because of its smooth, rich flavour. But you'll like its real economy, too. And you'll like the way it improves the flavour and smoothness of cooked dishes—sauces, ice cream, puddings, cakes, soups. Carnation Milk is double-rich milk, with cream in every drop. And it is so convenient to keep it always on hand.

For bottle-fed babies, there is no finer milk. More digestible, always the same, with an added amount of "sunshine" vitamin D. Send for beautifully illustrated Carnation Cook Book. A host of ideas and recipes for 15¢ (postpaid). Carnation Co., Limited, Toronto, Ontario.

A CANADIAN PRODUCT
"from Contented Cows"

IRRADIATED
Carnation Milk

Listen to the "Contented Hour" every Monday night. See your local newspaper for stations and time.

BRITISH COLUMBIA LOOKS UNTO HILLS FOR HER DEFENCES

VANCOUVER, March 31.—(CP)—Canada's basic Pacific coastal defences are as old as the hills—exactly.

"God supplied principal defences for Canada's west coast," was the way one responsible military man put it referring to the mountainous battlements that protect British Columbia's shoreline for a distance of more than 500 miles. "Anything we do would be supplementary."

But there are vulnerable spots in the coast's rock armor and it is to protect these that the Federal government is spending approximately $8,000,000 on fortifications, guns and other armament.

Two vital spots, the urban centres of Victoria and Vancouver, can be approached by naval craft only by a semi-circular waterway leading from the Pacific Ocean. By protecting the entrances of this waterway—formed by the Straits of Juan de Fuca and Georgia—access by sea to the two main nerve centres of the province is blocked.

Early this year the Federal government made provision for protection of British Columbia's third vulnerable point. An air base will be constructed at Prince Rupert to guard that northern city which forms the north coast terminus of the Canadian National Railways.

In between Prince Rupert and the southern cities of Victoria and Vancouver, 500 miles of rugged mountains form a barrier against naval invasion of the mainland.

Guns are being placed to guard the entrance of the Strait of Juan de Fuca and on Yorke Island to guard the Strait of Georgia to the north against menacing naval craft. Assuming attacking vessels could get past these guns, placed strategically at narrow points on the waterway, guns at Ferguson Point could fight an attack upon Vancouver harbor while planes from Jerico base could attack from the air.

Gun emplacements could give similar protection to naval attack on Victoria while anti-aircraft emplacements could protect the capital to some extent from planes.

Part of Coast Defence

Some informed military sources here explain that the coast defence is not planned to meet the full force of a strong attack but to guard against naval craft in the event of war involving other parts of the Empire.

During the world war German naval craft menaced various parts of the Empire in an attempt to break down morale but without attempting invasion. It is understood the Pacific Coast defences are to offset operations of just such roving vessels.

This theory was supported by a remark by Defence Minister Ian Mackenzie when he told the House of Commons that sporadic raids, designed to cripple communications or destroy supply bases, were the threats against which Canada's forces were being strengthened.

"The entire conception of Canadian naval, military and air defence, is based on the action of sporadic raiders or upon aircraft carriers," he said at that time.

Four destroyers—two already in service and two contracted for—also would be employed to stop any hostile craft from approaching the province's urban centres.

FOOD FIGHT WIDENS

WINDSOR, Ont., March 31. — (CP).—Following the lead of women in Toronto, Hamilton, London and Oshawa, Windsor women formed the Windsor Housewives League at a meeting here last night. Principal aim of the league will be to combat the high cost of living, it was said.

Mrs. Alice Emery, elected president, told the meeting of advances made by women in similar organizations in other cities.

Quebec May Ease Movie Laws

QUEBEC, March 31 (CP). — The Quebec Government intends to effect changes next year in Provincial laws regarding the admission of children to moving picture theatres, Premier Duplessis told the Legislature's Private Bills Committee tonight.

During study of the Montreal bill, Ald. Dave Rochon questioned the Premier about the Government's views on amendments to a law refusing admittance of children under 15 to movie houses.

The Premier replied his Government had intended to change the law this year because moving pictures undoubtedly were "a fine education medium," but the size of the problem had caused postponement of action.

TORIES EXPEDITE CONVENTION PLANS EXPECT ELECTION

OTTAWA, March 31.—The notion, if not exactly the fear, that a general election may be brought on this fall, is causing the Conservative party to expedite the arrangements for their national convention. The party caucus has been discussing the prospect, and the result is that the convention committee has been summoned to meet here a week from Saturday. Then the date of the convention is expected to be fixed.

It may be as early as June.

The intention expressed at the party conference here some weeks ago was that the gathering should be held as soon as possible after the close of the session. Now it may possibly be before the end of it. The convention would take three days, and in place of being on a Monday, Tuesday and Wednesday, as at Winnipeg, it might be on Thursday, Friday and Saturday.

Should Lose no Time

Interference with the sessional work would be confined pretty much to one day. Senators and members would not need to make a special trip to Ottawa for the gathering.

Party strategists believe that no time should be lost in choosing a leader and in adopting a platform.

The Prime Minister stated some months ago that unless something unforeseen arose no election would occur this year, and as far as the Government is concerned, that still holds. It has not been modified.

Nevertheless, large events are impending. A Government mission is now in Washington attending to the preliminaries of the new trade agreement negotiation, while if there is a pact between Great Britain and the United States it will in all probability affect the Ottawa agreements.

To Resist Extension

Speeches in the House of late, notably yesterday by the Conservative leader, indicate that the party will resist any extension of the present trade pact with the U. S. and, perhaps even more strongly, any modification of the Imperial conference arrangements. The combination of the two presents a picture different from that of 1911 when reciprocity was the issue.

The idea is that, if fundamental changes are made in either agreement, the Government may consider that the importance of the subject warrants an electoral mandate, especially if what is proposed is contested in Parliament. The latter is a certain prospect. Moreover, economic or political conditions, it is thought, may also contribute to an election prospect.

First day of the convention would be for appointment of committees to deal with the platform. The second day they would discuss the proposals. The third would select the leader, with several mentioned—one of them in the British House. It is doubtful if, after his successor is chosen, Mr. Bennett will continue to sit in the House for the remainder of the term.

PORT HOPE COUPLE 50 YEARS WED

When Mr. and Mrs. H. D. Stratton, Ridout Street, Port Hope, celebrated their fiftieth wedding anniversary on Tuesday, a great many friends and neighbors called during the afternoon and evening to wish them well.

In marked contrast to the gloom outdoors, the house was gay with [illegible] and beautiful spring flowers, the gifts of many admiring friends whom Mr. and Mrs. Shatton graciously received in their charming drawing-room.

Mrs. John Mulvey opened the door and conducted the guests into the dining-room, where Mrs. E. B. Lingard and Mrs. A. W. George presided over an attractively decorated tea table, centred with a huge bouquet of daffodils, flanked by tall yellow tapers. The wedding cake, made by Mrs. Stratton, graced the sideboard, and tasted as delicious as it looked. Mrs. J. H. Stephens, Mrs. C. Lawson, Mrs. A. Lloyd, and Mrs. F. Jamieson efficiently attended to the guests, who were generously supplied with sandwiches, cake and tea.

A covered silver relish and silver bread dish were the gifts of the friends and neighbors.

SPECIAL HOUSE CLEANING NEEDS

DIC-A-DOO PAINT CLEANER
For cleaning any painted surface. Quick, harmless, no rubbing, no labor. Just brush it on and wipe it off. Per pkg. 20c

PERFECT WALLPAPER CLEANER
Cleans wallpaper and window shades. Makes the old wallpaper look like new. Saves redecorating. Per can 15c

The safe Linseed Oil Soap for household use. For washing linoleums, carpets, rugs, floors, woodwork and furniture. Price, per can 25c

WINDOW CLEANER
You can now enjoy washing windows without water by using Nonsuch **Black Cat Window Cleaner**
You can now wash windows without water.
Will not smear or show finger marks. Special, per bottle 23c

Brooms, Made from select corn straw. Priced at 29c, 59c, 69c, 79c

FLOOR MOPS
For dusting floors, walls and ceilings 79c to 1.75
See our O'Cedar Mop at 98c

TURPENTINE
Pure Gum Spirits of Turpentine, per quart 29c

SHERWIN-WILLIAMS PAINTS AND VARNISHES
If you have painting to do — use Sherwin Williams Paint. They make a paint for every purpose.

SHERWIN-WILLIAMS FLOOR WAX
Polishes easily and holds its gloss indefinitely. Reg. 50c can. Special 39c

FLOOR POLISHING BRUSH
15-lb. weighted brush, felt protected corners. A real bargain at 1.69

SOLPAR
The great hardwood floor cleaner. Cleans floors to perfection. Priced at
Pints 40c
Quarts 60c

STEP LADDERS
Light yet strong. Bolted under every step. Made from selected wood
5-ft. at 1.39 — 1.49
6-ft. at 1.69 — 1.98

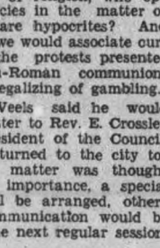

GALVANIZED PAILS
For household use. Capacity
8 Imperial Quarts 29c
10½ Imperial Quarts 39c

CLOTHES PINS
Spring type, 3 dozen to carton. Price, per cartons 15c

CLOTHES LINE WIRE
Best English quality heavy galvanized clothes line wire
Price, per 100-ft. 58c
Per 50-ft. 29c

CLOTHES LINE PULLEYS
Wooden or steel. Each 25c

BUY AND SAVE
PRATTEN HARDWARE
396 GEORGE ST. PHONE 2710

$150.00 in PRIZES
For Home-Made Bread and Cakes Baked With
Robin Hood Flour
THE MILLERS OF ROBIN HOOD FLOUR, IN CO-OPERATION WITH YOUR ROBIN HOOD DEALER, WILL SPONSOR A
HOME-BAKING CONTEST
Saturday, April 2nd at 12.30 p.m. in the Canadian Legion Hall, Murray Street, Peterborough
Read Carefully the Contest Information

Think of It!
FIRST PRIZE
WHITE BREAD
$50.00

Special Prices
On Robin Hood Flour are being offered by your dealer up to APRIL 2nd, ONLY

Special Entertainment Will Be Provided
At the judging on Saturday afternoon. Your Robin Hood Entry Tag is your admission ticket.

ONE OF THESE 25 PRIZES TOTALLING $150.00 SHOULD BE YOURS!
It's so easy to enter the Contest! The prizes are offered for the best loaves of plain white, home-made bread, and the best home-made layer cakes baked with Robin Hood Flour. Bake your bread or cake according to your own favorite recipe.
LOAVES MUST WEIGH NOT LESS THAN 1 LB.
DO NOT PUT FROSTING ON CAKES
Free entry tag is attached to each 98-lb., 49-lb., and 24-lb. bag of Robin Hood Flour sold in your neighborhood up to April 2nd. Simply fill in your tag and bring it with your exhibit. You may bring exhibits to the Hall at any time between 9.00 a.m. and 12 Noon—JUDGING WILL BE DONE IN THE HALL at 12.30 o'clock, and you are cordially invited. The judging will be done by independent and well-qualified judges. No Robin Hood Mills employees or their families may enter the contest.
Buy Your Red-Tagged Bag of Robin Hood Flour To-day!

Robin Hood FLOUR
Milled From Washed Wheat

For Home-Made BREAD
1st Prize $50.00
2nd Prize $20.00
3rd Prize $10.00
2 Prizes of $5.00 Each
5 Prizes of $2.00 Each
5 Prizes of $1.00 Each

For Home-Made LAYER CAKE
1st Prize $20.00
2nd Prize $10.00
3rd Prize ..... $ 5.00
3 Prizes of $2.00 Each
4 prizes of $1.00 Each
Your Dealer Will Give You Full Particulars!

C.N. Cuts Its '37 Running Costs For 17 Million Profit

Drop In Jobless Relief Gets Much Credit—Deficit Down To $42,345,867

OTTAWA, March 31 (CP)—Notwithstanding increases in wage rates and prices of materials, the Canadian National Railways in 1937 handled its traffic at a lower operating ratio than in 1936, said S. J. Hungerford, chairman and president, in the annual report of the railway system scheduled to be tabled in the House of Commons yesterday. Operating revenues were $198,396,606; operating expenses $160,788,858.

An official summary of the report was made public in connection with the tabling. It said: "After payment of all operating expenses, the net operating revenue of the railway for the year 1937 was $17,607,750, an increase of $2,474,951 over the previous year. After payment of taxes, rentals, discount and all other charges of every description, excepting only capital losses from line abandonments charged to proprietor's equity, the net income available for interest was $8,287,228, an increase of $1,878,317 over the previous year. After applying such net income against the interest of funded debt due to the public, and interest on government loans, there was a deficiency of $42,345,867 as compared with $43,303,393 in 1936."

In 1937 the Government adopted the policy of collecting from the railway in cash interest on loans for capital purposes, and the report said that had that change in policy not taken place the deficiency for 1937 would have been $40,661,114 instead of $42,345,867.

Over 6 Million Taxes.

Taxes paid by the railway in 1937 amounted to $6,697,242, exclusive of sales tax of approximately $4,200,000 added to the cost of materials.

"The increase of all operating expenses over those of the preceding year was $9,311,168," said the report. "Increased rates of pay accounted for $2,800,000 and increases in prices of materials for $3,500,000. The program of maintaining and modernizing rolling stock was augmented during the year, resulting in additional charges of maintenance of equipment expenses of $2,500,000, the benefit of which will be reflected in subsequent years. Equipment retirement charges to operating expenses increased over the preceding year by $730,000. There was a reduction in expenses due to the elimination of the unemployment relief, maintenance of way program of $1,015,000, and flood damage and snow removal costs were $528,000 less than in 1936.

Freight Income Up.

The increase in the gross operating revenues of the Canadian National amounted to $11,786,119 in 1936. Freight revenues increased $8,308,097 or 5.7 per cent., passenger revenues $1,923,021 or 11.3 per cent.; commercial telegraph revenue $475,682 or 10.8 per cent.; express revenue $438,181 or 4.9 per cent.; mail revenue, $149,043, or 4.4 per cent.; operating income from hotels $40,070.

The report said the growth of the system's gross revenues from the low-point reached in 1933 continued. In 1937, it continued, all of the expected improvement in revenue did not materialize, due largely to Western crop conditions and to the sharp business recession in United States territory in the latter part of the year. The increase of 6.32 per cent compared favorably with the showing of United States Class 1 railroads.

"The gross revenues of the Canadian National from the transportation of grain grown in Western Canada in the years 1925-34 inclusive averaged $22,000,000 per annum, the tons of grain carried averaging 5,000,000 during that 10-year period," Mr. Hungerford said. "The comparable figures for the past three years have been as follows:

Year.	Tons carried.	Revenue.
1935	3,720,944	$15,409,810
1936	3,915,606	$15,777,702
1937	2,356,656	$ 9,643,572

The Highway Competition.

"One of the pressing problems in the transport situation is the placing of highway and inland water competition on a fair and equitable basis in relation to the railways. The directors are gratified to observe that the Parliament and Legislatures of Canada are giving consideration to this serious problem.

"During the year the directors reviewed the field of co-operation with the Canadian Pacific Railway and enlarged the scope of their studies. The co-operative activities related to matters previously studied but largely to the study of the abandonment of functionally duplicate lines of railway and the preparation of detailed agreements in regard to those lines where an abandonment had been recommended by the joint co-operative committee and approved by the joint executive committee."

The average number of employees in service, exclusive of hotel and subsidiary company employees, was 79,471 in 1937. The total payroll was $117,804,769.

NEEDLE IN HAY KILLS COW

BELLEVILLE, Ont., March 31, (C. P.). — All hail to Sol Robbins' cow. She found a needle in a haystack, but the discovery killed her. Puzzled over the sudden death of the valuable animal which suffered no apparent sickness, Robbins had an autopsy performed. It revealed that a large darning needle, evidently swallowed with some hay, had penetrated the stomach and pierced the heart.

Leaders In The Move For Ontario Sweepstakes

Clergymen of Ontario, who oppose the sale of sweepstake tickets in Ontario, were branded as "hypocrites" by Premier Hepburn, LEFT, in the House recently as the government leader declared that he was prepared to take his political life in his hands in support of the resolution to legalize sweepstakes in Ontario. Mr. Hepburn attacked the clergy for their opposition to the resolution when they allow church organizations to sell tickets on various draws. Hon. Leopold Macaulay, opposition House leader, RIGHT, supported the motion, which was introduced by Fred G. McBrien (Cons.,) centre.

ST. GEORGE'S DAY IN BERMUDA

April 23 will be a day of peculiar significance in St. George's, Bermuda, for on that day St. Georgians, while commemorating their patron saint, recall that they are citizens of the oldest town in the British colonial empire.

BLUM'S FINANCING MAY BE DOWNFALL

PARIS, March 31 (AP). —Premier Leon Blum is preparing a new program for reconstruction of French finances which may test the strength of his government in parliament before the week is out.

Details of the new bills were kept secret, but there were indications they would be submitted to parliament Friday after the Bourse has closed for the week-end.

Premier Blum is expected to request urgent debate and a decision before Monday when the Bourse would reopen. Otherwise he plans temporary closing of the Bourse to prevent excessive speculation during continued debate, it was understood.

Among a welter of rumors was one that the premier again would ask powers to handle government finances by decree.

Should the Conservative senate refuse to accept the program, it likely would mean overthrow of the popular front government.

Joseph Caillaux, chairman of the senate finance committee, apparently holds Blum's fate in his hands, for his attitude is expected to determine the senate decision.

Caillaux, 75 today, once premier, six times finance minister, led the fight against Blum's request for decree powers to handle finances a year ago and forced him out of office.

Japan's Oil Scheme

Current reports state that the Japanese have offere dto contract for half a million barrels of oil annually from Mexico in return for technical aid in building a pipeline across the Isthmus of Tehunatepec (as shown in the ABOVE map) from Minatitlan to Salina Cruz. Mexican spokesmen said they preferred to deal with democratic countries, but did not close the door to sales to Japan, which were reliably stated to be

A TWIN ROBBERY

NASHVILLE, Tenn., March 31 (A. P.). — The same short negro at the same hour and the same place last night held up the same street car operator for the same amount of money with which he escaped two weeks ago. The loot both times was $7.00.

20-FOOT DRIFTS STALL TEN CARS IN COLORADO PASS

DURANGO, Colo., March 31—(A. P.). — Twenty-five motorists, rescued by a rotary snow plow from 20-foot snow drifts which trapped them for 36 hours on Wolf Creek Pass, rested safely here to-day, but a man who started on foot across the pass had not been heard from.

The missing man, George Willis of Buckeye, Ariz., started eastward over the pass yesterday while a two-day blizzard continued in full force.

The motorists in 10 automobiles follwed the snow plow down the pass highway to Pagosa Springs, from where they travelled over open paved highway to Durango, 66 miles west.

Nourished by food carried to them on skis by state highway patrolmen, and warmed by campfires and automobile heaters, the motorists suffered only from weariness.

Two white women, a negro woman, and two boys about 12 were reported to have been in the marooned party, stalled on Monday on the western side of the pass summit. Also in the group was a barn-storming negro basketball team from New York, the Harlem Hotshots.

During the height of the storm, general throughout south-west Colorado's San Juan country, 49 inches of snow fell within 12 hours on Wolf Creek Pass.

One of the heaviest snowstorms of the winter swept Eastern Montana, Colorado and Wyoming.

EVEN THOUGH YOU'RE NOT A PAPERMAKER

YOU do not need to be an expert to select the best bathroom paper. Examine a roll of NORTHERN Tissue. Note that it is completely wrapped. Then examine the paper itself—soft, white, absorbent and pure. Northern is such high quality paper because it is made entirely from pure cellulose, and because of its exclusive "linenizing" process. Yet this fine bathroom paper costs no more than you are now paying.

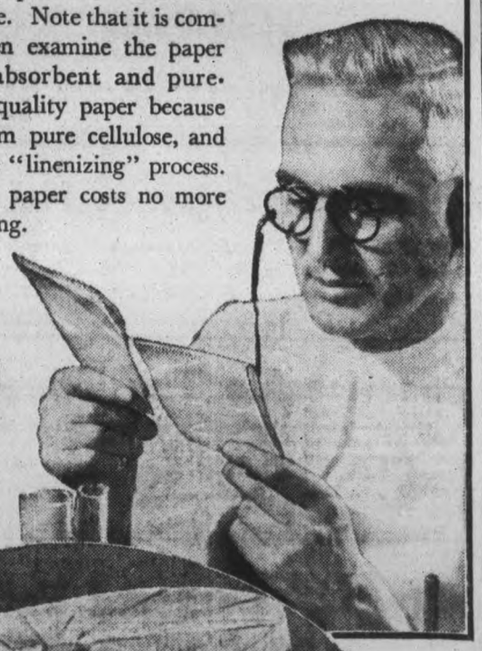

3 for 25¢

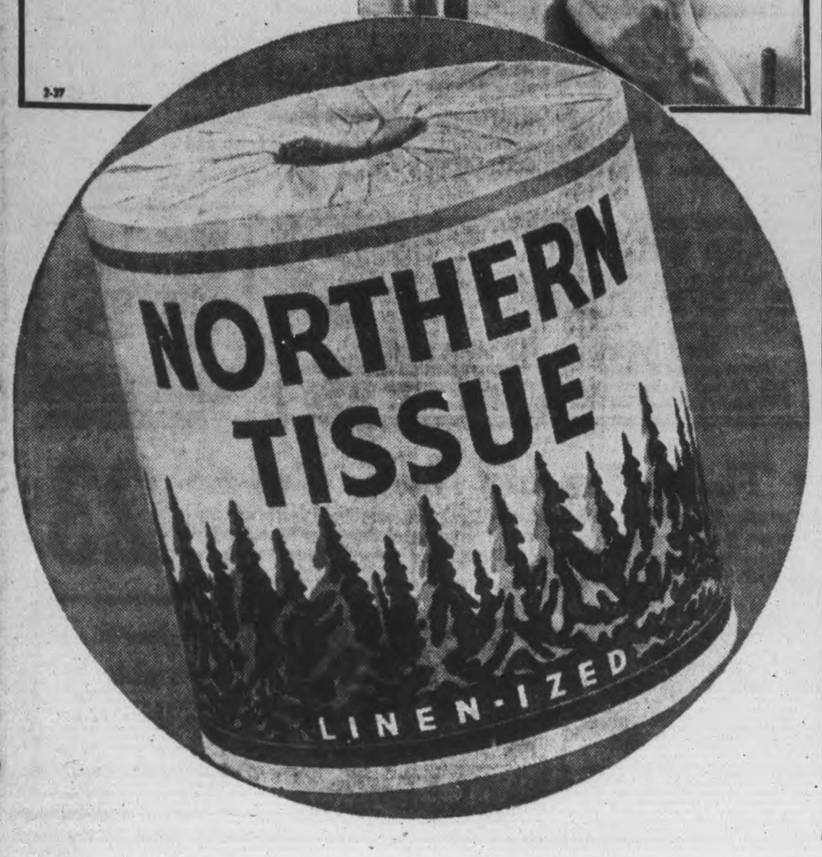

2-37

COTTESLOE

Miss Wilma Lewis who has spent the past couple of months with friends at Belleville spent the week-end at her home here before entering Belleville General Hospital as nurse-in-training on April 1st.

Mr. and Mrs. Richard Patterson were Sunday visitors with the latter's parents, Mr. and Mrs. Willis Preston, Elgin.

Miss Lila Calder, Brooklyn spent the week-end at her home here.

Mr. and Mrs. J. S. Kidd were visitors on Sunday with friends at Nassau.

Friends of Mrs. B. Cuffe will be glad to know she is much improved from her recent serious illness.

Guests at the home of Mr. and Mrs. M. Knox on Sunday were Mr. F. Gardner, Norwood; Mrs. G. Andrews and Muriel, Ouseville; Mrs. S. McGee and Miss Doris also Mr. Darcy McGee, Elgin; Miss Marguerite McGee, Toronto; Mrs. J. Sykes, Lansing, Mich.; also Mr. and Mrs. L. Freeburn and Miss J. Barrie.

Mr. and Mrs. G. McConnell, Alvin and Joan, Sixth Line were Sunday visitors at the home of Mr. C. A. Calder.

Miss Madeliene Lewis, Havelock was a week-end visitor at the home of Mr. and Mrs. James Ditcham.

Mr. and Mrs. Alan Payne and Mary of Warsaw were Sunday guests at the home of Mr. and Mrs. M. L. Clysdale.

Miss Anne Elliott, Peterborough spent the week-end at her home here.

At the close of the Sunday School service here on Sunday afternoon Miss Wilma Lewis was called to the front and presented a purse of money and an address.

Miss Lewis expressed her thanks with a few well chosen words and everyone sang "Blest Be the Tie."

TRENT RIVER

Mr. and Mrs. Frank Berry of Toronto were Sunday visitors with the latter's brother, Mr. Bill McLaughlin, having come from the city to attend the Anderson-Pollock wedding at Havelock Saturday.

Mr. and Mrs. George Johnston of Belmont were Sunday visitors with Mr. and Mrs. Gordon McArthur.

The many friends of William Longmuir, son of Mr. and Mrs. Jas. Longmuir will be pleased to know he is making a good recovery from pneumonia, being able to sit up daily. Miss Eleanor Longmuir, Reg. N., who was in attendance has returned to her home at Campbellford.

Recent visitors with Mr. and Mrs. W. A. Davidson were Mr. and Mrs. W. G. Scott, Mrs. Harold Vanvolkenburg and son Eldon of Norwood Road, Mr. and Mrs. Thomas Sedgwick, Misses Thelma, Cleo, Pearl Lewis and brother Lyle.

LOBLAW
GROCETERIAS CO. LIMITED

GROCERY PRICES effective MARCH 31st to APRIL 6th.

Special— OGILVIE Royal Household FLOUR
2-lb. Bag 10c
7-lb. Bag 30c
24-lb. Bag 98¢
98-lb. Cotton Bag $3.65

Danish Blue CHEESE
"Danish Blue" cheese is fast becoming one of the most popular of imported cheese. Loblaws offer it for sale at its best and maturity.
SPECIAL! Reg. 42c lb. 38¢

SPRATT'S Animal Foods
Dog and Puppy Biscuits, Ovals, assorted Ovals and Bonio, 1-lb. pkg. 14c

CHAN Floor WAX 1-lb. Tin 59c

WOODBURY'S Facial SOAP 2 Cakes 15c

KRAFT Ready Dinner Pkg. 19c

Manyflowers SOAP DEAL 4 cakes 15c
and for 4 wrappers and 10c mailed to SOAP PERFUMES LTD. 84 Front St., Toronto
You can obtain a 25c game of "Snow White and 7 Dwarfs"

Special—DOMESTIC or EASIFIRST SHORTENING 2 1-lb. Pkgs. 25c

Special— BANQUET Brand TOMATO JUICE 14½-Oz. Tin 5c

Special— MACONOCHIE'S Kippered HERRING 14-Oz. Tin 17c
OR IN TOMATO SAUCE

Special— LIBBY'S PORK & BEANS 16-Oz. Tin 5c
Serve with a few crisp slices of ARROW BRAND BACON

Special— ST. WILLIAMS JAM RASPBERRY or STRAWBERRY With Pectin 32-Oz. Jar 23c

PURITY Brand 2-lb Cellophane Bag CRACKED Wheat 17c

H.P. Sauce 8½-oz. Bottle 27c

JUNKET POWDERS Pkg. 11c

RED RIVER CEREAL 32-oz. Pkg. 24c

POLIFLOR WAX 1-lb. Tin 49c

SPECIAL — AUSTRALIAN CHOICE PEACHES 2 16-oz. Tins 25c
HALVES or SLICED

SPECIAL — WHITE SWAN TOILET TISSUE 2 for 21c
LARGE 1000 Sheet Roll

SPECIAL — DIAMOND Brand TOILET FLUSH Junior Size Tin 12c

SPECIAL — MUFFETS The Irradiated Cereal Pkg. 9c

FREE! One Beautiful Drinking Mug, with each large tin Ovaltine 16-Oz. Tin 98c

GOOD HUMOR Cereal 24-oz. Pkg. 23c

HEINZ DELICIOUS TOMATO Juice 9c
16-OZ. TIN

SPECIAL—New Texas SPINACH
Large Curly Leaf
lb. 5c

ORANGES
CALIFORNIA SEEDLESS For Slicing or FLORIDA VALENCIA For Juice
SPECIAL—SEEDLESS Navels, size 216's - doz. 19c
Larger Sizes at Attractively Low Prices
FLORIDA VALENCIAS, size 150's .... doz. 25c

NEW IMPORTED Carrots or Beets - - Sold in Original Bunches 2 for 9c

CHOICE SNOW WHITE Cauliflower - - each 19c

CHOICE ONTARIO HAND-PICKED McIntosh Red Apples - 6-qt. Bskt. 39c

PRIME BEEF

SPECIAL— Prime RIB Roast lb. 19c
SPECIAL— BONELESS & ROLLED POT Roast lb. 15c
SPECIAL— MEATY Blade Roast lb. 16c
SPECIAL— THICK Short Rib Roast lb. 17c

MEAT, FRUIT AND VEGETABLE PRICES EFFECTIVE THURSDAY, FRIDAY AND SATURDAY ONLY.

MADOC

MRS. A. THOMPSON STILL HALE AT 86 HOLDS OPEN HOUSE

(Examiner Correspondence.)

MADOC, March 31. — Mrs. A. Thompson celebrated very happily her 86th birthday on Wednesday at her home in Madoc Village. Mrs. Thompson is still hale and hearty, and with her daughter and son-in-law, Mr. and Mrs. S. S. Ashley, welcomed heartily the relatives and friends of the family, who gathered to offer congratulations and wish her many happy returns of the day.

Open house was kept all day long and none left without enjoying genial hospitality. The rooms were gorgeous with spring flowers, tulips, daffodils, iris, and roses. The dining table was gay with candles, flowers, and silver, china and glass, and loaded with sandwiches, cakes, and candy. Helping Mrs. Ashley to serve were Mesdames Burnside, (Dr.) Nickle, Tosh, E. Burnside, and others, while guests coming and going helped to accentuate the good humor of the crowd.

Besides Mrs. Ashley who was the only daughter able to be present, were the eldest son Charles Thompson, with his wife and son Allan of Madoc Township. Letters and telegrams of congratulation were received from her other children, John and Stanley of Forth Worth, Texas, Percy of Edmonton, and another daughter Tillie, Mrs. (Rev.) Stanley E. Morton of Brockville. Two other daughters, Dora, Mrs. S. McNeil, died in 1919, and Jennie in 1898. Mr. Thompson, her husband, died in December, 1919, and his loss is still felt and his name lovingly remembered at these family re-unions.

Among guests present were: Mr. and Mrs. Charles Thompson and son Alan of Queensboro, Mr. and Mrs. C. E. Muffitt (the only sister living) were expected, but owing to bad roads were unable to get to Madoc from Coe Hill; Dr. and Mrs. F. Nickle of Eldorado. From Madoc were: Mr. and Mrs. T. E. Burnside, Mrs. E. Burnside, Mrs. M. Bristol, Mr. and Mrs. R. Bristol, Mr. and Mrs. Vaughan Jack, Mrs. Mouncey, Mrs. Harris, Mrs. McGhee, Mrs. Tosh, Mrs. Choat, Mrs. Fair, Rev. and Mrs. I. E. Kennedy, Mrs. T. Nicol, Mrs. Allan Smith, Mrs. Moon, Sr., Mrs. D. Brown, Mrs. G. C. Moon, Mrs. Carl McCoy and daughter Betty, Misses Ethel and Sylvia Richmond, Miss Aylworth, Miss Wood, Mrs. Charles Johnston, Mrs. George White, Mrs. Charles Whytock, Mrs. T. L. Nickle, William McMechan, and R. P. Wellman of Peterborough.

TRENT RIVER

Fur buyers visited this district on Tuesday offering $1.15 for rat hides. Local trappers have been very successful since the opening.

The river and shores are free of ice early this year, and the water is running normal.

Miss Margaret Brown has accepted a position in M. T. Lean's general grocery store.

Mr. and Mrs. John I. Free of West Seymour were Sunday visitors with the former's mother, Mrs. John Free.

The Ladies' Aid meeting will be held on Wednesday afternoon, April 6.

The structure of hailstones is usually alternate layers of snow and ice.

Looking Back
On This Date

MARCH 31
By FRED WILLIAMS

Fred Williams

When the Dominion of Canada was formed in 1867, one of the pressing questions which had to be dealt with was that of the new militia. There had been defence forces, of a sort, in Canada, Nova Scotia and New Brunswick; but it was necessary to bring them together as an all-Canadian force. Accordingly, on March 31, 1868 (70 years ago today), Sir George E. Cartier, minister of militia, introduced a militia bill for the new dominion. Perhaps it would be more fitting to describe the measure as a defence bill. In this action Cartier was supplementing the attitude he took in the Confederation debates, during which he said:

"When we are united, the enemy will know that if he attacks any province, either Prince Edward Island or Canada, he will have to deal with the combined forces of the empire... When we have organized a system of defence suitable for our mutual protection, England will not fail us in case of need, either in soldiers or in money."

The Defence Bill of 1868 proposed both a land and a naval militia. It contained 141 clauses and provided for an effective force of 40,000 men at an estimated annual expenditure of $900,000. The new dominion was divided into nine military districts (which were added to as the new provinces came in). In short, this Cartier bill was the basis of our militia system as it has since evolved.

Cartier did not confine himself to a land force. He planned a naval militia; indeed, he laid much stress on that proposal: "It is an important fact that there are at least 70,000 mariners, of whom 40,000 or 50,000 are in Nova Scotia and New Brunswick. If the maritime power of England is superior to that of France, it is due to the fact that the maritime population is more numerous among the English than among the French. Napoleon one day said that it was easy enough to construct warships, but the difficulty was to man them. If the entire British navy perished today, the sailors employed in the mercantile marine would be sufficient to man a new war fleet."

But that was as far as the naval militia got then. "I do not pretend by this bill to organize a naval militia. That is a matter left to the governor-in-council. But the bill contains provisions suitable to encourage the creation of naval contingents." But, unfortunately, for some unexplained reason, the naval side of the militia was never developed until Sir Wilfrid Laurier introduced the naval service bill in 1910.

BLAME MACHINE NOISE

BOSTON—(CP).—Nearly all machines could be made to operate with less noise than at present, said W. B. Brass, accoustical engineer, blaming noise for accidents, health injury and loss of human efficiency.

MR. JUSTICE KRUSCHEN IN THE HYGIENE COURT OF JUSTICE

Rheumatic Pains Gone
Welcome Reformation
JUDGE CONGRATULATES EX-PRISONER

"I remember your case very distinctly and I congratulate you on your recovery. I hope you now realize how serious your crime—rheumatic pains—was and how easily it can be avoided."

The judge then added that if the few remaining foolish people would only realize that a little daily dose of Kruschen Salts is as necessary to cleanliness as soap and water there would be fewer aches and ailments. There would be less suffering from the pains of rheumatism, neuritis, gout, sciatica or lumbago. Constipation would be on the wane and there would be fewer cases of getting run-down, and far less likelihood of catching colds.

KRUSCHEN SALTS
relieve constipation and rheumatism

Kruschen is a combination of several mineral salts which your body must get, in some way, to keep the blood pure, the inside clean, and the system generally toned up, but which you can't get in Nature's own way without abundant exercise and fresh air. You should have those salts *every day*; hence the importance of the "little daily dose". Every drug counter sells Kruschen in 25c, 45c and 75c bottles. *It's the little daily dose that does it.*

TASTELESS IN COFFEE OR TEA

Shattered Tram Car, Ruined Buildings

Tram cars and automobiles were destroyed as they moved in a most terrific insurgent bombing of Barcelona, Spain. Nearly one thousands persons perished and thousands were injured.

THE EXAMINER BULLETIN BOARD

Premier Duplessis of Quebec declared yesterday that Ottawa's failure to meet a Montreal delegation on unemployment was an insult and an injury to the biggest city in Canada.

The Henry bill designed to prevent plumping in municipal elections, failed to pass second reading in the Legislature. The majority felt that vote pulmping was the right of democracy.

Chancellor Hitler is putting into effect a shakeup in Germany's armed forces, and it is announced that six Air Force Generals are to be retired.

A telegraphic vote of union officials from coast to coast, agreeing upon spreading the work and curtailing hours has saved for two months at least the jobs of 1,800 Canadian National Railway shop employees.

Fined For Lottery

The Army and Navy Veterans in Canada and the Quebec unit No. 33 of the Army and Navy Veterans were each fined $1,000 at Ottawa yesterday on charges of conducting a lottery.

A bill was introduced into the Quebec Legislature yesterday to relieve Quebec farmers from the signioral rents that survived the French regime in the province.

Suspended sentence was given Francis Kimmins in Ottawa Police Court, when it was discovered that his story of having stolen to aid his starving sister was found to be virtually true.

Completion of an air service across Canada by the end of this year is predicted in the first annual report of than Trans-Canada Air Lines, tabled yesterday.

Crash Kills Five

Five United States naval aviation men lost their lives when a giant naval bombing plane, carrying seven men, which was engaged in the Hawaiian Island war games crashed into the Pacific Ocean, 45 miles southwest of Honolulu.

According to an order just issued at Ottawa, purchasers of radio sets will be required to produce or buy a license before dealers may deliver their purchase.

The largest sale of pure-bred Ayrshire livestock ever held in Canada took place at Islington, Tuesday, when more than 100 head were auctioned off at $14,665.

Charles Donnan was sentenced at Winnipeg to six months in jail for attempting to rob an 81-year-old blind pensioner.

Just Wasting Time

An Ottawa story says the Ontario Legislature is just wasting time debating provincial endorsation of sweepstakes because there is little hope of the Dominion Parliament legalizing that form of gambling.

Rev. Father Verrault, president of the Canadian Hospital Council, stated at Ottawa yesterday that the Council was opposed to hospitals accepting benefits derived from sweepstakes.

Mrs. Bertha Gaebert, 62, of Welland, dropped dead on the verandah of her home yesterday. She had been feeling ill and had just drank a glass of lemonade given her by a neighbor, when she collapsed.

A charge of manslaughter against Harold McGuire of Rochester, N.Y., was dismissed at Milton. The charge arose out of an accident in which Lorne Tuck was killed on the highway.

A Young Grandmother

Mrs. Camille Rogato of North Bay is a grandmother at 31 years of age. Her 16-year-old daughter lately became a mother.

Ontario Legislature hopes to complete the session by Wednesday of next week. To speed up matters it will sit on Saturday, the first Saturday session in many years.

The Austrian Minister of Education has announced that Jewish students will not be accepted at universities in Austria.

An outbreak of tonsilitis affecting 500 men aboard the United States aircraft carrier Lexington has forced that vessel to withdraw temporarily from the war games in the Pacific.

MORE ABOUT— LEGISLATURE

(Continued from Page 1)

bridge costs more than $2,000. The builders must be resident in Ontario or a company incorporated in this country.

A bill to grant a charter for building the bridge to a party acting for the province has yet to pass the House of Commons at Ottawa. New York State Legislature approved a bill there but the Senate killed it. The bill will come up again at the fall session.

Cancer Penalties Up To $2,500.

The House also gave second reading to Health Minister Kirby's bill establishing a commission to investigate cancer treatments. This body, yet to be named, is given power to require all persons claiming possession of a treatment to submit it for examination. Penalties ranging up to a fine of $2,500 and jail term not exceeding six months are provided for violation of the Act.

Mr. Kirby said the Government still hoped the Dominion would make a cancer investigation with the $400,000 obtained through the King George V. Silver Jubilee Cancer Fund. If Ottawa did not carry out the inquiry, Ontario felt it was the Province's responsibility.

Bills originating with Toronto members failed to obtain endorsation. John Glass (Lib., Toronto St. Andrew) withdrew two measures. One would have permitted licensing private schools, city regulation of dealers in coal and other fuel and would have given the Municipal Board power to hear appeals against refusal or revocation of various licenses by a police commission.

A second bill would have cut assessment on wholesale business to that figured for retail concerns. Objecting to the bill, Premier Hepburn declared it would cut Toronto's assessment $5,000,000. Mr. McQuesten said it would cost Hamilton $14,000.

Henry Bill Rejected.

Disapproval also met the bill by George S. Henry, former Conservative Premier, to end "plumping" in municipal elections. If six councillors, for instance, were on a ballot, his bill would require that all be voted upon or the ballot would be rejected.

Attorney-General Conant described the bill as "a 'retrograde step in the development of the franchise." Aurelien Belanger (Lib., Russell) said it would prevent minority representation on council. William Duckworth (Con., Toronto Dovercourt) argued people in Toronto knew its purpose. It was aimed "at certain elements not in the best interest of the city."

Mr. McQuesten estimated revenue from the Fall's View Bridge last year was $500,000, although the International Railway Company, owner of the bridge, told the Private Bills Committee at Ottawa annual revenue over the last five years was $275,000. The Highways Minister based his estimate on 5,000,000 persons and 1,000,000 automobiles crossing the bridge last year.

Bonds could be retired in 12 years, he estimated. It all depended on business conditions. Bonds would be a charge on the bridge revenue rather than the structure itself. This would prevent seizure of the bridge.

MARMORA

Under auspices of No. 2 Circle, St. Andrew's Women's Association, a well patronized fish and chip supper was held in St. Andrew's Church Hall on Wednesday evening.

Mr. and Mrs. J. A. Rice motored to Toronto on Monday to visit their daughters there.

HAVELOCK

NEWLYWEDS GIVEN DANCE, SHOWER

(Examiner Correspondence.)

HAVELOCK, March 31.—Over 50 friends and neighbors from Rush Point and vicinity, held a shower in the Orange Hall, Havelock in honor of the recently married Mr. and Mrs. Reginald McQuigge. The bride was formerly Miss Luella Keating. A long table was covered with the many and useful gifts presented to the happy couple.

Square dancing was much enjoyed during the evening with music supplied by Messrs Clifford Wrightly and Art Anderson. Refreshments were also served.

Mr. and Mrs. McQuigge will reside near Birdsall Station.

HISTORIC PORT OF LONDON

The early history of the Port of London is shrouded in the mists of antiquity. As far back as A.D. 43, however, the Roman invaders of Britain were enabled to cross the Thames by a rude structure on the site of the present London Bridge, and found the "Pool" guarded by a fort, as indicated in London's ancient Celtic name of Lyndun—the fort of the lake.

OBITUARY

ORLEY BENNETT
(Examiner Correspondence.)

MADOC, March 31—Orley Bennett, only son of Mr. and Mrs. Lyman Bennett of St. Lawrence street passed away at noon on Tuesday after only a few days illness. The funeral was private from his parent's residence on Thursday, in charge of the pastor of the Trinity United Church with interment at Lakeview cemetery.

There is to be a Memorial service at Trinity United Church on Sunday next at 2.30 p.m., the Rev. I. E. Kennedy in charge.

MADOC

Mr. Chris Henderson is seriously ill at his home on Durham street. Mr. Henderson has not been in the best of health for some months, but is now confined to the house. Today's reports show a slight improvement.

Mr. Wm. Roberts was taken to Belleville General Hospital, seriously ill on Tuesday. An operation for appendicitis is to be performed.

Mr. S. Rollins has returned to his home in Madoc after seeral weeks in Belleville General Hospital for treatment.

Trains For Nurse

Miss Wilma Lewis of Cottesloe, who is entering Belleville General Hospital as nurse-in-training on Friday, April 1.

Women's shoes with square heels have appeared in Paris.

MARMORA LEGION BAND ORGANIZES

(Examiner Correspondence.)

MARMORA, March 31. — Marmora Canadian Legion Band re-organized at a meeting held in the Council Chamber on Wednesday. Percy Gray was re-elected President and Tom Cousins is again the secretary-treasurer. George Woodhouse was appointed band leader. The Band Committee comprises Robert Bonter, Fred Matthews, Jack Laird, and William Foster. The personnel of the band will be at the same strength as formerly and it will seek summer engagements as in past years.

TROOPS FROM THE AIR

WASHINGTON, March 31—(AP). United States cavalry manoeuvres in Texas next month will test under wartime conditions the feasibility of supply troops from the air. Isolated units operating near the Mexican border will receive food for both men and horses from bundles dropped by parachute, war department officials said today. Italy used this method extensively in its Ethiopian campaign, and Japan has employed it in China.

The Boss Is Away—

AND, just to show him and you, that we are really on our toes, we've lined up these outstanding Specials that should bring crowds of thrifty shoppers to Hall's Friday. These, and other attractive "buys", not advertised, will be on sale Friday and Saturday while quantities last. Plan to make it a big day for you and us by sharing the

Bargains at HALL'S Friday---

Another 350 Yards of Plain Color Fabrics Including
SILKS .. SATINS .. TAFFETAS .. RAYONS, etc.
Selling at Half-Price and Less Than Half!

Last time we offered this special we sold about 400 yards! To-morrow we offer 350 yards more in the same superior qualities and selection of white and pastel colorings. Various weaves and weights, qualities worth 98c to 1.49. Shop early for best selection, in some cases the yardages are limited. Fabrics suitable for dresses, blouses, lingerie, gowns, and kiddies' wearables. 36 to 38 inches wide. EXTRA SPECIAL VALUE, yard 49c

Sturdy Fibre Coco Mats 13 x 23 and 12 x 21 inches 49c

Boxed 'Kerchiefs Half-Price
About 45 boxes containing two fine white Opal lawn 'kerchiefs with white or colored embroidery trim in one corner. Regular 25c Value. FRIDAY BARGAIN VALUE, limit 2 boxes to a customer ..... 2 for 25c

1-Pound Quilt Batts Fluffy, cream color, 72 x 90 inches opened 50c

Women's Mellosuede Pyjamas Half-Price 1.00
Quality garments offered at HALF PRICE! Well made of smooth Mellosuede and in choice of dainty lace trim or tailored styles. Tearose or Ice Blue shades. Small, medium and large sizes. Each suit wrapped in cellophane. Shop early for choice of size and color. HALF-PRICE FEATURE ..

Window Shades (Seconds) White, Green or Cream. 36 x 72 inches 69c

Serviceable Tea Towels
Firm, closely woven absorbent linen and cotton mixture. Finish with bar borders in various fast colors. Size 20 x 30 inches. Buy in quantity...get extra savings on sturdy towels. EXTRA SPECIAL VALUE ..... 2 for 35c

72" Unbleached Sheeting Firm, close weave. Good weight. Yard 29c

Reg. 98c Quality 52" Bordered Tablecloths 75c
Special Sale purchase cloths including fancy diced and oatmeal weave cottons with choice of pleasing striped borders. Splendid cloths for everyday use, they are easily laundered, always look fresh and clean and are a splendid size, 52 x 52 inches. EXTRA SPECIAL FEATURE, each .....

18 x 45" Oilcloth Runners For Shelves or Tables. Blue, Green, Gold 25c

YARD WIDE FACTORY COTTON
Practical weight for so many household purposes. Fine, even weave, ideal for quilts, linings, aprons, pillow cases, etc. Buy many Yards at the feature SALE PRICE..... 2 yards 25c
IRONING BOARD PAD AND COVER
Useful sets consisting of thick pad with unbleached cotton cover. Will fit any standard style and type ironing board. EXTRA SPECIAL FEATURE—THE TWO 45c

Colorful Oilcloth Chair Pads Various Colored Printed Patterns Each 25c

Stock Up On These Bargain Terry Towels 23c
A special purchase and higher priced lines taken from regular stock are combined in this exceptional offering. 20 x 38-inch towels, firm, close weave, choice of dainty pastel shades of Blue, Orchid, Yellow and Green . . or plain white with checked or bar borders in various colors. Ideal towels for everyday home use. EXTRA SPECIAL FEATURE, each .....

45 Inch Table Oilcloth Seconds in White and Colors. Yard 29c

3 for 25¢ LINEN-IZED

2 Sizes in Tumblers Fruit juice and water glass sizes. Each 10c

RICHARD HALL Limited

The Peterborough Examiner

VOL. LXXX, No. 76 — PETERBOROUGH, THURSDAY, MARCH 31, 1938 — PRICE THREE CENTS

Awarded Scholarship

ST. LOUIS — Bruce Rodgers, a young baritone from Simcoe, Ont., was one of nine contestants awarded a one-year scholarship in a leading music school for high score in a senior high school solo singing competition held here.

Buried For Hours

BRANTFORD—A dog lay buried alive under a pile of refuse on the Brantford dump for hours, according to information obtained today from the Brant County Humane Society.

MALE VOICE CHOIR SCORES TRIUMPH IN ANNUAL CONCERT

Well Balanced Organization Carefully Trained Is Guided By Charles Renaud

Program Of Seventeen Numbers Presented In Collegiate Auditorium

In a varied program that ran the whole gamut of musical expression from the poignant sadness of Tosti's "Good-bye" to the rollicking humor of "Little Tommy" and from the beauty of Brahms' "Lullaby" and the patriotic appeal of "Dear Land of Home" to the sea-saltiness of "Rolling Down to Rio" and the martial atmosphere of Maunders' "Border Ballad," the Peterborough Male Voice Choir under the musicianly leadership of its new conductor Charles Renaud, scored a real triumph in its annual concert in the Collegiate Auditorium last night.

Crisp in its attack, clear in its enunciation, splendidly balanced, this vocal orchestra of thirty-five voices was handled by Mr. Renaud in a manner that got the last bit of effort out of the singers themselves and out of the numbers that made up the striking program.

Three Main Factors

Results such as were achieved last night do not just happen. They are the combination of good voices to start with, a willingness on the part of the owners of those voices to work hard in rehearsal and a conductor who knows what effects to strive for and the methods by which those effects can be attained. That all these factors are present in the Male Voice Choir was unmistakably demonstrated by the uniformly fine work of the organization in a program of seventeen numbers that was an exacting test of the ability of the choir to interpret many varied moods.

Four groups of songs made up the choral end of the program. The opening group included "Dedication," Speaks' "Morning," the always impressive "Pilgrim's Chorus" by Wagner, the only invasion of the grand opera field by the choir, and "Rolling Down to Rio," a widely differing quartette of choral numbers that got the program away to a most auspicious start. Possibly the last number of the four most won the favor of the audience.

The second group began with a most impressive rendition of Beethoven's Creation Hymn, followed by the singing of "Deep River," in a manner that revealed fresh beauty and appeal in the old negro melody that has always had the power of touching the heartstrings. "Alexander" by Brewer, a delicious piece of choral nonsense was an amusing interlude that the choir seemed to enjoy as thoroughly as the audience and then came the haunting melancholy of Tosti's "Good-bye," hackneyed perhaps because it has been heard so often, and yet rarely heard sung so delightfully as it was presented by Mr. Renaud and his singers last night.

A fitting start to the second part of the program was the choir's spirited rendition of "Comrade's in Arms." Followed one of the gems of the evening, the Volga Boat Song, in which choir and conductor caught up the mood of that tone-picture of old Russia and made it live in the imagination of the audience. The dainty charm, the lavender-and-old-lace atmosphere of Purcell's English song, "Passing By," was admirably expressed in the third number of the group and next moment the singers were in spirit joyously dashing through the snow as they sang Kountz's lively Sleigh Song.

Effective Opening Number

The martial swing in march tempo of Maunders' Border Ballad made an effective opening for the last group. Came next "Dear Land of Home," the haunting strains of that melody which Sibelius set forth in his immortal tone-poem "Finlandia" a melody that has attained almost the status of a national anthem in Finland. The choir was at its best in its handling of this very fine number. "Little Tommy," a joke expressed in music was a laughing success and the quiet beauty of Brahams' Lullaby and a most effective rendition of the hymn "Saviour, Now the Day is Ending," made a perfect close to a program that was full of good things.

Assisting the choir and making a most useful contribution to the great success of the evening were Mrs. Blanche Cowan, soprano, as guest soloist and the Peterborough String Quartette.

Mrs. Cowan, whose clear and sweet soprano voice was heard to the greatest advantage in four delightful numbers, sang with a feeling and with such a proper appreciation of the importance of having the words of her songs heard, that her share of the program was a personal triumph. Her first offering "May Day Morn," was most enjoyable, the always-popular "Homing" was most effectively presented. Ernest Charles' little song "Clouds" was a thoroughly pleasing number, and the sprightly "Ho, Mr. Piper" completed a most successful group of solos.

The quintette composed of Mrs. Percy Hooper, Mrs. E. M. Foster, first violins; Cecil Searles, second violin; Jack Thackeray, cello, and Cecil Gallagher, viola, with Mrs. Searles at the piano, demonstrated that Peterborough, well served in other musical organizations, is also fortunate in the field of chamber music. This talented group made a most favorable impression and their end of the program was thoruoghly enjoyed. Their opening offering was a serenade by Mozart, most effectively played. Later they were equally happy in their execution of two of Anthony Collins' arrangements, one of Vivaldi's "Giga" and the other of "Tambourin" by Aubert. The final contribution by the string ensemble was an aria by Tenaglia and a Bach gavotte, both excellently done.

Mrs. Charles Renaud, wife of the conductor, was of invaluable assistance as accompanist during the evening, both for the choir and for Mrs. Cowan.

During the intermission Ald. James Dutton outlined the history of the choir and made a plea for support for the organization and for the other musical bodies that were contributing to the culture of the community. The advent of Mr. Renaud was hailed by the speaker as a musical gain for Peterborough. Mr. Dutton paid a tribute to the self-sacrifice of the members of the choir in giving up their time for practice and mentioned the fact that six members who live in Norwood had not missed a rehearsal, driving to Peterborough in all kinds of weather.

Following are the members of the choir: First Tenor, Thos. Williams, W. R. Young, E. Bongard, Thos. Parker, A. V. Lillow, Wm. Gracie, T. A. King, D. A. Kennedy; Second Tenor, D. R. Fleming, Dr. C. H. Fulford, A. H. White, Wm. McGee, M. Bongard, G. McGregor, H. W. Hamblin; Baritone, S. Ivey, A. B. Burrows, J. Johnson, J. Edwards, Thos. Pitchford, J. H. Bell, L. Bongard, B. Clark, J. Stewart, W. A. Brown; Bass, W. F. Skitch, F. Biddle, E. W. Lloyd, H. G. Choate, H. Laing, M. Peters, D. McNeely, G. Dainard, W. J. Stares, E. Coleman.

Fireman Resigns

Fireman Joseph Finnie leaves the Peterborough Fire Department today (Thursday) after more than 13 years of service. He has purchased a farm in Otonabee. He joined the staff of the department on February 21, 1925. "He is a good man and I'm sorry to see him go," commented Fire Chief George Gimblett.

W. R. TURNER
PHONE 591
195 SIMCOE ST.
Heating Plumbing Tinsmithing
CONTRACTING, JOBBING, REPAIRING
Sole Agents for
"HECLA" FURNACES
"IRON FIREMAN" STOKERS
"TIMKEN" OIL BURNERS

Can You Stop?
Are your brakes in A-1 condition?
Could your brakes pass a brake test?
Why Take Chances
Have your brakes checked now!
Foley & Wilson
McDonnel at Reid Tel. 2027

DR. FREDERICK
KRESGE BLDG.
Wishes to advise his patients that his office will be closed Wed. afternoon and evening during the balance of the summer, commencing March 30th.

MOTORS IN HOMES ARE BEING BLAMED FOR RADIO TROUBLE

"I believe 75 per cent of radio interference in Peterborugh is caused by small motors which are being used in the homes of the people who may themselves be complaining of interference." That is the view of V. Brister of the Department of Transport, who has been checking complaints in this city for several days.

"Would people be aware that they are causing their own interference?" asked the Examiner.

"Probably not," was the answer, "and that is why I would like to suggest that people who use the radio should do a little experimenting at home in order to find out if the trouble is right there. The method is very simple," continued Mr. Brister, "just turn on the radio and then start up any motors there may be in the house and see if there is interference. Then it will be known if the trouble is right in the house and it can be cured by securing a filter, the cost of which in most cases would not exceed one dollar."

"Would trouble in one house bother people next door?" asked the reporter.

"Yes, that is almost certain. If you had a defect in your home which was causing interference in your own radio it would likely affect the reception in three or four houses on either side of you. If radio users would do that little experimenting with their own machines they could get rid of a great deal of the interference, and that would leave the inspectors with more time to go out and work on some of the major causes of interference."

"And what would they be?" inquired the Examiner.

"Well, for instance a leaky insulator on a high tension wire would affect an area of several miles. The equipment used in our cars will indicate to us at once when we are in such an area. We would like to get this whole matter cleaned up and the radio users themselves can give us a great deal of help if they will only check up at home."

SALARY INCREASES GIVEN CONSTABLES BY COMMISSION

Increases in the salaries of constables were adopted by the Police Commission last night. Two new men who are yet to be appointed will receive $1200 each, an increase of $100; Constables Clarke, Sexsmith and Rogers get an increase of $50 from $1300 to $1350; and Constables Naples, Puffer, Piercy, Stevenson and Menzies are advanced from $1490 to $1500.

Letters from the Border Transit Limited and G. N. Gordon called the attention of the Board to the action of a taxi service in advertising a rate of 25 cents for four passengers. The company regarded this price as an infringement of their franchise. Mr. Gordon alleged that some taxi drivers in the city were being paid only six dollars a week, a scale which he contended to be unfair to others engaged in the business. He suggested that the Board should draft a bylaw to determine the taxi tariff for Peterborough.

Both these questions will be considered at a special meeting of the Commission.

The Humane Society was given permission for a tag day on April 30 and the Institute for the Blind on May 28.

Application from a Toronto junk dealer to canvass from house to house was referred to the city solicitor for advice.

J. C. McRuer, K.C., wrote about the spring course of the Ontario provincial and municipal police training school, but the Commission decided to take no action.

UMBRELLA THEFT CHARGED TO MAN

William Saunders, a Sault Ste. Indian, who got out of jail here just a day or two ago from serving a sentence on a liquor charge after having been arrested at Lakefield, was back in police court this morning, charged with stealing an umbrella, the property of Canadian Department Stores. He pleaded guilty to the charge, and the Crown asked for a remand to make some investigations, the case going over to next Tuesday.

"People used to think umbrellas were everybody's property," commented Magistrate Langley, smilingly.

"Not in a department store," said Crown Attorney McElderry.

The umbrella, a fancy-looking shelter obviously designed for ladies' use, was produced but the Magistrate declared that he had no interest in it.

"I don't care if it is purple or what it's like," he said "I was merely referring to a very old joke about umbrellas coming from heaven."

Sewing For Pageant

Although the Y.W.C.A. spring pageant will not go before the public for another six weeks or more, work on the organization's most elaborate yearly show has already begun. Half a dozen, and sometimes more, women from George Street United Church are meeting every Wednesday and Friday to sew the hundreds of costumes that will be used in the pageant. On Wednesday the Examiner's cameraman caught some of the ladies taking a little time off for afternoon tea. The ladies seen here are Mrs. Thomas Mark, convener, Mrs. Wallace Harris, Mrs. W. P. Hetherington, Mrs. Harry Dulmage, and Mrs. F. E. Latimer. (Examiner Staff Photo.)

Main Street Topics

Jabs and Jottings as Picked Up By Examiner Reporters

TO SING IOLANTHE

The Eaton Operatic Society will present Gilbert and Sullivan's tuneful "Iolanthe" on the stage of the Collegiate Institute auditorium, April 28th under the auspices of the Lions Club of this city.

A LARGE EGG.

A hen's egg weighing four ounces and measuring six and one-half inches by seven inches and three-quarters was gathered on Tuesday from the poultry houses of L. Minicola, Crawford's Grove. The egg was laid by a White Leghorn pullet of last year.

INVITING HON. P. M. DEWAN

Hon. P. M. Dewan, Minister of Agriculture, is being invited by the directors to open the Peterborough Exhibition next August. The letter to the minister was sent this week. The Board is holding a meeting Friday night. The Exhibition's prize list has been completed and forwarded to Ottawa for approval by the federal Department of Agriculture, Tom Brown, president, reported this morning.

LONG SERVICE.

This is an historic anniversary for two members of the Peterborough police department, Detective "Bill" Meagher and P.C. Gordon Puffer. To-day the former is completing 30 years of service in the local force, while Constable Puffer rounds off 17 years' service to-night. Detective Meagher, who was a well-known hockey and rugby star, became a member of the Peterborough police department on April 1, 1908, while his colleague joined on April 1, 1921, shortly after returning from service overseas.

SUSPENDED SENTENCE.

Suspended sentence was meted out to two youngsters in police court this morning on theft charges. One 12-year-old pleaded guilty to stealing a quantity of scrap iron from Louis Florence and the other to the theft of a number of Examiners from a news company.

FALL WHEAT GROWING

Fall wheat throughout the district is green and growing and shows no signs of damage from winter frosts. It is too early yet to feel secure about the weather as the season is about two weeks in advance of the average advent of spring, and late frosts are within the range of seasonal possibilities.

SPEEDING EXPENSIVE.

A plea of guilty to a charge of reckless driving on Highway No. 7, east of Peterborough, cost Nicholas DeCarlo, 472 Reid street, a fine of $20 and costs amounting to $2.50 in police coutr this morning. Provincial Traffic Officer Gordon Broughton told Magistrate Langley that the accused had been driving at 60 miles an hour and when he was pulled up it was found that the brakes on the car were in a very defective condition.

SHOULD BE CAREFUL.

With the advent of mild weather bringing out juvenile cyclists and roller skaters in droves on city streets, motorists are asked to be especially careful. Chances of serious accidents have multiplied in the last few days, and the authorities point out that drivers need to be watchful at all time. Parents are also urged to warn children of the need for them to be careful on the street.

SERIOUSLY ILL

R. R. Hall, K.C., ill at Nicholls Hospital with pneumonia has taken a turn for the worse.

DELIVER RADIO LICENSES

Letter carriers were delivering today notices of the new radio license fee of $2.50 adding more weight and calls to the usual routine.

BUYS OLD HOTEL

Ray Scott of Havelock has purchased for $1200 the old Armstrong House acquired by the village a year ago for tax arrears.

CAR FROM CALIFORNIA

The 1938 tourist season has started already. On George street a big, white car carrying California license plates has been noted this week.

LOST PART OF FINGER.

Douglas James, an employee of the Canadian General Electric company, lost part of one finger on his right hand in an accident at the plant on Wednesday night. A punch press took the finger off at the first joint.

GETTING ACQUAINTED

Frank Paterson, representative of the Department of Agriculture, took advantage of the fine weather today and also of the in-between season in the country to visit some of the farmers of the county by way of extending his acquaintance and learning more about their interests.

TO BE ADJUDICATOR

Dr. H. A. Fricker, B.A., Mus. Doc., F.R.C.O., Conductor Toronto Mendelssohn Choir and one of the leading authorities on music in Canada, has been secured as adjudicator at the Northumberland Music Festival to be held at the United Church, Colborne, on May 18, 1 and 20.

MR. LANCASTER'S TRIBUTE

The following tribute to the late J. F. Breckenridge was paid by T. P. Lancaster, publisher of the Havelock Standard, in his account of the funeral on Tuesday: "It was the writer's good fortune to have known him long and well, and we only knew him to esteem him more highly as the years passed by. He was a devoted husband and father and the soul of fellowship to his friends. But greatest of all he was a man, and as a man it is that those who knew him best will love to contemplate him. His cheerful, helpful life, his devotion to his wife and family and his kindness to everybody, will linger long as a fragrant memory."

FRESHETS FILL RIVER

Although the dam below the Locks Bridge is awash, the water flowing over it with a drop that has been reduced to apparently a few inches, and the level of Little Lake is nearing the top of George street wharf, and the river above the C.P.R. bridge has encroached upon the Engleburn shore line, and the outfield of Riverside Park is a broad lagoon; in spite of these manifestations of Spring, the Trent Canal front is quiet.

There are freshet conditions, but they are quite normal, and the excess water is expected to move off tumidly, of course, but not turbulently. At the first show of trying to gambol a bit in the spirit of Spring or kick over the traces and the reins would be tightened overnight.

Here They Are

This picture should put a stop to all the wistful replies of "I don't believe it" that greeted the news that handsome Traffic Officer Archie Menzies and even more handsome Helen Ormerod were married on Sunday. This is not the way Constable Menzies looks at a traffic by-law transgressor. (Examiner Staff Photo.)

ORANGES 5 CENTS DOZEN

LINDSAY, Ont., March 31.—(CP).—Oranges sell for five cents a dozen and grapefruit for 10 cents a dozen this year in Florida, reported William Arnold returning from a Florida vacation.

The Rambling REPORTERS

WHAT HAPPENED?

In main street spots where the "fans" foregather the big question this morning was "what happened at the hockey meeting last night" and rumors only served to put a keener edge on the boys' curiosity.

JOHN I. ALLEN IS GUEST OF HONOR OF INSURANCE MEN

Insurance men to-day (Thursday) paid tribute to John I. Allen, retiring superintendent of the Prudential Life Insurance Company and one of the founders of the Peterborough branch of the Canadian Life Underwriters' Association.

Guest of honor at the association's banquet at Hooper's Tea Rooms, with close to seventy of his business associates present, Mr. Allen was presented with a silver cigarette case and lighter, and was toasted in warm words of appreciation.

"He is a fighter, but he has always fought fairly," said W. A. J. Giles of the Confederation company, president of the association. Lionel Scott, manager of the Imperial Life, moved a vote of congratulation to the guest. "His record is one we could all very well emulate," he commented. "When this smart young American came over here with an army of salesmen, I was frankly worried," related Tom Mark of the Manufacturers' company. "I didn't sleep at nights." In the years that have passed he has become a staunch friend of John I. Allen and has learned that "instead of cutting into our sales he has helped to open up the way for increased sales by all of us."

Burden Lightened.

"I know that in the years to come you will take pleasure and satisfaction in recalling that you have lightened the burden of countless widows and children," said A. J. McClellan of the Excelsior Life. He paid tribute to what he termed were Mr. Allen's "fighting qualities." W. E. O'Brien of the Metropolitan Life made the presentation.

"The ideal agent must know the life insurance business; must make me listen; must talk simply; must talk briefly; must talk the language of my business; must be able to appraise my life value; must have imagination; must be willing to concentrate on my personal problems; must be optimistic, must have tactful persistence; must own enough life insurance himself so that he can convince me that he believes in it." Those were the qualities that he stressed in choosing men to work with him, said Mr. Allen in his address.

"The noblest contribution which any man can make for the benefit of all is that of a good character," he said. "One builds in proportion as he is conscious of his faults and shortcomings, and as he seeks to remedy his deficiencies. He may never arrive at the point of perfection—that would be expecting too much—but he can censure and correct himself, pattern his life after high ideals, and win the commendation, good will and praise of an ever-increasing number of people proud to be numbered among his friends."

"When you stop and look at the type of men in insurance to-day and years ago, you can hardly believe in the change that has come about," he said, recalling the early years of insurance in this country. He attributed the rise in prestige and moral outlook in insurance to-day to the offices of the Life Underwriters' Association. He urged young men in the business to devote all their time to their work, promising they will be amply rewarded.

Asphodel Boy Hurt In The Sugar Bush

(Examiner Correspondence.)

HASTINGS, March 31.—Marvyn Preston, Asphodel youth was the victim of an unfortunate accident in their sap bush two miles east of this village yesterday. He had been making plugs to fill the holes in the trees where spiles had been removed, when the sharp axe cut the end off his thumb just above the last joint. He was brought into the village where he was attended by Dr. Campbell.

Newspaper of Paris are raising subscription rates.

SPEAKER URGES HOLIER FEELING ONSABBATHDAY

With Mrs. Harold Rehill, the president, graciously presiding, a very interesting and instructive meeting was held yesterday afternoon by the local W.C.T.U.

Mrs. Scott Wildman, Aylmer street, lent her pretty home for the meeting and for the tea which followed, when a large number of members and visitors enjoyed the fine program.

The worship service was led by the president, with two minutes of silent prayer, followed by "The Lord's Prayer" in unison. The Scripture lesson, read by Mrs. Boorman, was the story of the tempting of Christ on the mountain, and prayer was offered by Mrs. A. I. Brown.

As guest speaker, Rev. E. W. Young of St. Andrew's United Church spoke on Sunday observance, law enforcement and legislation, and gave some pertinent facts regarding the law in relation to various public matters.

Outlining the Lord's Day Act, Rev. Mr. Young gave instances where these Sunday laws were not enforced and even in our own city were being constantly broken. Mr. Young made it very clear that Sunday should be a holy day—not a holiday. When Jesus said that the Sabbath was made for man, He thought of a people dedicated to God, and set apart to worship Him. The speaker scored Sunday amusements, the gathering of church members at the Sunday open drug store, Sunday visiting and travel for pleasure, and anything which makes a desecration of "The Lord's Day."

Much Business.

Business had a large place on the day's program, when matters of importance to the W.C.T.U. were discussed and settled.

The coming visit of Rev. Dr. George Little, who will lecture in Peterborough on the temperance problem April 27th, was left in the hands of a capable committee to arrange in detail.

The annual Spring rally, held as parlor meetings, was also discussed and all these will be announced later.

Some very interesting reports were given by department superintendents. Mrs. H. E. Connolly has the medal contests well under way, and is adding several good features.

Mrs. Wand reported on the poster contest, and judges were appointed. Mrs. Campbell gave a good resume of the work done through soap-wrappers, while the secretary, treasurer and corresponding secretary gave the business details of the month.

During the tea hour a delightful program was enjoyed, when Mrs. E. Wand sang "Give Me a House on the Hillside" (Penn), and Miss Eleanor Glover played several piano selections with fine expression. The humorous readings by Eva Blanche Parr were well received, and included "Back in Squashville" and "A Controversy Over How to Pray."

The thanks of the W.C.T.U. to Mrs. Wildman for gracious hospitality and to Mrs. Colman Elliott, who assisted in the service of refreshments, and to all who contributed to the program were voiced by Mrs. Rehill, and endorsed by all.

READY FOR JOKERS

BOSTON, March 31.—(AP).—Franklin Park Zoo and South Boston Aquarium will be ready tomorrow to answer all telephone calls for "Mr. Fox" or "Mr. Fish." City officials said one worker at each place had been detached from regular duty to answer April Fool's Day calls. They'll answer unknowing with a single sentence: "I'm sorry, sir, you're speaking with the aquarium (or zoo)."

BURN
Mixed Hardwood
$8.00 PER CORD
Thos. A. Rehill Co.
PHONE 245

3-ACT COMEDY
"Aunt Abbey Answers An Ad"
Presented by
TRINITY YOUNG PEOPLE'S CLUB
Reid Street Hall
THURSDAY and FRIDAY
March 31, April 1 at 8.15 p.m.
Tickets 25c

News and Views of Recent Happenings in the British Isles

ANGERED BY BABY'S CRIES FATHER BEATS IT TO DEATH

Wife Returns to Find Him Bending Over Cot and Crying

MURDER IS CHARGED

Liverpool.—Left to mind his six-month-old son, a young husband thrashed the child to death because he cried, it was alleged at Liverpool police court.

The father, Charles Alfred Gibbs Church, 22, unemployed machinist of Toxteth Park, Liverpool, was remanded in custody, accused of the wilful murder of the child, Harold Charles Church.

J. R. Bishop (prosecuting) said that Church's wife left him to mind the child. When she returned an hour and a half later she found her husband leaning over the cot and crying. Then she saw that the baby was dead.

Church went out for some cigarettes. He returned and sat down and began ' smoke.

Later he left the house and he surrendered subsequently to the police.

When he entered the police station it was alleged he said: "I want to make a confession. It is about my son. I have killed him." He then made a statement in which he said:

"The child started screaming. I picked him up and tried to pacify him. He kept on screaming and I threw him in the cot.

"I smacked him with my belt and also smacked him on the face with my hand.

"He kept on screaming so I threw a pillow on his face, and that stopped him screaming.

"He just sobbed a bit and then went quiet."

Mr. Bishop said that Church was found to be wearing a leather belt with a brass buckle. When this was taken from him he said: "That's the belt I smacked him with."

When told that he would be charged with wilful murder Church said: "What did the wife say?"

It was stated that a doctor found that the child's death was due to shock following bruising.

HALT PROFITEERING IN GRETNA WEDDINGS

End Commercialization of Runaway Marriages in Scotland

London.—The commercialization of runaway marriages at Gretna Green is to be stopped.

That was evident from replies given by Walter Elliot (secretary for Scotland) to questions in the British House of Commons.

Mr. Kirkwood (Lab., Dumbarton) asked if it was the government's intention to give effect to the recommendations of the Lord Morrison committee which would make it compulsory for all marriages to be registered at state offices, thereby ending the scandal of profiteering in these marriages.

Mr. Elliot replied that he hoped to introduce a bill to give effect to certain recommendations made in the reports of the committee on the marriage law of Scotland.

(The chief recommendations of the Morrison committee were that irregular marriages should be abolished and a new and simple form of civil marriage should be introduced. "The principle of Scots law," stated the committee, "is that consent makes marriage. Irregular marriages proceed on this principle." The committee gave instances of the evils and misery which followed from such marriages as at Gretna.)

DRINKING CUT OFF FOR 2 LONG YEARS

"Life Is a Misery Now," Wails Culprit

Weston-Super-Mare—A month ago elderly William Fisher of Weston-Super-Mare was banned from visiting public-houses for two years, because he had been drunk and disorderly.

Recently Fisher begged the bench to release the ban to the extent of allowing him an hour a night occasionally in his favorite "pub" and to meet his friends.

"I want to get my pleasure back," he told the bench. "Life is a misery now."

But the bench was adamant, and sent him, sorrowful, away.

MINERS GAIN HOLIDAYS

Play-time Pay Assured in New Agreement

Manchester.—A new wages agreement, which will give holidays with pay to nearly 60,000 miners in Lancashire and Cheshire, was announced after a meeting of coal-owners and miners' representatives in Manchester. The miners are also to have an extra five minutes for meal times.

AT 77 ROBS DETECTIVE

Former Devil's Island Convict Given Day in Custody

Liverpool. — Eddie Guerin, of Devil's Island fame, now aged 77, had the shortest sentence of his life recently. He was given a nominal day's imprisonment on a charge of stealing a notecase belonging to a detective.

PREHISTORIC TOOTH WEIGHS FOUR POUNDS

Experts Believe Chiswick Find 50,000 Years Old

Chiswick—The tooth of a prehistoric elephant was unearthed in a swamp by workmen digging the foundations of the new workshops which are to be built at Chiswick for London transport.

Close to the tooth were a few crumbling bones.

Experts of the Natural History museum declare it to be the upper tooth of a straight-tusked elephant, and give its age as upwards of 50,000 years.

It was found 19 feet below the surface in water-logged soil, and is in almost perfect condition.

Measuring slightly over 8 inches in length, it is 5 inches high and 3 inches across. It weighs nearly 4 pounds.

SOMNAMBULIST TAKES OWN LIFE, IS THEORY

Ship's Fitter Found Dead With His Head in Oven

Plymouth—The theory that he gassed himself while sleep-walking was put forward at the inquest here on Mark Wellington Eke, 49, a ship's fitter employed in Devonport dockyard.

Eke was found dead with his head in a gas oven at his home.

Coroner W. E. J. Major returned a verdict that he took his life by inhaling coal gas, and that probably he was walking in his sleep or the balance of his mind was disturbed.

Frederick Eke, the dead man's son, said his father was subject to sleep-walking, and would frequently get up during the night, dress himself, and go through the motions of his work.

Leslie Burgoyne, brother-in-law, said the oven tap was turned on, but the window was open and there had been no attempt to seal the door.

Dr. H. G. Ludolf, police surgeon, said it was conceivable that Eke walked in his sleep and was not conscious when it happened.

The coroner said there was no doubt Eke committed suicide. It was only a question of his responsibility for his action.

DRESSES LIKE GIRL TO COMMIT ROBBERY

Clerk of Leeds Sentenced to Serve Six Months

Leeds.—Described by the police as "a sly, cunning thief" who once posed at a girls' home as a French girl, Dennis Holdsworth, 20, a clerk, of Leeds, was sent to prison for six months.

He pleaded guilty to two charges of stealing watches and money from clothing at a public swimming bath, and asked for two other theft charges to be taken into account.

A detective said on one occasion Holdsworth was arrested at a home for girls in Leeds, where he had gone wearing girl's clothing stolen from a shop. He had said he was stranded, and gave the name of "Desiree de Grey."

NEW STAMPS ISSUED

London.—New two-penny and three-penny stamps of the George VI issue have been placed on sale. The two-penny stamp is in an orange shade and the three-penny deep violet.

YOUTHFUL EXPERIMENT AT LONDON ZOO

Although his mother, a veteran of nine years, barked a warning, Joey, the 18-months-old baby sea lion, was most interested in proving his skill at juggling balloons when this little English girl paid a visit to London zoo to see for herself whether it was really true that the sea lions at that institution were as good at juggling as they were said to be by grown-ups. Apparently the youthful experiment met with success.

PASTOR DENOUNCES MORBID THOUSANDS

Crowds Swarm Around Spot Where Woman Was Murdered

Otley (Yorks).—Rev. Fred Cubbon denounced from his pulpit at Fewston the thousands of people who had streamed into the village to see the spot where Mrs. Margaret Peel, storekeeper, was murdered.

Police searching for the weapon which killed her had to be taken off their duties to control the traffic. The country lanes were completely blocked.

Mr. Cubbon, at a memorial service to Mrs. Peel, said he had been horrified to see the morbid curiosity-mongers. They had been going round glaring at each person they met as if he were a wild beast, the preacher declared.

Picnic parties in the fields and woodlands beat through plantations, hoping to catch a glimpse of the searchers at work, and, discovering the cemetery where Mrs. Peel is buried, had to be driven away by police.

SAVING THE FACADE

London.—In the £500,000 ($2,500,000) reconstruction plan for Guy's hospital it is proposed to save the Georgian facade, well-known by many Canadians who underwent treatment in the institution during the war.

HEDGEHOG-EATING HERMIT SOLD OIL FOR DEAFNESS

Recluse Found Dead in His Sod and Skin Hut Near Ashby de la Zouche

PAST WAS MYSTERY

Ashby de la Zouche, Leics.—For 20 years Edward Johnson had lived the life of a hermit in a tiny hut of skins and turf in a dell a mile from Swepstone, near here.

Chief item of his diet was roasted hedgehog.

He cooked the hedgehogs to a special recipe of his own, and from them extracted an oil, which he bottled and sold as a cure for deafness. Many of the villagers swore by it.

No crabbed miserly recluse was Teddy, as the villagers called him, but a friend of all. Only of one thing would he never speak of—his past.

Then he died in his hut alone.

The coroner held an inquest, found that he died from bronchial pneumonia, accelerated by exposure.

But the secret of his past remained hidden, apart from the fact that years ago he lived in London. His age, it was said, was about 72.

Soon after he came to the village, 20 years ago, he built his tiny hut at a spot screened by trees and hedges. Only those in the know could find it.

Odd jobs for farmers and selling watercress were his means of livelihood, apart from the hedgehog oil cure.

Teddy rejected all suggestions that he should leave his hut, and just before his last illness said he hoped he would be allowed to die there.

Local authorities once threatened to have his shack removed, because it broke the laws of hygiene, but local sentiment ran so strong that he was left alone.

On one occasion he attended the little village church, but his quaint manners and his odd dress so amused the choir boys that this visit was not repeated.

NUDES ARE BARRED FROM BIRMINGHAM

"Last Stronghold of Puritanism," Says Artist

Birmingham—The city of Birmingham, where chorus girls have to wear stockings, has banned six nude paintings from an exhibition at its Art gallery.

All the "nudes" are by one man, John Melville, and were entered for an exhibition of works by local artists.

When he was told of their omission, Mr. Melville exclaimed:

"Birmingham is the last stronghold of Puritanism, and this is just another sign of it."

MAGISTRATE RECALLS MODEL'S BLACK EYE

Charge Against Artist Withdrawn—Adequate Compensation Is Promised

London.—Mr. Boyd, Marlborough Street magistrate, remembered a black eye he had seen in court. It belonged to Miss O'Leary, artist's model.

Vasco Lazzolo, artist, was accused of assaulting Miss O'Leary in a Mayfair flat. His solicitor, giving brief details, began to describe the model's black eye.

Said Mr. Boyd: "All right. I remember that one quite well."

The charge against Lazzolo was withdrawn. A full apology had been given and accepted, it was stated, and the model would receive adequate compensation.

The model waited outside the court. She wore a shield on the eye, a bandage round her head, and the other eye was slightly discolored.

It was said the assault had taken place in the early morning. The artist had had a certain amount to drink, and resented the model telephoning for a taxi. As she went to the door he hit her.

Outside the court Lazzolo shook hands with the model.

VILLAGERS PUT CURB ON 'CRUISING DANCE'

Few Southland Residents Would Have Attended Novel Event

Leicester.—Swithland, near Leicester, is far from the sea—and glad of it. For Swithland (190 population) finds beach suits rather shocking.

Attention of the Swithlanders was focused on beach suits which appeared on local hoardings and fences to announce a "cruising dance" at the village memorial hall.

Now the posters have been torn down and the dance is off. Booking of the hall was cancelled by the trustees, the Earl of Lanesborough, the Ven. J. McKay, the rector, and Mr. Disney Barlow.

Lord Lanesborough said that the letting of the hall was cancelled because it was Lent, and because it was considered that the posters were "a little startling for a small country village."

"I don't know whether girls would come along in bathing costumes, pyjamas, sailor-suits and that sort of thing," he added, "but very few Southland residents would have attended."

LONDON POLICEMAN BALKS AT KISSING

Cricketer Is Charged With Assaulting Officer

Bradford.—An allegation that he adopted an attitude that he was going to kiss a policeman was made at Bradford when Abraham Wadington, former Yorkshire and England cricketer, was summoned for assaulting a police constable, keeping his headlights on his motor car illuminated when stationary, and using obscene language. He pleaded not guilty.

Imposing a fine of $25 for assault and $1.25 for the lighting offence, the stipendiary said the police must be allowed to do their duty whether the person is unknown or world-famous.

PAIR MEET AT VILLAGE DANCE MARRIED TWO HOURS LATER

Wed by Declaration in Watchman's Hut on Scottish Pier

WILL MARRY AGAIN

Elgin, Moray.—Louis Fitzgerald Hennesy-Pereth, a 22-year-old Londoner in Scotland on business, went to a village dance at Milton Duff, near Elgin.

There he met Miss Margaret Ross Nicholson, 20-year-old brunette, of Bishopmill, Elgin, at 1 a.m.

During their first dance he proposed. Miss Nicholson accepted him.

Two hours later she was his wife —married by declaration according to Scottish law.

They had first contemplated immediate marirage at Gretna Green, but abandoned the idea because of the distance.

Then they motored to the fishing port of Buckie, intending to go out in a boat with a minister beyond the three-mile limit and be married at sea.

Rough weather wrecked this plan. So, in a watchman's hut on the pier-head, at three o'clock in the morning they formally accepted each other as man and wife.

Three men and a girl, friends who had accompanied them from the dance, were the witnesses.

Mr. Hennesy-Pereth, who is employed by a Glasgow firm, said that they now intend to go through a more regular form of marriage.

"She struck me like a ton of bricks when I saw her at the dance," he explained. "I asked her to dance. It was a slow, dreamy waltz. I can't remember the tune.

"She smiled, said 'Thank you.' She was wearing a picture of a frock. We had a talk, and shortly afterwards I told my friends I was going to marry her at once."

William Mathieson, a business colleague of the bridegroom, said: "Another fellow and I got out the car after the dance to take the girl home. Five minutes later Jerry astonished us by saying: "Didn't I tell you I was going to marry Margaret?"

"In front of us he proposed. He said to her: 'Will you marry me?' Without hesitation she replied: 'Yes, I will.'"

One of the forms of irregular marriage in Scotland consists of exchange of consent anywhere before two witnesses.

'MAID IS ON FIRE' MESSAGE TO VICAR

Holy Communion Interrupted as Preacher and Scout Extinguish Flames

Grimethorpe (Yorks.) — "Vicar, come on. The maid is on fire and the vicarage is blazing."

This dramatic interruption as Rev. A. Raley, vicar, was conducting Holy Communion here, caused him to race across in his vestments to the vicarage, from which smoke was issuing in dense clouds.

After him ran Jack Evans, 13-year-old boy scout, still in surplice and cassock, to help him throw buckets of water on the flames."

The maid, Rowena Emily Hudson (19), was severely burned about the legs and body, but her life was saved by the pluck of the housekeeper, Mrs. A. Hancock, and 14-year-old Doris Middlebrook.

Doris told a reporter that Hudson was lighting a fire in the study when a flame leaped out and set her apron alight.

"She ran screaming round the study, setting fire to it, and then into the kitchen, where Mrs. Hancock and myself rolled her in a rug and put the flames out."

RADIUM IS LOCATED MISSING FOR YEARS

Found by "Clucker" in 8-Year-Old Cinders

Newcastle—Eight years ago £120 ($600) worth of radium—eight milligrams—was thrown away, by accident, into a bin used for old dressings at Newcastle Royal infirmary.

The "rubbish" went to the incinerator.

The loss was discovered. Search was made. But the cinders from the incinerator had been spread on garden paths.

Recently new search was made with the aid of a new instrument called a "hen" because it makes a clucking noise in the presence of radium.

And the whole of the lost radium, as good as ever, was discovered.

GRANDSON OF PEER OUSTED FROM ARMY

Lieut. Baring Had Been Sent to Jail on Perjury Charge

London—Lieut. D. C. N. Baring, grandson of the second Lord Fermoy, has been dismissed from the army.

This was announced in the London Gazette, in which it is stated that "Second Lieutenant D. C. N. Baring, 3rd Dragoon Guards (supplementary reserve) is removed from the Army, Nov. 9, 1937, his majesty having no further occasion for his services."

Lieut. Barin was sentenced at Derby assizes to 12 months imprisonment for perjury in connection with a summons for exceeding the speed limit.

It is also announced that Flight-Lieut. William Donald Anderson, D.F.C., is dismissed the service by sentence of general court-martial, Dec. 13, 1937. Anderson was awarded the D.F.C. for gallant and distinguished services in action, in connection with the Mohmand operations in India in 1935.

KITTEN GIVES ALARM SIX ESCAPE FLAMES

"Faithful" Is Rescued With Those Whose Lives He Saved

Luton.—Six people were saved from a fire at St. Mary's Rd., Luton, by a kitten named Faithful.

Live coals from the grate set the kitchen alight and flames blocked the staircase.

Jumping on the bed, the kitten roused Harry Price, the householder, and his wife.

Mr. Price dropped from a 14-foot window, ran barefooted to the police station, and called the brigade. Meanwhile a lodger carried his 12-yearlold daughter on to a roof.

An auxiliary fireman climbed through a first-floor window and rescued Mrs. Price.

Finally, two other lodgers were brought to safety by the brigade, Faithful sitting on one of their shoulders.

BRITAIN HAS SUPPLY OF 26,000,000 MASKS

Are Stored in Sealed Cans in the Event of Air Raids

London.—Twenty-six million gas masks are now ready to protect Britain's civilian population in the event of an air attack.

More than 9,000,000 of them are at present stored in the London area, and production is being maintained at about 650,000 a week.

These facts were revealed by Geoffrey Lloyd, parliamentary under-secretary for air. He claimed that the rate of production in England was much greater than that of any other country.

To ensure that the great stock of respirators remains fully effective they are hermetically sealed in cans with a special gas of a preservative nature, and stored at strategic points for distribution to the civilian populace in event of an air raid.

BRITAIN IS SEEKING MORE CANADIAN EGGS

London—Canada is making a successful bid to capture a part of the British market for eggs.

Denmark for many years has supplied the London market with the majority of imported eggs. Now, it is revealed, the small-scale shipments of Canadian eggs, which have been carried out as an experiment by the Canadian department of agriculture and various Canadian co-operative organizations, have proved so successful that the supply does not come up to the demand.

PRISONERS GIVE AID

Brighton, Eng.—When a van carrying two guards and four prisoners to Lewes prison overturned here the guards were hurt, first-aid being given by their charges. The journey was completed by bus.

NEWS AND VIEWS FROM ALL CORNERS OF THE WORLD

NEW YORK MOTHER'S PLEA REVEALS PARIS DRUG RING

Eight Men and Two Women Arrested and Warrants Out for 20

BEATING CUSTOMS

Paris—Eight men and two women have been arrested here following a New York mother's demand that supplies of drugs sent to her daughter should stop.

They are stated to be members of a drug ring doing a great illicit business in cocaine, morphine and heroin.

Warrants have been issued for the arrest of 20 other men and women said to be members of the gang.

The complaint of the New York mother, whose name is given here as Mrs. Bertha Fanning Taylor, an artist, led to the unmasking of the gang.

Some years ago Mrs. Taylor came to live in Paris for a few years with her two daughters, then aged 16 and 15.

It is alleged that the elder girl while at a finishing school made the acquaintance of a drug trafficker known as "Axel" in the Montparnasse quarter.

He sold her heroin, and she had since been receiving drugs from him in New York, it is declared.

She was taken seriously ill recently and confessed to her mother that she was taking heroin.

The arrest of Axel, a former barman, and a police search in his apartment in Montparnasse put the police on the track of the gang.

One of the problems troubling the French authorities is how the traffickers were able to send drugs to the United States in ordinary parcels marked "household goods" without these being detected by the United States customs.

Parcels arrived in New York regularly every month.

FRENCH PARACHUTIST JUMPS FIVE MILES

Paris.—James Williams, French parachutist, jumped from an aeroplane here when it had reached a height of 5¼ miles.

He fell like a stone nearly five miles to within 1,150 feet of the ground before he pulled the rip-cord of his parachute.

His time of 2 minutes 29 seconds was a second behind the world record established by the Russian, Edmonkinov, shortly before his death.

WANT GAS MASKS FOR TEN MILLION

Paris.—Manufacture and distribution to the civilian population of ten million gas masks are provided for in a new bill to be introduced shortly in the French parliament.

The bill is being framed by the air ministry and the ministry of the interior. Its adoption is considered certain.

It is the purpose of the two ministries to effect the fastest possible distribution of masks to civilian and urban areas. The masks will not be kept in storerooms, as in England, but given out at once.

FLOPS AS KIDNAPPER IN PLAY, IN REALITY

Scheme to Secure Money for Show Puts Actor in Prison

Paris.—For months Andre Bonor was a successful kidnapper—on the stage. But when he tried it in real life he promptly landed behind the bars of a real prison.

Bonor was a bit actor in a vaudeville troupe that included in its repertoire an act entitled "The bearded woman has been kidnapped." The audience didn't take too enthusiastically to the skit. The troupe folded and Bonor was out of a job.

He had an idea for a new act but no money. But he did have a lady friend with a very jealous husband and he decided to resurrect the old skit in real life in order to make enough money to put the new one on the stage. He kidnapped the woman, locked her in a room and then communicated with her husband. For a reward the husband could have her back again, he warned.

The husband told the police; the police located Bonor, locked him up, then released the wife. Now Bonor doesn't have to worry about a new act. His costume for some time to come will be the drab garb of a French prison inmate.

EXPORTS MORE OIL

Port of Spain, Trinidad.—Trinidad exported 411,139,276 gallons of oil during the first 10 months of 1937, an increase of 55,360,000 gallons over the corresponding period of 1936

17-YEAR-OLD BARMAID FACES 'BREACH' SUIT

Wealthy Man-About-Town Introduces Novel Action in Bulgarian Court

Sofia—The first breach of promise suit ever brought against a woman in Bulgaria is to be heard here.

Cyril Bojadieff, 25-year-old man-about-town, is suing 17-year-old Mimi Shopova, night club barmaid, who jilted him on their wedding day.

Some time ago Bojadgieff inherited a fortune from an aunt, and he soon became a familiar figure in the clubs frequented by Sofia's smart set.

In one of these clubs he met Mimi. Their friendship developed until one night, according to Bojadgieff, she tearfully confided to him her dream of a husband, home and family.

He proposed to her, and after a week's thought she accepted.

During their engagement she remained at the night club, where he spent most of his time and much of his money entertaining her friends.

WOULD DEFEND BUTLER

Port of Spain, Trinidad—Sir Stafford Cripps, British M.P., and noted lawyer, has offered to appear for Uriah Butler in the event of his appeal against conviction and sentence of two years for sedition coming before the privy council. Butler's sentence arose out of the disturbances in the Trinidad oil fields last June. The former British Labor party leader's offer was contained in a telegram to Mitra G. Sinanen here.

JAP PEARLERS 'BUY' GIRLS FOR FEW TOBACCO STICKS

Children of North Australian Aborigines at Mercy of Crews

HORRIFY TRAVELLER

Sydney, N.S.W. — The sales of aboriginal girls and women from North Australia to Japanese pearlers for a few sticks of tobacco is reported by W. B. Cochrane, a traveller.

The natives will do anything for tobacco, he says. "The Japanese luggers give them unlimited supplies of trade tobacco, and the missionaries give the natives only half a stick for a day's work.

"The luggers sail from Darwin, call at any points they like, pick up aborigines (four to a boat), give them tobacco and food, and take their women.

"It is horrifying to see children of 12 kept for days on luggers, absolutely at the mercy of the crews.

"Time and time again I have seen luggers with four or five young mission girls aboard within a few miles of the Bathurst island mission station."

NEW GROUND FOR DIVORCE

Found Father of Wife's Illegitimate Child Was Jew

Berlin.—A Chemnitz man has been granted a divorce on the ground that when he married his wife in 1933 he did not know that the father of her illegitimate child, born in 1915, was a Jew.

CYCLONE HITS ASSAM SIXTY DIE, 300 HURT

Assam, India.—Sixty people were killed and 300 injured by a cyclone which swept over the hills of Dibrugarh, Assam, northeast India.

Fifty of the injured are in a serious condition. The majority of the casualties are laborers in the local tea estate, which has been greatly damaged.

Assam is one of the wettest parts of the world, and produces more than half the total production of Indian tea. It has suffered a number of earthquakes of considerable severity.

TAILORS HAVE BLACKLIST

Many Members of Czechoslovakian Society Are Tardy Payers

Prague.—Prague tailors, in a common effort to remedy the oldest of bad manners of customers, have made up a "blacklist" of customers who fail to pay their tailors' bills punctually. It is reported that many names of Czechoslovakian society members are on the list.

ONE IN SIX HAVE RADIO

Million Sets to 6,000,000 Population In Australia

Canberra, Australia. — With a population of only 6,000,000, there are now 1,000,000 radio sets in Australia. This means one in 62 per cent. of the homes

FRANCO ASSUMES CONTROL AS DRIVE NEARS BARCELONA

HENDAYE, France, March 31. — (AP).—General Franco to-day assumed personal command of the insurgent forces closing in on Lerida, next to the Spanish government capital, Barcelona, 80 miles east.

With main body of troops reported at the outskirts of the city on the highway from Fraga, the insurgent leader threw other units forward in sweeping movements designed to encircle Lerida, but all deserted by its civilian population. Insurgent reports said huge clouds of smoke darkened the environs of the besieged city.

Part of General Juan Yague's column of troops, which had led the advance from Fraga on the southwest, branched off to the southeast into the valley of the Segre river to join supporting column advancing up the river bend.

These columns had struck a damaging blow by seizing the village of Aytona and a Hydro-Electric plant there which serves more than 50 Catalan villages, with supplementary lines into Lerida.

Franco's plan apparently was to strike Lerida from its two southern corners, his main body driving along the Fraca highway from the south-west, and part of Yague's command striking for the southeastern corner, where the Sagre enters the city.

Control River Banks

Before taking command before Lerida, Franco inspected the Barbastro sector, some 35 miles to the northwest, where his northern wing was moving slowly southeastward along both banks of the Cinca River.

The Insurgent southern wing established strong positions in the San Marcos Mountains before Morelle, only 38 miles from the Mediterranean.

Insurgent officers at Irun said they had received additional news from their aviators "confirming" yesterday's reports of fighting in the centre of Lerida. The government denied earlier reports of an insurrection.

There were three air raids on Lerida yesterday, but Insurgents indicated the big push would be withheld until recent gains had been consolidated.

Scenes of confusion about Lerida were described. Abandoned military equipment and dead soldiers littered the roads. Toward the coast, streams of refugees and disorganized troops clogged the highways.

The government was mobilizing hastily organized recruits and throwing them into the struggle. The international brigade was sent to the front.

In Barcelona, Defence Minister Indalecio Prieto said 10,000 volunteers had enlisted in the last five days.

COUNTER OFFENSIVE—1938

ALBERTA FIGHTS COSTS

EDMONTON, March 31—(CP).—Total cost to Alberta of the reference to the Supreme Court of Canada on constitutional questions and three pieces of legislation was $5,189.95, said Premier Aberhart in answering questions by J. W. Hugill (In., Calgary) in the Legislature yesterday.

BONARLAW

Mr. and Mrs. Will Finch and Cecil, of Rylestone, were Sunday visitors at the home of Mr. and Mrs. Dave Wellman.

Mr. and Mrs. W. G. Stiles and Gerald, of Chatham, Ont., are spending this week with the forfer's parents here.

Mr. Clarence Wellman is recovering from his recent illness.

Messrs. Jack Davidson and Geo. Wellman spent Friday in this vicinity.

Miss Aileen and Mildred Finch are spending this week with Mr. and Mrs. Archie Sammons, Dundonald.

Mr. Leslie McKeown is spending a few weeks at Mr. Ed. Hough's.

Dr. and Mrs. Marvin Wellman and baby John, of Oshawa, and Dr. Victoria Wellman, of Toronto, spent Sunday at Mr. Arnold Wellman's, Harold.

CHECKING DRUNK DRIVERS

ROCHESTER, N.Y., March 31 (AP)—Monroe County's newest drive to rid its highways of drunken drivers was aided today by an order by Supreme Court Justice William F. Love. Justice Love authorized the county finance manager to pay fees of physicians who have examined motorists charged with drunken driving.

CATHOLICS QUIT YOUTH CONGRESS

MONTREAL, March 31 (CP)—The Catholic Association of French-Canadian Youth has decided to withdraw from the Canadian Youth Congress because of "the strong influence exerted in that body by subversive and radical elements," Paul Leblanc, general president, said today.

"Mgr. Georges Gauthier, Archbishop coadjutor of Montreal, prohibited our association, which has 60,000 members scattered through every province but British Columbia, from further association with the Youth Congress," said Leblanc.

He said he understood Mgr. H. Mozzoni, Papal Charge d'Affaires at Ottawa, had instructed the Roman Catholic Episcopate throughout Canada to prohibit Catholic organizations from participation in the Congress.

"We took part in the Congress here last year," said Leblanc, "and noticed the strong influence of the Radical, or Communist if you like, element. We will not participate in this year's Congress.

"We would be glad to collaborate with the Congress if the influence of the Radicals could be diminished," he said.

There was no restriction on Roman Catholics participating in the Congress as individuals so far as he knew, but there was a strict edict against them representing the Church or Catholic movements.

At the Congress here last year, he recalled, Roger Ouimet had been named French-Canadian chairman, but had later resigned.

The association he headed was making plans for a Roman Catholic Youth Congress in Ottawa next autumn, said Leblanc. Catholic youth organizations of both French-speaking and English-speaking memberships would be invited to attend.

BAILIEBORO

Master Jack White small son of Mr. and Mrs. Fred White has returned home from Nicholls hospital and is convalescing at his home.

Mr. Keith Barnard of Toronto visited his parents over the weekend.

Mr. and Mrs. W. E. Thompson, Mrs. Thompson Sr., Miss Edna Thompson, Messrs Albert Thompson, Alf Lough and Master Billie Thompson of Peterborough were guests on Friday evening of Mr. and Mrs. M. Perrin.

Another case of scarlet fever was reported in the village over the weekend.

Miss Hilda Thompson of Port Hope spent the weekend the guest of her parents.

Rev. E. M. Cook and F. Barnard attended the Young Peoples supper executive meeting in St. Andrew's church, Peterborough on Friday evening last.

Mr. Donald Tinnie of Cavan was a business visitor to the district on Saturday.

GOOD TEETH ESSENTIAL

PHILADELPHIA, March 31 (AP).—If you aspire to a movie career, consult your dentist before you buy a railroad ticket to Hollywood. Unless you can pass the studio dental inspection, says Dean I. Norman Bromwell of Temple University's School of Dentistry, you'll save money by calling the whole thing off.

Escaped Convict

Toronto police have been kept on the hop by well-meaning citizens who thought they had spotted Oscar Campbell, ABOVE, who walked calmly out of Wende penitentiary, near Buffalo, N.Y., where he was being held on a burglary charge. He is wanted by Quebec police for murder and attempting to shoot a policeman during a warehouse robbery. Police do not think he would return to Toronto where he is well-known.

FAREWELL BIG GAME

LONDON—(CP).—To-day's generation will see the last of Africa's big game as elephants and hippotami are being wiped out, warned Dr. A. H. Kirkman, of London University.

MILLBROOK

PARTY IS GIVEN MISS M. ATTWOOLL

(Examiner Correspondence.)

MILLBROOK, March 31.—Mr. and Mrs. R. A. Ford were host and hostess for a very enjoyable party on Monday evening, at their home, King street centre, with Miss May Attwooll, who leaves shortly to take up residence in Toronto, as the guest of honor.

Three tables were in use for bridge, and before the supper hour, Miss Attwooll was pleasantly surprised by the informal presentation of a solid leather week-end bag, the gift carrying with it many good wishes for health and happiness in connection with her new home and occupation, together with sincere regret at losing her from her local activities and circle of friends.

The recipient made grateful acknowledgement of the kindly words and remembrance, and a dainty dunch was served by the hostess.

Included among the guests, in addition to the guest of honor, were Dr. and Mrs. M. E. Hobbs, Mr. and Mrs. T. A. Campbell, Mr. and Mrs. G. F. Harrington, Misses Beatrice Turner, B.A., Josie Sutton, R.N., Ada Attwooll, and Messrs. Douglas Sheppard and Howard Lancashire.

FOR IRISH DEFENCE

DUBLIN—(CP).—Ireland's estimates for the army and civic guards (police) for 1938-9 are increased $2,775,032 over 1937-8, to a total of $151,400,641, one factor being higher army pensions.

DRIED FRUIT SALE

The RED & WHITE FOOD STORES

Dried fruits are simply tree-ripened fresh fruits with the water evaporated. When soaked and cooked they are as delicious as the fresh article... economical too, because one pound doubles its weight when cooked.

SPECIALS FOR THURSDAY, FRIDAY and SATURDAY March 31, April 1 and 2

Save Money — FIVE ROSES FLOUR — BEST BREAD FLOUR—EXTRA SPECIAL — 98-lb. bag 3.77 — 24-lb. bag 99c — Now

LIBBY'S Spaghetti - - SPECIAL 3 tins 25c

UNGRADED AS TO SIZE—EXCELLENT QUALITY Belle City Peas - 2 tins 19c

RED & WHITE RECIPE (Repeated by Request) APRICOT and PINEAPPLE MARMALADE
1-lb. apricots
Tin cr. pineapple
2½-lb. fine sugar
METHOD:
Put apricots through meat chopper, cover with water and let stand over night. Then add crushed pineapple and sugar, cook 45 minutes over slow heat, stirring all the time. Bottle and serve for breakfast.

APRICOTS — So Tasty for Dessert or made into a Pie — 1-lb. 25c

INFANT'S DELIGHT SOAP 1 bar 6c

NEW SEASON'S MARMALADE 32-oz. jar 22c

Red & White Tomato Juice — CHOICEST OF THEM ALL — No. 2½ size 2 tins 19c

Kellogg's CORN FLAKES 3 pkgs. 25c — BOWL FREE WITH PURCHASE
GROWN TEA - 1-lb. 55c ½-lb. 28c — BLACK or GREEN
Columbia RASPBERRIES No. 2 sqt. tin 15c — CHOICE QUALITY IN HEAVY SYRUP
SEEDLESS RAISINS - 2 lbs. 25c — THE PROPER PIE FILLER—PLUMP AND FLAVORFUL
BEAVER BRAND BLUEBERRIES - No. 2 sqt. tin 15c
Falcon PEANUT BUTTER - 24-oz. jar 24c
Falcon COCOA - - 1-lb. tin 19c
PRUNES, large, special - 2 lbs. 27c
PRUNES, small, fine - - 2 lbs. 17c
PEACHES, fresh fruit taste 2 lbs. 37c
EVAPORATED APPLES - 1-lb. 15c

per pkg. 30c — QUICK QUAKER OATS

Fig treats ..... 2 lbs. 27c
Alpha Rice ..... 2 lbs. 15c
Gillett's Lye ..... 2 for 23c
Flusho Tin 19c
Chipso large pkg. 22c
Macaroni .. 2 lbs. 11c

RED & WHITE TEA — Stock up at this Special Low Price — ½-lb. 33c

FREE OVALTINE MUG WITH EACH 16-oz. TIN OF OVALTINE 98¢

Fruits & Vegetables

Extra Fancy Blue Goose Good Size ORANGES ..... 2 doz. 39c
Large Texas Seedless GRAPEFRUIT ..... 4 for 25c
RIPE BANANAS 3 lbs. 25c
FRESH PINEAPPLES, each 22c
Fine Red MEATY TOMATOES .. lb. 15c
Supreme SHORTENING ..... lb. 12c
Golden Spray CHEESE ..... ½-lb. pkg. 15c
Finest Medium Canadian CHEESE ..... lb. 25c

Boys & Girls!

GET THIS BRAND-NEW ENGLISH CHINA DRINKING MUG FREE

With 16-oz. Tin of OVALTINE!

Ask your mother to get you some Ovaltine at her drug or grocery store! Tell her how Ovaltine has helped so many boys and girls to build pep, eat better, and gain weight quickly, too!

See above display at stores. Be sure your mother gets the 16-oz. tin of Ovaltine—as this mug is so expensive, it can't be given away with smaller tins.

As soon as you get your 16-oz. tin of Ovaltine, the storekeeper will give you the brand-new Ovaltine English China Drinking Mug—*absolutely free! Only while limited supplies last!* Hurry!

HURRY! You Can Get This Mug FREE Only While Limited Supply Lasts

Don't miss this chance to get this beautiful new drinking mug for your very own—*absolutely free!* It's brand-new and different—nothing like it ever before! Holds full 8 ounces—all made of genuine English china! It's a cream-colored mug—decorated with 2 beautiful scroll designs in bright blue and yellow colors, on a lovely brown background! Also gorgeous genuine silver band around top rim and bottom! The very newest and latest mug out! Our regular price 50c—but here's all you do to get it *free:*

Just cut out the Reminder Coupon at right—give it to your mother now—and ask her to put it in her purse so she'll remember to get a 16-oz. tin of Ovaltine at her drug or grocery store . . . And with it she'll receive—*absolutely free*—this beautiful new Ovaltine English China Drinking Mug!

Boys and girls everywhere will hurry to get their mugs! Be one of the first to get yours. Remember—storekeepers' supplies are *strictly limited!* Don't be too late! Ask your mother to get your Ovaltine and Free Mug now!

CLIP THIS NOW!

REMINDER COUPON
To Get Ovaltine Free Mug

Purchase a 16-oz. tin of Ovaltine at any drug or grocery store . . . And with it, receive our regular 50c English China Drinking Mug—*absolutely free!* Storekeepers' supplies limited! Act at once!

MOTHERS: *Note How Ovaltine May Help Your Child*

Ovaltine is a delicious pure food-beverage. It contains 31 food-factors important to the growing child. And is particularly valued because of the increase in appetite and weight, frequently noted when it is added to a child's daily diet. You give Ovaltine mixed with milk, either hot or cold. Children love its delicious taste.

Dogs Are Now Being Trained To Become Fulltime Mounties

Taught To Tack And Capture Criminals--German Shepherds Are Used

By FRED KENNEDY

CALGARY, March 31. — West of Calgary in the shadow of the same hills and coulees which sheltered cattle rustlers and whiskey traders from mounted police, Indian scouts and trackers in the halycon days of the early eighties, a new generation of Royal Canadian Mounted police "scouts" are in training.

Keeping pace with the general progress being made in police work on both continents, the famous force has established a police dog training school within sight of the Canadian Rockies, and men and dogs are being trained in the art of tracking and capturing criminals.

Within six months the "school" hopes to present for headquarters inspection their first graduating class of men and dogs, and if the experiment proves as successful as it appears to be at the present time all western detachements at least will be provided with well trained police dogs.

Use German Shepherds

Chosen because of their ruggedness, courage, and intelligence, five German shepherd dogs are now undergoing a thorough course of training under the direction of Constantine Ritter von Aichinger, former ober-lieutenant in the German army who for a time was in charge of Germany's war dogs on the western front of 1918.

Selected by Major-General Sir James M. MacBrien, commissioner of the R.C.M.R., because of his outstanding record in the training of police dogs, the former German officer has already made considerable progress with his canine charges in the few short weeks that the school has been in operation.

He is being assisted by Constable Byers, formerly of the Ottawa detachment of the R.C.M.P., who has been attached to the school as assistant trainer.

The use of dogs in police work is an old story on the continent of Europe. In Canada it was not thought of until quite recently. For years the mounted police detachments in the west used Indian trackers. Those were the days when criminals made their escape aboard swift running horses, and it was a comparatively easy matter for the Indian trackers to follow their trail. They merely studied the shape of the horse's foot, or maybe the size and design of the shoe.

When the automobile supplanted the horse as a means of making a getaway, the Indian trackers were "stumped." Cattle rustlers and horse thieves started to use high-powered trucks. The Indian trackers gave it up as a bad job. Progress had caught up with them, passed them and left them standing still. And so the mounted police turned to more modern methods.

Proved Its Worth

Sergeant J. N. Cawsey of the Calgary detachment of the R.C.M.P. had spent years tracking cattle and horse theives. In late years he had read of the wonderful assistance that German, Bavarian, French and Belgian police forces were receiving from their specially trained police dogs, so he decided to follow their lead.

In 1933 he purchased a handsome German shepherd dog. He named him Dale of Cawsalta and then proceeded to train him. Within two years the exploits of this intelligent dog were making newspaper headlines all over Canada.

He trailed one automobile thief for more than 20 miles over the prairie and trapped him in an abandoned granary in the heart of the Blackfoot Indian reserve at Gleichen, Alberta.

The police became so proud of Dale's conduct that they prevailed upon Sergeant Cawsey to sell him to the force and in the fall of 1935 he became "special Constable Dale decided to open a training school

With the dog's record before him it did not take Commissioner MacBrien long to realize the importance of police dogs, especially in Western Canada. Right there and then he decided to pen a training school and from the long list of applicants for the trainer's position he personally selected Constantine Ritter von Aichinger, a man who has spent the greater part of his life handling police dogs.

Today we find him in charge of the R.C.M.P. school, carrying on the work that he loves.

Six Months Training

Starting off with five dogs—all German shepherds—the police dog trainer hopes to have them ready for "active service" within six months.

"I had never seen any of the dogs until they were brought to me a few weeks ago and consequently we are all starting from scratch, Lieut. von Aichinger said.

"The first thing that I have to teach them is obedience, and when I have demonstrated my control over them their real lessons start.

"While the most important part of their training is the tracking of criminals, they must learn a number of equally important tasks before they are turned loose on a police case.

"For instance, they must be taught to get over or through any physical object that bars their way when they are on the scent. They must be taught to approach a criminal by making themselves as scarce as possible—they do that by crawling noiselessly along the ground. When the criminal is finally tracked and sighted, they must attack and hold him there, and accomplish this task without injuring the suspect.

"They are also taught to retrieve lost articles and guard their prisoners.

"They are taught to take no notice of gun fire and to close with a criminal whether he is armed or not. They must obey the word of command promptly while "working" and when a trainer has accomplished all of these things, he has what we call a "finished dog."

Wants Dog's Goodwill

Lieut. von Aichinger said that teaching the dog to remain on the trail of a suspect, and to take no notice of any counter-attractions during this period, represented one of the main problems during the teaching period.

He said that while there is a prescribed course of training for police dogs, he preferred to use his own methods because he had seen them prove successful over a long period of years.

"There is much said and written nowaday's about "force" training of dogs. I do not agree with this principle although it may be necessary in isolated cases.

"I endeavor at all times to first secure a dog's goodwill, and when this is apparent I make every effort to retain it. If you break that, you stand a good chance of destroying the dog's usefulness for all time to come.

"During the training period, I allow no one to handle them but myself. I feed them, water them, see that they are properly bedded down. The idea is to keep up a contact with them, both during their hours of work and hours of play."

Lieut. von Aichinger then proceeded to give a demonstration with "Toughy," a handsome specimen of German shepherd dog, who has been attending school less than two months.

He gave a first-class exhibition of obedience to start with. Walking along at his trainer's heels, he stopped suddenly at a low command. Another command and he dropped to the ground.

Stays at Post

Dropping his coat on the ground, the trainer ordered the dog to guard it. He returned half an hour later to find the dog and the coat in the same position. A newspaperman who attempted to retrieve it was warned off by a low nasty growl and a sudden baring of wolf-like fangs.

A mounted police constable secreted himself in a coulee covered with brush some distance away. The dog hit the trail without much effort. A wooden fence, seven feet high, barred his way. The dog took it in two strides and while the remainder of the party was searching for a way over the obstacle, the furious barking of the dog and the excited cry of a man announced the "capture" of the "criminal."

When the "posse" arrived, they found the man and dog rolling around in the brush. "Toughy" had seized the man by the left arm, but fortunately the constable who had been acting as the decoy had protected himself with a strong padded arm guard.

The dog was called off, and the party returned to the kennels, both police officers elated over the fine showing of their prize canine pupil.

The school is being operated under the personal supervision of Inspector J. O. Scott of the Calgary sub-division and police officials are confident that a new page in the history of the world famous force will be written when the dogs finally graduate and are posted to police detachments.

Very Apt Pupils

"Special constables" of the future for the famed Royal Canadian Mounted Police are these German shepherd dogs now being tutored at Calgary for active police service by C. Von Aichlinger who is shown at LEFT with Toughy, prize pupil. The two top pictures show how the dogs pursue, seize and overpower an escaping criminal and at the lower LEFT, one of the intelligent animals creeps slowly along the ground in the same way that it would approach its quarry without making any noise. At the RIGHT are four of the dogs now being taught by Von-Aichinger, Toughy, Tell, Rex, of Noranda, and Smoky.

Wall St. Czar?

Morris S. Tremaine, New York state controller, who is mentioned as a likely nominee for the post of the first paid president of the New York Stock Exchange. Tremaine has been "watchdog" of the state treasury for 12 years.

DOWNEYVILLE

On Tuesday evening a large crowd was present in the hall here for the presentation of the Irish play entitled "You Can't Beat the Irish" presented by the Dramatic Club of St. Mary's Parish, Lindsay.

The word of the amateur performer proved worthy of the large crowd and each person carried himself or herself with confidence and ability while speaking lines. The three-act play was replete with humor of a distinctly Irish nature and changed with typical Irish speed from the heights of humor to the depths of pathos.

The cast was as follows: Mrs. Mary Malone, Mrs. John Baker; Peggy Malone, Miss Jean McGuire; Tommy Malone, Mr. A. J. Hannon; Danny Malone, Howard Baker; Steve O'Hara, Paul Galley; Armand Ravel, Frank Collins; Ellen Murphy, Leona McCabe; Capt. Dennis Dooley, George Hodgson; Mrs. Nora Moriarity, Miss Helen Hutton; Sylvia Carston, Miss Mary Parker; Anna Ravoli, Kathleen Cuddahee.

Special music was played by the orchestra composed of the Misses Edith Holmes, Ruth Shannon, Regina and Fanny Costello, Messrs Norman Skiteh, Edward Smith, Charles Smith, Claude Wade and Frank Dinner, also Jackie Herlihey sang and Doris Lucas did a special number to the "Sidewalks of New York".

COE HILL

Mrs. LeHigh of Kinmount conducted the Sunday Evening service in the United Church on Sunday last.

There were no services in the Anglican Church owing to road conditions on Sunday last, but will be every second Sunday if roads are favorable.

The Lenten services, conducted in the Town Hall by the Rev. Redding of Bannockburn, Rev. Gault and Rev. Wicks of Coe Hill are making great progress, being noticed more by children attending the Sunday schools.

Mrs. David Moore, accompanied by Mrs. H. H. Johnson, left for Toronto on Monday.

Mrs. A. Wright and son Clarence, of Stirling, is spending a few days at the home of Mr. and Mrs. Arthur Smith.

Mr. and Mrs. W. N. Gilroy motored to Hamilton with Mrs. Allen Reid to see the latter's husband, Mr. Allen Reid, who is ill in a Hamilton hospital.

Rev. Wicks of Coe Hill, accompanied by Messrs. Earl and Angus Cairns, also Jack Bartlett of Hybla, motored to Toronto on Monday, where they will spend the week.

Messrs. Kenneth Hall and M. Johnson of Apsley spent Monday in the village.

Messrs. Bert Coldwell, Fred Offenburger, Clifford Hawthorne, Morris Woodbeck and Harold Landon left Monday for Denbigh.

Mrs. Fred Walker, Sr., spent Sunday afternoon at the home of Mr. and Mrs. J. C. Jones.

Miss Gwen and Master Wayne Gunter spent Sunday visiting their grandmother, Mrs. Florence Post of Glen Alda.

Mr. Thomas Jackson, Jr., of North Bay, is spending a couple of weeks with his parents, Mr. and Mrs. Thos. Jackson, Sr.

Floods At Sault Easing Off

SAULT STE. MARIE, Ont., March 31.—(CP).— Two sections of city, flooded as the result of a quick and early break-up and steady rain, today was in somewhat better condition. A flood at Fort Creek, which extended over several blocks, cleared up last night. In the Bayview section where a flood control works was built during the winter, proved inadequate, water was at highest point known, but was receding. Several houses could be reached only by boats. Dynamite, sand bags and ties were being used to help check the water.

At Thessalon, the ice went out of the Thessalon river, carrying a footbridge at the south of town with it. Flood waters have receded.

PETTING DEFINED

VANCOUVER—(CP).—Petting received a defintion in court here from a girl witness, who testified petting was kissing by a boy and girl with the arms around each other.

Nazi Propaganda

A barrage of propaganda is being unloosed in Austria as the Nazis swing into full stride in preparation for the two-nation plebiscite to be held on April 10. Posters, bearing the profile of Chancellor Hitler, ABOVE, are prominently displayed throughout Vienna and other Austrian centres.

Campbellford Club In Sound Condition

(Examiner Correspondence.)

CAMPBELLFORD, March 31. — The annual financial statement as read by Hugh Nind at the meeting of the Tennis Club held in the Public Library on Tuesday night showed the club to be in a very sound position and it was felt that with an increased membership which seem assured this year it would be possible to make still further improvements to the tennis courts and club house.

Officers were elected for the year as follows: Honorary president, Dr. H. B. Longmore; president, Wilbert Kingston; secretary-treasurer, Donald Meyers; membership committee, Hugh Nind, Eleanor Ferris, Cliff Weston; refreshment committee, Eleanor Ferris; purchasing committee, Cliff Weston.

The club will again this year defend the league trophy which they captured in the 1937 finals and it was also decided that a committee be appointed to attend the annual meeting.

Fees will remain unchanged with new players being assessed five dollars and having the privilege of the courts until seven in the evening.

SHOCK PROVES FATAL

ST. CATHARINES, Ont., March 31 (C.P.). — Charles Wattam, 27, died in hospital here last night of injuries suffered at the Western Hill Oil Company warehouse. It was believed Wattam, an eelctrician installing new wiring, received a shock and was thrown to the concrete floor of the warehouse from the gasoline pump, a 10-foot fall.

70 P.C. OF BRITISH FARM REVENUES FROM LIVESTOCK

LONDON, March 31 (CP-Havas). —Seventy per cent. of Great Britain's net farm revenues come from livestock breeding, which would be a prime source of food supply in time of war, Agriculture Minister W. S. Morrison declared at the annual dinner of the Central Landowners' Association last night.

"What I see very frequently expressed," Mr. Morrison said, "is that we ought in some way to reverse this tendency in livestock production and use the resources of the Government to work for increased arable cultivation of land.

"I don't know if we see as clearly as we ought the immense advantage, from a food point of view, of our livestock production. The stockage of the livestock population of this country is 170,000,000—not concentrated in vulnerable silos but walking on its own feet over fields of our own country."

"THOROUGHBREDS" READY

DETROIT, March 31 (C.P.). — An unknown number of thoroughbreds nervously paced their stalls to-day, awaiting the bugle call that will call them to the post in the annual University of Detroit Turtle Derby to-morrow.

Social grace was added to the classic with the announcement the race had received the official recognition of Dean Lloyd Fitzgerald. The school head, however, balked at a suggestion that a school holiday be declared.

QUALITY MEATS

$ At The Store That Saves You Dollars $

FOLLOW THE CROWD AND BE CONVINCED

GEO. P. BROOK & SON

168 CHARLOTTE ST. Across From Eaton's at the Haboco Store — For Service — 571 CHAMBERLAIN At the Haboco Store

FRIDAY SPECIALS

C.P.C. Peterborough Sausage . . . lb. 15c
Pork Tenderloins . . . . . lb. 28c
Peameal Rolls (while they last) . . lb.17c
Schneiders Bacon Squares . . . . . lb. 17c
Swifts Rindless Bacon . . . . . lb. 25c

Eat More BEEF and Save Money
Round—Sirloin—Porterhouse lb.16c

RUMP ROAST, full cut lb. 13c
BLADE ROAST . . . . . lb. 14c
Boneless
SHORT RIB ROAST . . lb. 15c
HAMBURG . . . . . 3 lbs. 25c
STEW BEEF . . . . . 2 lbs. 21c
PORK LIVER . . . . . lb. 12½c
POT ROAST, boneless, lb. 12c
CHUCK POT ROAST . . lb. 10c
RIB BOIL . . . . . lb. 9c
SAUSAGE MEAT . . . 3 lbs. 25c
BEEF SHANKS . . . . . lb. 7c
BEEF LIVER . . . . . lb. 13c

Fillets of Veal, Shoulder, Boneless lb. 19c
Shoulder Veal Chops . . . . . lb. 15c
Shoulder Fillet . . lb. 15c
Stewing Veal . . . . lb. 10c
Shanks of Veal . . lb. 7c

COOKED MEATS

SCHNEIDER'S
RING BOLOGNA . . . . lb. 15c
Black and White PUDDING . . . . . lb. 15c
SPICED HAM . . . . . lb. 45c
SKINLESS WEINERS lb. 20c
HEAD CHEESE . . . . . lb. 15c
BOILED HAM . . . . . lb. 52c
CHICKEN ROLL . . . . . lb. 30c
C.P.C. BOLOGNA . . . . lb. 15c
MACARONI AND CHEESE LOAF . . . . . lb. 25c

FISH — FISH — FISH

Silverbright SALMON . . piece, 2 lbs. 25c slice, lb. 15c
Winter Caught WHITEFISH . . . . . lb. 15c
Fresh and Smoked FILLETS . . . . . 2 lbs. 29c

Be Wise and Phone 2502 or 1705 — Hundreds are Saving Money This Way

BUEHLER BROTHERS

387 George St. FRIDAY SPECIALS Phone 3680

BLADE ROAST 14c lb.

FISH FISH FISH
SMOKED FILLET
FRESH FILLET
SALMON, piece, sliced 15c

SIRLOIN STEAK or WING Trimmed lb. 21c

LOIN VEAL CHOP 23c
SHOULDER VEAL CHOP 14c
CULVERHOUSE TOMATOES 2 for 21c
GOLDEN BANTAM CORN 2 for 21c

SEA HERRING lb. 10c

H. K. McCannan invites you to the SPRING SHOWING of the WESTINGHOUSE Imperial Series REFRIGERATOR

ONLY IN A WESTINGHOUSE WILL YOU FIND ALL THESE ADVANTAGES

● Here are just three of the many headline features of the new Westinghouse Dual-Automatic Refrigerator for 1938 . . . the biggest refrigerator news it has ever been our pleasure to present!

We invite you to make a personal inspection of these new 1938 Westinghouse Refrigerators at your leisure . . . See how Westinghouse builds the modern refrigerator—it is a revelation. This Spring Showing is for *your* convenience—Come in today!

The MEAT-KEEPER! For the first time in *any* refrigerator, a covered, ventilated Cold-storage compartment that really keeps meat FRESH . . . Retains natural juices! Preserves full flavor and goodness.

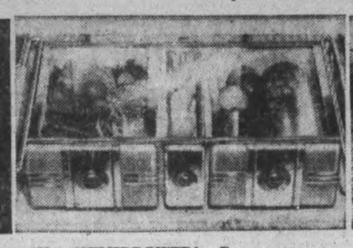

The HUMIDRAWER! Roomy storage compartments for fresh fruits, salads and vegetables. The glass top keeps them full flavored and crisp! Special storage basket for eggs . . . saves space and eliminates breakage.

THERMOWARE DISHES! The smart and thrifty way to keep left-overs fresh and appetizing. Lift these dishes from the refrigerator—pop them in the oven—They won't crack. And they're handsome enough to serve right at the table.

YOUR LOCAL DEALER

McCANNAN ELECTRICAL SALES

140 SIMCOE ST. PETERBOROUGH PHONE 46

FICTION AND FEATURES

A CASE FOR 3 DETECTIVES

By LEO BRUCE

COPYRIGHT BY LEO BRUCE, RELEASED BY CENTRAL PRESS ASSOCIATION

CHAPTER 49

NOW THOUGH it looked as though there was nothing more to be said after the sergeant had reconstructed the tragedy, I for one was determined to clear up every point I could think of. I did not mean to be caught again by someone else who would come along with a theory that would supersede this one. So although Sergeant Beef had enxiously consulted a large silver watch several times, as though afraid that he was going to be late for some urgent appointment, I continued to question him.

"What about the ropes?" I said.

"Oh them, well, in the night 'e thought it all over, and it seemed a pretty neat crime to 'im. 'E knew by then that Dr. Thurston 'ad decided to keep quiet about this game of 'is and 'is wife's, in case 'e should be suspected. Come to that it's more than likely that Dr. Thurston had actually told 'im about it, as a lawyer. In fact, now I come to think of it, I should think he had. And Williams, of course, 'ad advised 'im to keen quiet till 'e saw what you gentlemen made of it. There might never be no need to mention the gae, of you'd found the murderer without that. But whether or not 'e'd actually told Williams, Williams knew 'e would tell 'im before 'e told anyone else, if 'e was going to mention it. So Williams thought 'e'd got things pretty well set, a mystery as no one couldn't soive. Well then, 'e began to wonder if it wasn't too much of a mystery. Left as it was, the only solution to it would 'ave to be the true solution, and that wouldn't suit 'im at all. So 'e thinks 'ow 'e could show up some other possibility. And some time in the small hours 'e gets up, goes down to the gymnasium, finds a ladder, 'auls them ropes across, and 'ides 'em in the tanks. 'E 'ad nerve. But it wasn't so dangerous as it looked. If 'e was caught with them anywhere 'e could 'ave said 'e was up to detective work, and 'ad just found 'em, and show 'ow the murderer 'ad used 'em. Bue 'e wasn't caught. 'E got 'em in the tank safe enough. 'E brought the two, in case it should be proved afterwards that one 'adn't been long enough, and all 'is work wasted."

"But what about Strickland— and the pendant?"

"Wot about 'im? 'Is lordship was right enough. 'E is the stepson. 'E got into a bit of trouble over racing, and changed 'is name. But 'e's oright. 'E didn't put 'is 'undred quid on that 'orse until Mrs. Thurston 'ad giv' 'im the pendant which 'e could pop for more than that, to cover 'im if the 'orse didn't win. 'E's oright, I tell you. I'm glad 'is 'orse did come in. It'll be drinks round tonight—if I get down there in time. Course he told one or two lies. Well, 'e wasn't going to let on about changing 'is name. Why should 'e? 'E didn't want all that raked up. As for 'is going to Sidney Sewell, well what could be more natural? A run in the car was what anyone 'ud want, cooped up 'ere for a murder inquiry. It's not everyone 'oo enjoys 'em, you know. And of course 'e chose Sidney Sewell, that being the place 'e'd stayed at. But there was no secret aoubt it, or 'e wouldn't of took Norris and Fellowes with 'im."

I was determined to find out whether the sergeant's case was complete. "But the chauffeur?" I asked. "And the girl? And her ex-convict brother?"

The sergeant smiled. "That's where I had the advantage, sir. See, being a sergeant in a place like this, you gets to know people and what they're up to. I mean, we know 'oo might be doing a bit of poaching, and 'oo's liable to get tight. I knew this chap Fellowes pretty well—played darts with 'im a good many times. Always starts on the double 18, 'e does. Never misses. Well, I knew 'e 'ad a bit saved up, and 'ad been looking for the right pub, for 'im and Enid for a long time. And I also knew that 'e'd settled to take over the Red Lion. Money was paid a week ago before any of this came along. And the brother, Miles, was to go and work for 'em. Pleased as punch they was about it. 'E wouldn't of wanted to go doing anyone in. Not 'im. 'E was getting married and everythink. 'E may 'ave 'ad a bit of a row with the girl over not 'aving give in 'is notice. But ten to one 'e told 'er when they was out together on Friday afternoon that 'e'd tell Mrs. Thurston that night And that settled it with Enid, so that when they got back to their car that afternoon their tiff was over. Then, as you remember. Mrs. Thurston sent for 'im, before dinner, to tell 'im about the rat traps, which meant to tell him she wanted to see 'im later. And he came out with it then and there in the 'all, that 'e wanted to leave at the end of the week. No wonder you noticed 'er looking a bit upset when you were on your way up to change. She was upset, but she'd persuaded 'im to 'ave a word with 'er later. Well, at 11 o'clock 'e and Enid 'ears Mrs. Thurston go up to bed. 'E wants to see 'er at once and get it over, but 'e mustn't appear to be following 'em upstairs. So wot does 'e do? Wot would anyone do? Look at the clock, of course, and sez, 'Why, it's past 11,' as though it was later than wot 'e thought it was, to explain 'is 'urrying off.

"So 'e went to go in 'er room. Only 'e couldn't because Stall was in there, after 'is two 'undred. Not that Fellowes knew 'oo it was, only 'e 'eard someone talking. And it's my belief, as I've told you, that 'e was just coming downstairs to 'ave another try, when 'e heard those screams, and doubled back up again. The girl 'ad a nasty experience, though. She was in the doctor's room, right opposite to Mrs. Thurston's, when those screams started. No wonder she couldn't move for a minute. It must 'ave turned 'er up, coming sudden like that with no noise first. Enough to give any girl a turn, especially when she 'arf thinks 'er lover's in there. She stays where she is a minute, till she 'ears ycu battering at the door, then she comes out and must 'ave been relieved to see Fellowes with the rest of you. 'E tells 'er to run downstairs, which she does, as we know from the cook.

"Mind you, it may of been lucky for Miles that 'e 'ad that alibi. It might easily 'ave appeared that someone would 'ave mixed 'im up in this, and brought out all about 'is past which wouldn't 'ave done'im any good in the village, when 'e goes to 'elp at the Red Lion. But fortunately nobody knows anythink about it, except you gentlemen and me, so 'e's oright. 'E'll go straight enough now. 'E never chizzles on the dart-board, and that's a good sign. Why, only the other night I was playing against 'im and I thought one of 'is darts was in the 60. 'One ton,' I says, but he says, 'No 60. It wasn't there.' 'E could of 'ad it as easy as wink, an' I shouldn't 'ave known any different. But 'e didn't, see? Honest 'e was. We shan't 'ave no more trouble with 'im!"

(To Be Continued)

DOWN WITH MARIHUANA

HARRISBURGH, Pa., March 31 (A. P.). — Pennsylvania's State Motor Police and many civic agencies soon will start a drive to destroy the seed of every marihuana plant growing within the state, Police Commissioner P. W. Foote said to-day. Boy Scouts, Civilian Conservation Corps campers, and municipal police and firemen will be asked to join in an effort to stamp out the weed on vacant lots and fields where it now is flourishing.

6TH-GENERATION BABY

The first sixth-generation baby in Australia, Ian Hastings Maitland, has just been born in Sydney.

THE EXAMINER HOME SERVICE

Share in the Poetry the Whole World Loves

Poems Drive Loneliness Away

What priceless inspiration in noble lines like Leigh Hunt's in "Abou Ben Adhem"! To the angel, Abou said:

"'Write me as one that loves his fellow-men.'

The angel wrote and vanished.

The next night

It came again with a great wakening light,

And showed the names whom love of God had blessed,

And lo! Ben Adhem's name led all the rest."

And what beautiful pictures a poet paints! William Collins:

"When Spring with dewy fingers cold . . ."

Thomas Edward Brown's words:

"A garden is a lovesome thing . . .

Rose plot, fringed pool . . ."

For new courage to face everyday tasks, turn to Walt Whitman:

"I hear America singing, the varied carols I hear . . ."

Let favorite poems bring beauty to drab days. Our 32-page booklet has poems by Longfellow, Riley, Poe, Browning, Scott, Ella Wilcox. "The House by the Side of the Road" by Sam Foss.

Send 15c in coins for your copy of WORLD'S BEST-LOVED POEMS to Examiner, Home Service, Peterborough. Be sure to write plainly your NAME, ADDRESS, and the NAME of booklet.

THE STARS SAY . . .

By GENEVIEVE KEMBLE

For Friday, April 1.

VERY LIVELY and propitious circumstances prevail under the interesting planetary configurations. There may be much stirring in the launching of new projects, but possibly the major energies may be concentrated on social, sentimental or other private interests. Friendship, courtship or marriage should flourish under this vibration, with functions, celebrations and gifts figuring conspicuously. It should be a day of merriment and happiness.

If This Is Your Birthday.

Those whose birthday it is may expect to encounter a very lively year, with the forces and energies under high stimuli for action. These may, however, be centered on personal rather than business objectives, as the vibrations may emphasize social, sentimental, romantic and friendly indulgences. There may be a wedding, with bounteous gifts, and a full complement of joy and gayety.

A child born on this day may be energetic and lively enough, but it may direct its forces and faculties to the social, friendly, humane or sentimental domain of life rather than the sordid or commonuplance. It may be artistic, gracious and a lover of beauty, even in most practical application.

ENEMY ERECTS MEMORIAL

Japanese soldiers have erected in Nanking a memorial to Chinese soldiers killed in the Japanese drive.

SCOTT'S SCRAP BOOK

—By R. J. Scott

DOROTHY DIX

Married Children Have to Use a Great Deal of Tact and Sometimes Be Quite Forceful, When "Mother" Comes to Live With Them—a Definite Understanding Is Necessary.

DEAR MISS DIX—I have been very happily married for several years to a very fine woman. Recently my mother was left homeless without a penny and my wife and I gladly took her into our home to live with us, but the arrangement is working out disastrously. She has assumed entire charge of our home and us and treats us as if we were children. She tells us what we shall do and expects us to obey her. She thinks that she has a right to rear our children according to her ideas and that she should run my business. Worst of all, she considers that I should take all of my troubles and problems to her instead of confiding in my reliable, wise wife. Why can't she realize that a grown man can't be treated like a little boy and that he wants some companionship that a mother can't give him? Why can't she understand that the way a man loves his wife and his mother is different? I love my mother dearly, but she is ruining my home and wrecking the happiness that my wife and I have always enjoyed together. Is there anything that I can do? I am not able to support her in a separate home, and she wouldn't go to one if I could.

BEWILDERED MAN.

Answer:

There is no human problem that is so insoluble as what to do with the meddling and tyrannical old woman who must live in her children's homes and whose presence wrecks them.

Many thousands upon thousands of letters come to this column from desperate men and women who see the peace and happiness of their lives being destroyed, their husbands and wives alienated from them, their children driven from home by their mothers, and who do not know how to avert the catastrophe that is overtaking them.

They love their mothers. They are filled with gratitude and appreciation of all their mothers have done for them. They want to do their duty by them. They can't turn them out of their homes because they have nowhere else to go, and yet they have their duty to their wives and husbands and to their own children. How to reconcile these conflicting obligations, how to get their mothers just to keep their fingers out of their pies, they do not know.

Nor can any one tell them, because Mother does not realize the crime she is committing against her children. On the contrary, she feels that she is bestowing an inestimable blessing upon them by taking charge of all of their affairs and making them live their lives after her pattern. She cannot, or will not, see that they are no longer little children who must be guided and directed and that they have a right to individual liberty.

Nor can the average mother be made to realize that the bond between her married children and their mates is different from that between herself and them, and that just as she herself was not satisfied with her love for her mother's companionship, so they crave the love and companionship that comes to husbands and wives who have everything in common.

It is impossible for children to tell their mothers that they are ruining their lives without intending it, because at the first word Mother bursts into tears and begins reproaching them with not loving her and being ungrateful and recounting her sacrifices for them. And she is so filled with the sense of her own wrongs that she is incapable of appreciating theirs. But I have often wondered if it could not be got across to Mother in a letter which she could read after she had got over her hysterics and was able to understand a calm statement of facts.

Suppose you, for instance, should write such a letter to your mother, beginning by telling her how much you love her and how glad you are to try to make her last days happy and comfortable, but also telling her very plainly that she is making everybody miserable by not being willing to accept the fact that she is a guest in your house and not the mistress of it.

Suppose you should say: "Mother, you managed your own home in your own way. Why not be big enough and generous enough to let Mary have the same privilege? You brought up your children according to the ideas that prevailed in your day. Times have changed. Let us rear ours according to the modern methods. Can't you, for the sake of peace, refrain from telling Mary that you never used your best china every day, and that you never allowed your children to do the things that ours do, and from telling me how bad two cups of coffee are for my nerves?"

Maybe such a letter would bear fruit. Maybe it wouldn't But at any rate it is worth trying.

* * * * *

DEAR DOROTHY DIX—I am 40 years old. Single. Good-looking. Have a fine job that pays me well. Am perfectly content with my lot in life. I would be at peace with the world, but all I hear is the eternal question of why I never married. You would think I had committed the unpardonable sin by being an old maid. This continual nagging is beginning to get under my skin and make me lose my poise. I intend to lead my own life and marry or not, as I see fit, but how can I stop this avalanche of questions that are heaped upon me daily?

STIGMATIZED.

Answer:

I think what you have lost is your sense of humor, because when people ask a single woman why she has never married they have really no desire to know the real reason. They intend it as a compliment and to indicate that they consider her so attractive that she could pick and choose among a horde of suitors if she desired a husband.

Nowadays the girl bachelor stands on the same plane as the man bachelor and whether she marries or stays single is regarded as her own affair, and it is presumed that the reason that she sidestepped the altar is because she was too much interested in her career to marry, or Mr. Right didn't come down her street.

If you have nothing to worry over other than that people ask you why you didn't marry, you are certainly the favorite daughter of Lady Luck. DOROTHY DIX.

Copyright Ledger Syndicate

THE EXAMINER FASHION SERVICE

This lovely soft shirred shoulder dress could be made of black rayon sheer with a pink corsage flower for accent, at the neck. Wear it now under your coat to your next luncheon or bridge. Later on, you'll look so smart and cool in it on balmy spring days without a coat. It's the new beltless silhouette, with V-shaped seaming that gives you a slim waistline. This frankly feminine dress would be striking if made of rayon crepe in pink and white print on a black ground. Note the tie-belt is of self-material. It boasts both charm and utility. The illustrated diagram shows how quickly it may be run up on the sewing machine, even if it is your first attempt at sewing. And the cost is so very moderate.

Style No. 2769 is designed for sizes 16, 18, 20 years, 34, 36, 38, 40 42, 44, 46, 48 and 50-inches bust. Size 36 requires 3¼ yards of 39-inch material.

The Examiner,
Please order for me:

Pattern number.....

Size .....

My Name .....

Address .....

.....

I enclose 15c for postage

Bedtime Story

By HOWARD R. GARIS

UNCLE WIGGILY'S BELLS

Uncle Wiggily laughed as he knocked the Bob Cat down the attic stairs, head over his short tail, by a blow from his golf club.

"That was a good shot!" chuckled Mr. Longears, who was staying home to open the door of the bungalow when the rabbit children came home from school. Mrs. Longears and Nurse Jane had gone to call on Aunt Lettie the goat lady. "Yes, a very good shot!" said Uncle Wiggily.

He made sure the Bob Cat had run away for, if the Bad Chap had not, Uncle Wiggily would have telephoned for the Police Dog.

"And, since he is gone, and since there is no danger, I will make a few practice golf shots, using a soft rubber ball in the dining room, while waiting for Baby Bunty and the others to come home from school," thought the bunny gentleman.

He was glad to have his golf clubs again and the golf clubs were glad to be taken out of the attic where they had been stored all Winter. They laughed and whispered among themselves as golf clubs do, when

Uncle Wiggily dusted and polished them ready for the Spring play.

Hole in One

Uncle Wiggily drove the soft rubber ball around the dining room, making a hole in one through the lace curtain and another in two when the ball went in the sugar bowl.

"I'm getting good," laughed the rabbit gentleman. "I'll take the clubs back up in the attic. It will be a few more days before the greens are in shape to play even Winter rules."

So Uncle Wiggily hopped up the attic stairs again with his golf clubs. Meanwhile the whammed Bob Cat limped to the den of the Fox where the Wolf had called hoping to get something to eat.

"Hello, Bobbie!" greeted the Fox. "What's the matter? You don't look well."

The Bob Cat was about to say nobody could look well after being whammed over the head with a golf driver. But he said nothing for he was thinking of a trick he could play on the Fox. So the Bob Cat said:

"Oh, I'm all right. I feel fine!"

"I'd feel better if I could get a few nibbles off Uncle Wiggily," said the Fox.

"So would I," growled the Wolf. "I wonder where that rabbit is?"

"I can tell you," said the Bob Cat.

"Where?" asked the Fox and Wolf both together like twins though they really weren't. "Where is Uncle Wiggily?"

Alone, Too

"Up in his attic," said the Bob Cat and this was true for the bunny had gone back there with his clubs. "He is home all alone, too. So if one of you chaps want to go get him there is nothing to hinder."

"I'll go!" eagerly offered the Fox, not thinking to ask the Bob Cat why he didn't himself try to catch the rabbit. "You stay here and get the fire good and hot, Wolfie!" said the Fox. "I'll bring the rabbit back. Ha! Ha!"

The Fox, reaching the bungalow, sneaked up to the attic just as had the Bob Cat. By this time Uncle Wiggily had put away his golf clubs and saw, hanging from a rafter, a string of sleigh bells his grandfather had used in the days when there were no automobiles.

"Ha! What a jolly tune these bells can play!" laughed Uncle Wiggily jingling them. "Tra, la, la, la!" He made the bells ring very loud and the Fox, hearing them became frightened.

"That must be the Police Dog Patrol coming to get me!" thought the Bad Chap. Then he said: "My! How Loud those police bells ring! I'll run away before they arrest me!" So the Bad Chap sneaked back down stairs and ran away without even trying to catch Mr. Longears.

And if the ice pick doesn't pull all the dates off the calendar to make a fig pudding, I'll tell you next about Uncle Wiggily's April Fool.

(Copyright, 1938)

BARCLAY ON BRIDGE

WRITTEN FOR THE EXAMINER

By SHEPARD BARCLAY

"The Authority on Authorities"

KNOW THE ODDS

A THOROUGH player either knows the odds for and against the various idiosyncrasies of the cards or else is a sound mathematician in estimating the more important ones. For instance, a plain finesse is usually about an even money chance, whereas the odds favor seven missing cards being divided four and three by better than even money. Thus if a straight choice is offered between a finesse and that distribution, it is better to ount on the distribution.

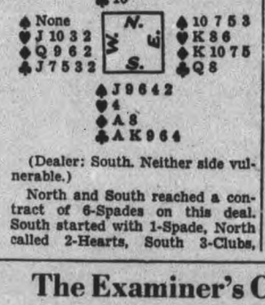

(Dealer: South. Neither side vulnerable.)

North and South reached a contract of 6-Spades on this deal. South started with 1-Spade, North called 2-Hearts, South 3-Clubs, North 4-Spades, South 5-Diamonds and North 6-Spades.

When the diamond 2 was led, the 3 was played from dummy, East played the 10 and South the A. The declarer, instead of taking the heart finesse, immediately decided to attempt to set up that suit. The heart A was cashed and a heart ruffed. Next came a spade to the A and another heart ruffed. The spade J was played, followed by two more rounds of spades. On the heart Q, the diamond was discarded and on the heart 9 a club. After leads of the clubs A and K, one club trick was given up.

• • •

Tomorrow's Problem

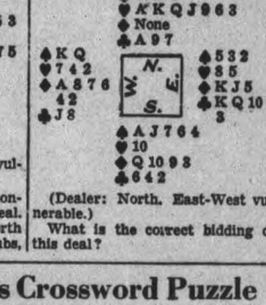

(Dealer: North. East-West vulnerable.)

What is the correct bidding on this deal?

The Examiner's Crossword Puzzle

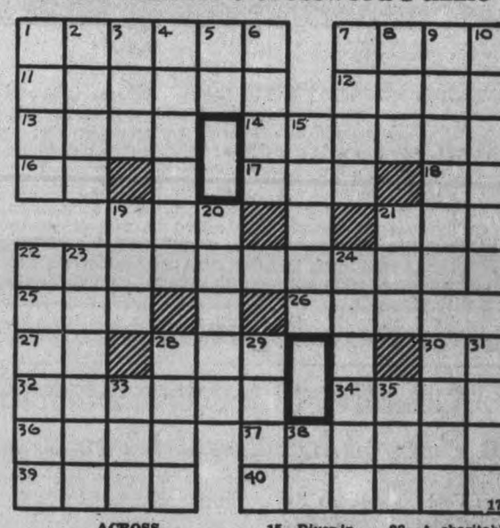

ACROSS

1—Allowed the use of
7—Demonstrative pronoun
11—Mad
12—A cereal grass used as food
13—Expression of sorrow
14—A character in "Julius Caesar"
16—Railway (abbr.)
17—Definite article
18—Simple presence in
19—Inlets (Prov. Eng.)
21—An Indian of a Shoshonean tribe
22—Lit up
25—Constellation Aries
26—Period of time
27—Within
28—High in the music scale
30—Thus
32—Higher
34—City in northern Oklahoma
36—A detail
37—To assure against loss
39—Cliques
40—One who makes earthenware

DOWN

1—One who tells a falsehood
2—Merely
3—Man's name
4—Capitol of the Bahama islands
5—Half an em
6—A liability
7—Genuine
8—Knock
9—Pointed
10—Tried
15—River in France
19—Shade tree
20—A facial expression
21—The eye: Egyptian symbolism
22—Inflammation of the iris of the eye
23—Woolly
24—Apprehend
28—A charitable gift
29—Stumble
30—Title of respect in addressing a sovereign
31—River in Germany
33—Permit
35—A crank (slang)
38—Negative reply

Answer to previous puzzle

D	E	A	F		R		S	T	E	W
A	L	B		H	E	N		W	O	E
B	L	A	M	E	D		W	I	N	D
B			E	R	O	D	E	D		
L	A	P		D	U	O		D	A	G
E	X	I	T		B		A	L	A	R
D	E	N		A	T	E		E	L	I
		C	O	B	A	L	T			N
G	L	E	N		B	U	O	Y	E	D
E	E	R		A	L	L		E	R	E
T	A	S	K		E		S	T	A	R

You're Telling Me!

By WILLIAM RITT

"Germany," says Adolf Hitler, "does not fear war." But, unfortunately, he did not finish the sentence. With whom, Adolf, with whom?

✧ ✧ ✧

Bob Matthews of Paris claims to own the only tight-rope walking lion in existence. Tain't so—there's a biger one and his address is 10 Downing St., London, England.

✧ ✧ ✧

One of the saddest sights of the current American scene is a spring poet trying to find a word that rhymes with April.

✧ ✧ ✧

A Cleveland bandit held up a confectionery shop and demanded cookies. This is the first evidence we have of a robber proving he was in his second childhood.

✧ ✧ ✧

London has been experiencing heavy fogs. Some critics, in view of Britain's foreign policy, think the centre of density must be 10 Downing St.

✧ ✧ ✧

"For instance, just having to dodge reckless Sunday drivers 52 Sundays a year is worth $10 a Sunday. Total exemption for 1937—$520.

1938 Suits March On

Marching gaily along one of the new bridges that are part of the New York World's Fair, which is to open in 1939, are three young women wearing 1938 spring suits.

Reading from Left to Right, are: First, Molyneux's black and white tweed suit, with waist-length jacket trimmed in gay red suede; and black silk blouse. The jacket is buttoned down the front with a single row of buttons. Accessories preferably black, although they might be red—if you're "that kind of a girl."

Next, gray wool mesh three-quarter box coat over a fitted suit which is worn with a white blouse. A fine fur is worn with this suit.

The third model is a fitted suit made on soft lines, in gray jersey, single breasted, with front pleats in the skirt. Worn with printed silk blouse.

Another suit which is going to be very popular this year is the full-length soft wool coat lined with the print of which the dress is made. Add a fox fur to such a suit and you have a handsome and most becoming ensemble.

A novel spring suit that is very smart is in striped material, with an all-around pleated skirt, bolero jacket and top cape. With it is worn a lace organdie blouse.

The soft tailleurs with feminine details and worn with lacy blouses are being played up by Paris houses. Boleros still continue in the news from that interesting style center, and collarless jackets are still being done by prominent couturiers. Unpressed lapels are another interesting detail of tailored suits.

Noted Artist Dead

Complications resulting from an accident at Christmas, 1937, caused the death in Toronto of Joshua Smith, ABOVE, internationally recognized portrait painter. The famed artist was born in London, England, and has spent most of his time since coming to Canada in 1920 in Toronto. He was a member of the Royal Society of Artists and widely known for his miniature portraits.

kin's place one day shearin' sheep. They'd got through and was just settin' down to dinner when one of the young ones came in and said the pig was in the potatoes again. Old Haskins jumped up kind of mad like, and ran out with a hoe-handle. Then there was the blamedest row outside, pigs squealin', old Zeb hollerin' and beltin' at about fifty pigs as it seemed. Then things quietened down and he came back to dinner. He said that the pig has found a way into the potato field through a hollow log of the fence, and they couldn't keep it out; they tried to block up the hole, but it didn't make any difference—the pig got through every time.

"Old Bob said he could fix it, so after dinner he got a cant-hook and a couple of hand-spikes and he and Zeb pried that hollow log around cross-ways of the fence angle. Then they stood back for they saw the pig comin'. He went straight into that hole as he usually did, but when he came out at the other end he was still in the lane. He couldn't understand it. He stood there sniffin' and workin' his nostrils for a minute, and then had another try—and came out in the same place. They watched him go through four or five times before he gave up and went away."

The basket replaced in the buggy, Charlie wakened, they drove back to the valley road and followed it along to the east. Going down a long hill and across the C. N. R. tracks, some distance ahead a wire was noticed to be swinging low. A temporary splice had been made a few days previously but the troubleman was now prepared to make a finished job of it.

A Pleasure in Summer

On a glorious summer day, the work of the troubleman out on the lines is a real pleasure. The long, sunny road crossed by the tree shadows, the fields of waving grain, and the deep old woods, ringing with bird songs where the slanting sunlight streams through the dark green shadows, are the scenes that surround him daily. And there are many old gateways, shaded by lilac bushes on the worn path to the open farm house door where familiar faces greet him, and there is pleasant exchange of news and friendly gossip.

But that is the brighter side. Now comes the shortening days of chilling winds and drenching rains; and days when the snow is whirling in clouds across the fields, and the roads are drifted level with the fences. Then comes the dreaded ice-storm, and the wires are down on every line. Wire communication must be restored, for the failure of getting a message through may be a matter of life and death. So the troublemen are out, facing the fury of the storm, and fighting cold and hunger for many hours; climbing the ice-glazed poles, and beating their numbed hands on the rigid cross-arms before they can venture to handle a tool. In all the bitter winter weather these men are out along the roads; up and down throughout the land wherever the lines are strung, they are carrying on their duty—unsung heroes of the wire.

Homeward Bound

The work was finished in the valley, so they turned off on a road leading south, and were now headed home. It was the golden time of the afternoon; the sunbeams through the woods had a longer slant, and the meadows glowed with richer green as the shadows of the trees and bushes stretched farther to the east. The air was full of bird music. From across the fields the sweet, confiding song of the vesper sparrow sounded a tender strain above the bubbling jingle of the bobolink and the scolding of the king-bird.

There was a turn to the west toward where the low meadows ended in the shadow of a long wooded ridge, looming high with its rounded tree-tops edged with burning gold. The road led up the slope and then turned to the south into the cool, green shadows of the woods. Through here, it was built on a curious, natural formation like a huge, graded railway embankment, the ground sloping steeply on either side.

It seemed all too soon to be on the road again, but the red sun was smouldering behind the woods and would soon vanish. So again they were jogging along the winding road in the rosy evening light, over many long hills until they neared the valley of the village. It was milking time on the farms, and down at the end of the green lane by the pasture field, the boy lets down the bars and calls: "Co' boss, co' boss," and the feeding cows raise their heads and then slowly make their way across the field.

As they came down the long slope into the valley, the red glow was fading from the tops of the eastern hills, where the form house windows reflected the dying light. Down in the tree-shaded outskirts of the village, the trip ended. The brothers separated here with the younger going his own way and Bill, the stooping grey figure in the buggy and the old bay horse moved on and vanished in the deepening dusk.

HEALTHY GIRAFFES

WASHINGTON, March 31—(AP).—The National Zoo's four Egyptian giraffes—Longo, Tallo, Stretcho and Bendo—came through their first American winter minus a sore throat, Headkeeper William Blackburne announced proudly to-day.

"Twenty feet of delicate throat and not a cough!" he exulted.

MILLBROOK

MAN'S RIGHT FOOT IS ALMOST SEVERED

(Examiner Correspondence.)

MILLBROOK, March 31.—Harry Seabrooke, who has recently moved to the farm formerly occupied by Bert Armstrong, Seventh Line, Cavan, met with an unfortunate accident Wednesday, when helping with a wood-sawing machine at the neighboring Parks' farm.

Kicking the sawdust away, which had accumulated about the rapidly-revolving saw, Mr. Seabrooke had his right foot almost severed at the ankle. Dr. J. W. Wright was called, and took the injured man to the Nicholls Hospital, Peterborough, for immediate attention. At present, there is some hope of saving the foot, though amputation may yet be necessary.

IRISH BEAT SCOTS AT BRIDGE

Ireland defeated Scotland by 2,660 points in a two-countries contract bridge contest in Glasgow, Scotland.

SHOE REPAIRING

Now is the time to have your worn shoes rebuilt at a moderate price. We specialize in rebuilding corrective shoes.

INGRAM'S

Free Call For and Deliver
PHONE 1919

W. A. Kelly, Chief Troubleman On Percy Line For 20 Years

Knows Every Telephone Pole In His Ninety Square Miles Of Territory

(Examiner Correspondence.)

WARKWORTH, March 31.—Ever since the Percy Municipal Telephone system was organized in 1915 W. A. Kelly has been connected with it. During the construction he worked as an assistant lineman, but following the completion of construction work a little over twenty years ago he has been the chief troubleman. The system takes in subscribers throughout the whole of Percy Township. He loves work for he is brought into close contact with nature. He is also very methodical and is always anxious to repair trouble just as quickly as possible. He is a good story teller so let us go with him as he follows the wires in the Trent Valley which is just a small part of the territory he has to cover.

When "Bill," as Mr. Kelly is better known by, arrived with his horse and buggy, his brother, who was his companion that day, was quite in the mood for the trip they had planned. They left the village by the old road winding up out of the valley to the north, past the greening fields and shady woodlands. Bill sat slouched over as usual, and with one leg hanging out of the buggy; and during the steady conversation one would think he saw nothing but the dash-board in front of him, but he had a keen eye for every length of telephone wire, pole, cross-arm and insulator.

In all the eighty or ninety square miles of his territory he knows every item of his lines. There is hardly a pole but he can tell when he helped to put it up. He travels all roads, and of course is known by everyone, and meets a welcome at every house; fore when they see his grizzled features and humorous grey eyes in the door-way, they know their disabled phones will be quickly put to rights. Generally he gets over the ground with a 1912 truck, but on certain occasions such as this particular one when he really wants to enjoy himself along with his buggy.

Model Horse for Trade

work he hitches "Charlie" to the Charlie is a model horse for this business. Bill never thinks of tying him when he calls at a house, but puts the buckled ends of the lines around the dash-board, and with a couple of new batteries in his tool box goes through the gate to the house without looking behind him. Charlie, having selected the best feeding ground, proceeds to crop the roadside grass. He seems to know what house his master is to stop at for his ears cock forward and he seems to be judging which side of the road has the best grazing. He never wanders far during these halts, and when Bill returns he knows well where he will find him.

Supplies of every kind are carried in the buggy?: batteries in a long, narrow box in front, and various other needs under the seat, besides the hand-box of repairing tools. That day was a special one for did not Bill have a guest, so a very pleasant looking covered basket which would have their undivided attention about noon, somewhere down the valley, was carefully placed under the seat also.

In answering his brother's question, Bill replied: "Yes, some people don't want us to cut any limbs from the trees near their houses. We never trim more than is necessary, so's to not injure the tree; but even that don't suit them. Last week an old lady down on the south line was goin' to throw a pail of scaldin' water over me if I dared trim any of her trees. She had no telephone herself, and didn't see the use of wires anyway." After glancing at wire connections on a side-line they were passing, he quietly resumed. "She went visitin' next day, and when she got back she found the branches all nicely trimmed."

A Beautiful View

The highest point on this road is at Cuffe's Corners, and they slowly mounted the long grade leading to it, partly shaded by a hillside woods. When they arrived at the breezy summit they had before them at last the wide, green valley of the Trent, with its tree bordered fields and shady woods that changed to darker green as the cloud shadows moved across them. Blue stretches of the river gleamed here and there among the lower hills and there were the steples and smoke stacks of Hastings. The blue, misty northern horizon is on the wooded highlands near Stoney Lake, and on a clear day one can faintly glimpse a peak of the Blue Mountains, near the eastern end of the lake. Far beyond the river a crawling rope of white smoke marked the progress of a passenger train on the C.P.R. rails near Norwood.

The way led down the long, mile and a half slope to the town where the journey continued eastward down the valley road. Most of the halts were at farm houses to change batteries or rectify some minor trouble. The road led along the side of the valley where there were fine views of the river down on the left, with Huycke's Island lying long and green beyond the shore woods. The river below here curves out of sight behind a high, rounded point of woods and just then they imagined the scene on that September day three hundred years ago, when, just disappearing behind it was a great fleet of canoes, in one of which was that famous explorer, Samuel de Champlain.

A Problem for the Pig

Said Bill, during the conversation, "Years ago when the country was gettin' cleared up, they used to build log fences when rails was scarce. Used some mighty big logs too. Old Bob Roberts was over to Zeb Haskin's place one day shearin' sheep. They'd got through and was just settin' down to dinner when one of the young ones came in and said the pig was in the potatoes again. Old Haskins jumped up kind of mad like, and ran out with a hoe-handle. Then there was the blamedest row outside, pigs squealin', old Zeb hollerin' and beltin' at about fifty pigs as it seemed. Then things quietened down and he came back to dinner. He said that the pig has found a way into the potato field through a hollow log of the fence, and they couldn't keep it out; they tried to block up the hole, but it didn't make any difference—the pig got through every time.

"Old Bob said he could fix it, so after dinner he got a cant-hook and a couple of hand-spikes and he and Zeb pried that hollow log around cross-ways of the fence angle. Then they stood back for they saw the pig comin'. He went straight into that hole as he usually did, but when he came out at the other end he was still in the lane. He couldn't understand it. He stood there sniffin' and workin' his nostrils for a minute, and then had another try—and came out in the same place. They watched him go through four or five times before he gave up and went away."

The basket replaced in the buggy, Charlie wakened, they drove back to the valley road and followed it along to the east. Going down a long hill and across the C. N. R. tracks, some distance ahead a wire was noticed to be swinging low. A temporary splice had been made a few days previously but the troubleman was now prepared to make a finished job of it.

A Pleasure in Summer

On a glorious summer day, the work of the troubleman out on the lines is a real pleasure. The long, sunny road crossed by the tree shadows, the fields of waving grain, and the deep old woods, ringing with bird songs where the slanting sunlight streams through the dark green shadows, are the scenes that surround him daily. And there are many old gateways, shaded by lilac bushes on the worn path to the open farm house door where familiar faces greet him, and there is pleasant exchange of news and friendly gossip.

But that is the brighter side. Now comes the shortening days of chilling winds and drenching rains; and days when the snow is whirling in clouds across the fields, and the roads are drifted level with the fences. Then comes the dreaded ice-storm, and the wires are down on every line. Wire communication must be restored, for the failure of getting a message through may be a matter of life and death. So the troublemen are out, facing the fury of the storm, and fighting cold and hunger for many hours; climbing the ice-glazed poles, and beating their numbed hands on the rigid cross-arms before they can venture to handle a tool. In all the bitter winter weather these men are out along the roads; up and down throughout the land wherever the lines are strung, they are carrying on their duty—unsung heroes of the wire.

Homeward Bound

The work was finished in the valley, so they turned off on a road leading south, and were now headed

FUN ALONG WITH WORK

ATLANTA, March 31—(AP).—Rural women of America have the suggestion from Mrs. Franklin D. Roosevelt that they get more out of life than "enough to live on."

"You must develop your lives where you live to the very greatest degree for enjoyment as well as work," she told more than 5,000 farm women attending a rural-urban conference.

RELIEVE HEAD and CHEST COLDS with
DR. THOMAS'
ECLECTRIC OIL

Soothing and Healing

SOLD BY DRUGGISTS FOR MORE THAN SIXTY YEARS

NORTHROP & LYMAN Co., Limited
TORONTO, CANADA

FOR MORE FUN:

EAT TO FEEL FIT

• (Above) A clear eye and a steady hand depend on physical fitness. Diet is important. Feed your energy. Feed your strength. Enjoy crisp, nourishing foods that digest easily without burdening the body.

• (Below) Wheat is a power-house of energy. It is packed with elements to nourish and strengthen active bodies. Enjoy the crisp goodness of wheat in Kellogg's Bran Flakes. Here's protein for strength, vitamins and minerals for fitness, enough extra bran to be mildly laxative.

• (Above) Recharge your body with energy to have fun. Ask your grocer for Kellogg's Bran Flakes. They're always oven-fresh—delicious-tasting—ready to serve with milk or cream. Made by Kellogg in London, Ontario.

TUNE IN—Boys and Girls will be thrilled with "Howie Wing—A Saga of Aviation." Every Mon., Tues., Wed., Thurs., at 5.15 p.m. over CFRB and 5.45 p.m. over CFCO.

WEEK END Specials
CARLOAD GROCETERIAS

ON SALE FOR ONE WEEK—FROM MARCH 31 TO APRIL 6

Spring Is In the Air!
It's Housecleaning Time!

PURE FLAKY—FULL OF SUDS
SOAP CHIPS XXX QUALITY 3 lbs. 19c

ROYAL YORK FLOOR WAX 1-lb. tin 25c
SCRUB BRUSHES .....each 17c
MOP HANDLES .....each 15c
COTTON CLOTHES LINES, 15c and 29c

EXTRA SPECIAL—WELL BOUND
BROOMS 5-STRING EACH 19c OUR LEADER EXTRA STRONG 6-STRING 69c

ROUND CLOTHES PINS ....3 doz. 10c
MURPHY'S CHLORIDE LIME, 2 pkgs 19c
BON AMI, cake or powder ...2 for 25c
FLUSHO TOILET FLUSH ....each 19c

HANDY or STAR
AMMONIA POWDER per pkg. 4½c

HOUSEHOLD WASHING SODA 5c
BULLDOG STEEL WOOL ....5c and 9c
S.O.S. MAGIC SCOURING PADS
No. 4 pad 14c .....No. 8 pad 23c
RECKITT'S BLUEING .....3 sqrs. 6c

Fruits and Vegetables

GREEN PEAS, 2 lbs 25c
GREEN BEANS, lb. 15c
RHUBARB 1-lb bu. 10c
NEW CABBAGE, lb. 5c
FRESH SPINACH .....2 lbs. 15c
RADISHES, GREEN ONIONS, LEAF LETTUCE .....per bunch 5c
CELERY HEARTS, bunch 15c
CAULIFLOWER .....20c and 25c
CARROTS and BEETS .....per bunch 7c
FLORIDA ORANGES, good size .....dox. 15c
CALIFORNIA ORANGES, large .....dox. 29c
SEEDLESS GRAPEFRUIT, large .....5 for 25c
BANANAS .....per. lb. 7c

BEATS ALL (Quarts)
Javel Water 2 for 9c

BLACK CAT
WINDOW CLEANER 21c
PATENTED SPRAYER ...25c

Unwrapped Laundry
SOAP - 8 bars 19c

BRASSO or SILVO
Small 13c Medium 23c

Carload Shaker Tin
CLEANSER - 4c

150.00 Cash Prizes
Robin Hood Flour

FOR HOME-MADE BREAD
1st Prize $50.00
2nd Prize $20.00
3rd Prize $10.00
2 Prizes of $5. Each
5 Prizes of $2. Each
5 Prizes of $1. Each
BAKING CONTEST
98-lb. bag 3.79
49-lb. bag

FOR HOME-MADE LAYER CAKE
1st Prize $20.00
2nd Prize $10.00
3rd Prize .....$ 5.00
3 Prizes of $2. Each
4 Prizes of $1. Each
24-lb. bag 2.04
1.04

We Offer These Special Prices Until April 2

FRESH MEATS

Rolled Leg Fillets - lb. 20c
BLUE BRAND BEEF
Blade or Thick Rib Rst. lb. 17c
Pot Roasts (boneless) - lb. 13c
BEEF CUTTINGS or
Minced Steak - - 2 lbs. 25c
Shoulder Pork Chops - lb. 25c
SLICED—CELLO WRAP
Bacon Squares - - lb. 20c

BISCUIT SPECIAL
Christie's FIG ROLLS 2 lbs. 27c

AYLMER'S INFANT FOODS (11 Varieties) ....2 tins 19c
LIBBY'S TOMATO or VEGETABLE SOUP ....2 tins 15c
CATELLI'S COOKED SPAGHETTI .....10-oz. 9c 16-oz., 2 for 19c 34-oz., 17c
OXO .....4's, 10c 10's 23c
BURLINGTON TOMATO CATSUP .....12-oz. btl. 10c

EASTER CANDIES
CROTHER'S MONSTER MARSHMALLOW EGG, 5c
EASTER EGG BOATS (containing 5 eggs) 5c
CREAM CENTRE EASTER EGGS 5c

3 COMPLETE MARKETS TO SERVE YOU

465 Park St. Phone 268
116 Lansdowne " 3702-3703
346 Charlotte " 2960-2961

FREE DELIVERY SERVICE

WOMEN'S WORK AND INTERESTS

Definitely New Trend Seen In Spring Footwear

Airiness Retained By Spring's Latest Models In Footwear

OF all seasons, this spring is bringing most dramatic changes in footwear to be seen in a long time. For one thing, the downward D'Orsay sideline with variations in cutouts, closely grouped perforations, and more restrained open spaces which nevertheless retain airiness, are the newest characteristics.

Wanted Styles.

In selecting a spring shoe wardrobe every woman will want to keep in mind the fact that step-ins and pumps will be most important, with new-looking details such as gored and sleeve gore details, the shoe coming up fairly high on the foot.

Next in preference will be the strap types, in conventional or tricky arrangements. In general, this type of shoe will give the foot a wrapped and draped look. Ties and oxfords have a new look, too, but will be the least important shoe types, although the woman who prefers them will find them with dramatic style details.

Formal Mood

When it comes to evening slippers—they will ninety-nine times out of a hundred, be sandals—extravagantly fashioned, as cut out as possible, in beautiful new fabrics and colors.

The daytime shoe wardrobe may be chosen in a variety featuring gabardine, suede, calf, and kid, patent leather—new in every possible costume color, and practical because it is washable; lizard, snake, alligator, pigskin, and the newer morocco—these latter leathers smartest, too, in high shades for smart costuming.

BRIGHT COLORS FOR TOTS

Vive la France

It's in the artistry of juvenile coat design that the French creators play their part, introducing novel stitching to diminish the severity of tailoring and working unusual seaming, colorful bindings, appliques, higher waistlines, tricky pockets and grouped buttons toward a feminine effect.

An interesting innovation in children's wear too, is an increasing use of men's wear worsted for junior coats, many of these fabrics featuring vertical stripes frequently of a darker tone.

Tot Tones

Little children are, too, getting away from the standard pinks and blues, and are favoring more vital shades such as deep gold running into orange, olive green and dusty coral, as well as slate and royal blues. A bright and charming style trend noted is the tendency to flecked tweeds with very bright colors in the flecks, these colors picked up again by the coat piping and matching buttons.

Growing Up

For the teen ages, modified versions of grown-up styles are decidedly popular, such as fitted princess lines with single front closing; very flared skirt effects at back, below a fitted waistline, giving the figure a small, petite line: these are among the unique style features of a spring that promises to accentuate the advantages of youth and charm already possessed by her ladyship of the younger generation.

Style Whimsies

Wide-skirted period gowns in pastel colors are shown by the best Paris dressmakers, all stressing the romantic note. Flower trimmings are numerous. Molyneux uses lilies of the valley for spring. The romantic note is carried out in accessories, satin and lace shawls that are worn around white shoulders or over the head; fans and mittens of satin and ace. For those who like to dance the rhumba and other active modern dances, slim gowns, just skimming the floor are shown.

✧ ✧ ✧

Dresses for daytime wear show bows at neck and waistlines; so do capes and coats.

✧ ✧ ✧

Birds with wings are used for trimming on sailor hats.

✧ ✧ ✧

Long fitted reefer style coats in chalk stripe blue or black cloths are in demand for town wear.

✧ ✧ ✧

A popular three-color combination—eggshell, rust and olive green.

✧ ✧ ✧

This is a season of contrast. That is, the hat contrasts with the suit or coat, but must match jewery, gloves and bag.

✧ ✧ ✧

It is predicted that small colored bows will replace boutonnieres and flowers on coat lapels, and in the hair.

✧ ✧ ✧

One of the new colors for evening satins is "off-white," which is a very faint pearl gray.

Training Girls In Help-By-Day

WINNIPEG, March 31.—(CP).—With cities tending to apartments with lessening sleeping accommodation for outside-the-family the need for responsible trained help-by-the-hour (or day) is becoming more acute.

Winnipeg has attacked the problem with special training classes for such help in the Y.W.C.A. building. From the employee standpoint the courses are designed to give girls who have special ability an opportunity to earn their own living in full-time hourly employment and still live at home. Householders who do not keep regular maid service are now able to hire highly-skilled and efficient help on an hourly basis.

This training school has been established within the past few months by the Manitoba youth training department in conjunction with the department of labor. The classes have at one time registered 90 girls between the ages of 18 and 30.

Every Suits Calls For Several Blouses

Every suit calls for a blouse—or several blouses. The more the merrier for the average, woman, for she feels she can vary her costume better by changing her blouse than in almost any other way.

Very sheer blouses were in demand last summer and will be this year as soon as the weather grows warm. In fact, they are already being worn in the warmer parts of the North American continent, and were much in evidence in the south.

The blouse shown here is a particularly charming one for Easter, as its petal jabot and floral pattern remind one of that flowery season. The material is a washable transparent Swiss organdie with a subtle floral shadow print. The petal jabot flares widely on each side of the front closing of this crisp spring blouse. Fine valenciennes lace edges the jabot, collar and short, puffed sleeves.

Leather, Cloth In Shoes, Bags For The Ladies

LEATHER and cloth are companions this season in frocks and boleros, in shoes and hats and bags, in two or more matching schemes. The gabardine shoes with their touches of leather are very smart, and the suede shoes with their black satin braiding are also smart. We note bags, too, part leather and part gabardine.

While on the subject of shoes, you will no doubt buy one pair of sport shoes of a suede and smooth leather combination. These have tongues or exposed laces as you desire. One blue pair has bright-colored leather in all the carnival shades plaited through the plain suede vamp. Pipings of patent appear on the cloth shoes. These are open up the vamp in five slits, giving an open effect to a shoe which is otherwise well protected at toe and heels. There are still a few toeless sandals for the women who like them. We were interested in a half-dozen air holes as big around as your finger tip, which are used in a decorative way up the side of a shoe.

Bluebirds and gulls in flight, flying fish, seaweed and coral formations made in crystal tubing (like a Neon sign) are table decorations to place on the centre mirror of your dinner table, and look pretty with or without flowers. There are also some lovely crystal centrepieces in clear crystal and in colors.

Do you remember the old-fashioned mesh bag with gate top to it you used to carry in your hand to church with your collection and out of an evening before it seemed so necessary to take half your dressing table implements with you? We want to tell you this little bag is being revived again, in gold and silver, and is so small it can be taken into the palm of your left hand, but it will hold door key and money.

Those cellophane boxes for accessories can be bought with a little decoration on the cover. We saw one with an orchid on it; and another with a pink feather. A nice gift to the personal shower for the bride.

Chromium tubular frame work, and washable leatherette seats comfortably padded at seat and back, make chair any kitchen would be proud of. There are also all enamel are bought for house refreshment chairs for the kitchen, and tall stools with upholstered tops (these bars as well as the kitchen sink). Since so many of the handsome and convenient kitchens are made in a complete unit of built-in features, this stool or chair for the housekeeper is the only extra piece of furniture required for the kitchen.

A vivid and striking costume combines a wine colored, collarless coat, extremely fitted, with a violet-blue print frock. A felt hat in matching shade of blue completes this ensemble.

Says Queen Mary Knows Her China

MONTREAL, March 31.—(CP).—Queen Mother Mary is "a real expert on china" and occasionally visits antique shops in search of rare cups and plates. Paul Saks, Montreal antique dealer just returned from a two-month tour of Europe, said:

"At the British Industries Fair I saw Queen Mary examining some tea sets with great care. I knew the man who made them, so I asked him. He told me that Queen Mary is a real expert on china and is well-known in the trade as such."

Shoes Rebuilt

Hopkins' Shoe Rebuild specializes in repairing shoes of all makes and assures you of perfect repairing and comfort. Rundown shoes can be restored to their natural finish and all corrections will be made invisible. Our line of work includes shoes such as Research, Dr. Locke, Blue Moons, Health Spot, Cantilever, and any arch corrective shoe.

ALL WORK GUARANTEED

Hopkins' Shoe Rebuild

CALL AND DELIVER

292 Charlotte St. Tel. 2618

Check Tweeds, Giant Plaids In New British Mixit Mode

Mixit Suits Are Fashion Pets, New Pastel Tweeds Lead

FASHION CHECKS the British entries in the fashion race this Spring! Plaids, houndstooth checks, nubby Scotch tweeds and plaids have all gained favor with the American sportswoman. Backed by the college group, these new 'mixit' suits combine in every color and type, with special favor shown to the mannish jackets and simple pleated or gored tweed skirts in blending hues. Norfolk jackets, double-breasted or single-breasted styles are all in favor. Patch pockets in many amusing shapes give the only variation to these classic styles.

Bolero Jackets New Mixit Mode

Being as young as possible, the smart woman this Spring will vary her mixit wardrobe with bolero jackets. Looking very girlish and chic, she wears these in plain soft colors or colorful tweeds with pleated skirts; for more tailored moods, she combines the bolero with a simply tailored skirt and a skirt with matching tie. And for country wear, she may even use a bolero jacket with her neatly tailored slacks, or with a tweedy skirt and sweater.

Dressy Casuals In Mixit Mode

With soft suits favored for all daytime occasions, the more feminized versions in twill jackets and other light woolens, are worn with matching or contrasting skirts to create smartly tailored daytime suits. Three-piece suit costumes are also created by the addition of a classic tweed reefer coat or a dressy casual topcoat.

Variety in blouses ranges from the strictly tailored shirt blouse with bright studs and matching tie, to the most feminine and frilly creation of chiffon or lace. Gay little taffeta blouses in prints are especially liked with boleros and skirts, and give a bright accent to simple jacket and skirt ensembles, as the 'mixit" mode goes merrily on its way through Spring.

Large hats are the leading trend in millinery for late spring wear.

✧ ✧ ✧

Turkey will spend nearly $13,000,000 to improve its railways.

Wife Preservers

Finger marks on backs of chairs, woodwork around door knobs and metal plates that surround electric light push buttons are signs of careless housekeeping. Wipe them daily with cloth rung out of soapsuds as part of daily cleaning routine.

Tweeds Are Smart

The vogue for tweed is interpreted in a stunning suit topped with smartly swinging three-quarter length coat.

Superior Store Values

For THRIFTY Spring MEALS

ROYAL YORK—WITH PECTIN
RED PLUM JAM 32-oz. jar 21c

CLARK'S
PORK & BEANS 2's tall 2 tins 19c

CLOVERLEAF
PINK SALMON 1's 2 tins 25c

P. & G.
WHITE NAPTHA SOAP 6 bars 27c

Plain or Iodized 1½-lb. pkg.
ROYAL YORK SALT ..... 3 for 10c

Quaker
CORN FLAKES ..... 3 pkgs. 23c

ORANGE SLICES ..... lb. 15c

SILVER HUMBUGS .... lb. 15c

Brunswick
SARDINES, ¼'s .... 3 tins 14c

Durham
CORN STARCH .... 2 pkgs. 19c

BLUE ROSE RICE ..... 2 lbs. 15c

2 IN 1 SHOE POLISH ..... tin 12c
Black or Brown

Duplex Cream
SANDWICH BISCUITS ..... lb. 17c

McCORMICK'S JERSEY CREAM or TOASTED SODAS .... 2 pkgs. 25c

Royal York 25-oz.
TOMATO JUICE ..... 2 tins 19c

Hillcrest
DESSERT PEARS .... 2's sqt. 10c

CARNATION MILK ..... 2 tall tins 19c

Campbell's
SPAGHETTI .. 2 16-oz. tins 19c

Concentrated
SUPER SUDS ..... pkg. 19c

Superior
FLOOR WAX ..... 1-lb. tin 25c

Manyflowers Toilet Soap 4 bars 19c
Send 4 Wrappers and 10c to Manufacturers for New "Snow White and the Seven Dwarfs" Game.

FRUITS

California Sunkist Oranges, good size, doz. 19c
Fresh Ripe Tomatoes .... lb. 15c
Fresh Spinach .... lb. 6c
Leaf Lettuce or Green Onions, bunch 5c
Grapefruit, large, 5 for 25c

$150.00 CASH PRIZES ROBIN HOOD FLOUR BAKING CONTEST

FOR HOME-MADE BREAD
1st Prize $50.00
2nd Prize $20.00
3rd Prize $10.00
2 Prizes of $5. Each
5 Prizes of $2. Each
5 Prizes of $1. Each

98-lb. bag 3.79
49-lb. bag 2.04
24-lb. bag 1.04

FOR HOME-MADE LAYER CAKE
1st Prize $20.00
2nd Prize $10.00
3rd Prize ..... $ 5.00
3 Prizes of $2. Each
4 Prizes of $1. Each

Special Prices Until April 2

SUPERIOR STORES TEA
½-lb. 28c 1-lb. 55c

MEATS

Blade Roast (blade) out) ..... lb. 15c
Choice Short Rib Roast ..... lb. 17c
Boneless Leg Fillets of Veal ..... lb. 21c
Fresh Pork Butts, for roasting .... lb. 23c
Smoked or Fresh Fillets ..... lb. 17c

SUPERIOR STORES

H. DAVIDSON & SON (Market Store) Lock St. Phone 2747
J. E. LATIMER (Market Store) McDonnel Phone 807
A. E. SAUNDERS Monaghan Road Phone 932W
E. LILLICO (Market Store) Rogers St. Phone 3726

PHONE YOUR ORDER
J. E. GUERIN Park St. Phone 1400
T. RECORD Reid St. Phone 3982
F.C. BURGESS Downer's Cors. Phone 1876
W. A. SIDEY Bridgenorth Phone 577 r 2
WE DELIVER FREE

WOMEN'S WORK AND INTERESTS

Definitely New Trend Seen In Spring Footwear

Airiness Retained By Spring's Latest Models In Footwear

OF all seasons, this spring is bringing most dramatic changes in footwear to be seen in a long time. For one thing, the downward D'Orsay sideline with variations in cut-outs, closely grouped perforations, and more restrained open spaces which nevertheless retain airiness, are the newest characteristics.

Wanted Styles.

In selecting a spring shoe wardrobe every woman will want to keep in mind the fact that step-ins and pumps will be most important, with new-looking details such as gored and sleeve gore details, the shoe coming up fairly high on the foot.

Next in preference will be the strap types, in conventional or tricky arrangements. In general, this type of shoe will give the foot a wrapped and draped look. Ties and oxfords have a new look, too, but will be the least important shoe types, although the woman who prefers them will find them with dramatic style details.

Formal Mood

When it comes to evening slippers—they will ninety-nine times out of a hundred, be sandals—extravagantly fashioned, as cut out as possible, in beautiful new fabrics and colors.

The daytime shoe wardrobe may be chosen in a variety featuring gabardine, suede, calf, and kid, patent leather—new in every possible costume color, and practical because it is washable; lizard, snake, alligator, pigskin, and the newer morocco—these latter leathers smartest, too, in high shades for smart costuming.

BRIGHT COLORS FOR TOTS

Vive la France

It's in the artistry of juvenile coat design that the French creators play their part, introducing novel stitching to diminish the severity of tailoring and working unusual seaming, colorful bindings, appliques, higher waistlines, tricky pockets and grouped buttons toward a feminine effect.

An interesting innovation in children's wear too, is an increasing use of men's wear worsted for junior coats, many of these fabrics featuring vertical stripes frequently of a darker tone.

Tot Tones

Little children are, too, getting away from the standard pinks and blues, and are favoring more vital shades such as deep gold running into orange, olive green and dusty coral, as well as slate and royal blues. A bright and charming style trend noted is the tendency to flecked tweeds with very bright colors in the flecks, these colors picked up again by the coat piping and matching buttons.

Growing Up

For the teen ages, modified versions of grown-up styles are decidedly popular, such as fitted princess lines with single front closing; very flared skirt effects at back, below a fitted waistline, giving the figure a small, petite line: these are among the unique style features of a spring that promises to accentuate the advantages of youth and charm already possessed by her ladyship of the younger generation.

Style Whimsies

Wide-skirted period gowns in pastel colors are shown by the best Paris dressmakers, all stressing the romantic note. Flower trimmings are numerous. Molyneux uses lilies of the valley for spring. The romantic note is carried out in accessories, satin and lace shawls that are worn around white shoulders or over the head; fans and mittens of satin and ace. For those who like to dance the rhumba and other active modern dances, slim gowns, just skimming the floor are shown.

✧ ✧ ✧

Dresses for daytime wear show bows at neck and waistlines; so do capes and coats.

✧ ✧ ✧

Birds with wings are used for trimming on sailor hats.

✧ ✧ ✧

Long fitted reefer style coats in chalk stripe blue or black cloths are in demand for town wear.

✧ ✧ ✧

A popular three-color combination—eggshell, rust and olive green.

✧ ✧ ✧

This is a season of contrast. That is, the hat contrasts with the suit or coat, but must match jewery, gloves and bag.

✧ ✧ ✧

It is predicted that small colored bows will replace boutonnieres and flowers on coat lapels, and in the hair.

✧ ✧ ✧

One of the new colors for evening satins is "off-white," which is a very faint pearl gray.

Training Girls In Help-By-Day

WINNIPEG, March 31.—(CP).—With cities tending to apartments with lessening sleeping accommodation for outside-the-family the need for responsible trained help-by-the-hour (or day) is becoming more acute.

Winnipeg has attacked the problem with special training classes for such help in the Y.W.C.A. building. From the employee standpoint the courses are designed to give girls who have special ability an opportunity to earn their own living in full-time hourly employment, and still live at home. Householders who do not keep regular maid service are now able to hire highly-skilled and efficient help on an hourly basis.

This training school has been established within the past few months by the Manitoba youth training department in conjunction with the department of labor. The classes have at one time registered 90 girls between the ages of 18 and 30.

Every Suits Calls For Several Blouses

Every suit calls for a blouse—or several blouses. The more the merrier for the average, woman, for she feels she can vary her costume better by changing her blouse than in almost any other way.

Very sheer blouses were in demand last summer and will be this year as soon as the weather grows warm. In fact, they are already being worn in the warmer parts of the North American continent, and were much in evidence in the south.

The blouse shown here is a particularly charming one for Easter, as its petal jabot and floral pattern remind one of that flowery season. The material is a washable transparent Swiss organdie with a subtle floral shadow print. The petal jabot flares widely on each side of the front closing of this crisp spring blouse. Fine valenciennes lace edges the jabot, collar and short, puffed sleeves.

Check Tweeds, Giant Plaids In New British Mixit Mode

Mixit Suits Are Fashion Pets, New Pastel Tweeds Lead

FASHION CHECKS the British entries in the fashion race this Spring! Plaids, houndstooth checks, nubby Scotch tweeds and plaids have all gained favor with the American sportswoman. Backed by the college group, these new 'mixit' suits combine in every color and type, with special favor shown to the mannish jackets and simple pleated or gored tweed skirts in blending hues. Norfolk jackets, double-breasted or single-breasted styles are all in favor. Patch pockets in many amusing shapes give the only variation to these classic styles.

Bolero Jackets New Mixit Mode

Being as young as possible, the smart woman this Spring will vary her mixit wardrobe with bolero jackets. Looking very girlish and chic, she wears these in plain soft colors or colorful tweeds with pleated skirts; for more tailored moods, she combines the bolero with a simply tailored skirt and a skirt with matching tie. And for country wear, she may even use a bolero jacket with her neatly tailored slacks, or with a tweedy skirt and sweater.

Dressy Casuals In Mixit Mode

With soft suits favored for all daytime occasions, the more feminized versions in twill jackets and other light woolens, are worn with matching or contrasting skirts to create smartly tailored daytime suits. Three-piece suit costumes are also created by the addition of a classic tweed reefer coat or a dressy casual topcoat.

Variety in blouses ranges from the strictly tailored shirt blouse with bright studs and matching tie, to the most feminine and frilly creation of chiffon or lace. Gay little taffeta blouses in prints are especially liked with boleros and skirts, and give a bright accent to simple jacket and skirt ensembles, as the 'mixit" mode goes merrily on its way through Spring.

Large hats are the leading trend in millinery for late spring wear.

✧ ✧ ✧

Turkey will spend nearly $13,000,000 to improve its railways.

Wife Preservers

Finger marks on backs of chairs, woodwork around door knobs and metal plates that surround electric light push buttons are signs of careless housekeeping. Wipe them daily with cloth rung out of soapsuds as part of daily cleaning routine.

Leather, Cloth In Shoes, Bags For The Ladies

LEATHER and cloth are companions this season in frocks and boleros, in shoes and hats and bags, in two or more matching schemes. The gabardine shoes with their touches of leather are very smart, and the suede shoes with their black satin braiding are also smart. We note bags, too, part leather and part gabardine.

While on the subject of shoes, you will no doubt buy one pair of sport shoes of a suede and smooth leather combination. These have tongues or exposed laces as you desire. One blue pair has bright-colored leather in all the carnival shades plaited through the plain suede vamp. Pipings of patent appear on the cloth shoes. These are open up the vamp in five slits, giving an open effect to a shoe which is otherwise well protected at toe and heels. There are still a few toeless sandals for the women who like them. We were interested in a half-dozen air holes as big around as your finger tip, which are used in a decorative way up the side of a shoe.

Bluebirds and gulls in flight, flying fish, seaweed and coral formations made in crystal tubing (like a Neon sign) are table decorations to place on the centre mirror of your dinner table, and look pretty with or without flowers. There are also some lovely crystal centrepieces in clear crystal and in colors.

Do you remember the old-fashioned mesh bag with gate top to it you used to carry in your hand to church with your collection and out of an evening before it seemed so necessary to take half your dressing table implements with you? We want to tell you this little bag is being revived again, in gold and silver, and is so small it can be taken into the palm of your left hand, but it will hold door key and money.

Those cellophane boxes for accessories can be bought with a little decoration on the cover. We saw one with an orchid on it; and another with a pink feather. A nice gift to the personal shower for the bride.

Chromium tubular frame work, and washable leatherette seats comfortably padded at seat and back, make chair any kitchen would be proud of. There are also all enamel are bought for house refreshment chairs for the kitchen, and tall stools with upholstered tops (these bars as well as the kitchen sink). Since so many of the handsome and convenient kitchens are made in a complete unit of built-in features, this stool or chair for the housekeeper is the only extra piece of furniture required for the kitchen.

A vivid and striking costume combines a wine colored, collarless coat, extremely fitted, with a violet-blue print frock. A felt hat in matching shade of blue completes this ensemble.

Says Queen Mary Knows Her China

MONTREAL, March 31.—(CP).—Queen Mother Mary is "a real expert on china" and occasionally visits antique shops in search of rare cups and plates. Paul Saks, Montreal antique dealer just returned from a two-month tour of Europe, said:

"At the British Industries Fair I saw Queen Mary examining some tea sets with great care. I knew the man who made them, so I asked him. He told me that Queen Mary is a real expert on china and is well-known in the trade as such."

Shoes Rebuilt

Hopkins' Shoe Rebuild specializes in repairing shoes of all makes and assures you of perfect repairing and comfort. Rundown shoes can be restored to their natural finish and all corrections will be made Invisible. Our line of work includes shoes such as Research, Dr. Locke, Blue Moons, Health Spot, Cantilever, and any arch corrective shoe.

ALL WORK GUARANTEED

Hopkins' Shoe Rebuild

CALL AND DELIVER

292 Charlotte St. Tel. 2618

Tweeds Are Smart

The vogue for tweed is interpreted in a stunning suit topped with smartly swinging three-quarter length coat.

Superior Store Values

For THRIFTY Spring MEALS

ROYAL YORK—WITH PECTIN
RED PLUM JAM 32-oz. jar **21c**

CLARK'S
PORK & BEANS 2's tall **2 tins 19c**

CLOVERLEAF
PINK SALMON 1's **2 tins 25c**

P. & G.
WHITE NAPTHA SOAP **6 bars 27c**

Plain or Iodized **ROYAL YORK SALT** 1½-lb. pkg. **3 for 10c**
Quaker **CORN FLAKES** **3 pkgs. 23c**
ORANGE SLICES **lb. 15c**
SILVER HUMBUGS **lb. 15c**
Brunswick **SARDINES**, ¼'s **3 tins 14c**
Durham **CORN STARCH** **2 pkgs. 19c**
BLUE ROSE RICE **2 lbs. 15c**
2 IN 1 SHOE POLISH Black or Brown **tin 12c**

Duplex Cream **SANDWICH BISCUITS** **lb. 17c**
McCORMICK'S JERSEY CREAM or TOASTED SODAS **2 pkgs. 25c**
Royal York **TOMATO JUICE** 25-oz. **2 tins 19c**

Hillcrest **DESSERT PEARS** **2's sqt. 10c**
CARNATION MILK **2 tall tins 19c**
Campbell's **SPAGHETTI** **2 16-oz. tins 19c**
Concentrated **SUPER SUDS** **pkg. 19c**
Superior **FLOOR WAX** **1-lb. tin 25c**

Manyflowers Toilet Soap 4 bars 19c
Send 4 Wrappers and 10c to Manufacturers for New "Snow White and the Seven Dwarfs" Game.

$150.00 CASH PRIZES ROBIN HOOD FLOUR

FOR HOME-MADE BREAD
1st Prize $50.00
2nd Prize $20.00
3rd Prize $10.00
2 Prizes of $5. Each
5 Prizes of $2. Each
5 Prizes of $1. Each

FOR HOME-MADE LAYER CAKE
1st Prize $20.00
2nd Prize $10.00
3rd Prize .....$ 5.00
3 Prizes of $2. Each
4 Prizes of $1. Each

BAKING CONTEST
98-lb. bag **3.79**
49-lb. bag **2.04**
24-lb. bag **1.04**
Special Prices Until April 2

SUPERIOR STORES TEA
½-lb. 28c 1-lb. 55c

FRUITS
California Sunkist Oranges, good size, doz. 19c
Fresh Ripe Tomatoes .... lb. 15c
Fresh Spinach .... lb. 6c
Leaf Lettuce or Green Onions, bunch 5c
Grapefruit, large, 5 for 25c

MEATS
Blade Roast (blade out) .... lb. 15c
Choice Short Rib Roast .... lb. 17c
Boneless Leg Fillets of Veal .... lb. 21c
Fresh Pork Butts, for roasting .... lb. 23c
Smoked or Fresh Fillets .... lb. 17c

SUPERIOR STORES

H. DAVIDSON & SON (Market Store) Lock St. Phone 2747
J. E. LATIMER (Market Store) McDonnel Phone 807
A. E. SAUNDERS Monaghan Road Phone 932W
E. LILLICO (Market Store) Rogers St. Phone 3726

PHONE YOUR ORDER
J. E. GUERIN Park St. Phone 1400
T. RECORD Reid St. Phone 3982
F.C. BURGESS Downer's Cors. Phone 1876
W. A. SIDEY Bridgenorth Phone 577 r 2
WE DELIVER FREE

PERSONAL AND SOCIAL

The Rev. Canon J. D. Paterson today completes fourteen years as rector of All Saints Church.

✧ ✧ ✧

Mrs. J. E. Dowling has returned to her home in Napanee after visiting her mother, Mrs. L. Boland of George street.

✧ ✧ ✧

Mrs. J. Doran of Walkerfield Avenue and three children, Jimmy, Margaret and Dorothy, will leave the city on Friday to reside in Lindsay, Mrs. Doran's former home.

✧ ✧ ✧

Nancy Barr, daughter of the Rev. Dr. A. T. Barr and Mrs. Barr observes today her 10th birthday, and at a little party tonight in celebration there will be four ten-year-old chums, all 'Nancy's' present.

✧ ✧ ✧

A most attractive social event of Friday afternoon will be the Tea-Musicale at the home of Mrs. W. R. Widdess, 292 Stewart street, under the auspices of Trinity Women's Association.

✧ ✧ ✧

Interested visitors to the International Flower Show at Toronto yesterday were Mr. and Mrs. John A. Smith of Benson Avenue. Mr. Smith is president of the Peterborough Horticultural Society.

✧ ✧ ✧

Mrs. Margaret Allen of Detroit, Michigan, is visiting relatives in Peterborough and Douro, having come to the city to attend the funeral on Friday last of her brother-in-law, the late Edward OToole of Park street north.

✧ ✧ ✧

Friends will be glad to learn that Lily Brierly, daughter of Mr. and Mrs. Edward Brierly of Chamberlain street is progressing very favorably after her recent operation for appendicitis at St. Joseph's Hospital, and will be returning soon to her home.

✧ ✧ ✧

'Campers' Re-union Held By Miss M. Edgar of Toronto.

Mrs. John Davidson of Toronto, world traveller and speaker, who will give "An Analysis of Events Up-to-date," in St. Andrew's Church to-night, under the auspices of the Women's Association, will be a guest at the Empress Hotel during her stay in the city.

Mrs. Davidson was accompanied to Peterborough by Miss Mary Edgar, whose camp, "Glen Bernard" at Muskoka, is well known to many young Canadians. This afternoon Miss Edgar held a 'Campers' Reunion' at the Empress and entertained at tea, with their mothers, the girls who visit her each summer. Peterborough girls who go regularly to Glen Bernard include Mary Strickland, Rosemary Blalklock, Margaret and Phyllis Jane Abbott, Jean Ketcheson, Margaret Wood and Barbara Scott.

✧ ✧ ✧

Social Evening St. John Ambulance Brigade.

More than fifty members and friends of the St. John Ambulance Brigade were present Wednesday evening at a most enjoyable "First Aid" social evening of music and games held at the home of Mr. and Mrs. A. O. Phillips, Antrim street.

Divisional Superintendent L. E. Tomkins and Ambulance Officer J. Barnes welcomed the guests with the host and hostess, and were in charge of the games. Mrs. W. Liddell was pianist. Refreshments were served at the close of the evening by Mrs. Phillips assisted by Mrs. J. Hawthorne, Miss Josie Tomkins and Miss H. Ward.

Prize-winners in the games were Mrs. Golds, Mrs. H. Lemmings, Mrs. Davis, Mrs. Bassett, Mrs. C. Nicholls, Mrs. G. Siddall, Mrs. Groombridge Sr., Mrs. R. Blair, Mrs. E. McNabb, Miss H. Ward, and Messrs. J. Barnes, L. E. Tomkins Jr., J. Aymott, Moser, and G. Siddall.

✧ ✧ ✧

Kitchen Shower Is Given Bride-Elect.

Mrs. Stewart Blake of Marmora was hostess on Tuesday at the home of her mother, Mrs. T. C. Morden of Mount Pleasant at a kitchen gadget shower held in honor of Miss Emma Fee, a bride-elect of April. Eighteen were present and the decorations were done in pink and white.

✧ ✧ ✧

Pastor Delivers Fine Address To Young People.

The Rev. M. C. Parr was speaker to the members of the Young People's Union of George Street United Church at their regular meeting attended by sixty members and guests.

A very interesting and inspiring talk on "The Six S's of Gethsemane—Suffering, Sympathy, Sacrifice, Surrender, Supplication and Security—was given by Mr. Parr, and he stressed the fact that Right must triumph, as the life of Jesus is realized. During the address a beautifully colored slide of Christ in Gethsemane was shown.

The meeting was in charge of the Christian Fellowship Group. The Misses Muriel McMillan, Iona Terry, and Thelma Bullock assisted in the Worship service with Ron Akers in the chair. A devotional story was told by Mrs. Lloyd Ash, and Miss Gladys Mills was heard in a solo during the evening, accompanied at the piano by Miss Ethel Mills. The recreation period was in charge of Cecil Wasson.

✧ ✧ ✧

Vimy Ridge L.O.B.A. Successful Euchre Party.

Attended by a large number of guests, a most successful euchre party was held in the Orange Hall last evening under the auspices of Vimy Ridge, L.O.B.A.

Twelve tables of cards were played and prizes (orders for chickens) were won by: Ladies' 1st, Mrs. M. James; 2nd, Mrs. James Milby; Men's 1st, T. Sarginson; 2nd, Mr. Greenwood.

An added feature was the presentation of four attractive door prizes in the form of a pair of embroidered towels as first, and corsages to the other three winners. These were won by Mrs. J. Colbert (1st) and Mrs. M. James, Mrs. F. Pilling and Mr. Greenwood. The affair was convened by Mrs. T. Monk, with assistance from Mrs. I. Wilson. Later in the season, the lodge plans to hold another large party. A special guest present was Mrs. E. Moore of Lindsay, Grand Mistress of the Grand Orange Lodge of Ontario East.

✧ ✧ ✧

Mrs. W. Pallant Hostess For Euchre

Mrs. W. Pallant of Driscoll Terrace was hostess at her home yesterday afternoon for another of the enjoyable weekly euchre parties under the auspices of the Ladies' Chapter of the Loyal Order of the Moose. Mrs. Pallant is Senior regent of the Chapter.

Five tables of cards were played and prizewinners were Mrs. B. Coursey, Mrs. D. Leether and Mrs. J. Higgins. Refreshments were served after the games, in charge of Mrs. B. Gash and Mrs. J. Bell.

Next Wednesday afternoon, Mrs. G. James will be hostess for the euchre at her home, 250 Charlotte street.

We Noticed

...modern brides are wearing some extraordinary adornments these days. Recently a quite conventional white gown and veil were topped with an arrangement of leaves that looked like a bird's nest on the wearer's head.

✧ ✧ ✧

...another recent bride wore a rather lovely circlet of butterflies to hold her veil in place.

✧ ✧ ✧

...and a bridesmaid carried a bouquet all of foliage in different shades of green.

Smarter Details Used to Pep Up Suits

Suit in navy blue and white combined in lace tweed to produce gray effect, white pique flower.

Navy blue frock of Poiret twill wth red patent leather and black cire braid embroidery with silver.

More and smarter details are being used to pep up the new spring suits. They are flowers, in new materials and styles; lapel jewelry, zipper closings, braids, buttons and whatnot used for trimming. Tuckings, pleatings and other details also do their stuff to make the spring suits look very new and smarter than in any season yet, or so it seems.

Just to illustrate all the points mentioned, notice the two suits pictured. At the LEFT is a lace tweed that combines navy blue and white for a gray effect.

The dress has a front zipper fastening. The three-tiered jacket is lined with navy blue silk taffeta. The flowers that decorate the shoulder are white pique. This, you see, is one of the collarless, rever-less jackets that are one of the latest manifestations of spring.

Very wearable is the mushroom-brimmed hat of wine-colored toyo, making a very clever color combination with the suit.

Quite military looking is the navy blue town frock, RIGHT. It is made of Poiret twill and is slimly fitted. This dress has an intricate trim of red patent leather strips and black cire braid embroidery held with silver metal.

The modified pillbox hat is of black silk jersey trimmed with red patent leather to tie it up with the dress. Of course it has a chin strap, as American women have found chin straps or bonnet strings that tie under the chin very becoming, and will not let them drop even in Paris, where elastic has replaced the ties.

A handsome Himalayan marten scarf finishes this costume.

Surrealist Art Has New Twists

PARIS, Mar. 31 (CP)—Opening of the Surrealist International Salon in the Beaux-Arts Gallery was attended by almost as many policemen, to keep order, as distinguished spectators. The latter kept arriving until two o'clock in the morning.

There have been surrealist exhibitions in New York and London, but Paris is more or less the birthplace of this cult and it is here they come to their fullest—er—expression?

Fourteen countries are represented including Germany, England, Italy, Japan, Spain, Austria, United States, France and so on. More than 60 artists are represented, such big names in surrealism as Andre Breton, Paul Eluard, Salvodar Dali, Max Ernst and Marcel Duchamp among them.

The first exhibit is an ancient automobile in the courtyard. Instead of facing outwards the lights face inwards. Ivy, weeds, ferns ramble over it. Inside a chauffeur, his head in the skeleton jaws of some ferocious animal, occupies the front seat and behind, a mannequin, bare to the waist is covered with snails (live ones) cobs of corn and other eccentricities. From a specially-constructed sprinkling system in the roof waters pours down giving the whole the pleasantly-humid atmosphere of a rainy day in the Maritimes.

Entering the salon and paying 10 francs, one is greeted by a sacrilegiously real odor of fresh earth and stale potato peelings. This emanates, undoubtedly, from the 1,200 gunnysacks which are suspended from the ceiling. The fear of receiving 100 pounds of whatever they contain on the head puts one in a sympathetic mood for understanding and enjoying the exhibition. Chopped cork, dead leaves and straw covers the floor.

Dictionary Provided

To aid the profane an abridged dictionary of surrealism is on sale. Such definitions as: "Art—a white shell in a pitcher of water"; "River—the river descends like an egg and we are the birds"; "Mystery — a proud wind in a suburb" and "Umbrella—a bluebird become black" are a great help.

Among the choicest exhibits are two wheelbarrows upholstered in rust-colored satin, a china casserole covered with white feathers, wine glasses full of powdered sugar and garlic, a bird cage filled with celluloid gold fish and four yellow satin double beds covered with very crumpled and soiled linen. The beds represent, we venture, the parents of those nightmares in paint which express the souls of the surrealists.

A corridor contains a series of mannequins dressed in vegetables, rubber-tubing, corncobs, tin spoons, beetles, gardenias and poached eggs. These represent streets of a surrealist city in 1938.

The pictures can only be understood in a surrealist way. They show a variety of subjects but those things recognizable to an uncultivated Canadian observer and to be found in almost all of the pictures are eggs, can openers, legs (women's), buttons, bits of bicycles, other portions of human anatomy, fish, corncobs, electric light bulbs and safety pins.

Pink and Black

Just what occasioned the present vogue for pink does not seem to be clear, but pink, especially as an accessory color, certainly is very popular.

This wool street costume is done in casual manner and combines the Degas color scheme of pink on black. A slender, high-necked frock in sheer black wool is topped by a wrist-length jacket in pastel pink. A diagonal row of notched pockets on the right hand side of the frock sets a trimming motif which is carried out on the left hand side of the jacket. A wide leather belt, combining black kid and pink suede, is buckled about the waist of the frock.

JUST BETWEEN US WOMEN

"When life gives you something with one hand, be prepared to find that it has taken away somethng with the other."

—V. H. Friedlaender.

"When a firm decisive spirit is recognized, it is curious to see how the space clears around a person, and leaves them room freedom."—John Foster.

Dear Friends:

I think that is why we do not seek for better things in our lives more often. We know if we get one thing, we must lose something else, so we cling to what we have, long after it has lost its usefulness to us.

We think we will miss this that will be taken away, never realizing that when we are truly discontented with our lives, we have used up all the good we could get from it, like an orange from which we have extracted all the juice.

But we dally around, not satisfied at all, yet not decisive enough to let go the one thing that we might grasp something better. That is why so many never get what they have longed for from life, because they don't give up one phase when they are through with it, then wonder why their lives hold so little to interest them.

Some even do it in the hoarding up of old magazines. They have gotten all the good they can from them, but they keep them around littering the place up, when they should pass them on to someone less fortunate.

Just realize that life is like the pages of a magazine. If you keep reading the same page over and over again, it will become distasteful to you, if you keep reading the same stories and articles over, they will become wearisome indeed.

So, if you have got all the pleasure out of one phase of life, be through enough with it to let it go, and a nicer phase will come to take its place. Once you make a decision, it is amazing how things will clear away difficulties, so that you can get your heart's desire.

If you want to go somewhere, you have to go. You cannot be here and in another place too. So many times I have had to make that decision when I travelled from place to place. I had to leave my old friends my old way of life, but I knew there would be another way, and that I would make new friends.

But so many want to hang on to what they have now, their hands are full of it, so there is no room to take what is being offered, no matter how good it might be. Let go that worn out part, so you will be able to grasp the newer better part.

All life is a taking and a giving. We cannot remain young all the time, so we let youth go, and enjoy middle age, and believe it or not, middle age is the best part of life, between thirty and forty-five. You are through with the silly things of youth, you have acquired some experience, you are like a flower coming into full bloom.

But, if you persist in hanging onto the skirts of youth, you will go from that part into old age without ever enjoying the middle part of life. If you persist in hanging on to your old clothes, how are you to get interested in some new ones?

So, instead of bewailing because life has taken something away from you, set yourself to enjoy what has been given you in exchange. I think I would like to amend that quotation to read, "Be prepared to find when life takes away something with one hand, it always gives you something with the other." That's more like it.

Old friends are good, but new ones can be good too. Old scenes where you spent your childhood must have outworn their delight for you else you would never have left them. Old joys can give place to new, old times to better ones, so don't be like a spoiled child refusing to give up your toys when you have outgrown them.

Your Friend,
ROBERTA.

Place of Amateurs In Community Life

CHARLOTTETOWN, March 31.—(CP)—The importance of amateur dramatics as a community activity is stressed by Professor E. A. Corbett, director of the Canadian Association for Adult Education.

In an address here Professor Corbett referred to the work done in a typical rural community in the Peace River district under the guidance of the Extension Department of the University of Alberta. Good amateur productions brought the members of a community together "in an amazing way," he said.

The director of Adult Education suggested that the drama groups throughout Prince Edward Island should be grouped together in one organization so that similar aims and methods could be used to further their efforts. It would create a more efficient and more mature type of production, he believed.

"Amateur dramatics should be a cultural activity, not merely an amusement," he added.

LONDON—(CP)— Lt.-Commander J. R. Poland, who was City Marshal of London toured Canada with the Lord Mayor in 1936, has been promoted to Common Crier.

Wife Preservers

When you serve shrimps in a sherbet glass for an appetizer or cocktail, arrange the shrimps in glass with chili sauce, mayonnaise or other relish. Serve wood picks for spearing shrimps.

The Examiner's Needlework Pattern

FILET CROCHET, PATTERN 1726

Crochet these lacy companion squares in odd moments — then combine them into an exquisite cloth or spread. The rhythmic design is set off by easy K-stitch. Pattern 1726 contains charts and directions for making the squares; materials required; illustrations of squares and of stitches.

Send 20 cents in coins or stamps for this pattern to Examiner, Needlecraft Department, Peterborough. Write plainly PATTERN NUMBER, your NAME and ADDRESS.

PENMAN'S
Silk Stockings
Full-fashioned Perfects in all new Spring colours
69c and 89c pair

CHILDREN'S RIBBED COTTON STOCKINGS
Sizes 6 to 9½
Pair 25c

Boys' Golf Hose
"Lastex" cuff. Sizes 6½ to 10.
Extra Special
Pair 49c

SPECIAL
SMARTLY STYLED
House Dresses
Tubfast. Sizes 14 to 44
Friday and Saturday
Each 79c

Men's Fine Hose
Silk, wool, cotton. Smart colors. Sizes 10-12
25c to 75c pair

LADIES'
SUEDE and KID GLOVES
1.19 to 1.98 pair

McCLENNAN'S
232 CHARLOTTE ST.

TOM'S AN ADORING HUSBAND—

BETTY'S A CLEVER WIFE—
9 out of 10
Screen Stars use Lux Toilet Soap

New 1938 PONTIAC SIX

Lowest Prices in Pontiac History

Four-Door 6-Pass. Sedan, with trunk	$1106
Coach. 6 Pass., with trunk	$1025
Coupe. 3 Pass.	$990

J. J. DUFFUS CO.

HEALTHY CHILDREN are Happy CHILDREN

CHILDREN of all ages thrive on "CROWN BRAND" CORN SYRUP. They never tire of its delicious flavor and it really is so good for them—so give the children "CROWN BRAND" every day.

Leading physicians pronounce "CROWN BRAND" CORN SYRUP a most satisfactory carbohydrate to use as a milk modifier in the feeding of tiny infants and as an energy producing food for growing children.

THE FAMOUS ENERGY FOOD

EDWARDSBURG CROWN BRAND CORN SYRUP

The CANADA STARCH COMPANY Limited

EAT MORE CORN!

the "VIGOUR-VEGETABLE"
AYLMER HONEY DROP

It brings you the same mild, refreshing sweetness . . . and delicate tenderness . . . of fine new Corn plucked and served the same day. Easy to tempt appetites with this delicious vegetable! And it's good for you—rich in energy-building nutrients. Supplies the extra energy that active bodies require.

AYLMER "FOR Natural Flavour"

Important!

Like AYLMER Honey Drop Peas, this Corn was carefully selected from a whole season's pack and named HONEY DROP CORN for your protection in buying. Let the name HONEY DROP be your guide to uniform choice quality Cream Style Corn, as well as to uniform choice quality medium size Peas.

WOMEN'S WORK AND INTERESTS

Another Bright Baby

Catherine Simpson, attractive little nine-months-old daughter of Mr. and Mrs. William Simpson of 431 Bethune street.

CHEESE DISHES ARE POPULAR DURING THE LENTEN SEASON

However For Many Canadians Cheese Popular During The Entire Year

By MARY MOORE

It lasts all year for me but Lent has a lien on cheese until Easter, and I get a vicarious gustatory satisfaction from just regaling you with recipes using it. (Read that sentence again; you didn't know you had a literary light in your bailiwick did you?) It doesn't spoil my appetite for cheese though.

Do you remember our recipe for Corn au Gratin published last year some time, It makes a nice vegetable item, but we discovered that by adding more eggs and a little extra work it could be amplified into a Corn and Cheese Souffle and suffice as a meat substitute.

Corn and Cheese Souffle

One-quarter cup butter, ¼ cup flour, 2 cups milk, 1 cup grated cheddar cheese, 2 cups corn (bantam or white, cream style or kernel), 1 teaspoon salt (you may use less), dash of paprika, few drops of tabasco (if you have it on hand if not a shake of cayenne), 1 tablespoon pimiento (or fresh green pepper if you prefer it), 4 eggs, yolks and whites separated. Melt the butter and stir in the flour, gradually add the milk which could have been warmed to shorten stirring time, stirring constantly until it thickens, then add the cheese, corn seasonings and pimiento and remove from heat. Beat the whites, then the yolks well, add the yolks to the mixture, then fold in the whites. Pour into rather large buttered baking dish (one you can take to the table is preferable as the effect of a souffle is lessened if it is served in the kitchen). Stand casserole in large pan containing warm water and bake in moderate oven of 350 deg. Fahr., for 50 to 60 minutes until souffle is well puffed and rather firm to touch. Serve immediately.

As my little family grows, adding inches to its height and pounds to its weight I have to admit a mistake. I have belittled the use of potatoes. I have constantly avoided calling them a daily necessity. I still do not think they are, but we are approaching the bottom of our third bag this winter, all because Marianne likes baked potatoes, Peter likes creamed potatoes, and H.R.H. likes mashed potatoes. Consequently (and on purpose) we have them leftover, and one of our favorite ways of using up these leftovers is:

Cheese and Potato Croquettes

(Macaroni or rice may be used in place of potatoes.)

Two cups leftover potatoes (mashed or riced or baked), 3 tablespoons chopped cooked bacon, 1 teaspoon chopped parsley, 1 cup old cheese grated, teaspoon onion juice or grated onion, 1 cup thick white sauce (2 tablespoon butter, 3 tablespoons flour, ¾ cup milk, ½ teaspoon salt). Add the bacon and parsley to the mashed potatoes, then the cheese, onion juice and white sauce and blend well. Spread out on plate or platter to chill, then shape into cylinders or balls or cones, quite small, and drop into hot deep fat at 365 to 380 deg. Fahr. for from 3 to 5 minutes. Keep hot in warming oven on unglazed paper while remainder is frying.

The following recipe for Cheese and Olive Custard is rather unusual, you must take my word for it that it is good. Do try it once. A good friend of mine to whom I read the recipe said it would never be popular because olives are too expensive. A ten-cent bottle of olives will yield the half cup of sliced, stuffed olives this requires.

Cheese and Olive Custard

Five slices bread, crust removed, 2 tablespoons butter, 1 cup well packed of grated Cheddar cheese, ½ cup sliced stuffed olives, 3 eggs slightly beaten together, ½ teaspoon dry mustard, one-third cup liquor in which the olives came, 2 cups hot milk. Spread the bread with one tablespoon of the butter, cut the bread in cubes and scatter one-third of it over the bottom of a buttered deep baking dish, over this sprinkle one-third of the cheese and ¼ cup of the olives. Repeat. Then cover with remaining bread cubes, then remaining cheese, and dot top with remaining 1 tablespoon butter. Mix the beaten eggs with mustard and olive liquor then stir in the hot milk. Pour this over mixture in casserole and bake at 300 deg. Fahr. (slowly) standing casserole in larger pan containing warm water, for about 1 hour, or until silver knife when inserted, comes out clean. This is good served on a vegetable plate with Fried Apple Rings, Baked Potatoes and Fresh Celery Hearts.

Hostesses, here is that little item that can revolutionize your dinners. A sensation that you have heard of before, but didn't get around to trying it. It was published on this page too. Try it this week:

Cheese Balls

One and one-half cups grated cheddar cheese (mild or old), 1 tablespoon flour, ¼ teaspoon salt, few shakes of cayenne, whites 3 eggs, cracker dust. (We like this well because it is a delightful way of using up the whites leftover from making mayonnaise.) Mix the cheese with the flour and seasonings. Beat whites very stiff and add to first mixture. Shape into balls one inch in diameter, roll in fine sifted cracker dust, fry in deep fat at 395 deg. Fahr. until they puff and are golden (about 3 minutes), skim out, drain on unglazed paper, and keep warm while remainder are frying. Serve as hot as possible with salad course, or fruit dessert course.

We make a practice of grating the odds and ends of cheese and letting them dry out, then storing in jar for quick use. Dry old cheese does not toughen in cooking like a mild or moist cheese would.

Shredded, boiled green beans (or canned) are nice if butter and grated old cheese are added and allowed to stand over double boiler until melted before serving.

Add grated old cheese to your milk and egg and sugar mixture for French toast to vary the flavor for Sunday morning or when guests are present.

When absolutely puzzled for a main course for luncheon make a Welch Rarebit. If no eggs are on hand merely add plenty of cheese to a buttery cream sauce, and sprinkle top with paprika. Serve on toast or buttered toasted crackers.

Superfluous Hair

On Face and Moles

Completely, Permanently, and Painlessly Removed by Electrolysis. Hydro Bacu Facials. For appointments 'Phone 962, or write

MRS. MARIE MURDUFF
409 Wolfe St.

Week-End Specials at BLACK'S

Friday and Saturday Only

Misses' and Ladies' SUITS in the newest styles and Spring shades. As low as 8.95

Full Length COATS; also jigger coats. Real value. Majority have 2-season guaranteed lining. Two-day Special 9.95

BLOUSES—Just arrived A new shipment of the season's newest shades 1.87

Over 100 NEW DRESSES in French and Normandie crepe—also silk crepes reduced for these two days only .....

1.98 — 3.50

OUR BETTER LINE of more exclusive merchandise in coats, suits and dresses have all been reduced in price for this occasion.

HATS — Hundreds of new Spring Hats to choose from in our millinery department.

Men! Men!!

We have a full stock of men's and young men's SPRING COATS and SUITS in now. Get your article while they are marked down for this sale! Coats for as low as $6.95. Our better coats .....

$11 — $15

We also carry BOYS' SUITS, sizes 25-30 in the newest patterns and styles, for as low as..... 4.98

Our stock was never before so well selected as it is now. It will pay you to see us before buying.

Men! Here is your chance to get your new Spring hat. We have the new Spring shades in various styles for 1.89

You'll get these values and many more at

BLACK'S

THE ECONOMICAL STORE
King and George Sts.

Double-Duty Cape

Two-timing is not nice, you know, when applied to the humans of the species. But in a garment for milady's wear it may be very fine and practical besides.

The cape pictured here and worn by Anna May Wong, screen actress, is such a garment, as smart over a sports frock as it is over an evening dress.

It is made of suede in the gorgeous color of a gold nugget. Wide padded shoulders give the new squared look to this wrist-length cape with its girlish collar, which is worn by Miss Wong over a gold and blue leaf print frock.

The cape may be had in such other colors as paradise blue, cavalry red, Yankee blue, honey beige and strawberry.

How Women Speak In Public Forum

CAPE TOWN, March 31.—(CP).—The London correspondent of The Argus sends the analysis by Mrs. Alfred Watt, Canadian-born president of the Associated Countrywomen of the World, of the national characteristics of women speakers.

Mrs. Watt thinks that one of the most beautiful speakers in the world is a Jewess using Hebrew, while she regards the Indian woman speaker of today as an orator.

The general survey follows:

American women—Not afraid to be original and personal and are usually amusing. Have a directness of utterance and a quality of unexpectedness which arouses interest at once. Much more wordy than they need be.

Canadian women — Often lack grace and diction, but seem to have a personal charm which gets them a hearing readily. Nervous speakers, they would benefit by training in public speaking.

Australian women—Speak in a narrative form, use emotion, but are apt to repeat themselves. Anxious to speak well and treat subjects conscientiously.

English women—A clear and precise, if cold, mode of speech. Do not speak unless they have something to say. Have the advantage of a voice with a beautiful tone.

French women — Devastatingly polite and decisive. Jerky in method of speech but self-possessed.

German women — Speeches well prepared and exhaustive, sometimes exhausting. Take themselves very seriously.

Irish women—Irish women do not need to learn to speak, they can get away wit hanything. They can say things with which audiences profoundly disagree, yet shriek for more.

Scotswomen—When they forget that they are Scots, are interesting speakers, with an engaging accent. Can use both humor and pathos to advantage. Jokes against themselves delight audiences.

South African and New Zealand women—Have excellent delivery and method. Their vocabulary is rather limited, but they speak simply and naturally.

Welsh women—Have a delightly manner and all the resources of rhetoric are theirs. Usually internationally-minded.

Seven Months Old

Robert (Bobbie) Livings is the sturdy little son of Mr. and Mrs. Frank Livings, 266 Wolfe street and grandson of Mr. and Mrs. Arthur Corbin, 105 Western avenue.

Wife Preservers

If popcorn does not pop easily it probably needs moisture. Put the corn in a strainer and run hot water through it for about a minute. Shake corn well, then put it in the pan in which you are popping it.

CAMPBELLFORD

Master Is Host Boy Scout Troop

(Examiner Correspondence.)

CAMPBELLFORD, March 31. — Twelve members of the local Boy Scout organization were guests on Tuesday evening of Scoutmaster Charles Collard, who gave a social evening in honor of the Scouts who had not missed any meeting since the organization began last October. Prizes were awarded to winners of games of monopoly and crokinole and consisted of various articles of Scout equipment.

For his knowledge of the Scout laws, Buddy Peloquin was awarded a prize and others receiving awards were Kenneth Dunk, Jack Tinney and Jack Sutton. Jim Hamilton was awarded the Scout shirt for winning the bird-house contest with his five-compartment swallow colony house. Rustic houses by Jack Tinney and Gerald Martin were tied for second place.

The hope was expressed by Scoutmaster Collard that uniforms would be available for all the members of the troop by summer. At the conclusion of the evening the boys enjoyed a delicious lunch.

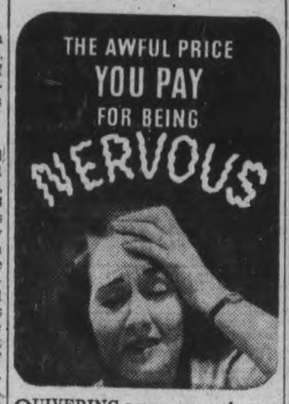

QUIVERING nerves can make you old and haggard looking, cranky and hard to live with—can keep you awake nights and rob you of good health, good times and jobs.

Don't let yourself "go" like that. Start taking a good, reliable tonic—one made *especially for women*. And could you ask for anything whose benefits have been better proved than world-famous Lydia E. Pinkham's Vegetable Compound?

Let the wholesome herbs and roots of Pinkham's Compound help Nature calm your shrieking nerves, tone up your system, and help lessen distress from female functional disorders.

More than a million women have written in letters reporting benefit from Pinkham's Compound—why not let it help you, too, to go "smiling thru" trying ordeals, as it has other grateful women for the past 3 generations. Make a note NOW, before you forget, to get a bottle of Pinkham's Compound today WITHOUT FAIL from your druggist.

Donalda Library Comes to McGill

MONTREAL, March 31. (CP).—The entire music library built by Madame Donalda in more than 30 years has been presented by the Canadian-born opera star of other years to McGill University—the source of a scholarship that started her on her career.

The collection of more than 300 volumes was presented by the former Pauline Lightstone as a tribute of her appreciation for, to use her own words, "the wonderful things McGill did for me." It was back in 1902 that Miss Lightstone won the scholarship that enabled her to study in France.

"For that help," she said, "I never have been able to pay much. I'm not wealthy, you know, and this collection is the most valuable thing I have. Its historical and sentimental value is priceless. It means a lot to me, but I don't think I can ever repay McGill for what they have done for me—even if I gave my life for them. . . ."

A sob choked the deep, cultured voice of Madame Donalda who took her name from that of Donald A. Smith, Lord Strathcona, donor of the medal and scholarship which enabled Miss Lightstone to start on a career that carried her through the British Empire and many parts of Europe during the 18 years she sang from the concert stage.

For a few seconds there was a pause, and then she continued to describe how she had started to build the library with the ultimate hope of creating something she some day could present to McGill. Now the day has come.

Prominent among the valued pieces is the score of "L'Heure Espagnole," by Maurice Ravel, with his signature and a dedication, the leading role of which she herself created at Covent Garden in 1919.

Many of the volumes in the collection are scores and musical biographies bound in leather by Madame Donalda herself. She said that at least 150 scores were of her own binding and that some of them were of operas she had sung herself.

Amongst the correspondence, which Madame Donalda has included in the gift, great names are those of Melba, Sara Bernhardt, John McCormack, Yvette Guilbert, Adelina Patti, Pablo Casals, Madame Albani, Sir Granville Bantock, Emma Calve, Sir Charles Wyndham, Sir Henry Lytton and the names of Gounod's son and daughter.

Madame Donald, a native of Montreal, studied at Royal Victoria College and the McGill Conservatory of Music. After further study made possible by the Strathcona Scholarship, she made her first appearance in opera in 1904. For the next 15 years she sang in all parts of the world, in operatic and concert work. After her retirement she lived in Europe for some time, later returning to Montreal.

Little Sisters

Carold Dorothy, aged four years, proudly displays baby sister, Beverly Arline, aged five months. The little girls' parents are Mr. and Mrs. Robert Partridge of 65 McDonnel street.

REPORTER BANNED.

A New York state law forbids reporters from interviewing traffic accident victims within 15 days after their admittance to a hospital.

"Don't you know you can get beautiful teaspoons for your wife, FREE, in exchange for Pearl Soap coupons?"

SODEN'S BOOKSTORE

Thirty-third 1905 SALE Anniversary 1938

It's Soden's Bookstore Anniversary ag ain, thirty-three years in business. Each year we have been offering to this community great savings on Pottery, China, Dinnerware, Glassware, Wallpaper, etc., and we now invite you again, to see the large assortment of useful articles all at reduced prices. Come in and browse around.

Cups - Saucers
Special at 19c
35c or 3 for 1.00
39c and 49c

BARGAIN TABLES
Hundreds of Useful Articles
Greatly Reduced in Price

Tumblers
Coloured bands. Exceptional value at, dozen 89c

GLASSWARE
Comports, Relish Dishes, Cream Jugs, etc. Special at 23c

PLAIN and COLORED GLASSWARE
Large assortment of useful and attractive pieces 49c

CANDLES
Non-drip. Assorted colors and lengths. Each 5c

We are Discontinuing the Dolores Pattern of MEAKIN DINNERWARE
And are Clearing our Stocks at 25% DISCOUNT

A LARGE SELECTION OF BRENTLEIGH'S Well Known
POTTERY
Jugs, Vases, Bowls, Jardinieres Ranging from
65c to 2.50
All Reduced 20%

WALLPAPER
Bundles containing from 6 to 15 Rolls with Border
35c to 2.00

All Other Papers Reduced 20%
Including our new Spring lines. All of our papers are sun tested. We have a full stock of colours and patterns for every room.

WOODS' FAMOUS ENGLISH
Dinnerware
108 Pieces—6 Different Patterns
Specially priced at
26.95 29.50 35.95
These are Exceptional Values

2 ONLY
MEAKIN DINNER SETS. 97 PIECE 19.75

6 ONLY
32-PIECE TEA SETS 4.95

AN ASSORTMENT OF BOXED STATIONERY, ½-PRICE

BOOKS
Fiction—by well known authors: Susan Ertz, Dorothy Sayers, Christopher Morley, Beverly Nichols and many others. Special
18c each or 2 for 35c

JUVENILE AND FICTION BOOKS
Some slightly soiled. Clearing at HALF-PRICE

JUGS, assorted sizes .... ea. 19¢

ALL PICTURES, 20% DISCOUNT

The above are but a few of the many bargains we are offering. Hundreds of other articles are reduced and it will pay you to visit our store during this sale.

THE EXAMINER CLASSIFIED COLUMNS GET QUICK RESULTS

Births
Marriages
In Memoriam
Card of Thanks
Deaths

1 FLORISTS 1

THE PETERBOROUGH FLORAL CO
Flowers Delicately Arranged for All Occasions.
436 Water. Phone 1395 .Nights 1688

COMING EVENTS

First Insertion, 20 Words or less, minimum charge 50c. Subsequent consecutive insertions, 40c per Insertion. All over 20 Words, 2c per extra word per Insertion.

BRITISH - ISRAEL. — Illustrated Lecture, "Armageddon, by E. B. de Pendleton of Toronto, Paragon Hall, Friday, April 1, 8 p.m. All welcome. Silver collection.

AMATEUR CONCERT in St. Paul's Sunday School Hall, Friday, April 1st, at 8 p.m., under the auspices of the East Group of the Ladies' Aid. Adults, 25c; Children, 2 for 25c.

AN OLD MAID'S CONVENTION, Friday, April 1, 8 p.m.; auspices Gleaners' Class, Mark Street United Church, in Sunday School Auditorium. Adults, 25c; Children, 2 for 25c.

TEA-MUSICALE, at the home of Mrs. W. R. Widdess, 292 Stewart street, To-morrow, Friday afternoon. 3 to 6. Program 4.15. Auspices Trinity Women's Association. Home Baking Sale in sun room. Admission, 25c.

LYCEUM. — St. Martin's Dramatic Society, Ennismore, presents play, "Little Things," Friday, April 1st, 8.30 p.m. Adults, 35c; Children, 25c. Highly Commended.

FRASERVILLE L.O.L. No. 46 invites you to an Old Tyme Dance, Friday, April 1, 1938. Admission, 50c.

PERSONALS

GERTRUDE GROVELLE, 344 McGILL Street, 'Phone 2691 — Finger Waving, 25c. End Permanents $1.00. Permanent Waves $2.00 to $7.00. Ten years' experience.

EXPERT WATCH REPAIRING. BERT Austin, 216 Charlotte. 'Phone 1633.

WELCH'S BEAUTY SALON — 'PHONE 844—140 Hunter Street West. Fingerwave 25c. Shampoo and Fingerwave 65c. Oil Shampoo and Fingerwave 85c. Steam Treatment and Fingerwave $1.00. Permanents $1.95 up. All lines of Beauty Culture. Elsie Blears, Manager.

LEAVE IN YOUR SUEDE SHOES FOR Cleanings, 25c. Service Cigar Store.

SAVE ON SPRING CLOTHES—HAVE them Cleaned, Pressed, Repaired or Altered at Clearrite Cleaners, 173 Simcoe St. 'Phone 75. Delivery Service.

FOR YOUR PARTY — RESERVE MAYfair Ballroom — good floor — for Parties, Banquets, Dances. Catering provided. 'Phone 725W.

TO LOOK ATTRACTIVE AND BECOMing for Easter—Have your Permanent designed at Reid's Beauty Shop, 416 Water Street (near Post Office). 'Phone 2467. Low Prices and Best Quality.

SPRING CLEANING? NEW PICTURE Frames will improve those Old Pictures. Lewis R. Parks' Studio, 208 Charlotte.

MEN! TO GET VIGOR, VITALITY, try raw oyster invigorators and other stimulants in New OSTREX Tonic Tablets. Tone up worn, exhausted, weakened system. If not delighted with results, maker refunds price. $1.25. You risk nothing. Call, write McDermid-Jury Drug Store.

KIDNEYS ARE CLEANSED AND INvigorated by using Rumacaps. At regular intervals, use Rumacaps for your health's sake. McDermid & Jury Lynch's, and Elliott's Drug Store.

KAWARTHA BEAUTY SALON
179 Charlotte Street.
Guaranteed Permanent Waves, $2.50 up
End Permanents ..... $1.50-$2.00
Mornings Only—Shampoos 25c
Finger Waves 35c
'PHONE 181.

FOR SALE

4 Miscellaneous 4

ENGLISH PRAM, NAVY BLUE, NEW last August. 'Phone 3021.

GOOD SINGER SEWING MACHINE, almost new. 655 George.

ENGLISH HAND PRAM, USED ONE year. 'Phone 2835F.

FOR SALE — BY AUCTION, ON MARket, Saturday, at 11 a.m., 5 Good Young Work Horses.

TWO PAIR BLUE SILK WINDOW Drapes. Apply 487 McDonnel Street.

PRAM AND STROLLER, IN GOOD condition; also Lacrosse Stick. 688 Ross Street, or 'Phone 825J.

DINING-ROOM SUITE, PRACTICALLY new, and other Pieces of Furniture. Apply 339 Aylmer, after 5 o'clock.

ALL-METAL HAWAIIAN GUITAR AND Case, $35.00. 'Phone 3850.

GENTLEMEN'S TWO GREY SUITS, sizes 34 and 36. 262 Wolfe.

FURNITURE, INCLUDING BREAKfast Suite, Beds and Dresser, Studio Couch, Radio, Stoves, and Oilcloth; also '29 Sport Durant Car, newly overhauled. 200 Auburn Street.

MAN'S TOPCOAT, SIZE 38, CHILD'S Swing, Stream-lined Kiddobike, Walker Stroller, Porcelain Top Table. Rogers Table Model Radio. Apply 200 Park Street North.

KITCHEN CABINET, SCREEN DOORS, Beds, Velour Drapes. 186 Stewart Street.

CHILD'S GO-CART, ALSO WRINGER, practically new. 722W. 364 Simcoe.

CORNS, CALLUSES AND BUNIONS DO hurt. Use Cress Corn or Bunion Salves. At Elliott's, Lynch's, McDermid & Jury, Nugent's, Payne's, and all Drug Counters.

THE EXCHANGE

165 KING STREET
'PHONE 2958.
Agents for
BEACH, JEWEL, EMPIRE, AND ADAM HALL STOVES.
PARTS SUPPLIED FOR ALL MAKES OF STOVES.

FOR SALE
BARGAINS—
Chesterfield and Dining Suites, Studio Couch, Several Good Used Desks, 4-Drawer Filing Cabinet, Underwood Typewriter, Folding Screens, Kitchen Cabinets, Day Beds, Bed Outfits, Kitchen Chairs, Tables, Book Cases, Cedar Chests, Floor Covering, French Clock, Guitars, Rifles, Electric Motors, Grindstone Manvels, Belting, Meat Slicer, Bicycles, Tricycles, etc.

WANTED—
CANOES, TRAPS, SEALERS, CRUTCHES BICYCLES, KITCHEN CHAIRS, TOOLS, BROODER STOVES, or what have you?
WE EXCHANGE.
SEE US BEFORE BUYING.

LAST TWO DAYS OF HALLIDAY'S Bargain Sale of Building Materials. 'Phone 1086 now for immediate attention—Local Sales Representative: Wm. J. Bull, 539 Downie Street.

IRON BED, SPRING AND WHITE Layer Felt Mattress Outfit, $10.00. Cobbler Seat, Birch Mahogany Rocking Chair, $3.50. H. G. Walker, 774 George Street.

WICKER ROCKING CHAIR, LIKE new. Apply 502 McDonnel.

FIVE-TUBE MANTEL AND 7-TUBE Console Radios, both in good condition, $15.00 each. 'Phone 2915W.

GARDEN MANURE, $1.00 A LOAD. Cinders, $1.00 a Load. H. Hamlin, 2643.

PIANO, APARTMENT SIZE, SOLD BY Heintzman. Special price. E. V. Warne, 'Phone 2284.

Look! Look! Look!

A handy, medium size cooker. Ideal for summer kitchen or cottage. Large size oven. Weight 170 lbs. Full cast iron fire box. Very special, $14.95, with reservoir $18.50. See it in our windows.

Bargains in new and used Chesterfield Suites, Studio Couches, Occasional Chairs, Breakfast Suites, new and used Beds, Dressers, Wash Stands, Odd Easy Rockers, etc., etc. Everything for the cottage and home.

Floor Coverings

Large assortment of all the latest patterns and makes.

CHERNEY & SON
213 CHARLOTTE
Phone 226.

SCOTTISH TERRIER AND COCKER Spaniel Puppies. Males and Females, Registered. Hedgley Kennels, River Road South. 'Phone 3316W.

6 Miscellaneous 6

QUALITY FURNITURE AT UNBEATABLE PRICES!

Eight-Piece Oak Dining-Room Suite, excellent condition, $28.00. Nine-Piece Dining-Room Suite, consisting of Buffet, Cabinet, Square Table, and Six Leather Chairs, beautiful finish, $30.00.

NEW CHESTERFIELD SUITES

A large variety to choose from, in conventional and modernistic designs. They will appeal to your taste and pocketbook, $47.00 up. New Studio Couches, in the latest spring styles and coverings, Special, $23.00. Two New Breakfast Suites, with hi-top Cabinet, Square Table, 4 Chairs, Special, $29.00.

ODD PIECES of FURNITURE

Dressers, China Kabinets, Chairs, Wardrobes, Bedding, Rugs, Kitchen Cabinets, Gas, Electric, Coal and Wood Stoves, Ice Boxes, Electric and Battery Radios, etc.

COTTAGE FURNITURE

The largest supply of Cottage Furniture we ever had. A separate Store — Everything in the line of Cottage Furniture.

Fine's Furniture Store

189 CHARLOTTE (Near Loblaw's).

COMBINATION GAS AND COAL Stove, with Shelf, porcelain enamel, like new, $25.00. 276 Park Hill Road.

APPLES, $1.00 A BUSHEL, $2.75 A Barrel. 'Phone 651M, Delivered.

BEIGE BABY PRAM, GOOD CONDItion. 'Phone 1588J. 559 Aylmer Street.

GENDRON ENGLISH PRAM, GREY. In good condition. Apply 180 Rubidge Street.

50 LOADS OF CINDERS, 50 LOADS OF Black Rotten Manure, Fresh Manure for Flower Beds and Hothouse. Mixed Wood $4.00 Cord. 10 Tons Baled Hay, 5 Tons Baled Straw. H. Hamlin, 2643.

MALE POLICE PUPS, GOOD TIMOTHY Hay, also Alfalfa and Timothy Mixed, or Exchange for Live Stock. F. Millican, Chemong Road. 'Phone 613 ring 21.

CEDAR CHEST, MAHOGANY FINISH, reasonable. Write Box 297, Examiner.

TWO SETS OF DOUBLE HARNESS, Two Farm Wagons, Two Single Walking Ploughs, practically new, One New Cockshutt Riding Plough. 'Phone 2643.

See the New "NATIONAL" ELECTRIC REFRIGERATOR. Larger cubic capacity, more conveniences, faster freezing, under full guarantee. Price $159.00 with the easiest of terms, and your old ice box as down payment.

CHERNEY BROS.
HOME FURNISHERS
178-180 HUNTER STREET
PHONE 1233.

ONE SEVEN-TUBE ELECTRIC CABInet Combination Victrola and Radio, $19.50. Terms, $1.00 per week. New Radio Guarantee. Johnston's, George at McDonnel. 'Phone 2123.

INCUBATOR (BUCKEYE), 60-EGG size; Electric Rangette, Hoover Vacuum, Electric Clippers, cheap for cash. 'Phone 2259W.

SILENT SALESMAN, SHOW CASE, 7 feet; Soft Drink Cooler. Apply 247 Prince Street.

6 Fuel 6

SPECIAL — GOOD DRY MIXED SOFT Wood, $2.50 Half-Cord. Albion 'Phone 58.

DRY SLABS, $2.50 HALF-CORD Dinsdale's. 'Phone 153.

NOTICE — BEST MIXED WOOD IN Town at the Price, $3.00 Half-Cord Albion. 'Phone 58.

BAKER'S WOOD YARD — BONE DRY Mixed Softwood, $2.50 Half-Cord. Also Mixed Slabs, Cut. 'Phone 676.

J. E. A. FITZGERALD
COAL AND WOOD
BLUE COAL, ALL SIZES
COKE, BLOWER COALS,
RUSSIAN COAL.
HARD AND SOFT WOOD.
'Phone 111-110 - 253 Hunter Street W

COAL
AMERICAN, RUSSIAN, SCOTCH ANTHRACITE
STEAM COAL, COKE, POCAHONTAS, STOKER COAL, AND WOOD.
'PHONE 96.
McCARTHY & JOHNSTON

6 Fuel 6

DRY WOOD, MILL CUTTINGS, LOAD $2.00. Peterborough Canoe Company. 'Phone 62.

7 Live Stock and Poultry 7

FOR SALE — ONE BIG FOUR-YEAR-old, price $130.00. Also Four Cheaper Work Mares. Apply D. Hoskin, Storekeeper, Rockcroft.

DUAL PURPOSE SHORTHORN BULL, TB and blood tested, 15 months old. J. G. Jopling, Bridgenorth, 'Phone 991-32.

COLT, THREE YEARS OLD. WELLIE Hutchison, River Road, Otonabee.

GOOD DURHAM COW, GOVERNMENT tested, due March 26. E. A. Bulmer, Chemong Road.

PURE BRED ACCREDITED SHORThorn Bull; also a Hay Press. Apply Charlton Grigg, Roseneath.

ONE GOOD HOLSTEIN COW, FIVE years old, due to freshen, April 2nd. G. F. Clark, Cavan.

JERSEY BULL, YEAR OLD, ELIGIBLE for Registration. Apply to Fred Staples, Fraserville, 'Phone Millbrook 204 ring 3-1.

NINE WELL-BRED DURHAM CATTLE, rising two. Gus Torpey, mile east Indian River, No. 7 Highway.

FOR SALE—TEAM OF WORK HORSES. Apply Howard Clark, 34 ring 3, Omemee.

AGED MARE (IN FOAL). 'PHONE 531-15.

CHOICE GRADE HOLSTEIN COWS, close up Springers and New Milkers, Government tested. Melville Irvine & Sons, Pleasantview Dairy Farms, R.R. No. 5, Lindsay. 'Phone 21 ring 11.

ONE HEAVY HORSE, SOUND. R. Slater, Nassau.

REGISTERED PERCHERON STALLION, rising 3 years. Albert Roberts, Armour Road. 'Phone 2309M.

ONE GOBBLER. 'PHONE 985 RING 2.

Baby Chicks.

CUT YOURSELF A SHARE OF NEXT Fall's Egg Profits with April-hatched Bray Chicks. Bray Pullets mature early. 12 pure breeds, also crossbreds. Free catalogue. Bray Hatchery, Peterborough, 'Phone 3834.

7z Seeds and Grain 7z

FOR SALE AT MILLBROOK — CAR OF Re-cleaned American Oats, Unloading March 31st and April 1st. E. L. Armstrong, Millbrook.

8 Real Estate 8

CHOICE BUILDING LOTS, ROBINSON Street, corner Burnham. Also on Carlisle. Apply 61 Robinson.

FOR SALE OR FOR RENT — SERVICE Station and Garage on No. 7 Highway, East of Peterborough. Immediate possession. Reasonable. Write Box 224, Norwood. 'Phone 286.

SIX-ROOMED BUNGALOW, MODERN, all conveniences. Apply 73 Aylmer South.

SNAP! COMFORTABLE 6-ROOM Brick House, plumbing, furnace, garage. Easy terms. South part City. Apply 293 Dalhousie Street. 'Phone 273.

BRICK 7 ROOMS, MODERN, AYLMER Street North $3,000
Cottage at Chemong to Deal on City House.
M. STOREY
374½ George Street. 'Phone 939.

100 ACRES — 50 ACRES OF WORKING Land, on a Lake Front; good barn, stone foundation, good House; lots of wood. Also Six-Roomed House in City. Cheap for cash. 'Phone 3235W.

FOR SALE OR RENT — 100 ACRES, near Douro Church, with good Buildings and two good wells; ploughing Completed. Apply 650 Armour Road, Peterborough.

COMFORTABLE WEST-END HOME — Solid Brick, Seven Rooms and Breakfast Rooms, hardwood floors, hot air heating with thermostat control; two fireplaces, laundry tubs, sound construction, modern and completely equipped throughout. Davis-Thompson Company, 'Phone 40.

9 Business Opportunities 9

DANDY SMALL GROCERY BUSINESS For Sale. Central. Phone 273.

9x Machinery, Etc. 9x

BUYING SCRAP IRON, BRASS, COPper, Waste Paper. Selling Belting, Pipe, Lumber, Steel Roofing. Peterborough Metal, 'Phone 697, 256 Simcoe.

10 Used Cars 10

CARS WANTED

Cash Paid For Good Used Cars
See Us For Your New Chrysler, Plymouth and Fargo Trucks.
CLIFF CURTIS, FRED REVOY
288 Charlotte Street

Hood & Cumming

RECONDITIONED AND RELIABLE

USED CARS

'37 DELUXE FOR V-8 COACH.
'36 FORD DELUXE FOUR-DOOR SEDAN, with Heater and Defroster.
'36 FORD STANDARD COACH—
'36 FORD DELUXE COUPE, with Heater and Defroster.
'35 STANDARD FORD V-8 COACH.
'35 FORD DELUXE COUPE, Heater, Radio.
'35 FORD DELUXE COACH.
'34 FORD V-8 COACH, with Heater.
'33 FORD V-8 DELUXE SEDAN.
'33 FORD V-8 COACH.
'30 PONTIAC SEDAN.
'29 CHEVROLET COACH.
'29 FORD PANEL.
'29 FORD COACH.
28 OLDSMOBILE COACH.
27 DODGE COUPE.
'27 CHRYSLER SEDAN.
'27 CHEVROLET SEDAN.

Trucks

'36 FORD V-8 DUMP.
'36 FORD V-8 2-TON, 157" Stake.
'35 FORD V-8 2-TON, 157" Stake.
'35 CHEVROLET, long wheel base.
'35 FORD PANEL DELIVERY.
Your present Car or Truck Taken as Part Payment.
FORD AND LINCOLN SALES AND SERVICE
'PHONE 2460

10 Used Cars (continued) 10

FOR SALE — LIGHT FORD TRUCK, good condition, $15.00. 73 Lansdowne.

HUDSON '29 6, GOOD CONDITION. Would consider Building Lot. 'Phone 529J.

1929 WHIPPET SEDAN, GOOD TIRES and Motor, newly Duoced, $100, or best cash offer if Sold To-night. 106 McDonnel.

Selected Used Cars At Lower Prices

'37 Dodge Pick Up Truck.
'36 Chevrolet Master Sedan, turret top, built-in trunk.
'36 Ford Deluxe Tudor, trunk, privately owned, low mileage.
'35 Plymouth Coach, tires and finish like new.
'32 Chevrolet Sedan, dark blue finish, new tires.
'29 Pontiac Sedan, new tires and finish good.
'29 Ford Roadster.
'28 Star Roadster.
Nash Four Door Sedan, repossessed. Will sell cheap. Make offer.
Others from $50 up. Trade and terms.
CLIFF CURTIS—FRED REVOY
288 CHARLOTTE STREET
Phone 2482

TO RENT

11 To Rent—Miscellaneous 11

DESIRABLE HEATED OFFICES, OVER The Toronto Savings and Loan Company, recently Renovated and Redecorated. Apply 437 George Street.

ONE HUNDRED ACRE FARM, WITH good Buildings and Brick House, Lot 2, Concession 7, Douro. Apply to Mrs. Ellen Leahy, c/o Mr. John Fitzgerald, No. 8, Box I, Peterborough.

75 ACRES OF PASTURE LAND, KNOWN as the Galvin Farm, in the Township of Smith. Apply at the Montgomery House.

GOOD GARAGE. 309 RUBIDGE.

11X Apartments for Rent 11X

THREE-ROOMED APARTMENT, FURnished, heated; all conveniences. 655 George.

APARTMENT, HEATED, FURNISHED, Unfurnished, newly decorated, ivory enamelled floors re-finished. 709 Water.

FIVE-ROOMED APARTMENT, SUNroom and Garage. 'Phone 3957J.

THREE-ROOMED APARTMENT, KITchenette, bath. 614 Stewart.

FOUR-ROOM MODERN APARTMENT, Lower, Homewood Avenue. Vacant April 1st. 'Phone 543.

11XX Houses to Rent 11XX

GOOD COMFORTABLE 6-ROOM BRICK —Furnace, plumbing, garage, South. Apply 293 Dalhousie Street. 'Phone 273.

HOUSE, CENTRAL, ALL CONVENIences; Two Garages. 199 Crescent.

BRIGHT FRONT BEDROOM, FURnished; central; Gentlemen only. 'Phone 1477.

12 Rooms 12

FRONT, BED-SITTING ROOM, FURnished. Grill. 642 George.

THREE UNFURNISHED ROOMS. Apply 145 Stewart.

COMFORTABLE BED-SITTING-ROOM. 359 Stewart.

TWO ROOMS. 16 BROWN STREET.

FURNISHED ROOM, WITH OR WITHout Board. 'Phone 2042J.

THREE UNFURNISHED, UNHEATED Rooms, and the use of a three-piece bath. Apply B. Chesler.

BOARDERS, PRIVATE ROOM, CENtral. 'Phone 1137W.

WANTED

15 Miscellaneous 15

LIVE POULTRY, SPECIAL PRICE. 694W. 342 Stewart, M. Katz.

WANTED — WOOD TO SAW, CITY OR Country. 'Phone 2688.

WANTED — LIVE POULTRY. HIGHest Prices. 'Phone 1728J. 170 Aylmer. Florence.

HIGHEST PRICES PAID FOR RAGS, Paper, Iron, and Metals. J. Burfield. 'Phone 2505.

TWENTY HEAD OF CATTLE TO PASture. Robert Golloher, R.R. No. 1, Norwood.

THREE ROOMS, INCLUDING KITCHenette, or Small Apartment, partly Furnished; central and western location. Write Box 298, Examiner.

WANTED — SQUARE BACK SKIFF. 'Phone 774W.

JACKET HEATER AND SINGLE BED. 'Phone 1597.

TWO FURNISHED BEDROOMS, OR Bedroom and Bed-Sitting-Room, near the Westclox. 'Phone 2384W, after 5 p.m.

SMALL HOUSE. RENT NOT MORE than $25.00. Write Box 313, Examiner.

BUSINESS GIRL DESIRES NICELY Furnished Bed-Sitting-room, in residential section, with Breakfast and Evening Dinner. Write Box 311, Examiner.

WANTED — AN EIGHT OR NINE Roomed House, centrally located, to Lease, with option of Buying. Write Box 312, Examiner.

WANTED— ROOM OR SMALL APARTment. Write Box 314, Examiner.

THREE UNFURNISHED ROOMS, CENtral; desirable tenants. Write Box 315, Examiner.

CLASSIFIED ADS BRING BIG RESULTS

WANTED

18 Help Wanted, Female 18

MAID WANTED, FAMILY OF THREE adults and one child; other Help kept. Write Box 286, Examiner.

SALESLADY, WITH SOME ALTERAtion experience. Apply H. Abramson.

EXPERIENCED CAPABLE MAID FOR General Housework; must be good Cook. Write Box 317, Examiner.

19 Help Wanted Male 19

EXPERIENCED FARM HAND, SINGLE or Married. Write Box 299, Examiner.

EXPERIENCED FARM HAND, GOOD Milker. Write Box 310, Examiner.

EXPERIENCED FARM HAND, SINGLE; good home for the right man. Write Box 316, Examiner.

MAN, WITH CAR OR LIGHT TRUCK; preference given to Men with Carpenter or Building experience; steady employment to right Man. State age, qualifications, 'phone, to Box 318, Examiner.

19X Agents Wanted 19X

WANTED — MAN, WITH CAR, TO take over profitable Rawleigh Route. Established customers. Sales way up this year. Must be satisfied with earnings of $30 a week to start. Write Rawleigh's Dept. ML-331-101D, Montreal, Canada.

20 Employment Wanted 20

CANADIAN LEGION HAVE LISTS Of Competent Returned Men to Fill Temporary or Permanent Positions Give the ex-Soldier a chance to work for you. 'Phone 141

HANDY MAN WANTS ODD JOBS. 'Phone 2931.

WOMAN WANTS TWO OR MORE Days' Housework a Week, or a few hours a day. 'Phone 2975W.

21 Boarders Wanted 21

OLD-AGE PENSIONERS, ONE OR TWO Ladies. Write Box 296, Examiner.

WHO CAN DO IT

22f Miscellaneous 22f

Public Stenography.
All Duplicating Work.
Peterborough Credit Exchange
Greene Bldg., Charlotte St. 'Phone 3110.

DUSTLESS FLOOR SANDING. J. B Vance, 773 Aylmer. 'Phone 1292.

ROLLING LAWNS, TAKING OUT Ashes, Window Cleaning. 'Phone 1685W.

CHESTERFIELDS, RUGS, DRAPES Cleaned. Demothing Done with Electrolux. 'Phone 1679J.

DUSTLESS SANDING — OLD FLOORS made like new by Waterproof Method. N. Graham, 2648W.

EAVE TROUGHING
And Metal Roof Repairing
GOODFELLOW'S
Plumbing and Heating
379 Water Street
Phone 599

23 Auto Repairs and Accessories 23

COAL OIL, 16c. DISTILLATE, 13½c Vulcanizing, Car Repairs. Guaranteed Service. Dawson's Service Station. 'Phone 1523.

25x Dressmaking 25x

DRESS AND MANTLE MAKING — Alterations. E. Mitchell, 593 Harvey. Telephone 899W.

28 Moving and Storage 28

SHORT DISTANCES OR ANYWHERE in Canada or United States, Covered Padded Vans. Experienced, Courteous Man. Apply, full particulars. M Rawlinson, Limited, 610 Yonge Street, Toronto.

29 Upholstering 29

MAKE YOUR OLD FURNITURE LIKE New — Re-upholstering Done. First class Workmanship. Reasonable Prices. Estimates gladly furnished. D. Yarnold, 588 Harvey. 'Phone 1676W.

30 Painters and Paperhangers 30

PAINTING, PAPERHANGING — REAsonable Rates. 'Phone 286J or 1924W.

KELLAR, THE DECORATOR
PAPERHANGING, PAINTING, AND Graining. We Sell Wallpaper and Guarantee our Work. 'Phone 2581 for Estimates. City or Country.

G. E. WHIPP
Interior. 738 Water—3874. Exterior.

CLASSIFIED ADVERTISING BRINGS RESULTS

WHO CAN DO IT

34 Radio Service 34

AUTO RADIO SALES AND SERVICE.
BROWN'S RADIO SERVICE AND SUPPLIES
547 George Street. 'Phone 1524

WE HAVE BEEN REPAIRING RADIOS SINCE THE EARLIEST DAYS OF BROADCASTING.
HEWITT'S RADIO SERVICE
872F
7 CRICKET PLACE
For More Satisfaction Per Dollar.

RADIO SERVICE
HAVE YOUR RADIO REPAIRED EXPERTLY AND PROMPTLY.
McCANNAN
RADIO ELECTRICAL SUPPLY STORE
140 Simcoe Street. Tel. 46.

RADIO SERVICE
Radios repaired expertly. Let us relieve your problems.
OILATERIA
182 Simcoe Phone 777

37 LOST 37

RED TERRIER (PET), WEARING TAG and owner's name. Please 'Phone 2139. Reward.

BROOCH, AT CORNER OF PRINCESS and George, or in front of Capitol Theatre. Reward. Valued as keepsake. Leave at Examiner Office.

FROM 62 LANSDOWNE, "CANDY," Sand Cocker Spaniel. Reward.

PROFESSIONAL

41 Accountant 41

EDWARD HUMPAGE — Chartered Accountant, Auditor. 419 George Street

44 Lawyers 44

EMMETT F. SHEEHY — Bonded Attorney. Loans. 397 George Street.

PECK, KERR & McELDERRY — Barristers and Solicitors, 415 Water Street Peterborough. Telephone 1950. E. A. Peck, K.C., F. D. Kerr, K.C., V. J. McElderry K.C.

HON. G. N. GORDON, K.C., W. B GORDON — Law Offices, 395-397 George Street. Appointment by Telephone. 3300 and 3301.

W. R. PHILP — Barrister, Solicitor Notary Public. 385 Water Street 'Phone 602.

JACOB LOW — Barrister, Solicitor Notary Public. Money to Loan on First Mortgages. 219 Hunter Street West, Peterborough, Ont. 'Phone 2244. Nights and Holidays 1027.

ALEXANDER L. ELLIOTT, K.C., M.P.P —Barrister, Etc. Money to Loan. Interviews by Appointment. Telephone 3. Office: 355 George Street, Kresge Building, Peterborough.

MONEY TO LOAN

$50 TO $500
LOANS
WITHOUT ENDORSERS
QUICK SERVICE.
ONLY BORROWERS SIGN
12 MONTHS TO REPAY.
RATES AUTHORIZED BY SPECIAL ACT OF DOMINION PARLIAMENT.
CENTRAL FINANCE
CORPORATION
355 GEORGE STREET
13 KRESGE BUILDING
TELEPHONE 1703, PETERBOROUGH
Loans Made in Nearby Towns. Tune in CFRB. 6-6.15 p.m. Daily.

MORTGAGE LOANS, 5½%. APPLY TO G. N. Gordon, K.C., and W. B. Gordon

PERSONAL LOANS
$50 TO $400
To responsible persons of sufficient earning ability who are the owners of a Car or Furniture, whether fully paid for or not, we offer this service. Only your signature required. Loans repayable in convenient monthly payments.
TORO FINANCE COMPANY
'Phone 3110 Suite 4, Greene Building
181 CHARLOTTE STREET

MONEY TO LOAN
ON FIRST MORTGAGE ON IMPROVED City Property at Current Rates of Interest.
Apply: The Toronto Savings and Loan Company, 437 George Street, Peterborough.

49 NOTICES 49

IN THE SURROGATE COURT OF THE COUNTY OF PETERBOROUGH.

IN THE MATTER OF THE ESTATE of MARGARET ELIZABETH McCREA, Late of the City of Peterborough, in the County of Peterborough, Widow, Deceased.

NOTICE IS HEREBY GIVEN, That all Creditors and others having CLAIMS against the Estate of the said MARGARET ELIZABETH McCREA, Deceased, who died on or about the Second Day of January, A.D. 1938, are required to deliver or send by post prepaid, on or before the 15th Day of April, 1938, to the undersigned Solicitor for the Executor of the said Estate, their names and addresses and full descriptions and particulars in writing of their Claims and Statement of their Accounts and the nature of the Securities (if any) held by them duly verified by Statutory Declaration.

AND TAKE NOTICE, That after the said 15th Day of April, 1938, the Executor will proceed to distribute the Assets of the Estate among the parties entitled thereto, having regard only to the Claims of which he shall then have had notice.

DATED at Peterborough, this 15th Day of March, A.D. 1938.
JAMES PORDYCE STRICKLAND, 375 Water Street, Peterborough, Ontario, Solicitor for Executor.

COUNTY OF PETERBOROUGH:

NOTICE IS HEREBY GIVEN, That the Partnership lately subsisting between us, the undersigned, as Florists in the City of Peterborough, has this day been Dissolved by mutual consent.

All Debts owing to the said Partnership are to be paid to JOHN L. SMITH at 441½ George Street, Peterborough, and all Claims against the said Partnership are to be presented to the said JOHN L. SMITH, by whom the same will be paid.

DATED at Peterborough, this 29th Day of March, 1938.
(Sgd.) W. D. TURNBULL,
(Sgd.) J. L. SMITH.
WITNESS:
V. FOWLIE

50 AUCTION SALES 50

FOR A SUCCESSFUL AUCTION — J. H. MILES, Auctioneer, Valuator. Tel. 1477.

AUCTION SALE — MONDAY, APRIL 4th, at 1 o'clock, for Mr. Jack Harris at Paper Mill Barns, Campbellford, Ont.: 20 Head Choice Belgian and Percheron Horses, to be Sold without reserve. Terms: Cash.—Oscar C. Morgan, Auctioneer, Brighton, Ont.

AUCTION SALE — TUESDAY, APRIL 5, 1938, at Home of Mrs. Delilah Barrons, Lot 22, Concession 1, Belmont Township, 12.30 p.m. sharp: 3 Horses, 17 Cattle, all TB tested, Pigs and Sheep, Quantity of Farm Implements and Vehicles. Terms: Cash.—F. S. Johnston, Auctioneer.

AUCTION SALE — ON TUESDAY, April 5th, Farm Stock and Implements and Household Furniture, of the late Daniel Lynch, Lot 22, Concession 10, Township of Otonabee, 2 miles South of No. 7 Highway, East of Peterborough. No reserve. — Harry Redmond, Auctioneer. 'Phone 1371M.

HOME IMPROVEMENT

LAST TWO DAYS OF HALLIDAY'S Bargain Sale of Building Materials. 'Phone 1086 now for immediate attention—Local Sales Representative: Wm. J. Bull, 539 Downie Street.

DO YOUR ALTERATIONS NOW! We Can Finance Your Repair or Alteration Work. Also "New Homes" for Estimate and Terms.
H. T. HICKEY. 'Phone 2024.

FOR CEMENT WORK
'Phone HOWARD ROSE 2312J
FREE ESTIMATES.

Plumbing and Heating.

FOR EXPERT PLUMBING AND HEATING REPAIRS & CONTRACTS SEE J. L. P. SMITH - 372 WATER ST.

Electrical.

COMPLETE ELECTRICAL SERVICE.
Electrical Fixtures And Wiring Devices.
GRANT & LOUCKS
418 George Street. Tel. 798.

The Examiner
CLASSIFIED ADVERTISING RATES

Cash Rate:
1 Cent per Word or Figure per Insertion, Minimum Charge 25c

Charge Rate:
2 Cents per Word or Figure per Insertion, Minimum Charge 35c

Box Numbers:
One or more Consecutive Insertions 10c

Coming Events:
Per Word per Insertion 2½c
Minimum Charge 50c

Special Announcements:
Birth Announcements 50c
Engagement Announcements ... 50c
Marriage Announcements 50c
Death Notices 50c
Card of Thanks (up to 1 inch) 50c
In Memoriam (up to 2 inches) . 75c
Over 2 inches (per inch extra) 50c

Legal, Municipal, Government, Auction Sales:
First Insertion, per agate line .. 12c
Repeat Insertions 6c
'PHONE 1600:

OUR BOARDING HOUSE —with Major Hoople

POLLY AND HER PALS By Cliff Sterrett

POPEYE —By E. C. Segar

THE TUTTS By Crawford Young

SALLY'S SALLIES

Artists' models are seldom wrapped up in their work.

DONALD DUCK By Walt Disney

TILLIE THE TOILER —By Russ Westover

HENRY —By Carl Anderson

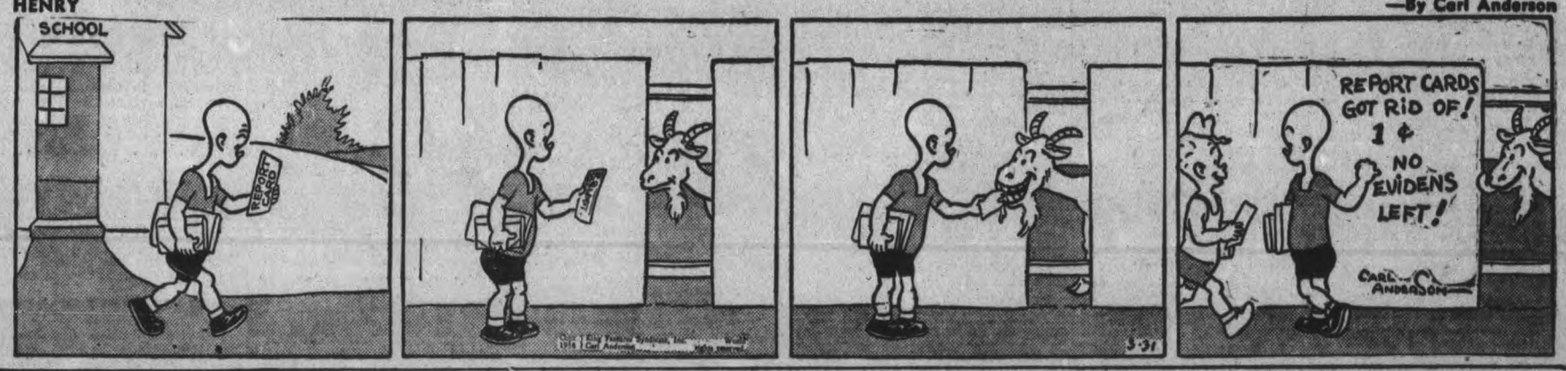

MUGGS AND SKEETER —By Wally Bishop

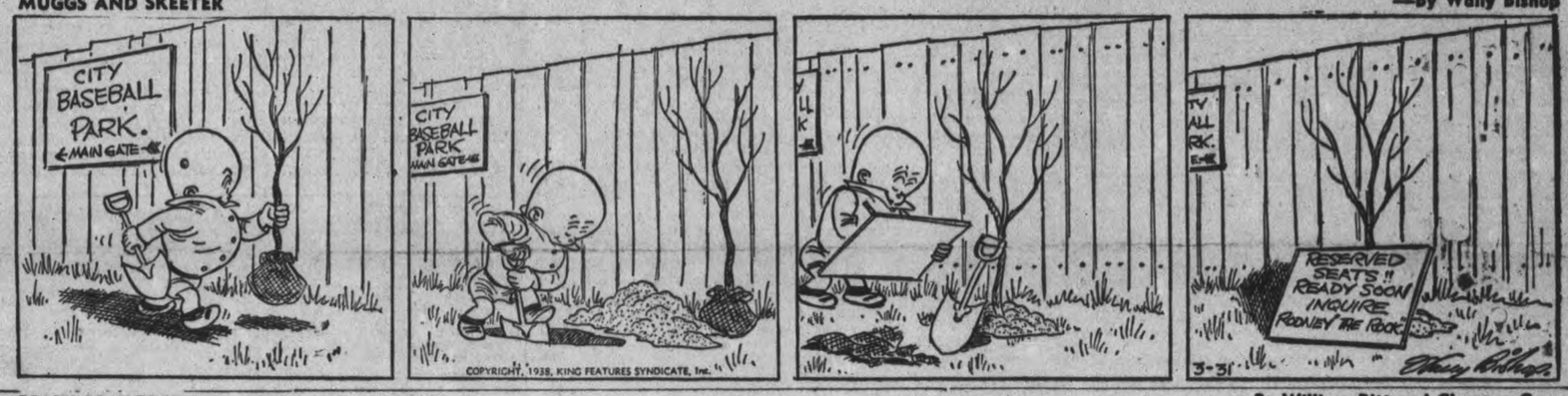

BRICK BRADFORD —By William Ritt and Clarence Gray

BRINGING UP FATHER —By George McManus

THE GUMPS

Discovery Of Radium First Of Long Series Of Mineral Finds In Great Northwest

Oil, Gold And Salt Found In Country So Vast Estimate Impossible

By FRANK F. MOYLE
Copyright by Central Press Canadian

FORT SMITH, N.W.T., March 31. —Ever since Labine's radium discovery in 1930, and the subsequent rush into Great Bear Lake, there has been considerable interest taken in the development, probable and actual, of Canada's northland. Of the probable development the country is far too vast and little known for the average man to hazard a guess. Too many things enter into the making of a mine, an oil field or a tar sands plant for any one man to say, "There is a mine" or "There is an oil field." The best thing for anyone to do who is fond of such fantastic speculation is to examine a map of the Pre-Cambrian shield of Canada. Take the area prospected, divide it into the number of mines and multiply it by the area still unknown. That would give you an idea of the possibility of the country—but do not bother because no one would believe you, no not even yourself.

The actual development is a different thing. Since 1932 things have moved so fast in the north that nothing surprises anyone any more and the residents are becoming so used to change that they have forgotten that a few years ago the country was little different from that which Mackenzie discovered in 1789. The aeroplane has taken its rightful place so naturally that it is impossible to imagine how people got along without it, and with the coming of wings the edge of the unknown has been thurst back a thousand miles.

Tar Sands First

Starting from the south, which is what the rush did NOT do, the tar sands of Alberta are the first to show the impetus of the '30's. Since '22 various companies have been interested in the world's largest tar sand deposits that stretch for many miles along both sides of the Athabasca river just south of Fort McMurray. The visible area of this potential wealth is known to be not less than 1,500 square miles. This represents 750 million tons of bituminous sands, or, considered on a content, this means almost 100 million tons of bitumen; the total area is considered much greater.

In '22 the International Bitumen Company, Ltd., acquired some 10,000 acres of tar sands at Bitumount, Alberta. In 1930 they made the first shipment of pure bitumen and since then the plant has been enlarged and improved. Today it stands on the bank of the Athabasca river, 70 miles below Waterways, Alberta, and the end of steel, a fully modern venture already proving the faith of the men who started it. The second company to take advantage of the resources laid down by Mother Nature so handy to transportation, appeared in June, 1930, under the name of Abasands Oils, Ltd. To date a 350-ton separation plant has been constructed on the reserve. Once under way, the program calls for the capacity of the separation plant to reach 3,000 tons daily with an increase in the near future.

Salt Deposits Showing

Another industry as yet in its infancy is the salt deposits of Waterways and Fort McMurray. Here Industrial Minerals, Ltd., completed last year an evaporation plant which, with its three drying pans in operation, will be capable of producing 100 tons of salt a day. Eight hundred feet below lie the salt beds, 200 feet thick and of unknown extent. The salt is as pure as is found anywhere.

Travelling down river from Waterways, the very method of transportation shows the marks of progress. Where a few years ago one main transportation company and a couple of smaller outfits fought over the freight, today the consignees wonder whether or not two large transport companies boasting such boats as the new, all steel, twin-screw Radium Queen and the stern-wheeler Northland Echo, plus the additional help of innumerable smaller craft, are going to get the freight down before freeze-up Boats and railways show the increase with overcrowded seasons and heavily laden brages, and the warehouses at Waterways are bulging to the eaves from before the opening of navigation until lthe last boat leaves in the faill.

Freight Shows Trend

Goldfields in Saskatchewan was unnamed a few years ago. Two years ago its freight was numbered in tons. This year sees it numbered in thousands of tons with more men employed in proportion. Over the Portage trail from Fitzgerald to Fort Smith moves all the freight to be delivered north of Smith. Prior to '34 one road and one portage company easily handled the freight; today two companies each with a road and a fleet of trucks, are kept busy.

Last season two new boats of 500 h.p. and 120 h.p. respectively were added to the river transports with barges for the Mackenzie, for the Great Bear river and the lake. This to a fleet which in 1934 was considered adequate to handle all freight problems.

A few years ago they talked in tons of freight in this north country, now it's thousands of tons. Not very many thousands it is true, but it shows the trend of events. Today half a dozen mines and as many prospects are making the north hum. And tomorrow? Well, it is a big country, too big and too little known to prophesy about, but if half a doben workings keep the transport companies busy, what will happen with half-a-dozen dozen? Figure it out!

ROSENEATH

Although the attendance was not large, the crokinole party sponsored by the W. M. S. on Friday night in the town hall resulted in a very enjoyable social gathering.

Mrs. Stewart Thackeray won the ladies prize and Andrew Brown carcied off the men's prize, after playing off with C. W. Varcoe. Mr. Brown's and Mr. Varcoe's score were tied at the end of the game period. Mrs. D. Brisbin was time keeper and Mrs. L. W. Scott kept score.

The serving of refreshments concluded the party.

During the quarterly temperance program, observed by the United Sunday School and presented on Sunday morning, S. Bradshaw, superintendant of this department threw a challenge to the young people to wage unceasing war on King Alcohol and his resulting train of evil and misery. Mr. Bradshaw concluded a brief talk on this subject by leaving this question with his audience "what do you think of your community, and what will be your contribution towards its betterment?"

Miss Lois Talling read a story illustrating once again that alcohol and gasoline do not mix; and Miss Ruby Blodgett read a poem: A Barrel of whiskey, which recounted the misery contained therein.

At an executive meeting, held following the United Sunday School hour, it was decided after discussion to raise the yearly missionary contribution as in previous years by class allotments.

The W. M. S. members met in the hall on Tuesday afternoon and quilted two warm quilts in readiness for the autumn bale.

Kief (Bill) Brown of Detroit arrived on Saturday to visit his father William Brown, and other relatives.

Frank McGrath of Sudbury visited his parents, Mr. and Mrs. D. McGrath last weekend.

Mr. and Mrs. Howard Baptie (nee Jean George) a recent bridal couple are visiting here with relatives and on Saturday night a group of young people welcomed them with a charivari serenade.

Mrs. L. E. Down has returned home following a visit at Centreton with her sisters, Mrs. H. Prettie and Mrs. Edgar Smith.

FOR HEAD COLDS

A few drops bring comforting relief. Clears clogging mucus, reduces swollen membranes—helps keep sinuses open.

VICKS VA-TRO-NOL

Sold in Peterborough at
CANADIAN DEPARTMENT STORES LIMITED

Busy Northland

Here is Canada's busy northland! Aeroplane and river barge are the means by which the grim, vast and unbelievably rich country which is opening up along Canada's sub-Arctic frontier draws its supplies from less isolated areas and pours its flood of new wealth into Canadian industry. At TOP is the motor vessel Liard River discharging a load of freight at Echo Bay on Great Bear Lake, with oil and dynamite the principal articles. BELOW, a typical scene along any northern waterfront—drums of oil, bags of ore, tarpaulined piles of perishable produce, an aeroplane at rest in the river and the big river steamers loading and unloading at the dock.

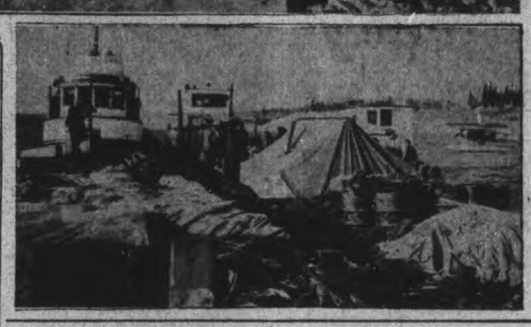

URGE RAIL PROBE BE HELD IN OPEN

OTTAWA, March 31 — (CP). — The Senate was scheduled to-day to continue its marathon debate on Canada's railway problems with the impression growing that the matter would be referred to a Senate committee for detailed consideration.

Senator Arthur Marcotte (Con. Ponteix) last night resumed the railway debate which has been in progress for several weeks and condemned proposals for unification of the Canadian National and Canadian Pacific Railways.

He urged that the Senate committee inquiry which has been suggested should be conducted in public and not behind closed doors as was a previous Senate railway investigation in 1925.

The current railway debate involved a resolution moved by Senator C. P. Beaubien (Con. Montreal) urging the government to seek a solution to Canada's railway problem. Senator F. B. Black (Con., Westmoreland) moved an amendment to permit the whole problem to be examined by a select committee of the Senate.

A sub-amendment by Senator James Murdock (Lib. Ottawa) urges that the committee devise a plan to relieve the country of the railway burden and assure an annual return of $75,000,000.

"I never believed and do not believe yet in the success of state operations in a democratic country such as ours with 10 governments, each one interested to grab as much as possible from such immense sources of power, prestige and suffrage," said Senator Marcotte.

'I believe in co-operation and fair competition and both are possible at the same time. This has been proved to the utmost satisfaction of the public in England in recent years."

No Select Committee.

He urged that the proposed inquiry be conducted by the regular Senate Railway Committee and not by a Select Committee as urged by Senator Black. The Senate should not go farther back than the Duff Railway Commission of 1932, thxt should investigate what has been done since then to relieve the debt burden.

Senator J. A. McDonald (Con. Shediac) agreed with Senator Marcotte that a Special Committee was unnecessary.

After the railway debate was adjourned until to-day, Senator W. A. Greisbach (Con. Edmonton) urged calm recognition of a troubled world situation and advocated taking such steps concerning conscription and training of officers to enable Canada to avoid mistakes made during the Great War.

He was discussing the proposed amendments to the War Veterans' Allowance Act which would add about 5,000 Canadian ex-service men to the present 12,000 now receiving the monthly grant of $20 for single and $40 for married men.

He said one-third the casualties suffered by the Canadian forces in the Great War were due to lack of training and employment of men not fit to bear the ravages of war.

"We are probably faced with another great war," he said. "We are engaged in a rearmament movement of sorts and discuss matters of policy and the like, but no one seems to worry about the fact that whatever we do involves trained man power. If we would avoid the mistakes of the past we would be well advised to face the issue of conscription."

HE EATS GLASS

SUDBURY, Ont., March 31—(C. P.). — Merchants here kept a wary eye on their plate-glass windows and hardware merchants in particular were worried while Frank de Villo was in town. Frank eats razor blades, nails by the handful, and sheets of glass. For newspapermen, notoriously from Missouri, he ate a typical meal in the newspaper office this week, topping it off with a tumbler for dessert.

√FOXES CAUSING DAMAGE √

Because of the heavy loss of poultry, farmers of Ireland are asking the hunt clubs to kill as many foxes as possible.

CAROL GATHERING YOUNG CABINET

BUCHAREST, March 31—(CP). — The cabinet of Patriarch Miron Cristea resigned today.

The Cristea government, headed by the patriarch of the Rumanian Orthodox Church, came into power in February following the fall of the anti-semitic government of Octavian Goga.

A cabinet reorganization has been forecast for some time in view of the dissatisfaction of the Liberals with the present distribution of portfolios.

The 80-year-old patriarch was commissioned by King Carol to form a new government and it was expected formalities would be completed before evening.

It was stated at the palace that Rumania's cabinet of "old men" had served its purpose and that, at the request of many members of the ministry, the King was gathering new leaders about him.

In informed quarters it was said Georges Tatarescu, foreign minister, and other members of the Liberal party would be excluded from the new government.

The same sources said it was likely that several members of Juliu Maniu's now inactive peasant party would receive portfolios.

It was emphasized, however, that Rumania is no longer ruled on a party basis and that parties, while existent, are dormant.

AN OBLIGING ARREST

CUMBERLAND, Md., March 31 (A.P.), — A policeman's lot is not a happy one—except when he deals with people like Ezra Dorsey. Dorsey called up the police station and said: "You got a warrant for me? I'm helping a fellow fix a house now but if you want me I'll be at home after 5.30." He was. Police took him to jail on charge of assaulting his wife.

SYDNEY HEAVY ON WATER

Sydney, Australia, has just learned that water is being consumed there at the rate of 70 gallons per person a day.

Chairman Resigns

J. E. Houck, chairman of the milk board of Ontario, who resigned his position in a letter sent to Hon. P. M. Dewan, minister of agriculture. Mr. Houck expressed regret at relinguishing his office and explained that his main reason for resigning was to earn a higher financial return and give his children the type of education he thought they were entitled to have.

LAKEFIELD

Mr. and Mrs. G. H. Spence, Mrs. W. W. Leonard and Mr. and Mrs. D. H. Webster of Lakefield motored to Toronto on Tuesday to attend the Flower Show.

Mrs. F. J. Burgess spent a few days last week in Peterborough.

Friends of Mr. Bruce Charlton, who was ill in hospital at Peterborough for some days, will be pleased to learn that he was able to return to his home on Sunday last and is steadily improving in health.

AIR-RAID PRECAUTIONS

Those in charge of residential schools in London are to be trained how to act in case of gas raids.

U.S. RAIL INQUIRY MAY AID CANADA

OTTAWA, March 31 — (CP). — The report which is to be presented to President Roosevelt, possibly this week on recommendations "for immediate action by Congress in regard to the whole railway situation, which is critical," is being awaited with almost as much interest on Parliament Hill as in Washington.

The railways in both countries have the same trouble, inability to make both ends meet in a financial way. The Canadian Senate doubtles swill shortly launch a committee to study the railway situation in this country and it should be a great help to have the views of Mr. Roosevelt's conference.

The body invited to advise the President on some method to save the railways in United States was composed of 14 of the leaders from rail, industrial and financial circles. It included three members of the Interstate Commerce Commission.

The Association of American Railroads asked the Commission for a 15-per-cent freight rate increase and was awarded 5.3 per cent. However, the railways there as in Canada are in the unhappy position that if they get rate increases sufficient to make profits, the competing services, water and truck traffic take away business and the advantage after is lost.

Lowest Rates in World.

Canadian railways claim they have the lowest freight rates in the world, yet they frequently have found it advisable to ask the Railway Commission to reduce their rates to meet water and highway competition.

Consolidation of railways is being urged in United States and amalgamation of the Canadian National and the Canadian Pacific is being advocated in Canada. In both countries a particular objection is that any saving by such a procedure a considerable extent would be achieved by displacement of employees.

The arguments for and against amalgamation are likely to be presented fully before the Senate committee and it will doubtless study thoroughly the conclusions of the Roosevet committee reaches.

CAMPBELLFORD

Miss Ruth Palliser and Mr. and Mrs. Fred Palliser of town and Miss Reta Palliser of Frankford motored to Toronto on Monday to visit the Flower Show.

Mr. and Mrs. D. G. Campbell, Sebastopol Street, have returned to town after a motor trip to Florida.

Mrs. L. Hendy and daughters, Jean and Frances, Front Street, have returned from spending a few days with relatives in Toronto and with Mr. Owen Hendy of Kirkland Lake, who was also visiting in the city on Saturday.

To Lead Tories?

Arthur B. Purvis, ABOVE, head of Canadian Industries Limited, and former chairman of the National Employment Commission, will be asked to succeed the Hon. R. B. Bennett as leader of the Federal Conservative party, according to reliable reports from Ottawa. Mr. Purvis is a leading figure in the business life of the Dominion. In the past he has been in the service of the Liberal government and it is believed that he has no particular political affiliation.

HASTINGS

Mrs. Marcus Radley and little son, Paul, of Roseneath, were weekend guests of Mr. and Mrs. Clarence Lockhart.

Mr. and Mrs. Virgil Oliver and family were Sunday guests of Mr. and Mrs. Harold Morrow of Dartford.

Mr. and Mrs. George Brooks and little son, Frederick, of Trent Bridge, spent several days with the former's parents, Mr. and Mrs. A. M. Brooks.

Friends of Mrs. Herriot, who spent the winter months with her daughter, Mrs. H. Oliver, will be pleased to hear she celebrated her 80th birthday on Saturday at her home in Warkworth. She had as her guests her brother, Mrs. J. Shaw, her grandson and his wife, Mr. and Mrs. Virgil Oliver, and her two great-grandchildren, Dorothy and Lloyd Oliver. Although 80 years of age, she provided a bountiful birthday dinner.

JAMAICA LOOKING FOR MORE MARKETS

KINGSTON, Jamaica, March 31—(CP)—Jamaica now has its own development marketing board to deal with agricultural produce of all kinds. Special attention will be given by the board to minor fruits and vegetables as the basis of new industries.

It is the intention of the government to work in full co-operation with the new colonial empire marketing board at London, supplying it with valuabl discoveries made in the course of Jamaica's experiments and in turn receiving advice and assistance in placing Jamaica products in world markets.

WARSAW

Mr. Latta's mother from Bowmanville spent a few days with Mr. and Mrs. Latta in Warsaw. Mr. Latta took his mother home on Tuesday.

Reginald Turner is staying with Mr. and Mrs. Arthur Payne.

Face Broke Out In Large, Red Pimples

Many an otherwise beautiful and attractive face; many a cheek and brow in the mould of beauty, have been sadly defaced, their attractiveness lost by the presence of skin eruptions.

Pimples are caused by the blood being in an impure condition, and are a source of embarrassment, and many of those so afflicted are ashamed to go out in company.

Burdock Blood Bitters drives out the impurities from the blood, and leaves the complexion clear, smooth and healthy.

Miss Phyllis Twiddy, Ivanhoe, Ont., writes:—"Last spring my face and back began breaking out in large, red pimples.

It was very embarrassing for me to go out in company, and people began to avoid me.

I tried several kinds of blood purifiers, but none of them seemed to help me. I heard of Burdock Blood Bitters. I took three bottles, and my friends wondered where all the pimples had disappeared to."

Put up by The T. Milburn Co., Ltd.

CANADIAN DEPARTMENT STORES

—Main Floor, C.D.S.

CANADIAN DEPARTMENT STORES LIMITED

STORE HOURS—9 a.m. to 5.30 p.m.; Saturday: 9 a.m. to 9.30 p.m. PHONE 3000

Friday is Bargain Day at the C.D.S.

SHOP EARLY! EVERY ITEM A WORTH WHILE SAVING.

SALE CLEARANCE, REG. 1.00 SMART NOVELTY RAYON
GLOVES .69
A remarkable selling just when you're needing gloves for your Easter outfit. And think of the saving—31 cents on every pair! Of smart novelty rayon material with brushed finish. Novel cuff treatments. Colors: Leather Tan, Araby Green, Burgundy, Grey, Brown, and Black in the lot. Sizes 6 to 7½ in lot. Reg. pair 1.00. Friday, pair .....
—Main Floor, C.D.S.

BOYS' REGULAR 5.95 AND 6.95 WOOL TWEED
2-Pant Suits 4.25
Here's a saving on a smart Spring outfit for the young lad. Brown and grey all-wool tweed suits, obtainable in the following choice: Coat, golf knicker and longs; Coat, golf and shorts, or Coat and two pair of shorts. Sizes 24 to 28. Friday, Suit .....
—Main Floor, C.D.S.

WOMEN'S REGULAR 1.69 SMART STREET
SHOES 1.26
A low priced group for Friday shoppers. Ties, straps and oxfords in calf leathers with leather soles, and cuban heels. Black, brown and blue. Sizes 4 to 8 in the lot. Friday Bargain, pair .....
—Main Floor, C.D.S.

EXTRA SPECIAL! CLEARANCE OF TRAVELLER'S SAMPLES IN
Boys' Wash Suits .69
Note the low price for Friday shoppers. Get two or three at this price. Cotton broadcloths, pique and covert cloth, in smart two-piece style, in various contrasting colours and novelty trims. Short sleeves. Sizes 2 to 6 years. Friday, each ..
—2nd Floor, C.D.S.

GREATLY REDUCED! REGULAR 1.29 NOVELTY
CELANESE .98
A saving price, for a very popular material, and timely for Spring wear. Fine quality celanese, in a novelty rough weave. Colours: brown, green, and wine. 36" wide. Friday Bargain, yard .....
—2nd Floor, C.D.S.

CLEARANCE TABLE OF REG. .35 TO 1.95, INCLUDING VARNISH STAIN
Enamel-Paint .28 to 1.55
A clearance group of odds and ends, broken lines, in a good variety of colours. ¼-pt. to gallons in the group. Shop early for choice. Friday Bargain .....
—Basement, C.D.S.

CANADIAN DEPARTMENT STORES LIMITED

APRIL

1938

Tomorrow
SCATTERED SNOWFLURRIES.

The Peterborough Examiner

Last Year
MAXIMUM 50 - MINIMUM 20

VOL. LXXX, No. 77 PETERBOROUGH, FRIDAY, APRIL 1, 1938 ★ PRICE THREE CENTS

RESCUE PARTY ON WAY TO 20 MAROONED IN BUSH

Employment Probe Decides Relief Is Dominion's Job

Urge Action on Low-Rent Homes, Less Public Works, Tourist Drive, Aid to Settlers, Women's Bureau

OTTAWA, April 1.—(CP)—A national system of unemployment insurance, already projected by the federal government, would demand a supplementary system of unemployment relief and this could best be administered by the Dominion, it was said today in the report of the National Employment Commission tabled in the House of Commons by Labor Minister Rogers.

However the commission recognized certain impediments in the way of the immediate assumption of federal responsibility for unemployment aid and said:

"This further step would necessitate determination by the Royal Commission on Dominion-Provincial relations of the financial basis on which such a system should be established, and in the light of all relevant considerations, of the wisdom of further constitutional and financial changes.

Advantages Over Present Setup

"The National Employment Commission does not consider it to be within its competence to express an opinion on these changes, other than to record its considered judgment that if financial and constitutional considerations should permit, co-ordination of a nationally administered system of unemployment insurance and employment offices, buttressed by a similarly administered system of unemployment aid, would have decisive advantages over the present system in coping with problems of employment and unemployment."

(The federal government has already asked the provinces to sanction an application to the imperial parliament for an amendment to the British North America Act, Canada's written constitution, to bring unemployment insurance within federal jurisdiction.)

The seven-member commission, headed by Arthur B. Purvis of Montreal, submitted a unanimous report after coast-to-coast examination of the unemployment problem. Interim reports, one of which was for the now-effective Home Improvement Loan plan, have been submitted.

UNEMPLOYMENT
(Continued on Page 8, Column 4)

HOWLER BLANKETS NORTHERN ONTARIO

FORT WILLIAM, Ont., April 1.—(CP).—Blizzards subsided through Northwestern Ontario to-day as rain-swollen rivers in Fort William overflowed their banks to threaten railway bridges and homes in low-lying sections of the city.

The Neebing and McIntyre rivers, levels raised by a two-inch rainfall in 48 hours, flooded basements of homes close to the rivers. Water was up to doorsteps of many houses.

An overnight drop in temperatures as the rain stopped was believed to have saved the railway bridges from serious ice damage. Ice jams in the rivers were blasted with dynamite during the night to break up the field and let it through the bridges.

An old bridge over the Neebing was washed out. It had been out of use except for foot traffic for several years.

A blizzard which grounded airplanes, disrupted communications and practically isolated Red Lake mining district, passed off toward the north-west shores of Hudson Bay. Snow flurries continued, but they were negligible after yesterday's fierce winds.

Telegraph communications west of the head of the Lakes was disorganized by the storm, numerous poles falling. Where poles withstood the wind aurora borealis affected telegraph wires.

Creeks around Fort William all were reported swollen far beyond normal levels by the rainfall. As long as the cold weather which set in overnight continues no serious damage is expected.

MUSSOLINI WELL GUARDED

When Premier Benito Mussolini of Italy travels by railway his train usually consists of eight heavily armored cars.

STARVING STOCK, CANNIBAL'S DIET JAIL SOO HERMIT

SAULT STE. MARIE, Ont., April 1 (CP).—Frank Hart, 64-year-old recluse, was ordered to jail today for observation after he appeared in court on a charge of cruelty to animals.

The story of Hart's preferance to live in a tumble-down shack without heat instead of a comfortable cottage nearby the shack and his feeding of his animals was termed by Magistrate Andrew Elliott as "incredibly horrible."

"I found that he (Hart) had been living on meat cut from the carcass of a cow that died from starvation," said Inspector R. B. McCaulay. "Only other food I found was some flour."

McCauley testified the ground in Hart's shack was frozen hard and Hart bedded down on the ground with cowhide for a pillow. He found two cows chained to poles in a tumble-down barn. All the cows and a young calf allowed to run around outside had been given to eat was brush cut near in adjacent creek.

Neighbors had given Hart some hay for the animals, but he refused to feed it to them and kept up the brush diet, McCaulay testified.

Outside the shack was the carcass of another animal and, the sanitary inspector said, "evidently when he wanted meat he just went outside and cut a piece off. He seemed to have cooked the meat in some instances with hide still on it, for vessels in the shack were coated with cattle hairs.

Refuses To Live in Cottage.

Hart's clothing was in shreds, witnesses testified, and he used bagging to cover himself. Two years ago Hart was given a small cottage, complete with stove, pipes, coal and mattresses, by James Lyons, former Conservative Minister of Lands and Forests, but he refused to live in it.

Before ordering Hart to jail, Magistrate Elliott commented that on a visit to the Hart farm 2 years ago there had been a fine herd of cattle but even then Hart was living in a shack.

Shown a picture of his shack, Hart pointed to boards he nailed over the window. "I had to do that," he said. "The bears were continually climbing in through them."

"I'd soon go to jail," Hart answered when given his choice between the House of Refuge and jail. "If you want to send anyone to the House of Refuge you can send that man there," indicating McCaulay. "I want none of that place."

12 STOREYS, LONDON LIST

Although London, England, is the world's largest city, her tallest office buildings don't exceed 12 storeys in height.

Where Pupils Escaped

This picture vividly shows what would have happened had this school, the Highland grade school, at Columbus, Kas., been filled with pupils when the tornado tore off the roof and half the top floor. Fortunately, most of the 110 pupils had been dismissed; several others were injured when pinned in the wreckage. When this photo was taken, a member of the American Legion was helping his son, one of the pupils, recover his things from his desk.

BLIZZARD LEAVES PRAIRIES STREWN WITH DEAD STOCK

CALGARY, April 1 (C.P.). — Fast disappearing snowdrifts, melted by a warm sun, to-day revealed a toll of live stock dead in Alberta. Early reports from ranchmen indicated the toll of the blizzard which lashed across the rangelands south-east of Calgary would be heavy.

But the big ranches to the south-west along the foothills of the Rockies escaped disaster. The heaviest storm toll was reported from the barren Prairie country between Medicine Hat and Brooks. Cattle and sheep drifted ahead of the storm were caught in fence corners and trapped in the deep snowdrifts.

Losses had definitely reached as high as 20 per cent. in some districts, the heaviest since the big storm of 1918 when whole herds were destroyed in a rangeland blizzard.

Dead cattle were strewn over fields and highways near Tilley, in the Brooks district, south-east of here. One ranchman counted 70 dead animals in the fields and along the roadway. Twelve others had died in the 10-foot drifts.

RUSH ON CEMETERY

HAMILTON, Ont., April 1 (C. P.). — Employees at the Hamilton Cemeteries office on York Street admitted to-day they were "just about going nuts" answering 'phone calls from April Fool jokesters ing for Mr. Graves.

"We must have had 350 calls already," James H. Gibson, superintendent, reported.

Tombstones Nearly Grave For Watch-Hunting Boy

500-Pound Slab Of Granite Slips And Pins Lad Till Firemen Save Him

TORONTO, April 1 (CP)—Held tight by a 500-pound slab of granite which slipped and wedged him head-first in a pile of tombstones, Don Peffers, 11, was rescued yesterday by firemen who eased the huge piece of rock off his body.

It started when Don decided to squeeze into the pile of rocks at a monument works yard in search of a watch his brother, Jim, dropped during a game of tag. Because it had been a Christmas present the boys were afraid of what their parents might say about the loss.

While Jim held on to his brother's legs, Don lowered himself head first into the eight-foot pile and edged between the huge slabs. Unable to find the watch he started to crawl back when one of the tombstones moved to wedge him in.

Monument company proprietors could not move the stone which held the boy with blocks and wedges and were afraid that in their efforts they might dislodge another stone atop Don.

Firemen were called and after striving unsuccessfully with an electric hoist were forced to quick action when another of the granite slabs started to move. Four firemen grabbed the block holding Don while another grabbed the youngster by the feet and pulled him out.

10TON PLANE CRASHES

BRUSSELS, April 1—(AP).—A 10-ton substratosphere plane crashed near the Evere Airdrome today on its maiden flight, killing the pilot in its hemetically-sealed cabin. Pilot Jan Dane was in the cabin.

The tri-motored plane weighed 10 tons, had a wingspread of 77 feet and was designed to carry a crew of three and 20 passengers at a height of 20,000 feet.

Sweden spent slightly over $1,000,000 in unemployment relief last year.

Conant Offers $200 Reward For Gang Involved In Bruce Attack

Toronto, April 1 (CP)

ATTORNEY-GENERAL Conant announced today the Ontario government would pay a $200 reward for information regarding persons who caused the disturbance at the legislative buildings Tuesday when Dr. Herbert A. Bruce, former Lieutenant-Governor, was rescued from an angry mob.

Three provincial constables protected Dr. Bruce from the crowd after the private bills committee turned down a proposal to allow chiropractors, osteopaths and drugless practitioners to take the designation of doctor. Dr. Bruce had pleaded with the committee to refuse the application.

The reward will be paid for information as to the name or names at present whereabouts of the person or persons who caused the disturbance and breach of the peace, the attorney-general's announcement said.

Ontario Endorses Sweepstakes Run By Province

Hepburn Leads 41 Liberals, Macaulay 5 Tories To Swing Vote 48 to 34 in Favor of Lotteries

TORONTO, April 1—(CP)—Vision of hospitals receiving financial aid from government-operated sweepstakes dangled before Ontario legislators today as the province prepared to seek federal authority for such a lottery. Copy of a resolution asking this authority and bearing legislative endorsation will be sent to Prime Minister Mackenzie King at Ottawa.

Sponsored by F. G. McBrien (Cons., Toronto Parkdale, the resolution had full support of Premier Hepburn and Conservative Leader Leopold Macaulay and carried by a 48-34 vote late yesterday. The vote split party lines to such an extent that two cabinet ministers, most Conservatives and a scattering of government members voted against the resolution.

Eight of the 90 members in the House were absent when the voting took place on the resolution which asked specifically for federal authority to allow provincial legislatures to legalize operation of sweepstakes for hospital purposes. Highways Minister McQuesten, Provincial Secretary Nixon, George S. Henry, former Conservative Premier, and Farquhar Oliver (U.F.O. - Grey South) were among those opposing it.

Now Up To Ottawa.

Next move is up to Ottawa because sweeps can be held only if parliament amends the criminal code to permit them. Ernest Bertrand (Lib., Montreal Laurier) has a bill before the House of Commons to grant provincial legislatures authority for legalizing them. It has not advanced beyond first reading.

The House acted on the sweeps proposal, which aroused week-long furore throughout the province, after completing the budget debate. A Conservative non-confidence amendment to the traditional motion to go into committee of supply after the debate was defeated 61-23. The resolution, moved by Mr. Macaulay, charged the government with "failure to carry out its pre-elec-

ONTARIO UPHOLDS
(Continued on Page 10; Column 3)

$3000 Fire Damage In Oshawa Block

OSHAWA, Ont., April 1—(CP). — Fanned by a strong southeast wind, fire to-day threatened the Burns Block, one of the largest buildings in Oshawa's business section. Damage estimated at $3,000 was done before the blaze was brought under control.

The fire started on the second floor of the four-storey building and before firemen had reached the scene, the fire had licked up the walls of the room at the rear of the Steel Union hall. Smoke and water poured down through the floor, doing considerable damage to premises on the ground floor. Burns Shoe Store, Canadian National Telegraph, United Cigar Stores, and Puckett Brothers grocery store suffered heavily from smoke and water.

About three months ago $1,500 damage was caused by fire to the United Cigar store in the building.

"APRIL FOOL" CHEQUES

CORNWALL, Ont., April 1—(CP) — There was no April fool joke about cheques distributed today to about 500 of the 1,500 employes of Canadian Cottons Limited. Some workers received more than $100, others amounts ranging down to $20.

When the general strike in the mills was settled last August it was agreed adjustments in pay as a result of intervention by the industry and labor board should be retroactive to date of work resumption early in September. Accumulated sums were paid today.

Record and Forecast of Weather

LOCAL TEMPERATURES

Night Low.	Noon.	—Yesterday— Highest	Lowest
37	35	66	46

This date last year.50 26

Temperature range of 91 degrees for month ended last night was an unusually wide one and, together with the all-time March high of 76 degrees, provided outstanding weather features for the month. Comparative figures for two previous years are given below:

	—March— 1938	1937	1936
Average daily max temp. ...	43.0	34.6	39.1
Average daily min. temp. ...	22.1	17.2	22.7
Highest temp. ..	76.0	45.0	55
Lowest temp. ...	*15.0	zero	*8.0
Precipitation (inches)	2.37	.75	6.6

*—Below zero

Sun—Rises at 6.01 a.m., Sets 6.43 p.m.

Weather Forecast

Lower Lake Region and Georgian Bay —Partly cloudy and moderately cold to-night and Saturday; probably scattered snowflurries; strong west to north-west winds to-day, decreasing on Saturday.

Northern Ontario — Strong north-west winds; mostly cloudy and cold to-night and Saturday, with light snowfalls or flurries

Lake Superior — Fresh to strong north-west winds; partly cloudy and cold to-night and ; scattered snowflurries.

Ottawa and St. Lawrence Valleys — Partly cloudy and moderately cold to-night, probably scattered snowflurries. Saturday north-west

Kenora

Cook Swims River Hikes 20 Miles To Obtain Help

Bridge Swept Out in Flood Stalls Gang, Teams From Camp 40 Miles North—Without Food 2 Days

MASSEY, Ont., April 1—(CP)—A rescue party set out from here today for 20 men stranded by rising flood waters 20 miles north of Massey. The men have been without food since early yesterday.

Word of their plight was brought to this town, 60 miles west of Sudbury, by Arthur Brazeau, 36-year-old cook, forced to swim fully-clothed through turbulent waters and walk 20 miles in cold weather to reach Massey.

The men set out from Charles Duval's camp, 40 miles north, yesterday with four teams and sleighs. Hindered by lack of snow, progress was slow and they were stopped by flooding creek waters which made a bridge impassable 20 miles from the camp.

Brazeau set out alone to bring a rescue party in for the men. Six miles north of Massey he found the bridgeover the creek was washed out. Fully clothed he swam across. Tired and cold from the long walk through falling temperatures and a bitter northwest wind, Brazeau reached the home of W. J. Hall last night.

The rescue party carried food for the men and the eight horses.

GIRL 6, TRUCK VICTIM

CHATHAM, Ont., April 1 (CP). — Dolly May, six-year-old daughter of Mr. and Mrs. George M. Smith of Chatham, was killed today when her head was crushed beneath the rear wheels of a truck. The vehicle, owned by the Chatham Hydro system, was being backed out of a driveway, and it was believed the child tripped and fell beneath the wheels. An inquest has been ordered by Coroner Dr. Fred Hall.

ENSOL MYSTERY TOLL REACHES 9 AS 2 OTHERS DIE

ORLANDO, Fla., April 1 (AP).—A man and a woman died in hospitals early today, bringing to nine the number of persons who have succumbed after being injected with a Canadian-made cancer treatment serum.

Mrs. Lydie Morrison, 49, and C. S. Pore, 65, both of Orlando, died within two hours of each other.

Six women died Wednesday and another yesterday, and two other patients—a man and a woman—stricken at the same time, were gravely ill today.

Dr. T. A. Neal said the 11 and another woman admitted to a hospital last night all had received the serum at his clinic from a single bottle.

Those seriously ill were E. S. Bolte, 70, and Mrs. Ola Hall, both of Orlando.

Officials are working on the theory that one bottle of the serum was contaminated.

More than 250 drunken motorists were convicted in London in a recent month.

Packers Fix Cattle Prices H. H. Stevens Charges

"Not Set By Supply, Demand —Farmers Unjustly Deprived Of Million Yearly"

OTTAWA, April 1.—(CP).—Cattle prices in Canada are fixed "in Toronto by the head of the packers," it was charged in the House of Commons last night by Hon. H. H. Stevens (Recon. Kootney East).

Cattle prices were not fair in Canada and were not fixed by supply and demand.

"There is no question in my mind the farmers to-day have been defrauded, certainly unjustly deprived, of millions of dollars annually which they should be getting. I am prepared to prove that and I will some day."

The former Minister of Trade and Commerce made his statement while the House was considering agricultural estimates.

Agriculture Minister Gardiner said space on ocean vessels had been provided this year for 40,000 or 50,000 cattle for the British market.

More cattle could be shipped if there was more space but that was all available. One reason was the lack of wheat in Canada to attract the ships this year. Ships carrying cattle needed wheat to fill the holds.

Three Men Pull Strings.

Alex Edwards (Con. Waterloo South) said he was informed three men controlled the space, one in Montreal, one in London and the other in New York. He wondered if there wasn't some plan to beat down the price by them.

Three men controlled the space, the Minister agreed½ but they had for years. They had controlled it when Canadians shipped 6,000 cattle and when 60,000 left the country.

There was a fluctuation in the cattle shipped to Great Britain, Mr. Gardiner said, due to varying prices in the United States. Canadians evidently preferred to ship to the American market if prices were anywhere near a parity.

A few years ago, the government subsidized the steamship companies to construct cattle stalls, said Mr. Stevens. This resulted in a big

PACKERS FIX
(Continued on Page 10, Column 5)

Budget Surplus Of 143 Million Is British Triumph For '37

Armaments However Force Search For 125 Million New Revenue This Year

By George Hambleton
(Canadian Press Staff Writer.)

LONDON, April 1.—(CP Cable). —Great Britain closes the financial year with a highly satisfactory budget surplus of £28,786,000, ($143,930,000) against an estimated surplus of £258,000 ($1,258,000). Yet when on April 26 Sir John Simon, Chancellor of the Exchequer, submits his budget to the House of Commons he will have to find approximately another £25,000,000 in revenue.

The explanation of this budget paradox lies in expenditure for armaments.

Ordinary revenue for the year which closed last night exceeded ordinary expenditure by the budget surplus of £28,786,000. Nor was this the full astonishing story. Included in ordinary expenditure was a payment of £10,545,000 on the national debt.

Adding these figures the budget surplus therefore is £39,338,000. But a surplus of £39,338,000 does not take into consideration arms expenditure

Lad 17 Is Given Job Issuing Licenses

Simcoe, April 1.

WILLIAM Mauthe, and his son, Peter Mauthe, have received their authority as issuers of radio licenses for Simcoe and the electoral district of Norfolk. Peter Mauthe, 17 years of age, is believed one of the youngest authorized issuers in the Province.

NEW AUSSIE STAMPS

SYDNEY, Australia—(CP).—New five-shilling stamps, portraying the Queen, and 10-shilling denominations bearing a full-length portrait of the King in coronation robes, will be issued April 1.

Opponents Away Sets Toronto's Hi

Toronto, April 1

CITY council early toda Toronto's 1938 tax ra 36.05 mills, highest in the history, and in doing so r their action of yesterday slicing salary cuts for members of the board of mills repres 35 mills f

HINT HOMEWOOD IS NOT HOSPITAL NOR REST HOME

Lawyer Tells of People Dashing About Shrieking

TORONTO, April 1 (C.P.) — Angus McIntosh, Montreal lawyer who yesterday alleged he was "misled" while a patient at Homewood Sanitarium, made no complaint to two physicians who examined him in 1936, an inquiry into affairs of the Guelph mental institution was told to-day.

R. S. Robertson, counsel for the Homewood, read reports by Dr. George Boyer and Dr. R. A. Finlayson who examined McIntosh in his room at the sanitarium on July 6, 1936. They said the patient made no statements detrimental to Homewood at that time.

On the witness stand yesterday McIntosh charged a Montreal doctor gave him a drug in 1934 and he "woke up in the Homewood Sanitarium." One of his counsel, Charles Vien, told Commissioner F. H. Barlow, conducting the investigation, it would be proved McIntosh was sane during the 26 months he was an inmate of the sanitarium.

The report of Dr. Boyer and Dr. Finlayson said McIntosh denied he was mentally ill. He had told them he purchased poison in Montreal, but only for the purpose of killing rats. Dr. Boyer found McIntosh "somewhat pathological."

The doctor recommended a six-months' probation period of discharge as earlier had Dr. W. T. B. Mitchell.

Fit for Probation.

Dr. Finlayson's report said McIntosh was not well enough to be discharged, but was a fit subject for probation. It held he was not able to handle his own affairs.

An order for probation was signed in July, 1936.

Robertson asked Albert Marck, Hamilton lawyer who acted as McIntosh's attorney in the attempt to free him, if an effort was made to have McIntosh examined after the expiry of the probation period.

HINT HOMEWOOD
(Continued on Page 2, Column 3)

22 HOTELS LOSE BEER LICENSES

TORONTO, April 1.—(CP).— E. G. Odette, chairman of the Ontario Liquor Control Board, announced to-day 22 hotels and three clubs in Ontario had lost thier license to sell beer and wine. The licenses expired yesterday, end of the fiscal year, and were not renewed.

Three hotels in Hamilton, two in Windsor and one each in Ottawa, St. Catharines and Sault Ste. Marie were affected. The three clubs losing licenses were in Windsor.

The list:

Hamilton, New Commercial Hotel, El-Mar Hotel, Armour Hotel; Windsor, Verdi Hotel, Frontier Hotel, Windsor Hungarian Mutual Benefit Society, Ostschwaben Alliance Club, Windsor and District Hungarian Society.

Otta, Royal Hotel; St. Catharines, Rosdol Inn; Sault Ste. Marie, Soo Hotel; Port Dalhousie, Embassy Hotel; Rainy River, Rainy River Hotel, Central Hotel; Stamford, Queen's; Atikoka, Atikokan Hotel; Bancroft, Queen's Hotel; Breslau, Breslau Hotel; Alfred Station, P.R. Hotel; Schumacher, Hotel; Alfred, Precott Hotel; Barwick, Barwick Hotel; New Commercial Hotel; Lakeview Hotel; Windsor Hotel.

Permit C Aldern

TORON Aviator Sir Hub ful sear can ta aldern yate day. Coun qua nec Art clar Cana

SPANIARDS FLEE WAR TO FRANCE AT 150 AN HOUR

Lerida, Major Barrier To Barcelona, Totters

ZARAGOZA, Spain, April 1—(AP)—Insurgent commanders announced today they had seized the positions dominating Lerida, key city in Northeastern Spain, and that occupation of the provincial capital awaits only a cleanup of the Segre river alley.

Rolling with tanks and machine guns through the olive groves and hills east Lerida, troops commanded by General Juan Yague continued their encircling movement of the historic citadel and expected the 1st major barrier to Barcelona and the Mediterranean coast soon would fall.

Government forces, however, had erected a new defensive line 10 miles to the east, and resisted savagely every step.

Insurgents reported the capture of a large number of prisoners in the Lerida sector, including the chief of the sanitary corps of "El Campesino" brigade and a lister brigade major, Carmelo Martinez of Madrid.

El Campesino, "The Peasant," was commander of the government garrison at Teruel and was reported killed while trying to escape from Teruel February 22).

In Northern Huesca province dispatches continued to push the enemy back toward the Catalan frontier, capturing positions along the Esera River Valley, including the village of Graus at the confluence of the Esera and Isabena rivers.

Many Forced Over Border

The movement continued to pinch the defenders across the French frontier.

General Jose Moscardo, hero of the defence of Alcazar, who is under a government death sentence though never in custody, led his insurgent forces across the Cinca at Monzon and advanced toward Binefar. It was believed Binefar, on the road running south-east from Barbastro to Lerida, had been evacuated by the government.

On the southern sector General Garcia Valino's Italians and Navarrese division and Colonel Jose Monasterio's cavalry broke the enemy's resistance at Nonaspe, 10 miles east of the battlefield of Caspe, and advanced through the Matarrana River valley into the Catalan Province of Tarragona.

Refugees from the front were arriving at the rate of about 150 an hour at Bagneres de Luchon, on the frontier. One thousand troops and 2,000 civilians fled Spain yesterday, and French border officials shifted them to camps in frontier towns. Soldiers were disarmed.

(In Barcelona, the Catalan coalition of trade unions and political parties appealed for 100,000 volunteers and 50,000 fortification builders to fight the insurgents.)

2 MILLION MORE VOTED FOR RELIEF IN SASKATCHEWAN

OTTAWA, April 1 — (CP). — A graphic insight into the disastrous effect of last year's drought in Saskatchewan was given the House of Commons yesterday as on the last day of the fiscal year 1937-38, estimates for contingencies unforeseen when the main estimates were passed last session were approved.

Finance Minister Dunning said no Canadian province had ever experienced such an economic trial as Saskatchewan did during the year. Dry weather over the vast grain-growing area cut the value of the province's crop from $101,000,000 to $36,000,000.

After the minister's statement the House passed an appropriation of $2,000,000 as a further amount to assist the Saskatchewan Government in maintaining essential services. Added to $1,500,000 voted last session for the same service this meant total grants of $3,500,000 to the Saskatchewan Government for ordinary governmental services apart from relief.

To-day the House will discuss defence estimates and possibly Pensions Minister Power's resolution to introduce a bill limiting political expenditures.

Four-Fifths Getting Aid

Mr. Dunning also told the House four-fifths of the people of Saskatchewan required relief or assistance in some form or other. He thus supplemented an earlier statement from Agriculture Minister Gardiner

2 MILLION MORE (Continued on Page 10, Col. 1)

ADVISE CENTRAL HEATING

LONDON — (CP). — It is urged London with its thousands of open grates would have far less smoke with central heating systems, and advocates urge tax reduction for those who install it.

TO PROTECT WORKMEN

COLWYN BAY, Wales—(CP). — Drastic action to halt the effects of silicosis among men in slate mines has been promised by Clement Davis, chairman of government inquiry here.

Extra! First Picture Of Devastating Tornado

The first picture to be made of the tornado that recently demolished the town of Blooey, in the province of Umphh. Thousands of persons, like those shown in the picture were killed by the twister which blew this ship right out of its own element and on to dry land where it came to rest against this church steeple. Maybe the fact that the cameraman took the picture with All-fool's day (April 1st) in mind, has something to do with it.

SERUM MYSTERY SEES 8TH DEATH WITH 3 VERY SICK

ORLANDO, Fla., April 1 (AP). — Mrs. Lydia Morrison, 49, of Orlando, died early today, bringing to eight the number of fatalities among patients who took injections of a Canadian-made serum for treatment of cancer.

Six women died Wednesday and a seventh yesterday after receiving injections. Symptoms resembled tetanus (lockjaw) physicians said, in each case.

Three other patients — two men and a woman—who had taken the serum, known as ensol, and said by Dr. T. A. Neal to have been administered at his clinic from a single bottle, remained gravely ill.

"We have not given up hope in any of these cases," hospital attaches said.

Physicians said tetanus treatments had no effect on those who died, a fact which puzzled them. They said the patients had all the symptoms of the disease except their lack of response to the usual treatment. The serum is made at Kingston, Ont.

Meanwhile, a coroner's jury was in recess until investigations were completed by the Federal Food and Drug Administration, the Orange County Medical Association, the State Board of Health and the American Medical Association.

MORE ABOUT—
HINT HOMEWOOD

(Continued from Page 1)

"I don't think there was," Marck said.

C. L. Snyder, commission counsel, volunteered to file a report of Dr. H. Stevenson of London, Ont.

"By order of the court Dr. Stevenson had power to commit Mr. McIntosh at any time during the six-months period," Snyder remarked.

Vien asked Marck if he was present at the examination of McIntosh at the sanitarium, Marck said he and F. H. Avery, then Liberal M.L.A. for Lincoln, were not allowed to attend the examination.

They went to the Homewood office of a doctor and were told to "get out," he added.

Robertson objected to Marck's statement an attendant had been asked to make the report on McIntosh "as black as he could make it."

Neither Hospital Nor Rest Home.

From his observation, the sanitarium was neither a hospital nor a rest home, Marck said. He told of seeing persons up and down the hall, screaming and shrieking.

Marck said he advised McIntosh to report monthly during his probation period to Dr. G. H. Stevenson, superintendent of the Ontario Hospital at London. The six monthly reports of Dr. Stevenson were submitted as exhibits.

Snyder said he could produce correspondence showing why McIntosh was not examined at the end of the probation period by Dr. Finlayson, Dr. Mitchell and Dr. Boyer. He said the chief reason was a difference of opinion as to how the examination should be conducted.

Dr. Stevenson's last report was dated Jan. 25, 1937, one day after expiration of the probation period. It said: "Dr. McIntosh appears to be in excellent physical health although is putting on too much weight, claiming to have gained more than 50 pounds since leaving the Homewood Sanitarium.

Enjoying Life

"States he is not getting enough exercise and is enjoying his meals and his life in Hamilton with his friends and relatives there.

"During the examination no undoubted mental symptoms presented themselves. He was composed and well conducted, friendly and in a happy mood."

Then a report made by Dr. Finlayson Aug. 1, 1934, was read. The concluding paragraph read: "There is no doubt but that the subject was suffering from a mental disease when he [illegible] when he [illegible] Sani[illegible] ta[illegible] the [illegible] point of [illegible] e[illegible] tion would brook most [illegible] it accomplished their

Independent Stores Advised To Take Closer Stand

Dr. Lorna Cotton Thomas Gives London Merchants Some Tips

LONDON, Ont., April 1—(CP). — Dr. Lorna Cotton Thomas, expert retail economist of Peterborough, after spending four days shopping in London stores, last night addressed a dinner meeting of members of the Retail Merchants' Association and their staffs at Hotel London to discuss with them the rights and wrongs of their merchandising.

Dr. Thomas began by saying she was convinced the independent stores could compete with any kind of organization if they stood together. Together they could buy the services which the bigger retailer bought for himself.

Retailing was more than a business. It was a profession. More than that, it was a community service.

The merchant was the focal point for distribution in our economic system and without scientific distribution all our productive science and power was useless.

There were some merchants, she said, who did not make proper use of their windows. They did not seem to realize that a window cost just as much every time it was idle as it did to buy space in a newspaper and then leave it blank.

She wondered if London merchants had to cater to a race of

INDEPENDENT (Continued on Page 10, Column 2)

MORE ABOUT—
BUDGET SURPLUS

(Continued from Page 1)

The surplus of £28,785,000 was realized by revenue exceeding estimates to the tune of £9,480,000 and by expenditure falling below estimates to the extent of £19,084,000.

New Taxes Likely.

Now, in his coming budget Sir John Simon will have to find about £940,000,000 from revenue. That is exclusive of expenditure from loans. It is further estimated that existing taxes will yield £915,000,000 during the coming year.

Sir John, therefore will have to find another £25,000,000. How he proposes to find it will be revealed when he submits his budget to the House of Commons.

He did not in the financial year which has just closed use the full loan authority for defence expenditure. He may, therefore, decide to borrow more.

But with one of the ablest lawyers in the United Kingdom presiding at the treasury, it is probable that the wealthy tax dodger will find his path increasingly difficult. These tax evasions, skilfully conceived within the terms of the law, are estimated to be costing the treasury £30,000,000 per annum.

A favorite device is transference of assets to a private company paying no dividends but subsequently distributing reserves in the form of capital payments. The company pays income tax but as an individual not receiving legal "income" he escapes payment of surtax.

BETHANY

The many friends of Mrs. J. Ward will be sorry to learn that she is in Toronto at present under medical observation.

Mrs. Chas. Stevenson, who has been visiting with members of her family at Oshawa for the past week returned to her farm home south of the village on Wednesday.

The A.Y.P.A. of St. Mary's Church, Manvers held their semi-weekly meeting on Wednesday, March 30 at the rectory, after attending Lenten service at St. Paul's Anglican church. Business discussion followed. The president, Ben Page expressed deepest sympathy for a recently bereaved member. Further notice to be made regarding the next meeting, owing to plans inc[illegible] dated for 27th April. Co[illegible] appointed to carry o[illegible]er's ever-pooning, if the [illegible]itati[illegible]n outstanding [illegible]n be accept[illegible]erns in fine qua[illegible] sizes 14 to 16½ .....for the

LAKE THREATENS TOWN

GRAND MARAIS, Minn., April 1 —(AP).—Hit by a storm off Lake Superior for the third time in three months, this north shore community "cleaned up" last night after huge waves threatened to undermine the town's main thoroughfare.

Subsiding of the strong southwest wind that rolled waves over the sea wall, flooding adjacent streets, permitted citizens to start restoration work. Scores of cords of pulp wood floated in the east and west harbors of the town after the wind abated.

DEBT CUT $600,000 NOT 33 MILLIONS MACAULAY CLAIMS

TORONTO, April 1 (C.P.). — The collapsed Lake Sulphite Company is "an outstanding monument of the most mismanaged enterprise in Northern Ontario," in the opinion of C. W. Cox, Liberal member for Port Arthur, placed on record in the Ontario Legislature.

Mr. Cox started an unexpected timber argument yesterday just before the Government forces defeated 61-23 a Conservative want-of-confidence amendment to the routine motion to go into Committee of Supply. The amendment charged the Government with failure to carry out pre-election pledges to reduce public debt and Government costs.

Mr. Cox, prolonging the budget debate beyond the planned time limit, criticized the way in which the Lake Sulphite project was handled and demanded a complete inquiry into the company. Such a probe would shock the people of old Ontari o"as they never were shocked before."

The Port Arthur member's criticism of Conservative timber policies brought William Finlayson, former Conservative Forestry Minister, into the debate after Forestry Minister Heenan also spoke. Mr. Finlayson urged the Government to consider seriously whether it should allow export of pulpwood.

The Debt Picture.

Winding up the debate, Conservative Leader Macaulay said a signed statement by G. A. Brown, Provincial Auditor, published last year "was not true." No financial editor in the province would say it was a statement of the province's true financial position on the day it was signed.

Premier Hepburn in his 1937 budget speech claimed a $33,000,000 reduction in gross debt. Really the reduction was not more than $600,000 in the actual debt "and George A. Brown was just out $32,000,000."

Mr. Hepburn said he never interfered with the auditor, an independent officer, and had nothing to do with his work. He added Mr. Brown was seriously ill at present.

Mr. Cox "never saw drunken sailors spend money more rapidly" than persons in charge of the Lake Sulphite project at Red Rock in the Port Arthur area. Questioned by Frank Spence, he said he approved of probing the concern which went into bankruptcy recently. He wanted that probe, however, to extend to timber policies of former Conservative Governments.'

Prospects for Re-opening.

Everything was not "as black as it looks" in the Lake Sulphite situa-

DEBT IS CUT (Continued on Page 10, Column 1)

Somewhere"; recitation, by Muriel Hannah which was very much enjoyed "The Touch of the Master Hand"; contest prepared by Charlie Morton, automobiles won by Robert Sisson and Rev. Holden; a contest prepared by Mrs. Holden using the letters only of the word Lent which proved most instructive and entertaining. Harold Page, was the winner of highest number of correct answers. A game, entitled, letters and signs proved very amusing.

[illegible] hymn was sung, "There is a [illegible] Hill Far Away" after which a [illegible]reen lunch was served, provided [illegible] by the members of the A.Y.P.A. and [illegible] social [illegible]e spent over the refresh-

READY
O TACKLE
YTHING

he Y.M.C.A. is just that—to equip
n to tackle anything—any of life's
with confidence. It trains them
"going" with a smile—teaches
courageously—teaches them to
estly and fearlessly—and great-
to be men—ALWAYS!

he Y.M.C.A.
ously.

Needed
On

g their time all this
ryone. If you are.
he Y.M.C.A.

Cheese Quotes Produce and Livestock

ONTARIO GRAIN

Approximate prices track shipping point.—Wheat, 88 to 90c; oats, 42 to 44c; barley, 58 to 60c; corn, 72 to 74c; rye, 70 to 72c; buckwheat, 68 to 69c; malting barley, 62 to 64c; milling oats, 43 to 45c.

TORONTO FEED PRICES

Following are the approximate prices quoted for feed in ton lots, packed in bags (delivered f.o.b. Toronto): Bran, $32; shorts, $33; midlings, $36; corn, $39; flax, $75; cottonseed meal, $41.50; linseed oil cakes, $53; tankage, $62. Salt in block, 50 pounds, 50c each; in bags, $19 per ton. Molasses, barrels, 25c per gallon.

MONTREAL FLOUR AND FEED

Cash grain; No. 1 Northern wheat, $1.60¾; No. 2, $1.55¾; No. 3, $1.30¾; No. 3 C.W. oats, 57¾c; No. 1 feed oats, 54¾c; No. 3 C.W. barley, 71c; per bushel, bas. track Montreal ex-storage; corn being "in bond".

Spring wheat flour—Fist patents, $7.80; second patents, $7.30; bakers' patents, $7.10; per barrel in 98-pound jute bags, delivered Montreal freight points.

Millfeed.—Bran, $32.25; shorts, $33.25; middlings, $36.25; per ton, carlot quantities, delivered in Montreal freight points.

Other quotations unchanged.

MONTREAL PRODUCE

Butter ruled firm on Montreal open produce markets.

Butter was quoted at 36c a pound nominal for No. 1 in carlots or less, with lots to retailers at 36¼ to 37c for solids and 37 to 37¼c for prints. Receipts: 580 boxes.

Graded egg shipments in carlots or less were 22c a dozen for A-large, 21c for A-medium, and 20c for A-pullets. Receipts: 704 cases.

Cheese was 15½ to 15¾c a pound for current Western makes. Receipts, None.

Potatoes—No. 1 P.E.I. Mountains, 90's, 80 to 85c; 80's, 45 to 47c; Quebec Whites, No. 1, 80's, 58c; N.B. Mountains, No. 1, 80's, 60 to 65c; 50's, 42 to 45c; B.W.I. No. 1, 60's, $1.50; Florida, bushel, $2.25.

TORONTO CHEESE

TORONTO, April 1 — (CP). — Wholesale cheese prices were steady to-day with dealers buying large, colored, paraffined and government grades at 14¾c.

Wholesalers offered cheese to retailers at the following unchanged prices: New—Large, 17¼c; twins, 17¼c; triplets, 17¾c. Old—Large, 19¾c; twins, 20c; triplets, 20¼c. Medium, 18¾c; twins, 19c; triplets, 19¼c.

FRUIT AND VEGETABLES

TORONTO, April 1 — (CP). — Wholesale prices on fruit and vegetables supplied by White and Company to-day were unchanged.

TORONTO POULTRY

TORONTO, April 1 — (CP). — Wholesale poultry prices were unchanged to-day.

TORONTO PRODUCE

TORONTO, April 1 — (CP). — Wholesale prices (United Farmers Co-operative Co.) to-day were:

Eggs.—Grade A-large, dozen, 18c; grade A-medium, 17c; pullets, 15c; grade C, 14c.

Churning Cream.—No. 1 lb., 39c; No. 2, 1b. 37c.

Butter.—No. 1 solids, lb, 36c; No. 2 solids, lb., 35c. No. 1 prints, 37c; No. 2 prints, 36c.

Potatoes—Bag F.O.B in Toronto: Ontario, 45 cents.

Mill Feed.—Bran, 33; shorts, 34; middlings, 37.

TORONTO LIVESTOCK

Receipts at Union Yards yesterday.—Cattle, 390; calves, 90; hogs, 390.

Cattle prices were firm to 15 cents higher in active trading on the Toronto Livestock Market yesterday. Calves and hogs were steady, while no sheep or lambs were offered.

Good butcher steers and heifers sold at $5.75 to $6.25, common as low as $4.75. Butcher cows traded at $3.25 to $4.50, canners and cutters from $2.25 to $3. A few fed calves brought $5.50 to $7.50.

The few choice veal calves offered went at $9 to $10. Most calf sales were between $5 and $8.50.

Off-truck bacon hogs closed generally at $10.25 with some reaching $10.40.

Representative Sales Yesterday

Light Steers.—15, 960 lb., $6.25; 40, 820, $6; 31, 910, $5.75; 10, 873, $5.60; 16, 850, $5.50; 3, 850, $5.25; 9, 810, $4.75.

Heifers.—1, 850 lb., $6.25; 10, 840, $6; 11, 980, $5.75; 2, 830, $5.50; 7, 880, $5.25; 1, 960, $4.75.

Cows.—2, 1300 lb. $4.50; 4, 1260, $4.35; 10, 1130, $4.25; 3, 1220, $4; 2, 1160, $3.75; 3, 1050, $3; 6, 900, $2.50; 2, 950, $2.25.

Veal Calves.—2, 220 lb., $10; 3, 170, $9.75; 3, 170, $9.30; 15, 200, $9; 13, 220, $8.50; 16, 140, $7; 23, 190, $6.50; 6, 190, $5.

WINNIPEG GRAIN.

Winnipeg wheat futures followed stocks to higher levels to-day to close ⅝ to ¾ cent higher, May $1.21¼, July $1.10, and October 89¼ to ⅝ cents.

Minor export demand, higher Liverpool cables, firm cash prices and scarcity of offerings featured the quiet session.

May wheat slumped ⅝ cent lower on hedging sales and profit-taking, but quickly rallied to advance 1⅞ cents above yesterday's final quotation. May and July averaged a cent higher through, but October was sluggish.

Yesterday's Quotations.

Futures:

Wheat—	Open	High	Low	Close	Prev. Close
May	122¾	122¾	120⅝	120¾	122⅛
July	110½	110½	108⅞	109⅛	110¾
Oct.	89⅞	90¼	88⅝	88⅞	90⅝
Oats—					
May	46½	46⅞	46⅜	46⅞	46⅛

MARKET QUOTATIONS

Quotations Complete To Closing Time

Toronto Stocks

Leeming and Leeming

	High	Low	Close
Abitibi	110	100	110
Abitibi Pfd	9¼	9	9
Beauharnois	3	2⅞	3
Bell Tel	149½	147	149½
Brasilian	8¾	8¼	8½
Brews & Dist	6¼	5¾	6¼
Brew Corp	120	115	120
Brew Corp Pfd	15	14½	14½
Bakeries	11¾	11½	11½
B A Oil	18⅛	17	18¼
B C Pow A	26-31		—
Build Prod	35-37		—
Burt F N	19½ A		—
Can Bud	6¾-8		—
Can Bread	3-3¼		—
Can Cement	7-7⅝		—
Can Car & F	8¼	7½	8¼
Can Dredge	22¼	22	22
Can Malting	28-30		—
Can Pacific	5¾	5¼	5⅜
Can Alc A	2¾	—	—
Can Alc B	2-6		—
Can Oil	10-13		—
Cockshutt	7¼	7	7⅛
Con Smelt	50	49	49
Can Canners	4½	4	4
Dom Bridge	22¼	23	—
Dis Seagrams	12¾	12	12½
Dom Stores	5-6		—
Ford A	15¼	15	15½
Fanny Farmer	17½	17	17½
Con Gas	181¼	180	180
Gyp L & A	5	4½	4⅞
Gen. Electric	180	ask	—
Gen. Steele W.	5¾	5¼	5¼
Ham. Bridge	5-5¾		—
Honey Dew	50-65		—
Imp. Tobacco	13⅝	13⅜	—
Imp. Oil	15¾	15¼	15¾
Int. Pete	25	23¾	24⅞
Int. Util. A.	55	—	—
Int. Util. B.	6-9		—
Laura Sec.	50-60		—
Loblaws A.	19½	21	—
McC. Front.	12	11⅞	12
Mont. L. H. & P.	27¾	27½	27⅝
Massey-Harris	5¼	5⅛	5¼
Masey-Haris Pfd.	30½	34	—
Nickel	40¾	39¾	40¼
Page Hersey	80	76	78
Press. Metals	9½	10½	—
Rogers Maj.	3¼	4½	—
Stan. Paving	2-3		—
Shawinigan	16-18¾		—
Steel of Can.	56½	56	56½
C. Vinegars	15-16½		—
C. Wineries	2½	2½	—
Westons	9¾	9½	9½
Walkerville Brew.	1-1½		—
Walkers	33	32	32½
Walkers Prfd.	17-17½		—

New York Stocks

Biggar and Crawford

	High	Low	Close
Atchison	79	23½	24½
Amer Can	79¼	78½	78½
Am Smelting	31½	30½	31
Am Tel & Tel	114½	111½	113⅝
Am Roll Mills	14½	—	—
Anaconda Cop	24	23¼	23½
Balt & Ohio	4¾	4¼	4⅝
Bendix Avn	9½	9¼	9⅛
Beth Steel	44	42¾	42¾
Briggs	15	14	15
Can Pacific	5⅝	5	5⅝
Chrysler	39¼	38½	38½
Col Gas	5¾	5½	5⅝
Cons Gas	18¼	18	18¼
Dupont	97¼	96½	95½
El Bond & Sh	5	—	—
Gen Electric	29¾	29	29¼
Gen Motors	27	26	26½
Goodyear	18¾	18	18⅝
Int Harvester	54¾	54	54
Int Nickel	40½	39¾	40¼
Johns Manvile	62	—	—
Johns-Manvile	27¼	26¾	27¼
Nash Motor	7⅝	7¼	7⅝
N Y Central	11⅛	10½	10⅜
North Amer	15½	14⅞	15⅛
Pack Motor	3¾	3¼	3⅜
Penn Ry	15¼	15¼	15⅛
Radio Cor	5	4¾	5
Std Brand	6⅜	6¼	6⅜
Std Oil of N J	41¼	40¾	41¼
Studebaker	4	3⅞	3⅞
South Pacific	10¼	10¼	10¼
Union Pacific	57	56¼	57
United Corp	2⅛	2	2⅛
U S Steel	41½	40⅛	40½
Westinghouse	67¾	65½	66
Yellow Cab	10¼	10	10

5,000-YEAR BATHROOMS

CHICAGO, April 1—(AP).—Discovery of a prototype of the modern bathroom in Mesopotamia of 5,000 years ago was disclosed to-day by Dr. Allen B. Albert, Jr., of Seabury-Western Theological Seminary.

"The buildings had regular bathrooms, fully equipped like those of the present day, with tubs, washbasins and other facilities not greatly unlike their modern counterparts," he said.

July	43⅛	....	....	43¼	43
Oct.	....	....	....	37¾	38

ONTARIO HOGS

TORONTO, April 1 — (CP). — Bacon-hog prices were steady at reporting markets to-day.

Liveweights—Brantford, $10 Hull, $10; London, $9.75; Chatham $9.75; Peterborough, $9.75.

Dressed-weights — Barrie $13.50; Hulls, $13.70; London, $13.00 Chatham, $13.40; Peterborough, $12.90; Kitchener, $13.00.

MONTREAL POULTRY

Milkfed "A", 5 lbs up, 28 to 28½c; "B" 5 lbs. up, 26 to 26½c; selects "A", 26 to 26½c. Fowls, 5 lbs up, 21 to 21½c. Turkeys, 10 lbs up, "A," 26 to 27c; 10 lbs. down, 25 to 25½c. Poultry prices nominal.

EAST BUFFALO LIVESTOCK

Hogs, 600; good and choice, 180 to 210 lbs. held $9.35; packed in 160 to 230 lbs. $8.85 to $9.10 to 150 lbs., $8.50 to $8.75; packing sows, $7.75 to $8.

Cattle, 150; medium steers steady, $8; low cutter and cuter cows, $3.85 to $5.10; few beef cows, $6 to $6.25; lightweight bull $5.40 to $5.85.

Calves, 300; good and choice vealers, 140 lbs. and up, $9.50; plain and medium, $7 to $9.50.

Sheep, 900; good and choice woolskins, 92 lbs. down, $8.5 to $8.85; shorn lambs, $8; fat ewes, $5 to $5.50.

Toronto Mi[illegible]

Biggar and Crawford

	High	Low	Close
Ajax Oil	19¼	—	—
Aldermac	44	43	44
Anglo-Huron	300-315		—
Arntfield	16-26		—
Bankfield	75	4	75
Base Metals	25-30		—
Beattie	108	—	—
Big Missouri	35-40		—
Bobjo	7	—	—
Bralorne	825	—	—
Bidgood	29	26½	26½
Buffalo Ank	12¼	12	12
Bunker Hill	15½-17		—
Can Malart	80-85		—
Castle Treth	57	—	—
Cent Patricia	235	227	235
Chromium	55	—	—
Chibougamau	18-25		—
Dalhousie Oil	36	—	—
Dome Mines	49¼	48	48
East Malartic	129	126	129
Eldorado	220	206	212
Falconbridge	490-520		—
God's Lake	35	33½	34
Goldale	16½-18		—
Francoeur	32	—	—
Federal	7½	—	—
Hasker	9¾-10¼		—
Jacola	24	23	24
Gunnar	72	71	71
Hard Rock	188	179	185
Hollinger	12	11½	12
Howey	23	—	—
Hudson Bay	22	21½	21½
J-M Cons	7	—	—
Kirk Hudson	90	—	—
Kirk Lake	102	98½	100
Kerr	160	152	157
Lakeshore	50	49	49½
Lapa	42	—	—
Lebel Oro	7½	—	—
Leitch	78	70	77
Little Long L	400	396	400
Macassa	365	355	360
McIntyre	37	—	—
McKenzie R. L.	71-79		—
MacLeod	330	315	320
McVittie	128	—	—
McWatters	68	66	68
Mining Corp.	160	155	160
Moneta	183	180	183
Noranda	51	50	50½
Nordon Oil	7-8		—
O'Brien	300	295	298
Omega	33	31	31
Pamour	315	310	315
Paymaster	43	41	42
Pend Oreille	149	140	144
Perron	115	110	115
Pickle Crow	410	400	405
Pioneer B.C.	290	285	285
Premier	186	181	186
Powell	170	160	162
Preston	85	—	—
Read Authier	280	—	—
Red Lake G. S.	19	18½	18¾
Reno	52	51	51½
Shawkey	20	—	—
St. Anthony	11-13		—
San Antonio	133	130	130
Sherritt Gordon	105	100	100
Siscoe	234	227	232
Stadacona	21	19	20½
Sudbury Basin	215	200	215
Sullivan Cons	92	90	91
Sylvanite	280	276	280
Sladen	97	94	95
Teck Hughes	460	445	445
Toburn	190-215		—
Ventures	440	425	425
Waite Amulet	120	110	110
Uchi	138	136	138
W. Hargreaves	675	660	670
Jellicoe	46	45	46

Grain Quotations

Leeming and Leeming

CHICAGO	July	Sept.	May
High	82¾	83	86¾
Low	81¾	82¾	85¾
Close	81¾	82¾	85¾

WINNIPEG	July	Sept.	May
High	110¾	90¼	122¾
Low	109¾	89¼	120¼
Close	110b	89¼	121¼

Hog Quotations In Peterborough

FRIDAY, APRIL 1.

Canada Packers quote:

Hogs. — Live (delivered), $9.75; dressed weight, $12.90.

No. 1 sows, 3c off bacon prices.

Cream—No. 1 (on truck), 39c; No. 1 (delivered), 40c.

Special, 3c per pound premium.

Butter—Prints, No. 1, 38c; No. 2, 37c. Solids, No. 1, 36½c; No. 2, 35½c.

Eggs. — Large, 17c; mediums, 15c; pullets, 14c; B grade, 13c; C grade 12c.

Dealers quote:—

Fall wheat, 85c; spring wheat, 8[illegible] barley, 60 to 70c. buckwheat 65c; rye, 75c; oats, 40 to 50c.

Collapsible metal chairs were in use during the middle ages.

Quick, Private

LOANS

$50 to $500

without co-signers or endorsers

Rates authorized by Special Act of Dominion Parliament

12 Months to Repay

Call or phone for complete information

CENTRAL FINANCE CENTRE

CENTRAL FINANCE CORPORATION

Room 13, Kresge Building

355 George Street

Peterborough . Phone 1703

Tune in CFRB—6:00 to 6:15

Ca Camera Shots

Candid camera shots clicked at random in Peterborough the other afternoon are shown . ecting victims were intent on other things when the Examiner photo- . them. If persons whose pictures appear here come into Examiner office themselves they will each be given an enlargement of their photograph. Peterborough residents; who knows, you may be the next victim.

(Examiner Staff Photo.)

ER PRODUCES N DRIEST YEAR

E CREEK, Sask., April 1 (C ial crop reports last Aug- there was no crop of any this district, but the farm . Colquhoun, seven miles f here, was evidently over- He produced abundantly not a drop of rain fell after

ng west from Ontario in 1911, quhoun has won a well-earn- itation for improving farming ds. It was thought the situa- evailing last summer would be uch even for his genius.

tors to his farm, however, found plenty of evidence of the 's fecundity. In his vegetable are squash, pumpkins, vege- marrow, melons and many products of the soil.

s three-acre garden plot lies in midst of wide open rolling ries, the soil a sandy loam. It is rcled by a belt of trees, prevent- drifting.

he garden has not been plowed 16 years. Each year half is seed- and the other half remains fal- under a cover of fertilizer. Then is cultivated to a depth of four hes with a spring-tooth cultiva- r.

Seeds are planted in rows about three feet apart, watered and then covered with a horse-drawn scuffler of common variety. Subsequent cultivation consists of that necessary to keep down weeds and "hilling" potatoes.

Mr. Colquhoun believes this method leaves the ground firm to form a good water reservoir covered with a fine dry soil to prevent ready evaporation.

Last year from a patch 30 by 150 feet he raised 500 watermelons and about 300 cantaloupes. He likes to experiment and two years ago grew more than 100 strains of corn, 30 varieties of squash. He is now turning attention to producing peanuts and casaba melons.

DEATH RATE LOWERED

If the 1911 death rate in the United States had prevailed in 1937, a total of 237,693 deaths would have occurred among policyholders of a large New York life insurance company instead of the 139,816 deaths actually recorded.

FLY 65,000,000 MILES

The 20 commercial airlines in the United States flew 1,063,480 passengers in the fiscal year ending June 30, 1937. More than 65 million miles were covered and approximately seven million pounds of air express matter was carried.

WATER RESERVOIRS IN GLACIAL SANDS

SASKATOON, April 1 (C.P.). — Vast reservoirs of pure water can be obtained by drilling into glacial sands, T. C. Main, water engineer of the Canadian National Railways, said in an address here.

Drilling into the sands has proved fruitful in Humboldt, Watrous and Nokomis districts. Watrous, which faced a water shortage for several years, got a new supply from the newly-discovered natural reservoirs on February 1 last, and engineers are now at work on other fields, he said.

Mr. Main explained that here and there through the West ground reservoirs have been tapped, but the well-owner probably did not realize the significance of his find and merely considered himself lucky.

Water obtained at a depth in the Prairie country is almost always hard or alkaline, or both, due to the dissolving out of the soluble solids in the ground as the precipitation passes through the earth's crust.

Here and there are sand and gravel deposits left by the last glacial period covering many acres. Precipitation on these areas cannot run off directly into the coulees as the ground is too porous. Thus the water must sink down through this formation until it hits the water table on the underlying clay.

This theory has been tested at the points mentioned with the result that new supplies of water, fresh, soft and potable have been obtained At Nokomis the supply is sufficient for the townspeople, the railway company, and for a limited irrigation scheme in the locality.

Plans have been made for the testing of several other districts for similar water supplies during the coming summer, and engineers are now at work on available geological data.

EXILED AUSTRIAN NAZIS COME HOME

SALZBURG, Austria, April 1.—(AP).—Austrian legionnaires came home today as disciplined heroes from their five-year exile in Germany.

These Austrian Nazis fled across the border in 1933 and 1934 as outlaws, fugitives from independent Austria. They returned a carefully drilled, motorized corps, neatly uniformed as Nazi storm troopers. How many returned was an official secret, but one estimate placed 14,000 in the line that thousands of cheering weeping home folk greeted.

They were perfectly dis which tended to set at rest their return would bring action.

To relatives, their coming was the first concrete evidence of Anschluss. They crossed the Austrian border—now stripped of customs barriers—at Rott, near here, in a chilly rainstorm. Truck after truck, each carrying 16 men with full military equipment, passed the former frontier.

From Salzburg they will be transported to their own towns for welcoming ceremonies. The first contingent of Salzburgers, all of whom appeared to be about 35 years old, gathered at the Cathedral Square for a colorful ceremony, the return of the old Salzburg storm troop flags.

NOT POOR AT ALL

BIRMINGHAM, England—(CP) Thought to have been in dire poverty, a widow died leaving nearly $35,000 to a 78-year-old brother with a family of 12 children.

—IT'S COMING—

WALT DISNEY'S first feature Snow White AND THE SEVEN DWARFS

Emperor Is Key To Japan's Ambitions About China

Younger Officers Oppose Conservatives Over Program Of Military

By ALLEN CORLEY
Central Press Canadian Correspondent

TOKIO, April 1.—Those who are puzzled as to the underlying purpose of Japan's invasion of China and how far Tokio plans to go with their campaign might well consider the key part played by Emperor Hirorito of Japan in the situation.

Despite the emperor's policy of keeping aloof and in the background, it is he who is the determining factor in a complicated setup and at a critical moment which may determine the whole future of the Nipponese empire.

To at all understand the reasons underlying Japan's military policy, one must appreciate the worship and awe with which the emperor is regarded. Age and an honorable name are held in great reverence in the far east, and no name or reputation is more august than that of the emperor whose dynasty has reigned without interruption and with honor for more than 2,500 years.

Younger Radicals Powerful

As a result there is an adoration for the ruling house tantamount to a religion. Because of this there has come into being an intense spirit of nationalism, a patriotic zeal almost fanatical in nature. The people, and especially the military, are taugh, and believe that they are led by one who rules by divine right and one whose empire should be the greatest on earth.

Those most extreme in their imperialistic ambitions to make Japan and its chosen people and "divine" emperor supreme are the younger officers of Tokio's war machine. It is they who are driving on toward conquest of all China, hoping to make Japan mistress of the orient and possibly of the entire world. They represent the more headstrong and fiery elements. And they were the ones who were back of the attempted coup in February of 1936 when an effort was made to overthrow the government and set up a military dictatorship.

In their revolutionary plans, nevertheless, they still maintained blind allegiance to the emperor. There was no thought of challenging his supreme power. Their aim was to set up a junta which would bring him greater glory.

EMPEROR HOROHITO

Opposed to them were and are the more conservative older men in military command and the financial and industrial leaders who fear the effects on Japanese commerce of any drastic military campaign. They agree with the younger radicals in the latter's imperialistic program to the extent of obtaining more room for Japan's crowded millions to expand.

Is Japan at Crossroads?

But this end was largely realized with the annexation of Manchoukuo in 1931. Efforts to colonize and settle this considerable territory with Japanese have been only partially successful and are only now well under way. The problem of how to police all China and what to do with it would be even more of a task for Japan than Italy has experienced in capitalizing on their Ethiopian campaign.

Meanwhile, Japan's warlords encourage and abet the people in their worshipful regard for the emperor and capitalize thereon. By inspiring the public to fervent adoration of the emperor they benefit, since the military sets itself up as the right hand of Japan's "divine" ruler and a group to be respected and obeyed in all matters.

It may be that Japan is to-day at the crossroads. There is obviously a showdown imminent between the jingoistic and more conservative factions. On the outcome of that struggle will depend the future of the far east and possibly of much more.

There have even been reports that extremists might attempt to assassinate the emperor were he to oppose their imperialistic plans. This might seem doubtful in view of the regard in which he is held, but the fanatical viewpoint of some of the jingoist faction would brook most any action if it accomplished their end.

Old Kentucky CIGARETTES

MOTHER'S TROUBLES VANISH!

Life's so much happier for the whole family— especially the youngsters! —when you change from harsh, bad-tasting, old-fashioned doses to Feen-a-mint, the delicious chewing gum laxative children love to take!

No more coaxing and scolding—no messy, bitter dose to cause tantrums—and, more important still, no heavy bulk to burden delicate digestions. On the contrary, chewing increases the flow of natural mouth fluids that *aid* digestion. Furthermore, Feen-a-mint's tasteless laxative ingredient acts in the intestine where it *should*—*not* in the stomach. Join the modern parents who depend on Feen-a-mint for all the family! It's gentle and trustworthy. Get Feen-a-mint at *your* druggist's today—and you'll *never* go back to old-fashioned methods! 44

HAVELOCK

INSTITUTE SHOW PROVES A TRE

(Examiner Correspondence.)

HAVELOCK, April 1.— A capty attendance greeted the "Seth Ker" evening sponsored by the Belmont Women's Institute on dnesday in the Belmont Town ll. This is the second entertainme of this kind held by the Institu in the past several weeks, and ain proved very successful. The p of Seth was taken by Clifford nnedy. Convenors of the pram were Mrs. H. Scott and Miss illie Tinney.

The program commenced with everyone singing "You Go to our Church and I'll Go to Mine," lowed by Seth's speech of welco to the audience and introducti of the members of the cast. The following numbers were presented: Vocal duet, "Good Morning erry Sunshine," by Jim and Jack tt; reading by Mrs. Seabrook; mn, "Count Your Many Blessings" tuet, "Jesus Bids Us Shine," by sses Iola Hartin and Barbara oyd; vocal duet, "Stranger of Galil" by Messrs. Art and Cliff Robson; duet, "Whispering Hope," Mr Anderson piano and Charles Kennedy violin; hymn, "Sunshine n My Soul"; Books of Old Testamen Miss Nellie Tinney; reading, "Tre" by Seth, played as a piano solo b Miss Mary Anderson; chorus, "Fa to Face," by the male members the cast; chorus, "Mother's Prayer" by feminine members; vocal duet, Last Mile of the Road," by Messrs Cliff and Art Robertson; piano solo, "Sweet By and By," by M H. Scott; instrumental duet, by leen and Ruby Cassan, violin and star; hymn, "Hark to the Shepherd's Voice I Hear"; reading, "Hom by Mrs. William Smith; reading, Diary of the Bible," by Bert Hewett; reading 'Controlling Your Thoughts' by Mrs. W. Harris; chorus, "Ome, Sweet Home"; closing hymn, God be with You Till We Meet Aga."

NEW PAIN KILLER MINUS ADDICTION

BALTIMORE, April 1. (AP — Discovery of two narcotic chemicals which have the pain-killing effects of morphine without its addiction properties was announced yesterday at a general meeting opening the annual convention of the Federation of American Societies for Experimental Biology.

Dr. Nathan B. Eddy of the University of Michigan, one of a large group of research men who have conducted a 10 year search for such a chemical, announced the discovery before a group estimated at 1,00 who attended the initial symposium.

Neither chemical is perfect yet, he said, but progress has been made toward the goal. One of them, a derivative of morphine made by splitting its molecular structure and tacking on other substances, "is giving very favorable results in clinical trial."

The other, a synthetic chemical, "is also showing promise, although it must still be modified to eliminate certain undesirable side reactions." No name, either technical or popular, was revealed.

When their worth is proven, Dr. Eddy added, they will be made widely available to physicians for the treatment of painful diseases and injuries under public patents held by the government to prevent any possible exploitation.

Dublin has a safe-driving campaign.

Dress Up For Spring and Easter

—SHOP AT—

ZELLER'S
RETAILERS TO THRIFTY CANADIANS

—IT PAYS—

Come and See

High Style! Low Priced!

DRESSES

Swing into Spring gaily with a Print frock of rough crepe, or a dashing Sheer! Or select one of the new muted Pastel tones. Scores of styles, including the so-popular Bolero fashions. Sizes 14 to 44. Zeller-priced 2.98

Flannel Blazers

Smartly tailored jackets with three patch pockets, mannish pleated back. Skipper brown, and red. Sizes 14 to 40 ..... 2.98

COATS 8.95

As always, Zeller's Coat Section caters to the Smart and Thrifty! For sizes 14 to 20, we feature Tweed Coats, modishly designed and made for service. Colours: skipper blue, grey, sand, rust. And only $8.95!

SIZES 38 to 44

Coats for the larger woman—Thrift Priced! Two smart styles, in navy, gray, black, or sand. Only 9.95

TAILORED SUITS

Chic Man-tailored Suits in sizes 14 to 20. Tricotine and Gabardine fabrics, in lovely seasonable colours. Only 12.95

SUITS 11.95

Full-length Coat with matching Skirt! Ten different styles! Colours: blue, sand, gray, rust, green. Novelty wool fabrics that look smart and will wear decidedly well. Zeller-priced.

Dress Crepes

Spring 1938 wholeheartedly approves new colours: soft-toned bland pastels, and brighter muted pastels. Zeller's 38-inch Dresse Crepes feature the new shades in great variety. Have you seen them? Per yard, only 49c

Remnant Sale

A large assortment of odds and ends from our Piece Goods Section. This lot includes popular shades of dress crepes, cottons, draperies, curtain materials and many others. They are priced at great reduction.

Zeller's Fashion and Thrift "Buys"
THURSDAY! FRIDAY! SATURDAY!

Handbags

Smart Dressers are choosing Top-handle Bags for extra chic! Select yours from our group of Patents, Gabardines or Keratols, in dark or bright colour. Fitted. Zeller-priced 1.00

Gloves

Scores of smart styles and spring-weight glove fabrics. A great variety of popular colours. Sizes 6 to 8. Zeller-priced 69c

CHARMING STYLES!

1.00

The chic wee hat with veil, and the youthful poke bonnet sketched are two of our many lovely millinery styles. Made of straw bandings in favoured colours. Priced for the smart and Thrifty!

First Quality Silk Hose

Full fashioned Chiffons and Semi-service weights! Shades that are new, eye-appealing, and designed to harmonize with Costume Colours. Every pair guaranteed first quality. Zeller-priced, pair 69c

"Knee-Hi" Hose

First quality full-fashioned three-thread chiffon hose in new shades of titian rose, copper tan, fiesta and blush beige. The popular knee length stockings in sizes 9 to 10½. Zeller-priced, pair 69c

RAYON SATIN SLIPS

Dainty garments to wear under the newest fashions. Excellently tailored and lace-trimmed. Tea-rose and white. We have just received a quantity of lovely new styles that lead the way into spring. Zeller-priced 1.00

BRASSIERES

Great variety of different styles to suit every person. Complete size range. Tea-rose and white 19c

"Lastex" Corselette, 1.00

REGULAR 1.49 VALUE! Two-way stretch "Lastex" corselette with lace uplift brassiere—in small, medium and large sizes. Shoulder straps of ribbon, reinforced with elastic. Four double hose supporters. A superby foundation garment for Spring Gracefulness and warm-weather comfort!

Dainty Panties

Such a lovely assortment of new patterns in these panties that you'll want several pairs. Made of satin, crepe and rayon. Featuring many of the newest colours. Zeller-priced 49c

MEN'S WEAR

Priced for the Thrifty

Bright Neckties

Quality plus Smart Patterns make this group of Neckties outstanding value at our low price. Checks! Florals! Novelty Patterns! Come and see them! 25c

Broadcloth Shorts

Striped patterns. Well made, with elastic insert at back. Sizes 30 to 40. Men who are looking for bargains will appreciate this value 39c

Athletic Shirts

Fine knit cotton, fancy cotton, stripe or cotton mesh are the three styles at this price to choose from. Small, medium and large sizes. Zeller-priced 25c

Men's "Supertex" Shirts

Zeller's ever-popular shirts are, as always, an outstanding value. Many smart new patterns in fine quality broadcloth in sizes 14 to 16½ 1.00

Candy "Buys"

Easter Novelty Candy
• Moulded Chicks • Bunnies
• Roosters
Various sizes

5c 10c 15c

SALTED PEANUTS: Deliciously fresh! Lb. 15c

Log Cabin Chocolates. Lb. 20c

Special! Colourful Serving Trays

Beautifuy trays, size 10 x 16—with wooden frame, metal handles. Colorful picture in centre, with glass top. Outstanding Value! 69c

FRAMED PICTURES: Popular subjects, with gilt or silver-finish frames. Size 5 x 7. Only, each 10c

Oiled Silk Umbrellas

We have just received a supply of the smartest umbrellas you ever saw. Such grand colours patterned in polka dots, novelty designs and many others. Two prices 1.98 2.19

BREAKFAST CLOTH

Cotton. 41 inches square. Allover check designs. Only 49c

SCRIM CURTAINS

2¼ yards long. Various widths. With coloured trims. 59c 89c

52-INCH DRAPERY

Rayon Damask — in rose, blue, gold, rust, green, burgundy, and plum. Yard 59c

Zeller's Limited
Retailers to Thrifty Canadians

THINKS The Examiner

The Peterborough Examiner, published each evening by Peterborough Examiner, Limited, Office: Hunter and Water Streets, Peterborough, Ont.

Subscription Rates: 15c per week in City of Peterborough delivered by carrier; $6.00 per year by mail to outside points.

Members: Canadian Press; Audit Bureau of Circulation; Canadian Daily Newspaper Association; Empire Press Union; Ontario Provincial Dailies Association.

H. L. GARNER, Managing Director.
A. B. KENNEDY, Managing Editor.

TELEPHONE 1600.
Private Branch Exchange to All Departments.

FRIDAY, APRIL 1, 1938

So They Shot Him

Arthur Petit is 15 years of age, and is large. His home is in Montreal, but at the moment he is in the hospital. It happened this way: Two policemen had been sent to investigate the report of a theft in the east end of the city. They saw some one wandering along the street and called to him to come over to the police car for questioning. Instead of doing that he fled and the police opened fire. In all the police fired eight shots, most of them of the warning variety, but one entered the back of the individual running away. He was Arthur Petit, aged 15 years.

The case of course is going to be investigated. And it should be. In this country a police officer is supposed to use his weapon when he considers he is in danger of attack. He is not supposed to start firing to make up for his own inability to overtake a person who starts running away. We can think of no reason at all why police should have started firing at that youth, or why they should have continued firing until they brought him down.

The Better Way

The Ministerial Association of Hamilton sent a telegram to Premier Hepburn. They had a gathering and decided to find out what the Premier meant by referring to ministers as hypocrites. The ministers must have meant business because instead of forwarding a letter they sent their request by wire. Mr. Hepburn replied saying he had not yet endeavored to correct the statement. He had not intended to put all ministers in one group and use the word hypocrites so it would be tacked to each one. The ministers who were hypocrites were those who had sent strongly-worded protests in an effort to intimidate him when he said he favored the sweepstakes plan.

So according to that form of separation some of the ministers may be hypocrites and others may not. The protesting folk in the ministry seem to fall under the use of the strong word, while those who went about their business and did no protesting can be free of the charge. They seem to be hypocrites or non-hypocrites according to their attitude toward Mr. Hepburn's ideas.

We believe it would have been much better had Premier Hepburn stated plainly his desire to withdraw the word in its entirety. A man, be he minister or layman, is not a hypocrite because he differs with the judgment of Mr. Hepburn. It would be much better for the Premier of this province to demonstrate that he has as much regard for the views and beliefs of others as he expects to have entertained for his own convictions. Instead of engaging in explanations or seeking to place ministers in this class or that class it would be much more dignified to frankly announce his desire to withdraw the word in its entirety.

No Reason To Worry

J. S. Woodsworth, M.P., leader of the C.C.F. party, admits he is worried. Off and on for many days the House at Ottawa has been debating a want-of-confidence motion. The motion is the child of the Social Credit group. Then Hon. R. B. Bennett, Conservative leader added an amendment. He too would like to express want-of-confidence in the Government of the day, but he desires as well to make it known that he does not believe Social Credit is the method or idea which is going to cure Canada or any part of it of the ailments which pester the body national.

Mr. Woodsworth and his followers of the C.C.F. are now in a peculiar position. The leader says he could not vote confidence in the Government, nor could he cast a vote for the Conservative party. The process of elimination carries him farther to the point where he cannot vote for the Social Credit group, and the rules of the House hedge him about so he cannot move a motion of his own liking. So the man is worried.

Mr. Woodsworth should not let that form of worrying get him down. He has been in the House of Commons for a good many years and he knows well enough what is going to take place. And so does every other member of the House. The vote on the want-of-confidence will be called and taken. The original resolution of the Social Credit group and the amendment offered by Mr. Bennett will both fall by the wayside because the Government has sufficient voting power to defeat all such moves. That is, the end was known even before this long debate had started. And yet the long debate was something which had to take place. It always does. Had Mr. Woodsworth been given opportunity to add yet another motion or amendment it too would have been defeated. So why should he worry?

Doing Fine Work

Charles Renaud took charge of the Peterborough Male Voice Choir a few months ago. After the fall and winter work he has taken his choir to several places in the district. Wednesday evening he presented his organization to the folk at home in the Collegiate auditorium, a place by the way where acoustics seem perfect.

Mr. Renaud has nothing for which to apologize regarding the sort of work he has been doing. Not a thing. The membership has been brought up to thirty-five; he has been able to build well the two difficult ends of his choir—first tenor and second bass. Mr. Renaud also had the good judgment to arrange a program which was neither heavy, ponderous nor flippant. It was all within the range of appreciation of the average listener. The conductor made it abundantly plain that as well as understanding the reading of a score according to the written note he has that added quality which can be generally described as musical imagination. To use a common enough expression it can be said that Peterborough's "got something" in its Male Voice Choir.

We Hope It's True

Frank Spence, member of the Ontario Legislature for Fort William, announced the finding of a large body of hematite 100 miles west of his city. He had a small bag of it which he placed before Premier Hepburn. Then he volunteered the information that the company developing the property had all the money it needed; it was all Canadian money, and the deposits were large.

We hope Mr. Spence had all his facts well in hand and that the deposits of hematite are greater even than he anticipates. Hematite is iron ore and in this country we have virtually none which is of commercial value. Steel companies in Nova Scotia get their ore from Conception Bay, Newfoundland. Blast furnaces in Ontario have to be served from deposits in Michigan, Wisconsin and Minnesota. If we were shut off from our outside supplies then our steel industry would cease and we would have to import so basic a thing as pig iron.

It would take a large deposit to make certain of a future supply for Canada. If Mr. Spence's claim is found to be well founded then his statement regarding it becomes the most important pronouncement in the Legislature for this session.

Horse Deals On The Tenth

We noticed in a district paper where a case had drifted into court, and it had its origin in the selling of a horse. The claim of the plaintiff A was that the horse had been misrepresented to him by the defendant B. The animal had been spoken of as sound in wind and limb, and it was also referred to as seven years old while the new owner had become certain it was at least ten or twelve years of age. He said the age of a horse could be determined by looking at its teeth. The plaintiff A said the horse also had the nasty habit of kicking whereas he had been assured it was as quiet as a lamb at the time of the sale. None of these statements had been placed in writing, and the court decided it was difficult to make out a case particularly in the trading of horses. So the affair was dismissed.

Even on the Tenth Concession where truth was a virtue and honor something to be much esteemed there was always an element of doubt regarding the continued existence of these fine qualities when it came to selling or trading a horse. Grandfather knew his horses, and he could spot weakness in an animal which it was afar off. Also he was an upright man. But as we recall it he preferred to do his horse trading when not surrounded by the family circle. It seemed as though the words he used to close the deal were not words which should form a topic of conversation at the supper table. He talked to his prospective customer in a confidential manner where the voice was subdued.

There was one good chunk of a work horse and there was a bit of weakness in him. Perhaps several bits. Grandfather had brought him through a spell of greasy leg and he had also developed a shell on the foreleg, but that too looked as though it was going to come all right with the use of a blister. The hired man and the rest of the family knew also that the horse had the heaves, and his wind was not good. That came out on him when he was put to a heavy sort of a day's work, but it would knock off when the animal had a chance to be stall tied or put in a few days on pasture.

Grandfather got rid of that horse and he took in one that was a trifle lighter and also gathered in a fair showing of dollars to boot. And it ought to be mentioned too that the horse had a habit of letting fly with his hind leg now and then. The hired man never put a curry comb on him without going into the stall sideways first and starting at the other end of him, but when grandfather was trading that horse he brought him out and stood him so his hind legs were pretty much against the straw stack, and no horse is going to bother taking a kick at a straw stack. Nor did grandfather run the animal up and down; he said his rheumatism was a trifle bad. When it came to explaining why he was using a blister on the foreleg grandfather explained that treatment like that often headed off a lot of trouble and then he gave a sort of lecture on the proper care of a horse. He talked about everything except what ailed that animal, and then he turned to picking the horse to pieces that the other man had brought to trade him. He could see where he was going to have trouble enough getting him into shape, and he talked that way so much that the owner of the horse might have been wishing he could give the horse to grandfather to save himself a heap of trouble in future.

But of course they never brought grandfather up in court on his horse trading. There was a sort of unwritten law up and down the Tenth that a man who didn't know horses should never go into the trading of them. It was a dangerous sort of business and grandfather always attended to it himself. But he was an upright man.

Making Them Live Longer

It is difficult to keep accurate record of all the associations which have to do with the serious business of seeing what ails us. Just now the American Institute of Nutrition is in session at Baltimore and several scientists from Cornell University have been telling of experiments with a view to finding out how to cause people to live longer. The desire is to take the alloted span of three score years and ten and stretch it out a bit.

They have been doing most of their experimenting with rats. A rat we learn, when left to eat what it likes or what it can find, will live for two years. But when rats were placed under care and a reduction made in the number of calories which they devoured they started at once to live for three years. Of course causing a rat to live a year longer cannot be regarded as an accomplishment, but the theory is that what the rat can do the human being can try to do or actually accomplish.

The adult of today does not need to lean forward in his chair and hope to find here something which will build a lean-to or an annex to his length of years, because we find the learned men saying it is necessary to begin on the cutting down of diet process in relatively early years. So if you have been cutting your beef thick and buttering your bread on both sides the regulated rats have demonstrated little in the way of decreased caloric count which can be of benefit in your case.

And there must be a limit to what would work and produce results on a rat being applied to a human being. It is possible to put a rat in a cage and feed it this, that, and no more. One can place a man on a diet but the beggar is so apt to go raiding the ice box when no one is looking.

NOTE AND COMMENT

Thirty-three commercial artists in Toronto have gone on strike. It is to be hoped their grievances are not as bad as they have been painted.

Thieves in Toronto stole Mayor Day's car, drove it 35 to 40 miles, and then calling it a day, abandoned the machine.

Fifty members of the Legislature are visiting the Ontario Agricultural College and we hope the staff had Duncan Marshall's prize bull all nicely groomed for the occasion.

There was a picture of some Toronto school gymnasts in a paper the other day and all the girls were wearing stockings. That makes it a real news picture.

Propaganda Minister Goebbels of Germany says the political heart of Europe beats in Berlin. Somehow we do not believe Premier Mussolini will appreciate that boast.

Information has come from an expert saying the one way to get rid of starlings is by eating them. The one chance to popularize the idea is to start a rumor that the starling is rich in vitamin A and D.

The future of the store clerk looks brighter today. One man in Memphis has put out his automatic vendors claiming "Machines can't think and they can't explain things to a customer."

WEAKENING

(By A. R. K.)

¶ I like seed catalogues to come, I read them and I sing and hum, my hope runs very high; I see the posies red and pink, and each in turn just makes me think, of all the things I'll try.

¶ I like to walk about the yard, and write things on the order card, I did that just at noon; for I can see flower beds just there, and roses filling up the air, and everything in bloom.

¶ I'll tackle things in ways quite big, I know I'll have to hoe and dig, with joy I'll face the toil; I'll get right down upon my knees, and plant the pansies and the peas, and dabble in the soil.

¶ And as I toil from day to day, the folk will halt when going their way, with pleasure in their eye; they'll pause as happy as can be, and say it's very plain to see, there dwells a noble guy.

¶ I fear I'll weaken later, though, when I reach for the spade and hoe, that's just a few weeks hence; for as I work I like to talk, and gossip up and down the block,—and lean upon the fence.

¶ So I get pleasure from the book, in thinking how these things will look, that way seems best to me; when heat takes off my coat and vest, I fear I shall prefer to rest—beneath my basswood tree.

Just Where as That Money ne

(From Official Parliamentary Report)

Mr. ILSLEY: The right gentleman dealt with the Exchange Fund Act the other night, and as what had happened to the $63,00 The most curious thing is that one comes to read the Exchange Fund Act, he will find that he can tell anybody what happened to $63,000,000.

Mr. BENNETT: That secret has never been proclaimed. The administration of the stabilization fund comes into effect only by proclamation of the governor in council and that proclamation has never been made. Certainly the minister can tell me where the $63,000,000 is.

Mr. ILSLEY: Under paragraph (2) of section 4 of the Exchange Fund Act it is definitely provided that the provisions of the Consolidated Revenue and Audit Act are not to apply to the exchange fund account. Amongst other things, this means that it is not to appear in the public accounts during the period of its operation. Section 9 of the act provides that an annual audit of the account shall be made by the auditor general in such manner as he thinks proper, with a view to ascertaining whether the transactions in connection with the fund account have been in accordance with the provisions of this act.

Mr. BENNETT: I do not wish to interrupt the minister, but may I point out that the exchange stabilization fund has never come into being. There is none. The government has never availed itself of the provision by making a proclamation that it is in force.

Mr. DUNNING: That is quite right, but the $63,000,000 is in existence.

Mr. BENNETT: We have a right to know about it. The audit act applies only to stabilization, and at the government's initiation, so that if any operation were carried on the auditor general would know. The minister has assumed that this provision is in force, but it is not.

Mr. ILSLEY: The right hon. gentleman was told the other night that the $63,000,000 is in existence.

Mr. BENNETT: I want to know where it is.

Mr. DUNNING: You did not want to know where it was.

Mr. BENNETT: I want to know what it has been used for.

Mr. ILSLEY: It is in the hands of the government.

Mr. BENNETT: Where?

Mr. ILSLEY: And it is intact.

Mr. BENNETT: I never questioned its intactness. I want to know if it is available for purposes of accounting, or if it is in the consolidated revenue fund, or where it is.

Mr. DUNNING: Under the law it must be in the bank.

Mr. BENNETT: The Bank of Canada?

Mr. DUNNING: Yes. The law has been followed in every particular.

Mr. BENNETT: We put that provision there, at any rate, and I remember the Minister of National Defence (Mr. Mackenzie) making an observation on that occasion.

Mr. ILSLEY: There are two or three further observations I should like to make, but it is now six o'clock.

Mr. BENNETT: Call it six o'clock, and come back.

Mr. ILSLEY: I have not much more to say, but I shall ask to call it six o'clock, so that I may continue in the evening.

At six o'clock the house took recess.

FLOODS IN DUST BOWL.

(Saskatoon Star-Phoenix)

RESIDENTS of Saskatchewan's "dust bowl" must have viewed the floods of last week with mixed feelings. The sight of so much water must have been pleasing to those who for years have watched their land blowing about as dust. To them it must have been a good augury. But there must have been regret, too, that even a part of it should flow away and be lost to a land that has been parched for seven years.

There was a heavy snowfall during the past Winter and last week it rained in the south. That meant melting snow, melting too quickly in fact, with the result that the small rivers which have been dry or nearly dry so long were filled to the top of their banks and overflowed.

However, residents of the district say that, although the flow-off was heavy, the soil was receptive and much of the water sank into it and will be useful later in the year.

NO SEEING THE END.

(New York Herald Tribune)

IN BERLIN THERE sits a successful gambler, flushed with the spoils he has won, surrounded by a propaganda-crazed nation and urged on by the obvious calculation that now—when his opponents are dazed by his coups, divided, internally confused and behind in their rearmament—is the time, if it ever will be to stake everything on a supreme throw. But on the other side, in London and Paris, the democratic foreign offices are facing precisely the same kind of calculation. It is now—when the totalitarian thrust in Spain and to the east may still be halted—or never.

That is the situation, and it is stated at its blackest to show why we think it the gravest situation which has faced the modern world since July 24, 1914. It is of the sort over which events may take command, and when that happens the end may be anything.

"THE PANSIES ARE IN BLOOM"

(Examiner News Item)

Little pansy blossom,
Won't you tell me why?
You are here so early,
Smiling at the sky.

Soon as winter's over,
You are here again,
Like the sun that cometh,
Shining after rain.

We are here, good Master,
Sent by God above,
Sent to tell His people,
Of His wondrous love.

Sent to point the weary,
To a home on high,
Where in God's own garden,
Flowers never die.

GEO LEADER.

Peterborough.

LOOKS LIKE IT

"'Ere, ain't some of us on the wrong beat?"

—The Passing Show.

Letters To The Editor

Correspondents Discuss Various Topics.

Sweeping and Fishing.

Editor Examiner:

Sir: What's the difference between buying a ticket or licence from the government to go fishing for "pairch" and mud-cats with whiskers on and a fifty dollar government sweepstake?

It's a chance in both cases and if I choose to pay for a chance I'm sure can see nothing wrong about that either it be Kiwanis draws for cars any other respectable thing. Anyhow now that we have given up The Ile we have nothing to go by but ourselves and I'll do my own thinking thank you.

READER.

Seized Liquor.

Editor Examiner:

Sir: Being a ratepayer I would like very much to know what is being done with the seizures of liquor and beer which have been collected from bootleggers and others. Would you kindly reply through your columns.

RATEPAYER.

Peterborough, March 31.

In the case of a raid where seizure is made if beer or liquor is known to have been the product of any recognized plant it is turned over to the Liquor Control Board. If the seizure is of liquor or beer which is of the variety where origin or quality is doubtful it is turned over to the Customs department. The method of dealing with it then is generally by way of the sewer. There are occasions when seizures are kept for some time. The case in which they are used or required for evidence may have been several times remanded and so the seized goods have to remain in custody until the case is finally decided.—Ed. Examiner.

Canada's Position.

Editor Examiner:

Sir: Kindly permit me a few lines re the international situation especially regarding Canada and her attitude towards Britain and the so-called Empire. It has been stated at Ottawa that Canada would remain neutral in the event of the Empire going to war. It sounds kind of lopsided. I thought Canada was part of the Empire; I thought Canadians were British subjects. I've read a lot in the Canadian press about British institutions, free peoples, Canadian products in the British market, etc, The Canadian Premier attended the Coronation, probably took the oath of fealty to the British crown. It sounds very perplexing. What's it all about? Is Canada only in the Empire when it suits herself and out of it when a storm blows up.

Doesn't Canada trade all over the world under protection of the British flag? Doesn't the British Navy protect her trade routes? Who pays for that protection? Not Canada but the folks in the British Isles? Premier Mackenzie King and Miss McPhail don't believe in any help for the Old Land; they probably think they are comparatively safe here. I wonder if they would help their own old folks living next door or across the street if they were attacked by thugs?

Perhaps Canada is too good to fight, her people are so happy and contented, no millionaires, but everybody comfortable, an example to all the world, nobody working for their board. No—it's doubtful if Canada is without sin, not according to Mr. Hepburn and others. Perhaps Canada thinks her destiny lies with the United States. If her latest attitude towards the Motherland is the evidence then its doubtful if President Roosevelt would consider himself honored to have Canadians as his subjects. They might be all right till the U. S. A. was in peril. Canada lost 60,000 men in the last war for democracy or so called democracy, and they are still remembered. Many people have cause to remember, others remember nothing, they have no cause to remember. They never lost as much as an hour's sleep for their country in their lives. Other parts of the Empire also lost men; Scotland lost 120,000 out of a population of 4 million, probably the greatest sacrifice of any part of the Empire, and many men from the Old Land fell with the Canadians, Australians, New Zealanders, South Africans, Tasmanians, etc., and somebody remembers them all. So let Canada be fair to the Motherland and if Canadians are so righteous let them give Canada back to the red man and send the Governor-General home. There is no altruism in the present attitude; it is purely a selfish, impossible policy and don't forget it is known in the Wilhelmstrasse as well as Westminster. Hitler and Mussolini know well enough that Britain will do her best to keep out of war and that's why they are strutting their stuff. Germany will get her colonies back and more as far as we are concerned, but this is the time for the Empire to stand together and let them know that we're here to the last man and the last drop of blood, and wars will cease when peace is worthwhile for everybody. "When man to man the world o'er shall brothers be for a'that."

DAVE BARCLAY.

Peterborough, March 31.

U. S. RAIL EARNINGS.

(New York Times)

APPARENTLY there is little hope that a general reduction of wages in the railroad industry can be avoided, and all interested forces seem resigned to that fact. The plight of the nation's carriers is increasing rather than diminishing as is readily seen in the reports of earnings for February. With few exceptions, there was during the month a sharp curtailment of maintenance expenditures, but the curtailment failed to reduce the operating expenses as rapidly as the gross revenues dropped. As a result, it is estimated that when a majority of the carriers has made its reports for February, net operating income will reveal a drop of from 50 to 75 per cent based on the reports available to date. The statements issued so far also show that the curtailment of all expense items which were in force last month have been carried into March, with further cuts of way and shop forces on most of the railroads.

A Bit of Nonsense

HEARSAY

Teacher — Lemuel, do you know that George Washington never told a lie?

Lemuel—No ma'am; I only heard it.

Hard to Bel How Time Flies

APRIL 1

1908: Applications for the re newal of licenses have bee received by the West Peterborough License Commissioners from nineteen tavern proprietors and four shop owners.

George Ball, new market clerk take over his duties and is presented with a plug hat.

Valentine Best, one of the city's best known residents is dead.

Secretary Wright and J. C. Shook have been appointed to represent the local Y. M. C. A. at the convention in Stratford.

Harry Burridge, catcher, and Jack Connors, centre fielder of the Peterborough ball club are leaving to join Youngstown of the Ohio and Pennsylvania League.

1918: Pte. J. Hampton of Lakefield is officially reported having been killed in action.

The Examiner publishes new regulations of the Canada Food Board restricting the use of bread and meat.

Honor roll of members who have made the supreme sacrifice overseas is unveiled by Rev. J. B. Webb in Murray St. Baptist Church.

Pte. E. G. Hardie is among a party of Peterborough returned soldiers just arrived back in Canada from overseas.

W. R. Breyfogle is chosen as chairman of the manufacturers' section of the local Board of Trade.

1928: James Dutton is elected president of the Peterborough Chamber of Commerce, succeeding George A. Gillespie.

M. Mowry has retired from the Canadian General Electric plant after 38 years service.

William Edgar is elected historian of his class at McMaster University.

W. J. Riddiford son of Rev. W. C. Riddiford, formerly of Park Street Baptist church is a member of the champion debating team of McMaster.

Rev. W. S. Edgar has returned from attending a meeting of the Board of Directors of the Ontario Religious Educational Council.

A Bible Message For To-day . . .

AND THE LORD spake unto Moses, saying, Speak unto all the congregation of the children of Israel, and say unto them, Ye shall be holy: for I the Lord your God am holy. . . .Ye shall do no unrighteousness in judgment: thou shalt not respect the person of the poor, nor honour the person of the mighty: but in righteousness shalt thou judge thy neighbour.—Lev. xix, 1, 2, 15.

✧ ✧ ✧

Put not your trust in princes, nor in the son of man, in whom there is no help. His breath goeth forth, he returneth to his earth; in that very day his thoughts perish. Happy is he that hath the God of Jacob for his help, whose hope is in the Lord his God.—Ps. cxlvi, 3-5.

✧ ✧ ✧

And call no man your father upon the earth: for one is your Father, which is in heaven. Neither be ye called masters: for one is your Master, even Christ. But he that is greatest among you shall be your servant. And whosoever shall exalt himself shall be abased; and he that shall humble himself shall be exalted.—Matt. xxiii, 9-12.

THE BRITISH PRIME MINISTER

(St. Catharines Standard)

Chamberlain, the man who halted the most potential stampede in world history.

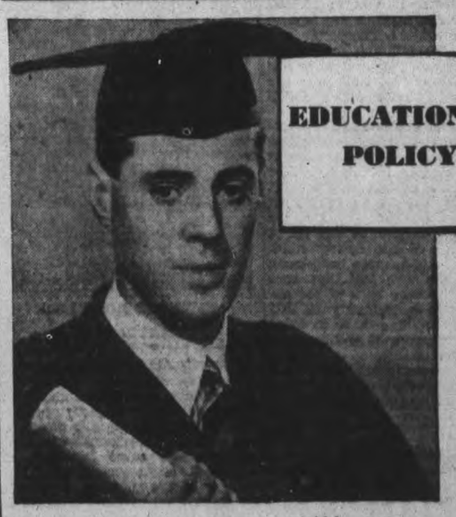

EDUCATIONAL POLICY

Ensure a College education for your child by starting to provide for it *now*. The Standard's Educational Policy offers you a means to do this and in addition affords valuable life assurance protection.

Full particulars of this policy will be sent you without obligation if the coupon below is filled up and sent to your local Branch.

The STANDARD LIFE Assurance Company
EST. 1825

HEAD OFFICE . . . . . 3, George Street, Edinburgh
HEAD OFFICE FOR CANADA . 391, St. James Street, Montreal

All policies are written and issued in Canada and claims are admitted and paid by the Canadian Board of Directors.

Cut out this Coupon and mail to—
WILFRID POCKLINGTON, Esq., *Branch Manager,*
STANDARD LIFE ASSURANCE COMPANY,
24 KING STREET, WEST, TORONTO.

Please send me particulars and illustrative quotation for an Educational Policy :—

NAME.....
ADDRESS.....
.....
AGE NEXT BIRTHDAY OF PARENT..... AGE OF CHILD.....

E. V. O'TOOLE
140 Hunter Street West, Peterborough

THINKS CANADA LOGICAL CHOICE AS AIR ARSENAL

LONDON, March 2 (CP) — An mpire policy to bring the British ommonwealth of nations into a ngle, powerful defence unit in the r, with Canada serving as a cent- l arsenal in event of war, is urged Norman Macmillan, noted avia- n authority, in his latest book, he Chosen Instrument."

n a general review of the race for supremacy among the powers of world, Macmillan declared that ne United Kingdom today presents vulnerable target of attack for nemy air raiders, demanding a rank appraisal of her future secur- ty.

In the event of a conflagration involving the British Empire, the writer envisages the United Kingdom under a virtual siege from the air, transportation systems disorganized by enemy bombers, armament factories put out of action and vital sources of supply jeopardized. To meet the possibility of such an emergency, the writer says, Britain must seek a comprehensive and definite scheme of Imperial defence, whereby the whole Empire would be bound together by military ties and definite military obligations.

Canada's position of geographical security, the author says, is of prime importance to the welfare of the British Empire. She possesses the ne safe territory in which the Brit- h people should build the aircraft required for the defence of the Empire. There, factories would be secure from attack and the increased wealth that would flow into the Dominion would assist development of her territory and natural resources.

Canada's Security

Furthermore, in the event of war, in which the central European bloc, allied with Japan, might menace every other part of Empire, Canada could provide the one secure domain from which the issues of a world war could be directed, the book suggests.

"With Canada as an arsenal and base, European nations could not defeat Great Britain," Mr. Macmillan declares. "Whatever happened to the factories and airdromes in Great Britain that lie within the defence zone near Britain's eastern shores, a steady stream of new bombing aircraft could be ferried across the Atlantic day and night to maintain operations against the airdromes and factories of any opposing nations.

"Aircraft of the type required for European defence could be flown across the Atlantic in 15 hours or ess, landed at British airdromes, situated as far west as possible, to be refuelled and munitioned.

"Thus one absolute necessity for the safety of the Empire as a whole is the organization in Canadian territory of air bases where aircraft of the required type could be manufactured safely and rapidly and where pilots could be trained and flown across as passengers in the bombers."

Mr. Macmillan believes the British people have not yet become air-mind, and that the country's air policy is dominated by a naval and military outlook. The present policy of small short-range, high-speed fighters equipped with ordinary machine-gun armament, coupled with anti-aircraft guns on land and a balloon apron somewhere outside London, he says, will never prevent the British people from feeling the effects of air attack.

Air defences, he declares, must hit out, far from the British shores, chase and harry the foe, not over British terrain, but over the heads of the enemy. Instead of a heterogeneous collection of aircraft, Mr. Macmillan suggests Britain should concentrate on the production of not more than six types. Production should be speeded up and a real offensive air fleet created. Its full weight could be detailed to bomb or fight.

By adopting such strategic types before other nations do so, the British air force could gain a lead that would make it as much the master of the air in Western Europe as the navy has been master of the seas.

Need Nelson Of Air

What the nation needs, he declares, is a man who is prepared to sweep the skies as Nelson swept the seas; a man who can show the British and other peoples that air war need not threaten the security of Britain's urban population, but be waged instead as a battle in the distant skies.

For Empire defence, Britain should adopt aircraft with a range of not less than 3,000 miles, top speed around 300 miles an hour and bomb-carrying capacity at full range of not less than two tons. To carry an air campaign into enemy territory, such long-range, high-speed craft should be equipped with guns as well as machine-guns and carry some kind of an aerial depth charge.

The author also envisages the construction of what he describes as anti-aircraft monitors—ships specially designed to carry nothing but anti-aircraft gun equipment. Such vessels, he says, could be stationed well out in the waters about the coast, thus extending the defence zone beyond the country's land frontiers.

Dominion's Defence

Although Mr. Macmillan points out there is no definite obligation on the part of any of the Dominions to come to the aid of the Mother Country in event of war, he can see no reason why each unit of the Empire should not bear a proportionate contributory part of Empire defence costs. Steps should be taken to strengthen the inter-defence of all Empire units, including the provision of adequate local defences to stave off attack until reinforcements could be sent from other parts.

"What is required is that all Empire units should combine in an Imperial Defence Council, with a concerted plan for equipment, bases, and regions of supply, worked out on a definite scheme for the complete defence of the Empire as one unit," the author says.

"Such restoration of the strength of Britain might well produce that real world peace which everyone so earnestly desires. With Britain's air and sea forces supreme over the seaways of the Old World and the air and sea forces of the United States supreme upon the Pacific, nations would desire to forget their rights by treaty and agreement."

Marangoni's SHOE REPAIR
Free Call and Delivery
'PHONE 2799.

DANDRUFF
CLEAN YOUR SCALP by Rubbing in
MINARD'S "KING OF PAIN" LINIMENT
Agents: Harold F. Ritchie Co., Limited, Toronto 76

Busy Fort Smith Key To Western Arctic

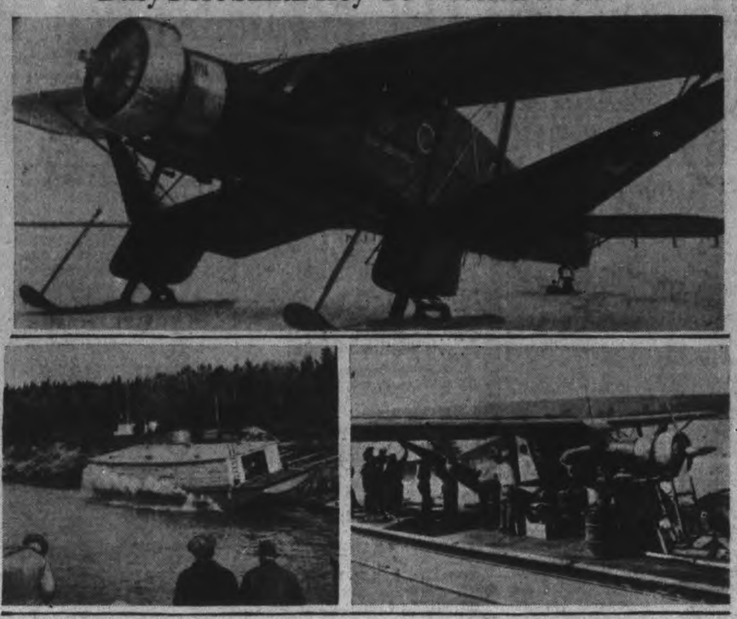

The growing metropolis of the north . . . . Fort Smith, just across the Alberta boundary in the Northwest Territories . . . jumping off point for the far north. At TOP the ore-carrying aeroplane, Radium Express, designed for service to and from the rich radium producing mines on Great Bear Lake; at LEFT the launching of another barge for river service at Smith last summer; at RIGHT, the transfer of freight from barge to aeroplane as one more winged freighter prepares to leave the busy river town and head into the vast northland.

CAMERA TOO BUSY IN STRANGE HAND

SYDNEY, N. S. W., March 31.—(CP—Reuters) — Pilots flying mail airplanes on the Australian interstate routes are concerned at the activities of foreigners in taking photographs of positions which might be strategically important to an invading enemy. It is stated some foreigners have taken moving pictures of almost the entire route from Brisbane to Sydney, particular attention being paid to photographing north and south heads.

On the flying route from Melbourne to Sydney, foreigners have been seen photographing the Hume weir and other water catchment areas with high-speed cameras. Several pilots are urging that action be taken by civil aviation authorities to prevent foreigners from taking photographs on airline routes. This practice, they say, is adopted in many other countries.

"Mystery airplanes" have recently been sighted flying over North Australia. A search has been made to discover their origin and the Commonwealth government has ordered authorities at Darwin (Northern Territories) to make a report.

RUSH TO BUY COTTON

Tokyo, Japan, had a frantic rush of buyers to get bleached cotton before staple fibre was introduced as an economy measure.

DODD'S KIDNEY PILLS
A TREATMENT FOR BACKACHE HEADACHE RHEUMATISM BLADDER TROUBLES
NUMBER 4087 THE PROPRIETORS

THE EXAMINER BULLETIN BOARD

Toronto's City Council has voted unanimously to increase relief vouchers by 15 per cent, provided the Ontario Government will give city permission to fund $390,000 necessary for the increase.

Andrew McMorland, a railway employee, was fined $750 at Winnipeg when he pleaded guilty to a lottery charge in connection with the Big Four Death Relief Fund draw.

Members of the Oshawa Fire Department held a complimentary dinner in honor of George Salter, who has retired after forty years' service as a fireman.

While a bridge game was going on in a Toronto home, thieves crept into a bedroom and got away with two purses containing $15.

Forgers Jailed

At Montreal five members of a gang that had collected $6,000 from 20 forged cheques were given jail sentences: Harry Kular, the leader, getting 18 months.

Adelard Beaudoin, 69, of Montreal, was injured fatally when he slipped from a scaffold while repairing a building and fell 20 feet to the ground.

It is now estimated that 36 people have been killed and property loss of over $2,000,000 occasioned by the tornado which swept through five western States.

The British Government which a year ago budgeted for a surplus of $1,250,000, has finished the year with a surplus of $143,930,000.

Blames Marketing

Speaking in Parliament yesterday Hon. H. H. Stevens declared that farmers are being deprived of millions of dollars every year because of the present marketing system.

Government policy with respect to Federal contributions to unemployment relief will be announced in the House of Commons on Monday.

Despite opposition from seven aldermen, Toronto's City Council has voted $12,500 toward the Canadian Corps reunion to be held next August.

Convicted of stealing a registered letter containing $2 from the mails, Adelard Jolin, 36-year-old Montreal postman, was sentenced to three years in the penitentiary.

Fur Workers Strike

The New York fur industry was paralyzed yesterday when 20,000 workers answered a strike call.

In Toronto Police Court, Jack Brown pleaded guilty to a charge of having lottery tickets. His lawyer claimed the accused had not sold any, but he was fined $5.

For stealing 14 chickens in King Township, Frances McLeod of Bolton was sentenced to four months definite and two months indeterminate in the Ontario Reformatory at Guelph.

In a report presented to the Legislature yesterday, postoffice employees at Queen's Park were absolved of any suspicion of having opened letters addressed to Leopold Macaulay, Conservative House Leader.

Fliers Killed

Three Royal Air Force fliers were killed yesterday when two airplanes collided in mid-air 500 feet above Scampton, Lincolnshire, England.

Mayor Day of Toronto voiced criticism of Toronto members of the Legislature yesterday, on the ground that they made no attempt to inform themselves on city legislation.

At Montreal, Rene Mercier, former doctor, was sentenced to 15 years in penitentiary for the death of Frederica Denis. The accused had been tried three times on a charge of murder following an illegal operation.

The same jury which at Saint John, N.B., convicted William Robicheau of murder have headed a petition which is being circulated and which will be presented by Robicheau's mother to the Department of Justice at Ottawa.

CALL FOR VOLUNTEERS

London County in England is calling for 30,000 men and women volunteers for an emergency fire brigade to act during air raids.

105,000 are unemployed in Ireland.

CATTLE HOLD OWN AND HOGS GAIN 25 ON WEEK'S SALES

TORONTO, April 1.—(CP).—Cattle prices were down 25 cents cwt. at the opening of Toronto livestock market this week, but the early loss was fully regained by the close and all offerings sold, Dominion Livestock Branch reports. Calves were steady with hogs gaining 25 cents cwt. A plain quality supply of sheep and lambs sold about steady.

All grades of killing cattle were off on Monday with butchers down to a top of $5.75 and best cows at $4.25. Light runs for the balance of the week brought a stronger tone to the market with price gains of from 25 to 40 cents cwt., from the week's low level.

Good butcher steers and heifers sold Thursday at $5.75 to $6.25 with few sales of common below $4.75. Butcher cows closed at $3.25 to $4.50 with canners and cutters from $2.25 to $3. Fed calves ranged from $5.50 to $7.50, according to quality.

Weighty steers sold on Monday at from $5 to $6.50 with two loads at the top price. For the balance of the week, steers were scarce with a few reaching $6.75 cwt.

Exporters took around 400 steers for Great Britain. There were only a few loads of plain steers shipped to United States from Toronto, although some 300 Canadian cattle were reported sold at Buffalo at $6.50 to $8.75 cwt.

Steers Up to $5.25.

Small lots of stockers sold at $4 to $4.75 and some fleshy feeding steers sold up to $5.25 cwt. Milkers and springer trade was dull with most of the offerings unsold. A few good tested springers sold at $65 to $70 each.

Choice veal calves were $9 to $10. Bulk of the supply consisted of common to medium eastern calves, selling from $5 to $8 cwt., with some culls down to 4.

Hogs opened steady at $10 to $10.10 off trucks for bacons and closed at $10.25 to $10.40 with sows from $6.75 to $7.25. Quotations on f.o.b. hogs were usually 50 cents cwt. under the off-truck quotation.

Sheep and lamb receipts were light with no westerns included. A few good lambs sold at $9 to $9.25 with most sales from $6 to $8.50 Spring lambs sold in small numbers at $7 to $10.50 each. Sheep were unchanged at $2 to $6 cwt. according to quality.

Livestock Branch weekly summary:

Cattle—This week 5,467, last week 7,175, 1938 to date 77,901, 1937 to date 75,527, this week 1937 5,999.

Calves—This week 2,309, last week 1,986, 1938 to date 12,917, 1937 to date 27,620, this week 1937 2,290.

Hogs—This week 5,866, last week 5,149, 1938 to date 67,396, 1937 to date 65,232, this week 1937 4,769.

Sheep and lambs — This week 1,538, last week 1,204, 1938 to date 30,092, 1937 to date 32,097, this week 1937 1,668.

Bandit's Widow to Get Only $118 Of $708 Found On Slain Husband

Bellingham, Wash., April 1

WIDOW of Edward McMullen, Canadian bandit slain in a gun battle with United States customs officers at Blaine, Wash., in May, 1936, will receive $118 of the $708 found in her husband's possession after the shooting.

This was disclosed in a report filed by Dr. A. Sonneland, administrator of the estate. The remainder of the money was paid in claims, principally to doctors who tried to save McMullen's life.

McMullen, one of the Norman (Red) Ryan gang of Ontario bank robbers, was slain by a bullet from his own gun after he shot a customs official to death at the border customs station. His death followed shortly that of Red Ryan, killed in a Sarnia, Ont., liquor store holdup.

CAMPBELLFORD

Mr. and Mrs. C. W. Palliser attended the flower show in Toronto for a few days this week.

Mr and Mrs. J. C. Anderson and Miss Gertrude Maynard motored to Toronto on Thursday.

Mrs. S. A. Anderson is spending a few days with friends in Toronto.

Twelve tables participated in the euchre game sponsored by the L.O.L. and held in the lodge rooms on Wednesday evening. It was announced that there would be only one more session in their winter series and that this would be held on April 13. The winners of last night's games were Mrs. George West and Frank Osborne. The door prize went to Mrs. Peter Stephens. At the conclusion of the playing a delightful lunch was served by the ladies.

PEDESTRIAN PAYS AUTOIST

For the first time in England a pedestrian was recently ordered to pay damages to a motorist for having been the cause of an accident.

FORESTRY GRADS ARE SELF-RELIANT

FORT WILLIAM, Ont., March 31 (CP).—Ontario's first comprehensive forestry school has finished its first season's operation and 30 youths have graduated as real bushmen, with jobs for every one of them.

The students between 19 and 23 years old, were soft and entirely inexperienced when they set out for their headquarters.

50 miles west of here, where they trained under actual bush conditions.

During three months they studied forestry work, tanning leather, repairing snowshoes, cruising timber, drafting and mapping, and hundreds of other subjects.

"Drop any of them out of an airplane 500 miles from nowhere and they would come out to civilization all right," said their instructor.

Training was under the Dominion-Provincial training scheme.

SPENCER BREAKS RIBS

SAN FRANCISCO, April 1. — (A. P.). — Commander Earl Winfield Spencer, first husband of the Duchess of Windsor, was treated at a hospital to-day for two fractured ribs suffered in a fall down a stairway at his home.

—IT'S COMING—
WALT DISNEY'S first feature
Snow White AND THE SEVEN DWARFS

A Statement from our Head Mechanic —The Man who Really Knows:

"These Cars Are Right!"

- Right in appearance
- Right in performance
- But best of all—RIGHT IN PRICE!

10 Big Values in Re-conditioned Cars

Representative of Our Choice Stock

1 1937 CHEV. DELUXE SEDAN — Knee action, heater, anti-freeze, etc. Privately owned — $875

2 1937 CHEV. DELUXE COACH — Specially equipped and renewed for quick sale. An outstanding value at — $725

3 1937 CHEV. DELUXE COUPE — Fully equipped with extras, heater, defroster, etc. — $750

4 1936 OLDSMOBILE DELUXE SEDAN — Small mileage. Excellent tires. Finished in dark blue — $875

5 1936 PLYMOUTH STANDARD COUPE — Small mileage, particularly well kept. Ideal for business — $635

6 1936 DODGE DELUXE COACH — Fan defroster, heater, new tires. Finish like new — $675

7 1936 CHEV. MASTER COACH — A truly fine car for the small family. See this one $695

8 1936 CHEV. STANDARD SPECIAL COACH — Heater, good tires. Motor like new $650

9 1935 MASTER CHEV. COACH — All reconditioned. Runs and looks like new. Specially priced $575

10 1935 STANDARD CHEV. COUPE — Very carefully overhauled. An exceptionally good buy $450

These are but a few of our re-conditioned Car values—others ranging from $50. and up—Most of them bear our 4-Star guarantee.

Old Cars Taken As Part Down Payment

EASY G.M.A.C. TERMS

GET A GOOD USED CAR TODAY!

"COME IN—TAKE A RIDE—WRITE A SLOGAN"

J. K. HUGHES

OLDSMOBILE and CHEVROLET SALES and SERVICE

Phone 1347 Opposite Market Square

30-TEAM 5-PIN LOOP WINNERS RECEIVE TROPHIES AT BANQUET

C.G.E. BOWLING CIRCUIT ENDS GOOD SCHEDULE

The C.G.E. Shop Bowling League concluded its season last night at its fifth annual social evening, including a banquet and the presentation of prizes, in the Empress Hotel. There were 130 members present at the enjoyable occasion.

This league, the largest one in the city, had a highly successful season, playing at the Duffus' Alleys. There were 30 teams in competition and 235 members listed. Some excellent scores were run up in league games, the winners receiving their tokens last evening, following congratulatory speeches. Fred Batterson, president of the league, was chairman at the banquet.

Prexy Speaks

The president spoke briefly on the activity of this circuit before presenting the season's playoff prizes. The first went to C. Cowling. Bert Burgess came second. G. Walton won the third, while Les Calladine got the fourth.

Following a short outline on C.G.E. bowling, with some interesting highlights mentioned, E. G. Hardy, president of the C.G.E. Social and Athletic Association, presented the group winners of the first and second sections with prizes. In the first division, T. McPhate, Ray Clifford and C. Cowling were the winners. The other section saw T. McPhate, Bert Burgess and Charlie Kearns carry off the trophies.

Roy Parnall, vice-president of the Bowling League, gave a short address, in which he praised the work of Secretary Tom Miller, before presenting the season's individual prizes. High average went to G. Walton with a mark of 227, while Charlie Kearns' with 941 took the high three, and Frank Wood won the high single with 347. "Turk" Walton rolled a single of 395 and a three of 964—as well as a low of 97!—but was not eligible for three prizes.

Ald. Cotton

Ald. R. S. Cotton, who presented the prizes for the evening's bowling, doubles, spoke feelingly of the fine work of this large shop league, and he urged continued interest and co-operation in this sport. The prizes went to: J. Denault and J. Tobin with 1364, G. LaPlante and J. Menzies with 1328, R. Pilling and D. Sproule with 1320, J. Wilson and J. Adams with 1297, C. Low and P. Halliday with 1289, and F. Wood and F. Kirkcaldy with 1258.

W. G. Shiner, past president and active member of the league, was applauded for a speech of a congratulatory trend. R. E. Layfield also spoke of the fine connections and enjoyment connected with bowling in the shop circuit, getting a hand for his sentiments.

Fred Martin, past secretary of the loop, advised the gathering to take more active interest in organization work, and highly commended the work of the present secretary. The latter, Tom Miller, gave a financial report, accompanied by a few remarks, and this hard-working officer was given a hearty vote of thanks before the session adjourned.

Baseball Briefs

(By The Associated Press)

New Orleans.—Al Milnar, rookie southpaw hurler from New Orleans, is definitely in the running for regular mound assignments on Cleveland Indians, according to Manager Oscar Vitt. Milnar has hurled 12 straight scoreless innings against the Giants, Athletics, Phillies and New Orleans Pelicans.

Lakeland, Fla.—With Bill McKechnie apparently set on Willard Hershberger as one of Cincinnati Reds' two catchers, there is talk in the Reds' camp that either Ernie Lombardi or Spud Davis, the other receiver, will be with another club by June 1. McKechnie has said he will not carry more than two receivers.

Yuma, Ariz.—While the management of Chicago White Sox admitted it was hot on the trail of a shortstop to replace Luke Appling, all hands denied the Sox were seeking Woody English of Brooklyn Dodgers.

Daytona Beach, Fla.—Manager Bucky Harris refuses to get alarmed at the failure of his Washington Senators at bat in spring training games. "Last year down here we were sensations," he recalls, "and then when the season started we lost seven out of our first eight games."

Clearwater, Fla.—Larry MacPhail, Brooklyn Dodgers' general manager, thinks talk of the first division for his club is "silly." The Dodgers, he pointed out, were 17½ games behind the fifth place Bees last year. "Clubs do not improve 17½ games overnight," says Larry.

Landis Makes Two Bisons Free Agents

CHICAGO, April 1.—Two players of the Buffalo International League club, Pitcher Charles Stanceu and Outfielder Myron W. McCormick, were declared free agents yesterday by Baseball Commissioner K. M. Landis, whose statement said Buffalo had 'covered up" both players for Cleveland Indians throughout the 1937 season.

Landis' announcement said the Buffalo club transferred the contracts of Stanceu and McCormick to Cleveland last September, and that investigation disclosed the players were "covered up" under a "gentleman's agreement." The statement also said "the alleged payments by Cleveland to Buffalo were secretly refunded by Buffalo to Cleveland."

Sports DAY by DAY

Digging Up the Local Dirt With the Odd Chuckle or Two

By CEC. PERDUE

THIS IS hot out of the feedbox, a local Hockey Club Officer slipping it to us this morning: Four puckists will be imported this summer and the Petes, with an artificial ice arena, will step up into O.H.A. senior "A" company! Three of the players were with Toronto Goodyears the past winter, and the other is from Oshawa—their names have not been announced yet. Furthermore, Irvin (Ace) Bailey, who coached Toronto Varsity the past two seasons, has been transferred by his company here and has agreed to coach the club. The former senior star with the Petes, who was put out of pro hockey with the Leafs in Boston with a head injury several years ago, intends to apply for re-instatement to amateur ranks and, if he gets it, may again patrol right wing for the Petes! This may be a heck of a date—yeah, it's April 1st—to spring this news on an unsuspecting public, but April Fool's Day is the only time we can deliberately lie in print and get away with it! So, a merry April Fool's Day to youse folk, and many of them!

* * * * * *

AT THE Y.W. tonight, three girls' basketball playoffs will be staged and a big crowd of fans is expected out. Quaker Debs tackle "Y" Gym at 7.45 in a sudden-death junior semi-final. Westclox meet St. John Teenites at 8.30 in the first of their three-game senior finals. It ought to be a dandy. The Teenites finished the schedule half a game up on the Armour Hill gals, and it is anyone's series. Quaker Maids meet St. John Stars at 9.15 in the other junior semi-final, also a sudden-death tilt. Two junior finalists clash next Friday then in a sudden-death playoff. There is also a chance next week of a challenge match between the L.O.B.A. senior squads, C.G.E. and Westclox damsels.

* * * * * *

FOR NO reason whatsoever, simply that it occurred to us, we would advocate brighter and gayer uniforms for local athletes. Our puck outfits switched two winters ago from staid blue and white outfits to a rainbow-hued ensemble that had opponents dazed the first period of their initial games with the locals. That is an advantage, of course,, but the real asset in lavish-tinted unies is the peppy feeling it gives the players. Like a peacock or pouter pigeon, they toss out their chests and say, in effect; "I'm good and you'll find that out pronto." We would suggest our baseballers, lacrossers and gridders do likewise when the next set of uniforms are being ordered.

* * * * * *

ON THE other mitt, we must admit that it is the filling in your puck sweater or ball blouse that counts. You could wrap a Gehrig up in a bum's working rags and he would still sparkle on a diamond, or you could put a cheesy rookie in a Yanks' new outfit and he would still smell bad! We have seen chaps in spring workouts going through their paces in odds and ends of ball clothes that would startle a hobo—odd socks, patchy pants that were incompatible with ragged shirts of different hue, and so on. Yet no one minded this sartorial nightmare so long as the lad could pick up a sizzler and throw it fast, or rap a liner through the box. However, all else being even, we'd lay a few dimes on the club that trotted out on the field wearing smart uniforms, rather than the bedraggled bunch in hand-me-downs. Big League clubs have two sets of uniforms, white for home games and gray for road trips. Amateur teams are lucky to have one set for all occasions.

* * * * * *

LEO DEADEY, whose application for a transfer will be considered by the O.B.A.A. executive this weekend, hopes to be in the Petes' outfield come summer. Not to mention rugby in the autumn. Deadey was a senior fly hawk in Toronto and played last season for Lake Shore Mines, a senior squad in Kirkland Lake. Affiliated with the E.O.B.A., playing off with Ottawa Valley. He was regarded as a first-class gardener up north, and we get our info from a Kirkland resident. Was mentioned on a couple of all-star lineups as utility man. Batted in the neighborhood of .300 most of the schedule, but his team was beaten out of a playoff spot in the final fixture. The Petes could use a fast, hard-hitting outfielder and Deadey—if he gets his transfer — might fill in okay.

* * * * * *

BOB ELLIOTT and Max Swanston left this morning for Niagara Falls to take in an executive ball meeting tonight and the annual O.B.A.A. convention tomorrow. Won't know much about the session till Monday but it is expected that a number of the rules of the constitution will be stretched like the last dollar in the budget, or busted to bits. Shouldn't be much trouble for clubs to get three or four transfers a year, we imagine. By the way, Red Scrutton finally pulled out from Kingston and has located at Kirkland Lake. Harold Buck of the Ponies is also sojourning in the northern region once more, but the Daley gang plan to bring in about four from the States. Summer school students, one supposes. Next C.O.B.L. organization meeting will be held in a couple of weeks in Cobourg.

* * * * * *

A BIG gang of guys rolled up some neat counts last eve at the Empress Hotel banquet of the C.G.E. Shop Bowling League. The successful affair terminated a good season by the city's biggest bowling loop. Prizes were presented the various leading trundlers and high cheer prevailed. Much of the credit goes to such officers as Prexy Fred Batterson, Vice-Prexy Roy Parnall, Secretary Tom Miller, and to E. G. Hardie, head of the C.G.E. Social and Athletic Club. There were 30 teams competing during the winter months, with over 200 players listed. About 130 sat down to the spread last twilight. The Electrics' maple-toppling circuit provides keen rivalry and excellent fellowship associations for a fine gang of men.

* * * * * *

SEEMS THE local Orfuns' protest to the L.O.B.A. is just being ignored. Coach W. Thirnbeck's gang of girl basketeers squawked when Cobourg claimed the Central Ontario group championship and went into Provincial playdowns. Despite the fact that the group president didn't know a thing about it, and also despite the fact the Orfuns still had a good mathematical chance of beating Cobourg. They split even with them in the schedule. We haven't heard a word since, barring some vague remarks by the Cobourg scribe about Orfuns failing "to state their case," "the cards have changed since last summer" and the suggestion the locals "practise the sportsmanship attitde they tried to sell a local softball manager last summer." He is the manager who couldn't even be "sold" sportsmanship, and he led his team off the field when they were being badly beaten. However, what has softball to do with basketball?

HITHER AND YAWN: Aurora Mayor has declared a half-holiday there tomorrow as Aurora and Orangeville mix in an O.H.A. junior "C" final in Toronto. . . . Oshawa General and Sudbury juniors have their third play-off in Toronto tomorrow night. . . . Though a bit late with their bouquets, the Belleville Rink Company have decided to call the place the "Hume Arena" now, in honor of the late Billy Hume, the rink's angel". . . . Hawks had to hustle to win over Amerks last night, and we rather like the Old Men of Manhattan to win out and meet Leafs. . . . Kingston and Barrie have a "B" junior final tonight at Midland. . . . Cornwall surprised Falconbridge last p.m. with a 5-1 Allan Cup playdown win. . . . That Louis-Thomas thing in Chi. tonight comes over WJZ at 11 bells. . . Drake Jopling is home again after a good season with N'Yark Rovers; says Les Patrick is rather interested in a local puckist. . . . St. Paul's and C.G.E. start their City Cage Loop playoffs at nine tomorrow night in the Y.M.C.A. . . . The Saints expect to hit the O.C.B.A. intermediate finals next week-end. . . . March went out like a lamb, warm and soft and with a bit of a gambol—or is that how you athlete prize-winners spell it when it comes up a natural?

148 MEASLES CASES

WINDSOR, Ont., April 1 (CP)—Despite 148 cases of measles in this district during March — an unusually high total—the disease is being kept within reasonable bounds, according to Dr. Fred Adams, medical officer of health. There were 12 cases of the disease reported in January and 32 in February. "In a real epidemic we get as many as 700 or 800 cases a month, so the present situation is not too bad," Dr. Adams said.

ROSS WILSON IS EXTENDED IN TITLE PLAY

HAMILTON, April 1. — Several outstanding matches featured a notable program as the annual Ontario indoor tennis championships continued at the Thistle Club here last evening, and the singles series went far into the second round as a result of the play.

Outstanding of all matches was that in which Ross Wilson, Toronto Davis Cupper, eliminated R. Hock of Buffalo in three sizzling sets, for, after losing the first, the Toronto player came from far behind in the second and then won a long-drawn-out third set by a scanty margin.

In a match that took more than two hours to complete, Wilson and Hock held the interest of the fans. In the second set, after losing the first by 4 to 6, Wilson was down four love when he started a grand comeback that eventually gave him a 7 to 5 victory. In the final set, Hock carried the Toronto star to a score of 10 to 8 before conceding a victory. Wilson made the issue tough for himself with many errors, but he fought beautifully to emerge from many pinches. In the third set he had match point seven times, only to have the Buffalo star play himself back into contention.

Laird Watt polished off J. Robertson of Hamilton and L. Schaeffer of Buffalo, with comparative ease, and Gus Franczyk of Buffalo won his second-round game also with a handy margin over G. Sullivan of Hamilton, while M. Tressell turned in two victories, one over W. Noyes of Toronto, and the other over Stewart Veysey, Montreal star.

Remember When—

(By The Canadian Press)

Toronto Varsity Grads won the historic Allan Cup 11 years ago tonight when they downed Fort William 2-1 for their victory in four matches at Vancouver. Grads represented Canada at the 1928 winter Olympic Games at St. Morits and swept through the tournament unbeaten.

GRASSHOPPERS FILL CELLAR

CANDIAC, Sask.—(CP).—Thousands of grasshoppers infesting his cellar provides a problem for Harry Scott, district farmer. How they got there he can not explain.

City Carpetball

Team.	To Play	W.	L.	D.	Pts.	Aver
6	4	35	11	2	72	.60
11	2	27	21	2	56	.51
8	2	26	22	2	54	.49
14	2	25	21	4	54	.49
12	2	24	21	5	53	.50
4	2	25	23	2	52	.50
13	2	24	23	3	51	.49
2	6	23	20	3	49	.51
7	4	21	23	4	46	.48
10	6	21	22	3	45	.51
3	2	20	28	2	44	.49
9	2	20	26	4	44	.46
1	4	19	28	1	39	.51
5	0	15	36	1	31	.40

Results—League Games.

B.E.S.L. No. 9, 8-8; P.F.D. No. 12, 14-8.

L.O.L. No. 7, 13-4; P.F.D. No. 11, 4-12.

St. John's No. 3, 6-2; S.O.E. No. 6, 15-19.

L.O.L. No. 8, 13-9; S.O.E. No. 5, 2-7.

S.O.E. No. 5, 6-6; L.O.L. No. 7, 11-15.

St. Luke's No. 2, 6-8; P.F.D. No. 10, 9-8.

St. Luke's No. 1, 17-15; St. George's No. 14, 4-6.

S.O.E. No. 5, 7-5; P.F.D. No. 11, 11-11.

B.E.S.L. No. 9, 4-17; P.F.D. No. 11, 13-7.

St. John's No. 4, 8-6; P.F.D. No. 12, 8-9.

S.O.E. No. 6, 14-6; St. Luke's No. 1, 3-6.

Moose No. 13, 9-8; St. Luke's No. 1, 8-4.

St. John's No. 3, 4-15; S.O.E. No. 5, 14-5.

Moose No. 13, 8-7; St. John's No. 4, 5-6.

President's Cup.

P.F.D. No. 10, 8-11; B.E.S.L. No. 9, 6-5.

L.O.L. No. 8, 13-11; P.F.D. No. 12, 2-7.

Carpetball Notes.

The Legionnaires could only repeat the results of their first meeting with the Scabs, losing the round by 2 to 6 points.

Those Central School Boys certainly made it decisive when they trimmed the Howdenites by the score of 34 to 8, bringing their scoring average up to the 60 mark.

Those Fighting Parsons have lost their power punch entirely this year and lost 3 double headers in a row. First to the Hook and Ladder squad by 12 to 22, then Rumary's Antiques 9 to 21, and finally to the No Surrender squad by 12 to 26.

Those Decorators slipped up when they met the Captains and Chiefs in a return match. After beating the C.'s on their own ground two games, they could only get one small point at home.

The grand upset of the season came when the lowly Curtis Brickyard gang went down south and trimmed the second place Braidwood Rovers with a double for the second time this season. They are the only team who has been able to take all points from the Braidwood Boys.

In the President's Cup games semi-finals, Rumary's Antiques took two straight from the Fire Hall squad by the score of 24 to 9, thus earning their position in the finals. They will meet the Captains and Chiefs, who won from the Legionnaires in the first two after tying up the first game in the eighth frame. This was the first tie game in the play of the series.

IN SEMI-FINALS OF SCOTTISH CUP

schedule fins Celtic away to Falkirk,

GLASGOW, April 1.—(CP Cable.)—Interest in Scottish Football Cup semi-final matches is at a high pitch, with the draw assuring a final, April 23, between First and Second Division clubs.

St. Bernards and East Fife, representing the junior league, clash at Tynecastle Park, Edinburgh, Saturday and Kilmarnock and Rangers, famous First Division squads, will attract a huge crowd to Hampden Park here.

Rangers' achievements in cup play are well known, the Light Blues having won the trophy ten times, but none of the other survivors of the current competition can claim such a record. Kilmarnock was successful in 1920 and 1929, St. Bernards away back in 1895, while East Fife has never earned the distinction.

Feature game in Saturday's league matches finds Celtic away to Falkirk, and, in view of the Celts' disappointing displays in their last two fixtures, anything may happen. Two drawn games have whittled Celtic's advantage over Hearts at the top of the league to one point, but the leaders have two games in reserve.

RADISHES ALREADY UP

LA SALLE, Ont., April 1 (CP)—Two weeks ahead of schedule, radishes are showing in gardens here. Carrots, beets and potatoes are either in the ground or about to be planted.

But local gardeners are worried about the weather, because it's too warm. Greenhouse fires, usually common this time of year, are cold, and the majority of early crops are already planted without their use.

England has a warm argument over whether blood donors should be paid.

FALCONS LOSE TO CORNWALL

TORONTO, April 1—(CP).—The odds favored Cornwall Flyers today, after a smashing 5-1 first game victory, to sweep past Falconbridge's famed but leg-weary Falcons.

The Flyers, boasting an impressive record but against lesser lights than the teams that have toppled this season before the speedy Falcons, trimmed the team from Northern Ontario with ease last night in the first game of their best-of-three series. The teams will renew their rivalry to-morrow night in Ottawa.

Vince Godin led Flyers with two goals, while Farrand Gillies, Dick Proulx and Mike McMahon each had one. The lone Falconbridge tally went to Blink Bellinger in the third period.

IT PAYS TO PLAY

For Your Needs

In Equipment For

BADMINTON
BASEBALL
SOFTBALL
LACROSSE
HUNTING
TENNIS
GOLF

AND CLOTHING FOR THESE SPORTS

Make This Store Your Headquarters

PLAYMOR SPORTS

Peterborough's Modern Sporting Goods Store

172 CHARLOTTE PHONE 3772

15 MORE SHAVES PER BLADE

EASTMAN SUPER-THIN BLADES

Because

- SWEDISH WATCH SPRING STEEL
- ½ THINNER
- FITS ALL DOUBLE EDGE RAZORS
- MONEY BACK GUARANTEE

IMPERIAL BLADE CO TORONTO

EASTMAN "SUPER-THIN" 5 BLADES FOR 25¢

You can weather any weather in comfort these Spring days if you're wearing Penmans Balbriggan Underwear. The soft yarns absorb perspiration and the porous fabric provides healthful protection. Ask for Penmans Balbriggan—the underwear that outsmarts the weather. Look for the Penmans trade-mark—for satisfaction. Available in all popular styles for men and boys. B138

Penmans BALBRIGGAN KNITTED UNDERWEAR

GOOD USED CARS

J. J. Duffus Co.

WE GIVE A Written Guarantee FOR YOUR PROTECTION WITH EVERY USED CAR SOLD

We are proud to be able to offer such a good selection of used cars to the people of Peterborough and community. When our cars go out we know that they will give satisfaction because we believe in properly reconditioning cars before turning them over for re-selling.

This Week's Special

'33 Pontiac Sedan

Good tires. Paint job and upholstery spotless. Smooth, powerful 6-cylinder engine. A wonderful buy.

$400

MANY OTHERS TO CHOOSE FROM

'37 CHEVROLET MASTER DELUXE SEDAN

Only 10,000 miles on this car. Just nicely broken in. Has large trunk. See this one at $850

'36 FORD DELUXE SEDAN

This car was a privately owned car which had wonderful care. The upholstery is immaculately clean. This car has a large roomy trunk. It is just like a new car. Very cheap at the price $665

'36 FORD DELUXE COACH

Has trunk and is equipped with heater and radio. You won't find a car in better shape $650

"33 CHEVROLET MASTER DELUXE COUPE

With rumble seat. Equipped with hot-water heater. Motor just overhauled and running like new $425

PACKARD DELUXE SEDAN

Brand new heavy duty tires. Paint job like new. Privately owned.

$400

'34 HUDSON SEDAN

Powerful, economical motor. Runs like new. Car in good condition, inside and out.

$525

'33 BUICK 7-PASS. SEDAN

Runs and looks like a new car. Privately owned.

$550

DODGE SPECIAL SEDAN

All deluxe equipment. 6 wheels, 2 mounted forward in wells. Large trunk. The car is in excellent shape $570

3—1937 PONTIAC DELUXE COACHES While They Last

All cars have low mileages. Tires, upholstery and paint jobs just like new. The motors are just nicely broken in $850

GOOD CHEAP TRANSPORTATION IN THESE TWO CARS

'29 FORD COACH. Runs well

$100

'30 FORD COUPE. Many miles left in this one

$125

See These Guaranteed Used Cars at J. J. Duffus Co.

NOW'S THE TIME TO BUY!

CHIHAWKS AND AMERKS TIED IN STANLEY CUP SEMI-FINALS

Cully Dahlstrom Sinks Winner To Give Bill Stewart's Club 1-0 Victory In Second Game

Calder Cup Winner Takes Trudel's Pass For Winning Goal In Overtime

CHICAGO, April 1 (C.P.). — It took the playoffs to bring out the best in Chicago Black Hawks, hockey's "scoreless wonders' and surprise team of the National League season.

Fighting off Detroit's bid for third place in the closing weeks of the schedule was only a warm-up for the Hawks, who stood within a game of Stanley Cup finals with Toronto to-day after battling from behind twice in playoffs. Bill Stewart's mixture of veterans, youngsters and cast-offs has but to spill the Americans again at New York on Sunday to enter the final stage with Toronto's league champions.

Hawks levelled their semi-final series with Americans in a brilliant overtime duel here last night, when prize rookie Cully Da 'strom broke up the second battle with a goal that meant victory by 1-0. The result made up for New York's 3-1 win in the first match of the best-of-three round.

Hawks' showing against the A's parallels what they did in the first two games of their preliminary round with Montreal Canadiens. The Habitants won the opener and Chicago came back to take the second and third matches and the series.

Played 90 Minutes.

Dahlstrom, announced only yesterday as winner of the League President Frank Calder's Trophy for the year's best rookie, came down centre ice to take Louis Trudel's pass and spank home the winning counter in the second period of extra play. The teams had duelled 90 minutes and one second when the youngster went to bat.

Whatever difference the advantage of home ice makes in the betting odds on Americans on Sunday, it will be partly balanced by Hawks' superior condition and by the spirit they have shown. They are an entirely different club from the one which had so hard a struggle to make the playoff circle.

Out of the playoffs altogether last spring, Hawks were the lowest-scoring team in the league this winter with only 97 goals in 48 games. Goalie Mike Karakas turned in only one shutout in the schedule.

The same Karakas has been a brilliant back-stop since the first game with Canadiens, when his club was beaten 6-4. The shutout last night was his second of the Cup series, and his performance the most sparkling of any man on the ice.

The big, plunging Americans had an attacking edge in a game that made Karakas and Earl Robertson, New York netminder, do miracles.

The crowd of 13,500 saw brisk skating and hard checking with a first-period fight thrown in as Americans tried to end the series in two straight contests.

Miss Two Chances.

Red Dutton's punchers almost accomplished that object on two third-period chances. Hooley Smith broke in on Karakas once and the goalie left his net to clear the shot. Sprinting in for the rebound, Red Beattie just missed the net.

Then as the period died Nels Stewart whacked the puck into the net, but Referee Clarence Campbell said Eddie Wiseman had been in the Chicago crease and no score was allowed despite loud New York protests.

In the opening minutes Joe Jerwa of Americans and Jack Shill of Chicago went to the ice together, and as the Hawk wingman lay on him, Jerwa kicked out with his skates. They came to their feet swinging and minor penalties were handed out.

But the battling didn't end there. Manager Stewart left the Chicago bench, pulled off his coat, and tried to get to the penalty enclosure. The officials chased him back and the closest thing to hostilities from that point until the game's end, well after midnight, was hard, bruising checking.

All in all, the game added up to another advantage for Toronto. The Leafs won't be called on to start finals until Tuesday, when injuries suffered in the bristling title series with Boston will just about have disappeared.

Hockey Scores

STANLEY CUP PLAYDOWNS.
ox-Chicago 1, Americans 0.
o—33:01 overtime period. x—Series tied one game each.

INTERNATIONAL-AMERICAN
Eastern Section Playoff.
Syracuse 5, Pittsburg 2.
Syracuse wins series, 2 games to 0.

Western Section Playoff.
oPhiladelphia 3, New Haven 2.
o—Three overtime periods. Philadelphia wins series, 2 games to 0.

ALLAN CUP PLAYDOWNS.
Cornwall 5, Falconbridge 1.
First game of two-of-three series.

O.H.A. JUNIOR "B."
Brantford 3, Nor. Vocational 1.

WESTERN CANADA JUNIOR.
Final.
xSt. Boniface 8, Edmonton 3.
x—St. Boniface lead best-of-five series, two games to nil.

ENGLISH TOURNEY.
Second-Place Playoff.
Wembley Lions 3, Wembley Mon. 3, First of two-game, total-goals series.

O.R.H.A. INTERMEDIATE.
o-Crystal Beach 5, Kintore 3.
Crystal Beach wins title.

MIDLAND LEAGUE.
Penetang St. A. 6, Mid. Bugle B. 2.
Penetang St. Anne's win title.

ONTARIO BANTAM.
Semi-Finals.
Sisken Cubs 6, Indians 1.

FRONTENAC COUNTY JUNIOR.
Sunbury 3, Glenburnie 1.

Complete BRAKE SERVICE
LOW PRICES
JOHNSTON'S
Cor. George and McDonnel
PHONE 2123

Happy Band Of Warriors

Many years ago the sports writing fraternity began calling New York Americans, the Amazing Amerks. The name has stuck, and good times or bad, they're still the Amazing Amerks. This year they lived up to their title by their work in the Stanley Cup playoffs. Usually making the playoffs is a task in itself for the star-shirts but they only had to finish ahead of the Morose Maroons to accomplish that feat this year, so they hardly justified the title on that score. To caption this picture we might call them the Delirious Duttonites. LEFT to RIGHT, Tommy Anderson, Nels Stewart, Ching Johnson and Art Chapman. Ching has Lorne Carr on his back. They were caught whooping it up after they had knocked Rangers out of the playoffs and turned back Chicago in the first game of the semi-finals.

If Cochrane Returns To Game What Of R. Preston York?

You Can't Leave a Guy Like That Sitting On Tigers' Bench

A swarthy Georgia Indian named Rudy York may be the man who makes or breaks the Tigers in the team's fight to overthrow the Yankees.

Again, the key man may be Mark Christman, slashing third baseman from Beaumont, who is expected to fill Marvin Owen's old position.

Sou'paw Jake Wade may be the man to lead the Tigers toward a pennant with his sweeping curve, Frankie Croucher, dependable infielder brought back from Toledo may be the player the Tigers need.

What Will Mick Do?

These men are important enough to be called the keys to Tiger success—but the real answer to the fans' question probably will come from Mickey Cochrane himself. Cochrane is reconsidering his recent decision not to play again. The old fire horse hesitates turning over his catcher's glove to Rudy York. One of baseball's hardest workers and greatest competitors, the Mick feels the urge to get in there and catch again.

Cochrane rapidly recovered his physical health during the winter, and the effects of the pitch that fractured his skull last summer in Yankee stadium he has erased, he says from his mind. Working out in Lakeland, he discovered that he was not plate-shy, as many feared he would be as a result of the mishap that nearly cost his life. Now he yearns again for action.

If Cochrane decides to catch, it will mean that York will have to be shifted to another spot. A man with York's undisputed batting power cannot be left sitting on the bench. Since the teams appears set in all departments, many of the Detroit fans, many friends of Cochrane and many baseball observers hope that Mickey will not risk his health or place himself in danger by coming back to the game. It is one of the hardest decisions Cochrane has been called upon to make.

Christman Scintillates

In Lakeland Christman has shown the same sensational ability as a fielder around third that he displayed in the Texas league for two years. In addition to his fielding ability, he is a splendid baserunner, stealing 46 bases last season. He hit .291 for Beaumont, and that is regarded as a fine figure in a league that specializes in good pitching.

Croucher is a capable infield performer, too. His work at short for Toledo was all that could be desired. He has been battling the veteran Billy Rogell for a regular job, with more than a fair chance of success.

The deal that sent Gerald Walker to the White Sox took away some of the abundant Tiger power. But Dixie Walker is a good ball player, too, and the fans of Detroit have taken him into their arms. An unfortunate accident suffered when he was a Yankee several years ago threatened to cut short Dixie's career, but an operation on his collarbone restored him to the diamond, and last year he really began to find himself with the White Sox.

Looking at the Staff

Cochrane thinks the tigers have plenty of power, and his belief is sustained by the averages. Better pitching is the manager's quest, and the club stands in a fair way of getting it. With Tiger power to help him, Vernon Kennedy should be a 20-game winner. Jake Wade, southpaw, improved tremendously last summer, and should be reckoned a regular starter. Harry Eisenstat free agent picked up from Louisville, is counted upon for more left-handed help. Young Cletus Poffenberger may draw a relief role, where his fast ball can be used with good effect. With Auker and Bridges as aces, the Tigers look forward to better all-around pitching than the club had last year.

Schoolboy Rowe? The tall boy still is a question mark. Cochrane is hoping that great right arm has come back to life. If it has, the Tigers will be very lively, too lively perhaps to get along with.

Wrestling Last Night

(By The Associated Press).

Hartford, Conn.—Stanley Pinto, 212, New Hampshire, pinned George Koverly, 218, Hollywood, Calif., two straight falls.

Denver.—Sandor Szabo, 222, Hungary, defeated Ben Morgan, 315, Houston, Tex., two straight falls.

Camden, N.J.—Ernie Dusek, 228, Omaha, pinned Chief Chewacki, 249, Guthrie, Okla., 29:42.

Radio Log

CANADIAN CORPORATION

	M.	Ko
CBL	357	840
CKCL	517	580
CBM		1050
CBO		880

COLUMBIA SYSTEM

WABC	349	860
CFRB	435	690
WJR	400	750
WGR	545	550

MUTUAL SYSTEM

WOR	422	710
WLW	428	700
WGN	416	720

NATIONAL (Blue Network)

WJZ	395	760
WHAM	261	1550

NATIONAL (Red Network)

CBL	357	840
WEAP	454	860
WBEN	333	900

RADIO PROGRAMS

The programs listed are printed as issued by the stations and are subject to change.

Friday
(Evening EST)

4.45 P.M.
Road of Life (NBC), WBEN
Dr. Allan Roy Dafoe CFRB

5.00 P.M.
Follow the Moon (CBS) WJR
Dick Tracy, sketch, WTIC
Children's Program, CBL

5.15 P.M.
Carlotta Dale, songs (NBC), WEAF
Aviation Scouts, JKCL
King Solomon's Mine, CBW

5.30 P.M.
Stepmother (CBS) WGR
Little Orphan Annie, WOR
Jack Armstrong, WBEN
Concert Games, CFRB

5.45 P.M.
Little Orphan Annie (NBC), WBEN
Jimmy Allen, CBL
To be announced, WHAM

6.00 Evening
Spitalny's Orchestra, CBL
Musical Interlude, CFRB

6.15 P.M.
Claire Wallace, CFRB
Gin Salvo, organist, WGN
Let's Celebrate, WJR
Evening Bulletin, CBL

6.30 P.M.
Golden Journeys, CBL
Jim Hunter, news, CFRB
Sports News, WGR

6.45 P.M.
Lowell Thomas, CBL
Spotlight Parade, CFRB

7.00 P.M.
Amos 'n' Andy (NBC) CBL
Sing and Swing, WGR

7.15 P.M.
Uncle Ezra (NBC) WBEN
Arthur Godfrey, WABC
Behind the Headlines, WHAM
Answer Man, WOR
Family Doctor, CFRB
Sports Club, CBL

7.30 P.M.
Organ Recital, CBL
Lone Ranger, WOR
Movie Reporter, CFRB

7.45 P.M.
Arthur Wright, organ, WGN
Timely Reports, CBL

8.00 P.M.
Grand Central Station (NBC), WHAM
Ries Service (NBC) CBL
To be announced, WGR
Weekly Song Sheet (CBC), CBO
What is a Name? WGN

8.15 P.M.
Minstrel Man, WLW

8.30 P.M.
Whiteman's Orchestra (CBS), WGR
Death Valley Days (NBC) WHAM
Air Breaks, CFRB
Topics of Day, CBO

9.00 P.M.
Royal Revue (NBC) WJZ
Hollywood Hotel (CBS) CFRB
Waltz Time (NBC) WEAF

9.15 P.M.
Bob Crosby's Orchestra, WGN

9.30 P.M.
True Story Court (NBC), WBEN
Studies in Contrast, CBL

9.45 P.M.
Sports Highlights, WGN

10.00 P.M.
First Nighter (NBC) WBEN
Song Shop (CBS) WJR
Canada, 1938, CBL
Ask Another, CFRB
Madison Square, WHAM

10.30 P.M.
Hollywood Gossip (NBC), WBEN
Niosi's Orchestra, CFRB
Madison Square, WHAM

10.45 P.M.
People in the News (NBC, WBEN
Love Tales, CFRB
"I Shall Never Forget" (CBC) CBL

11.00 P.M.
Dorsey's Party, WABC
Late News Bulletin (CBC), CBL
Louis v. Thomas, WJZ

11.15 P.M.
Dance Orch. (NBC) WTIC
Jimmy Dorsey's Orch., CFRB

11.30 P.M.
Boxing Bouts, WHAM
Dalley's Orchestra, CFRB

12 P.M.
Kaye's Orchestra, WABC
Northern Messenger, CBL
Bert Block's Orch., WEAF

Saturday
(Morning EST)

8.30 A.M.
Do You Remember? CBL
Christian Science, CFRB

8.45 A.M.
Morning Melodies, CFRB
Morning Devotions, CBL

9.00 A.M.
Eton Boys, CFRB
Breakfast Club (NBC) CBL

9.15 A.M.
Sunshine Express, WBEN
Richard Maxwell, songs, WGR

9.30 A.M.
Fiddler's Fancy, CFRB

9.45 A.M.
Landt Trio, WBEN

10.00 A.M.
Armanda Snow, songs (NBC), WBEN
Lew White, organ, CFRB
Sweetheart of the Air, CBL

10.15 A.M.
Viennese Ensemble, CBL
Charioteers (NBC) WBEN

10.30 A.M.
Hillbilly Singers, CFRB
The Child Grows Up, CBL

10.45 A.M.
To be announced, WGN
Swing Serenade, WHAM

11.00 A.M.
Maida Severn, songs (NBC), CBL
Radio Forum, WBEN
Cincinnati Music, CFRB

11.15 A.M.
Symphonic Orch., CFRB
Minute Men (NBC) CBL

11.30 A.M.
Our Barn (NBC) CBL
To be announced, WBEN

11.45 A.M.
To be announced (NBC), WBEN
Women Voters, WGR

(Afternoon EST)

12.00 NOON
Magazine of the Air, WOR
Chasin's Music, WBEN

12.15 P.M.
Ernest Coulton, songs, CBL
Moravian Choir, CFRB

12.30 P.M.
Rex Battle's Orch., CBL
George Hall's Orch., CFRB

12.45 P.M.
Pet Club, WOR

1.00 P.M.
Holst's Orchestra, CBL

1.15 P.M.
Holst's Orchestra, WBEN
Music and Flowers, CBO

1.30 P.M.
Buffalo Presents, WGR
McIntire's Orch. (NBC) WLW

2.00 P.M.
World Travel, CFRB
Music for Everyone, WBEN
London Calling, CBL

2.15 P.M.
Red Wings, CFRB

2.30 P.M.
Bill Krenz' Orchestra, CBL
Motor City Melodies, WGR

2.45 P.M.
To be announced, CFCF

3.00 P.M.
Merrymakers, CFRB
Golden Melodies, WBEN

3.15 P.M.
Palace of Varieties, WGN

3.30 P.M.
Waltzes of the World, CFRB
Swingology, WBEN

3.45 P.M.
Waltzes of World, WGR

4.00 P.M.
Club Matinee, CFCF
Charles Paul, organ, CFRB

4.30 P.M.
Top Hatters' Orch., WBEN

Looks Bad —Doesn't it? But don't worry
We Take the Winter Wrinkles Out of Your Car
Don't drive into spring with a car that looks like it just recovered from the measles.... bumps, wrinkles and dents removed quickly and expertly by Sugden & Shadgett's mechanics.
You'll be surprised how reasonably this work is done
Ask for Free Estimate
Sugden & Shadgett
Body and Fender Repairs
COR. SHERBROOKE and WATER STREETS

RAMBLERS OUST NEW HAVEN CLUB IN TWO STRAIGHT

PHILADELPHIA, April 1 (CP)—Marathon struggles in professional hockey playoffs are getting as common as April Fool's jests were today. Latest to indulge in the pastime of keeping the customers up half the night were Philadelphia Ramblers and New Haven Eagles.

Ramblers took 90 minutes last night to defeat Eagles 3-2 and oust the New Haven team from the International - American Hockey League playoffs in straight games in their best-of-three preliminary series. Syracuse Stars walloped Pittsburgh Hornets 5-2 to dispose of Hornets in two straight.

Ramblers now taken on Providence Reds, who finished first in their section, in one semi-final. Stars, defending champions, will play Cleveland Barons in the other sectional final and the winning teams in the best-of-three series will then play for the title.

Jack Markle and Norm Locking paced Stars to victory over Hornets by each getting two goals. The other Syracuse tally went to Bill Thompson. Mud Bruneteau fired home one goal for Hornets, while Dede Klein got the other.

Charlie Mason rammed home the puck at 2:55 in the third 10-minute overtime period to give Ramblers their boost into the series against Reds. During the regulation 60 minutes each team scored a goal, Tony Hemmerling getting the one for New Haven in the first period and Johnny Sherf firing the tying goal in the second.

Then in the first overtime period Yank Boyd gave Eagles the lead near the five minute mark. But Kilby McDonald kept Ramblers in the race with a goal with just 12 seconds left to play of the extra session. After the second overtime session, which went scoreless, Mason fired the winner.

Sports Spice
By EDDIE BRIETZ

NEW YORK, April 1 (AP).—April Fool's Day and Harry Thomas tangles with Joe Louis...'Nuff said ...Don't be surprised if Joe DiMaggia gets around to joining the Yankees on their Texas swing next week ... Goose Goslin is giving Bucky Harris a good argument for signing him with Washington... Had two pinch-hitting chances this week and connected both times—for a single and homer...

Gertrude Ederle, the Channel swimmer, has turned to nursing and is now assistant for Dr. James Stotter, New York plastic surgeon... Johnny Hopp, rated a $50,000 ball player by the Cardinals, has an ailing flipper so bad that Branch Rickey says he couldn't even go in double-A company now...The new Jack Dempsey sports mag hit the stands this week ... First issue's neatest crack: Benny Leonard explaining he opened a restaurant because back in the days of the tough training table grind he made up his mind he'd get into some business near a kitchen...So he could eat all he wanted to...

Sixto Escobar is waiting for the highest bid before making up his mind whether to put his bantamweight title on the line against Benny Lynch in London or Joey Archibald in Washington...Bobby Vedder, leading jockey for the year, rode 77 winners during the Fair Grounds meeting and won a watch for the trick.

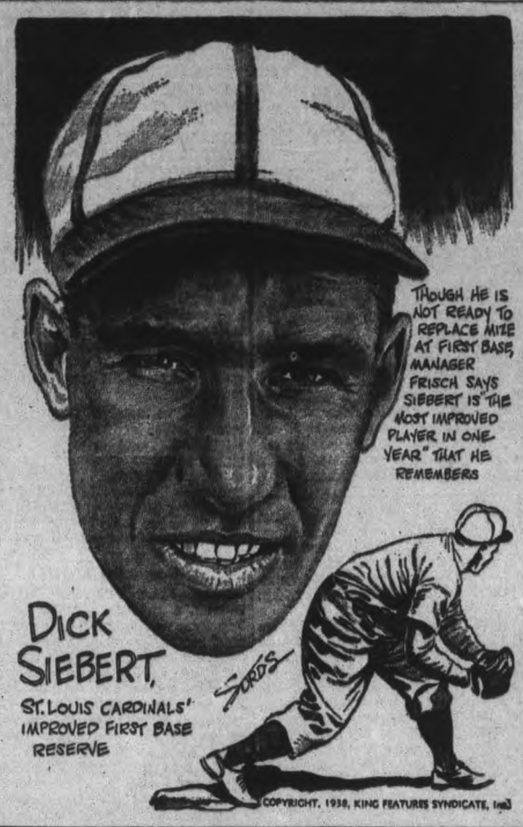

PITCHING GIVES AMERICAN CLUBS BASEBALL EDGE

(This is the second of three stories dealing with the currently debated baseball issue: Is the American League stronger than the National?)

NEW YORK, April 1 (A.P.). — National Leaguers shudder or put cotton in their ears when they think of tackling those ferocious Yankees in another World Baseball Series.

Five times in the last 11 years the Yanks have flattened their rivals in the big-money battle. They have taken 20 out of 23 games, including 12 in succession in 1927, 1928, and 1932 against the Pirates, Cardinals, and Cubs. Only the Giants have put up anything resembling a struggle, and last year they came apart, too.

It distorts the picture, however, to contend that this Yankee domination carries with it superiority for the American League, as a whole. You can't take the Yankees out of it, of course, but it should be observed (1) that the New York club has contributed chiefly to the 21-13 margin of the Americans in World Series competition, and (2) that outside of the Series in which the Yanks have participated since the Great War, the inter-league battle has been pretty much of a standoff.

Contrary to a general conception, again based upon what the Yankees have achieved, pitching has been more important than batting power in giving American Leaguers the World Series edge. The records show that each side has outhit the other on 17 occasions.

If theres anything to cycles or the law of averages in baseball, it's the National League's turn. Yankees or no Yankees.

Allan Survivors

(By The Canadian Press).

Cornwall Flyers trounced Falconbridge Falcons 5-1 last night in the only Allan Cup playdown game. As it was the first game of the series, it left Falcons still in the running. There are five teams in contention for the Dominion senior hockey prize, as follows:

East.

Quebec—Quebec; Ontario — Falconbridge, Cornwall.

West.

Ontario—Port Arthur; British Columbia—Trail.

—IT'S COMING—
WALT DISNEY'S first feature
Snow White AND THE SEVEN DWARFS

Oxford-Cambridge To Test Rowers

LONDON, April 1 (C.P.).—Tomorrow is Boat Race Day.

Foreign complications and business affairs alike will be cast aside as the country follows Oxford and Cambridge over 4¼ miles of water around a bend on the River Thames.

The Colleges have staged this race since 1829, war or peace, rain or shine. Half a million people will crowd Duke's Meadows to see the fun. For three months the two crews have labored like galley slaves.

Fights Last Night

(By The Associated Press).

Sheffield, Eng.—Packy Paul, Richdale, Alta., knocked out Jack Casey, England (3) (weights unavailable).

Omaha, Neb.—Carl Vinciquerra, 187, Omaha, outpointed Art Oliver, 200, Chicago (6).

DANCE TO-NIGHT AND SATURDAY AT THE
ELITE GRILL
TO
Jerry Wooll AND HIS ORCHESTRA
Couple 75c
Reservations: Phone 7

DANCING
Tonight, Wednesday and Friday
RYE'S PAVILION
Frank Crowley
And His Orchestra
Dancing Starts 9 P.M.
(Bus Service Friday and Saturday after dance)
HERB PAYNE, Mgr.

Memorial Playdowns

(By The Canadian Press).

St. Boniface Seals neared a spot in the Memorial Cup hockey final by defeating Edmonton Athletic Club last night to take a 2-0 lead in games in their best-of-five series. It was the only playdown game of the night and five teams still are in the running. They are:

East.

Ontario—Sudbury, Oshawa, Perth.

West.

Manitoba—St. Boniface; Alberta—Edmonton.

DANCE
At the
LEGION HALL
Every Saturday Night
Music by
ROYAL AMBASSADORS
8-piece Modern and Old Time Dance Band
Admission 25c

WATCH THIS SPACE FOR SPECIAL ANNOUNCEMENTS
If you don't care to dance, come and join the crowds and enjoy the music.
FOR ENGAGEMENTS TELEPHONE 1112J

TO-DAY AND SATURDAY
2.30—7.00—9.00
DEFYING DEATH TO UPHOLD JUSTICE!
GENE AUTRY IN The Old Barn Dance WITH SMILEY BURNETTE

CHILDREN ATTENTION!
Two Matinees Saturday
1.30—3.30
Regent

FREE
AT THE CAPITOL THEATRE
Saturday, April 2nd
AN ILLUSTRATED STORY BOOK OF
"SNOW WHITE"
Contributed By: The Continental Life Insurance Co.
Branch Office: 387A George St. North, Peterborough
HERBERT W. BROOKS, District Representative.
LORNE C. BATEMAN, Branch Manager.

CAPITOL TO-DAY AND SATURDAY
Performances at 2.30 - 7.00 & 9.05
Laugh-Riddled Romance!

—EXTRA ADDED ENJOYMENT—
The Famous DIONNE QUINTUPLETS at Play in "QUINTUPLAND"
SPECIAL TREAT FOR CHILDREN
(Saturday Matinee Only)
Children Attending the Saturday Matinee Will Receive a Bag of McCormick's "Snow White" Candy and A "Snow White" Souvenir Booklet

European Conditions Reviewed Present Situation Explained By Well-Known Lecturer

Mrs. John Davidson Addresses Audience In St. Andrew's Church

That thinking people in Peterborough, as well as the world over, are on tip-toe to hear the latest trend in current events, was evidenced Thursday night at St. Andrew's United Church when first hand information on the situation in Europe was brought in a thrilling and widely appealing lecture by Mrs. John Davidson of Toronto, the well-known lecturer and traveller.

Sponsored by Mrs. E. R. Shirley's group of St. Andrew's Women's Association, the lecturer was introduced to Peterborough, where she already had personal associations and was warmly greeted upon this return visit.

Acting as chairman, Mrs. C. M. Scott welcomed the large audience and presented the noted speaker as one well qualified to discuss the European situation since her residence in other countries had enriched her knowledge and made her an able student of world affairs.

The pastor of the church, Rev. E. R. Young was also seated in the pulpit and offered earnest prayer for world peace, while Mr. Harle the church organist presided at the organ.

Distressing Picture

"The world today indeed presents a picture which is most distressing," said Mrs. Davidson in her "Analysis of Events Upto-date," a comprehensive and clear-cut outline of existing conditions.

Opening her lecture with a general observation of the crisis, she spoke of it as a state of tension, which, if not relieved, is bound to accumulate until it eventually explodes.

In the second place, the speaker observed that during the post-war years, we have lost out in asserting certain principles, such as the establishing of peace by collective action, as in the League of Nations. Disillusionment with the actions of such international gatherings has become increasingly clear and obvious, even to their most ardent exponents. Why? Because the majority of people did not bother to make such action effective, and those who had power, used it not for world well-being but for national well-being.

Force is still the dominant effective factor in the world and our own shortcomings have precipitated the dangerous conditions of today which cannot be ascribed to any one government, or any one people.

Justice Must Break Through.

Though at the moment force is triumphant, yet eventually justice will have to break through. In beginning her more detailed analysis, Mrs. Davidson pointed out that in history, as in science, we observe a casualty. In February, 1938, Germany indicated clearly to the world that she intended to run through a greater gamut of successes than ever before.

Hitler seized the opportunity to become head of the German armed might, when the army dared to criticize his action in permitting the unequal marriage of his general. In the totalitarian state no murmur of criticism is allowed, and in establishing himself as head of the army, Hitler indicated his future line of action. At the same time, the head of the Foreign Office was replaced by a man like Hitler, who was convinced of the national purpose and ready to fight for his tenets. In view of these facts it is easy to see the trend of affairs.

Most Important State.

Austria is the most important state in Central Europe today, because Hitler has broken his oral promise to Chancellor Schuschnigg to preserve Austria's independence. In his annual resume of internal and external progress on February 20th, Hitler spoke of its incorporation —not of its independence.

Referring to the situation in the British Cabinet, the speaker pointed out the division that had arisen over Eden's resignation. It is impossible to give an exact analysis of the events behind this—We must resort to the obvious reason—the fundamental cleavage between himself and Chamberlain on foreign policy. This leads to the question—what is the principle behind British foreign policy? Is it to preserve the balance of power in Central Europe? Is it the need for protection for those not so strong? Is it a saving of self in a future emergency or the justice in need of others?

Chamberlain's position was that this was Britain's first opportunity to negotiate with Italy and the cabinet showed their general willingness to conciliate the dictators.

Italy's basic compromise was to recall all volunteers or a portion of them, from Spain, but this was not an easy solution and has not yet been accomplished. Britain also demanded that Italy should have no economic or strategic advantages on the Iberian Peninsula after the war. Italian influence was also to be withdrawn in several sectors, such as Egypt and Palestine. In return, Italy demanded a share in the administration of the Suez and Gibraltar and advantages in Ethiopia. The agreement also asked that Italy be the co-equal of Britain in the Mediterranean, "the jugular vein of the British Empire." Thus Anglo-Italian negotiations have become tedious and protracted, with no settlement yet.

Occupation Of Austria

At the beginning of March the staggering occupation of Austria by Germany took place and became not only the union but the fusion and absorption of Austria. Every realm of the social order has been invaded by Germany, much to the apprehension of France.

The large proportion of German citizens in Czechoslovakia may lead to the same situation there as in Austria, and its gain would make Germany a major power on the continent. This is what we fought in 1914. Today also marks the zero hour between Poland and Lithuania.

Surprises in the world situation have become our daily food and we live in a difficult age which is undermining the educational, spiritual and physical status, which is the birthright of every human being. We must learn to look at history not in terms of headlines, but through acquaintance with the life of nations. Through study we must try to gain a degree of tolerance and to examine our own responsibility.

We must realize that sometimes force may be used to introduce justice but when used indiscriminately, it becomes an instrument of fear and death.

Born in Riga, Latvia, having lived in China and at present on the staff of the University of Toronto, with an experience of travel over the whole world, this lecturer comes to us with first hand authority. Added to this Mrs. Davidson's charming personality, her beautiful phrasing and diction we will remember this as the most illuminating as well as pleasing address we have been privileged to hear in Peterborough.

Suggests Parents Advise With Care

ATLANTIC CITY, April 1. — (CP)—Parents sometimes should be seen and not heard because the average youth today "knows his own limitations" and just how high to aim in life, according to Dr. Bruce M. Bigelow, director of admissions at Brown University.

At an annual convention here of the Head Masters' Association, Dr. Bigelow said:

"In the selection of courses, the modern boy knows his own limitations better than do his parents. He may know that although dad wants him to be a research chemist, he is not fitted for that vocation. If forced into a program of study leading toward that goal, he may miss it by a mile and become a soda jerker."

3-ACT COMEDY IS ABLY PRESENTED BY TRINITY CLUB

Laughter filled Reid Street Hall Thursday evening, peal after peal of unrestrained mirth came from a thoroughly amused audience as members of Trinity Young People's Club presented the hilarious 3-act comedy, "Aunt Abby Answers An Ad."

Leading character in the play is Aunt Abby (played by Edna Forster) the capable and irrascible proprietress of the "Toonerville Tourist Camp," with a "dyed-in-the-wool old maid," who cannot abide men and continually spurns her faithful suitor, Horace Harter (Malcolm Latimer), whose frequent proposals are accompanied by a threat to set up a rival camp and run her out of business.

Abby's sentiments towards men have infected her maid of all work, Lucindy Lovejoy (Margaret Weir) but prove very annoying to her niece, Anna Ainsley (Marie Kearns) and her girl-chum, Lillian Lorraine (Margaret Preston), who are not allowed to see their boy friends and are afraid of having their love letters confiscated.

Gives Away Secrets

Then Essie Ebbersole (Phyllis Harris), a precocious little tattletale from next door, gives away the girls' secret that they receive letters from the boys, and causes a flare-up in which Lillian accuses Abby of not liking men because she could not get one herself, except the "antique" Horace Harter. A visiting tourist, Mrs. Purviance, further rouses Abby by boasting of her happiness with her "mail-order" husband, and, stung by Lillian's taunts, the man-hater answers a matrimonial ad in "Love Secrets" magazine belonging to Essie.

Poor Abby does not know she is discovered by the girls, who tell their boy friends when they arrive unexpectedly, with the result Abby's letter is hidden in the waste-basket and plans are made for the boys, with the help of identical disguises to impersonate by turns the mail-order suitor. But Abby's letter and also an extra special delivery one are safely mailed, and the resulting scenes form a tangled and uproariously funny "comedy of errors" that are added to in the third act by the appearance on the scene of the real advertiser, Horace Harkwell (Harold Rehill), bringing three greybeards into the picture. But all ends well with the tangles straightened out and Abby accepting the faithful Horace Harter.

Living-Room Setting

The entire action of the play takes place in the living room of Abby's home in her tourist camp. The parts were excellently portrayed throughout the production, which was smoothly "run off" from beginning to end, and for which great credit should be given to the direction of George Nicholls, who unfortunately went down with scarlet fever this last week. His part as Horace Harkwell, the lonely widower, was splendidly taken by Harold Rehill on such short notice.

Edna Forster put a good deal into the portrayal of Aunt Abby and with magnificent results. She was an energetic man-hater and a skittishly romantic old maid by turns and was screamingly funny and convincing as both. Margaret Weir gave a fine presentation of Lucindy Lovejoy, the maid and maker of excellent lemon pies, which, to quote Abby, are like love, "terrible sweet on top and darned sour underneath."

Cleverly-Taken Parts

Horace Harter, Abby's unwelcome but persistent suitor, and Essie Ebbersole ,the infuriating little tattletale, whose constant threat is, "And so I will," were particularly cleverly-taken parts by Malcolm Latimer and Phyllis Harris respectively, and the other characters were extremely convincing, too. The whole cast is deserving of praise for the dramatic ability with which the climax in each act is approached.

Most enjoyable music was supplied in the intermissions by Trinity Sunday School orchestra, conducted by F. Ford ,and little boxes of delicious home-made candy were sold by girls of the club. This very worthwhile production will be presented again this evening in Reid Street Hall.

The complete cast of characters follows: Abby Ainsley, Edna Forster; Lucindy Lovejoy, Margaret Weir; Horace Harter, Malcolm Latimer; Anna Ainsley, Marie Kearls; Lillian Lorraine, Margaret Preston; Billy Barberton (engaged to Lillian), Dick Clayton; Bobby Barrington (Ann's boy friend), Burt McFadden; Mrs. Purviance, Phyllis Webster; Horace Harkwell, Harold Rehill; Essie Ebbersole, Phyllis Harris.

Egypt Looks To Her Armaments

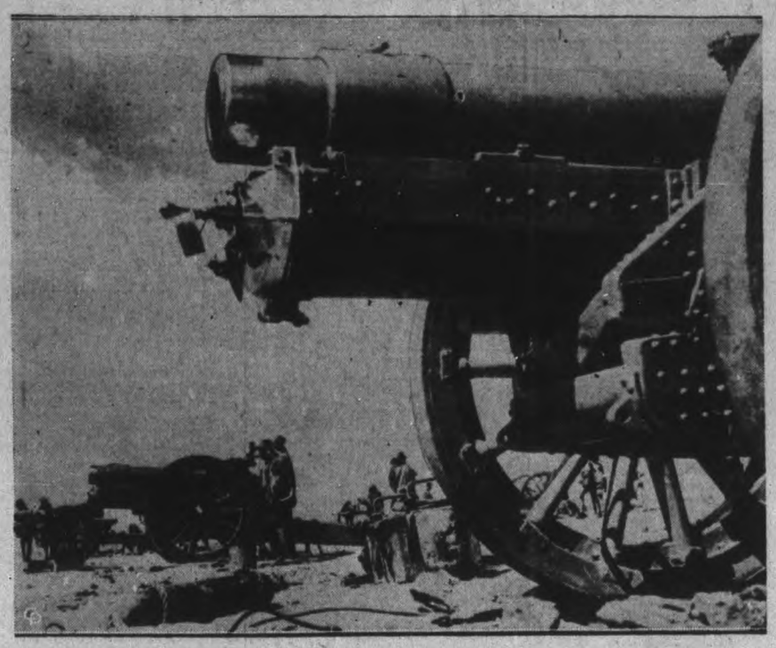

Under the tutelage of British Army officers Egypt is building a modern army, which some day may be called upon to defend the Suez Canal. This new 6-inch Howitzer is part of a shipment of modern guns which were shipped to the land of the Pharaohs from England.

MORE ABOUT—

UNEMPLOYMENT

(Continued from Page 1)

Mr. Purvis served without remuneration. Other members were A. N. McLean, Blacks Harbor, N.B.; Alfred Marois, Quebec; Tom Moore, Ottawa; Professor W. A. Mackintosh, Kingston, Ont.; Mrs. Mary Sutherland, Wells, B.C., and E. J. Young, Weyburn, Sask.

One Reservation.

The final report was signed by all with a reservation attached by Mrs. Sutherland. Mrs. Sutherland dissented from the view that relief of distress arising from unemployment should be a Federal responsibility. She saw results flowing from this policy that would place burdens on the Dominion that might better be cared for by the Provincial and local governments.

Unanimous recommendations in the report include:

The need for early action to provide low-rental housing.

Recognition of the importance of the tourist trade and creation of an advisory national tourist committee.

Recognition of the importance of agricultural rehabilitation and assistance to settlers in rural areas.

A contraction in public works programs "at this stage of recovery."

Modernization and extension of the employment service of Canada with the Federal Government being given control over existing services.

Establishing of a women's bureau in the Federal Labor Department "to undertake research in connection with the employment of women."

Mr. Purvis, in a statement to Mr. Rogers accompanying the report, noted certain questions that came within the commission's purview are also being investigated by the Rowell Royal Commission on Dominion-Provincial relations.

"For this reason the commission has indicated in its report where certain actions would, in its view, be contingent upon such financial adjustments as may emerge from the report of the Royal Commission," he said.

The recommendations made by the commission will be the basis for a debate in the House of Commons, it was expected.

The report emphasized the importance of the registration of relief recipients "in view of the background this provides for arriving at remedial measures applicable to each different type of distress, or, where remedial action is impossible, for the care of differing groups on a permanent basis."

House Building Lags.

Revival in house building has not kept pace with the improvement in other lines of industry, the report continued. It attributed this to these causes:

1. The high cost of building a home, generally far beyond the cash resources of the would-be owner.

2. Difficulty of retrieving an investment in a house, if circumstances require the owner to sell it.

3. Uncertainty as to the continued desirability of certain neighborhoods as places to live.

4. High real estate taxes, involving possibility of loss of the whole investment.

The Tourist Trade.

Stressing the importance of the tourist trade as an employment factor, the commission recommended "that the Dominion Government set up an advisory national tourist committee, representative of all the provinces, to advise governmental and other interested bodies respecting policies and administration of such phases of the tourist trade as come within their respective jurisdiction or as may be deemed wise to be brought under the Dominion jurisdiction."

The committee would be composed of a Minister from each Provincial government, citizens interested in developing tourist resources, a representative of the Canadian Association of Tourist and Publicity Bureau, with one or more Federal Ministers.

For consideration of this committee, the commission commended these matters:

National tourist highways;

Retail articles attractive to tourists on which import duties should be adjusted to reduce the sale price;

Souvenirs symbolic of the products, history or art of Canada;

Stimulation of native handicrafts; restoration and marking of historic forts and other sites; sports and competitive sports projects; improvement in tourist accommodations.

Land Settlement.

Rehabilitation through land settlement was discussed. Special study was given to the problems created by Western Canada's drought. The commission's recommendations were:

Assistance to settlement to be shareable by the Dominion, the provinces or the municipalities and to be of two kinds:

(a) Assistance in establishing new settlements on unimproved lands.

(b) Assistance in re-establishing on improved lands in good localities settlers who are now located in districts unsuited for agriculture.

Public Works Programs.

Of public works programs to relieve unemployment, the commission said "experience in this and other countries has shown that such programs fall short of their objective in that they:

1. Duplicate the demand for skilled labor of which a scarcity is evident in many centres at the very time industry needs the skilled men if it is to absorb the unskilled.

2. Frequently overlook the unskilled worker.

3. Create a feeling of dependence on the government for work and even attract workers from private industry.

4. Represent the most expensive method of putting men to work, discouraging private industry through resulting taxation.

The commission directed attention "to the urgency of correlating Dominion and Provincial public works projects" to stop unnecessary waste and overlapping.

A Dominion Job.

Discussions with provincial governments have brought agreement that the employment service set-up is unsuitable to today's problems, the report said. The commission recommended that the employment service, both as to controlling principles and broad policies, be placed immediately under the direction of the Dominion.

Regional directors and regional councils, to whom certain decentralized powers would be given, would adjust the national service to peculiar local conditions.

The report commented on the "relative unattractiveness" of household occupations to young women. A voluntary reform program might be accomplished through the employment service, it was suggested.

These reforms would include standardization of the requirements for household service, standardization of the skill of workers, principles of fair dealing in employer-employee relationships, vocational guidance to direct the right girls into the service.

Some Practical Plans.

The commission recommended development locally, but on a nation-wide scale, of practicable plans suitable to employment opportunities likely to be available in each region, which will tend to increase the employability of those receiving aid, this to be done by means of:

Plans to train young people who lack experience in gainful occupations.

Plans to restore the skill, physique and morale of middle-aged worker.

The commission, looking into the causes of depressions, cities what it considers proper indicators of policies for government.

These include:

1. The importance of curbing expenditures and reducing prices in periods of rising revenues.

2. The great advantage of intelligent and informed control of credit by the Bank of Canada.

3. The need for financial and administrative preparation for relief of unemployment distress in times of readjustment.

4. The desirability of expanding public expenditures when essential readjustments have ben completed.

The commission would make it clear it believed that under the system it proposed the responsibility for relief of distress other than that arising from unemployment "as defined by the Dominion Government employment service should lie with the Province and its creature, the municipality."

Too Heavy a Burden.

Experience in other countries has shown no unemployment insurance system can carry the full burden of unemployment the report said. It can provide for casual unemployment and for unemployment incidental to the changing of jobs and shifts of industry.

Provision must be made for those who cannot qualify for an unemployment insurance plan and for workers who exhaust their benefits in such a plan through prolonged periods of idleness. Unless this is done there will be pressure of public opinion to force actuarially unsound payments on an insurance fund.

"A system of unemployment insurance ultimately necessitates a system of nationally - administered unemployment aid to care for need arising from unemployment not covered by insurance benefits," the report said. Administration of such aid should be along with unemployment insurance but the funds of the two systems should be kept separated.

"Unemployment aid should be similar to unemployment insurance in that only such persons as have been hitherto employed, as have been self-supporting, and or who are now employable, should be eligible for aid," it said. Aid would differ from insurance in that it would be proportioned to need and to contributions made to any fund. There would be no statutory right to such aid.

Work Out Assistance.

As far as possible those receiving aid should be required to work for it. Individuals should be allowed to work on publicly-financed projects until they earned, at prevailing wages, the amount given in aid.

Such categories as farmers and fishermen who are still at work but who by reason of drought, low prices or other circumstances need help, could not come within the scope of unemployment aid, the report said. Provision for such classes involved local standards of living, supplementary earnings, property ownership and other factors, and should be left to provinces and municipalities.

The Commission said:

"It should be emphasized that the limitations of the existing financial and constitutional framework and broad functions of the Royal Commission on Dominion-Provincial relations in viewing suggested readjustments in the light of all relevant considerations, are fully recognized.

"The National Employment Commission feels, however, that it would be failing in its responsibilities if it did not record its opinion formed out of its own experience with problems of employment and 'relief' that since the Dominion Government has already invited the co-operation of the provinces to achieve a national system of unemployment insurance it would be in the interests of sound and economical administration that a unified and co-ordinated system of nationally administered unemployment insurance, unemployment aid and employment service be instituted.

"The commission is not judging the financial abilities of the various governments nor the source from which funds should be derived; nor has it given consideration to any compensating readjustments which might be considered a necessary part of such a system; all these matters it considers to be beyond its purview. It is, however, recommending that the Royal Commission on Dominion-Provincial relations give consideration to the views here expressed."

The commission looked at labor-saving devices and said "mechanization in both primary and secondary industries can be encouraged to the maximum where production of more or better quality goods results thereby, provided that a fair proportion of the extra economies resulting from these developments is expressed in lower selling prices or better consumer value; and for reduced hours of labor or higher wages for those involved. Still more should mechanization be encouraged where the result is the production of new types of good of better service.

Fortune Spent To Make Fools Of Practical Jokers' Friends

TORONTO, April 1. — (CP) — It has been estimated that April Fool industry in the United States grosses $500,000 a year. No figures are available of the turnover in Canada but there's no doubt it runs into money.

Most of the items of this trade, it was learned, are priced at five cents, so the gross would indicate the existence of a greater number of practical jokers than most people suspected. The demand is about the same from year to year, depressions and recessions notwithstanding. As you can see, there is hardly anything that will stop a practical joker.

Sales, it is stated, are pretty uniformly spread over the country, so there is no refuge anywhere. This should be a warning. As for the people who buy tricks and jokes to discomfit their friends, they come from all classes, right up to society. No one is safe, it seems, except a hermit.

Our biggest scare came when our informant said practical jokes were becoming subtler, more difficult to spot. This was something of a jolt. He explained that the counterfeit commodities with which April Fool jokes were perpetrated were so close to the real thing now that even a dealer could be fooled.

Most April Fool jokes and tricks depend for effect on a jack-in-the-box mechanism. At this time of year if someone says "Have a marshmallow" or "try one of my cigarettes," you had better say, "Thank you, not now," because the chances are if you lift the lid of the marshmallow tin or open the box of cigarettes something will pop out and rattle you no end.

Taxpayers' Reward

The latest joke box, which is selling nicely, our informant told us, is called "The Taxpayer's Reward." You open the box—if you are as innocent as we are—and out pops a boot. Get it?

Other popular items, perennially interesting to boys who will be boys, are cigars and pretzels made of sponge rubber, matches that won't light, hand buzzers (to shock your friend when you shake hands), dribble glasses that leak when filled with water, spoons that come apart when lifted from the table and a golf ball that goes to one side when hit. (Lots of our friends can do that without a trick ball).

If you want to be known as a "card" in your office, or if you aren't popular, anyway, get yourself a package of April Fool chewing gum. One of the slices protrudes about half an inch, and when you hold of this slice. You hold on to proffer the gum, the victim takes the package and talk about the weather. Out comes the slice, which releases a spring, which snaps on the finger and your victim jumps a foot or two, depending on his condition.

Some fun, eh?

DEEPEN LOUGH FOYLE

LONDONDERRY, Ireland—(CP). —Vessels drawing up to 24 feet of water will enter Londonderry harbor under a proposed channel-deepening scheme down Lough Foyle to the sea.

WORK BOOTS

We carry a complete stock of the well-known Greb Work Boots—and other makes. Come in and look them over—reasonable prices.

INGRAM'S

430 GEORGE PHONE 1919

CLEAN! not "half clean"

Bon Ami Cake *removes dirt and film . . . polishes as it cleans*

Don't do a half-way job when you clean your windows! Use Bon Ami Cake. It is so quick, so thorough, so easy! Rub it on. Wipe it away. Off comes the dirt and greasy film. The glass is not only crystal clear but also actually *polished*, for Bon Ami does both jobs at the same time.

Bon Ami

makes your windows really sparkle

"hasn't scratched yet!"

JUST ARRIVED

Brushed Wool and Goat-Hair Zipper

SWEATERS

Made by Jantzen

8 Smart Colours

PRICED AT

3.95, 4.95 5.50

McWILLIAMS & CO.

391 GEORGE ST.

RETURN TRIPS FOR ONE-WAY FARES!

● Willys owners make *return trips* to business or to the country, on approximately the same quantity of gas that used to 'last' *only one way*. They report up to 40 miles to the gallon.

The Willys offers greater speed than you'll normally require—sustained cruising speed over 60 miles an hour. Your artistic sense will be satisfied—the Willys is a streamlined beauty, with 50-inch wide front seat. Big luggage compartment. You drive in comfort and safety—the Willys has an all-steel, unit-weld body, mounted on live rubber, safety glass in all windows, over-sized tires and brakes, extra long springs. Safety is augmented by dual windshield wipers and wide-road vision. Oil air cleaner is standard equipment.

The Willys is smart, swift, easy-riding, rugged and safe. Decide now to own a Willys—Canada's lowest-price, 5 passenger sedan. Increase your driving pleasure and *save money every mile*. Enjoy return trips for one-way fares! Willys of Canada Limited, Windsor, Ontario.

THE WILLYS HALF-TON PICK-UP TRUCK CUTS COSTS

Big, roomy, rugged, low-cost operation. Heavy duty K-X hams. Heavy duty rear axle. Heavy duty springs. All-steel body. Sensationally low-priced.

THE EASY RIDING WILLYS

HOWSON MOTORS

388 WATER ST. TEL. 44

PARIS SETTING ROYAL WELCOME FOR GEORGE VI.

PARIS, April 1 (CP). — The subject animating conversation and newspapers in Paris is the proposed visit in June of King George and Queen Elizabeth.

The news of their coming was carried on all front pages with headlines bigger than those reporting internal disturbances in Germany. Academicians and writers have their names signed to articles expressing the pleasure of the French people at this unlooked for honor; radio gave it first place in the program and every French friend one meets beams and says, "I see your King is coming over to visit us." Like all Republicans, they adore royalty.

At the Opera inquiries are already being made to know if there is to be a Royal performance ,and if so, will it be open to the public? People would like to reserve seats now. It is many years since the last official British Royal visit and Parisians had the occasion for so brilliant a gala.

One is called upon to remember that up until the time of Henry VIII. trips back and forth across the Channel, especially military calls of a more or less belligerent aspect, were frequent. From time of Henry VIII. to Queen Victoria, English sovereigns studiously ignored the existence of France—in a social way. Queen Victoria was a diplomat. She called upon King Louis Philippe in 1843 and settled a delicate divergence of opinion about Egypt. In 1855 she made another trip across the Channel to see Napoleon III. and proved to be equally tactful with a king of common blood as one of Royal lineage.

Edward the Peacemaker.

But it was Edward VII. 60 years later who won the hearts of the French. Not the first time he appeared, however. His first visit was in 1903—ostensibly social; diplomatically to prepare the Entente Cordiale. When Edward stepped off the train at the Bois de Bologne station in Paris he was met by the President of the Republic and the catcalls of the crowd, not all cordial over Britain's conquest in South Africa. They shouted "Vive les Boers" and "a bas Edward" (down with Edward) while the President frantically tried to divert his attention.

That night when he entered a box at the Comedie-Francaise he was met with whistles and boos, but he paid no attention. At the intermission he walked about among the crowd, completely disarming them with his genial smile. He appeared for the review at Vincennes, the steeplechase at Langchamp, the Opera, and finally at the dinner and ball given in his honor at the Presidential palace, the Elysee. The animosity simply evaporated, and when he left, the streets and station were jammed with people shrieking enthusiastically, "Vive le Roi."

Paris bristles with monuments to King Edward. Theatres, hotels, restaurants, pensions, streets, and squares bear his name or arms. The Riviera which he popularized has many monuments to him witnessing the affection and gratitude of the people.

The next visit of English Royalty was in 1914 when King George and Queen Mary were guests in Paris in the spring. The Duke of Windsor was and is a favorite in Paris, but his only official visit to France while King was to unveil the Canadian monument at Vimy.

Papers are full of the significance of the coming visit. Much is made of the fact that the King represents not only England, but the Dominions. King George visited Paris in 1931 for the Colonial Exhibition, and his words then, "the points of friction between our two countries have long since disappeared and sincere friendship and a common ideal of justice animates our two people for the peace of the world" are quoted everywhere.

Naturally everybody is interested to know if there will be a meeting between the King and the Duke of Windsor. Officially the French Government cannot ask the Duke and Duchess to take part in the official celebrations because they are living in France as private citizens, but if the King expresses the desire, M. Lebrun, the President, may invite them as personal guests.

Cardinal at Theatre.

For the first time in the history of the Comedie Francaise the Cardinal-Archbishop of Paris honored the theatre with his presence. French Catholics are not quite sure whether this borders on the frivolous or not.

The play, however, was "Esther." Racine's interpretation of the Biblical story. It was revived to celebrate the 249th anniversary of its creation. The audience was, to say the least, surprised to discover among the spectators his Eminence Monseigneur Verdier, Cardinal-Archbishop, accompanied by a party of bishops and members of his suite, including Monseigneur Valerio Valeri, Mgr. Roland-Gosselin, Bishop of Versailles, Mgr. Sudour, Archbishop of Saint-Denis.

The play was created in 1688 at the request of Madame de Maintenon, the morganatic wife of Louis XIV., and it was given the first time at St. Cyr, a fashionable girls' school which she had founded. Louis XIV. and a number of the princes of the church were present.

The tragedy is revived in its original form with the choirs, orchestra, and music of J. B. Moreau retaining its semi-religious, semi-lyrical conception. It is having an enormous success.

Further astonishment (and delight for the Catholic Theatre Association) came when after the spectacle the Archbishop and his retinue went back-stage to congratulate the artists. Such an act is without precedent. "I intend to be less severe upon the subject of theatre," said Cardinal Verdier. "I am greatly attached to Racine and Moliere and will come to the Comedie-Francaise to see them played."

STOMACH PAIN

Overcome in Record Time

You would hardly believe it possible that stomach pains could be relieved as quickly as they are by Maclean Brand Stomach Powder. Even when your stomach trouble is so severe that the pain is nearly more than you can stand, you can look confidently for help to this hospital remedy. "I was suffering severely," writes Mrs. J. R., one of many former sufferers from indigestion, dyspepsia, gastritis and other stomach troubles who have written us. "I decided to get Maclean Brand Stomach Powder. I took a teaspoonful and a half and was surprised how the pain faded away."

Maclean Brand Stomach Powder has been used with highly encouraging results in hospitals. Find out how greatly it can help you. But be sure you look for the signature, "Alex C. Maclean", on both bottle and carton. None other is genuine Maclean Brand Stomach Powder. In powder or tablets. 75c. at druggists. 116

Secret Of Extracting Bitumen Supplies Key To Wealth

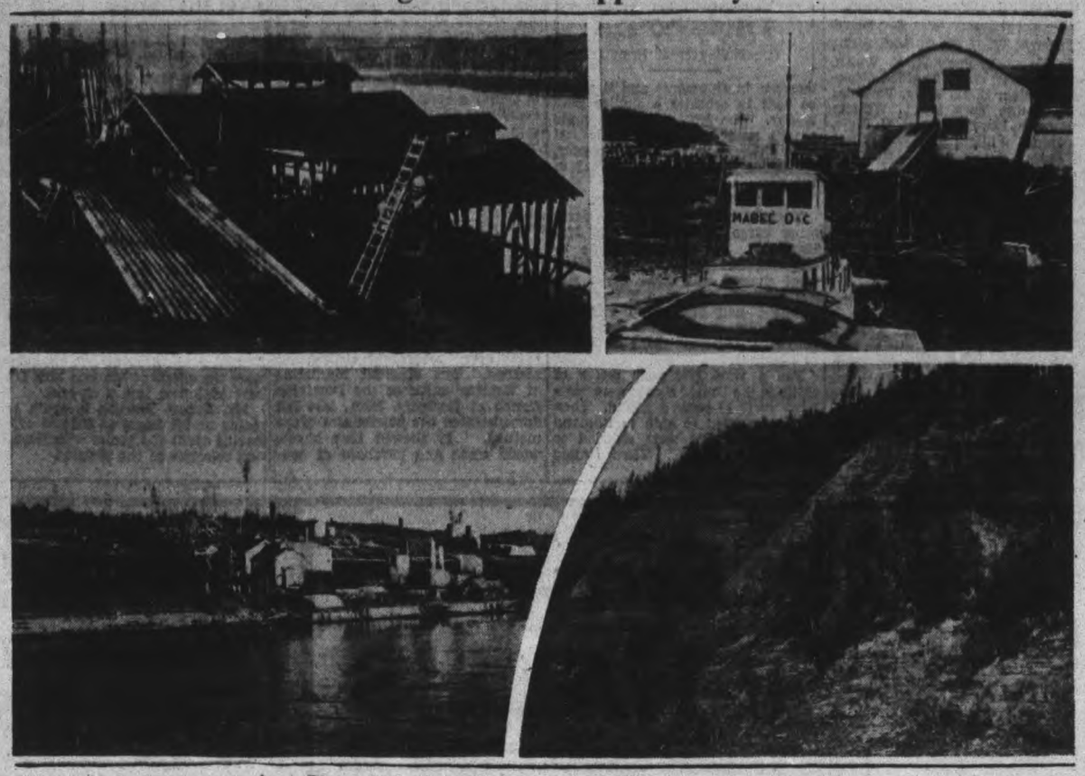

These drab gray hills, at lower RIGHT, may prove to be virtually paved with gold if present development of their potential wealth continues. For they consist of bitumen-laden sands along the Athabasca River below Waterways and Fort McMurray in Northern Alberta and from them is already coming oil and tar sufficient to indicate that a new source of wealth is awaiting Canadian industry. At LEFT, top, is one of the processing plants at Fort McMurray and below it the factory of the International Bitumen Co. on the Athabasca's banks. At RIGHT, a scow pulls away from the warehouse at Waterways, Alta., after loading and reloading a cargo.

MAKE COME-BACK IN MEAT-EATING

LONDON, April 1 (CP).—Decline in the total amount of meat entering world trade which had been in evidence since 1931 was apparently checked in 1936, according to the latest report on meat, just published by the Imperial Economic Committee.

Beef exports were heavier than in 1935, mutton and lamb declined and pig meat showed little change. The Empire continues to figure as a net importer of all meats but the import balance was again reduced last year, while production in the United Kingdom itself continued the upward trend of recent years.

The share of Empire counties in the beef imports of the United Kingdom increased from 10 per cent in 1930 to 23 per cent in 1936.

Production of veal and beef in Great Britain increased by more than one-and-one-half million hundredweight between 1930 and 1936 and in the latter year comprised just under one-half of total supplies, or about the same as in 1935 and a greater proportion than in any other recent year. The apparent consumption of beef per head in Great Britain, which had declined from 70 pounds to 63 pounds between 1926 and 1932, has increased annually since and returned to 70 pounds in 1936.

World production and consumption of beef in 1936 probably exceeded the previous peak reached about 1925-26; the quantity entering international trade rose to highest figure since 1931. Imports into the United Kingdom, which had increased from 73 per cent in 1930 to 89 per cent in 1935, declined very slightly last year due to a revival in German imports.

World exports of mutton and lamb were reduced further in 1936 to the smallest figure since 1920 and imports into the United Kingdom also declined although still accounting for 95 per cent of total world shipments. About 80 per cent of exports of mutton and lamb to the United Kingdom in 1936 came from Empire counties, as against 64 per cent in 1930 and the figures show the growing importance of lamb at the expense of mutton.

The year 1936 witnessed the reversal of a marked downward movement in pig-meat production, but present tendencies suggest that production in Europe in 1937-38 will decline, while in 1936 the United States will show a recovery from recent low levels.

HALL'S BRIDGE

The meeting of the Y.P.S. was held on Tuesday evening, March 29, at the home of Mrs. C. Fulton. The president, Miss D. Menzies, presided over the first part of the meeting as follows: Current events given by Donald Haines; the adoption of minutes and a few business matters. Miss Murial Bennett, worship convenor, then took charge and the following program was presented: Prayer by Miss M. Riel; scripture lesson, read by Miss Ola Stabler; topic, "Doubts," read by Mr. E. Montgomery; poem by Miss Helen Windover; and a solo by Mrs. H. A. Shearer. The meeting closed with a hymn and the repeating of the Mizpah Benediction. An enjoyable half-hour of recreation was then enjoyed by all.

MINE PROSPECTS LOOKING BRIGHT

REGINA, April 1—(CP). — Development of Saskatchewan's mines will be one of the highlights of Canada's 1938 economic history Department of Natural Resources officials believe.

Overshadowed for years by wealth from the grain fields, new attention is being given this year to mining in the province with three new metal mines nearing production stage.

Flin Flon Gold Mines Limited report production is likely this year from its property southwest of the Flin Flon mine of the Hudson Bay Mining and Smelting Company, near the Saskatchewan-Manitoba boundary.

In the Lake Athabaska district in the northwest corner of Saskatchewan, two mining plants approach production. Construction of the 1,000-ton capacity mill of the Consolidated Mining and Smelting Company has been delayed since Jan. 1, 1938 only through non-delivery of freight.

Favorable diamond drilling results have been obtained by Athona Mines Limited on claims south of the Consolidated Mining and Smelting Company property. Substantial buildings have been erected.

Discoveries in the central part of northern Saskatchewan suggest an influx of prospectors is likely after ice breakup.

The Hudson Bay Mining and Smelting Company this year will send prospecting parties into Saskatchewan's mineralized areas.

A marked advance is likely in the non-metallic division, particularly in claywares production.

"Drilling will be resumed for oil at Lloydminster, Kamsack, Simpson, Vera, Maple Creek, Riverhurst and Battleford," said officials of the government.

In southern Saskatchewan mineral production during 1937 reached new levels. Lignite coal production exceeded 1,000,000 tons and a modern briquetting plant was erected.

"Saskatchewan clays are replacing high-grade English pottery clays on the United States market and more than 15,000 tons were exported from the province in 1937," Prof. W. G. Worcester of the University of Saskatchewan said in an address.

BONARLAW

Mr. M. Fitzgerald loaded two carloads of livestock and Mr. J. Davidson one carload this week.

On Tuesday evening of this week Mr. and Mrs. Roy Brown entertained a number of friends at their home.

The Argonauts Tuxis Square of St. Mark's Sunday School held their regular meeting in the club rooms on Wednesday of this week. One candidate was initiated. It was decided that this organization sponsor a Dominion Marksmen Rifle Club and Elmer McInroy was appointed secretary. Donations were made to the church funds and also to the Sunday School. The next meeting will be held April 13th.

CEYLON HOLDS UP ORDER-IN-COUNCIL

COLOMBO, Ceylon, April 1 (CP)—After a stormy debate in Ceylon's legislative council further discussion was postponed on an order-in-council giving the governor special powers to enact such legislative measures as he may consider necessary.

The order-in-council, dated Buckingham Palace, Nov. 23, 1937, was accompanied by a despatch to the governor from Colonial Secretary Ormsby-Gore. The despatch said opposition on measures for the improvement of salaries of police officers was such as to nullify the governor's powers of appointment, promotion and discipline.

A motion submitted for repeal of the order-in-council said it was "calculated to curtail the powers and privileges of the (legislative) council and has undermined the confidence of the people in British justice and fair play."

After long debate an amendment was tabled declaring that the council resolved not to transmit any business until the board of ministers has succeeded in getting the new order-in-council repealed. This was substituted as a substantive motion by 24 votes to nine, 14 members declining to vote.

Then D. S. Senanayake, acting leader of the House, prevailed upon the House to agree to postponement of the debate for a month to give ministers time to negotiate.

The council agreed by 25 votes to 21.

HARTLEY C. DAVIS DIES

NEW YORK, April 1 — A.P.). — Hartley Courtland Davis, 72, a former advertising consultant who 25 years ago created the character "Addison Sims of Seattle," died yesterday. "Addison Sims," a character in a series of advertisements for a memory training course, became a byword in the continent's conversation.

MACHINE ASSISTS MODERN PIONEERS

REGINA, April 1—(CP).—A 45-horse power tractor pushing a massive steel blade treats the landscape to a close shave in the northern settlement areas of Saskatchewan, plunging through six-inch trees and scrub, and preparing the land for the settlers.

Dawn sees a puffing monster enter a crowded berth. Nightfall finds a 30-acre field shorn of trees and brush and ready to be cleared. Then it is the settler's turn to go to work hauling away the trees. But it provides him with his winter's supply of fuel.

After the land is cleared a tractor and breaker prepare the ground for seeding. The settler makes his own arrangements for breaking, but the government allows him advances to cover part of the cost.

G. J. Matte, commissioner of the northern settlers' re-establishment branch, said that after one year 15 per cent. of the families under the scheme were off relief. In two years he estimates 75 per cent. will be self-supporting. There are approximately 5,000 families under care of the branch.

Northern Settlers' Re-establishment, a relief activity kept under separate administration, has cost $906,750 since its inception in 1936.

In one months, 4,370 workers in an auto plant in Moscow, Russia, made 10,615 suggestions for increasing productivity and reducing costs.

Locate Coal Seam In Drought Areas

READLYN, Sask., April 1—(CP)—The drought in this district 75 miles southwest of Regina brought one blessing to farmers—a seam of good lignite coal to bring them warmth during the winter.

When they plowed up the bottom of a dried-out lake, uncovering bones of thousands of buffaloes in the process, they came upon solid layers of an excellent quality of lignite coal.

With the return of wet years these deposits will be unworkable and farmers are losing no time in getting out as much coal as possible before next spring.

EXPERIENCE

28 Years' Tailoring Skill in TODAY'S Tip Top Clothes!

28 years in making more than three million garments for men . . . in buying woolens that appeal most to Canadians . . . in developing the fine craftsmanship for which we're famous . . . in taking personal measurements and fitting all types of figures . . . All are combined in Tip Top Clothes to-day, to bring you the greatest value we've ever offered.

$24.95

HAND-CUT AND TAILORED TO YOUR PERSONAL MEASUREMENTS

LADIES . . . You may also have your mannish suit or coat individually hand-cut and tailored to your personal measurements by Tip Top craftsmen.

TIP TOP TAILORS *Limited*

TTS738B

329 GEORGE ST.

DeSoto distinction

IS DRAWING ALL EYES!

● BEING "WELL TURNED OUT" INVOLVES MORE THAN CLOTHES

—your motor car is part of your outfit and, in these days, first impressions mean a lot . . . De Soto offers you millionaire luxury at a price well within your reach . . . If you're interested in mechanics your Dodge-De Soto dealer has a fascinating engineering story to tell you . . . Give yourself a treat . . . Call your De Soto dealer and drive this thrilling performer . . . *TODAY!*

383 Water St. **LILLICO MOTORS** Phone 362

MORE ABOUT—

DEBT IS CUT

(Continued from Page 1)

tion, Mr. Heenan said. He had talked with the receiver and prospects seemed bright for early resumption of work. The Forestry Minister also defended his legislation permitting the Government to reallocate timber limits.

Export of pulpwood, a right granted to the Sensenbrenner-Allstead interests that had limits in northwestern Ontario was a criminal policy that could lead only to depletion of Ontario's resources, said Mr. Finlayson.

Timber limits were granted prior to last fall's provincal election, he added, but there was no advertisement for tenders. Election speakers talked of as many as 12 new mills being erected in the North, but only one had been started and it was "a lamentable failure." He referred to Lake Sulphite. He asked why Government inspectors had not told the Forestry Minister of "waste" by the concern.

Misleading Figures.

Mr. Macaulay accepted the explanation of Mr. Hepburn regarding the auditor, but insisted the auditor, by including figures of the gross debt rather than the net debt, was misleading the people. The Financial Post, Toronto weekly publication, had analyzed that statement, drawn a different conclusion and Mr. Macaulay challenged the auditor to say where that paper was wrong.

"I never interfered with the work of the Provincial Auditor," the Premier interjected.

"If you got a statement like that from the Provincial Auditor I have to blame the Provincial Auditor," said Mr. Macaulay. "I challenge the Provincial Auditor to say where the Financial Post is wrong and the difference between them is $32,000,000."

The Conservative leader said the Premier in his first budget speech in 1935 had lumped all the liabilities together and said that was the Province's financial position. Now, however, the Premier as Provincial Treasurer shows only gross debt, debenture debt and treasury bills outstanding.

G. H. Doucett (Con., Lanark) maintained the one-mill subsidy the Government paid municipalities was an unequitable grant because of the variation in municipal assessments. Instead of that subsidy, the Government would serve municipalities better by assuming a greater share of primary education costs.

The Subsidy Picture.

"Government records show that in the five years ending March 31, 1937, the Province contributed in subsidies $6,129,000 for township roads, $8,418,000 for county roads and spent $31,628,000 on highways. During this same period the Province received almost $125,000,000 in revenue which properly belongs to the highway improvement fund, thus leaving a difference between revenue and expenditure of approximately $79,000,000."

Revenue from highway traffic jumped from $15,000,000 to more than $26,000,000 in the period between 1925 and 1937. While Provincial revenue from highways increased almost 100 per cent., no increase was made in assistance given counties.

MORE ABOUT—

2 MILLION MORE

(Continued from Page 1)

to the effect 438,000 persons, approximately half the total population of the province were receiving direct relief in the drought area.

Mr. Gardiner also obtained the House's sanction for expenditures of $25,390,000 for direct relief expenditures in the drought area in both Saskatchewan and Alberta, for the purchase of feed and fodder for livestock, expenses in marketing cattle from the area and distribution of foodstuffs in the area.

All the further supplementary estimates for the fiscal year 1937-38, totalling $36,717,688 were approved.

The House also ended a long intermitten debate on a want-of-confidence motion proposed by John Blackmore, Social Credit leader, and an amendment sponsored by Conservative leader Bennett.

Both were defeated. Mr. Blackmore asked the House to declare the government had failed adequately to use the resources of the country to abolish poverty and to avoid having Conservatives forced to vote confidence in the government or by inference endorsing Social Credit Mr. Bennett moved an amendment to declare that this neglect would not be repaired by the adoption of the policies of the Social Credit group.

A Scrambled Vote

The voting found the parties somewhat scrambled. Social Crediters joined with Liberals to vote down the Bennett amendment by a count of 168 to 43. Supporting the Conservatives were members of the C.C.F. group and a couple of independents.

On the next vote on the Blackmore motion without the amendment the Liberals had the support of the Independents but the Conservatives and the C.C.F. group supported the Social Crediters and the motion was defeated 157 to 53.

A. A. Heaps (C.C.F. Winnipeg North) told the House a dispute had been going on for some time between The Canadian Press and its teletype operator employees. He said the dispute appeared "as far from settlement as ever" and apparently the management had refused to recognize the employees' organization.

Labor Minister Rogers confirmed Mr. Heaps statement that there was a dispute and said the Labor Department hoped it could be settled "but aparently differences are not capable of being settled by direct negotiations." An application for a board of conciliation has been made by the employees and is now pending, he added.

He could assure the House it would be dealt with "entirely on its merits." The department had no intention of placing obstacles in the way of granting the application.

A Strike Likely?

In order to avoid the setting up of conciliation boards in frivolous cases, the minister said, a declaration from one of the parties to a dispute that it was reasonably likely a strike would occur was necessary before a board could be set up. Normally a strike vote was taken as evidence a strike was likely but without consulting the act and the regulations he would not say a strike vote was always required.

The minister said a board could be set up without the consent of one of the parties on the application of the other. If the dissenting party refused to nominate a member of the board the minister could do so on his own initiative. This had been done in the miners' strike at Minto, N.B., recently.

The department, however, always desired the co-operation of both parties, Mr. Rogers said. "The department believes that if and when this board is established, it will have the full co-operation of The Canadian Press with respect to the nomination of a representative of the employers concerned."

Amendments to the militia and the naval service acts were introduced by Grant MacNeil (C.C.F. Vancouver North). They are designed to increase parliamentary control over the armed forces of Canada and prevent their being employed in war outside Canada without parliamentary approval.

As the measures are proposed by a private member they must take their turn for second reading with other private members' bills in the two hours weekly alloted to private members' business. It may be some time before they advance another stage towards approval or rejection.

MORE ABOUT—

INDEPENDENT

(Continued from Page 1)

giants.—Many cards in the window were above the eye level.

Mrs. Thomas revealed that during her anonymous shopping tour of the city she had appeared as various "types" to test the technique of the sales staff. She had been brazen, she had been diffident and so on. She mentioned at this point that while the sales staff must do its part, the customer should also be willing to co-operate.

Winner Always Right.

"When you see a family quarrel over a garment in question before you, let the mother and daughter fight it out and then remember that whichever one wins is right," advised Dr. Thomas.

An important part of the background of any store was the sales staff and it was important how they looked.

She advised London merchants to make it easy for their salesgirls to have the best kind of clothes. Good clothes did something to a woman, and allowed them to work on a basis of equality.

He said that on the whole she found London merchandise excellent, but thought perhaps it lacked coordination in certain stores. The sales staffs on the whole were willing and hard workers. But they perhaps lacked something in scientific methods and training.

"I must say, however, that I found particularly good looking salesgirls here. I did not find one girl who was slovenly," said the speaker.

John T. Cook, Retail Merchants' Association president, was chairman. Mayor Kingsmill spoke briefly and urged that every co-operation be given to the Old Boys' Week to be held this year.

MORE ABOUT—

ONTARIO UPHOLDS

(Continued from Page 1)

tion pledges to reduce the public debt and cost of government."

There was no debate on the sweepstakes resolution. Discussed for more than two hours Monday, debate had been adjourned by the premier until more members were present. It was placed before the House after the budget division and members clamored for an immediate vote.

Hepburn Takes A Chance

Flooded by letters and telegrams all week, many of them protesting the move, legislators desired to settle the question. Premier Hepburn and Mr. Macaulay previously had stated they wished to bring the whole thing out into the open. The premier even declared Monday he was staking his political life on the question.

There was no flurry or fuss as the Speaker called for the yeas and nays. The yeas had this by a wide margin. Then every one sat silent in their seats. Liberals who were dissenting from the Prime Minister's stand were noticeably ill at ease, and apparently hoping no registered vote would be taken. The Conservatives, however, dashed these hopes completely—rose and indicated their demand for a division. It resulted as follows:

FOR

Liberals: Hon. M. F. Hepburn, Elgin; Hon. H. J. Kirby, Eglinton; Hon. P. M. Dewan, Oxford; Hon. L. J. Simpson, Simcoe Centre; Hon. G. D. Conant, Ontario; Hon. Peter Heenan, Kenora; Hon. Paul Leduc, Ottawa East; Hon. M. M. MacBride, Brantford; Hon. C. A. Campbell, Saulte Ste. Marie; Hon. Eric Cross, Haldimand-Norfolk; Hon. W. L. Houck, Niagara Falls; Hon. A. S. Gordon, Kent West; J. A. Smith, Waterloo North; J. H. Clark, Windsor-Sandwich; M. T. Armstrong, Parry Sound; H. N. Carr, Northumberland; W. L. Miller, Algoma-Manitoulin; T. A. Blakelock, Halton; T. P. Murray, Renfrew South; W. J. Gardhouse, York West; A. S. Duncan, London; W. G. Nixon, Temiskaming; F. Fraser Hunter, St. Patrick; E. J. Anderson, Welland; J. Frank Kelly, Muskoka-Ontario; William Guthrie, Lambton West; A. A. Lamport, St. David; A. C. Trottier, Essex North; A. J. Haines, Lincoln; J. Ballantyne, Huron; C. W. Cox, Port Arthur; D. A. Croll, Windsor-Walkerville; R. G. Croome, Rainy River; F. B. Brownridge, Stormont; J. C. Bradley, Renfrew North; J. A. Habel, Cochrane North; L. P. Conacher, Bracondale; Romeo Begin, Russell; E. A. MacGillivray, Glengarry; J. P. MacKay, Hamilton East; J. M. Cooper, Sudbury; John Newlands, Hamilton Centre.

Conservatives: Hon. L. Macaulay, York South; A. H. Acres, Carleton; T. A. Murphy, Beaches; F. G. McBrien, Parkdale; W. A. Summerville, Riverdale; Frank Spence, Fort William.

AGAINST

Liberals: Hon. T. B. McQuesten, Hamilton-Wentworth; Hon. H. C. Nixon, Brant; Ian T. Strachan, St. George; D. M. Campbell, Kent East; C. A. Robertson, Huron-Bruce; C. M. MacFie, Middlesex South; J. H. King, Wellington South; R. Patterson, Grey North; Morgan Baker, York North; C. G. Fletcher, Essex South; J. W. Sinclair, Bruce; J. J. Glass, St. Andrew; A. L. Elliott, Peterborough; J. W. Freeborn, Middlesex North; A. W. Roebuck, Bellwoods; R. A. McEwing, Wellington North.

U.F.O.: F. R. Oliver, Grey South.

Conservatives: W. A. Baird, High Park; W. D. Black, Addington; T. L. Kennedy, Peel; H. E. Welsh, Hastings East; G. H. Challies, Grenville-Dundas; L. M. Frost, Victoria; G. S. Henry, York East; William Duckworth, Dovercourt; G. C. Elgie, Woodbine; William Finlayson, Simcoe East; R. D. Arnott, Hastings West; T. A. Kidd, Kingston; A. W. Downer, Dufferin-Simcoe; G. H. Doucett, Lanark; G. H. Dunbar, Ottawa South; W. B. Reynolds, Leeds; J. de C. Hepburn, Prince Edward-Lennox.

After Tennessee Prison Break

State prison guards stand by as one of the prisoners who attempted a break from Brushy Mountain State penitentiary in Tennessee crawls up through a hole blasted from a coal mile 30 feet underground. Through the same hole 38 other convicts made their escape, 23 being recaptured. Working in the mine the prisoners blasted through almost 30 feet of solid slate to force their way out. The prisoner above is giving a demonstration on how the "break" occurred.

COLLECT TOLL CHARGE

POINT PELEE, Ont., April 1 (A.P.). — A toll charge will be collected, beginning to-morrow, from all visitors to Point Pelee National Park this year, Robert Grant park superintendent, announced to-day. The policy was being made applicable to all National Parks in Canada, he said.

MORE ABOUT—

PACKERS FIX

(Continued from Page 1)

increase in shipments and it might be wise to consider a similar plan to-day. The British market could absorb many Canadian cattle but there had to be a steady supply, something that had been lacking in the past.

Extra Cargo Unavailable.

Boats to carry cattle had to carry other cargo in the hold, said Mr. Gardiner. Investigation made by Government representatives in Montreal showed this other cargo was not available and even if the Government had offered to subsidize the equipment of vessels for cattle shipment sufficient space could not be obtained.

For a time last year prices of cattle in the United States were high, went up to 19 cents a pound. Then no one wanted to ship to England and many cattle were shipped to the United States. Then United States prices dropped and there was again a rush to ship to England. More recently prices had revived in the United States and now there was less pressure for shipping space to the United Kingdom.

"I have no doubt if we could give an undertaking to the Old Country to supply a certain number of cattle every year the British market would take all the cattle we might want to ship," said the Minister.

But the British people wanted a steady supply of meat and could not be dependent on a source which was variable. If Canada was to ship 60,000 head one year it would have to be prepared to shop 60,000 the next year and some method of assuring continuity of supply would have to be worked out.

Gilbert Weir (Lib. Macdonald) thought the auction method of marketing cattle might be an improvement over the present commission method. The efficient marketing of Western cattle at the Dominion Ranch at Carberry, Man., last fall demonstrated the possibilities of the method. It showed that buyers would come and purchase at auction. The commission men did not buy there because they thought the prices were too high.

SELWYN

Mr. and Mrs. Lynley Pratt and son Bobby and Mr. Russell Elliott, all of Peterborough, were the guests of Mr. and Mrs. William Elliott last week-end. Mrs. Pratt and Bobby had been with her mother, Mrs. Elliott, since Thursday owing to the illness of the latter.

Mr. and Mrs. Andrew Wilson, of Young's Point, visited with friends and relatives in the vicinity on Sunday.

Mr. William Elliott and son Donald are reporting a good run of muskrats this season. They have a number of traps set on the shores of Mud Lake.

Mr. and Mrs. Howard Bell and daughter Beverley of Peterborough, were the guests of Mr. and Mrs. Gilbert McIlmoyl last week-end.

Mr. Robert Pearson is again residing at his home at Selwyn after having spent the winter with friends and relatives in the vicinity.

MARMORA ADOPTS WESTERN SCHOOL

MARMORA, April 1.—Marmora High School has adopted Swinton school in the Swift Current district in Saskatchewan.

The local High school pupils, with the assistance of the teaching staff, school board and generous citizens, are shipping a large bale over the week-end which will include clothing and other supplies for the pupils and teachers in this district in the drought stricken area.

MARMORA

Messrs. Glenn McColl and James Cross are spending a few days in Port Colborne.

Rural Dean A. B. Caldwell was the special preacher at a Lenten service held in St. George's church, Hastings, on Wednesday evening.

Japan has 1,240 industrial guilds.

Spring Is Everywhere at HALL'S

See Last Night's Ad. For More Bargains

Outstanding Value!
66 x 84" Irish Linen
TABLECLOTHS
Superior Quality, Fine Linen Damask. SALE PRICE 2.98
First quality cloths offered at an unusually low price. Choice of Pansy or Rose patterns, in smooth, fine damask weaves. Each with attractive border. Note the large family size, the low price!

Introducing— "Teen-Age"
Dresses For The New Season

Exclusive with Hall's in Peterborough, these "Teen-Age" Dresses bring the harder-to-fit woman and miss style successes that accentuate "youthfulness" in every line. See them to-morrow.

Created For Teen-Age Young Women, and For Women That Formerly Had To Take Older Styling

"Teen-Age" Dresses Are Popularly Priced, at 8.95

BOLERO DRESSES...such as illustrated are favored creations. This one, trimmed with colorful American Rose design print material, has a detachable jacket that produced the much-sought youthful effect that marks "Teen-Age" creations. Sizes 13 to 19.

A NEW YORK MODEL...that is all the rage in New York, is a jacket dress, the jacket has scallop effect all around...underneath it the pleated blouse top expresses youthful smartness to perfection.

AND A SPORT DRESS...a real beauty, perfectly tailored of very fine checked material. Smart in two-piece effect with bone buttons running all the way down the front of the jacket. The skirt has deep pleats. All "Teen-Age" dresses come in pleasing shades and sizes 13 to 19.

SAMPLE FABRIC and BEMBERG GLOVES
Special Feature at About HALF-PRICE!

Traveller's samples of gloves that ordinarily sell from 79c to 1.00! In the lot, mosty one-of-a-kind styles, there are quality fabrics and bembergs. Fancy cuffs, pull-ons, sporty types and dressier ones. Light colors, pastels, high shades and dark colors. Sizes 6 to 8 in the lot. SHOP EARLY FOR THEM AT ONLY, pair 50c

The GOSSARD Line of Beauty
Makes This Season's Silhouette
Do justice to your figure and costume wearing one of the new Gossard garments. Remember a smart silhouette depends on the correct foundation, and Gossard has created just the garment for you!

Park Your "Spare" in the Smooth Lines of this SEMI STEP-IN 5.00

You won't have any use for a "spare tire" in this season's clothes. Put it where it won't be seen, under the lightly boned satin batiste front and firm waistline of this firm, satiny two-way stretch elastic girdle. Sizes 25 to 30.

AND "GOSSARD" FRONT-LACING
CORSETS 5.00
For Heavier Figure Types
A splendid garment designed especially for the figure with a full hip, higher waistline. Made of plain coutil, well boned to firmly mould your figure into graceful curves. Sizes 26 to 34. Be fitted by our expert Corsetieres.

"Martha Washington"
Bordered Print DRESSES
STRIKING NEW DESIGNS 2.98
The newest, the smartest of all cotton frocks! Perfectly tailored of unusual patterned, tubfast prints with plenty of pleats, fullness, pushed-up or pleated sleeves. See them, the size range is from 14 to 46.

"Harvey-Woods" UNDIES
VESTS, KNICKERS BLOOMERS, EACH 50c
The perfect undies, so trimly tailored for wear under sleekest fitting frocks. Bloomers with elastic waist and knee...knickers with cuff knee...vests with opera or shaped top. Small, medium and large sizes. White and Pink.

"Gordon" Special
SILK HOSE
ALL FIRST QUALITY! PAIR 69c
Choose the very newest shades in these popular priced hose... and you can have the silk to top chiffons...or the more practical light service weight with lisle garter tops. Sizes 8½ to 10½. Ask for "Gordon" Hose!

Men! You Asked For Them, and Here They Are—
ANOTHER SHIPMENT OF "GORDON" SHIRTS
1.55 and 1.95 Values
Good news for men that were disappointed or missed the Sale last week-end! Another lot of these superior quality shirts offered at savings worth sharing. Fine quality English and Canadian broadcloths—pre-shrunk—cut full and roomy—collar attached or separate collar styles—sizes 14 to 17—fancy stripes, checks and some white in the lot. SPECIAL SALE FEATURE, SATURDAY ... each 1.00

Extra Special!
Girls' Coats
Repeating This Special at 5.95

Mothers! Don't put off for another day buying coats for girls 8 to 14X. This is an especially attractive offering of coats worth to 8.95!
Fitted, belted, swagger and sporty types in high shades and some tweedy mixtures. Be early for choice of sizes and colors.

GIRLS' SHORT SLEEVE PULLOVERS
Sweet little styles in fine all-wool sweaters with a hand-knit appearance. Various fancy knits, mostly in round neck styles with short, puffy sleeves. Choice of shades includes Yellow, Green, Salmon, Rosewood, etc. Sizes 8 to 14. SPECIAL 98c

Dropped Patterns in Congoleum Rugs 6' x 9'
Several select patterns in these first quality rugs that look so well in bedrooms, kitchens and dining rooms. Note the size, the Sale Price and shop to-morrow for that new rug. SPECIAL VALUE 4.50

SPECIAL! NET CURTAINS
New arrivals in Tuscan and English nottingham curtains. Choice of patterns in fancy meshes or plain bordered types. Standard window sizes, 2¼ yards long and in cream or ecru shades. EXTRA SPECIAL VALUE, pair 1.29

NEW COMFORTER SATEENS
In softly blended paisley effect colorings, or brighter, small floral designs. Smooth, glossy finish, 36 inches wide and quite a good quality for such a low price. EXTRA SPECIAL VALUE, yard 29c

Budget-Priced DRESSES
Polka Dots——
Bolero Types——
Colorful Sashes——
STYLE AT A PRICE! 2.98
If you're budgeted when it comes to buying a new frock, why pay more than 2.98? Here are up-to-the-minute styles, having all the trim and details of much higher priced dresses and in a wide selection of plain shades...fancy prints ...and combination effects. Also polka dots in tailored styles. Women's and Misses' sizes 14 to 44. SEE THESE ECONOMY SPECIALS TO-MORROW.

PHONE 1780 RICHARD HALL LIMITED FREE CITY DELIVERY

TON-E-KA
THE NEW TONIC AND BLOOD PURIFIER
INVIGORATES AND STIMULATES THE SYSTEM
RICH IN VITAMIN D
ONE DOLLAR AT YOUR DRUGGIST

ALWAYS TIRED?
REPAIR RAGGED NERVES
That deadly weariness that drags you down all day is probably a sure sign of nerve-starvation. Strengthen your nerves with PHOSFERINE. This great tonic soothes ragged nerves, helps you sleep soundly and eat well, and gives you confidence and vitality. At druggists, 50c, $1.00 and $1.50. 67
PHOSFERINE THE GREAT NERVE TONIC

Bottle Is Returned

KINCARDINE — Last October Bruce Thomson and Murray Munro of Kincardine threw a bottle into the Atlantic Ocean with a note asking the finder to notify Gordon Black of Kincardine. Wednesday he received a letter from Edward Barry of Connellikilly, Ireland.

The Peterborough Examiner

VOL. LXXX, No. 77 — PETERBOROUGH, FRIDAY, APRIL 1, 1938 — PRICE THREE CENTS

Coal Dust Carburetor

CHARLESTON, W.Va. — Wylie Page, 34-year-old negro mechanic, has applied for a patent on a coal dust carburetor which he claims will take a car 30 to 35 miles on a gallon of dust. He hasn't given it a final test yet, but will soon.

CO-OPERATIVE MARKET FOR CITY IS SUGGESTED TO COMMITTEE

Footbridge Over Quaker Dam Ruled Out As Too Costly

Bridge To Serve 120 Persons Daily Would Cost $3,700

Because a proposed footbridge over the Quaker Oats dam at London street, costing about $3,100 with an extra $600 for approaches, would serve only an estimated number of 120 persons, some members of the Board of Works last night suggested that the project be abandoned. City Engineer Parsons said one of the steel companies might be in a position to quote a lower cost than he had computed, and Alderman Dutton moved, seconded by Alderman Stocker, that he write these companies for any information they could offer.

A census taken this week provided the information that in a twenty-four hour period there were between seven and eight hundred crossings from 2 p.m. until 10 p.m. on Wednesday 175 persons crossed the bridge from the east and 120 from the west. On Tuesday during the same period 88 persons crossed from the east and 103 from the west. On Tuesday from 10 p.m. until 6 a.m. 23 persons crossed from the east and 12 from the west; and on Wednesday from 6 a.m. until 2 p.m. 71 persons crossed from the east and 125 from the west. It was believed that some persons used the bridge two or three times during the day.

"The surprising fact we learned," Mr. Parsons commented, "was that the number of Quaker Oats employees crossing the bridge was negligible, probably not more than one out of every fifty of those who were counted in the census. The employees evidently go around by Hunter street in most cases."

His estimate of $3,106 was for a footbridge on the west side of the railway bridge over the dam.

Buy Cement and Oil

The Peterborough Lumber Company's price for cement of $2.25 a barrel in car lots, two cents lower than the next lowest tender was accepted on Alderman Bradburn's motion, seconded by Mayor Hamilton. The citys' normal consumption of cement is from three to four car loads.

The Imperial Oil Comany's tender of 12 cents a gallon for asphaltic road oil was accepted on Alderman Stocker's motion, seconded by Alderman McCannan. The price includes the sales tax.

Mr. Parsons said that seven or eight tank cars were bought during the year for the laying of dust on the city's streets. It was proposed that a trial order of British-American road oil at 12 cents be placed some time during the season as a test of its quality.

10 Cent Wage Increase

The wage of teamsters who are employed by the city from time to time was increased 10 cents an hour to 80 cents on Alderman Dutton's motion, seconded by Alderman Stocker.

Alderman Stocker proposed that the men employed in the care of the city's parks should get at least $20 a week, but Mayor Hamilton contended that they had been receiving 40 cents an hour, working nine hours a day, and that arrangement had proved satisfactory and should not be changed. It provided overtime pay for any extra work these employees did.

Lorne Woodcock's request to the finance committee for permission to conduct a refreshment booth at the Hunter Street Tourist Camp was referred to the parks committee.

Doug Miller, Harry Tudhope and Jim Lehane, representing the lacrosse club, suggested that the city provide dressing rooms at the Townsend street "box" at an estimated cost of $500. The club spent $1,700 on the property last year, and is planning additional improvements for the coming season. Mayor Hamilton said the council could not spend public money on a private undertaking, and Alderman Dutton remarked that a grant might be made to the lacrosse association as was done last lear. The deputation's request was referred to the parks committee for consideration.

DR. FREDERICK
KRESGE BLDG.

Wishes to advise his patients that his office will be closed Wed. afternoon and evening during the balance of the summer, commencing March 30th.

Gets Promotion

Among recent promotions in the R.C.M.P., announced recently in Ottawa, is Assistant Commissioner C. D. La Nauze, who has been appointed to command 'A' division of the force.

TAX CLAIM STILL AWAITS DECISION OF CITY COUNCIL

Emmett F. Sheehy's tax claim against the city council is beginning to catch up on the famous Jarndice case Dickens told about. It has been ambling along for two or three years with occasional mention but no definite action. He was a candidate for the city council in 1934 and 1935, and on each occasion received from the tax collector of that time a declaration to the general effect that his taxes were paid. On one of those occasions he paid $81 which was to be refunded to him if the tax on his office was not in arrears. Subsequently Mr. Sheehy received a bill from the tax office stating that the tax on his office over Bond's drug store was unpaid.

Some time last year Mr. Sheehy met J. R. Corkery, then city solicitor, and M. E. Shaver, city treasurer, discussed the case, and Mr. Corkery declined to assume responsibility that the document given to Mr. Sheehy by the tax collector as a condition to qualifying for aldermanic candidature was a valid receipt such as is given in the usual course of tax payments.

"But it is a declaration signed by the tax official of the city at that time," Mr. Sheehy argues.

When the later tax bill was forwarded to him he could not find any other tax receipt than the statement that had been given to him to present to the city clerk as proof that he could qualify as a candidate for the council.

Alderman Gordon said Mr. Sheehy could take a friendly action against the city for a declaration that he has a valid receipt, but before that end is reached the Legal committee will once more tackle Mr. Sheehy's problem.

CENTRAL ONTARIO OPPOSES 'SWEEPS'

Members of the Legislature from Central Ontario voted seven to three against sweepstakes when the vote was taken in the Legislature on Thursday. Of the eleven ridings in what is regarded as Central Ontario by both the Liberal and Conservative parties, Cecil G. Mercer, Liberal member for Durham, was the only one who was not present to vote. By parties the vote was three Liberals for one against; Conservatives six against.

The vote was registered as follows:

FOR.—Hon. Gordon Conant, Ontario; J. F. Kelly, Muskoka-Ontario; and Harold N. Carr, Northumberland, Liberals.

AGAINST.—A. L. Elliott, Peterborough, Liberal; Cecil G. Frost, Victoria-Haliburton; R. D. Arnott, Hastings West; H. E. Welsh, Hastings East; J. de C. Hepburn, Prince Edward-Lennox; T. A. Kidd, Kingston, and W. D. Black, Addington, Conservatives.

New Zealand is shipping certified hand-picked seed potatoes to South America.

As Good as a Home-Run in Any League!

OUR SPECIAL FULL COURSE **Turkey Dinner 40c**

SATURDAY AND SUNDAY ONLY

BUSINESS MEN'S LUNCH, 25c

THE CAPITOL GRILL

Phone 3617W — Opposite Capitol Theatre

HUMANE SOCIETY WILL BE ASKED TO CATCH DOGS

Although the morning hours of these Spring days are lyric with the matinals of the song sparrow and the bluebirds are flashing their lovely color along country lanes, it is a distracting and melancholy season for Alderman Cotton. For some unaccountable reason the council has traditionally wished on its chairman of the finance committee the job of having dogs rounded up, and if you want to strain a lot of friendships and cause a general revision of your character in the community just give the order as finance chairman that the dogs have got to be leashed again and put in their place. And follow the order up by having it obeyed. It all means grief and argument and a whittling down of dignity and whatever esteem you may have fancied you felt in your contacts with all your friends and acquaintances who own dogs.

So, Alderman Cotton plucked up his courage last night to ask the finance committee what they intended to do about the business of dog catching. And that business is a perennial and unfailing joke for everybody in the council except the chairman of the finance committee who has to bear the brunt of the repercussions from the dog rodeo. Not the least of the acerbities you encounter, if you are thoughtless enough in January to take the finance chairmanship, is to find yourself on the receiving end of the telephone with some woman at the other end laying on the shellac for impounding her dog. And you learn, according to some of the aldermen who have been through the mill, that a man's attachment for his dog is a pale and cold emotion compared with a woman's.

Events, however, may come to "Bob" Cotton's rescue before he is road-rollered beyond self-recognition. He has to appoint a dog-catcher right off the bat at $20 a week. That means the elimination of the fee system of last year, with numerous police court cases and all kinds of trouble. And then Ted Outram, assistant city clerk suggested that the council follow the example of Oshawa, and turn the dog problem over to the Humane Society. The Oshawa society last year not only absorbed the jolts, but they wound up their campaign with $2,000 for the cit ytreasury. Following that promising line of least resistance, Alderman Gordon suggested that Mayor Hamilton and Alderman Cotton and Dutton be a committee to investigate the escapist manoeuvre so satisfactorily followed by Oshawa and consult the Peterborough Humane Society as to whether they would fall in line with this essentially humane idea.

All of which points to an absolute certainity within the limits, of course, of the uncertainties of man's mortality, that Alderman Cotton is not going to let the grass grow under his feet while he is trying with the aid of Mayor Hamilton and Alderman Dutton, to talk the Humane Society into the spirit of service to the community, including its kennelled colony, by assuming this job in which their ideals of kindness to animals will find abundant scope.

JOHN ROSBOROUGH DIES IN REGINA

REGINA, April 1—(CP). — John W. Rosborough, son of the late Mr. and Mrs. Samuel Rosborough of Smith Township, Peterborough County, died very suddenly here today in his 55th year. Mr. Rosborough, a chartered accountant, had been in apparent good health and was suddenly stricken this morning. He has been a resident of the West for 25 years. He is survived by his widow and five children also three brothers, Walter of Regina, Arthur of Edmonton and Wilbert of Smith Township near Peterborough, Ontario; and two sisters, Mrs. A. E. Naylor of San Monica and Mrs. Lorne Pinches of Piermont, Ohio.

STONE FIRES BULLET

CARLISLE, Ont., April 1 (CP). — Bruce Eaton found out there are more ways than one of being injured by a rifle bullet. Young Bruce and some other boys were playing with the bullet, rubbing it against a stone, when it was discharged, striking him in the face. The injury was not serious.

POLES COME DOWN

ST. CATHARINES, Ont., April 1 (C.P.). — First move in a plan to rid St. Catharines streets of unsightly poles has been made with the cutting down of some of the first poles erected here nearly 50 years ago. Others will follow the first six into incinerators.

Coming Events

HOSPITAL WOMEN'S AUXILIARY —General Meeting Monday, April 4, at three o'clock, S.S. Auditorium, George Street United Church. All welcome.

Trinity Play

With the coming of spring comes play time for the amateurs. On Thursday night the Trinity club played "Aunt Abby Answers an Ad," to a full house. Production of the play struck a snag that cost the cast hours of extra work when the director, who had a small part to play as well, was struck down with scarlet fever only a week ago. Here are two members of the cast being made up by Charlie Huffman, who took over the play's supervision, for their appearance before the footlights. LEFT shows Burt McFadden being made up as a young suitor to the hand of the juvenile lead. Phyllis Webster RIGHT is Mrs. Purviance, a tourist. (Examiner Staff Photos.)

Main Street Topics

Jabs and Jottings as Picked Up By Examiner Reporters.

A SHORT SESSION

There was an April 1st joke at the expense of the usual habitues of police court this morning. Hardly had the regular attendants settled comfortably in their seats, glad to be out of the chilly April wind, than the session was over. There was only one case, a charge of drunkenness and it was adjourned for a week.

HE'S AN EXCEPTION

The schedule of police salaries adopted at the last meeting of the police commission discloses the fact that Chief Constable Samuel Newhall is the only civic employee who has not had the pay cut made during the low level of the depression restored. Other salaries have been elevated to their former level but the Newhall remuneration was left untouched.

PREFER VICTORIA PARK

E. F. Reid and Bert Lockington of the L.O.L. will take another look at Riverside Park before deciding whether it is more suitable for the 12th of July celebration than Victoria Park. Experience has convinced the council that the Court House lawn rates far down in accoustic, but if the Orangemen really prefer it they can have it.

MEETS THE TEST

The wedding of Traffic Officer Archie Menzies still remains the leading topic of conversation in police circles. The Examiner's photograph of the bride and groom is prominently displayed on the police bulletin board and yesterday some of the force called in the services of "Doc" Deremo to give the groom a medical test. The verdict was that the traffic officer registered a 100 per cent showing.

TWO RAODS ASSUMED.

Reeve Milby of North Monaghan has received word of the Department of Highways' approval of the assumption of two township roads by the county. One of them is the extension of Sherbrooke Street westerly from the Peterborough-Port Hope highway to the Cavan boundary, and the other is Monaghan Road south from Lansdowne Street to Cameron Street.

ADVERTISING CITY.

A half-page advertisement in Ackerman's Sportmen's Guide and one-quarter page in the special Canadian National Exhibition number of The London Weekly Times, both of them publicizing the city, were approved last night by the manufacturers' committee of the council of which Alderman Glover is chairman.

GARBAGE COLLECTION AREAS.

Bert Withers began his new contract of garbage collection to-day in areas that have been slightly changed and should be noted by householders. South of Charlotte street, Mondays and Thursdays; Otonabee River to the east side of Aylmer street, Tuesdays and Fridays; east of Aylmer and north of Charlotte, Wednesdays and Saturdays. There is no change in Ashburnham, from the river to Mark street on Tuesdays and Fridays, and east of Mark street on Wednesdays and Saturdays. Mr. Withers' improved equipment received favorable [illegible]

CAMPBELLFORD COURT

Magistrate O. A. Langley held police court in Campbellford this afternoon. Some interesting cases in connection with slot machines were listed for this session.

CHANGE PICNIC SITE.

The Canadian General Electric Company's employees will hold their annual picnic at Riverside Park this year instead of the Nicholls Oval. They will follow the Rotary Carnival.

CITY TOO LENIENT?

"Possibly we have been a little too lenient in giving relief in cases of family separations," remarked Alderman Dutton Thursday night. Passing out relief and letting husbands wander away with no concern for their families is going to receive a little closer attention henceforth at the city hall.

ORDER 175 COPIES

An order for 175 copies of the auditor's report for the year 1937 was given to the Peterborough Printing Company by the finance committee of the council Thursday night. The price will be about the same as last year.

BANK CLEARINGS

A decided decrease on the past week over the same week a year ago and a slight dropping off in March over the same period in 1937 was reported to-day in bank clearings by the Peterborough Clearing House. For week ending Thursday the clearings totalled $495,219 and for the month $2,432,506 while the figures a year ago were $610,009 and $2,567,550.

A PATHETIC NOTE

Meetings of the committees of the council Thursday night occupied nearly four hours. Most of the first hour was spent on correspondence regarding indigent patients in various hospitals. A pathetic incident was reflected in a letter from the Children's Aid Society, — a seven-year-old boy received temporarily as a ward because the father was serving two weeks in jail. The mother dead. The charge to the city will be 75 cents a day.

MAY ATTEND LECTURES

Mayor Hamilton and Alderman Cotton were authorized by the finance committee of the council Thursday night to designate any members of the city hall staff to attend the course in public administration of the extension department of the University of Toronto. The course is for four days, and it is believed that some of the lectures may be of special interest to several of the city hall staff, especially the men of recent appointment.

TWO PHOTOGRAPHS ACCEPTED.

Fred Cripps local photographer, has two photographs hung in the fifth annual exhibit of the Canadian Salon of Photography at Hamilton. One is a portrait, the other an unusual shot of the Peterborough Lift Locks, entitled "Trent Valley Canal." This is the fourth consecutive year Fred Cripps' work has been shown at the Salon. More than 500 prints were submitted from all parts of the Dominion for showing and less than 150 of them were accepted.

How Can 10 Members Of Council Ask Chairman To Decide Tie Vote?

With ten members in the council could there be a tie vote requiring the chairman to decide it?

That's what happened Thursday night in the finance committee. W. F. Huycke, K.C., city solicitor and Bolton the collector's role will could ask for the Chemong-Ennismore bridge to be taken over by the Suburban Area Commission without incurring any liability in the event of extraordinary costs for maintaining or rebuilding the Chemong Lake bridge.

Alderman Gordon's motion recommending that the road be as-[illegible] Glover supported [illegible] was seconded by Alderman Dutton. Mayor Hamilton and Alderman was 5-5 for the members called on.

On the other side representing the idea of "don't sign anything" were Alderman Bradburn, Stocker, Wilson, McCannan and Juby.

At least that was the count at the press table, but the adermanic circle apparently believed the vote was 5-5 for the members caled on Alderman Cotton to vote and his assent went with the Gordon-Dutton motion.

$8,500 IS SOUGHT IN Y.M. CAMPAIGN

The Y.M.C.A. has launched a campaign to raise $8,500 needed to balance the Institution's annual budget.

Low membership fees are responsible for the deficit, and the records show that 50 per cent. of the total number registered as members are under 21 years of age.

Eight different craft clubs under ten volunteer leaders interested 130 boys last year, and Gordon Minty, swim instructor, gave free tuition to 260 pupils from public and separate schools, with 90 per cent. getting swimming certificates. Membership of 1,094 is the highest per capita in Canada, and the average weekly attendance is 1,500. During the year 33 different organizations used the "Y" building as a meeting centre.

When the $8,500 drive opens at the banquet on Friday night, 60 business men divided into two teams will start a canvass of the city. It is hoped the amount will be raised between April 1 and April 8.

Controller Conboy, of Toronto, has been named as guest speaker for the opening campaign banquet tonight.

OBITUARY

MRS. ELIZABETH ANN STANGER

Mrs. Elizabeth Ann Stanger, a resident of Peterborough for the past 65 years, died at her home at 311 Stewart street, early this (Friday) morning. She had been ill only ten days. She was 79 years of age.

Born in Norwood, she was a daughter of the late Mr. and Mrs. James McMillan. She was a member of St. Andrew's church here for the past sixty-five years, having a pew in the church since its inception. She was one of the church's most active workers and has been a member of all women's organizations.

She is survived by three daughters, Mrs. J. H. Miller and Mrs. J. S. Boyd, both of Peterborough, and Mrs. F. W. Moeser of Toronto, and by one sister, Mrs R. H. Duce, Hollywood, California.

The funeral will be held from the family residence at 311 Stewart street, at 2 p.m. on Monday, April 4, with Rev. E. W. Young of St. Andrew's, assisted by Rev. G. S. Easton of Trinity United church, officiating. Interment will be made at Little Lake cemetery.

MARY SOUCIE

A native of Otonabee and at one time a school teacher in that township Miss Mary Soucie, daughter of the late John Soucie and Mary Ann O'Keefe, died at her home, 76 Eaton avenue, Toronto on Wednesday night March 30, after a short illness. Miss Soucie had been a resident of Toronto for the past fifty years. She was born in Otonabee and in her youth was teacher in the Redmond School on the Keene Road.

In Toronto she was a member of the Holy Name Church and for twenty-nine years was connected with the ladies auxiliary of the Catholic Church extension. She taught school for a long period.

One sister Miss Salome Soucie of Toronto survives. Miss Adeline Dorris, Miss Evelyn Dorris and Mrs. Geo. Lynch of Peterborough are nieces and James Dorris a nephew of the deceased.

The funeral will place on Saturday April 2 from Duffus' Funeral Parlors to St. Peter's Cathedral for requiem mass and thence to St. Paul's Cemetery, Norwood for interment.

DIED

STANGER, Mrs. Elizabeth Ann—On Friday morning, April 1, 1938, at her home, 311 Stewart street, Mrs. Elizabeth Ann Stanger, widow of John Stanger, in her 80th year. Funeral on Monday, April 4, 1938, from the family residence, 311 Stewart street, at 2 p.m. Rev. E. W. Young of St. Andrew's United Church, assisted by Rev. G. S. Easton of Trinity Church, officiating. Interment at Little Lake Cemetery.

Scheme Be Partly Financed By Government Subsidy Would Cost About $197,000

Plan Submitted To Special Committee Of City Council By H. G. Walker

Plans for a co-operative market partly financed by government subsidy were submitted to the special marketing committee of the council by H. G. Walker at a meeting in Alderman Gordon's office this morning.

Alderman Gordon presided as chairman, and with him were Aldermen Wilson and Glover and City Engineer Parsons.

Estimated cost of the proposed building, regarded as large enough for Peterborough's marketing business, is $197,000, and the financing prospects include a Dominion subsidy of $36,000, a provincial loan of $98,500, and $87,500 from 875 shares of 5½ per cent cumulative preferred shares of stock of $100 par value to be underwritten by private sources. From the sale of stock $62,500 would be applied to the cost of the building and $25,000 retained as working capital.

Mr. Walker told the committee that legislation is already in effect whereby the Dominion government, under the Cold Storage Act, may grant a subsidy of 30 per cent of the cost of the installation of cold storage facilities, and legislation is being contemplated by the Ontario government providing for loans for marketing purposes on the security of a first mortgage, repayable at 4 percent in twenty years. The amount of the loan in this case would be fifty per cent of the cost of the building.

No Announcement Made

Alderman Gordon pointed out that the Ontario government has made no announcement of its intention to pass during the present sessions legislation providing for marketing loans, and as this expected assistance represents a large part of the financing it would actually become essential to the project Mr. Walker outlined.

The private source subscribing to the 875 preferred shares are said to be several out of town interests who have already received conditional approval to a similar undertaking in Kitchener. The balance of the capital required for the erection of the building and the provision of working capital will be provided from private sources through the Toronto General Trusts Corporation or other trust company as agents for the group," Mr. Walker said.

Ald. Gordon objected that if the proposed scheme should be favorably regarded some understanding should guarantee employment of local men and purchases from local industries. Mr. Walker replied in the form of a question as to what Peterborough men would assume the raising of $87,500. It is understood that the investment in preferred stock would be largely in the form of electric refrigeration, elevators and other features of the building.

Site From City

Proposed plans require the city to supply a site, no other charge being made against the municipality. The capital set up includes not only the 875 shares of preferred stock, but also 10,000 shares of no par value voting stock to be owned by the city. Management of the market would be in the hands of five directors, the Mayor and two representatives of the city appointed by the council, the Warden of the county, and one nominee of the Toronto General Trusts Corporation or other trust company.

Other details of the plans are:—"The rates to be charged for space in marketing section will be set on an equitable basis by the board of directors. They will be low; probably the same as now paid for equal space n icovered markets elsewhere. The rates charged for cold storage are to be under the supervision of the Dominion Department of Agriculture as provided in the Cold Storage Act.

Users of the market are to be actual farmers, certified as such by the reeve of the township in which they reside, and any other persons permitted to operate on the market by city bylaw."

Size Of Building

The building would have a ground floor dimension of 100 feet by 220 feet with space for approximately 500 stalls. The second floor would be used for cold storage. Reinforced concrete construction would be used throughout with a plain surfaced exterior of rubbed concrete.

Mr. Walker said the estimated earning power from the market and cofi storage section was $46,050, providing 75 per cent of the 500 stalls were used on 156 market days during the year at 25 cents a day. This service would yield $13,650 and cold storage $32,400.

Fixed and operating charges: payment on government loan $7,486; dividend on 875 shares of preferred stock $4,812.50; market 10% $1,365; cold storge 16% $5,184; salaries and overhead $5,000; depreciation $9,750. Total $33,597.50, leaving a surplus of $12,452 payable to the municipality.

Attract More Farmers

Alderman Glover enquired about the effect the proposed market would have on the business of established merchants, and Mr. Walker replied that the same point had been brought up in Kitchener. A modern market would attract more farmers to the city with the consequent expenditure of more money in the local stores. One advantage to the producer would enable him to place surplus perishable goods in cold storage, instead of having to get rid of them, strawberries for example, at a sacrifice price.

Mr. Walker said the marketing scheme was modelled on similar successful co-operative enterprises in Norway, Sweden and Denmark.

The committee this morning decided to invite F. H. Dickenson of the MacDonald Engineering Company and W. H. Jamieson, both of Toronto, to come to Peterborough and discuss the project with the city council and representatives of the Chamber of Commerce and Business Men's Association.

TANKER HITS TUG, 5 DIE

LE HAVRE, France, April 1 (CP-Havas)—Six persons were drowned in the port here today when the tugboat Abeille No. 10 was cut in two by the 8,000-ton Norwegian oil tanker Mosli. The 197-ton tug, which was approaching the tanker for the purpose of pulling it into port, sank in five minutes.

TORONTO TAXIMEN POSTPONE STRIKE

TORONTO, April 1 (CP) — Officials of the Toronto Taxi Drivers' Association early today postponed action on a threatened general strike of Toronto drivers until noon Saturday. The strike was scheduled to go into effect at three a.m.

Union officials said postponement was made after they received a call from Richard Barrett, president of the Taxi Owners' Association, expressing the owners' willingness to meet with the men in negotiations to be conducted by the Department of Labor.

The strike will be called at noon Saturday, union men said, unless confirmation of Barrett's agreement is received in writing before then.

The union, claiming 580 members, demands a minimu weekly wage of $12.50; a 60-hour, six-day week and condition amounting virtually to a closed shop. Owners have refused to recognize the union, claiming willingness to meet the men as individuals.

Buy your Shoes at Maher

SHOE STORE

338 GEORGE ST. PHONE 3008

News and Views of Recent Happenings in the British Isles

DRIVER IS GIVEN 3-YEAR TERM MUSTN'T DRIVE FOR 10 YEARS

Motorist, Lacking License, Hit Cyclist Near Southampton

CENSURED BY JUDGE

Southampton.—Sentence of three years' penal servitude, plus a ten-year driving ban, was passed by Mr. Justice Humphreys at Hampshire Assizes, on a motorist found guilty of manslaughter.

Remarking that he intended the sentence to be severe in the public interest, the judge told the driver: "Cases of conduct similar to yours are so appallingly frequent in our courts now that it has become necessary to deal with cases of this sort with severity.

"Part of the punishment to you will be the knowledge that must remain with you for many years that you have been the cause of the death of a fellow being by your criminal negligence.

"You were at the time driving without having the slightest right to be driving a motor car on the road at all. Your license had expired the previous May. The circumstances showed a complete recklessness on your part, and a total disregard for the lives and safety of other people."

The motorist was William Guy, aged twenty-seven, aircraft fitter, of Totton, near Southampton.

The case arose out of an accident at Southampton on November 8, when a cyclist was knocked down by Guy's car and killed.

MAN NEVER TOO OLD TO WED, SAYS GROOM

Would Soon Find Wife Even If 100, He Declares

Eastleigh, Hants.—"A man is never too old to marry. If I were 100 and without a wife, I would soon find one."

These were the sentiments expressed by Edmond James Dilrew of Eastleigh, when he married for the third time at the parish church.

His bride was Mrs. Alice Dunford, 58, of Southampton.

Mr. Dilrew is national secretary of the Ancient Order of Comical Fellows Friendly society.

Mr. Dilrew lost his first wife after 25 years' married life, and was married for 38 years to his second wife, who died last May.

"I've always been happily married and have never had a quarrel in my home," Mr. Dilrew said. "I look on marriage as a partnership."

WITHHELD EVIDENCE · POLICEMAN ADMITS

Girl Undergraduate Is Awarded Costs When Summons Is Dismissed

Watlington, Oxfordshire — Police were criticized for withholding evidence in a case in which Miss Desiree Stringer, an Oxford undergraduate of St. Hilda's college, was summoned for dangerous driving.

The summons was dismissed, and two guineas ($10.50) costs were awarded against the police.

It was alleged that when driving a friend's car she drove round a corner at high speed, scattering pedestrians, but one of the witnesses for the police said that a badly filled-in trench crossed the road at the corner. This made driving difficult and dangerous.

A policeman who had given evidence was asked why he did not mention this. He said he had received instructions to the contrary.

"The bench expect you to give all the evidence in your knowledge, whether it is in favor of the police or in favor of the defendant," said Lord Macclesfield, chairman of the bench.

ELECTROCUTED MAN FALLS INTO CANAL

Touches Wires Carrying 100,000 Volts While Working on Pylon

Liverpool.—A dramatic story of an electrocuted man falling 80 feet, a mass of flames, into a canal, was told at an inquest here.

John O'Neill, 28, of Warrington, while working in the employ of the Central Electricity board on a pylon that spans the Leeds and Liverpool canal at Sandhills, Liverpool, accidentally touched the wires carrying over 100,000 volts.

There was a loud report, a flash that startled people 200 yards away, and O'Neill, with his clothes ablaze, was seen spinning through the air.

He fell into the canal. A man dived in and rescued him, and it was found that he was severely burned about the face and body. He died in hospital.

COULDN'T KEEP LOG

Plymouth—When Ernest Tossell was fined for failing to keep a record of lorry journeys he pleaded that neither he nor his father, mother and three brothers could read or write.

"I cannot find anyone to keep the records," he declared. "I have been to night school to try and learn to read and write, but could not do it."

WARNS MODERN JAILS ARE TOO ATTRACTIVE

Instance Given Where Man Commits Crime for Shelter

London.—"Our prisons to-day are by no means the hells on earth represented in some quarters," said B. S. Townroe, J.P., in a Chadwick Trust lecture in London.

Care had to be taken that prison was not made too attractive, he added, otherwise a man might break the law to enjoy a warm, comfortable shelter with good food.

He knew of one man who spent the summer at country fairs and, when the nights were chillier, committed some offence to pass the winter in jail.

'GOOD COMPANIONS' AID BRITISH TRAFFIC

Road Accidents Decrease Since Modern Knights-Errand at Work

Manchester—The 520 polite young men, who are acting as modern knights-gallant on the noisy roads of Lancashire and Cheshire are already more than justifying their existence.

In the north these men are known as the "Good Companions of the Roads." In the few months they have been at work road accidents have decreased.

They have also been responsible for a more friendly spirit between road users, and a new era of co-operation between drivers and police.

There are 300 "Good Companions" in the Lancashire county area; 100 in Cheshire; 50 in Manchester; 50 in Liverpool, and 20 in Salford.

The cost of the service is borne by the government under the scheme devised by the home office and the ministry of transport.

Many of the police cars carry loud-speakers, through which advice is given to motorists, cyclists, and pedestrians, where there is heavy traffic and danger of congestion.

BAN SUNDAY DANCES

Young Folk Organized to Stay Off Streets

Oxford — Sunday evening dances for young people of Oxford have been banned by the police authorities.

For some weeks the juvenile organizations committee, of which the senior proctor, C. R. Morris, is a leading member, have organized informal social gatherings in the town hall to keep young people off the streets.

Dancing was an item in the program, and attendances averaged between eight and nine hundred.

ASK BOUNTY ON TRIPLETS

London—Application was made for the King's bounty for triplets born to Mrs. Mary Gilbert of Coburg Rd., Wood Green, N., 45-year-old wife of a coal loader. The heaviest child weighed 4 pounds 3 ounces, and the smallest 3 pounds seven ounces. Mrs. Gilbert has seven other children, the eldest 21 and the youngest three years old.

PRESENTATION TO QUEEN MARY

Held at London's first play centre, a special party was recently attended by Queen Mary when the organization's young members presented a program to mark the 40th anniversary of its founding. Master Billy Grant left the stage at the conclusion of the celebration to present a bouquet of flowers to the Queen. In one of the skits, Billy played the role of a North American cowboy, although he was born and raised in London, England.

GRAMOPHONE RECORD 'DROWNS' OUT CHOIR

Pastor Controls Music During Service by Turning Knob Under Desk

Benenden, Kent.—Rev. V. B. Yearsley, vicar of Benenden, controls his choir during church service by turning a small knob under his desk.

Beside him is a powerful radiogram which he made himself. It is connected to wires which trail across the church to a loud-speaker behind the organ pipes.

"Gramophone records are used," the vicar said as he showed the apparatus, "to augment the choir. Sometimes organ, choir, and loud-speaker blend together.

"When my choir sings badly," he continued, tinkering with valves and wires, "I 'drown' them by turning up the volume of a gramophone record —perhaps of Westminster choir.

Then the vicar showed a contraption which replaces a organ blower. An electric motor is coupled to a wheel— once the rear wheel of a bicycle — this works the pedals which, in turn, moves the organ blower handle up and down.

LIFE OF LUXURY AND GLAMOR ENDS WITH THREE-YEAR TERM

Woman Robbed Rich Benefactor of $70,000 in Four Years

KEPT UP TWO HOMES

Kingston, Eng.—Mrs. Eunice Mary Rose, 35-year-old blonde dressmaker, was "full of glamor and full of boastfulness," according to a police inspector, when she—

Bought six ears;

Paid her chauffeur an average of £15 ($75) a week for nine months;

Hired taxis from Brighton to travel the country;

Made aeroplane trips from Shoreham to Croydon with men friends;

Rented two houses at Hove, furnished them lavishly, lived in one with her so-called fiance and his parents; invited her men friends to cocktail parties at the other house.

She met all these expenses because she came into contact with Mrs. Edith Barnes, "a widow with religious scruple," of Normanton, Reigate Heath, Surrey, deceived her and robbed her of £14,000 ($70,000) in four years, leaving her practically penniless.

After all these facts about Eunice Rose had been given at Surrey assizes, she was found guilty of obtaining cheques and money by fraud from Mrs. Barnes, and sentenced by Mr. Justice Branson to three years' penal serviture.

Demure and pale, still impeccably dressed, she had no word to say when sentence was passed, and Mr. Justice Branson said: "You got help from a kindly person, and you abused the kindness of her heart to enable you to rob her."

Nor had she anything to say when her counsel suggested that she was shielding someone, and mentioned "a suspicion of blackmail."

PRAYERS TO APOLLO HELD OATH BINDING

London—When Count Potocki, described as a journalist, of Lamb's Conduit St., Bloomsbury, was asked to take the oath at Clerkenwell county court, he inquired whether he might be allowed to swear by Almighty God, but not on the Bible.

Judge Earengey: You may take the oath in any manner that is binding on your conscience.

HAD TO QUIT GOLF DOCTOR TAKES LIFE

Didn't Know What to Do With Time, Coroner Is Told

Coulsdon, Surrey.—A doctor who had been on the staff of Cane Hill mental hospital, Coulsdon, for 27 years, shot himself because he had lost interest in life since he had to give up golf.

This was told at the inquest on Dr. Frederick Morres, 57, first assistant medical officer at the hospital, and a bachelor.

Dr. Butler, of the hospital staff, said after arthritis compelled Dr. Morres to give up golf he had complained that he did not know what to do to fill in time.

RACE MAY PAY DEBTS

Reading.—When creditors of Richard H. Warden, racehorse owner and trainer, met at Reading, one of them said to the official receiver: "I believe he is partly interested in other racing stables, and if one of these horses happens to be lucky enough to win the Lincolnshire, we may get our money in full."

FIRMS THROUGHOUT WORLD SWINDLED BY LONDON MAN

Retired Solicitor Gets Two Years for Series of Frauds

CANADIANS FLEECED

London.—William Henry Billiat (Bey) Quilliam, fifty-two-year-old retired solicitor and international financier who from a small set of offices in central London operated frauds which deceived 134 firms throughout the world, was sentenced at the Old Bailey to two years' imprisonment.

The transactions were so complicated that police investigated for a year before starting the prosecution.

They took statements from Arabs, Jews, Indians, Canadians, South Africans and Americans and, to prove their case, brought witnesses from Palestine and Delhi, capital of India.

Two men described as minor figures in the case were also convicted—Charles Frederick Davies, aged fifty-one, a clerk, of Harrow, was sentenced to four months' jail, and Joseph Jacques Leoni Helou, thirty-eight-year-old merchant from lower Egypt, was sentenced to twelve months.

Among those who saw Quilliam sentenced were people who knew him in the days, when, according to his autobiography, he lived in luxury in Europe's capitals, associated with foreign rulers, dealing with millionaires—in millions.

Once he was commissioned to buy a warship for "a South American country" and took steps to buy an out-dated ship from the British navy and to re-equip it ready for battle. His price for this deal was £2,000,000 ($10,000,000).

Under the contract he had also to provide aeroplanes, guns, thousands of rifles and ammunition.

The deal was nearly completed when Scotland Yard intervened. Quilliam had an interview with Sir Basil Thomson, then head of the special branch, who told him that for his part in the deal he was liable to life imprisonment if convicted.

Quilliam was astounded to learn that the arms were to be used in a rebellion against the government of Venezuela. When he produced documents to prove his part in the affair was innocent, the incident closed without reflection on his character.

One of Billal Quilliam's friends said: "He thinks and works in the grand manner. Out of mud swamps of a desolate district in the south of France he created a luxurious resort, dug canals, floated gondolas, and held a grand carnival for the opening ceremony."

DIDN'T STEAL PEARLS HID THEM, SAYS LAD

But $1,250 Necklace Can't Be Located in Bin

Weymouth.—A 16-year-old boy, who appeared at Weymouth on remand, charged with stealing a £250 ($1,250) pearl necklace, was bound over.

The boy, it was stated, still maintained that he put the necklace in a dustbin. It had not been recovered.

When the chairman of the bench urged him to go straight, the lad replied, "I'll kiss the Bible."

He took the necklace from a bedroom at a hotel.

6 ISLANDS FOR SALE SANCTUARY FOR SEAL

Owner Giving Up Group in Mull District

Mull (Argyllshire)—Six islands form part of an estate in northwest Mull, which is for sale.

Now uninhabited, the islands are noted for their Nordic fortifications and as a sanctuary for seals and sea birds.

Dr. Fraser Darling, the Scottish naturalist, his wife and a friend spent three months on Lunga, largest of the group, last autumn to study the habits of the great seal.

The estate, Treshnish, is owned by T. MacMorran. He is selling on account of ill-health.

GIRL AWARDED $300 FOR PROMISE BREACH

Man Should Make Up His Mind, Woman Lawyer Declares

London—Before getting engaged a man should make up his mind that he really wants to marry, says Miss Jean Lang Kirkhope, London barrister. If he does not he must take the consequences.

Miss Kirkhope used her eloquence before a London sheriff's court jury on behalf of a jilted girl of 23.

Why, she asked, should the girl be made to suffer? She said to the jury: "You will appreciate the gossip that goes on about breach cases. Sometimes the girl gets more jeers than sympathy.

"Damages, therefore, should be awarded to enable a girl to hold her head high among her neighbors so that they will not think of her as some one's 'cast-off' girl."

The girl for whom Miss Kirkhope pleaded was Lydia Rose Barker of 6 Baxter Rd., Islington, N. The jury awarded her £60 ($300) damages in a breach of promise action against William Terry, 23-year-old printer, of Walthamstow, E.

Miss Kirkhope said: "The young man in this case is not well-to-do, and we do not know what he can afford to pay. But that is no reason why he should be let off lightly. Whatever sum is awarded he can only be compelled to pay what he can.

"Miss Barker loved the man, who promised to be hers for life, and it makes it more bitter to be thrown over for some other girl."

HAD SWEEP TICKETS MAN IS FINED $500

London Magistrate Imposes Sentence on Book Distributor

London.—A fine of £100 ($500) or three months' imprisonment was imposed at Thames police court on James Patrick Richards, of Stebondale street, Poplar, for having in his possession for distribution or sale 56 Irish sweepstake books for the Grand National.

It was stated that he had said: "I admit I've been doing the Irish sweepstake since it started. I give out about 150 books per sweep."

Forms in connection with the Grand National sweepstakes of 1936 and 1937, showed that Richards did business amounting to over £800 ($4,000) on each occasion.

John Harris, the magistrate: "I suppose these people are really on the same footing as the bookmakers who appear before me. There is somebody behind them who pays the fine."

TOSS OUT CANDIDATE MADE DRINK GESTURE

Would-Be Councillor's Error Was Paying in Advance

Shrewsbury.—A candidate in a town council election, who sent cheques in advance to hotels to pay for free drinks after the poll, was fined £25 ($125) and ordered to pay £75 ($350) costs, at Shrewsbury Assizes.

He was 74-year-old George Ponsonby Rogers, a member of Ludlow town council, and the verdict automatically disqualifies him for seven years from voting or holding public office.

FIRED FROM SERVICE FOR DESERTING SHIP

Marine Gets Jail, Too, for Attacking Officer

Chatham.—Marine Leonard William German, of H.M. cruiser Ajax, was sentenced to 12 months' imprisonment with hard labor and dismissed from the service at a naval court-martial at Chatham.

He pleaded guilty to disobeying an order given him by Cpl. Cyril George Bashford, to deserting from his ship, and attempting to strike Cmdr. Douglas Henry Everett, of the Ajax.

It was stated that after taking no notice of an order given him by Cpl. Bashford, German left the ship, and was subsequently arrested in plain clothes by Northampton police.

NEWS AND VIEWS FROM ALL CORNERS OF THE WORLD

GERMAN IN ARMORED CAR INVADES BELGIUM AT 80 M.P.H.

General Staff, However, Figures N.C.O. May Be Daring Spy

MYSTERY IS PROBED

Brussels—Belgium's military authorities are worried about the young German N.C.O. who sped at 80 miles an hour across the French border in an armored car and told the customs officers who arrested him that he was just a deserter.

The Belgian general staff has good reason to believe that this "deserter" is, in fact, a bold and daring German patriot.

His plan, they think, was to find out whether the famous Maginot line, the steel and concrete fortifications which are described in military circles as the "lifebelt of France," could be penetrated.

Belgian military experts, concerned over the defence of their own eastern frontier, are puzzled by such facts as these:

1—How could this German N.C.O. steal an armored car from a barracks without the alarms being given at once?

2—How could he drive for 50 miles in Germany without being detected?

3—How could he pass the German frontier, which, since Hitler's purge last month, has been practically closed?

BIRDS DIE IN SCORES

Several Hundred Pigeons Perish in Cold Ancient Cathedral

Dubrovnik. — Several hundred pigeons which had their home in the ancient stonework of Dubrovnik cathedral, were found frozen to death as a result of the biting cold which broke into the Balkans, penetrating as far as the Adriatic coast.

HARDY ALASKAN MEN PARTIAL TO BLONDES

Select Golden-Tressed Maidens for Places of Honor

Fairbanks, Alaska.—Gentlemen of Alaska definitely prefer blondes. And they pick them every time, whether it be for a "Miss Fairbanks" or a "Miss Anchorage," for a queen of an ice carnival or even a queen of the campus. The latest golden-tressed maiden to be singled out is Gertrude Schlotfeldt of Fairbanks, elected by the student body at the University of Alaska to be "Miss University."

GUSTAV OF SWEDEN BOTHERED BY STRIKE

Guest in Nice Hotel as Employees Walk Out

Nice.—Guests in 17 hotels in Nice had to serve themselves because of a strike.

One of the guests was 80-year-old King Gustav of Sweden.

He lunched at Monte Carlo, dined at Beaulieu and returned to the silent hotel, where his valet and the manager attended him.

Hotel employees alleged that the owners were not honoring an arbitration award.

STAY TO SWELTER

New Delhi, India. — Because of housing shortage in Simla, it is proposed that certain government departments remain here the year round. At present all departments are moved from Delhi to Simla during the hot weather.

BEER 'BLACK LIST' CLOSELY OBSERVED

South African Bartenders Closely Check Record Before Serving Customers

Capetown, S.A.—If the barman in a Capetown hotel peers intently at a customer and then consults a list behind the bar before serving the beer, it is because he does not want to be fined.

For in Capetown there is an official "black list," and the names on it comprise all sorts of people, native and European. A man on the black list cannot purchase liquor legally. He may not enter a bar or off-license, and must not have liquor in his possession. And it is an offence to serve such a person.

People get on the black list largely owing to affidavits sworn by relatives. They are blacklisted for six or twelve months. The ban, however, is only operative in the district where it is issued, so the victim may go to a neighboring town and buy all the liquor he wants.

SWEDEN PREPARES

Gothenburg, Sweden — Swedish ship building in 1937 enjoyed a record year. The total tonnage launched was 165,000 gross tons against 155,000 in 1936. Of last year's production, 96,000 tons, or 58 per cent., were for foreign owners. Orders on hand amount to about twice the tonnage launched in 1937, and are estimated to keep the yards busy until the end of 1939 or the beginning of 194[illegible].

ONLY SUNDAY HOLIDAY

Penang, Straits Settlements.—Experiment of a regular Sunday holiday, being tried by several Chinese firms, is being watched with interest in Malaya where the week-end habit is becoming popular with Chinese.

NOT WOMAN'S RIGHT TO BOX MAN'S EARS

Even Though He Calls Her "Little Brute" on Tramcar, Court Decides

Amsterdam—Cissy van Bennekom, slim, 26-year-old dark-haired actress, is fighting a legal battle to establish a woman's right to box a man's ears.

She exercised her right on a tramcar. The man who had his ears boxed called her "a little brute" and took her to court.

There Cissy explained that she did not like the way the man approached her while getting off the tramcar; she thought he intended to be insulting.

The judge fined Cissy 10s. ($2.50). No man, he said, spoke to a woman unless she gave cause for it; and in that case she had no right to box his ears.

Cissy was indignant on the tramcar. In court, when she heard the judge's words, she was furious.

She immediately entered an appeal, says she will fight the case to the supreme court if necessary.

SAT STAGE CHARGED

Paris.—Evidence of a widespread plot to wreck French warships while in dock has been collected by the special government commission inquiring into the fire on board the 26,000-ton battleship Strasbourg.

The vessel is nearing completion at St. Nazaire.

This was the third fire to have broken out in the ship within two months.

SAW "WINNIE" TAKEN

Grahamstown, S.A.—The death has occurred of John T. Venables, retired civil servant who was present when Winston Churchill was captured and made prisoner during the Boer War, 1899-1902.

FUTURE FUEHRERS GROOMED IN RIGID 15-YEAR COURSES

Successful Matriculants May Enter Universities After 29th Birthday

POLITICAL DEGREE

Berlin—A whole generation of "future Adolf Hitlers" is being groomed in Germany. At the age of 12, the pick of the boys of the nation are being launched on a course of training which will not end until they are 29 years old.

The first stage of training, from 12 to 18 years, will be completed at "Adolf Hitler schools" of which there will be one for each of the 32 German districts. Here the "future Fuehrers" will not be taught but unless she gave cause for it; and in must work themselves into National Socialist ideology, according to Dr. Robert Ley, Nazi labor leader.

Successful matriculants from these schools will next enter one of four "universities for Nazi leaders" for courses in rifle shooting, equestrian sports, light athletics, flying, skiing, mountain climbing, and spiritual development. Twelve weeks each year will be devoted to practical work in political offices.

The student is then released to complete his academic work or learn a profession, after which he will qualify for the degree of "political leader" by a six-months study of the German east.

Essential qualifications for entry to the schools are ability, bravery and courage. Students will be chosen by regional Nazi leaders on the recommendation of group leaders and will be supported during training by the party.

STEALS AMBULANCE

Leyton, Australia.—During the driver's absence, a thief stole an ambulance bearing an injured girl to hospital. He escaped after running the car into a tree but the patient was little the worse for the adventure.

ASK $2,500,000 FUND TO ADVERTISE FRUIT

South African Industry Said Threatened With Ruin

Cape Town, S.A.—A proposal to make £500,000 ($2,500,000) available for fruit farmers for publicity purposes over a period of five years is being considered by the Union government.

The government has been informed that position of the industry is so serious it is threatened with ruin unless help is given by the state. The precise form of such help has not yet been decided, but a committee of economists is considering the matter.

Colonel Deneys Reitz, minister of agriculture, has stated the government fully realizes the grave position of the fruit farmers as result of extremely low prices in the overseas market.

AUSTRALIA'S TRADE SHOWS BIG DECLINE

Favorable Overseas Balance Reflects Fall in Export Values

Canberra, Australia — Favorable overseas trade balance for first half of the current financial year was £5,499,000 ($21,996,000). The figure for the same period last year was £12,874,000 ($51,496,000).

An adverse balance on commodity trade, excluding gold of £485,000 ($1,940,000) is shown, compared with a favorable commodity balance of £8,230,000 ($32,920,000) in December, 1936.

The drop is accounted for by an increase in imports and fall in price of exports.

Air View Of School After Tornado Struck

This aerial view shows wreckage of Highland Park school at Columbus, Kas., after it was struck by the tornado which ripped across five states, killing at least 10, injuring scores and causing extreme property damage. The school was dismissed 15 minutes before the twister hit—and thus an appalling death toll was narrowly averted.

WILL STOCK BLOOD FOR TRANSFUSIONS

NEW YORK, April 1.—(CP). — Local hospitals have installed "blood banks," a system of storing the four main types of blood for quick transfusion purposes. This storage system is the first of its kind here.

General Medical Superintendent of the Hospitals Department, Dr. F. M. Bernecker, said the storage system, in addition to saving many lives through immediate treatment, will save the city more than $200,000 yearly.

"The blood banks great value is that it makes blood available in any type and quantity immediately in emergencies," Dr. Bernecker said. "Instead of casting $40 per transfusion, blood from the bank will cost nothing if friends of patients constantly replenish the supply."

"Because of its present high cost, blood transfusion has been limited to use in specific emergencies. Unlimited quantities of blood will permit its use before and after operations in preventing post-operative shock."

Through the addition of a small amount of a harmless chemical, sodium citrate, which prevents the blood from clotting and in no way alters its value for transfusions, the storage system will keep the blood in perfect condition for a period of from two to six or more weeks.

Photoelectric cells from America may be introduced into Warsaw, Poland.

THESE DEALERS CARRY C-I-L PRE-TESTED PAINTS

KINGAN HARDWARE LTD. 167 Simcoe St., Peterboro

GEO. S. TAYLOR, Keene, Ontario

SUPERIOR FUELS, Lindsay

Fruit And Vegetables Offered Are Subject To Inspection

Regulations Are Being Carefully Observed And Close Check Is Made

Dominion Fruit and Vegetable Inspector, working under appointment of the Ontario Minister of Agriculture, continue their inspection of produce grown in and transported, packed, advertised, or displayed for sale in Ontario. Under the Farm Products Grades and Sales Act of Ontario, persons in possession of produce not properly marked, graded and packed, are liable to fines imposed under the Act.

In October of last year the Dominion inspectors were given authority to enforce the regulations of this Act, as published in the Ontario Gazette of September 14, 1937. The inspectors now have jurisdiction under the Dominion Fruit, Vegetable and Honey Act in respect of import, export and interprovincial trade, and under the Ontario Farm Poducts Grades and Sales Act in respect of intraprovincial trade. Two convictions for infractions of the Ontario Act have been registered in the last few weeks in the district of Eastern Ontario.

Compulsory inspection applies to export and interprovincial shipments, while this is not necessary in the case of trade within the province, such produce is, however, subject to inspection at any time or place for compliance with the Act and regulations.

Marking Rule

Under the "marking" section of this Act, every person who packs, ships, sells, offers for sale or has in possession for sale any fruit or vegetable in a closed package shall mark the package with his initials and full surname and address (or in case of a firm or corporation with the firm or corporate name and address), a proper designation of the grade of the fruit or vegetable as named and defined in the regulations respecting grades."

"Every person who packs, ships, sells, offers for sale or has in his possession intended for sale any fruit or vegetable in an open package shall mark the package with the initials of his Christian names and his full surname and address, or in the case of a firm or corporation, with the firm name or corporate name and address."

Under packages, it is stated that "no package shall be used, transported, offered for sale or sold as a container for produce which is damaged sufficiently that the shipping or marketing quality of the produce packed therein may be injuriously affected or while is so stained, soiled, warped or otherwise deteriorated as to materially affect its soundness or appearance."

Futher provisions require that, "No Person shall offer or accept for shipment or ship, transport, offer for sale or sell any produce which is below the minimum grade for such kind of produce, except to a person engaged in the operation of an establishment or other manufacturing or processing plant."

"No person shall sell or offer for sale or have in his possession for sale any produce in any package of which the faced or shown surface falsely represents the contents in that more than ten per cent of the produce is smaller in size than, or inferior in grade to, or different in variety or maturity from such faced or shown surface."

Running A Lottery Costs $750 Fine

Winnipeg, April 1.

ANDREW McMorland, railroad employee, today paid a fine of $750 and costs, heaviest imposed here in years, when he pleaded guilty to a lottery charge in connection with the Big Four Death Relief Fund draw. Proceedings were stayed by the Crown against Alexander Martin, arrested with McMorland.

Mr. Beer's Stolen Beer Gets Two Jailed

Toronto, April 1.

TWO kegs of beer stolen from a hotel operated by Frank Beer were recovered yesterday afternoon by Plainclothesmen Scott and Dennis when they arrested three East End youths on Front Street.

The suspects were Robert Graham, 24, of Pape Avenue; Edward Sullivan, 24, of Riverdale Avenue, and Albert Hill, 25, of Frizzell Avenue. The beer was stolen a few hours before from a Danforth Avenue hotel.

BROCKVILLE CHIEF QUITS THE FORCE

BROCKVILLE, Ont., April 1 (CP) —Chief of Police here for 11 years, John Brown retired last night in compliance with a resolution passed by the Police Commission Wednesday notifying him to turn all books and keys over to Constable Forsyth, who will head the force temporarily.

Formerly Constable in Peterborough, Ont., and Port Hope, Ont., Brown came here from Campbellford, Ont., and was dismissed by the commission a month ago for alleged failure to re-organize the force as ordered by the commission.

APSLEY

WEED INSPECTOR NAMED IN BURLEIGH

(Examiner Correspondence.)

APSLEY, April 1. — The Burleigh and Anstruther Township Council met on March 30 with all the members present.

Moved by Councillors Tucker and Bolton that the clerk order one copy of the revised statutes of Ontario, 1937. Carried.

Moved by Councillors Bolton and Booth that the assessor be authorized to search title at Registry Office of all debatable lots, the municipality to pay cost of same. Carried.

William McCauley was appointed weed inspector at a salary of $10.00, on motion of Councillors Bolton and Kilborn.

It was decided that the municipality would become a member of the Ontario Association of Rural Municipalities on motion of Councillors Kilborn and Booth.

Councillors Bolton and Booth moved that all arrears of taxes against the following lots be removed from the county treasurer's books: Lot 8, Concession 10, South Burleigh; Lots 14, 16, 17, Concession 18, Anstruther; Lot 16, Concession 16, Lot 10, Concession 9, Lot 16, Concession 11, Anstruther. Carried.

On motion of Councillors Tucker and Booth no action will be taken with regard to an account for fighting fire on Lot 16, Concession 16, Anstruther, sent in by the Department of Lands and Forests, as no official of the Township Council had been notified of the fire, and they therefore disclaimed liability.

Moved by Councillors Kilborn and Bolton that the Reeve investigate the cutting of timber on Lot 9, Concession 8.

A request from the Women's Institute for the use of the Town Hall for library purposes was granted on motion of Councillors Kilborn and Bolton, with the provision that the erection of book shelves be under the clerk's supervision. The Women's Institute also asked that the Council erect signs at the entrances into the village specifying a reduced speed limit. It was pointed out that the Council passed a by-law last year reducing the speed limit in the village to 25 miles per hour, but no word had been received from the Department approving the by-law. The matter will be taken up by the clerk with the authorities.

On motion of Councillors Bolton and Kilborn a grant of $25 was made to the Red Cross Hospital.

Moved by Councillors Booth and Bolton that the Reeve be authorized to look after a relief case in the city of Peterborough. Carried.

On motion of Councillors Booth and Bolton the collectors' roll will be extended until next meeting of the Council.

Bylaws abolishing statute labor, arranging for the expenditure of $3.500 under the Highways Improvement Act, and appointing Frank McFadden road superintendent received their first and second reading, and will be sent to the Department for approval.

The following accounts were paid on motion of Councillors Tucker and Booth:

H. Young and Josiah Young, $3.50 each for snow shovelling; H. Windsor, $6.00, snow ploughing; R. Brown $4.50, search at Registry Office, etc.; Peterborough Printing Company, $16.47, printing auditors' reports; Dr. Carl Harris, salary M.O.H. for three months, $37.50; A. M. Windsor, treasurer, salary three months, $15.00; membership Ontario Association of Rural Municipalities, $5.00; Municipal World, dog tags, etc., $6.98; Peterborough Printing Company, tax bills, $8.10; treasurer Red Cross Hospital, $25.00; H. Tucker, councillor's salary meetings, $6.00; J. Booth, councillor, meetings and mileage, $8.80; N. Bolton, councillor, meetings and mileage, $9.40; Roy Brown, salary meetings, $6.00; G. Kilborn, salary meeting, $3.00; C. Spence, one month's salary, $10.40.

Membership in industrial guilds of Japan increased to 91,193 in the last year.

TIME-TESTED PAINTS · VARNISHES · LACQUERS · ENAMELS

Insist on this mark of quality on all the paints you buy . . .

And be Sure of Lasting Service and Colorful Beauty!

AEROPLANE BUILDING CONTEST

VALUABLE PRIZES

2 Classes

25 Solid Models 25c Flying Models

Come in and buy your model kit today and fill in your Entry Form to win one of these prizes.

LARGE SHIELD given for First Prize in each class; Second and Third Prizes, large Model Kits.

Each contestant receives a membership and wings of the Ontario Model Aircraft Cadets.

CLOSING DATE—APRIL 27

LARGE DUST MOPS

Assorted colors. Two sizes 39c and 59c

WAGONS

Red Flyer $3.69

Speed King $4.50 & 5.50

NOW IS THE TIME TO PLANT GRASS SEED

No. 1 Govt. Standard Mixture. 1-lb. pkg. 39c

Redeem your Sunlight Soap "English" carton ends at Chown's Hardware. All linen Tea Towels for 20 ends. Lovely bath towels for 30 ends.

DUNNE'S ROLLER SKATES

DUNNE'S adjustable plain bearing. Pair 1.19

PRINCE, DOUBLE BALL-BEARING. Steel back.. Pair 1.98

Leather back. pair 2.35

TERN-RITE. "It Steers." Safer, speedier, stronger, long wear, ultra-modern with demountable wheels. Pair 2.49

BROOMS

5-string. Polished handle. Each 19c

Painted handle, 5-string broom. Special 34c

HUBERT CHOWN HARDWARE

417 GEORGE ST. - OLD EXAMINER BLDG.

WE DELIVER PHONE 729

WAKE UP LIKE A CAVE MAN

Feel Full of Life—No More Tired, Dull, Heavy Mornings

Keep your liver healthy and you'll feel great every morning. When you wake up feeling "rotten" your liver is out of order. Your liver clears the blood of poisons, separates the nourishing part of your food from the waste. Supplies energy to muscles, tissues and glands—gives out bile, the body's laxative, helps stomach, kidneys and intestines to work properly. A mere bowel movement isn't enough. "Fruit-a-tives" made from fruits and herbs, will strengthen and build up your liver like nothing else will. You'll be amazed how well you are every morning. Try Fruit-a-tives. All druggists.

FRUIT-A-TIVES LIVER TABLETS

THEY'RE GOOD TO LOOK AT ... BETTER TO LOOK INTO

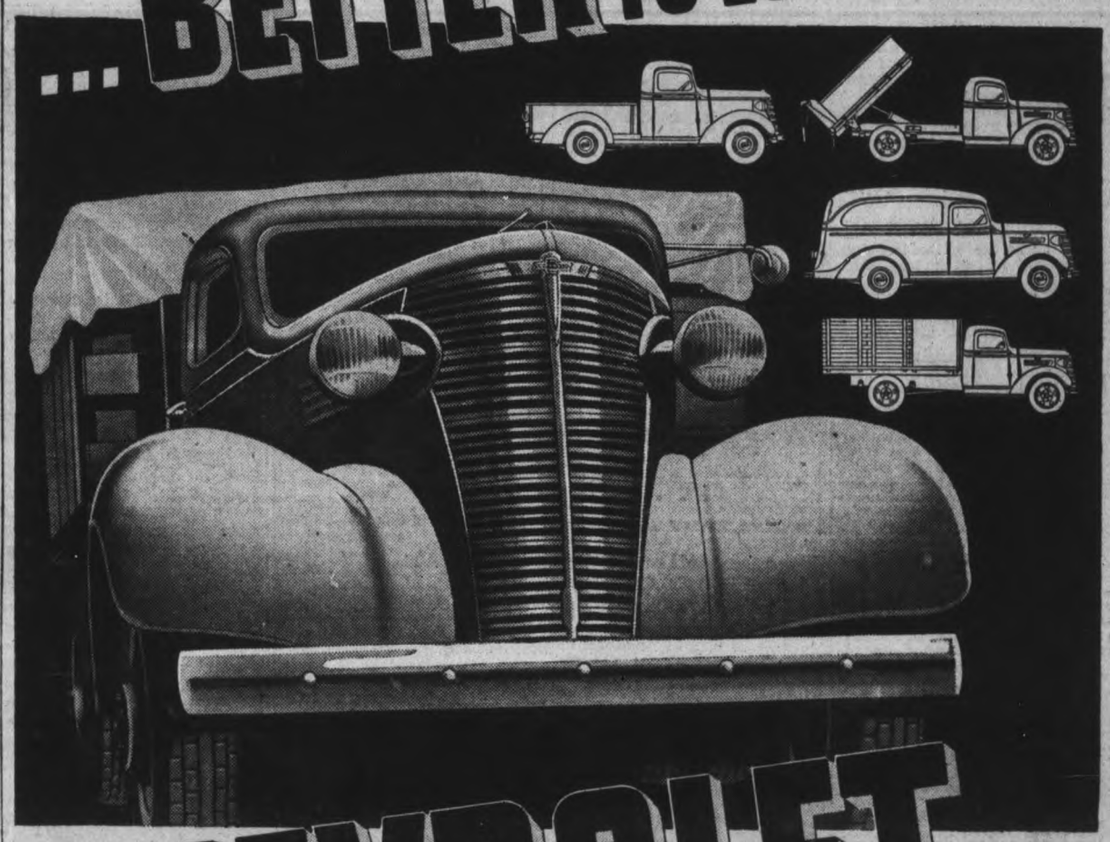

CHEVROLET TRUCKS

Travelling advertisements for modern merchandise . . . that's what they call these big, smartly streamlined Chevrolet trucks, and that's why you see so many of them carrying the names and trade marks of Canada's great commercial organizations throughout the land. But there are other important reasons why big business thinks highly of Chevrolet trucks. For example: (1) There's the record of this famous line, in dependability, adaptability, and economy. (2) Its consistent price leadership. (3) The unequalled and nation-wide parts and service facilities it makes available to owners. (4) The unusually wide range of factory-built-or-installed bodies it offers in every capacity class.

Apply these factors to your own hauling problem and we believe you will consider well spent, a few-minutes' chat with us who are qualified to advise you on matters of economical transportation . . . Will you call in—today?

CHEVROLET

Sedan Delivery—½ ton, ¾-1 ton, 1½-2 ton and 2½ ton models

Improved Six-Cylinder Valve-in-Head Special Truck Engine

Entirely New Single Diaphragm Spring Clutch

Wider Range of Factory-built Bodies, including a Complete Line of Hydraulic Hoist and Dump Units

Perfected Hydraulic Brakes

Lowest Price and Upkeep

J. K. HUGHES

340 WATER STREET PHONE 1347

UP GOES POWER... DOWN COME COSTS...

FICTION AND FEATURES

A CASE FOR 3 DETECTIVES

By LEO BRUCE

COPYRIGHT BY LEO BRUCE—RELEASED BY CENTRAL PRESS ASSOCIATION

CHAPTER 50

WHEN Sergeant Beef finished at last, Mgr. Smith got up to leave us. He bore no grudge against the sergeant, and like the good sportsman he was enjoyed being wrong at last. "You see," he explained, "by the very nature of things it has never been possible for me to be mistaken before. And while there is error in a man, a man may be in error."

He beamed round on us and picked up his parasol.

"Where are you off to?" I asked.

"I must go to the vicarage," he said, and scuttled out. We heard that it was several hours before he returned from the gloomy vicarage, but what had passed in that time it was not our business to inquire.

When he had left the room I was seized by yet another doubt. "But, sergeant," I said, "there is one matter which you haven't explained. And now I come to think of it, it is a serious one. What about the vicar? You cannot account for all his movements so simply. They were really most peculiar. First of all his questions to me. Then all that time when he said he was out in the orchard, then his being by the side of the corps so soon after the murder, and finally his saying that he had sinned. What does it all mean? Was he really mad?"

"Mad? No!" said Sergeant Beef. "'E isn't mad. That was just 'is way of trying to get out of it—defend 'imself, like."

"Defend himself? Then he did have something to do with the murder?"

"No. Not that. But 'aven't you really guessed, sir, what it was 'e was ashamed of? It's as plain as the nose on your face."

"I can't say I have—unless it was this interfering puritanism of his."

"No, not that. Though it's all part of it. You see the kind of man he was? Always seeing something wrong when there was nothing to see. Well, you know what goes with that, don't you? A nasty mind, that's what! No wonder 'e was ashamed of 'imself. When he left here that night, where did he go? Out in the orchard, pacing up and down? Not 'e! 'E knew Mrs. Thurston would be going to bed in a minute, and p'raps didn't trouble to draw the blinds. And out 'e goes in the garden to see whether 'e could see anything 'e shouldn't. That's how 'e came to 'ear the screams, and that's why he was guilty afterwards."

"In fact," drawled Lord Simmon, "as Monsignor Smith would say if he were here, he was not only a Nosey Parker, but a Peeping Tom."

✧ ✧ ✧

The public bar of the Red Lion was brightly lit, and the beer glowed happily in glass tankards. Enid, behind the bar, watched placidly, while Sergeant Beef and I attempted with zeal to win a game of darts against Fellowes and Miles.

"Police versus criminals, you might call it," Enid had observed when we started, with pointed reference to my efforts of some months ago to assist investigation of the Thurston mystery and not without recollection of how we had disinterred the unfortunate past history of the two men who were now our opponents. "Criminals," in this contest anyway, were on top, for the inn keeper, whom I had met as chauffeur, and his brother-in-law were, as Beef put it, "mustard at this game."

Williams had been hanged a week before. When his trial had come on, the amount of evidence which had been collected against him was enormous, and I suspected that the prosecution had received some kindly hints from two at least of the investigators who had been concerned in the case. They had rallied good-naturedly to the sergeant, who had never lost his admiration for them. He was wont to wonder even today at their inventiveness, and envy their remarkable gifts.

Our game was finishing. Fellowes needed 157 to get out. Jealously I watched him throw his three darts, treble 19, treble 20, double top—a brilliant bit of work. And when the well-merited beer was brought, we returned, not unnaturally, to talk of the tragedy which had first brought us together.

"It was a funny business, altogeth," commented Fellowes, not, as you will gather, imputing any comedy to the affair, but referring to the elements of unexpectedness which had been noticeable in it.

"Wasn't it?" said Enid, as she crunched potato crisps. "You could have knocked me down with a feather when I knew it was that Williams who had done it. I never liked him, though. Too 'igh and mighty for anyone, he was. But you wouldn't have thought he was the one to do a person in, would you? Still, there you are. You never know, as they say."

"I reckon it was a blarsted shame, though," said Miles. "To go and cut her throat like that. She'd never done anyone any harm."

"Ah," said Fellowes, "but when they gets in a mess over money they'll do anything. How much was it he'd had off of 'er? Six thousand quid, wasn't it? And nothing to show for it. He had to do something to keep her quiet."

"I dare say, but that's no reason to go on like 'e did," observed Enid. "And then shooting the doctor as well. No one can't say he didn't deserve all he got. What was it the lawyer called him? A 'homicidal opportunist', wasn't it? He certainly took his opportunity all right."

"That's what made it so hard to get him," I ventured to observe. I have learned not to give my opinion too freely of late.

"Yes. And what I say now," said Enid, "is what I've said all along—it was really clever of Sergeant Beef to have spotted him. Really clever, it was!"

"Hear, hear!" said Fellowes.

The sergeant sucked his mustache. "Oh, I don't know," he said, "there was nothink in it. I just went 'a'ead and carried out ordin'ry instructions. 'Ad a look at the bloodstains, and the rest followed. That's where it came in. I told those gentlemen 'oo came down to investigate right from the start that it was too simple a case for them."

"Unfortunately, sergeant, they have been told that so many times by the police that they couldn't be expected to believe you."

"Well, but it was. What was there to it? Them inkstains, and then the stains on Williams' shirt, and that bit of pillow case wot 'e'd been burning. That's all it was, and the rest came on top of it as easy as wink. It wasn't the case for them at all. I mean, wot they want is something complicated. This was just a police business — not even worth bringing Scotland Yard down. There's things of this sort 'appening every day. And all you 'ave to do is carry the ordin'ry instructions, take your notes, and there you are. Only I wish to gawd I could make up a story like they can. Genius I call that. Well, wot about another game of darts?"

(THE END)

THE STARS SAY . . .

By GENEVIEVE KEMBLE

For Saturday, April 2

A day of surprises and sudden undertakings is revealed by the planetary operations. There may be unexpected developments causing a change of residence, interests or an unforeseen journey. An element of secrecy or collusion seems at the bottom of this. It would be advisable to be influenced by elders, who have the best welfare at heart, but be wary as to deceit or treacheries from doubtful associates. Go slow on secret agreements.

If This Is Your Birthday

Those whose birthday it is may be prepared for the advent of sudden and surprising developments in the affairs. These may call for unplanned change, travel, new interests and associations. Confer with elders when making decisions and be alert to schemes, pitfalls and secret agreements with others.

A child born on this day may have a sound mind and good judgment but may be disposed to accomplish matters by easy methods, intrigue and secret understandings, rather than open standards of ethics.

THE EXAMINER HOME SERVICE

Your Turn to Shine? Do Yourself Proud

Keep Steppin' High

Peckin', posin', truckin', strutting'. A Big Apple round-up is under way.

SWING IT HIGH! SWING IT LOW! All gather in a circle, take hold of hands. Swing right leg forward and back; then swing left foot back off the floor. Howls of laughter as arms and legs move him and low in rhythm until the caller shouts another figure change.

PECKIN'! Partners face each other, bend over slightly, place hands on knees. Girls and men peck at each other chicken fashion —for at least ten pecks their heads move out and in!

SHININ'. Best of all—for once you get the basic Apple steps down pat, you turn your imagination loose, kick up your heels and show the crowd something new.

Do those steps with swing. Our 32-page illustrated booklet gives clear directions and diagrams for Single and Double Shag, Shag Promenade, Truckin', Susie Q, Big Apple figure changes. Cut-ins and contests for all kinds of jolly parties.

Send 15c in coins for your copy of SUCCESSFUL DANCE PARTIES to Examiner, Home Service, Peterborough. Be sure to write plainly your NAME, ADDRESS, and the NAME of booklet.

You're Telling Me!

By WILLIAM RITT

Pineapples, in architecture, are symbols of friendship, we read. The kind referred to, undoubtedly, are those found on trees and not under front porches.

✧ ✧ ✧

"I am writing," Zadok Dumbkopf announced to-day, "a letter to my congressman, asking that there be a complete revision of income tax exemptions. Owners of property or business are granted exemptions for depreciation and wear and tear and I think it time Uncle Sam granted the same privilege to my nervous system.

✧ ✧ ✧

"Being an American citizen," Dummy continued, "ever since 1914 has been a nerve-wracking job: I'd like income tax exemptions for the wear and tear on my own nervous system.

✧ ✧ ✧

The man at the next desk thinks the press of the dictatorled countries should be pronounced "pruff." Sounds more realistic, he says, seeing it's gagged and muffled.

DOROTHY DIX

Health, Beauty and Independence Are All Valuable to a Woman, but Love and Serenity Are Her Best Assets When She Approaches the End of Life.

WHAT does a woman need to make her happy? If you could, what gifts would you ask her Good Fairy to drop into your baby girl's cradle?

Mrs. Loraine L. Blair, founder and executive of the Women's Finance Forum, which is trying to teach women how to take care of the money their fathers and husbands leave them when they die, has promulgated a formula for feminine happiness. She says: "Between the ages of 1 and 14 a girl is entitled to good health and good parents. Between the ages of 14 and 40 she should have good looks. Between the ages of 40 and 60 she should have personality and charm. After 60 she must have cash."

This is a fine recipe, so far as it goes, for attaining earthly bliss, but it doesn't go far enough. It leaves out the most important things. Certainly to have had good health and good parents as a child; to be pulchritudinous and attractive in middle life and to have enough money when she is old to be considered "eccentric" instead of "cranky" are all blessing that would smooth the pathway through life for any woman. But not all of these put together would make any woman happy if she lacked love, if she lacked a compelling interest in life, and if she lacked a philosophy of life.

Some of the most fretful and discontented women in the world have abounding health; some of the most peevish and dissatisfied are beauties, and many of the most miserable have everything that money can buy. So if I were devising a formula for happiness for women I should add several ingredients to the cake that Mrs. Blair stirs up for them.

Like her, between the ages of 1 and 14, I should give them a peaceful home in which to grow up and not only loving, but sensible, parents who would teach them common sense ,self-control, integrity and courage, without which no woman can shape her life and be mistress of her fate. Fool mothers who spoil their daughters are responsible for nine-tenths of the disasters that befall women.

From 14 to 20 I should give a girl a father and mother who had intelligence enough to understand adolescence and to sympathize with it. I would give her all the pretty clothes and the good times that I could possibly afford, because that is the playtime of life, the only time in her whole existence that she will be carefree and have no responsibilities and when she will have an unslaked appetite for pleasure. I would want her to have this glamour period to remember.

And I would let her play around with the boys, but I would hold her safe in the middle of the road and not let her wander off into the primrose paths that look so alluring and are so dangerous. I would keep her from marrying until she was old enough and had judgment enough to pick out a husband that she would want to keep instead of return to the bargain counter within a year.

From 20 to 40 I would give her love and a husband who was her heart's desire, children, a home and work that would keep her hands so busy she would not have time to think about whether she was happy or not. I would fill her days with vital interests; with making her family happy and comfortable; with keeping up with her husband and helping him make his fortune; with developing her own abilities; with civic work; with making friends, with all the thousand activities that round out the modern woman's life and make it exciting and worth while.

And after 60 I should give the woman certainly enough money on which to be independent of her children, and to insure her being treated with courtesy and consideration by all with whom she came in contact. But beyond that I would give her serenity of spirit and contentment and the ability to accept age and its limitations without fighting against them.

I would make her kiss her youth and beauty good-by without frantically and vainly struggling to hold them. I would make her let her children go about their own business of life with her blessing instead of her tears. And so, as she came to the end, she would be filled with peace and happiness as is one who looks back upon a busy, useful day; whose best hour, after all, is the twilight.

DOROTHY DIX.

Copyright Ledger Syndicate

THE EXAMINER FASHION SERVICE

You can cut this little shirred blouse out and sew it up in a jiffy. At a low price, too, for it takes just the minimum of material. It is so delightfully feminine in white washable satin or of starched-white eyelet embroidered batiste....perfect for your tailored spring suit. Another scheme is a peasant print crepe on a white background. You'll find it useful right through summer with your linen or hopsacking suit. For cocktail or dinner wear it makes an exquisite topper in white, beige or pastel lace for a simple black crepe skirt. It will especially appeal to business women. It's so easy to slip into after a busy day at the office.

Style No. 2067 is designed for sizes 14, 16, 18, 20 years, 32, 34, 36, 38, and 40-inches bust. Size 16 requires 1⅞ yards of 39-inch material.

The Examiner,
Please order for me:
Pattern number.....
Size .....
My Name .....
Address .....
.....
I enclose 15c for postage

Yesterday's Deaths

(By The Canadian Press)

Chicago.—Albert W. Goodrich, 69, Chicago City Fire Commissioner from 1927 to 1931 and once owner of the Goodrich Transit Company, largest of the Great Lakes Shipping Lines.

Saint John, N.B. — Charles A. Coster, 81, a member of the Fredericton Synod of the Church of England in Canada for 30 years and of the General Synod of Canada since 1915, oldest active curler in New Brunswck.

Calgary.—Walter H. Evans, 73, former vice-president of the Alberta Football Association, and once a member of the Welsh International football team.

BARCLAY ON BRIDGE

WRITTEN FOR THE EXAMINER

By SHEPARD BARCLAY

"The Authority on Authorities"

DON'T INTERFERE

WHEN YOUR opponents have terrifically misbid a hand and are about to wind up with a contract in the worst suit they could pick, don't interfere. Let them stay in trouble. A double will only scare them out of a suit you like into one they will like. Ordinarily a good rule is not to make a penalty double of one suit unless you would welcome a chance to double anything they may thereafter select as a refuge.

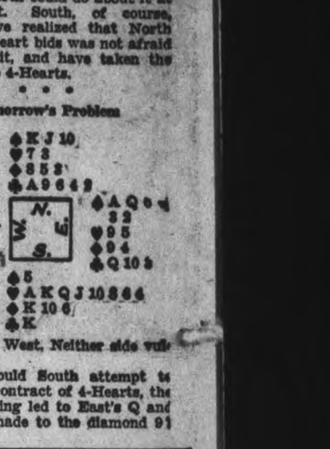

(Dealer: North. East-West vulnerable.)

This deal arose in a rubber game and the North-South pair did some fancy bidding that landed them in a disastrous contract. North started off with 1-Heart, East passed, South bid 1-Spade, West passed and North jumped to 3-Hearts. South rebid his spades at the three level and North called 4-Clubs. East doubled this, and South decided to pass this up to North for his decision. North now decided to show his void in diamonds with a bid of four, and South being unable to read North's holdings, decided with his fit in that suit, his lack of heart support and North's failure to support spades, to let the contract stay there.

West, who was delighted with this contract, cagily passed, figuring that if he doubled North would go back to his hearts. There was nothing North could do about it at that point. South, of course, should have realized that North with two heart bids was not afraid of that suit, and have taken the contract to 4-Hearts.

• • •

Tomorrow's Problem

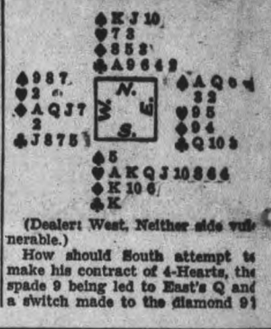

(Dealer: West. Neither side vulnerable.)

How should South attempt to make his contract of 4-Hearts, the spade 9 being led to East's Q and a switch made to the diamond 9?

The Examiner's Crossword Puzzle

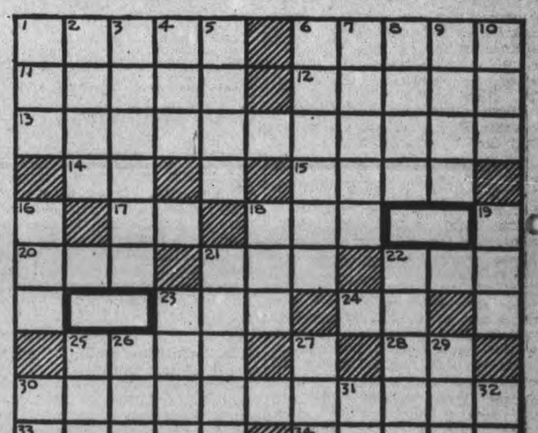

ACROSS

1—Item
6—Circumstances of a case
11—Fame
12—Residue from burned material
13—To set free
14—Each (abbr.)
15—Portable canvas shelter
17—Belonging to me
18—A popular Japanese festival
20—Deposit
21—Passenger automobile
22—Mongrel
23—Exclamation of surprise
24—Exclamation of triumph
25—Naval officer as assistant to a superior
28—Northeast (abbr.)
30—Vary
33—Fleer
34—A branch of knowledge (humorous)
35—Mother—a child's word
36—Compact

DOWN

1—Definite article
2—Sharpen a razor
3—Dishonor
4—Conjunction
5—Seize
6—A gene
7—Ash-colored
8—Lower extremity of the face
9—Criterion
10—South by southeast (abbr.)
16—Foxy
18—A cry of a sheep
19—Not wet
21—A bright red—color
22—A piece of artillery
23—To take away (law)
25—Girl's name
26—An article
27—Furnished with shoes
29—A farm product (pl.)
30—A doctrine
31—Malt beverage
32—Organ of sight

Answer to previous puzzle

L	O	A	N	E	D			T	H	A T
I	N	S	A	N	E			R	I	C E
A	L	A	S		B	R	U	T	U	S
R	Y		S		T	H	E		A	T
		E	A	S		O		U	T	E
I	L	L	U	M	I	N	A	T	E	D
R	A	M		I		E	R	A		
I	N		A	L	T		R		S	O
T	A	L	L	E	R		E	N	I	D
I	T	E	M			I	N	S	U	R E
S	E	T	S			P	O	T	T	E R

SCOTT'S SCRAP BOOK

—By R. J. Scott

BEDTIME STORY

By HOWARD R. GARIS

UNCLE WIGGILY'S APRIL FOOL

Baby Bunty hopped on tiptoes out to the kitchen of the hollow stump bungalow one morning.

"Hello, Baby Bunty!" greeted Nurse Jane Fuzzy Wuzzy, who was getting breakfast ready.

"Good morning, Nurse Jane," said the orphan rabbit. "Which is the sugar bowl Unkie Wig uses?" she asked.

"Oh, so you are going to help me serve breakfast, are you, Bunty, by filling Uncle Wiggily's sugar bowl?" said Nurse Jane. "That's sweet of you."

"Yes, Nurse Jane, but the sugar isn't going to be sweet!" said Bunty with a laugh. "I'm going to fill the bowl with salt for Unkie Wig! Ho! Ho! Ho!"

"Why, the idea!" squeaked Nurse Jane. "You wouldn't do that to Mr. Longears, would you?"

Fooling

"Of course I would. This is April Fool's Day!" laughed Bunty. I'm going to play tricks on him. So are all the bunnies. Quick, give me the sugar bowl and I'll fill it full of salt."

This Baby Bunty did, though Nurse Jane shook her head and whisked her long tail and said no good would come of it.

No sooner har Baby Bunty put the salt in the place where the sugar should be than Buster, a boy rabbit, came hopping out to the kitchen.

"Good morning, Nurse Jane," he said. "Please may I squeeze some lemons?"

"Why do you want to squeeze lemons?" asked the muskrat lady.

"I'm going to put lemon juice instead of orange juice in my daddy's

glass," said Buster. "I'll April Fool him!"

"Oh, so that's the idea, is it?" asked Nurse Jane. "Well, here are the lemons. Don't squirt any juice in your eyes when you squeeze them." But that's just what Buster did and he hawled a little, but Nurse Jane thought it served him right for wanting to play an April Fool trick on Uncle Wiggily.

Soon out came hopping Jingle and Jangle. They looked mysterious and they whispered mysteriously:

"Quick. Nurse Jane, give us some flour and water."

"Are you going to make a cake?" asked Miss Fizzy Wuzzy.

"No," said Jingle, "we are going to April Fool daddy."

"We are going to mix up some flour and water and he will think it is milk for his coffee!" giggled Jangle.

Here He Comes

"Oh, such rabbit twins!" sighed Nurse Jane, but she set out the flour and water for them.

'Good morning, everybody!' greeted Uncle Wiggily when he hopped to the breakfast table. "Now don't tell me!" he went on. "I know this is April Fool's day, so don't try any tricks. I'll find them out."

He sat down and started to drink the orange juice.

"Oh, that is very sweet, lovely orange juice," he said.

Buster almost fell off his chair. What had happened?

"Now for some coffee with milk and sugar in," said Mr. Longears. Nurse Jane poured the coffee. Uncle Wiggily put in the milk and then three spoonsfull from the sugar bowl. Baby Bunty giggled; so did Jingle and Jangle. But when Uncle Wiggily drank his coffee he said:

"That's the best cup of coffee I've had in a long while. Ha! Ha! April Fool!" he shouted. "Nurse Jane fooled you. She took Bunty's salt out of the bowl and put sugar back in. She threw away Buster's lemon juice and gave me real orange juice and she gave me real milk after she threw away the flour and water Jingle and Jangle mixed. April Fool, my dears! Ha! Ha!"

And if Swiss cheese doesn't try to talk Italian to the macaroni, I'll tell you next about Uncle Wiggily's spinning wheel.

Looking Back On This Date

APRIL 1

Seventy years ago today, on April 1, 1863, the people of Canada secured the first fruits in the postal services of the harvest of Confederation. Up to that time the old reciprocal service between Canada, Nova Scotia and New Brunswick, entered into a decade before, had been continued; but on that April 1 the charge of five cents per half ounce on letters was lowered to three cents per half ounce.

Fred Williams

The officials had expected quite a loss of revenue. The opposite was the case. Although the reduction was one of 40 per cent, the revenue by 1871 was $55,000 greater than the amount collected three years before. The postal rate of three cents per half ounce was continued until 1889 when the public benefit was doubled, the three-cent rate then carrying letters of one ounce.

Ten years later, under the management of William Mulock, the postmaster-general was able to announce a rate of two cents per ounce. In 1870 the rates to the United State and to Great Britain were reduced from ten to six cents and from 12½ to 6 cents, respectively, per half ounce; but in 1878 a convention between Canada and the United States reduced the postal rates between the two countries to the domestic rate. When Canada was admitted to the postal union in 1878 postage on letters to all countries within the union was reduced to five cents. Then, on Christmas Day, 1898, Mr. Mulock made his great empire gesture and gave imperial penny postage to the whole empire, which, of course, also meant the lowering of the domestic rate.

But the war came and revenue was needed, so that one cent war tax was imposed. This was abolished in 1926, but re-imposed to meet the economic crises by the Bennett government soon after it went into office.

One sequel to the growth of Canada has been the expansion of the postal service. In 1867 when the post-office department was organized, there were 3,777 post-offices in the new Dominion. At the end of the fiscal year, 1935-36, there were over 12,000, some of which were being served by air. Now this year, 70 years after the first step forward, we are to have a Dominion-wide aerial mail service. Canadians have reason to be proud of their post-office.

Wife Preservers

A little glycerine or salad oil will lubricate the food chopper and egg beater best, a housewife declares.

Canadian Legion President Distinguished Self In Army

Vancouver's Col. Foster Received Five Awards For Bravery

(By Central Press Canadian.)

VANCOUVER, B.C., April 1—Soldier, engineer and industrialist, Alpine climber and chief constable, Although the Vancouver police force, is the career in brief of Col. William Wasborough Foster, D.S.O. (two bars-V.D., A.D.C., and newly appointed president of the Domoinion command of the Canadian Legion.

Col. Foster's military career began in 1894, shortly after he had arrived

COL. W. W. FOSTER.

from England to make his home on the Pacific coast. He served as gunner in the British Columbia Battery, Canadian Artillery, and as sergeant in the Fifth Regiment Canadian Artillery.

In 1901, he was promoted to lieutenant in the 6th Duke of Connaughts Own Rifles, and at the outbreak of the war was a captain in the Victoria Squadron Horse, enlisting in Victoria. In the first two years of the war, he served as captain in the 2nd Canadian Mounted Rifles and captain in the staff, 3rd Canadian Division.

In 1916 he was promoted to major and second in command of the 2nd C.M.R., and the following year he was appointed lieutenant-colonel commanding the 52nd Battalion. At the close of the war, he was commander of the 9th Infantry Brigade.

Col. Foster's rise through the ranks and ability as a leader of men is told in the following straightforward account taken from the copies of the official Gazette orders:

Nov. 8, 1916: D.S.O.: Major W. W. Foster— When ordered to take Mouquet Farm detailed two patrols and took a third one personally under heavy fire and obtained valuable information. Later by skilful disposition and leadership he carried out a successful attack. He displayed the greatest courage and initiative throughout. September 15, 1916.

October 26, 1917: First bar to the D.S.O.: Lt.-Col. W. W. Foster, when in command of a support battalion, personally led two companies of his unit in a flanking attack upon concrete strong points containing hostile machine guns. Owing to his personal example of gallantry, and effective leadership, the whole objective was gained and a critical situation was retrieved.

August 15, 1918: Second bar to the D.S.O.: Lt.-Col. W. W. Foster, 52nd Battalion; for conspicuous gallantry and splendid leadership. After two unsuccessful attacks on a village he made a daring reconnaissance to locate the enemy machine guns; and then organizing two raiding parties, he led one of them personally while the other made a feint attack on a flank. With his own party he accounted for several machine guns, and the eventual result of his third attack was the capture of the village, the complete defeat of an enemy counter-attack and the capture of 250 prisoners by his battalion. He rendered most valuable service.

November, 1917: Belgian Croix de Guerre: For personal gallantry in the attack upon Bellevue Spur, and skill and example shown in repulsing the counter attacks launched by the enemy.

September 2, 1918: French Croix de Guerre, Gold Star. As the result of a clever manoeuvre undertaken upon his own initiative he on the fifteenth of August, 1918, personally leading his men, captured the Village of Damery, and on the right assisted French troops in the encircling of the Bois de Zee, and finally completely repulsed a violent counter-attack made by three enemy battalions and took numerous prisoners.

Mentioned in Despatches.

Col. Foster was mentioned in despatches five times for his gallant conduct, in addition to the awards.

Born in England and educated at Wycliffe College, Stonehame, Eng., Col. Foster's business career started with the construction and engineering departments of the Canadian Pacific Railway in British Columbia in 1895. In 1909 he was appointed deputy minister of public works, British Columbia, remaining in that post until 1913, when he was elected M.L.A. in British Columbia Legislature for the Islands.

On his return from overseas in 1919, when he brought back the 52nd Battalion, he remained at Ottawa for a year, later moving to Vancouver again to enter the engineering industry. On January 1, 1935, he was called to take over the leadership of the Vancouver police force, accepting the position of chief constable.

Col. Foster's active interest in mountain regions, perhaps aroused to some extent through his work in the Rockies in early days, has brought him high honor in international organizations. He is past president and life member of the Alpine Club of Canada; life member of the Alpine Club of England and the American Alpine club; past president and member of the council of the Canadian aUtional Parks association and past president and honorary member of the Trail Riders of the Canadian Rockies. He served as chairman of the international committee of the Mount Logan expedition and was recorder and assistant leader of the expedition.

PLANE SMASH KILLS 3

LINCOLN, England, April 1. — (CP-Havas). — Three Royal Air Force fliers were killed today in a crash of two Royal Air Force planes 200 feet above Scampton Airport, Lincolnshire. The victims were identified as Pilot Officer Torrell, Sergeant Davies and Aircraftsman Scoberg, Torrell and Davies were taking off in one of the planes when they crashed into Scoberg's craft, engaged in target diving.

Melting Ice Leaves Bridge A Twisted Wreck

Once a tourist attraction, the famous Falls View Bridge, at Niagara Falls, presents a rather pitiable spectacle as it lays broken and bent, in the Niagara River. The huge ice jam, which brought doom to the bridge, is swiftly melting under the spring sun and when this picture was taken, at the end of March, was nearly

SELWYN

On Wednesday afternoon of this week, a number of the ladies of the United church Women's Association gathered at the hall for a pot-luck dinner and to quilt two quilts owned by Mrs. Herbert McIlmoyl. The patterns were the Old Dutch Girl and Single Irish Chain. There were seventeen ladies present and they partook of a bountiful dinner and before leaving for home in the evening the table was again set, and the remainder of the food eaten. Two weeks previous to this, there was another quilting party held at the hall in the same way. Also to quilt two quilts for Mrs. McIlmoyl.

Mr. and Mrs. Harry Bradburn, who have taken up residence on the farm formerly occupied by Mr. and Mrs. John Preston near the Selwyn cheese factory, have had the Hydro installed and are also renovating the house on both the interior and exterior, much to the improvement of its appearance. Mr. and Mrs. Russell Mortimer and daughter, Dorothy, son-in-law and daughter of Mr. and Mrs. Bradburn, are also residing with them.

Mr. and Mrs. Ivan Whitmore and Mr. and Mrs. Bill Ralph, of Peterborough, were guests of Mr. and Mrs. Rex Wilson on Friday evening last.

Mr. and Mrs. Len Forsythe and daughter, Joyce, of Omemee, were the guests of Mr. and Mrs. Gilbert McIlmoyle over the past week-end.

BACK FROM DEATH POPE MARKS LIFE WITH MIND VIGOR

VATICAN CITY, April 1(CP).—Pope Pius XI today is a stooped man, 80 years old, with face darkly ashen, steps slow and gestures pathetically weak.

There still is fire in his eyes and his lips brave the ire of the great dictators, but the real wonder is that he sits at all on the throne of St. Peter. On Sunday, Feb. 6, the pontifical flag fleg over the Vatican buildings to mark the 16th anniversary of his accession.

His Holiness plans at Easter to preside at the Pascal high mass in St. Peter's. Preparations for canonization will require him to preside over dozens of meetings of the Congregation of Rites. Perhaps he will give final aproval for the beatification of his favorite predecessor, Pope Pius X, whose name he took and whose case for sainthood already has been filed.

With mental vigor surprising in one who had been so ill, the Pope has tackled three major problems—the spread of bolshevism, the development of neopaganism in Germany and the suppression of Catholic activities by the Nazi government, and the religious situation in Spain.

Only a year ago Pope Pius lay near death in his sparsely-furnished apartment at the Vatican palace. Newspapers in every land carried bulletins on his condition, and the world's 350,000,000 Catholics awaited late reports anxiously.

Pope Pius himself has thanked God for his almost miraculous recovery and has asked all Catholics to join in the thanks. His personal physician, Dr. Aminta Milani, says the Pope's own will to live was the best medicine. Although His Holiness was unafraid of death and said repeatedly he had resigned himself to God, he declared also that he was determined to live and work for the church.

A complication of ailments endangered the Pope — principally hardening of the arteries, weakness of the heart, asthma and varicose veins which partially paralyzed his legs for many weeks. To meet these threats, Dr. Milani ordered rest. For the hardening of the arteries, he admitted there was no cure. But he sought to curb its progress. This illness, together with an uncertain heart condition, still afflicts the Pope and his full work program often makes Dr. Milani look askance.

Audiences Restricted

The Pope's life, though busy, is somewhat different from the program he followed before his illness. At least half of his time will be spent at Castelgandolfo, his summer retreat 17 miles from Rome. He passed six months there last year and has decided to do the same this year—from May 1 to Oct. 31.

Audiences both there and in the Vatican City will be more restricted than before. The Pope will receive in general audience only two days a week instead of daily, and will ascend St. Peter's throne and talk to the throngs, instead of passing from person to person so that they may kiss his Fishermen's Ring.

He arises early, has a frugal breakfast while his two secretaries read him dispatches, receives Vatican officials, then noted visitors privately, and receives 500 to 1,500 persons in public audience on Wednesdays and Saturdays.

On other days, he receives a large group of religious pilgrims anyway. About 2 o'clock or later he has lunch, then rests a while or takes a drive or even a brief walk in the gardens. Late in the afternoon he dictates correspondence or works on papal documents. He eats sparingly again about 10 p.m., then reads himself to sleep.

CENTRETON

Messrs. Clarence Jones and Willie Honeywell have gone to their usual summer work on the boat at Montreal.

Mr. James Honeywell, Castleton, spent Tuesday afternoon with Mr. Rice Honeywell.

Three of the villagers celebrated birthdays on April 1, namely Audry Prettie, J. R. Brewster and Rev. H. W. Bromwich.

Mrs. Roy Merriam and Ira, Carmel, spent Tuesday with Mr. and Mrs. John Merriam.

Miss Delia Pratt has returned after spending a few days with Misses Helen Minor and Miriam Pratt of Cobourg.

The Y.P.S. held a citizenship meeting on Tuesday night with Miss Mabel Webb in charge. The topic was taken by Mrs. Brown. A good program was given and recreation period enjoyed.

HASTINGS

The United midweek Lenten services were held on Wednesday evening at St. George's Anglican church when a large representation from St. Andrew's Presbyterian, Trinity United, and St. George's churches were present. The guest speaker was the Rev. R. Caldwell of Marmora Anglican church who preached a most inspiring sermon choosing his text from Colossians 2-6, "As ye have therefore received Christ Jesus the Lord, so walk ye in him."

Rev. F. W. Newell read the Scripture lesson from the 55th Chapter of Isaiah, and the Rev. D. K. Perrie led in prayer. Rev. William Stocks conducted the service.

The service next Wednesday evening will be held in St. Andrew's Presbyterian church at 8 p.m. Following the Lenten service the three choirs held choir practice under the direction of the Rev. William Stocks for the singing of the anthems and hymns to be sung at the united Good Friday service.

The April meeting of the Hastings Women's Institute will be held in the Council Chambers on Tuesday, April 5th. The roll call will be "From what country did your ancestors come." The topic on "The flag, its origin and uses," will be given by Mrs. J. A. Brown. Mrs. P. Baker will give a demonstration on Lesson 11, storage, clothes closets, storage suitable to fabric, seasonable storage and moth control.

Miss Rose Smith, daughter of Mr. and Mrs. Patrick Smith, left on Friday morning as a nurse-in-training in the Parry Sound Hospital.

N. Y. BILL BANNING PUBLIC SERVICES TO REDS IS KILLED

ALBANY, April 1 — (AP). — A bill designed to close New York's public service to Communists or any person advocating forceful overthrow of the United States' government died to-day at the hands of Governor Lehman on the ground it would "stimulate, not curb" Communism.

The measure would "abridge freedom of speech, freedom of thought, freedom of the press, and freedom of assembly," he said.

Vetoing it "in the interests of safeguarding American democracy," the Democratic chief executive said "these are inherent rights guaranteed by the constitution of the State and nation to every citizen."

"Were we of this great liberal State to approve this bill to-day," he added in the memorandum accompanying his veto, "we might find to-morrow that we had opened flood gates of oppressive legislation in the nation against religious, racial, labor and other minority groups."

In disapproving the measure Governor Lehman acted without calling a public hearing, his usual course on highly controversial legislation.

Thousands of petitions for and against the bill have flooded his desk, with Catholic individuals and societies the chief proponents. Several civic organizations, including the New York League of Women Voters, asked the veto.

BURMA ASKS FOR DEFENCE IN AIR

RANGOON, April 1.—(CP-Reuters)—A resolution calling for the establishment of an air force for the protection of Burma has been carried unanimously in the senate. The resolution pointed out the seriousness of air raids in the Sino-Japaneses conflict and in Spain and recommended the government to find ways and means for the speedy establishment of a small air force.

This, it suggested, should consist of a number of fighting airplanes based on a suitable town in Upper Burma which could be used "for training sons of the soil in aerial protection and civil aviation, and for the protection of Burma in an emergency."

W. Booth-Gravely, counsellor to the governor, said the government sympathized with the ideal and principal of the resolution. An officer had been sent to England to study the question and his report would be considered by the government. Every endeavor would be made to afford Burma protection by the Royal Air Force.

Spanish Rebels Begin Drive On Lerida

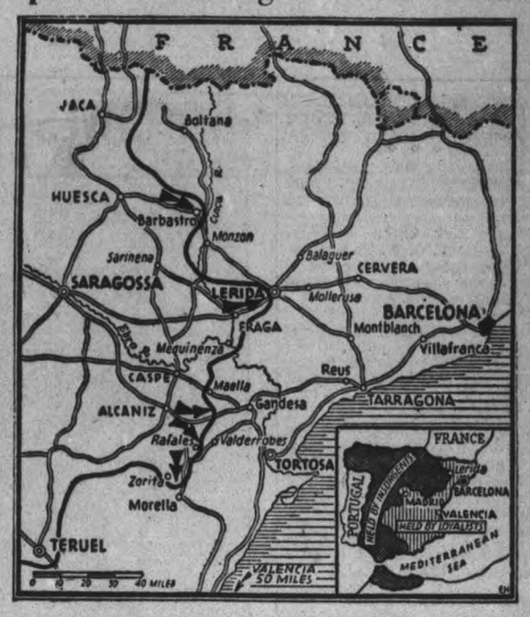

A smashing drive against Lerida, key city in the insurgent drive on Barcelona, has been ordered by the rebel command, and map shows the present situation of the loyalist and rebel forces in war-torn Spain. Barbastro only recently fell to General Franco's troops and a drive for the sea is in full force in three places toward the southern end of the battle line. Strong fortifications have been thrown up by the government forces on the path to Lerida and all bridges in the Lerida-Barbastro sector have been destroyed.

ART AT AUCTION

NEW YORK—(CP). — The late Mortimer Schiff's private art collection, one of the largest in America, will be sold at auction.

FROM SEED TIME
to meal time

Financing the food supply of the nation is a continuous process of extending bank credit.

Farmers *borrow* at the Bank to buy seed and sow it; to cultivate the grain and reap it; they *borrow* on security of the harvest.

Grain dealers *borrow* on security of warehouse receipts over grain in the elevators.

Grain processors *borrow* against grain supplies, pending the sale of flour, feed, prepared cereals and food specialties.

Shippers of grain and grain products *borrow* to finance shipments at home and abroad.

Wholesalers and retailers *borrow* to keep the grain foods moving to their customers, and so on—until the tables of millions are reached, in Canada and overseas.

Making loans to such borrowers is one feature of our modern, experienced banking service—the outcome of 120 years' successful operation.

BANK OF MONTREAL
ESTABLISHED 1817
"a bank where small accounts are welcome"

BRANCHES IN PETERBOROUGH
Cor. Water and Simcoe Streets: T. A. MACKAY, Manager
George Street: C. S. CUMMER, Manager

Next to a new car-
an R&G FORD V-8 is best

R & G Ford V-8s enjoy the same popularity among used cars that the 1938 Ford V-8 does in the new car field. Here's the reason. When your Ford Dealer puts his R & G label on a 1934, '35, '36 or '37 Ford V-8 it's a sure sign of used car value. It means that paint and upholstery are renewed. It means that Ford factory-trained mechanics, working with precision equipment, have done a real mechanical job. It means you'll save on gas, oil and service from the moment you drive it away. The R & G guarantee gives you two-fold protection—an iron-clad, 2-day money-back guarantee *plus* a 50-50, 30-day warranty against mechanical defects.

Ford leadership in new car sales have given your Ford dealer the best selection of *all* popular makes and models—so count on getting the car you want. Don't delay a moment longer. Get *your* R & G used car NOW!

SEE YOUR FORD DEALER

HOOD & CUMMING MOTORS Ltd.
PHONE 725 — We Deliver — 300 G. — Sales and Service — Phone 2460

PERSONAL AND SOCIAL

Blanche Allen of Rubidge Street is celebrating today her 19th birthday anniversary.

❖ ❖ ❖

Grant Willis of 219 Princess street, and one of the Examiner's Junior Merchants, is celebrating a birthday to-day.

❖ ❖ ❖

Mr. and Mrs. G. W. Thomas, recently of Cobourg, have moved to the city and taken up residence at 252 Charlotte street.

❖ ❖ ❖

Mr. and Mrs. James McCurdy of Stewart Street have returned this morning after spending four months vacationing at New Port Richey, Florida.

❖ ❖ ❖

Miss P. Beatty of Bobcaygeon, who has been registered at the Y.W.C.A. for the past few days, has returned home to-day, after receiving special eye treatments in the city. Peterborough is Miss Beatty's old home, her father having been the late Robert Beatty, who owned at one time a good deal of the property near Jackson Park.

❖ ❖ ❖

Daniel Donoghue of 298 Simcoe street, observes to-day his 88th birthday anniversary.

The name of Mrs. Charles Clarke was inadvertently omitted from the list of names of those ladies who assisted at the Hastess Tea held by Murray Street Baptist Choir this week, in the report previously published.

❖ ❖ ❖

Miss Lois Stewart, Reg. N., of the Clinic staff, and Miss Edith Young, Reg. N., instructress at Nicholls Hospital, sailed this morning on the Duchess of Richmond from Saint John, N.B., for England and Scotland, where they will take special courses during the next four months in hospitals and at Bedford College, London.

❖ ❖ ❖

Miss Marion Lauder, formerly nurse for the Metropolitan Life Insurance Company, this city, is spending a few days at the home of Mr. and Mrs. J. A. Sharp, Homewood Avenue, en route to her new position as Metropolitan nurse at Sudbury. Miss Lauder has spent the last week or two in Montreal taking a "refresher course" at the Metropolitan Nursing School in that city.

❖ ❖ ❖

Miss Greta Clarke of Honan, China, arrived in Peterborough yesterday, and is the guest of her sister, Mrs. F. Huffman of Sherbrooke street. Miss Clarke, who has just completed a month's attendance at the Bible Seminary in New York, goes on Monday to attend meetings in Ottawa, and later in the month will leave for the west to be away several weeks before returning to Toronto.

❖ ❖ ❖

Enjoyable Euchre
Quaker Fellowship Assoc.

The Quaker Fellowship Association held a most enjoyable get-together in the form of a large euchre party, with thirty tables in play. The affair was held in the girls' lounge, with William Pallant as a very able master of ceremonies. Miss Maye Fee was convenor for the refreshments served after the games. Prize-winners were Miss Ethel Carter and Cliff Turnbull for the games, with a special draw prize won by John Beggs.

❖ ❖ ❖

Prince of Wales H. & S.
Music Appreciation Night.

Prince of Wales Home and School Association regular meeting took the form of a "Music Appreciation Night" last evening at the school, when a delightful program was presented of numbers from the Spring Musical Festival.

Mrs. H. Darling, the president, was in the chair, opening the meeting with the Lord's Prayer repeated in unison, followed by the routine reports, and correspondence, as follows: Secretary's report, Mrs. F. J. Frapé, treasurer, Mrs. W. Casey; Home and School Council, Mrs. Gertley; Local Council of Women, Mrs. Frape. An interesting and colorful report was given by Mrs. P. Black, covering the demonstration of the new curriculum at the Normal School meeting.

It was decided to elect officers for the coming year by nominations, with a committee appointed in Mrs. G. Worboy, convenor, Mrs. R. Gus[illegible]ney and T. Allen. It was also decided that children's fashions in suits [illegible]anges as [illegible] exact replicas of the older misses you'll [illegible] tend by motor th[illegible] School Convention [illegible] Toronto in Eas[illegible]

Zorina, screen ballerina, wears a black tulle gown with bands of sequins in reds, greens, yellows and blues; right, Andrea Leeds poses in black chiffon gown posed over mint green slip with cartridge pleating trim.

Black Materials Are Favored

There is something dramatic as well as romantic about the new formal frocks, especially those for dancing. Their wide skirts, the trimmings that are used, and the slim waists and decolletages are all different and interesting. Black stuffs are favorites for these graceful gowns which suggest but do not exactly copy those of Civil war days when women were addicted to hoops.

Zorina, lovely ballerina star of a new screen musical in technicolor, LEFT, is wearing an exquisite gown also in black tulle. It has a tightly shirred bodice and very wide skirt. The skirt has a wide band of intricately designed sequins in reds, greens, yellows and blues.

A black chiffon dinner dress is worn by Andrea Leeds, cinema actress, right, the chiffon being posed over a mint green slip. This dress, too, has a very full skirt, the hipline in both dresses being kept slim. The hem of this skirt has a cartridge pleated ruffle, and sleeves are short and puffed, and the waistline suggests an empire.

The very latest and most sophisticated dress silhouette is from Robert Piquet, Paris designer. He uses a very bloused silhouette for a turquoise blue satin faconne jacket with tiny polka dots worn over a slim cyclamen jersey evening dress.

Development in Music" by Mrs. Ray Brown; Paper, "Schumann and Waltz" by Malcolm Campbell; Jolly Rogers, Marian Pammett; Paper "Bach and "Minuet and Gavotte" by Sheldon Richardson; chorus with descant "Unto the Hills" directed by Miss Richardson; Czerny Etude and March Militaire (Schubert), played by Chrissie Huffman; Country Gardens, Greta Huffman.

❖ ❖ ❖

Birthday Party
Miss Laura Whittington.

A delightful birthday party was given by Miss Laura Whittington of Stewart Hall in the form of a gay supper party followed by games and dancing.

The table was attractively arranged with spring flowers and pink candles, with a handsome birthday cake as the centrepiece. Toasts during supper were proposed to the hostess and also to Billie Stewart, whose birthday fell on the following day.

Prizes for euchre games played later were won by Miss Marjorie Collins and Clifford Emberson, with a consolation award going to Miss Ferne Armstrong.

The guests included Mr. and Mrs. Clifford Emberson, the Misses Corona Hanbidge, Jean Savigny, Ferne Armstrong, Isobel Skitch, Barbara Dawson, Marjorie Collins, and Mina Stewart; Messrs. Charles Whittington, Ken Savigny, Ferd Deyell, Jack Dewart, Joe Armstrong, Bill Stewart, Max Stewart and Stewart Dawson.

❖ ❖ ❖

Twilight Recital
In St. John's Church.

In response to requests for more, Frederic G. Mann, L.Mus., organist and choirmaster of St. John's Church, will give a second twilight organ recital in the church on Sunday afternoon. A week or two ago Mr. Mann introduced this pleasant innovation with a delightfully diversified program, which will be equalled with as interesting a selection on Sunday. It is interesting to note also that the program will contain one of Mr. Mann's own compositions, "Grand Choeur in G."

The following numbers will be played, commencing at 4.15: 1 Andante Maestoso and Allegro (Concerto No. 2) (G. F. Handel); 2 Intermezzo (Cavalleria Rusticana) (P. Mascagni); 3 Chorale—Es ist das Heil uns kommen her (J. P. Kirberger); 4 Grand Choeur in G (F. G. Mann); 5 Ave Maria (Arcadelt-Liszt); 6 Caprice in B flat (H. Botting).

❖ ❖ ❖

Otonabee Chapter
Completes Bridge Series.

The Otonabee Chapter, I.O.D.E. completed last evening a most successful and enjoyable series of bridge parties for which a large number of the members have been hostesses during the past week.

Twenty-five tables were played altogether, with two or more ladies acting as hostesses at each house, and grouped as follows: Mrs. H. C. Sherwood and Mrs. W. A. Burrell; Mrs. G. A. Borland, Mrs. A. E. Edmunds and Mrs. G. Coleman; Mrs. D. W. Clarke and Mrs. B. W. Harvey; Mrs. W. Comstock, Mrs. F. L. Robinson (regent of the Chapter) and Mrs. R. J. Wolstenholm; Mrs. W. A. Davern, Mrs. A. E. Dryland and Mrs. D. Bell.

Bridge prizes were presented at each group, and were drawn for; the winners being Mrs. B. D. MacLean, Mrs. Gray, Miss O. Haskill, Mrs. F. Whitehouse, Miss R. Williams, Mrs. T. G. Detcher, Mrs. John Anderson, Mrs. S. Mitchell and Mrs. R. E. Clarke.

A young dog helped a blind one across a road in London by walking at its side.

Rush Point Wedding Party

A wedding of much interest to Rush Point district took place recently, quietly in the Havelock United Church parsonage, when Miss Luella Keating, daughter of Mr. and Mrs. George Keating, Rush Point, became the bride of Reginald McQuigge, son of Mr. and Mrs. Wm. McQuigge, also of Rush Point. The group above are (LEFT to RIGHT) Gordon Newton, groomsman; Miss Mae Seeney, bridesmaid; the groom and bride. (Examiner Correspondent's Photo.)

Casual Style

You must be smart in your dress, but the very tops in smartness is to achieve, with the chic, a casual air.

The ideal is achieved by the dress pictured, a model by an American designer, by the way, Bettina Casabona.

The skirt of this dress is navy sheer and the blouse of marquisette is done in a scroll of navy sheer also, put on in panels. The blouse has the full back credited to the Gibson Girl period.

A patent leather bag with a monogram and a smart little rolled brimmed straw hat complete the picture.

Revisit Island Where They Met

KINGSTON, Jamaica, April 1. — (CP).— Viscount and Viscountess Greenwood visited Jamaica on a Caribbean cruise—returning to the island where they met for the first time 31 years ago.

In 1907, Viscountess Greenwood, then Miss Marjorie Spencer, was staying with her uncle and aunt as the guests of the late Sir John Pringle. The viscount, plain Mr. Hamar Greenwood, and Liberal member of parliament for York, was paying his first visit to this British colony. The meeting resulted in their marriage four years later.

"You can quite see how we have looked forward to this visit," the Viscount said on his arrival. "We have been looking forward with great emotion to coming back here."

Viscount Greenwood attended the University of Toronto, served eight years in the Canadian Militia and, during the war, served with the British Expeditionary Force. He was deputy-assistant-adjutant-general on Lord Derby's staff at the War Office in 1916 and three years later was appointed under-secretary of state for home affairs. He was Secretary of the Overseas Trade Department for a year, and chief secretary for Ireland in 1920-22.

Viscountess Greenwood was created a Companion of the Order of the British Empire in 1920, and a Dame of the Order two years later.

SUICIDE UNCLAIMED

BUFFALO, N.Y., April 1 (AP)—His body unclaimed at the county morgue for two weeks, plans were made today to bury Peter Burton of Detroit in a West Seneca cemetery. Burton died in a hospital of injuries suffered when he jumped from a third floor window of police headquarters, after confessing he strangled his wife and her landlady in Detroit three weeks ago.

VETERAN MARKS BIRTHDAY

OAKVILLE, Man. — (CP).—Believed the sole survivor of the 1870 Wolseley expedition to halt the Riel rebellion, George McIntyre recently celebrated his 86th birthday here, 40 miles west of Winnipeg.

Wife Preservers

Filmy dresses will not slip off the hangers if you wind rubber bands around the ends of the hangers. You may use common string or cord if you prefer, as it will not harden as the rubber will in time.

The Examiner's Needlework Pattern

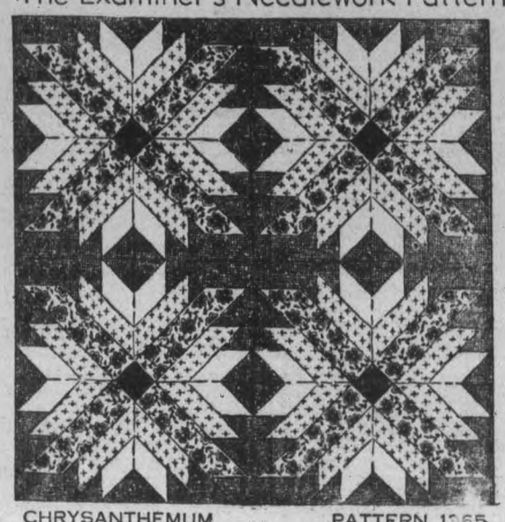

CHRYSANTHEMUM PATTERN 1365

Every quiltmaker will be delighted with this quickly-cut quilt so handy in design. Pattern materials [illegible] and T. Allen. It was also decided that children's fashions in suits [illegible] exact replicas of the older misses you'll [illegible] tend by motor th[illegible] School Convention [illegible] Toronto in Eas[illegible]

WOMEN'S WORK AND INTERESTS

Bolero Omnipresent, Pleated Skirt Chic

Spring Apparel Is Not Very Different From Last Year's, But Many Subtle Changes, Trimming Make Mode Look New and Fresh

Schiaparelli's leather colored wool dress and bolero, braid collar, cuffs.

By LISBETH

SIMPLE TAILORED suits trimmed with patterned stitching, etons and boleros are stressed by Paris dressmakers. There are also many redingotes.

Possibly this is not so very different than last season at this time. But there is a decided difference in the suits and frocks of yesteryear and today.

Coats and jackets this season contrast with the dresses with which they are worn, and this, too, is similar to last year. But the jackets and coats, too, show a great difference from last year's models.

A number of designers are showing coats that have backs suggesting Watteau plaits, and there are novel jackets with rippled basques.

Piquet shows streamline suits without collar or revers. His jackets are longer and his skirts shorter.

The two interesting costumes pictured here were taken with a background of a bridge at the New York World's Fair, which will open in 1939, and is in process of construction.

Fond of Boleros

Schiaparelli is one of the "bolero hounds," if she will not misunderstand my use of that term. "All is boleros," says this dynamic and highly original person.

Her newest version of this style is shown here, in a leather colored novelty wool dress and tiny flaring jacket just reaching the bust. It has braid collar and cuffs, and buttons to match the dress.

Molyneux loves an all-round pleated skirt, and his model is shown in a printed sli kdress with semi - fitted beige - colored wool jacket wrist-length, with buttons down the front.

Suits retain their popularity this season without too much change, and worn with gay or dainty lingerie blouses. Some few houses revive coat frocks.

Many thin wools are used, and quantities of prints. Also much linen in a great variety of weaves, and considerable satin.

Colored pipings, some braiding, decorative pockets, novel buttons and much ribbon are the trimmings used.

One designer binds light colored tailored suits with darker velvet, even around the armholes. This dressmaker also bands black coats with color striped black velvet ribbon.

Another features leather, especially in new cocktail suits.

A practical suit for the business or college girl is the so-called "four-way" costume. It consists of a two-piece dress, a tweed suit to be worn with the blouse; the dark blouse and tweed skirt, and a tweed topcoat. Imagine how many changes you can ring on that sort of a suit!

—Courtesy Good Housekeeping

Molyneux printed silk dress with pleated skirt, semi-fitting beige wool jacket.

Centreton Woman Is 82 Years Old

(Examiner Correspondence.)

CENTRETON, April 1.—Mrs. William Score, one of the pioneer ladies in the village, celebrated her 82nd birthday on Thursday. She was born in Cornwall, England, and came with her parents to this village when a child. She has always led an active life and has been in fair health. About a week ago she took a cold which developed into bronchitis, and she is now confined to her home and was unable to attend the birthday supper in her honor with her old friends of past days.

She has been a member of the W.M.S. and Ladies' Aid since they first organized and has been in regular attendance at Sunday School and Church services. She is the last surviving member of her family; all have lived to attain a ripe old age.

Mrs. Score was married about 65 years ago to the late Mr. Score who passed away about three years ago in his 85th year. They celebrated their diamond wedding at the home of their daughter, in Cobourg, about five years ago at Christmas time. Mrs. Score since then has been spending the summer at her home here and the winter at her daughter's in Cobourg. She has three daughters living, Mrs. W. S. Sherwin and Mrs. F. MacIntosh, Cobourg, and Mrs. C. Turk of the village, with whom she came to make her home about two weeks ago. She also has three grandchildren and eight great grandchildren.

WILL HAVE BIBLE DAY

LONDON—(CP)—A national service will be held in St. Paul's Cathedral June 17, to celebrate the day 400 years ago when one Bible was distributed "to every parish church in the land."

WILL ATTACK SMOKE

LONDON—(CP). — The London County Council has at last set up a smoke-abatement committee to see what can be done about the 75,000 tons of soot emitted from its chimney-pots yearly.

For The Little Miss

Infinitely charming are the miniature suits for the little miss, with their boxy coats and trim skirts. Made in the new high shades, the children's fashions in suits and coats are often almost exact replicas of the older misses or women's.

JUST BETWEEN US WOMEN

"The longer I live, the more deeply I am convinced that that which makes the difference between one man and another — between the weak and the strong, the powerful and the insignificant—is energy. Invincible determination, a purpose once formed and then death or victory.—Powell Buxton.

Dear Friends:

This is the opinion of a learned man, and later in this article I shall give you a learned woman's opinion. I am in full agreement with this. And it is not always energy of the body, but energy of the mind which makes the difference.

You can be awfully busy, yet get nowhere. You can expend a vast amount of time and trouble, yet never get the results you crave. And it is all in the way you think. If your thoughts are chaotic, if you will not take time to find out what you want from life, what else will you have but a lot of muddled thinking?

And that sort of thinking can give you much unnecessary work, it can keep you busy, but like a treadmill, it doesn't take you places nor enable you to do things. Some people give more time and thought to a new hat or a new dress or suit, than they ever do to what they truly need to make them happy or successful.

And this is what Mary Cholmondeley says: (Pronounced Chumley) "Every year I live I am more convinced that the waste of life lies in the love we have not given, the powers we have not used, the selfish prudence that will risk nothing, and which, shirking pain, misses happiness as well. No one ever yet was the poorer in the long run for having once in a lifetime "let out all the length of the reins."

Many times in my life have I let out all the length of the reins. I knew I was taking a chance, but I never had cause to regret it. Just now all the length is out, and I know it will be as it was before, I shall win what I am reaching out for.

Why save your powers? How do you know you will be able to use them at a later day? Why be afraid to risk something to gain something much better? Every day of your are alert, you are not the loser. Even in crossing the street you risk some life you must take risks, but if you one shooting around a corner and knocking you down.

But are you going to let that keep you in the house? Then why not risk trying to exchange what you have for what you want? It's fun. It's exhilarating. it keeps you alert and vigorous and on your toes. It gives you a younger viewpoint.

Our Lord said—"What would ye that I would do unto you?" He did not say "here you must take this." He wanted us to have some of the things that would make us happy. Then why be afraid, for many of the things you fear dissolve into thin air when you walk right up to them and dare them to do their worst.

I know, for I have dared much. Sometimes the old fear comes back and I have to fight it all over again. Fear that I will lose, fear of the criticism of my friends, fear that I may be laughed at for expecting so much.

But there is another fear that pushes me on and makes me try again, and that is the fear that I will not get what I want in life if I do not dare to reach out by my wishes and my prayers. But you must have energy of the mind, determination, knowledge of what you do want, otherwise you are like a ship without a rudder.

You cannot lie back and expect it to fall into your lap. The big thing is in knowing what you are heading for, determine to get it, and it will amaze you how doors will open here, opportunities occur there, and all things seem aiming to help you. If I had not experienced these things I could not be sure, and I am sure.

Your Friend,
ROBERTA.

DIES IN CAR CRASH

NEWCASTLE, Ont., April 1 (C. P)—Harvey Thompson of Newtonville was killed last night when thrown from a car which overturned. J. Butler, driver of car, escaped with a shaking up as his car righted itself after turning over.

The accident occurred when Elliott attempted to pass a truck going in the same direction.

—IT'S COMING—
WALT DISNEY'S first feature
Snow White AND THE SEVEN DWARFS

"Introduction to Loveliness"
A NEW BOX BY
Elizabeth Arden

In one delightfully compact box, Elizabeth Arden presents her "Introduction to Loveliness"—the essential Arden preparations which form the basis of true facial beauty with a daily routine of Cleansing, Toning, Soothing.

ARDENA CLEANSING CREAM—feathery-light and sweet-smelling, instantly penetrates the pores and cleanses them thoroughly.

ARDENA SKINTONIC patted on after removing all cream with Cleansing Tissues, will tone your skin and make it clear and sparkling.

ORANGE SKIN CREAM—to be used at night, keeps the skin wonderfully soft and smooth in texture and prevents dryness.

VELVA CREAM MASK—a splendid quick treatment which magically erases lines, refines pores and makes the contour firm.

HAND-O-TONIK—Elizabeth Arden's newest discovery for keeping the hands and arms exquisitely soft, white and smooth.

SPECIAL RACHEL ILLUSION POWDER—a glorious powder—clinging and exclusively scented... the finest money can buy.

MAT VICTOIRE ROUGE—a rich brilliant shade to delightfully accent any complexion.

VERT-BLEU EYE SHA-DO—the final alluring touch to your make-up.

PRICED AT $3.00

GRETA GILES
190 Charlotte St. Tel. 1623W

Sugar, 10 lbs. 55c

Robin Hood Flour, 7- lb. bag	35c
24-lb. bag	1.04
Pitted Dates	2 lbs. 23c
Palmolive Soap Chips	3 lbs. 21c
Prunes	3 lbs. 25c
Heinz Prepared Mustard	2 jars 19c
Sweet Pickle Relish	lge. jar 19c
Dill Pickles	lge. jar 25c
Peas, Corn, Tomatoes	3 cans 25c
Orange Marmalade, large jar	21c
Aylmer Pork and Beans, large can	3 for 25c
Monarch Ketchup, large bottles	2 for 25c
Laundry Soap	5 bars 17c
Creamery Butter	lb. 37c
Shortening	2 lbs. 25c
Sugar Crisp Corn Flakes	pkg. 7c
Super Suds	2 pkgs. 19c
BABY BEEF	
Oven Roast	lb. 15c
Pot Roast	lb. 13c
Rib Boil	lb. 9c
Rolled Prime Rib	lb. 23c
Rolled Roast Veal	lb. 18c
Hamburg Steak	2 lbs. 23c
Beef Cuttings	2 lbs. 23c
Peameal Bacon	lb. 27c

HARRISON'S MARKETERIA
PHONE 725
We Deliver

A. COMSTOCK & SONS

REPEAT OFFER
4-Piece Waterfall Design Bedroom Suite
WITH MATCHING SPREAD AND DRAPES AND PAIR OF VANITY LAMPS 67.50
BED, CHEST, VANITY, BENCH, SATIN SPREAD, DRAPES, PAIR VANITY LAMPS

METAL ASH STANDS 1.75
Just press the button and the ashes disappear.

Buffet Mirror and Pair of Buffet Lamps 9.95

Card Table With Felt Top 2.25

For Small Bedrooms

GENUINE WALNUT BED AND DRESSER 39.00
Bed ¾ Size Only

SIMMONS BED AND WALNUT DRESSER 32.50
Double and Single Size Beds

SIMMONS MODERN BED, WALNUT DRESSER, 37.50
Full Size Bed Only

POSTER BED AND CHEST OF DRAWERS 36.00
Full Size Only

MAPLE BED AND CHEST OF DRAWERS 42.00
¾ Size Bed Only

3-Piece Snyder Chesterfield Suite
SQUARE ARM STYLE SUITE WITH ATTRACTIVE WOOD PANELS. CHESTERFIELD AND 2 CHAIRS IN A DURABLE COVER 89.50

3-PIECE CHESTERFIELD SUITE
CHESTERFIELD AND 2 CHAIRS IN A BROWN TAPESTRY COVER 49.50

2-PIECE CHESTERFIELD SUITE
Regular 119.00 value. Chesterfield and chair in a rust tapestry. Carved woodwork 79.50

EASY TERMS GLADLY ARRANGED.

COMSTOCK'S
300 GEORGE ST. PHONE 156

THE EXAMINER CLASSIFIED COLUMNS GET QUICK RESULTS

Births
Marriages
In Memoriam
Card of Thanks
Deaths

DIED

SOUCIE, Mary.—At the residence, 76 Eaton Avenue, Toronto, on Wednesday night, Mary Soucie, daughter of the late John Soucie and Mary Ann O'Keefe, and sister of Miss Salome Soucie of Toronto. Funeral from Duffus' Funeral Parlors, on Saturday morning at 8.45 a.m. to St. Peter's Cathedral for Requiem Mass at 9 a.m. Interment in St. Paul's Cemetery, Norwood.

IN MEMORIAM

SKELDING.—In loving memory of a dear Husband and Father, William Skelding, who passed away April 1, 1937.
To-day recalls sad memories
Of a dear one gone to rest,
And the ones who think of him to-day
Are the ones who loved him best.
—Sadly missed by Wife and Daughter.

1 FLORISTS 1

THE PETERBOROUGH FLORAL CO
Flowers Delicately Arranged for All Occasions
436 Water. Phone 1395 .Nights 1688

COMING EVENTS

First Insertion, 20 Words or less, minimum charge 50c. Subsequent consecutive insertions, 40c per Insertion. All over 20 Words, 2c per extra word per Insertion.

BRITISH - ISRAEL. — Illustrated Lecture, "Armageddon, by E. B. de Pendleton of Toronto. Paragon Hall, Friday, April 1, 8 p.m. All welcome. Silver collection.

AN OLD MAID'S CONVENTION, Friday, April 1, 8 p.m.; auspices Gleaners' Class, Mark Street United Church, in Sunday School Auditorium. Adults, 25c; Children, 2 for 25c.

TEA-MUSICALE, at the home of Mrs. W. R. Widdess, 292 Stewart street, To-morrow, Friday afternoon, 3 to 6. Program 4.15. Auspices Trinity Women's Association. Home Baking Sale in sun room. Admission, 25c.

LYCEUM. — St. Martin's Dramatic Society, Ennismore, presents play, "[illegible]" 8.30 p.m. Adults, 35c; Children, 25c. Highly Commended.

NORTH MONAGHAN Suburban Area Ratepayers' Association Meeting, Monday, April 4, at May's School House, 8 p.m.

PERSONALS

GERTRUDE GROVELLE, 344 McGILL Street, 'Phone 2891 — Finger Waving, 25c. End Permanents $1.00. Permanent Waves $2.00 to $7.00. Ten years' experience.

EXPERT WATCH REPAIRING. BERT Austin, 216 Charlotte. 'Phone 1633.

WELCH'S BEAUTY SALON — 'PHONE 844—140 Hunter Street West. Fingerwave 25c. Shampoo and Fingerwave 65c. Oil Shampoo and Fingerwave 85c. Steam Treatment and Fingerwave $1.00. Permanents $1.95 up. All lines of Beauty Culture. Elsie Blears, Manager.

LEAVE IN YOUR SUEDE SHOES FOR Cleanings, 25c. Service Cigar Store.

SAVE ON SPRING CLOTHES—HAVE them Cleaned, Pressed, Repaired or Altered at Cleanrite Cleaners, 173 Simcoe St. 'Phone 75. Delivery Service.

TO LOOK ATTRACTIVE AND BECOMING for Easter—Have your Permanent designed at Reid's Beauty Shop, 416 Water Street (near Post Office). 'Phone 2467. Low Prices and Best Quality.

SPRING CLEANING? NEW PICTURE Frames will improve those Old Pictures. Lewis R. Parks' Studio, 208 Charlotte.

KAWARTHA BEAUTY SALON
179 Charlotte Street.
Guaranteed Permanent Waves, $2.50 up
End Permanents ..... $1.50-$2.00
Mornings Only—Shampoos 25c
Finger Waves 35c
'PHONE 181.

WHY SUFFER FROM ACNE, PIMPLES or Boils when Acnetabs bring welcome relief? Ask your Druggist for Clement's Acnetabs.

FOR SALE

4 Miscellaneous 4

TWO PAIR BLUE SILK WINDOW Drapes. Apply 487 McDonnel Street.

PRAM AND STROLLER, IN GOOD condition; also Lacrosse Stick. 688 Rosa Street, or 'Phone 825J.

DINING-ROOM SUITE, PRACTICALLY new, and other Pieces of Furniture Apply 339 Aylmer, after 5 o'clock.

ONE ONLY SLIGHTLY USED Pram, $10.00.
Simpson's, 392 George Street.

ALL-METAL HAWAIIAN GUITAR AND Case, $35.00. 'Phone 3850.

GENTLEMEN'S TWO GREY SUITS, sizes 34 and 36. 262 Wolfe.

FURNITURE, INCLUDING BREAKfast Suite, Beds and Dresser, Studio Couch, Radio, Stoves, and Oilcloth; also '29 Sport Durant Car, newly overhauled. 200 Auburn Street.

KITCHEN CABINET, SCREEN DOORS, Beds, Velour Drapes. 186 Stewart Street.

CHILD'S GO-CART, ALSO WRINGER, practically new. 722W. 364 Simcoe.

ONE ONLY NEW 6' 9" x 9' Axminster Rug. Here is a real buy—$10.00.
Simpson's, 392 George Street.

LAST TWO DAYS OF HALLIDAY'S Bargain Sale of Building Materials. 'Phone 1066 now for immediate attention—Local Sales Representative: Wm. J. Bull, 539 Downie Street.

IRON BED, SPRING AND WHITE Layer Felt Mattress Outfit, $10.00. Cobbler Seat, Birch Mahogany Rocking Chair, $3.50. H. G. Walker, 774 George Street.

THREE USED MANTEL Radios, $12.95 — Sparton, C.G.E., and Silver Marshall.
Simpson's, 392 George Street.

WICKER ROCKING CHAIR, LIKE new. Apply 502 McDonnel.

GARDEN MANURE, $1.00 A LOAD. Cinders, $1.00 a Load. H. Hamlin, 2643.

PIANO, APARTMENT SIZE, SOLD BY Heintzman. Special price. E. V. Warne, 'Phone 2284.

EXCHANGED FURNITURE AT COMSTOCK'S
AVAILABLE ON EASY TERMS

3-piece Chesterfield Suite, like new	$79.50
3-piece Chesterfield Suite, including high back lounge chair	$49.50
Students Table	$7.50
Vanity and Bench	$22.50
8-piece Dining Room Suite, in solid oak	49.50

COMSTOCK'S
300 GEORGE ST.
Phone 156

FOR SALE — BY AUCTION, ON MARket, Saturday, at 11 a.m., 5 Good Young Work Horses.

CHILD'S LARGE SIZE CRIB. 496 College Street.

BICYCLES — AS LOW AS $3.35 down and $3.22 per month.
Simpson's, 392 George Street.

ATTEMPTED SUICIDE! DON'T CUT your foot ailments. Be safe — use Cress Corn Salve. At Bogue's, Bond's, Borland's, Buchanan's, Finn's, McLeod's, and all Drug Counters.

CHOICE HAY AND PASTURE MIXture, Alfalfa, Red, Alsike, Sweet Clovers, $8.50 per Bushel. Mixed Clover, with 25% Timothy, $7.50 per Bushel. No. 1 Sweet Clover, $6.50. No. 2, W.B. and Yellow Sweet, $6.00. Bags Free. Freight paid to your station, by a firm in Toronto. Send cash with Order to Agent. Herbert J. Miller, Keene.

JACKET WATER HEATER, $12.00. 581 Gilmour Street.

HALLIWELL SHELTON HAIR DRYER Supreme, practically new. Apply Welch's Beauty Shop, 140 Hunter Street W. 'Phone 844.

LADY'S BLUE SPRING COAT, SIZE 40. Apply 251 Park Street North.

4 Miscellaneous 4

COMBINATION GAS AND COAL Stove, with Shelf, porcelain enamel, like new, $25.00. 276 Park Hill Road.

APPLES, $1.00 A BUSHEL, $2.75 A Barrel. 'Phone 651M, Delivered.

BEIGE BABY PRAM, GOOD CONDItion. 'Phone 1588J. 559 Aylmer Street.

See the New "NATIONAL" ELECTRIC REFRIGERATOR. Larger cubic capacity, more conveniences, faster freezing, under full guarantee. Price $159.00 with the easiest of terms, and your old ice box as down payment.
CHERNEY BROS
HOME FURNISHERS
178-180 HUNTER STREET
PHONE 1233.

ONE SEVEN-TUBE ELECTRIC CABInet Combination Victrola and Radio, $19.50. Terms, $1.00 per week. New Radio Guarantee. Johnston's, George at McDonnel. 'Phone 2123.

INCUBATOR (BUCKEYE), 60-EGG size; Electric Rangette, Hoover Vacuum, Electric Clippers, cheap for cash. 'Phone 2259W.

SILENT SALESMAN, SHOW CASE, 7 feet; Soft Drink Cooler, Apply 247 Prince Street.

SAND, GRAVEL, MANURE, AND CINders. P. Little, 'Phone 3920.

SCOTTISH TERRIER AND COCKER Spaniel Puppies, Males and Females, Registered. Hedgley Kennels, River Road South. 'Phone 3316W.

MAN'S TOPCOAT, SIZE 38, CHILD'S Swing, Stream-lined Kiddobike, Walker Stroller, Porcelain Top Table Rogers Table Model Radio, Child's Commode. 220 Park Street North.

TIMOTHY HAY, WITH ALFALFA, FOR Sale, or would Exchange for Young Cattle. 'Phone J. H. Might, R.R. No. 1, Millbrook.

6 Fuel 6

SPECIAL — GOOD DRY MIXED SOFT Wood, $2.50 Half-Cord. Albion 'Phone 58.

DRY SLABS, $2.50 HALF-CORD Dinsdale's. 'Phone 153.

NOTICE — BEST MIXED WOOD IN Town at the Price, $3.00 Half-Cord Albion 'Phone 58.

BAKER'S WOOD YARD — BONE DRY Mixed Softwood, $2.50 Half-Cord. Also Mixed Slabs, Cut. 'Phone 676.

J. E. A. FITZGERALD
COAL AND WOOD
BLUE COAL, ALL SIZES
COKE, BLOWER COALS,
RUSSIAN COAL.
HARD AND SOFT WOOD.
'Phone 111-110 - 253 Hunter Street W

DRY Hard and Soft SLABS
(Cut Short)
From $5.00 Per Cord Up.
THOMPSON'S
COAL AND WOOD
'PHONES - 2260-1026

200 CORDS
DRY WOOD - DRY WOOD
Mixed Wood, 50% Hardwood, $3.50 per Half-Cord.
Elm—Stove and Furnace Blocks $3.00 per Half-Cord.
STAN. CURTIS
'PHONE 1177.

DRY WOOD, MILL CUTTINGS, LOAD $2.00. Peterborough Canoe Company. 'Phone 62.

SMALL QUANTITY OF MIXED STOVE Wood, cheap. 341 Water Street.

7 Livestock and Poultry 7

DUAL PURPOSE SHORTHORN BULLS, and Females, from record dams. Herd fully accredited. Arnold Hickson, Janetville.

REGISTERED PERCHERON STALLION, rising 3 years. Albert Roberts, Armour Road. 'Phone 2309M.

FOR SALE — CHEAP WORK HORSE. General Purpose. Apply V. B. Hunter, Cavan.

TEAM OF BLACK PERCHERONS, 4 and 5 years old. Apply Boland Bros., Indian River.

FOR SALE — ONE BIG FOUR-YEAR-old, price $130.00. Also Four Cheaper Work Mares. Apply D. Hoskin, Storekeeper, Rockcroft.

FOR SALE—TEAM OF WORK HORSES. Apply Howard Clark, 34 ring 3, Omemee.

7 Live Stock and Poultry 7

COLT, THREE YEARS OLD. WELLIE Hutchison. River Road, Otonabee.

AGED MARE (IN FOAL). 'PHONE 531-15.

ONE HEAVY HORSE, SOUND. R. Slater, Nassau.

GANDER. ALSO DUCK EGGS. 904 ring 4.

ONE GOBBLER. 'PHONE 985 RING 2.

Baby Chicks.

POULTRYMEN REPORT BRAY NEW Hampshire Pullets laying under 5 months and laying up to 80% at 7 months. Cockerels dressing 7 lbs. at 5 months. See our catalogue. Bray Hatchery, Peterborough. 'Phone 3834.

BEAVERBROOK CHICK HATCHERY BARRED ROCK, S.C. WHITE LEGHORN NEW HAMPSHIRE REDS.
3,000 Baby Barred Rock and Leghorn Chicks, One Day and Week Old.
If you want Chicks to Grow to Lay and Pay, place your Order Now for Day-old and Started Chicks.
CREBAR & SONS
Downer's Corners, Peterborough, Ont.

8 Real Estate 8

CHOICE BUILDING LOTS, ROBINSON Street, corner Burnham. Also on Carlisle. Apply 61 Robinson.

SIX-ROOMED BUNGALOW, MODERN, all conveniences. Apply 73 Aylmer South.

SNAP! COMFORTABLE 6-ROOM Brick House, plumbing, furnace, garage. Easy terms. South part City. Apply 293 Dalhousie Street. 'Phone 273.

BRICK 7 ROOMS, MODERN, AYLMER Street North $3,000
Cottage at Chemong to Deal on City House.
M. STOREY
374½ George Street. 'Phone 939.

100 ACRES — 50 ACRES OF WORKING Land, on a Lake Front; good barn, stone foundation, good House; lots of wood. Also Six-Roomed House in City. Cheap for cash. 'Phone 3235W.

FOR SALE OR RENT — 100 ACRES, near Douro Church, with good Buildings and two good wells; ploughing Completed. Apply 650 Armour Road, Peterborough.

COMFORTABLE WEST-END HOME — Solid Brick, Seven Rooms and Breakfast Rooms, hardwood floors, hot air heating with thermostat control; two fireplaces, laundry tubs, sound construction, modern and completely equipped throughout. Davis-Thompson Company, 'Phone 40.

TWO BRICK HOUSES, MODERN. 'Phone 2137M.

FOR SALE—OR WILL RENT TO GOOD Tenant, desirable Home, 7 Rooms and Garage, West-end, Forty Dollars. 'Phone 1808J.

FOR SALE — 7-ROOMED HOUSE, ¼ Acre Land, furnace, good well, cistern, also light and gas; five minutes from bus line. Write Box 11, Examiner.

9 Business Opportunities 9

DANDY SMALL GROCERY BUSINESS For Sale. Central. Phone 273.

9x Machinery, Etc. 9x

BUYING SCRAP IRON, BRASS, COPper, Waste Paper. Selling Belting, Pipe, Lumber, Steel Roofing. Peterborough Metal, 'Phone 697. 256 Simcoe

10 Used Cars 10

Hood & Cumming
RECONDITIONED AND RELIABLE
USED CARS
'37 DELUXE FOR V-8 COACH.
'36 FORD DELUXE FOUR-DOOR SEDAN, with Heater and Defroster.
'36 FORD STANDARD COACH—
'36 FORD DELUXE COUPE, with Heater and Defroster.
'35 STANDARD FORD V-8 COACH.
'35 FORD DELUXE COUPE, Heater, Radio.
'35 FORD DELUXE COACH.
'34 FORD V-8 COACH, with Heater.
'33 FORD V-8 DELUXE SEDAN.
'33 FORD V-8 COACH.
'30 PONTIAC SEDAN.
'29 CHEVROLET COACH.
'29 FORD PANEL.
'29 FORD COACH.
'28 OLDSMOBILE COACH.
'27 DODGE COUPE.
'27 CHRYSLER SEDAN.
'27 CHEVROLET SEDAN.
Trucks
'36 FORD V-8 DUMP.
'36 FORD V-8 2-TON, 157" Stake.
'35 FORD V-8 2-TON, 157" Stake.
'35 CHEVROLET, long wheel base.
'35 FORD PANEL DELIVERY.
Your present Car or Truck Taken as Part Payment.
FORD AND LINCOLN SALES AND SERVICE
'PHONE 2460

'34 CHEVROLET COACH.
'31 BUICK SPECIAL SEDAN.
'29 FORD COUPE.
'28 FORD TOURING.
'27 FORD COUPE.
'27 CHEVROLET SEDAN.
'28 WHIPPET SEDAN
'28 DURANT SEDAN.
WHITTINGTON'S
SERVICE STATION
Hudson and Terraplane Sales and Service
AYLMER STREET, AT HUNTER

'29 DURANT 4-CYLINDER SEDAN, reasonable for cash. 'Phone 1283F.

'31 CHEVROLET DELUXE ROADSTER, good condition. 304 King.

W. H. GIRVEN
USED CAR LOT
423 Water Street.
'37 Plymouth Special Sedan.
'34 Chevrolet Master Sedan.
'30 Plymouth Sedan Special.
'30 Plymouth Sedan Standard.
'30 Ford Town Sedan.
'30 Ford Coach.
'30 Ford Coupe.
'30 Ford Cabriolet.
'29 Ford Coach.
'29 Ford Roadster.
'28 Ford Coach.
'28 Ford Coach.
'29 Chevrolet Sedan.
'28 Chevrolet Coupe.
'30 Chevrolet Coach.
'31 Essex Coach.

1929 WHIPPET SEDAN, GOOD TIRES and Motor, newly Ducoed. $100, or best cash offer if Sold To-night. 106 McDonnel.

10 Used Cars (continued) 10

FOR SALE — LIGHT FORD TRUCK, good condition, $15.00. 73 Lansdowne.

HUDSON '29 6, GOOD CONDITION. Would consider Building Lot. 'Phone 529J.

'27 CHEVROLET COACH, REAL GOOD motor, tires like new, $65 cash. 47 Park South.

1937 PONTIAC DELUXE SEDAN
Hot Water Heater, Defroster, Slip Covers, and Motor Heater.
4,000 miles $875.00
Apply
Mrs. Basil McGee
399 Downie Street
'PHONE 3089.

USED CARS
WORTH INVESTIGATING
'36 Chrysler Coach.
'36 Master Chevrolet Coach.
'36 Standard Chevrolet Coach.
'36 Ford Coupe.
'34 Plymouth Coupe.
'33 Pontiac Sedan.
'32 Willys Coupe.
'29 Durant 4 Cylinder.
'29 Ford Coach.
Other Models to Choose From.
GILLESPIE GARAGE
378 AYLMER STREET
Phone 950
Plymouth and Chrysler Sales and Service.

TO RENT

11 To Rent—Miscellaneous 11

DESIRABLE HEATED OFFICES, OVER The Toronto Savings and Loan Company, recently Renovated and Redecorated. Apply 437 George Street.

75 ACRES OF PASTURE LAND, KNOWN as the Galvin Farm, in the Township of Smith. Apply at the Montgomery House.

GOOD GARAGE. 309 RUBIDGE.

11X Apartments for Rent 11X

APARTMENT, HEATED, FURNISHED, Unfurnished, newly decorated, ivory enamelled floors re-finished. 709 Water.

FIVE-ROOMED APARTMENT, SUNroom and Garage. 'Phone 3957J.

THREE-ROOMED APARTMENT, KITchenette, bath. 614 Stewart.

FOUR-ROOM MODERN APARTMENT, Lower, Homewood Avenue. Vacant April 1st. 'Phone 543.

DUPLEX, HOT WATER HEATING, central. 'Phone 3184.

11XX Houses to Rent 11XX

GOOD COMFORTABLE 6-ROOM BRICK —Furnace, plumbing, garage, South. Apply 293 Dalhousie Street. 'Phone 273.

HOUSE, CENTRAL, ALL CONVENIences; Two Garages. 199 Crescent.

12 Rooms 12

COMFORTABLE BED-SITTING-ROOM. 359 Stewart.

TWO ROOMS. 16 BROWN STREET.

FURNISHED ROOM, WITH OR WITHout Board. 'Phone 2042J.

BRIGHT FRONT BEDROOM, FURnished; central; Gentlemen only. 'Phone 1477.

CLEAN, FRONT FURNISHED BEDroom, near Westclox. 'Phone 3261W.

TWO LARGE ROOMS, SUNPORCH, separate entrance. 3019J.

WANTED

15 Miscellaneous 15

WANTED — WOOD TO SAW, CITY OR Country. 'Phone 2688.

WANTED — LIVE POULTRY. HIGHest Prices. 'Phone 1728J. 170 Aylmer, Florence.

WANTED — SQUARE BACK SKIFF. 'Phone 774W.

JACKET HEATER AND SINGLE BED. 'Phone 1597.

TWO FURNISHED BEDROOMS, OR Bedroom and Bed - Sitting-Room, near the Westclox. 'Phone 2384W, after 5 p.m.

SMALL HOUSE. RENT NOT MORE than $25.00. Write Box 313, Examiner.

BUSINESS GIRL DESIRES NICELY Furnished Bed-Sitting-room, in residential section, with Breakfast and Evening Dinner. Write Box 311, Examiner.

WANTED — BY THE 15TH MAY, House with Four Bedrooms, by permanently employed Working Man; careful tenant. Write Box 12, Examiner.

WANTED— ROOM OR SMALL APARTment. Write Box 314, Examiner.

THREE UNFURNISHED ROOMS, CENtral; desirable tenants. Write Box 315, Examiner.

MODERN SIX - ROOMED HOUSE, heavy wired; reliable adults. 'Phone 1937J.

ABOUT FIFTEEN WHITE LEGHORN Year-old Hens; must be good stock. Apply Offa Williamson, Bailieboro.

15 Miscellaneous 15

WANTED — AN EIGHT OR NINE Roomed House, centrally located, to Lease, with option of Buying. Write Box 312, Examiner.

WANTED — ELM LOGS, SEVEN FEET long. H. H. Dinsdale.

WANTED — LOAN OF $6,500 AT 5½%, on First Mortgage on first-class House, West-end. Cost $17,000.
A. E. THOMPSON, Realtor
Kresge Building. 'Phone 536.

18 Help Wanted, Female 18

EXPERIENCED CAPABLE MAID FOR General Housework; must be good Cook. Write Box 317, Examiner.

19 Help Wanted Male 19

EXPERIENCED FARM HAND, SINGLE or Married. Write Box 299, Examiner.

EXPERIENCED FARM HAND, GOOD Milker. Write Box 310, Examiner.

EXPERIENCED FARM HAND, SINGLE; good home for the right man. Write Box 316, Examiner.

MAN, WITH CAR OR LIGHT TRUCK; preference given to Men with Carpenter or Building experience; steady employment to right Man. State age, qualifications, 'phone, to Box 318, Examiner.

RUBBER MOULDER. WRITE, STATING experience, to Box 10, Examiner.

19X Agents Wanted 19X

WANTED — MAN, WITH CAR, TO take over profitable Rawleigh Route. Established customers. Sales way up this year. Must be satisfied with earnings of $30 a week to start. Write Rawleigh's Dept. ML-331-101D, Montreal, Canada.

20 Employment Wanted 20

CANADIAN LEGION HAVE LISTS OF Competent Returned Men to Fill Temporary or Permanent Positions Give the ex-Soldier a chance to work for you. 'Phone 141

HANDY MAN WANTS ODD JOBS. 'Phone 2931.

WANTED — GARDEN WORK BY AN Experienced Gardener, the care of Lawns and Flowers. Apply P. Card, 420 Donegal Street, City.

RELIABLE WOMAN WANTS HOUSEwork; good references. Write 104, Examiner.

21 Boarders Wanted 21

BOARDERS, PRIVATE ROOM, CENtral. 'Phone 1137W.

MEN BOARDERS WANTED. 'PHONE 2608.

BLIND PENSIONER DESIRES ROOM and Board in comfortable home; Catholic home preferred. 'Phone 1853W.

WHO CAN DO IT

22f Miscellaneous 22f

Public Stenography.
All Duplicating Work.
Peterborough Credit Exchange
Greene Bldg., Charlotte St. 'Phone 3110.

DUSTLESS FLOOR SANDING. J. B Vance. 773 Aylmer. 'Phone 1292.

ROLLING LAWNS, TAKING OUT Ashes, Window Cleaning. 'Phone 1685W.

DUSTLESS SANDING — OLD FLOORS made like new by Waterproof Method. N. Graham, 2648W.

PAPERING AND PAINTING. 'PHONE 2312W.

23 Auto Repairs and Accessories 23

COAL OIL, 16c. DISTILLATE, 13½c Vulcanizing, Car Repairs. Guaranteed Service. Dawson's Service Station. 'Phone 1523.

25x Dressmaking 25x

DRESS AND MANTLE MAKING — Alterations. E. Mitchell, 593 Harvey. Telephone 899W.

28 Moving and Storage 28

SHORT DISTANCES OR ANYWHERE in Canada or United States, Covered Padded Vans. Experienced, Courteous Man. Apply, full particulars. M. Rawlinson, Limited, 610 Yonge Street, Toronto.

30 Painters and Paperhangers 30

PAINTING, PAPERHANGING — Reasonable Rates. 'Phone 2863 or 1924W

KELLAR, THE DECORATOR
PAPERHANGING, PAINTING, AND Graining. We Sell Wallpaper and Guarantee our Work. 'Phone 2581 for Estimates City or Country.

G. E. WHIPP
Interior. 738 Water—3874. Exterior.

MORTGAGE LOANS, 5½%. APPLY TO G. N. Gordon, K.C., and W. B. Gordon

WHO CAN DO IT

29 Upholstering 29

MAKE YOUR OLD FURNITURE LIKE New — Re-upholstering Done. First class Workmanship. Reasonable Prices. Estimates gladly furnished. D. Yarnold, 568 Harvey. 'Phone 1676W.

34 Radio Service 34

AUTO RADIO SALES AND SERVICE.
BROWN'S RADIO SERVICE AND SUPPLIES
547 George Street 'Phone 1524

WE HAVE BEEN REPAIRING RADIOS SINCE THE EARLIEST DAYS OF BROADCASTING.
HEWITT'S RADIO SERVICE
872F
7 CRICKET PLACE
For More Satisfaction Per Dollar.

RADIO SERVICE
HAVE YOUR RADIO REPAIRED EXPERTLY AND PROMPTLY.
McCANNAN
RADIO ELECTRICAL SUPPLY STORE
140 Simcoe Street. Tel. 46.

RADIO SERVICE
Radios repaired expertly. Let us relieve your problems.
OILATERIA
182 Simcoe Phone 777

37 LOST 37

BROOCH, AT CORNER OF PRINCESS and George, or in front of Capitol Theatre. Reward. Valued as keepsake. Leave at Examiner Office.

FROM 62 LANSDOWNE, "CANDY," Sand Cocker Spaniel. Reward.

TIRE AND WHEEL, SIZE 4.75 x 19. Finder please leave at Police Station.

THURSDAY, BLACK RUBBER RAINcoat, near McDonnel or Brock. Reward. 421 Chambers.

PROFESSIONAL

41 Accountant 41

EDWARD HUMPAGE — Chartered Accountant, Auditor. 419 George Street

44 Lawyers 44

EMMETT F SHEEHY — Bonded Attorney. Loans. 397 George Street.

PECK, KERR & McELDERRY — Barristers and Solicitors, 415 Water Street Peterborough. Telephone 1950. E. A. Peck, K.C. P. D. Kerr, K.C. V. J McElderry K.C.

HON. G. N GORDON K.C. W. B GORDON — Law Offices, 395-397 George Street Appointment by Telephone. 3300 and 3301.

W. B. PHILP — Barrister, Solicitor Notary Public. 385 Water Street 'Phone 602.

JACOB LOW — Barrister, Solicitor Notary Public. Money to Loan on First Mortgages. 219 Hunter Street West, Peterborough, Ont. 'Phone 2244. Nights and Holidays 1027.

ALEXANDER L. ELLIOTT, K.C., M.P.P —Barrister, Etc. Money to Loan interviews by Appointment. Telephone 3. Office: 355 George Street, Kresge Building, Peterborough.

MONEY TO LOAN

PERSONAL LOANS
$50 TO $400
To responsible persons of sufficient earning ability who are the owners of a Car or Furniture, whether fully paid for or not, we offer this service. Only your signature required. Loans repayable in convenient monthly payments.
TORO FINANCE COMPANY
Phone 3110 Suite 4, Greene Building
181 CHARLOTTE STREET

$50 TO $500
LOANS
WITHOUT ENDORSERS
12 Months to Repay. Quick Service. No Credit Inquiries of Friends or Relatives.
RATES AUTHORIZED BY SPECIAL ACT OF DOMINION PARLIAMENT.
CENTRAL FINANCE
CORPORAION
355 GEORGE SREET
13 KRESGE BUILDING
TELEPHONE 1703, PETERBOROUGH
Loans Made in Nearby Towns.
Tune in CFRB, 6-6.15 p.m. Daily.

50 AUCTION SALES 50

FOR A SUCCESSFUL AUCTION — [illegible] MILES, Auctioneer, Valuator Tel 1477.

AUCTION SALE — TUESDAY, APRIL 5, 1938, at Home of Mrs. Delilah Barrons, Lot 22, Concession 1, Belmont Township, 12.30 p.m. sharp; 3 Horses, 17 Cattle, all TB tested, Pigs and Sheep, Quantity of Farm Implements and Vehicles. Terms: Cash —F. S. Johnston, Auctioneer.

AUCTION SALE — ON TUESDAY, April 5th, Farm Stock and Implements and Household Furniture, of the late Daniel Lynch, Lot 22, Concession 10, Township of Otonabee, 2 miles South of No. 7 Highway, East of Peterborough. No reserve. — Harry Redmond, Auctioneer. 'Phone 1371M.

SPECIAL OFFERING FOR NEXT
WEEK'S AUCTIONS. HORSE SALES,
TUESDAY, APRIL 5TH .. 250 HORSES
FRIDAY, APRIL 8TH .... 100 HORSES

Choice selections of all classes of fresh Country Horses, will be on hand for Next Week's Sales, and will include Clydesdales, Percherons, General Purposes, Farm Chunks, Drivers, and Ponies, Matched Pairs of Browns, Blacks, and Greys. We will Sell on Tuesday a number of City Horses that are sent in from City firms, and these are Sold without reserve, and make very suitable Horses for Country and Farm Work.

90 Bush Horses will be Sold, by Auction, on Tuesday Next, commencing at 11 a.m. These Horses are consigned by J. J. McFadden Lumber Co., Blind River, Ontario, and from the woods contractors in the Algoma District, Ontario.

These Horses have been specially selected for this job and they are in good order, and persons that are interested in getting a good Horse or a car load should not miss this opportunity as there will be a Horse here that will suit every person's requirements.

These Bush Horses will be Sold without the slightest reserve and they are all real workers, as they have been well tried.

Special Farm Back Pad Harness complete less Collars, $25.00 Set. Send for Free Catalogue of all kinds of Harness. It will save you money.

If you have a Runner, Hunter, Saddle Horse, Trotter, or pacer, it would pay you to get in touch with our Saddlery Department, as we carry every line of Equipment, and if you need any in the line of Saddles, Boots,, Hopples, Bridles, we will be glad to quote you prices.

Do not forget the Sales Next Week—Tuesday, April 5, and Friday, April 8, at 11 a.m.

THE REPOSITORY, 10-28 NELSON ST., TORONTO, ONTARIO.
Coulter Brothers, Prop.,
Telephone A.D. 0658.

HOME IMPROVEMENT

LAST TWO DAYS OF HALLIDAY'S Bargain Sale of Building Materials. 'Phone 1066 now for immediate attention—Local Sales Representative: Wm. J. Bull, 539 Downie Street.

DO YOUR ALTERATIONS NOW! We Can Finance Your Repair or Alteration Work. Also "New Homes" for Estimate and Terms.
H. T. HICKEY. 'Phone 2024.

FOR CEMENT WORK
'Phone HOWARD ROSE 2312J
FREE ESTIMATES.

Plumbing and Heating.

J. L. P. SMITH
Plumbing, Heating
Contracts Accepted
Tel. 1719W 372 WATER ST.

Electrical.

COMPLETE ELECTRICAL SERVICE
Electrical Fixtures
And Wiring Devices.
GRANT & LOUCKS
418 George Street. Tel. 796.

CLASSIFIED ADVERTISING BRINGS RESULTS

The Examiner
CLASSIFIED ADVERTISING RATES

Cash Rate:
1 Cent per Word or Figure per Insertion, Minimum Charge .. 25c

Charge Rate:
2 Cents per Word or Figure per Insertion. Minimum Charge ... 35c

Box Numbers:
One or more Consecutive Insertions 10c

Coming Events:
Per Word per Insertion 2½c
Minimum Charge 50c

Special Announcements:

Birth Announcements	50c
Engagement Announcements	50c
Marriage Announcements	50c
Death Notices	50c
Card of Thanks (up to 1 inch)	50c
In Memoriam (up to 2 inches)	75c
Over 2 inches (per inch extra)	50c

Legal, Municipal, Government, Auction Sales:
First Insertion, per agate line .. 12c
Repeat Insertions 6c
'PHONE 1600:

OUR BOARDING HOUSE —with Major Hoople

POLLY AND HER PALS By Cliff Sterrett

POPEYE —By E. C. Segar

THE TUTTS By Crawford Young

SALLY'S SALLIES

Often, love come to a girl in the flash of a bankroll.

DONALD DUCK By Walt Disney

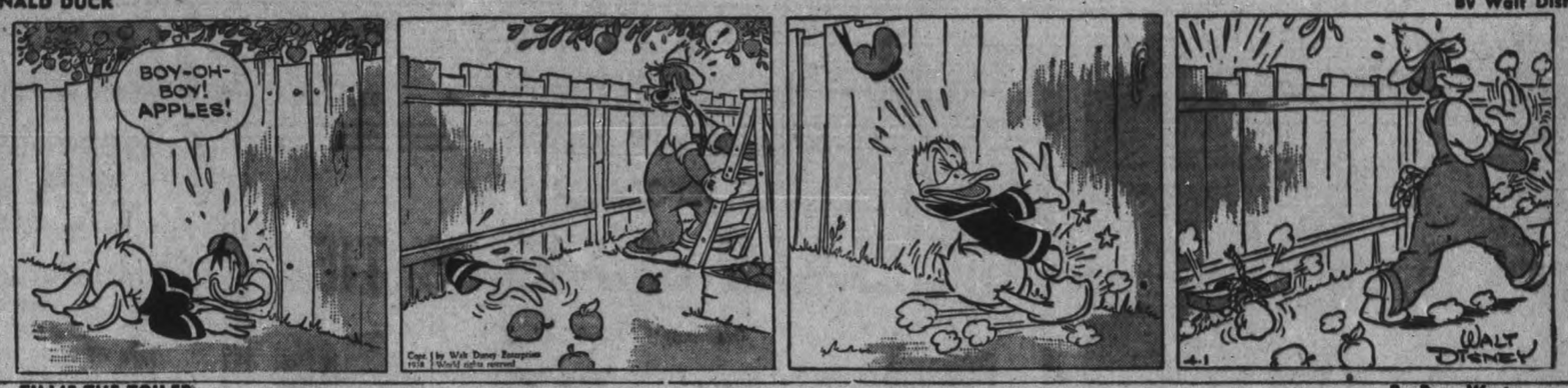

TILLIE THE TOILER —By Russ Westover

HENRY —By Carl Anderson

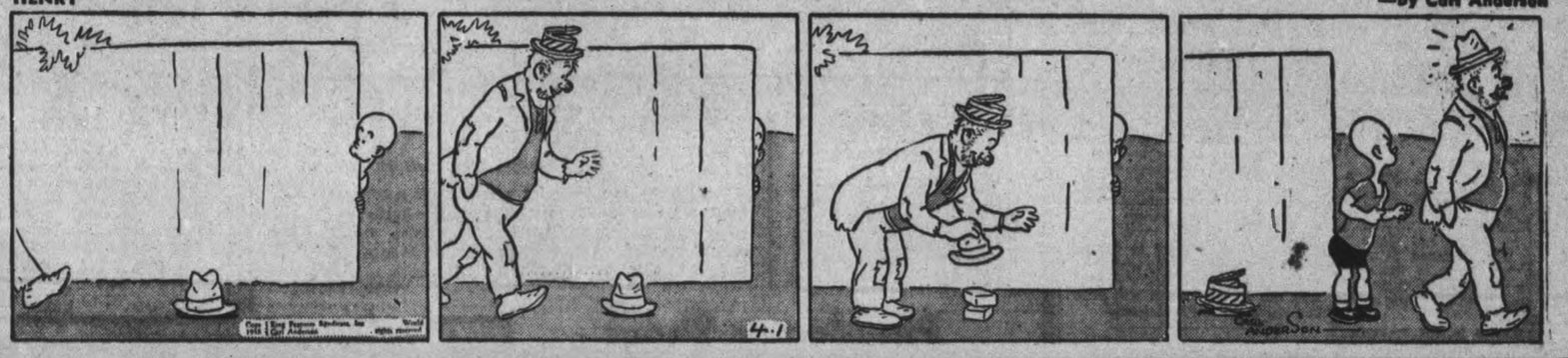

MUGGS AND SKEETER —By Wally Bishop

BRICK BRADFORD —By William Ritt and Clarence Gray

BRINGING UP FATHER —By George McManus

THE GUMPS

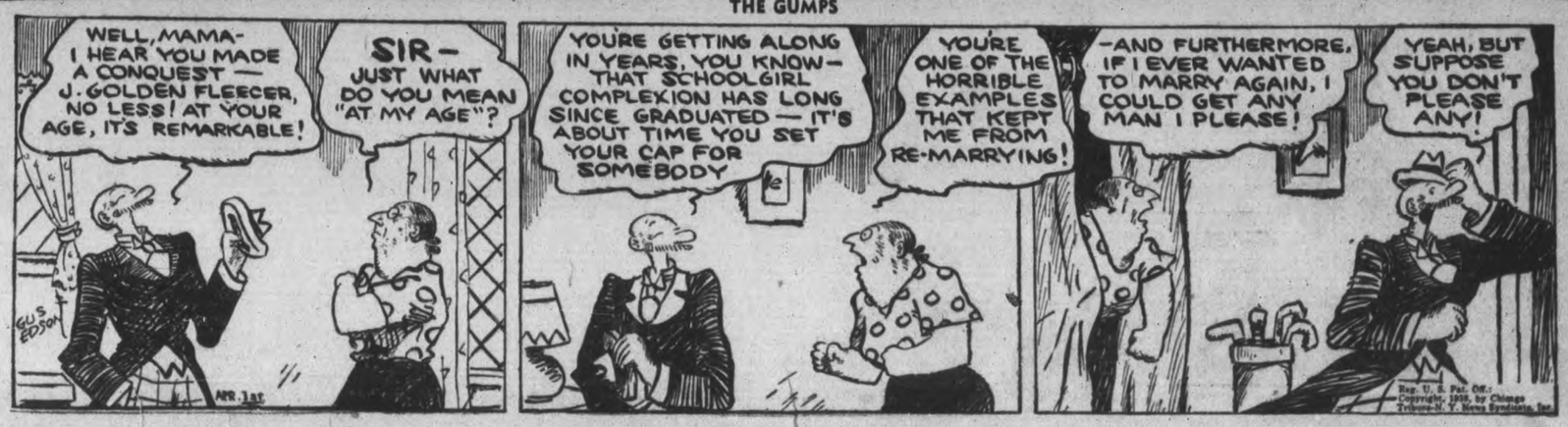

Hitler Explains Annexation

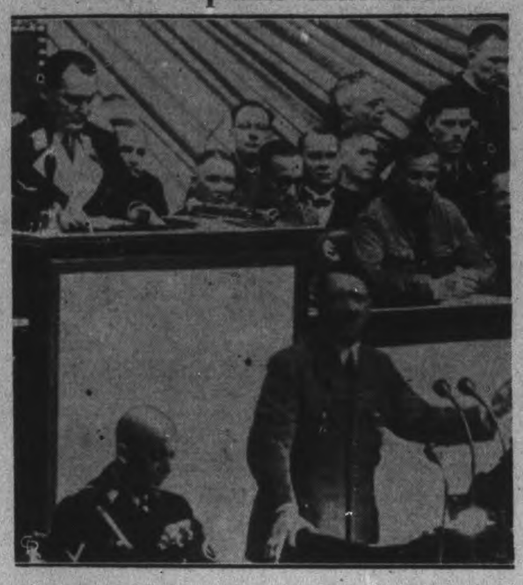

No self-conscious nation could any longer look on complacently while 6,500,000 kinfolk at its very doors were being denied their most elementary rights, Reichsfuehrer Adolph Hitler told the last Reichstag of the old Germany as he gave them his reasons for the annexation of Austria. He is shown making his address in the Kroll Opera House, Berlin. Seated behifid and to the RIGHT of the German dictator is his right hand man, Field Marshal Goering.

ALBERTA URGED TO SET UP BANK TRY OUT THEORIES

OTTAWA, April 1. — (CP). — The House of Commons expected to-day to hear Social Credit Leader John Blackmore elaborate on a statement he issued last night in connection with Finance Minister Dunning's invitation to the Social Crediters to establish their own bank in Alberta to test their monetary theories.

Mr. Blackmore in his statement last night said an Alberta bank alone would be unlikely to help in the introducton of social credit. However, he added, if Mr. Dunning offered the power to give an Alberta bank the right the Bank of Canada has to take $1 of gold and create against it $4 of Bank of Canada bills then there would be conferring upon Alberta real monetary power with great possibilities.

Mr. Dunning made the suggestion yesterday speaking on a Social Credit want-of-confidence motion passed by Mr. Blackmore. When debate resumes to-day, the Social Credit leader will have the floor and it was forecast the House will reach a vote.

The Finance Minister sad he made the suggestion seriously because he felt it should now be evident to the Social Crediters that they could not convince Parliament of the efficacy of their theories. Rather than pursue disruptive tactics and attempt to force their views on the rest of Canada they should take advantage of the provisions of the Bank Act which permitted any group of citizens to obtain a bank charter.

Mr. Blackmorne had said the chartered banks of Canada could abolish poverty, said Mr. Dunning. He had stated if he were in office he would call in the banks and tell them to do so and if they said they could not he would give them experts to show them how.

A Glorious Example?

If a bank was established under Social Credit control they could call in their own bankers and they could staff the bank with all the experts they wished. They would have all the privileges as well as all the responsibilities of the present chartered banks.

If their theories were sound they would have the glory of showing the way to the rest of Canada and the whole civilized world.

The Social Credit motion to resolve the House into committee of Supply and declare the Government had neglected to use the resources of the country for the purpose of abolishing poverty.

Conservative Leader Bennett moved an amendment to the amendment adding a clause to the effect that the policies of the Social Credit group were no remedy for this neglect. It failed to meet with the approval of J. S. Woodsworth, C.C.F. leader, who failed in an attempt to have it ruled out of order.

The C.C.F. group would have to vote for the Bennett amendment, Mr. Woodsworth said, although they did not wish to support the Conservatives. He was precluded by the rules from moving another amendment but had he not been he would have liked to move one declaring that the policies of the Conservative Party were no adequate remedy.

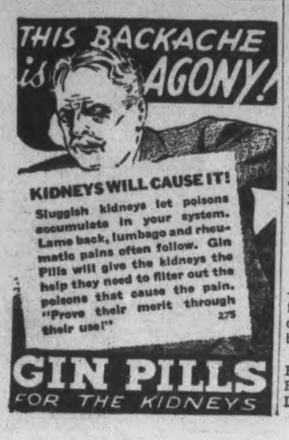

Dental Work Done Free Of Charge

(Examiner Correspondence.)

HASTINGS, April 1.—An aged Hastings resident had the experience yesterday of having a tooth extracted by a sympathetic inebriate using his fingers only. The old gentleman with the painful molar enquired at a local garage where the dentists offices were, when the innebriate offered to do the job free of charge. The tooth was pulled by the strong finger process and the old gentleman was none the worse for his experience.

OTTAWA EXPERTS AIDING CONNELL ON ENSOL PUZZLE

OTTAWAA, April 1. — (CP). — The Department of National Health said to-day three of its experts were working in the Kingston, Ont., laboratory of Dr. Hendry Connell, seeking to help him trace source of virulence in ensol serum which was believed to have killed six women in Orlando, Fla.

The department said the men had been sent to co-operate with Dr. McConnell and a representative of the United States Department of Health to trace source of the virulence, a task it expected would be difficult.

An official explained they exercised no control over free distribution of ensol, a serum Dr. Connell developed as a cancer remedy, and which the department does not recognize as a remedy nor license for sale.

Ensol, he said, had a world-wide distribution and, as far as the department knew, it had given rise to no such incident as that reported yesterday from Orlando where six cancer sufferers died of tetanus (lockjaw) after receiving injections of the serum.

Sale Is Prohibited

The department, an official said, "prohibits the sale of any cancer remedy in Canada," as it has been shown no bona fide remedy.

When a proven remedy is found, he said, the department will grant it a licence.

The official said men from the department had inspected Dr. Connell's laboratory procedure and found nothing in it which should give rise to tetanus. He called attention to the fact that the same batch of ensol which was believed to have caused the fatal infections had been used on other patients without ill results.

Meanwhile, he continued, the United States had prohibited further distribution of ensol and was seeking names of all physicians who had obtained supplies with a view to having them avoid its use until the investigation at Orlando is concluded.

The health department official here said all batches of ensol were tested before they left Dr. Connell's laboratory for virulence and potency. The test consists of an injection of five cubic centimetres of the serum into a guinea pig.

In Kingston are Dr. Norman MacL. Harris, chief of the department's laboratory of hygiene; H. M. Lancaster, chief Dominion analyst, and James Gibbard of the hygiene laboratory.

REFUSED RENEWALS

TORONTO, AApril 1 (CP).—E. G. Odette, chairman of the Ontario Liquor Control Board, said today 15 or 20 hotels and clubs have been refused renewal of their beverage room authorities. These expire today, end of the province's fiscal year.

BIGGER BATTLESHIPS

WASHINGTON, April 1—(AP). —The United States formally notified Great Britain and France today of intention to build battleships bigger than 35,000 tons.

Secretary of State Hull sent notes French Embassies and the Canadian French Embassie and the Canadian Legation.

THE CANADIAN DEPARTMENT STORES LIMITED

C.D.S. IS PREPARED FOR EASTER SHOPPERS

STORE HOURS: 9 a.m. to 5.30 p.m. Saturday 9 a.m. to 9.30 p.m. Phone 3000

JUST BEFORE EASTER!

BIG SALE of MEN'S TIES

Ordinarily 1.00 and 1.50

Special Saturday Each .50

Part of a clearance stock of a leading manufacturer. Ties worth ordinarily 1.00 and 1.50. Real silks, real silk and rayon mixtures. Foulard patterns and from our own stock a quantity of regular 1.00 wool tartan ties. Neat, Spring-like shades and a quantity of bolder patterns. Buy several at this saving ..... .50

Men! Spring Topcoats at Only 11.95

Choose your Spring Topcoats from this group of fine woollen tweeds. They combine smartness with good wearing qualities. Herringbones, overchecks, and small checks, in browns, fawns, greys. Raglans, tubes, and slip-on styles. Sizes 35 to 44. Each .....

Fine Socks 3 pairs $1

Wool and cotton, cotton and rayon socks, in bold colorful diamond patterns and fancy contrasting color effects. Shades of grey, greens, blues, maroons and browns. Sizes 10 to 11½. ..... 3 pairs 1.00

New Spring Shirts

Eaton's, Tooke, Arrow, Forsyth

Men! Complete your Spring ensemble with a crisp, new shirt. Smart new better grades, in exceptionally fine English broadcloths, separate and attached collar styles. In pain woven stripes and fancy checks. Sizes 14 to 17 in the lot. Each 2.00

—Main Floor, C.D.S.

Pin-Money Shoes

Modern for Spring

High fashion calf oxfords budget price. Styles in fashionable gabardines and calf leathers, featuring high front sleeve, gore pumps and ties. In new shoe shades which includes parisand. Sizes 4 to 8, A to C widths. Pair 3.35

Children's and Misses' Shoes

In calf novelty one-eyelet ties, that lace around the top and patent leather cut out T straps. Black only.

Childs', 8 to 10½. Pair 1.39

Misses', 11 to 2. Pair 1.49

Men's Calf Oxfords at 3.19

In calf leathers with recede toes. Sewn leather soles and leather heels. Black or brown. Sizes 6 to 11. Pair 3.19

at 4.00

High fashion calf oxfords in pointed or semi-round toes, leather heels and Goodyear welted soles. Black only. Sizes 3 to 11. Pair 4.00

—Main Floor, C.D.S.

Oilcloth Tablecoths

Size 48 Inches by 48 Inches

Special! Buy two or three for this nominal price. White background with attractive floral patterns in green or blue. Good size, 48 x 48". Each 49

54-in. Wool Coat Tweeds

A group we're mighty proud of and exceptional value for the price. Distinctive tweeds in nubby weave, flecks and checks, in two-tone and plain effects. Blues, brown, green or black. Special, yard 1.49

—2nd Floor, C.D.S.

EXTRA SPECIAL!

Women's Cotton Gowns, Swiss Made

Fine quality white and pastel cotton, with short sleeve, button holed edges and daintily embroidered front. Tie at waist. Sizes reg. and O.S. Saturday, each 1.59

9 A.M. SPECIAL!

Sample Lingerie

100 pieces manufacturer's clearance. Some imperfects or slightly soiled, of crepe de chine, cotton crepe and flannelette gowns. Crepe satin, celanese and rayon slips, panties and vests. Broken size range for women and misses. Each

.29 to 1.00

SPECIAL!

WOMEN'S KRINKLE-CREPE

Cotton Pyjamas

Dainty 2-piece styles, in washable krinkle cotton crepe. White or pastel coloured, with contrasting trim. Small, medium and large size. Special, Suit ..... .95

—2nd Floor, C.D.S.

Choose From This Desirable Group of COATS AND SUITS

Moderately Priced From

12.95 to 25.00

Coats and suits, for Spring flattery, for fashion emphasis. Coats, smart, severe, or softly dressy. 2 and 3-piece suits, tailored and dressmaker types, fitted or boxy jackets, various lengths and all from exceptionally fine wool and wool and cotton fabrics of imported tweeds, worsteds, novelty crepes and homespun effects, treated adroitly. Various colors. Sizes 14 to 20 and 38 to 46. Each ..... 12.95 to $25

Washable Crepe Frocks

Printed (rayon) crepes. White and pastel backgrounds. Tailored style, with pleated skirts, short sleeves. Clever details in button trim, and patent belts. Sizes 14 to 20 and 38 to 46. Each 2.19

Kiddies' Wool Felt Hats

Smart new Spring styles, in off-the-face, rollers, bonnets and bretons. Ribbon trim, with long streamers. Headsizes 21" to 22". Colors: brown, navy, green, chamois blue. Each

1.59 and 1.98

New Arrivals in MILLINERY

A host of 1938 Spring styles, in styles to suit young and matronly types. Fur felts, neoras and rough straws (trade name). All with smart trim details. Black, navy, brown, beige, and parisand. Head sizes 22 to 23. Each

2.98 to 4.98

—2nd Floor, C.D.S.

2.39 EACH

ORDINARILY EACH 2.98

Printed Oiled Silk Umbrellas

FEATURES TO NOTE!

- Specially Smart Prints
- 16-rib frames
- Gemstone (trade name) handles
- Grand Colour range

Delightful variety. Bright prints! White prints! Flowers, eyelet effects, geometrics. All superior quality oiled real silk—grounds of red, green, blue, brown, black, frosted white. Each 2.39

—Main Floor, C.D.S.

EATON'S "Thrift Special"

4-THREAD CHIFFON HOSE

Where Colour Counts . . .

Burnished beauties, these sheer chiffon stockings in the shades of this Spring's colour coinage. And think of it—all high-fashion hues featured in a moderately priced hosiery! Full-fashioned ringless real silk to top—Tropic tan (gleaming coppertone), sun nude (radiant suntone), cruise tan (lively suntan), vagabond (neutral beige), burnt clay (vivid coppertone)—sizes 8½ to 10½. Pair ..... .69

—Main Floor, C.D.S.

FRESH CANDIES

Peanut Cream Logs. Special, lb. .25

Easter Egg Crates, 12 marshmallow eggs in box .... .10

Asstd. Fruit and Nut Roll. Special, lb. .. .19

Maple Nut Rolls. Special, lb. ..... .19

—Main Floor

EATON'S Tea and Coffee

SUN GLO TEA

½-lb. .28 lb. .55

PALAWAN TEA

½-lb. .30 lb. .59

SUN GLO COFFEE

lb. .25

EMPIRE COFFEE

½-lb. .16 lb. .32

EXTRA Print Aprons .25

Neatly made coverall style apron with bias binding and patch pocket. Widely assorted cotton prints and colours. Special, each .... .25

—Main Floor, C.D.S.

Kroehler Living-Room Suites

For quality, style, and comfort, choose one of these smart suites. Strongly constructed throughout, with coil spring seats and backs, walnut show wood fronts. Rich covering of velour (pile) in rust shade (suite illustrated) and cotton and rayon repps. 2 and 3-piece suites ..... $98 to $169

9-Piece Dining-Room Suite

A good-looking suite, in birch walnut finished, and richly grained. Extension table, roomy buffet, and china cabinet with clear glass door. 6 chairs with leatherette seats. 9-piece suite 79.50

Studio Couches

Converts into double or 2 single beds. Mattresses and back spring-filled. Arms of steel with wood trim. Complete with wardrobe covered in striped cotton homespun. Each 42.50

IN THE C.D.S. BASEMENT

No. 9 Size Copper

Wash Boilers

A sturdy boiler, with flat bottom, tin lid and side handles. Sizes 22½ x 12 x 11½. Each 2.49

Fibre Suitcases

SPECIALLY PRICED!

Black or brown grained fibre suitcase with reinforced corners. Built on wood frame. Approximate size 26" x 13½ x 7". Special, each 2.79

Double Ball-Bearing

Roller Skates

Specially priced double ball-bearing roller skates for boys and girls. Strongly constructed and has rubber cushioned shock absorbing trucks. Special, pair 1.49

—Basement, C.D.S.

THE CANADIAN DEPARTMENT STORES LIMITED

Tomorrow
FAIR, COLD.

The Peterborough Examiner

Last Year
MAXIMUM 39 - MINIMUM 28

VOL. LXXX, No. 78 PETERBOROUGH, SATURDAY, APRIL 2, 1938 ★ PRICE THREE CENTS

CLERGY EVENLY SPLIT ON SWEEPS SAYS HEPBURN

Chemong Bridge Is Badly Wrecked By Ice And Storm

Railings Are Completely Wiped Away; Apron on Ennsimore Side Is Broken

Shorn of its protective railings by wind driven ice that had been pounding it from both east and west since the middle of the week, the floating bridge across Chemong Lake was reduced this morning to a narrow icy strip over open water with its apron at the Ennismore end broken, and a further siege of buffeting likely to be renewed before the present threat of more extensive damage passes.

On the Smith side a pile of posts, braces and railings picked up along the shore east of the bridge was all that remained of the railings except a remnant two hundred feet more or less near the Ennismore approach.

The distinctive features of the bridge for at least two thirds of its span were obliterated this morning, and the ice-coated floating highway seemed only a detail of the chill lake scene. Open water extends on each side of the bridge to the main expanse of ice, that has still to go out, for a space of one to two hundreds yards, and Seymour Forsythe, caretaker, remarked to the Examiner that anything could happen when the main body of ice breaks up.

Ice Broke Up Slowly.

Describing the stripping of the railings Mr. Forsythe said: "The ice didn't break up all at once. You can see that only a narrow lane of it is gone on each side of the bridge. The wind has been blowing nearly all around the compass most of the week, first on one side and then on the other, just short hard blows, you might say, shearing off the east railing first and then Thursday ripping off the west side. Then it blew up more

CHEMONG BRIDGE
(Continued on Page 2, Column 3)

Chemong Bridge Wrecked

This is all that remains of the Floating Bridge across Lake Chemong. Ice that has been pounding it from both east and west since the middle of the week at last succeeded in demolishing a large part of the famous bridge last night as is seen in these pictures, taken this morning and rushed to an early press. At LEFT is a view of the bridge with all railings washed way. Taken from the Smith end the picture shows the extent of the damage there, while on the Ennismore end the apron was broken. At RIGHT the camera shows how the huge blocks of ice have buffetted and finally broken the railing. Workmen in punts are busy picking up the floating debris out of the water, and hauling it to the end of the bridge.

(Examiner Staff Photos.)

OTTAWA RELIEVED AS ENSOL CLEARED BUT SEALS SUPPLY

OTTAWA, April 2—(CP)—Health department officials were relieved last night when it was learned the cancer treatment serum from which nine persons were believed to have died in Orlando, Fla., was not ensol from the Kingston, Ont., laboratory of Dr. Hendry Connell.

Three department officials who were sent to Kingston several days ago to investigate the manufacture and distribution of ensol, returned to Ottawa yesterday.

Dr. W. Harrison, of the National Health Institute of Washington, a division of the United States Public Health Service, who was sent to Kingston at the same time as the Dominion government experts, left yesterday for Philadelphia. It was believed the serum used in Orlando was manufactured in Philadelphia from the Connell formula.

Meanwhile the department here will complete its tests of ensol, Health Minister Power said. Samples of ensol were brought back from Kingston.

Mr. Power said Dr. Connell had given the department experts every assistance while they were making their inquiries in his laboratory.

Distribution Is Halted

In the course of a statement to the House of Commons yesterday, Mr. Power described the steps taken by the Hendry-Connell Foundation to prevent further use of ensol by those to whom it had been distributed, pending investigation.

"In the meanwhile," Mr. Power said, "all further distribution of ensol has ceased pending results of laboratory examination and autopsies."

In an interview last night, Mr. Power said:

"Our department officials consulted with Dr. Connell in Kingston when the deaths were reported and almost immediately he prohibited further distribution of ensol and got in touch with persons whom he knew were using it as a treatment."

In his statement to the House of Commons Mr. Power said his department, under existing legislation, "is unable to supervise or control free distribution, as it has no authority therefor; nor has it authority to interfere with the making up of and preparation of prescriptions by laboratories, by physicians themselves, or by hospitals."

"An application was made by the Hendry-Connell Research Foundation to manufacture and sell ensol in 1935," he added. "A licence was refused and the applicant was advised that a licence would not be granted until such time as a pronouncement had been made upon the efficacy of ensol by a responsible medical authority."

MICHIGAN STRIKE AFFECTS POWER FOR 1,174 TOWNS

JACKSON, Mich., April 2 (A.P.).—Electric and gas service continued without interruption to-day despite seizure of six strategic plants of the Consumers' Power Company in Southern Michigan by workers belonging to a Committee for Industrial Organization union.

The employees, members of the Utility Workers' Organizing Committee, peaceably took possession of the plants last night after negotiations with the management for renewal of their contract were terminated.

The company said the union demands included upward revision of wages; the union said it sought assurance there would be no reduction in wages.

Governor Frank Murphy, concluding a Florida vacation, upon being notified of the situation, called representatives of the company and the U.W.O.C. to meet with him in eDtroit on Monday.

No Inconvenience Planned

"We will conduct the strike," said Albert Stonkus, U.W.O.C. national director, "so that the consuming public will suffer no inconvenience, at least until every means has been exhausted to settle it."

The union took over a hydro-electric plant at Milwaukee, near Saginaw; two electric sub-stations in Flint and one in Bay City, and gas plants at Flint and Lansing.

No disorder was reported. Non-union employees and foremen were requested to leave and complied. A few pickets were on duty outside some of the seized plants. Only union members were permitted to enter the plants.

The power company is a subsidiary of the Commonwealth and Southern Corporation, and has nearly 6,000 employees. It provides electricity for 358 communities and gas for 126 in Southern Michigan, all outside of the Detroit area. Many of the state's principal industries are dependent upon it for power.

American baby carriages may be introduced into Albania.

Moscow, Russia, had twice as many births last year as in 1936.

More Damages Loom In Fatal Mishaps

House Moves to Extend Mortgagors' Relief Act; Hunter Urges Title of M.P., instead of M.L.A. or M.P.P.

TORONTO, April 2—(CP)—Ontario legislators today awaited an announcement from Attorney-General Conant whether he would introduce a bill providing for extension of damage provisions of the Fatal Accidents Act. Following a request from Conservative Leader Leopold Macaulay, he will give his answer Monday.

Observers saw indications in a debate yesterday over an accident bill that the government might widen the amount of damages recoverable from fatal accidents. The Attorney-General said then the House "might reasonably and intelligently consider an extension of the basis of damages in fatal accidents."

Mr. Conant's comment came in the debate on the bill of Ian Strachan (Lib., Toronto St. George) amending the Trustee Act. Designed to counteract a decision of the House of Lords last year it provides no damages for death or loss of expectancy of life of a deceased person might be recovered from his estate. The bill was given second reading and referred to legal bills committee.

"I am prepared to support this bill if the Attorney-General will include in his Statute Law Amendment Act (an "omnibus" bill

CONANT
(Continued on Page 14, Column 2)

REQUEST IS REFUSED

BRANTFORD, Ont., April 2 (C.P.).—Brantford's proposed by-law effecting the scrapping of street cars and replacement by motor coaches has been turned down by the Ontario Municipal Board on the ground that a referendum and not a vote of the ratepayers was taken.

BULLET STRIKES CAR

STRATFORD.—Charles Murr, Sebringville, was driving through that village last night when a bullet from a small calibre rifle pierced the windshield of his car, shattering the glass.

STABBER NABBED AFTER KILLING ONE WOUNDING SECOND

FORT WILLIAM, Ont., April 2.—(CP).—One man was killed and another critically wounded in a stabbing affray at the home of Mr. and Mrs. Steve Saba here last night. John Baby was arrested later by police of West Fort William after an extensive search and police said he would be charged with murder.

Nick Micululk, 27, was killed and Mike Boyko, about 40, was critically injured.

The fracas occurred during an alleged drinking session in the home occupied by Mr. and Mrs. Saba. The three men were in the house at the time along with the married couple and an argument arose.

Baby, who originally came from Toronto, is alleged to have picked up a butcher knife from the table and attacked the two men, fleeing the house.

Boyko was removed to hospital with a gaping wound in his left side. Michuluk, stabbed in the right chest, died within a few minutes.

Police Net Is Spread.

When police were summoned Baby had made his escape and the alarm was sent out over the Lakehead district, including Port Arthur and railway police and Provincial officers. All were given a fair description of the wanted man, and the description was also broadcast.

Baby was described as a Ukrainian, about 32 years of age, five feet six inches tall, brown hair. He was arrested early this morning on Superior Street by Chief C. E. Watkins, Inspector George Marr and Sergeant C. Palmer.

After he was wounded Boyko staggered to his own home nearby, and the first alarm was given when Mrs. Boyko ran out shouting for help. Police and medical officers were summoned quickly and Boyko was removed to hospital. A crowd of several hundred persons had assembled in front of the house where the stabbing occurred.

Police were confronted with the body of Michuluk lying in a huge pool of blood in the kitchen of the house. Staba, said to be in a very drunken condition, was removed to the police station.

Income tax totalling $81,410,655 was collected in South Africa in the last fiscal year.

VICTORY AT COAST BUT 21 MILES OFF FOR REBEL ARMY

HENDAYE, France, April 2 (A.P.). — General Franco's Foreign Legion to-day had but 21 miles of rolling hills to pass before planting its red and gold banners on the seacoast and splitting government Spain.

The Legiannaire Corps, once commanded by Franco in Morocco and brought to the mainland to lead his insurrection, occupied Valderrobres and pressed on toward Tortosa on the Ebro River coast delta.

Northward, General Juan Yague's Moorish Corps occupied the outskirts of Lerida, the historic citadel that guards Barcelona, 80 miles away. Although insurgents claimed government militia had evacuated Lerida, despatches from observers with the Barcelona army said eight shock units of seasoned, well-trained troops occupied the city.

The government garrison, it was said, was commanded by the confident young officer who defended Teruel. The city's 50,000 inhabitants had fled and insurgents said many buildings were in flames.

Government officers claimed a counter-attack yesterday had pushed the insurgents back six miles to the south-west on Alcarraz. Insurgent advices asserted General Yague's men merely were waiting for advances on the flanks before occupying Lerida.

The government held machine-gun positions south of the city across the Segre River and raked the insurgent columns. To the north-east General Jose Moscardo, hero of the Alcazar, made progress toward the town.

BRITISH PROTESTS REJECTED BY JAPS

SHANGHAI, April 2 (A.P.). — General Shunroku Hata to-day rejected British protests against reported Japanese threats and discourtesies to British nationals

General Hata, commander of Japanese troops in Central China, denied Japanese soldiers were guilty of offensive acts charged by Major-General A. P. D. Telfer-Smollet, commander of British forces at Shanghai.

The Japanese commander said Japanese military authorities regretted General Telfer-Smollet's "discourteous attitude" in protesting upon "one-sided, unverified" reports and characterized the British protest as "not friendly."

The British note had cited several instances in which Japanese soldiers were alleged to have threatened or been discourteous to British soldiers or civilians.

One case cited was that of British sentries who, on two occasions, were sai dto have been threatened with rifles by Japanese military police.

Rochester Rocks In Weak Quake

ROCHESTER, N.H., April 2 (AP).—An earthquake which shook houses, rattled dishes and in some communities within a 10-mile radius of Rochester last night sounded like a "terrific explosion," was dismissed by scientists today as a "very weak" earth movement of only 15 seconds' duration.

Mrs. Helen Piper, Rochester telephone operator, said a "rumbling sound" preceded what seemed to be an explosion. She and other Rochester residents said buildings shook, and in South Lebanon, Me., across the Salmon Falls River from Rochester, housewifes reported pictures were knocked from the walls.

OLD ARMY CUSSED 'EM

DURBAN—(CP).—Following complaints of South African militia recruits that they were sworn at by permanent force drill-sergeants, the officer commanding gave instructions that "only moderate language" might be used.

Picks Only Certain Of Protestors Out As Hypocrites

Claims One Pastor Objecting to Lottery Move Had Asked Him for Loan to Cover Up Stock Deal

TORONTO, April 2.—Correspondence from clergymen shows as many ministers approve government-operated sweepstakes for hospitals, approved by the legislature yesterday, as opposed the measure. Premier Hepburn said in an interview. He said he "made no sweeping charge against all ministers" when he applied the term "hypocrite" to some during his speech Monday in the sweepstakes debate. When he spoke in the debate he had a sheaf of protests on his desk from ministers and the reference was to some who protested.

Some Examples.

Mr. Hepburn said a check of the protests he received showed the name of one minister "who asked me for money to cover him up on a margin shortage in a brokerage transaction." Another was from a clergyman who continually approved lotteries in that minister's church. A third protest was from a minister asking a government member to arrange police protection so he could operate a lottery.

"These were the individuals whom I describe as hypocrites and not the ministers as a whole," Mr. Hepburn said. "I would say from the letters I have received there are as many ministers endorsing sweepstakes as there are opposed to them.

"I had no intention of any general denunciation of all the clergymen of the province. Many of them are personal friends and have openly stated they are for sweepstakes."

The Premier made his statement to legislative reporters whom he called to his office after the day's session adjourned. He said he had intended to make the statement in the House.

10TH VICTIM DIES, DISCOVER SERUM NOT FROM CANADA

ORLANDO, Fla., April 2.—(AP).—E. F. Bolte, 70, retired vice-president of the International Harvester Company, died early to-day, increasing to 10 the number of deaths among a group of persons here given injections of a serum for treatment of cancer.

Bolte, who came here from North Dakota, died while investigators of various agencies worked intensively to determine what caused the deaths. Eight of the previous victims were women.

Dr. W. G. Workman of the United States' Public Health Service, indicated the results of autopsies and analysis of the serum would be known shortly.

Meanwhile, four women were in a hospital with the same symptoms as those who died. Their condition was not critical, although anti-tetanus treatment was having little effect.

Physicians said symptoms were similar to those of tetanus (lockjaw) except in the lack of reaction to treatment.

Dr. T. A. Neal said 13 of those affected had been given injections at his clinic from a single bottle of the serum. He first said the se-

10TH VICTIM DIES
(Continued on Page 2, Column 2)

SAVED CHILDREN FORGET PAL, SAND SMOTHERS HIM

TORONTO, April 2 — (CP). — Suffocation of Paul Riddell, seven, under the sand of a 15-foot bank which collapsed and hurled four children into an excavation was attributed to-day to fright of his three playmates. Three of the children, when rescued, failed to say another youngster still was buried beneath the sand.

First intimation that the Riddell child was a victim of the cave-in came nearly an hour after Frank Hughes, five, Doreen Colley, 10, and James Alexander, eight, had been rescued by persons attracted to the pit by screams of the children when the bank on which they were standing gave way. Then the Riddell boy's body was found under four feet of sand.

The cave-in occurred yesterday on Dundas street west. Ted Oakleaf, one of the rescuers, said that the three children taken from the pit "never said a word about another boy being in the excavation." Oakleaf, employee of a nearly welding company, said "we could have saved the other poor lad if we had known in time."

Rescue Too Late

Young Alexander blurted out the information that sent rescuers scurrying back to the excavation to find Paul Riddell buried, face down, in the sand. When he reached home he told his father an incoherent story of somebody still being "down there."

Oakleaf was working when he heard the screams of the children. Only a few minutes before Joseph Simpson, owner of the welding firm, had chased a group of children away from the pit. Oakleaf dashed outside and saw the heads of three children sticking from the sand. Aiding by Simpson he dug out the three children.

Jack Riddell, 10-year-old brother of Paul, saw the two men extricating the children and ran home to his parents to tell about it. He did not know that his younger brother was even then slowly suffocating in the deserted pit.

Chile has raised the cost of importing foreign motion pictures.

Little Iraq is trying to boost its trade with other countries.

3,000 Loyalist Spaniards Puzzle For France

Paris Hesitates At Shipping Refugees Back For Fear Of Violating Neutrality

BAGNERES DE LUCHON, France April 2—(AP)—Three thousand Spanish government soldiers who fled into France to escape the insurgents were interned today awaiting the French government's decision on whether their return to Catalonia would violate neutrality.

Orders had been issued for the Spanish militiamen to be sent back to their own country on three special trains but Paris countermanded these orders last night at the last minute. French officials gave no reason for the change of plans. Their policy heretofore had been to permit refugees to choose the Spanish faction to whose territory they wanted to return.

(The Ministry of Interior announced in Paris that measures would be taken to "cut short" the stay in Franceof Spanish militiastay in France of Spanish militianature of the measures expected to provide for return of these deserters to Spain was not made known immediately.)

Cancellation of yesterday's orders indicated the issue had arisen whether such a move now would constitute an act of intervention in the civil war in violation of the non-intervention agreement.

Besides the soldiers there were some 2,000 other fugitives, mostly women, children and old men who had crossed the border in the past three days.

CAR TEST CENTRE

VANCOUVER—(CP).—British Columbia will erect a $100,000 building here as an auto testing centre. When completed next fall, a driver may get his drivers and car license, have his driving ability and car tested in one building.

Swing Artists Duck As Empire's Travelling Saleslady Arrives

Fan Mail Threatens To Bog Down Scottish Exhibition's Publicity Agent

MONTREAL, April 2.—(CP)—The travelling saleslady for the British Empire Exhibition is in town and swing artists are hiding their copies of "Annie Laurie" and "Loch Lomond" until things blow over a bit.

When Miss Marie Kane is around, it's a kind of anxious time for a fellow whose only vice is that he likes to hit the Scottish ballads with, say, a hot trumpet. For Miss Kane is the lady who stopped a Chicago night club because she didn't want it swinging her country's songs.

For that act, young and personable Miss Kane is being hailed by the transplanted Scots of this continent as public benefactress No.-1. It's got to the stage where anti-Scottish swing fan mail threatens to bog her down in her job of selling the huge exhibition that opens in Glasgow next month.

They want her to do more about the swing menace, maybe organize a campaign or something to stamp it out. The lady who wrote from Rhode Island was especially caustic about it, particularly since, as she pointed out in her letter, "Robert Burns (the great Scottish poet) was

SWING ARTISTS
(Continued on Page 14, Column 7)

Tropical Castor Bean Is Moved North

Trenton, N.J., April 2 (UP)

BAD news for kids with stomachache.

New Jersey farm leaders took under advisement today a proposal to plant uncultivated land with the castor bean plant, heretofore raised chiefly in tropical countries.

The stalks would be used for making paper, M. D. L. van Over, Director of Woburn Industries Farm Bureau, said, the leaves for making insecticide and the bean —well, guess.

Season For Muskies May Open June 20 But Old Bass Dates Will Hold

Toronto, April 2 (CP)

FISHERMEN may have an additional 10 days fishing for maskinonge this year if present plans of the department of Games and Fisheries are carried out.

Following representations to the department from camp owners and outfitters in Northern Ontario, D. J. Taylor, deputy minister of game and fisheries, said the department is considering opening the "muskie" season June 20 instead of July 1 as in the past.

The speckled trout season will open one day earlier this year, since May 1 comes on Sunday.

After exhaustive study, the department has refused to open the black bass season on June 20, in line with the muskie dates, since it has been found the bass were not through spawning in some waters until after July 1.

Record and Forecast of Weather

LOCAL TEMPERATURES

Night Low.	6.30 A.M.	—yesterday— Highest.	Lowest
28	28	49	31
This date last year.		39	28

A correspondent asks for "this winter's" snowfall. There has been no snow since figures were published two weeks ago. It will be noticed that February and March, usually registering heavy snowfalls, this year had exceptionally low volume:

	1937-38	1936-37	1935-36
October	1.3	1.1	—
November ..	1.2	8.4	0.5
December ..	17.3	11.1	14.9
January	10.0	5.8	17.3
February ..	7.2	12.9	22.8
March	5.8	13.8	41.4
	42.8	53.1	96.9

Sun—Rises at 5.59 a.m., Sets 6.44 p.m.

Weather Forecast

Lower Lake Region and Georgian Bay — Cloudy and moderately cold, with scattered snowflurries. Sunday: Moderate north-west winds; fair; not much change in temperature.

Northern Ontario — North-westerly winds; fair and cold to-night and on Sunday.

Ottawa, Upper and Lower St. Lawrence Valleys — Moderate to fresh west and north-west winds; mostly cloudy and moderately cold to-night and on Sunday, with scattered snowflurries.

Lake Superior — Moderate north-west and west winds; fair and cold to-day and Sunday.

Kenora and Rainy River — Fair to-day and Sunday; cold to-night.

Manitoba — Partly cloudy and moderately cold to-day and Sunday.

Saskatchewan and Alberta— Mostly fair to-day and Sunday; moderately cold to-night.

Oxford Crew Beats Cambridge In Famed Thames Race

Hundreds Of Thousands See Dark Blues Take 42nd Victory By 2 Lengths

PUTNEY-ON-THAMES, England, April 2 (CP Cable)—Oxford for the second successive year today won the annual boat race with Cambridge. The Dark Blues won by two lengths.

Oxford covered the 4¼ miles along the winding Thames in 19 minutes, 30 seconds, nearly three minutes better than last year's time.

The dark blues took the lead at the outset, held off a determined challenge by Cambridge midway and drew away to win.

It was Oxford's second successive victory after 13 consecutive defeats and the dark blue's 42nd triumph since the classic was inaugurated in 1829. Cambridge have won 47 races and one, in 1877, was a dead heat.

The course record is 18:03, set by the 1934 Cambridge crew.

The heavy Oxford crew, after rounding the last bend in the teeth of a strong wind, finished strongly, having apparently rowed well within the limits of their strength.

Cambridge, on the other hand, leaned heavily on their oars after crossing the finish line.

Thousands Line Banks.

Hundreds of thousands of spectators saw Cambridge outweighed

OXFORD-CREW
(Continued on Page 2, Column 5)

Ontario Jobs Looming For Prairie Teachers

Toronto, April 2.

APPLICATIONS from teachers in the distressed areas of Saskatchewan for positions in Ontario are being received constantly by the Department of Education, it was learned yesterday. One official of the department stated that as many as half a dozen were received some weeks.

"Because of the growing tendency toward a scarcity of teachers in Ontario . . . many inspectors report no surplus of teachers in their districts . . . it will be possible to place many of these after they have completed the qualifications required for them to teach in this Province," he said.

Pet Of Chicago Zoo, Giant Panda Baby Eats Oak Twig And Dies

Chicago, April 2 (AP)

SU-LIN, first giant panda brought to civilization from the Tibetan wilds, died yesterday in the Brookfield zoo.

The bear-like little animal swallowed an oak twig, zoo officials announced, and since Monday become progressively more ill. Zoo attendants said the exact cause of death would not be determined until a post mortem examination.

Su-Lin was one of two baby pandas whose antics and odd markings had captivated zoo visitors. Both she and her smaller playmate, Mei-Mei, were captured by Mrs. William H. Harkness Jr., of New York, near the Szechuan province of Western China.

Been Trying Months For Opening To Make Statement

Blocked by Early Action on Defence Estimates, House Uneasy Lest Canada Be Involved in War

OTTAWA, April 2—(CP)—War clouds hovered over the House of Commons again yesterday as debate on the national defence estimates continued. Private members carried on the debate all day and many were apprehensive lest Canada be involved in a war either by an external attack or through relationships with the United Kingdom. On the whole the defence estimates met with support. The only outspoken critic was Wilfrid Gariepy (Lib. Three Rivers) who declared he would oppose them as he had a year ago. M. J. Coldwell (C.C.F. Rosetown-Biggar) was another critic but directed his fire at the government's alleged lack of foreign policy rather than at the estimates themselves.

This attack drew from Prime Minister Mackenzie King a forecast that he would make a comprehensive statement in the House concerning foreign policy possibly after the Easter recess, April 8 to 25.

He said he had been trying for nearly two months to have an item in external affairs taken up by the House so he might have an opportunity to make such a statement on foreign policy but defence department estimates had been brought in ahead of time and he had to forego any declaration.

Seeking Chance 2 Months.

"But for two months I have consistenly asked for a chance to bring external affairs before the House," he said. "Personally I wanted to have the matter off my mind before the Easter vacation, but I am afraid that will be impossible now."

Mr. Coldwell's criticism also brought from the Prime Minister comment on certain British newspaper reports of his speech at the Paris Exposition last summer which had him say any threat to Eng-

TRYING MONTHS
(Continued on Page 14, Column 1)

CUSTOMS FIGURES DOWN FOR MARCH

TORONTO, April 2 (CP)—Lower customs and excise figures for March were reported by the majority of Ontario cities today. Toronto collections dropped nearly $650,000 from March, 1937, and substantial recessions were noted at Ottawa, London, Hamilton, Brantford and Galt.

Monthly collections with comparative figures follow:

	1938	1937
Toronto	$4,655,685	$5,307,213
Guelph	98,842	85,789
Galt	120,247	123,306
Hamilton	1,209,772	1,366,179
Niagara Falls	276,898	276,461
Ottawa	313,454	364,746
London	359,362	402,643
Brantford	100,529	121,708
Stratford	48,844	55,706
St. Catharines	102,776	157,839

10 YEARS FOR HOLDUPS

LONDON, April 2—(CP Cable)—Andrew Vanderberg, formerly of Saskatoon, to-day was sentenced to 10 years penal servitude for his part in a series of holdups following desertion from the army.

"It cannot be to clearly understood that in this country the methods of the ganster and gunman are not going to be tolerated and that this kind of crime will receive no clemency at all," the judge said in passing sentence.

Sacrifices Ear

So that the four-year-old son born without a left ear, might have one, Mrs. Mary F. Ward, ABOVE, of Everett, Mass., sacrificed part of her own ear. Although there is neither an ear nor a passage for hearing on the left side of her son's head, he can hear perfectly. Four more operations will be necessary to complete the operation. Mrs. Ward is shown after the operation had removed part of her ear.

EXPORTERS' BIDS SEND WHEAT UP

WINNIPEG, April 2 (CP)—Exporters for top-grade Canadian wheat to meet opening of Great Lakes navigation commitments established Winnipeg Grain Exchange in leadership to higher prices this week. Late recessions failed to dampen bullish confidence that No. 1 northern wheat would hang close to the $1.50 mark.

Spectacular rise of the No. 1 cash wheat in store at Fort William-Port Arthur, increasing premier about the May future to 29 cents, highest since Great War years, topped dealings in all world markets.

With supply and demand governing the mixed trend, May and July futures strengthened 4¼-2½ cents at $1.21⅛ and $1.10, respectively. October, subject to bearish improved moisture conditions in virtually all North American wheat growing belts, slumped to a seasonal low of 88⅝ cents but closed only 1¼ cents down at 89¼-⅜.

Supplies of common break wheats in store at the lakehead for the week ended March 25 totalled 5,477,710 bushels, about half of supplies a year ago. It was intimated seaboard firms had not obtained their full requirements for shipment on first boats to move out of Lake Superior in the near future.

UPPER EGYPT VOTE VICTORY FOR KING

CAIRO, Egypt, April 2—(AP.—An avalanche of votes indicated a smashing victory today for King Farouk in yesterday's Upper Egypt election.

Of 41 seats in the new Parliament decided, only one was won by the Wafdists, whom the King dismissed from office in a constitutional dispute. Forty-seven seats are yet to be heard from.

The young King dissolved parliament February 2 when the majority Wafd Party voted non-confidence in the month-old Cabinet headed by Mohamed Mahmoud Pasha, who replaced the Wafdist leader, Mustapha Nahas Pasha.

In the struggle between the King and Nahas Pasha, Farouk had demanded disbanding of the Nationalist Youth organization.

Lower Egypt votes tomorrow and the Government moved to crush an alleged Wafdist plot to rush polling places. A number of members of the outlawed Wafdist Blueshirts were arrested "preventatively," and all available police were moved into Lower Egypt.

At least six persons were killed and scores injured in election riots yesterday.

MORE ABOUT—
10TH VICTIM DIES
(Continued from Page 1)

rum was made at Kingston, Ont. Yesterday he declared he discovered he had used a serum made in Philadelphia.

Used Both Serums

Dr. Neal said he had used both serums in his treatment of cancer patients. The Philadelphia preparation is made from a formula of Dr. H. C. Connell of Kingston.

The serum made in Philadphia, however, is not called ensol, name of the product prepared in Canada.

Dr. Neal said that as soon as he supected that it was the Philadelphia serum which was contaminated he inoculated mice with it. That was Thursday night and all the mice died yesterday, he declared.

In his treatment of patients, he had used both Canadian and United States-manufactured serums. It was this circumstance which lead to the confusion.

HETT ACTION DELAYED

TORONTO, April 2—(CP).—Ontario Legislature Private Bills Committee today deferred action until Monday on a bill authorizing Dr. John E. Hett of Kitchener to practice medicine, surgery and midwifery. The 67-year-old claimant to a cancer treatment had been dropped from the rolls of the College of Physicians and Surgeons for refusing to disclose that treatment.

TOO MANY FEATHERS

CHICAGO, April 2.—(AP).— To Mrs. Mildred Plunkett, 24, it seemed highly irregular for chickens and dogs to be roaming about one's bedroom. In her suit for separate maintenance, Mrs. Plunkett alleged her husband, Haudane, 44, kept a flock of chickens and eight dogs in their bedroom. She packed up and left her well feathered nest.

DIED

McINROY, Mrs. Christina—On Saturday morning, April 2, 1938, at Nicholls Hospital, after a short illness. Funeral from the family residence on Monday at Bonarlaw.

From Old To The New

Ladies of Mark Street United church dug down to the very bottom of old trunks to find costumes for a play "An Old Maid's Convention", held in the church on Friday night. Some of the costumes were more than half a century old and old fashioned hats towered above their owners to reach toward the ceiling. ABOVE are three of the ladies who took part. From LEFT to RIGHT they are Mrs. Floyd Murray, Mrs. P. A. Murray, Mrs. Rufus Payne. From the old to the new came Marion Mackey, LOWER. In the play she was transformed from the past into a modern young lady. The play was presented by the Gleaners class of Mark street church under direction of Mr. E. Shortt. The cast numbered 24. (Examiner Staff Photo.)

PROMISE TO LEAVE TOWN IN HURRY

Two transients, Frank Browning and George Naish, arrested on Rubidge Street this morning, lined up before Magistrate Langley at Police court and pleaded guilty to a charge of vagrancy.

"I'll plead guilty," said Browning when the charge was read, "but the officer did not see me get the stuff. We was just rolling a cigarette when he came along."

"What stuff?" said the Magistrate in a puzzled voice.

"He didn't see us begging," explained Browning.

"There's nothing about begging here," replied the court.

Naish told the Magistrate that the two were just passing through Peterborough, heading for Norwood.

"And the police stopped you," commented Magistrate Langley. "They should have let you keep going."

"Oh, they were just doing their duty," returned the accused.

The men promised to get out of town in a hurry if they were released and they were allowed to depart.

MORE ABOUT—
CHEMONG BRIDGE
(Continued from Page 1)

force and cleaned off the loose ice, leaving it just as you see it. I know the apron on the far side is broken, and anything can happen before the worst is over, but I'm hoping for the best. The old bridge has been through a lot of strains in its day, and it came through this with only the top structure carried away, and that's not very serious. But, the money spent on restoring the railings is just a complete loss. We could have used it for other larger repairs."

Mr. Forsythe said William Curtin walked across the bridge from Ennismore this morning, an unpleasant experience on the icy surface with a strong wind blowing from the west. Friday afternoon a boy named Twomey made the trip on a bicycle, a hazard that would cause the ordinary pedestrian to shake his head.

Salvaging Railings.

Rex Forsythe and Ray Nicholls have been rowing along the shore salvaging the wreck of the railing, and when an Examiner reporter was there this morning Harold Churnside brought in another punt load, throwing his load on to the pile that was collected yesterday.

Whether the bridge withstands the forces of April depends upon the wind and the eventual dissolution of the main expanses of ice to east and west. Renewed pounding may cause a break in the structure.

MARMORA

Messrs. Frank Hannah and Milton Campbell spent the week-end in Toronto.

Mr. and Mrs. C. E. McElwain motored to Toronto on Wednesday to visit their daughter Jean.

Miss Irene Jamieson of Harrowsmith has returned to her former position in Marett and Company's store.

Mr. and Mrs. R. Harris and family accompanied by Miss Gladys Booth spent Wednesday in Belleville.

Mr. and Mrs. John Bell, Sr., have taken up residence with their son, Reeve J. A. Bell of Marmora township.

Mrs. T. E. Laycock has received the sad information that her sister, Miss La Prad is very seriously ill at Tacoma, Wash., with no hope of recovery.

Mrs. Dougald Sanderson is a patient in Nicholls Hospital, Peterborough.

Mr. T. Pritchard visited his brother William in Toronto over the week-end.

Rev. Father Agnew of Kingston is temporarily officiating at the Sacred Heart Church.

Brussels, Belgium, is becoming interested in American household electrical appliances.

Soccer Results

LONDON, April 2 (CP Cable)—Results of soccer games played in the old country today follow:

English League

First Division

Blackpool 1, Preston N. End 0.
Bolton W. 0, Leeds United 0.
Derby County 1, Portsmouth 0.
Everton 5, West Brom. A. 3.
Huddersfield T. 1, Liverpool 2.
Leicester C. 0, Middlesbrough 1.
Manchester C. 1, Chelsea 0.
Sunderland 1, Stoke City 1.
Wolverhampton W. 3, Birm'ham 2.
Arsenal 2, Charlton Ath. 2.
Brentford 6, Grimsby Town 1.

Second Division

Aston Villa 3, Manchester U. 0.
Blackburn R. 2, Bury 1.
Bradford 5, Sheffield U. 1.
Chesterfield 5, Luton Town 2.
Norwich City 1, Stockport C. 0.
Plymouth A. 2, Newcastle U. 1.
Sheffield W. 2, Coventry C. 1.
Southampton 0, Burnley 0.
Swansea T. 1, Barnsley 0.
Fulham 2, Notts Forest 0.
West Ham U. 1, Tottenham H. 3.

Northern Section—Div. III

Barrow 2, Tranmere Rovers 2.
Crewe Alex. 4, Halifax Town 0.
Darlington 3, Accrington Stan. 0.
Gateshead 0, Rotherham U. 0.
Hartlepools U. 1, Bradford C. 1.
Hull City 2, Doncaster Rovers 1.
Lincoln City 1, Southport 3.
New Brighton 2, Rochdale 0.
Oldham Athletic-Chester (unplayed).
Port Vale 2, Carlisle United 2.
Wrexham 1, York City.

Division III.—Southern Section.

Aldershot 1, Walsall 0.
Bristol C. 4, Southend U. 2.
Crystal Palace 4, Mansfiell Town 0.
Exeter City 3, Bournemouth 1.
Gillingham 1, Brighton 1.
Millwall 3, Northampton T. 0.
Newport Co. 3, Clapton O. 1.
Notts Co. 0, Torquay U. 0.
Reading 4, Bristol Rovers 0.
Swindon Town 2, Cardiff City 0.
Watford 3, Queen's Park R. 1.

SCOTTISH LEAGUE.

Division I.

Clyde 6, Arbroath 1.
Dundee 1, Hibernians 2.
Falkirk 3, Celtic 0.
Morton 2, Queen of South 5.
Motherwell 4, Ayr United 3.
Partick Thistle 3, St. Mirren 2.
Queen's Park-Aberdeen (unplayed)
St. Johnston 2, Third Lanark 0.

Second Division

Airdrieonians 4, East Stirling 2.
Alloa 3, Raith Rovers 8.
Brechin C. 0, Leith Ath. 3.
Cowdenbeath 5, Stenhousemuir 0.
King's Park 1, Forfar Ath. 0.
Montrose 0, Dunfermline 1.

MORE ABOUT—
OXFORD CREW
(Continued from Page 1)

seven pounds to the man, put up a despeate fight almost to the finish.

The high wind and rough water handicapped the lighter Cambridge crew despite the fact the Light Blues had won the toss and chose the Surrey, and more protected, side of the Thames.

Oxford got the jump on Blues at the start and picked up a quarter length lead in the first 50 yards. When Oxford had increased this to more than a length at one mile, it looked as though the Dark Blues would have it all the way.

But the Cantabs uncorked a brisk spurt that got all but a quarter of a length of this back by the time the two-mile mark was reached. The crews were about even at 2½ miles, but that was the closest Cambridge came to victory.

Slowly the Oxford shell moved to the fore again until the Dark Blues enjoyed a half-length lead at four miles. In the finish sprint over the last quarter-mile Oxford steadily extended its advantage. At the finish there was no longer any doubt as to which were the better crew.

Edinburgh C. 4, Dumbarton 0.

BELFAST CUP

BELFAST, April 2 (CP Cable)—Belfast football cup matches played today resulted as follows:
Belfast C. 5, Ards 2.
Newry T. 0, Glenavon 1.
Ballymena U. 2, Cliftonville 3.
Portadown 7, Larne 1.
Bangor 2, Linfield 4.
Glentoran 3, Coleraine 0.
Derry C. 4, Distillery 4.

GLASGOW, April 2 (CP Cable)—Scottish football cup semi-final matches played today resulted as follows:
Kilmarnock 4, Ranger 3 (at Glasgow).
St. Bernards 1, East Fife 1, (at Edinburgh).

TYNECASTLE PARK, Edinburgh April 2 (CP Cable)—East Fife and St. Bernards, second division aspirants for the Scottish football cup, played to a 1-1 draw in their semi-final battle on Heart of Midlothian's ground today.

HAMPDEN PARK, Glasgow, April 2 (CP Cable)—Jimmy McGrory's "wonder" team of Scottish football, Kilmarnock raced through to a great 4-3 semi-final cup victory over the favored Glasgow Rangers here today. The Killies now meet the winner of the St. Bernards-East Fife clash in the final April 23.

Cheese Quotes Produce and Livestock

MONTREAL PRODUCE

Butter ruled firm on Montreal open produce markets. Eggs and cheese held unchanged.

Butter was quoted at 36c a pound nominal for No. 1 in carlots or less, with lots to retailers at 36½ to 37c for solids and 37 to 37½c for prints. Receipts: 53 boxes.

Graded egg shipments in carlots or less were 22c a dozen for A-large, 21c for A-medium, and 20c for A-pullets. Receipts: 1,100 cases.

Cheese was 15¼ to 15¾c a pound for current Western makes. Receipts, 124 boxes.

Potatoes—No. 1 P.E.I. Mountains, 90's, 80 to 85c; 50's, 45 to 47c; Quebec Whites, No. 1, 80's, 58c; N.B. Mountains, No. 1, 80's, 58 to 60; 50's, Mountains, No. 1, 80's, 60 to 65c; 50's, 42 to 45c; B.W.I. No. 1, 60's, $1.50; Florida, bushel, $2.25.

ONTARIO GRAIN

Approximate prices track shipping point.—Wheat, 88 to 90c; oats, 42 to 44c; barley, 58 to 60c; corn, 72 to 74c; rye, 70 to 72c; buckwheat, 68 to 69c; malting barley, 62 to 64c; milling oats, 43 to 45c.

TORONTO FEED PRICES

Following are the approximate prices quoted for feed in ton lots, packed in bags (delivered f.o.b. Toronto): Bran, $32; shorts, $33; middlings, $36; corn, $39; flax, $78; cottonseed meal, $41.50; linseed oil cakes, $53; tankage, $62. Salt in block, 50 pounds, 50c each; in bags, $19 per ton. Molasses, barrels, 25c per gallon.

MONTREAL FLOUR AND FEED

Cash grain; No. 1 Northern wheat, $1.61; No. 2, $1.56; No. 3, $1.36; No. 3 C.W. oats, 58c; No. 1 feed oats, 56c; No. 3 C.W. barley, 71¼c; per bushel, basis track Montreal exstorage; corn being "in bond".

Spring wheat flour—Fist patents, $7.80; second patents, $7.30; bakers' patents, $7.10; per barrel in 98-pound jute bags, delivered Montreal freight points.

Winter wheat flour—Choice grades in carlots, new, to arrive per barrel, $4.05 to $4.15; choice grades in broken lots, new, to arrive, per barrel, $4.15 to $4.25.

White corn flour.—Per barrel, in jute bags, delivered to the trade, $4.40 to $4.60.

Millfeed.—Bran, $32.25; shorts, $33.25; middlings, $36.25; per ton, carlot quantities, delivered in Montreal freight points.

Brewers dried grain, wholesale $30 per ton; retail, $32 per ton.

Rolled oats, bag of 80 lbs., delivered to the trade, $3.15, which includes sales tax.

Baled Hay.—Extra, No. 2 Timothy, $12.00; No. 2 Timothy, $11.00, No. 3 Timothy, $9.50; per ton, f.o.b. Montreal.

TORONTO CHEESE

TORONTO, April 2 — (CP). — Wholesale cheese prices were steady to-day with dealers buying large, colored, paraffined and government grades at 14¾c.

Wholesalers offered cheese to retailers at the following unchanged prices: New—Large, 17¼c; twins, 17½c; triplets, 17¾c. Old—Large, 19¾c; twins, 20c; triplets, 20¼c. Medium, 18¾c; twins, 19c; triplets, 19¼c.

FRUIT AND VEGETABLES

TORONTO, April 2 — (CP). — Wholesale prices on fruit and vegetables supplied by White and Company to-day were unchanged.

TORONTO POULTRY

TORONTO, April 2 — (CP). — Wholesale poultry prices were unchanged to-day.

TORONTO PRODUCE

TORONTO, April 2 — (CP). — Wholesale prices (United Farmers Co-operative Co.) to-day were:

Eggs.—Grade A-large, dozen, 18c; grade A-medium, 17c; pullets, 15c; grade C, 14c.

Churning Cream.—No. 1 lb., 39c; No. 2, lb. 37c.

Butter.—No. 1 solids, lb. 36c; No. 2 solids, lb., 35c. No. 1 prints, 37c; No. 2 prints, 36c.

Potatoes—Bag F.O.B. in Toronto: Ontario, 45 cents.

Mill Feed.—Bran, 33; shorts, 34; middlings, 37.

WINNIPEG GRAIN.

Winnipeg wheat futures followed stocks to higher levels Friday to close ⅝ to ¾ cent higher, May $1.21¼, July $1.10, and October 89¼ to ⅝ cents.

Minor export demand, higher Liverpool cables, firm cash prices and scarcity of offerings featured the quiet session.

May wheat slumped ⅝ cent lower on hedging sales and profit-taking, but quickly rallied to advance 1⅞ cents above yesterday's final quotation. May and July averaged a cent higher through, but October was sluggish.

Slight pickup in spot wheat demand resulted in Nos. 1 and 2 Northern advancing more than a cent. Spreads on these grades were 25c and 15c above the May future. The navigation shipment prices were 26c and 16c premium, respectively.

Liverpool closed ¼d to ⅝d higher, due to moderate demand for cash wheat and short covering in an oversold market. Chicago advanced ¼c to ⅝c, but Buenos Aires lagged, unchanged to ¼c lower at noon.

Chicago also responsive to unexpected upturns of Liverpool quotations and New York securities rose 1¼c, but failed to retain more than fractional gains.

Action of the Liverpool wheat market was in the main attributed at Chicago to fears of a reduction of Australia's planted acreage because of persistent dry weather. Southern Hemisphere wheat shipments, however, were reported to have increased, and this ended to check price gains.

Possibility of a bumper United States wheat crop, with almost assured possibility of a crop larger than last year is suggested by Agricultural Development Dept. of the Santa Fe Railroad. In a summary yesterday of conditions in the States through which the road operates, special notice was taken of improved prospects in Kansas and Oklahoma. Leading trade authorities considered the report exceptionally auspicious.

Yesterday's Quotations.

Futures:

Wheat—	Open	High	Low	Close	Prev. Close
May	121½	122⅝	120⅛	121⅛	120¾
July	109½	110¾	109⅜	110	109⅛
Oct.	89¼	90⅛	89⅛	89¼	88⅞
Oats—					
May	47	47¼	47	47	46⅞
July	43⅛	43¼	43	43	43⅛
Oct.	....	....	....	38¼	37⅞

MONTREAL POULTRY

Milkfed "A", 5 lbs up, 28 to 28½c; "B" 5 lbs. up, 26 to 26½c; selects "A." 26 to 26½c. Fowls, 5 lbs. up, 21 to 21½c. Turkeys, 10 lbs up, "A," 26 to 27c; 10 lbs. down, 25 to 25½c. Poultry prices nominal.

EAST BUFFALO LIVESTOCK

Hogs, 200; good and choice 180 to 200 lbs., $9.25.

Cattle, 25; supply light; good offerings $8.50 to $9.35; including 1200 lbs. Canadians, $8.75; bulk medium steers and heifers, $7.25 to $8.25; meak cows, $5.75 to $6.25; cutter grades, $3.75 to $5; lightweight bulls, $5.35 to $5.85.

Calves, none; good and choice, $10.50; plain and medium, $7 to $9.50.

Sheep, none; good and choice, $8.50 to mostly $8.75; sparingly, $8.85; comparable shorn lambs, $7.75 to $8; odd lots, 55 to 70 lbs. spring lambs, $12 to $12.50.

ONTARIO HOGS

TORONTO, April 2 — (CP). — Bacon-hog prices were steady at reporting markets to-day.

Liveweights—Brantford, $10; Hull, $10; London, $9.75; Chatham $9.75; Peterborough, $9.75.

Dressed-weights — Barrie, $13.50; Hull, $13.70; London, $13.00; Chatham, $13.40; Peterborough, $12.90; Kitchener, $13.00.

MARKET QUOTATIONS

Quotations Complete To Closing Time

Toronto Stocks

Leeming and Leeming

	High	Low	Close
Abitibi	11⅝	10½	11⅝
Abitibi Prfd.	11½	10¼	10½
Beauharnois	3⅛	3	3⅛
Bell Tel	150½	150	150½
Brazilian	8⅞	8⅝	8⅞
Brews. & Dis.	6¼	6⅛	6⅛
Brew. Corp.	115-120		—
Brew. Corp. Pfd.	14-15⅛		—
Bakeries	11-12½		—
B. A. Oil	18⅝	18½	18⅝
B. C. Pow. A.	26-31		—
Build. Prod.	37⅛	37	37
Burt, F. N.	19	—	—
Can. Bud	6⅜-8		—
Can. Bread	3-3½		—
Can. Cement	7⅞-8½		—
Can. Car & F.	8-8⅞		—
Can. Dredge	22-23½		—
Can. Malting	30	—	—
Can. Pacific	5⅞	5⅝	5⅞
Can. Alc. A.	3	2⅝	3
Can. Alc. B	2½-8		—
Can. Oil	10-13		—
Cockshutt	7-7⅞		—
Con. Smelt	50⅝	50	50½
Can. Canners	4-5		—
Dom. Bridge	24	23¾	23⅞
Dis. Seagrams	13¼	12⅞	13
Dom. Stores	5-6		—
Ford A	15⅝	15½	15⅝
Fanny Farmer	18	17½	18
Con Gas	182	181	182
Gyp L & A.	5	—	—
Gen. Electric	180	ask	—
Gen. Steel W.	5-5⅞		—
Ham. Bridge	5-5⅝		—
Honey Dew	40-65		—
Imp. Tobacco	13¼-14		—
Imp. Oil	16	15⅝	15⅞
Int. Pete	25⅞	25½	25⅞
Int. Util. A.	6-9		—
Int. Util B.	50-75		—
Laura Sec.	57-59		—
Loblaws A	20½	20⅜	20½
McC Frontenac	12	11⅞	17⅞
Mont. L. H. &P.	28½	28¼	28½
Massey-Harris	5⅝	5⅜	5⅝
Massey-Harris Pfd.	34	32⅜	33½
Nickel	43¼	41⅜	42
Page Hersey	79	78½	79
Press. Metals	12	11½	12
Rogers Maj.	3-4		—
Stan. Paving	2-3		—
Shawinigan	18-19¼		—
Steel of Can.	57½	57¼	57½
C. Vinegars	15	—	—
C. Wineries	2-2¼		—
Westons	10	9½	9½
Walkerville Brew.	1-1¾		—
Walkers	33¾	33	33¾
Walkers Prfd.	17¼	17¼	17¼

New York Stocks

Biggar and Crawford

	High	Low	Close
Amer. Can.	80¼	—	—
Amer. Smelting	33⅞	32½	33⅞
Am. Tel. & Tel.	117½	113¼	116⅜
Am. Rolling Mills	15⅜	15¼	15½
Anaconda Copper	25½	24⅝	25⅛
Balt. & Ohio	5⅝	5¼	5⅝
Bethlehem Steel	46¼	45	45½
Brigg	16	15½	15⅞
Canadian Pacific	5⅞	5⅝	5⅝
Chrysler	42¼	40	41⅜
Columbus Gas	6	—	—
Cons. Gas	19⅝	19¼	19⅝
Dupont	99½	98⅝	99⅛
Elect. Bond & Share	5⅝	—	—
Gen. Electric	31⅞	31	31⅜
Gen. Motors	29½	28½	28½
Goodyear	17⅝	17⅜	17⅝
Int. Harvester	57	54½	56½
Inter. Nickel	43	42	42½
Johns Manville	63½	—	—
Mont. Ward	29	28½	28⅝
N. Y. Central	12	11⅝	11⅝
North American	16	15½	15⅜
Pack. Motors	4¼	4	4⅛
Penn. Rly.	16	15½	16
Radio Corp.	5⅛	5	5⅛
Stand. Brands	7	6⅝	7
Std. Oil of N.J.	43⅝	43⅛	43⅝
Studebaker	4	—	—
South. Pacific	11½	10⅞	11⅛
United Corp.	2¼	2⅛	2¼
U.S. Steel	43½	42⅝	42⅝
Westinghouse	69⅞	68½	69½
Yellow Cab.	11⅛	10½	11

Toronto Mining

Biggar and Crawford

	High	Low	Close
Acme Oil	6-8	—	—
Ajax Oil	19B	—	—
Aldermac	43-5	—	—
Anglo Huron	310	—	—
Arntfield	16-19		—
Bankfield	81	75	76
Base Metals	30	27	30
Beattie	108-115		—
Big Missouri	36-40		—
Bobjo	7⅛	—	—
Bralorne	840	—	—
Bidgood	31	30	31
Buffalo Ank	12½	12¼	12½
Bunker Hill	16	15½	15½
Can Malart	82-90		—
Castle Treth	54-65		—
Cent Pat	240	235	230
Chromium	54½	—	—
Chibougamau	22-5	—	—
Dalhousie Oil	38-50		—
Dome Mines	49¾	49	49¾
East Malartic	132	128	131
Eldorado	230	221	223
Falconbridge	530	500	530
God's Lake	37	36	37
Francouer	30-8	—	—
Federal	8	—	—
Harker	10½	10	10
Jacola	25	24½	24½
Gunnar	71B	—	—
Hard Rock	198	190	198
Hollinger	13	12	13
Howey	24	—	—
Hudson Bay	23	22	23
J-M Cons	7	—	—
Kirk Hudson	90	—	—
Lakeshore	50	49	50
Lapa	45	44	44
Lebel Oro	8½	8	8
Leitch	84	80	84
Little Long L	410	400	410
Macassa	380	365	376
McIntyre	38½	37½	38½
McKenzie R L	90	79	89
MacLeod	345	330	340
McVittie	13	—	—
McWatters	70	69	70
Mining Corp	170	165	170
Moneta	193	188	189
Noranda	52½	51	52½
Nordon Oil	6-8		—
O'Brien	320	310	310
Omega	34	32	32
Pamour	315	—	—
Paymaster	44	42	44
Pend-Oreille	158	153	157
Perron	120	119	120
Pickle Crow	410	405	410
Pioneer B.C.	295	—	—
Premier	190	186	190
Powell	172	168	171
Preston	84-89		—
Read Authier	300	299	299
Red Lake G S	19½	—	—
Reno	51-55		—
Shawkey	22	—	—
St Anthony	11b	—	—
San Antonio	135	134	134
Sherritt Gordon	114	109	110
Siscoe	247	240	242
Stadacona	23	21	21½
Sudbury Basin	226	220	225
Sullivan Cons	94	—	—
Sylvanite	300	285	300
Sladen	101	97	100
Tech-Hughes	460	450	460
Toburn	210	—	—
Ventures	435-440		—
Waite-Amulet	125	120	124
Uchi	141	140	140
Wright-Hargreaves	690	685	685
Jellicoe	50	46	48½

Grain Quotations

Leeming and Leeming

CHICAGO

	July	Sept.	May
High	82¼	82⅞	86⅝
Low	80⅜	81¼	84⅜
Close	80⅜	81¼	84⅜

WINNIPEG

	July	Oct	May
High	110⅜	89⅝	121⅝
Low	109¼	88⅛	120⅛
Close	109¼	88⅛	120⅛

Hog Quotations In Peterborough

SATURDAY, APRIL 2

Canada Packers quote:

Hogs. — Live (delivered), $9.75; dressed weight, $12.90.

No. 1 sows, 2c off bacon prices.

Cream—No. 1 (on truck), 39c; No. 1 (delivered), 40c.

Special, 2c per pound premium.

Butter—Prints, No. 1, 38c; No. 2, 37c. Solids, No. 1, 36½c; No. 2, 35½c.

Eggs. — Large, 17c; mediums, 15c; pullets, 14c; B grade, 13c; C grade, 12c.

Dealers quote:—

Fall wheat, 85c; spring wheat, 80c; barley, 60 to 65c; buckwheat 65c; rye, 75c; oats, 40 to 50c.

All equipment in Argentina is to be standardized.

Egyptian police will open a broadcasting station in Cairo.

Why thousands get
LOANS
of $50 to $500
AT CENTRAL FINANCE
No co-signers needed
No inquiries of others
Prompt service
Rates authorized by Special Act of Dominion Parliament
12 months to repay
CENTRAL FINANCE CORPORATION
Room 13, Kresge Building
355 George Street
Peterborough • Phone 1703
Tune in CFRB—6:00 to 6:15 p. m.

SERVICES IN PETERBOROUGH CHURCHES TO-MORROW

Biblical Thoughts For The Shut-Ins

By Rev. E. R. James
Toronto

A BIBLE STUDY

Christ raiseth Lazarus.—St. John 11.

Our Lord's first miracle at the wedding in Cana of Galilee, to save embarrassment to His friends, was in the home circle. His last miracle was also in the home circle, to bring joy to His dear friends and comfort to the end of the age.

What a beautiful home that was in Bethany. Simple, everyday people, Martha, Mary and Lazarus. The two sisters keeping house for the brother. They are in comfortable circumstances, neither rich nor poor, but able to give generous hospitality to the Lord and His disciples. It is the home atmosphere that enables the Lord to perform this miracle. There is love, harmony, tenderness, consideration for one another; above all, faith and trust in the Master. In His own home village "He could not do many miracles because of their unbelief."

"Now a certain man was sick, named Lazarus." At once the sisters send a messenger. Notice the touching brevity of the message, so true to life. "Lord, behold, he whom Thou lovest is sick." He has only to know and He will come, say the sisters to one another.

"Now Jesus loved Martha and her sister and Lazarus." The English translation does not bring out the fullness and depth of the statement. It may be translated: "Now Jesus was all the time loving Martha and her sister and Lazarus." "All the time." Let the words sink into your heart. When sickness comes into your home remember that "all the time" Jesus loves you and your loved ones, especially "he whom thou lovest."

"When He heard therefore that he was sick He abode two days still in the same place where He was." "Therefore." Are you astonished at the expression? The writer looks back fifty years upon the scene that has been stamped indelibly upon his mind. Deliberately he writes "therefore" that you and I may lift up our hearts in the hour of anxiety and delay. He is all the time loving you and yours. "What I do now thou knowest not but thou shalt know hereafter."

"Then said Thomas unto his fellow disciples, let us also go that we may die with Him." What a light it throws upon the disciple who doubted the Lord's resurrection. He is a man who cannot be carried away by enthusiasm. He is not afraid to speak his mind and he is not afraid to die for His Master. It is the characteristic of men of independent and enquiring mind.

"Many of the Jews came to Martha and Mary to comfort them concerning their brother." This is the social aspect. The sisters are highly respected and their friends from the City put themselves out to call and sympathize. Moreover, Lazarus was a young man of promise. He must have been when Our Lord was so drawn to him.

"Martha went and met Jesus." How characteristic of the active, practical Martha as pictured by St. Luke. She is full of energy; she cannot sit still. You will notice also that she stands in the presence of the Lord—unlike her sister who "fell down at His feet." How true to life that they both make the same statement. It was the uppermost thought in their minds.

"Lord, if Thou hadst been here my brother had not died." No reproach but deep regret. They believe that the Christ could have healed him but their faith and hope could not rise to the thought that He could raise him from the dead. The gradual progress of Martha's faith is true to psychology. No forger of the second century could have written this.

"Jesus said unto her: "I am the resurrection and the life; he that believeth in Me though he were dead yet shall he live. And whosoever liveth and believeth in Me shall never die." Can you not see why the Lord delayed His coming? If for nothing else than to give us this clear statement that has comforted countless mourners.

"Believest thou this? Lord, I believe that Thou are the Christ, the Son of God, Who is to come into the world." The R.V. brings out the deeper force of the words. Not "I believe," but "I have believed," which to the Greek mind means not only I have believed but I will continue to believe.

Cast thy care on Jesus,
What is death to those
Who deep in submission
On His love repose;
But a short step further,
Nearer to His side.
Where thine eyes shall see Him
And be satisfied.
—Canon Frederick George Scott.

Aids Jews

Lieut.-Col. J. M. Levey, acting chairman of the British ORT, an organization for the rehabilitation of Jewish refugees, is pictured ABOVE as he arrived in New York on the Normandie. His organization aims to remove the 200,000 Jews now in Austria.

Serving Other Races

"BRASS TACKS" ON THE SUNDAY SCHOOL LESSON

By DR. ALVIN E. BELL

(The International Uniform Lesson on the above topic for April 3, is Mark 7:24-37, the Golden Text being Acts 10:34, "God is no respecter of persons".)

"IN CHRIST there is no east nor west, in him no south nor north; but one great fellowship of love throughout the whole wide earth." Paul expresses this same thought of Christ as unifier of all races, by saying, "There can be neither Jew nor Greek, there can be neither bond nor free, there can be no male or female: for ye are all one in Christ Jesus."

Christ and a Foreigner

Tired of the bickering of his critics about such insignificant matters as how to wash hands, Jesus felt the need of getting away. So, he made one of the longest trips of his whole earthly life, an excursion into the gentile country of Phoenicia, "the borders of Tyre and Sidon." Here a gentile woman, whose little daughter was grievously afflicted, came and besought his help in behalf of her child. Mother love ignores geographic and racial lines. she was a Syrophoenician Greek and Jesus a Jew, but her prayer leaped over the racial barriers between them, as she besought his help for the child of her love.

A Battle of Faith

There followed one of the most unique battles of history, a battle of faith between this gentile mother and the Saviour of the world. At first he manifested a strange indifference to her heartrending appeal, as "he answered her not a word." When he did break the silence, it was with an apparently sectarian remark that seems strangely foreign to the lips of Christ, unless we realize that his gracious purpose in uttering it was to draw out and test this mother's faith: "I am not sent but unto the lost sheep of the house of Israel." Equal to the test, she came and worshipped him, and, although she was not of that house of Israel, yet she prayed to him, "Lord help me." Then came this still stranger and sterner remark, "Le the children first be filled; for it is not meet to take the children's bread and cast it to the dogs." The word Jesus used here was really "doggies" and herein she saw her chance. She would not ask to sit at the first table with the children of the family, she would not even expect to share their bread; she would ask only the crumbs the children would leave. She was even happy over the privilege of the status of the "doggies" in the household of such a Lord and Master. So she prayed, "Yea Lord: even the dogs under the table eat of the children's crumbs." This humble faith was her victory. And Jesus gladly gave her the blessing he was only waiting the development of her faith to bestow, as he replied, "O woman, great is thy faith." "And her daughter even as thou wilt." "And her daughter was healed from that hour."

All Things Well

From Phoenicia Christ swept in a wide circle back to Galilee through the borders of "the 10 cities" of Decapolis, keeping in foreign parts as long as possible. Here he healed a deaf mute, using as his unique means of grace his own spittle with which he touched the man's ears and tongue, crying, "Ephatha," that is, "Be opened." And the people spread the report which so aptly describes his entire ministry to all races and conditions of men, "He hath done all things well."

Wed Schuschnigg

Following the "protective arrest" of Chancellor Kurt Schuschnigg of Austria by the Nazis, came the insistent report that Schuschnigg had married the beautiful Countess Vera Fugger, ABOVE. The wedding is said to have taken place in the Belvedere Palace, Vienna, where the ex-chancellor is in custody.

Branch Notes

ONTARIO PROVINCIAL CONFERENCE

Plans are going forward for the preparation of receiving about five hundred delegates to the Seventh Ontario Provincial Conference.

Several of the sub-committees are hard at work getting the preliminary arrangements made before the summer months come, when activities will have to be suspended for a time.

The Conference to be held in Peterborough will be the seventh annual conference of the Ontario Provincial Council of the A.Y.P.A., when ways and means of furthering the work of the A.Y.P.A. in this province and particularly in the branches of the many parishes of the province will be discussed under the general theme "Fourfold Living for Christ and the Church."

This theme is quite adaptable to the A.Y.P.A., since the principles of the association are four-fold: Worship, Work, Edification and Fellowship. From this we see that the Association stands for (1) Promotion of the attendance of the members and others at Divine services; (2) Co-operation in all forms of church work, locally, generally and missionary; (3) Furthering Christian Edification and fellowship among the members.

This four-fold aim of the Anglican Young People's Association therefore promotes the religious, social and intellectual welfare of the young people of the Church of England in Canada.

The motto of the Association is "For Christ and the Church." The members of the Association are therefore reminded that what they do for the Association should be done for the advancement of the Kingdom of Christ here on earth and anything that is not for this purpose should not find a place in the life of the Association.

The badge of the Association which the members are asked to wear, is in the form of a shield, being emblematic of the "Shield of Faith." This Shield is divided vertically into three parts, the two outer parts are blue, symbolical of Christian hopefulness, while the centre part is white, symbolizing Christian purity. The central feature of the shield is the ancient and sacred monogramme, known as the "Chi Rho" which is a combination of the two Greek letters X (chi), and P (rho), which are the first two letters of the Greek word for Christ. This symbol has been in use for many centuries and is to be found cut in the solid rock of the Catacombs (burial vaults) of ancient Rome. As well as this monogramme, there are the four letters A.Y.P.A. around the outer edge of the shield.

The ideals of the A.Y.P.A. are extremely high and it is for the purpose of furthering and encouraging this work in the various that these annual conferences are that these anual conferences are held. It is our earnest and sincere hope that the conference to be held in Peterborough this year will mark a new milestone in the history of the A.Y.P.A. in this province and that it will go on and up from strength to strength.

ALL SAINTS' BRANCH

On Monday last the weekly meeting was in charge of the minister of fellowship, Miss Edith Abraham. After a short business meeting, Miss Abraham and her committee led in the study of another portion of the book "Go Ye."

The Branch have their place well on the way now—don't forget practice nights, members.

Will Make Reply To Perkins Bull

William Perkins Bull, Toronto lawyer and author, is quoted in the Examiner of March 30, as follows: "Religion is the easiest thing to sell, people want it—but not the way it is dished out today. You never saw a man who did not wish his children to attend church or Sunday School. But they don't want to go and listen to the uninviting tripe which is coming from many pulpits."

This criticism opens up the question, What is the best method to sell religion? The minister is really a salesman, and he wants to sell his wares. Are we making the best approach to the people? Are our failures due to a lack of appreciation of the value of our goods? Or to a wrong method of approach to our prospective customers?

There are two methods of selling religion. There is the dogmatic way in which the minister speaks strongly of the value of his goods, and gives the person no chance to state whether he wishes to buy them or not.

There is the other method of allowing the buyer to state his needs. People are ready enough to do this, and if the minister can link on his wares to the hunger of the people he is likely to make a sale. Dr. S. Parkes Cadman proved this to be true in his "Answers to everyday questions" over the radio. He became one of the most successful salesmen of religion in North America.

On next Sunday night in St. Andrew's church four issues will be dealt with which came to the minister from people in Peterborough during the past month:

"I don't go to church, but I consider myself better than a lot of people who go."

The service clubs do far more good than the church, they do practical things."

"Is not all business, and life insurance a gamble?"

"When Jesus said: 'The Sabbath was made for man,' he implied that it was merely a rest day or holiday."

CELEBRATE "CANADA DAY."

PHILADELPHIA. — The Union Jack was displayed on City Hall today as Philadelphia celebrated Canada Day. The Canadian Society of Philadelphia invited 500 "Friends of Canada" to a banquet to-night.

The Golden Text

Acts 10:34—"God is no respecter of persons."

A National Message

By the late Rev. W. Pascoe Goard, LL.D., F.R.G.S., F.R.E.S.

(Continued from last week.)

Because Israel is ignorant of her own birthright and of the fact that she is hedged about by the Divine promise and the Divine power, she has faced in the past, and shall still face these things with the courage which prepares for and discounts the worst instead of marching forward in the consciousness of the invincible might of God. She, who might have been free from sickness, has been scourged and suffering through the ages. She, who might have been free from poverty, has had a great proportion of her people suffering want from the cradle to an early grave. She, who should have wage victorious and bloodless wars as far as she was concerned, has stained every sea and every land with the blood of her slain.

She, who should with a light have led the nations in the path of light gropes as one blind, and carries the burden of the World upon her shoulders as a weary Atlas. These things will pas sat the revelation and the restoration of Isreal. But, for the great mass of people, that Day shall not arrive until she has drunk to the dregs, even to "The Day of the Lord," the cup she has filled for herself by her own rebellion against the "Law of the Lord." Turn to Ezekiel's descriptions of the last great conflict between Gog and his confederation, and the merchants of Tarshish and all the young lions thereof. So everwhelming is her deliverance that the veil is rent from her eyes and she knows at last that she is Israel and that she has been delivered by Israel's God. (Ezek. ch. 38 and 39.)

Ezek. xxxix, 22: "So the house of Israel shall know that I am Jehovah the Lord their God from that day and forward."

The following conclusions seem clear:

1. God has done all the constitutional (as distinct from administration) legislation which He has allowed for, in the national constitution in the Bible.

2. In the application of the principles of that constitution to new cases and circumstances as they arrive, He has made provisions in the department of the judgments, which are the commandments and statutes applied from time to time and from age to age. The principles of right action are few; they are all included in the constitution; they are changeless and eternal; therefore the constitution is perfect for our age and is capable of full application in our complex life.

3. Constitutional legislation belongs to God only, and he has not trusted men or nations to make laws for the government of their fellows.

4. The Divine plan of government does not favour one more than another and class is not known.

5. The way out of the present world-struggle for power is to go back to the Divine constitution.

6. The restoration of the Divine constitution as our system of Law, will enable the nation to test the Divine challenge as to health, prosperity and peace.

"Seek ye first the kingdom of God, . . . and all these things shall be added unto you."

(Continued next week.)

TRAVEL HAZARDS IN SIBERIA

With the approach of spring, snow is melting rapidly in Siberia and avalanches are making any kind of travel in the highlands extremely dangerous.

CATHEDRAL MUSINGS

There have been many attempts to found a universal religion, that is, one that would embrace and reconcile all forms of belief and so be acceptable to the majority of mankind. These attempts have all failed in their appeal principally because it was not realized that the essential unity of the various religions was an inward mystical thing that the outer congregations were unable to appreciate, and had never even heard of. For instance, how many professing Christians know of the "Disciplina Arcana" of the early church and what was taught therein? Or the difference between these inner teachings and the lesser mysteries of the outer church? Yet all the records show that the early church possessed great powers and that the command of these spiritual forces was lost when Christianity became the state religion under Constantine. It was then that the leadership of the Church was given into the hands of the worldly-wise and self-seeking, when, in short, it became institutionalized. It was at that point in the Church's history that the great tragedy occurred and Christians first persecuted their fellow-Christians in the name of the Lord. Love degenerated into hate and Christ was crucified afresh by those who sought to serve Him. So was intolerance introduced into the Church and to some extent it survives to this day. Whether the Bible is literally true as we have it today, or not, is of little moment if we do not weave its spiritual truth into the fabric of our lives. If we believe the Bible to be true and do not live according to its teachings, then we condemn ourselves. If we do not believe it to be true, but yet in all sincerity love our God and our neighbor as the Master taught, then we are living the truth that the Bible teaches. So in reality, the argument is useless. It is obvious to one who is unprejudiced, that truth whether found in the Bible or elsewhere, cannot in the least degree be injured by any criticism whatever. It must be remembered that the letter is not the vital thing but the spirit that the letter represents. The comprehension of that spirit is in ourselves. If in ourselves we sincerely seek and desire the truth then, and then only, will the letter yield up the spirit, the truth which it conceals.

Lactantius III.

SENT TO HOSPITAL.

KITCHENER. — Charles Becking, wounded returned soldier, was committed to a London military hospital by Magistrate J. R. Blake here today after examination by doctors. Becking on Tuesday threw his hat into the face of the magistrate when he pleaded guilty to being intoxicated.

SEE SECOND FRONT For BETHANY GOSPEL TABERNACLE ANNOUNCEMENT

Full Gospel Pentecostal Church
Geo. A. Chambers, Pastor
11 a.m. and 7 p.m.—Evangelistic Services. See Page 9.

St. John's Church
Hunter Street West, opposite Queen.
Rector: Rev. Canon W. P. Robertson, B.A., B.D.
Assistant: Rev. R. T. F. Brain, L.Th.
Organist: F. G. Mann, L.Mus.
Fifth Sunday in Lent
8.30 a.m.: Holy Communion
11 a.m.: Holy Communion
Sermon: "Joseph the Realist"
Preacher: The Rector
4.15 p.m.: Organ Recital
7 p.m.: Evensong
Sermon: "The Ears of Christ Jesus"
Preacher: Rev. R. T. F. Brain

TWILIGHT ORGAN RECITAL
ST. JOHN'S CHURCH
Sunday, April 3—4.15 p.m.
By the Organist and Choirmaster
Frederic G. Mann, L.Mus.
Freewill Offering for The Choir Fund

ALL SAINTS'
11 a.m.: Holy Communion.
3 p.m.: Bible Classes and Sunday School.
7 p.m.: A Missionary Meeting illustrated by still and motion pictures.
Rev. George A. Andrew of Honan, China, at both services. A question hour will be held at the close of the evening service.

MARK STREET UNITED CHURCH
"House of Friendship"
REV. E. W. ROWLAND, Minister.
11 a.m.—THE SACRAMENT OF THE LORD'S SUPPER AND RECEPTION SERVICE.
3 p.m.—Sunday School and Adult Bible Study.
7 p.m.—SERVICE FOR YOUNG AND OLD.
Congregational Singing.
Subject: "WHAT WILL THE CHRISTIAN DO WITH THE CHURCH?"
Harry Northrop, A.T.C.M., Organist and Musical Director.

KNOX UNITED CHURCH
REV. V. E. B. ZUFELT, B.A., B.D., Minister.
W. R. Potter, Organist.
11 a.m.: 'The Soul's Loneliness."
3 p.m.: Sunday School.
7 p.m.: 'The Perfect Sacrifice."

MURRAY STREET BAPTIST
Rev. J. H. Sutcliffe, M.A., B.D., Minister
7 p.m. - "Jesus Goes to The Cross"
(PICTURES)
11 A.M.
Worship Service and Sunday School
OBSERVANCE OF THE LORD'S SUPPER.
Mr. Arthur Collison, L.R.S.M., A.D.C.M., Choirmaster

ST. ANDREW'S CHURCH
(Rubidge and Brock Streets)
Minister: REV. S. W. YOUNG, M.A., B.D.
Director of Music: S. B Barie, L.L.C.M., A.T.C.L.
11—SINS WHICH CRUCIFIED CHRIST
III—ENVY
Anthem—Come at Times—Oakley
Solo—Mrs. Ross Williamson, A.T.C.M.
3—Sunday School and Bible Classes
7—STATEMENT MADE TO THE MINISTER
Anthem—Oh God Our Help—Martin
Solo—Miss Helen Hetherington
Stainer's Crucifixion—Sunday Night, April 10

GEORGE ST. UNITED CHURCH
Rev. M. C. Parr, Minister.
Mrs. Charles Renaud, Organist
Charles Renaud, Director of Music.
11 a.m.—"The Mount of Rejected Love"
Communion and Reception of Members.
Induction Service For Elders.
3 p.m.—Church School.
7 P.M.—FATHER AND SON SUNDAY.
Peterborough Male Voice Choir
Drama Everybody Welcome

ST. JAMES' UNITED CHURCH
Rev. Fred Craik Minister Mr. Cecil Lapp Organist
11 a.m.—All members are called to attend the Quarterly Communion Service. New members will be enrolled.
3 p.m.—Sunday School and Brotherhood.
4 p.m.—Service of Baptism.
7 p.m.—Meditation—Steps on the Way to the Cross.

TRINITY UNITED CHURCH
REV. G. S. EASTON, M.A., MINISTER
11.00 a.m.—Public Worship and Junior Congregation.
"Turning Points In Life"
(The Y.M.C.A. "Friday Night Club" will attend in a body).
3.00 p.m.—Sunday School and Bible Classes.
4.00 p.m.—Class for Communicants.
7.00 p.m.—Evening Service.
"Ends and Means"
Miss Mabel Clarry, Organist and Choir Directress.
Sunday, April 10th—Trinity Choir will present Maunder's "Olivet to Calvary" at the evening service.

PARK STREET BAPTIST
Rev. C. C. Boyter, B.Th., Pastor—S. Northrop, A.T.C.M., Organist
11 a.m. 'From The Cross to Paradise'
(Communion Service)
3 p.m.—Sunday School.
7 p.m. 'An Old-Fashioned Sermon'
An inspiring song service at 7 p.m. sharp. You will enjoy it.

ST. PAUL'S PRESBYTERIAN
Minister: REV. A. T. BARR, B.D., Ph.D.
Deaconess: Miss Elizabeth Walker. Organist: Martin B. Chenhall, A.R.C.O.
11 A.M. SERIES—THE FACE OF GOD
8—The Face of Many Scars
Solo—From Day to Day (Hamblen) ..... Miss Orma Lacheur
Anthem—O Saviour of the World ..... Goss
Soloist: Miss Isabel Duthie.
3 p.m.—Everyone at Sunday School, North or South
7 P.M.—SPECIAL SERVICE FOR YOUNG PEOPLE
Sing-song at ten minutes to seven. Y.P.S. members will have a part in the service. The preacher will be one of our Presbytery theological students.
Mr. Richard H. Williams, Knox College, Toronto

CHRISTIAN SCIENCE
183 CHARLOTTE STREET
All Are Cordially Invited to Attend.
SUNDAY CHURCH SERVICE - 11.00 A.M.
Subject For Sunday, April 3rd, 1938:
"UNREALITY"
Wednesday Evening Meetings are held at 8 o'clock, which include Testimonies of Healing through Christian Science.
FREE PUBLIC READING ROOM.

THE SALVATION ARMY
Adjutant and Mrs. C. Warrander
11 a.m. "Three Great Experiences"
2.15—Sunday School. 3.15—Praise Meeting.
7 p.m. - - "Is Your Heart Right?"
Open Air Service, 10.15—Aylmer and Dalhousie

Serving Other Races — ILLUSTRATED SUNDAY SCHOOL LESSON

Scripture—Mark 7:24-37.

By the Rev. Alvin E. Bell And Alfred J. Buescher

Jesus was heckled by the religious leaders who followed him, to quibble over such matters as the washing of hands. To get away from it all Jesus went up into Phoenicia.

Here a Syrphoenician mother begged him to heal her little daughter. At first Jesus did not answer Then he seemed strangely sectarian as he spoke of his duty to his own people rather than to foreigners.

After testing the woman's faith Jesus commended her, saying, "O woman, great is thy faith, be it unto thee even as thou wilt," and the little girl was healed by him at that very moment.

Returning to his own country, Jesus healed a deaf mute by touching his tongue and ears with spittle and saying, "Be opened," and the amazed multitudes said, "He hath done all things well." (GOLDEN TEXT—Acts 10:34.)

The Examiner

The Peterborough Examiner, published each evening by Peterborough Examiner, Limited. Office Hunter and Water Streets, Peterborough, Ont.

Subscription Rates: 15c per week in City of Peterborough delivered by carrier; $6.00 per year by mail to outside points.

Members: Canadian Press; Audit Bureau of Circulation; Canadian Daily Newspaper Association; Empire Press Union; Ontario Provincial Dailies Association

H. L. GARNER, Managing Director.

A. B. KENNEDY, Managing Editor.

TELEPHONE 1600.
Private Branch Exchange to All Departments.

SATURDAY, APRIL 2, 1938

No Other Course Open

There was an intimate picture given in the House of Commons when Finance Minister Dunning was explaining why it was necessary to vote an added two million dollars to aid Saskatchewan. It means that in two years the federal government has had to extend aid to the extent of $3,500,000 apart entirely from what has been given for relief or seed. This money is for ordinary government services.

It was stated also that four-fifths of the people in Saskatchewan required relief or assistance in some form or other, and the reason is not difficult to trace. Dry weather cut the value of the grain crop from 101 to 34 million.

One can work it out from the standpoint of sound economics and conclude that Saskatchewan is not the place to live or farm, but such reckoning fails to consider the blunt fact that the people are there, doing what they can to prepare for the reaping of the crop they are always hoping for, and in the interval they must be cared for.

In Two Chapters

Toronto has the dual system of government; that is, the Board of Control and City Council. The Board of Control is considered the senior body in many ways, and contests for positions there are more vigorously sought than for the aldermanic seats. Also members of the Board of Control receive more salary than do the aldermen.

CHAPTER ONE: When it became necessary to trim the estimates in Toronto the City Council proceeded to cut official salaries. They brought the Mayor down from $11,500 to $10,000 a year; the Controllers were lifted from the $5,000 class and placed in the category labelled $4,000, while the Aldermen themselves submitted to the pruning hook to the extent of being trimmed to an even $1,000 per year instead of the previous $1,200.

The Mayor and members of the Board of Control voted against the reduction, but there were sufficient votes to make it effective. And when they were at it the decision was made to cut the expense of operating motor cars from $14,000 to $10,000. The result of all this is a reduction of $9,600 in expenditure.

* * *

CHAPTER TWO: At the next session there was a motion to rescind all the above relating to salaries, and it carried on a division of 11 to 8. The tax rate was also set at the highest point in the history of Toronto. So it looks as though high salaries and high tax rates go hand in hand.

The Better Way

There is a new mental hospital under construction in Elgin county. It will be the property of the provincial government. The place is not yet completed, but the position of superintendent has been given to Dr. Wilfred D. Smith, a former Liberal member of the Legislature for Dufferin-Simcoe. He is at present senior assistant physician in the Department of Health. The appointment has been open to criticism on the ground that it was made for political purposes.

Being superintendent of a mental institution is a position which requires special qualifications. It would require training in the general field of psychiatries, and in order to bring prestige and competence to such an office the occupant should be recognized as a man of standing in the field of mental disorder.

Such an appointment could well come on the recommendation of some central organization of physicians. They would know and recognize the men who had been specializing in that work, and they would have no reason to consider the political angle. Nor should they.

A Good Thing

In the vote of the Ontario Legislature the result was 48 to 34 for the measure. That does not in itself mean that we will have a legalized sweepstakes outfit in this province. The question has to go to Ottawa and the prospects of favorable consideration there are not particularly bright.

The vote at Toronto was not on party lines. For the measure there were 42 Liberal votes and 6 Conservatives. Against there were 16 Conservatives, 1 U.F.O. and 17 Liberals. One report coming from Toronto says word was passed among Liberal members to the effect that it was to be a party vote and it was necessary to support the stand taken by Premier Hepburn. Against that is the plain statement made earlier by Mr. Hepburn that members were to be free to vote as they pleased.

It is well that there should be such a vote recorded—one where members by their vote say exactly what they believe should be said regardless of what party leaders desire them to say. In no other way is it possible to have an honest expression of opinion. Such a method is also a good thing for the party in power although it is difficult to make a Prime Minister understand it. If he is made aware that there is a degree of independence in his following which will not submit to a party order taking precedence over a member's own judgment and conviction then the party leader is going to be a great deal more careful in selecting the policy of his party. It will do much to halt any tendency toward one-man government and it will put the brakes on the idea of a few men dominating the situation. Independent voting and speaking is generally frowned upon in political circles, and the man who persists in such an attitude is liable to find himself moving about pretty much alone. That has been the experience in the past, and that is why there is encouragement for something better in the vote recorded at Toronto.

Are You A Cabbage Head?

The foreign offices of Britain and United States are reported in a state of confusion or something approaching it, and all on account of the use of one word in their correspondence. That stumbling block of a word is "escalation." It means the building of bigger battleships when other nations do. The British did make use of the word once in February when making inquiries regarding Japan's naval building activities, but it is said the word was used because United States had previously used the same word. These exchange notes are being continued but Britain has dropped the word "escalation." It appears some person looked in the dictionary and found it was not there.

The word had been built up from escalade, meaning to climb; from that we get the word escaltor, a moving staircase. But there is no recognition given to escalation," although it is difficult to understand why such a word should not be used. Possibly if such impressive departments as the Foreign Office in London and Washington persisted in their usage of the word it would gain recognition.

An American-English dictionary is being compiled at the University of Chicago, and one of the co-editors is Sir William Craigie, who was also a co-editor in the production of the Oxford English dictionary. The word "escalation" although not recognized appears to be somewhat of a classic when compared with other phrases which are soon to gain recognition in this Americanized edition of the English language. Advance notices indicate that these expressions will be recognized:

In cahoots (in league with.)
Take the cake (take the prize.)
Cash in one's checks (to die.)
On the carpet (to undergo a scolding.)
Cabbage head (a stupid person.)

Such phrases are in use; they are frequently heard in conversation and some of them can be found in present-day writing. The rigidity of those who compile dictionaries—lexicologists they are—appears to be yielding to the law of usage, but it is difficult to understand why so reasonable a word as "escalation" should be considered doubtful and refused recognition when "cabbage head" is granted space to designate a not overly-brilliant individual.

Better Wait For It

Hon. William Finlayson, former Minister of Lands and Forests in the Conservative government, believes the Ontario Legislature has too many members. He seems certain fifty members would do the work and do it well. And at the moment we can think of no good reason why they could not.

When Mr. Finlayson made such a reduction in the personnel of the major governing body in Ontario he would not stop. Next in order he would operate on county councils. He would not reduce their size, but rather would he do away with them entirely. It is said the matter will come up for consideration at the next session of the Legislature.

Meanwhile we have the Rowell commission holding its sessions across the Dominion, considering the problems of the provinces and in general the manner in which we are governed. The whole question of government will probably be handled in the report of that commission.

We are quite content to allow provincial bodies to lessen their numbers. That is a wise act because there is a growing feeling in Canada that the best plan would be to strengthen the central governing body at Ottawa. We have entirely too much confusion of interests between federal and provincial bodies; too many issues where claims of authority conflict and too many departments where the same work is being done too many times. There are those in provincial legislatures who say the county councils should go, and there are those who are outside of any governing body who will assert with equal assurance that the provincial legislatures as at present constituted should go. The sensible course appears to wait until the Rowell commission furnishes its report. Then we should have something on which to act intelligently.

He Got Laid Off

There is a woman and her child of four visiting in Peterborough. Just how long they will remain here depends. Depends on how soon the husband and father is called back to work. The experience of this little family of three is probably not at all unusual. It is like this:

"My husband has a fairly good job, and by that I mean he can make enough to keep us and pay the bills and have a little left over. For that we have been thankful, but it is this getting laid off that hurts. When that time comes our savings account seems to get out of hand in no time because everything is going out and nothing is coming in. It's a sort of one-way traffic which is no good for the family or the family purse. We are pretty cheerful people as a rule but I admit that gets us down. That's why I am here on a visit. We rented our few furnished rooms while my husband is looking for something else or gets word to come back to his old place.

"People who don't live through it can hardly be expected to know what the lay-off means. My husband expected it to come a week before he was handed his notice. He didn't say much about it but I could tell what was in his mind. The day he got word he didn't need to tell me a word of it; I knew it when I saw him coming up the street. He and a neighbor who lives two doors down from us work at the same place, and they had both been laid off. They were coming down the street like two old men and neither of them wanted to go home and break the news. I guess a man likes to come home and tell his wife that he is getting along, that he has had a raise or anything like that, but he finds it hard to come in and say he's been laid off. We both know what it means. When he does get started again it will mean we will begin from scratch once more because what little progress we had made will be wiped out. We generally try to keep a dollar in the savings account so it will not be closed out. That dollar will not go far but it makes us feel that we at least have a start.

"It isn't as though we were very ambitious and seeking for a lot. Not that way at all, but we would like to feel what you might call secure. By that I mean if we have only a small amount to get along on we would like to feel safe that it was not going to be taken away from us. I like to come and visit now and then but I don't like to come because my husband has been laid off and we have to fold the little home up until he gets working again."

It is not necessary to add much comment to that. It is just a plain and human way of stating what a good many people feel—that they would like to have that sense of security which puts a foundation under the home.

NOTE AND COMMENT

Cow at Belleville found a needle in the haystack. Darning needle too. She ate it and died.

Six of Germany's aviation generals have been retired by Hitler. In other words the half dozen leaders have been given the air.

A man in Kentville, N.S., has been fined for riding his bicycle while drunk. Court held it was wrong for a man to have his feet and head going round at the same time.

The new Czar of radio, although offered a salary of $25,000 a year insists upon working for nothing. Most of us would like to be in a position to be able to do things like that.

Mr. Hepburn explains that his reference to ministers and hypocrites did not include all the clergy. We have felt all along that he intended to exempt those who had voted for him.

Alexander Kerensky who headed the Russian republic in 1917 says that communism in England is absurd and we have an idea that he is 100 per cent correct.

One of the greatest typhus epidemics in modern history is predicted for Central China. If it comes the disease may prove a greater killer than the Japanese armies have been.

Folk with a puzzled look on their faces may be grappling with Einstein's latest theory or merely trying to figure out how Boston could lose three games in succession to the Maple Leafs.

It has been asserted that the political heart of Europe now beats in Berlin. That's all right, but we have been moved to suspect that there was something wrong with the liver as well.

Proposal is made to change the method of a locomotive whistling at a motorist when nearing a level crossing. The locomotive should come to a stop, after which the engineer should proceed ahead and determine whether there are any more motorists who desire to cross before he proceeds.

HE TRIED

(By A. R. K.)

¶ When Joe ran first for parliament, he did it with a good intent, he was an honest soul; he yearned for justice in the land, so men could walk or safely stand, and not slide in a hole.

¶ He wanted taxes cut in two, so men could travel safely through, and keep what they might get; when men were such that none would hire, Joe felt they ought to then retire, and not be sunk in debt.

¶ Joe wanted nothing for himself, nor was he seeking fame or wealth, his motives were all right; too many people walked in woe, and that's what first appealed to Joe, he was prepared to fight.

¶ Joe found himself in parliament, a strong, expectant sort of gent, his chance was sure to come; upon high tax he'd close the gate, then to his folk he could relate, the good things he had done.

¶ But Joe found he had little say, when there were stacks of bills to pay, in vain he took the floor; when he had spoken out his mind, he was distressed and grieved to find, they had to pay some more.

¶ And people said Joe was a fake, and just another party rake, they branded him no good; Joe spoke out fair and straight and loud, but he was swallowed in the crowd—he'd done the best he could.

Where Will This Debate Head Us?

From Official Parliamentary Debates

Mr. BENNETT: I am quite content that the hon. gentleman has said so, but the misunderstanding on the part of the less intelligent public who listen to a lot of words, such as I have been using, which perhaps they are unable to understand fully, leads to the result that they gather up just a catch-word. They say, 'By jove, this bank business must be a terrible thing. There is that bank with its deposits, and it is lending $20,000 on deposits of $2,000.'' I will tell you that the banks have to deliver just what the deposits call for, and the banks will liquidate their obligations to their depositors in the terms of the deposits. Let there be no misunderstanding about that.

Mr. DUNNING: We could not have a banking system for five minutes if that were not true.

Mr. BENNETT: It must be true, and that is just why new banks are so difficult to start. In the beginning they have no deposits to deal with, so they start out and lend money to make good fellows of themselves. The next thing that happens is that when my cheque is drawn on that bank I am told that the amount of my deposit is out in a loan that has not been paid, and the bank closes its doors. That is the story.

I am afraid I have gotten far away from what I intended to say—

Mr. McGEER: Just on that point the right hon. gentleman might give us a little information about the $35,000,000.

Some hon. MEMBERS: Sit down. (Mr. Bennett.)

Mr. McGEER: What I should like to point out to the right hon. gentleman is that I did not ask a facetious question. What I wanted to know was why, in the 1934 bank act, the government of that day decided that a five per cent cash reserve was sufficient security against all deposits issued. What has happened is this, that the banks have far more than five per cent of cash on deposit, but in 1934 the government apparently concluded that five per cent of cash was an adequate reserve against deposits in Canadian banks. If that is so the banks can create deposits, as far as the limitations of the law are concerned in Canada, to the extent of $20 for every dollar of cash that they can deposit with the Bank of Canada.

Mr. BENNETT: What was the question?

Mr. McGEER: My right hon. friend does not need to do that.

Mr. BENNETT: What was the question?

Mr. McGEER: The question is this—

Mr. BENNETT: Why did the government do so and so?

Mr. McGEER: "The bank act of 1934 sets up a specific quantitative reserve which the chartered banks are required to hold against their deposit liabilities. In form this reserve must consist of a deposit in and notes of the Bank of Canada. In amount it must be equal to five per cent of the deposit liabilities in Canada. As a result the chartered banks as a group can legally create deposits amounting to $20 on the basis of a $1 reserve. A much larger secondary expansion is made possible, however, for the Bank of Canada is required to hold only—"

Some hon. MEMBERS: Order.

Mr. SPEAKER: I would remind the hon. gentleman that he must ask his question, and that he can interupt only with the consent of the right hon. gentleman who has the floor.

Mr. McGEER: My question is: Why did the government decide in 1934 that five per cent was adequate reserve?

Mr. BENNETT: I think there were two reasons. One was that this was the amount required in a preceding bank act.

Mr. McGEER: There was no reserve at all.

Mr. BENNETT: There had been, by practice. There was no central bank, but they had to maintain a reserve in Dominion of Canada bills. That is what the law was. I take it that the hon. gentleman read from that very valuable handbook, McGeer on Progress and Poverty, was it?

Mr. McGEER: I am reading from The Canadian Banking System, by James Holladay, but I can tell my right hon .friend that if he will read that book of mine he will know more than he indicates knowing today.

Mr. BENNETT: I was mistaken. It was not McGeer on Progress and Poverty he was reading from. But I note with interest his observation that if I read his book I would know more. I always feel we should pay tribute where it is due. He presented me with one. If I were to follow his suggestion and read his book I would know more of what he knew, but I would not know more than I know today. It is a very fine distinction.

SWEEPSTAKES.

(Christian Science Monitor)

THOSE WHO wish to see state lotteries set up in the United States will try to make capital out of the fact tht more than 55 per cent. of the tickets drawn in this year's Irish Hospital Sweepstakes went to holders in the United States. Doubtless they will argue—as they have in the past—that since many Americans are determined to play the foreign lotteries, it would be better to establish lotteries in the United States so that the state's share in taxes and the patrons share of the winnings will be kept at home. In other words, they urge the country to legalize lotteries in "self-defense."

This argument tends to confuse the real issue, which is: Do the state or federal governments want lotteries? Obviously they do not because states which once operated lotteries found them socially and economically unsound and banished them by law. The need is to reduce the proportion of American participation in foreign lotteries rather than increase the gambling problem in America by setting up a lottery system of its own.

A MARK OF PROGRESS

(Toronto Globe and Mail)

Throughout the world are sanctuaries for the protection of wild things of the forest. Now a sanctuary for hounded human beings is sought. Thus civilization marks its progress through the centuries.

IN SECOND PLACE

Constable (to victim of assault by burglar): "About this photograph of your bedroom. The chief asks why you've marked with a '2' the spot where you were assaulted."

Victim: 'Well, I was the home team and I lost, didn't I?"

—Humorist.

Back Up! Do You Remember When

PETERBOROUGH had a curfew bell that rang each night at 8.45 o'clock and young children had to hustle home off the streets?

F. E. Meloche of Montreal was engaged to prepare plans for the beautifying of the interior of St. Peter's Cathedral?

F. H. Dobbin invented a chain guard for a bicycle made out of mill board and canvas?

Harold Jarvis, Toronto tenor, was soloist at the annual concert of St. Paul's choir?

Waller and Company ran a one-price cash grocery store at 168 Charlotte Street?

Rev. O. C. Elliott was the pastor of the Park Street Baptist church?

Fowlds Lumber Company's drives used to come down Jack's Creek into Stoney Lake every spring?

Dr. Charles Neill, dentist, had his office over Taylor and MacDonald's drug store at Hunter and George Streets?

Fortye and Harper were well known hardware merchants in Peterborough?

Frank Sandy, Grand Trunk station agent at Stirling was transferred to a similar job at the station here?

Hon. J. R. Stratton introduced a bill in the Legislature to give bicyclists the right of way on the road?

A deputation of over 500 from Peterborough and district wait on Hon. A. G. Blair at Ottawa to urge the completion of the Trent Canal?

Long Brothers, confectioners, had stores at 386 and 414 George Street?

The 57th Regiment was furnished Lee-Enfield rifles to take the place of the Martini-Henrys and Sniders previously used?

George Webber of North Monaghan sent a herd of 20 head of cattle, averaging 1400 pounds each to Europe to be sold as Easter beef?

Rev. George Warren was rector of Lakefield?

Stoney Lake Cottagers' Association tried to get legislation to stop the ringing of bells, blowing of horns, shouting and unnecessary discharge of firearms at the lake stopped?

Local fishing enthusiasts urged the Ontario government to establish a fish hatchery at Buckhorn to supply bass and maskinonge?

* * *

THEY RODE TO TORONTO.

W. J. Thompson, Fred Dixon, Gus Hay, Sam Adams and other cyclists rode their bicycles from Lakefield to Toronto in a day to become members of the century club?

A branch of the National Science Association was organized in Peterborough?

A. L. Davis, Sheriff Hall, Percy Strickland, George Cochrane, J. D. Collins, T. S. Cole and Ben Shortly were the committee in charge of Sunday services at Juniper Island during the summer months?

Nansen's book in two volumes "Farthest North" was announced as one of the new publications in the Public Library?

John Martin was owner of the steamer North Star that ran periodic trips to Peterborough market?

George W. Bennett was clerk of the township of North Monaghan?

Thomas Wilson was elected president and Herb Kidd captain of the Warsaw football team?

New uniforms for the police force were bought from Mercer and Company at $19 and the tenderer guaranteed the cloth not to fade?

Liquor licenses in the county were held by Fred Morgan at Warsaw, John Morgan at McCracken's Landing Charlie Armstrong at Mount Julian, Margaret Clancy and M. P. Doherty at Norwood, P. Fletcher at Keene, and Wm. Dineen, D. Flynn and James Graham at Havelock?

Dr. Wm. Kempt died at his home at the corner of George and Murray Streets, collapsing after taking a long walk?

Rev. J. G. Potter of St. Andrew's church was chosen as president of the County Christian Endeavor Union?

Twelve stores in Norwood were destroyed by a fire that broke out in Hendren's blacksmith shop?

The West Peterborough License Commissions were Robert Graham, Wm. Walton and M. Halpin?

Arthur Rountree was the proprietor of the Royal Oak Hotel and Joseph Armstrong ran the Bodega saloon?

Danny Simons came back after a season on the road with the Moira Dramatic Company and give a vaudeville entertainment in the opera house?

Thieves carried away most of the grandstand and part of the dressing rooms from the P. A. A. A. grounds during one winter?

* * *

AN OLD GOLD STRIKE.

A rich gold strike was reported in Chandos township, with Belleville and Toronto interests staking out claims?

H. Calcutt added a lager beer section to his brewery in Ashburnham and advertised it as a new temperance lodge?

George Paxman ran the sandy stand in connection with the hotel at Jubilee Point?

Peterborough Agricultural Society staged a spring stallion show in the yards of the Oriental Hotel?

The morning sessions of the police court used to start at 9 o'clock during the summer months?

Ald. Graham once proposed in the council that only one overcoat be bought for the police department, claiming that only one officer was out at a time?

One of the town's most prominent lawyers was charged with riding a bicycle on the sidewalk but beat the case?

Harry Long planted an elm tree on the upper terrace of St. John's church grounds on the occasion of the Queen Victoria's Diamond Jubilee?

A Smart Move in Taxation.

(From the St. Catharines Standard.)

WHEN PREMIER HEPBURN abolished the system of municipal income tax collection and imposed therefor a provincial income tax, it was without question a smart move—for the province.

Last year the province collected income tax revenue the sum of $5,950,000 and returned to the municipalities only $2,641,190.59. The assumption by the province of certain social services by no means covers the difference.

The province took over income tax on the basis of municipal returns in a depression year. There was a rising tide in 1937, as it was expected there would be, but it is all in favor of the provincial treasury.

Winnipeg is one city in Canada which has shown that property can be taxed too heavily. A larger tax rate there merely brought in a lower return. Toronto City is aiming at new cources of civic revenue. St. Catharines can struggle along but there is no doubt that the rate in this city is sufficiently high to handicap normal civic development. Few people realize that the mill rate ordained by the City Council is really a tax on capital or savings of the property owner. If a man has $6,000 in government bonds, he pays on the earnings of the bonds in income levy. On a house, he pays arbitrarily on the need of municipal revenue without reference to rent of the house or anything else.

Toronto suggestions for more revenue include licensing chain stores, which might well be considered unfair discrimination and not likely to stand up in the courts. The taxation of public utilities is a fairer proposition an increased poll tax and an amusement tax are equitable. But the whole set-up is one of makeshift demanded by expediency. What is required is an overhauling of the whole tax system of the province, and to make it conform to modern conditions. It assuredly was never intended that a municipality should ever carry the tremendous social service expenditure which is a feature of the annual civic budget, over seven mills on the dollar in St. Catharines.

Too Many in the Legislature.

(From the Edmonton Journal.)

THE REDISTRIBUTION bill put through by the Saskatchewan legislature did not reduce its membership as much as was expected. But there will be 52 seats in the next house as compared with 55 at present. There are 63 in Alberta, which has a population about four-fifths of Saskatchewan's, and the need of cutting the number to a large extent before another election is apparent.

The indications are that this step will not be taken at the session which is now nearly over. Last week Mr. Aberhart said the government was not sure that it would have a bill ready, though it had been doing some work along that line. But, if such a measure is not brought down, it will mean the disregarding of a resolution passed by the house last April which was moved by one of the Calgary Social Credit members, Mr. Anderson. It recited that "the progressive increase in the membership of our legislature has resulted in an unwarranted increase in the cost of government" and recommended to the cabinet "the desirability of giving immediate consideration to this question" with a view to introducing a redistribution bill at the next session.

"A substantial reduction" in the membership was called for by the resolution and Mr. Anderson expressed the opinion that twenty seats would be enough.

The question has been under discussion for a long while and there is much impatience throughout the province over the failure to take action. At the last session of the U. F. A. regime Mr. Duggan suggested a simple method by which the size of the house could be cut down without delay. His proposal was that the federal constituencies be adopted for provincial purposes and that two members be elected from each, making 34 the total number. That would be a reasonable arrangement and it could be put into effect promptly now.

There is no telling when a general election will be held, though Mr. Aberhart stated the other day that he had no intention of asking for an early dissolution. Circumstances may arise easily which will lead to a fresh appeal to the electors before another session. It would be most deplorable in that event to have 63 members chosen again.

Hard to Believe How Time Flies

APRIL 2

1908: Seventeen entries have already been received for the six-day walking race in Brock Street rink.

Major Joseph Duffus is attending the annual meeting of the officers of the 3rd Prince of Wales Dragoons in Port Hope.

Pinch Miller reports that a little over $400 was raised for the special relief fund and all but $10 of that amount has been expended.

Y. M. C. A. debating club closes its season with a banquet with J. E. Hodgson as toast master.

Wm. Barry who is leaving for England is presented with a pipe and pouch by the employees of the C. G. E. cabinet department.

1918: Magistrate D. W. Dumble informs the council that he is retiring from his law practice and that he desires the maximum salary as magistrate.

The Bonner-Worth company has joined other local industries in establishing an 9-hour day.

City council approves of Board of Health recommendation that stalls and compartments shall be prohibited in restaurants.

Deputation of hotel keepers asks for exemption from taxes and refund of gas and water charges. Otherwise members say they will have to close their houses.

F. D. Kerr unveils a portrait of Professor A. H. Reynar at Victoria University.

1928: City council decides to carry out a two-mill paving program this year.

A new public school fair district, including six schools in Harvey township has been established by J. B. Nelson, Ontario agricultural representative.

Inmates of the Protestant Home are entertained by the Caledonian choir.

The fuel business of R. Hicks and Company is taken over by the Conger Lehigh Coal Company of Toronto.

President H. T. McFadden will attend the annual meeting of the O. B. A. A. representing the Central League.

A Bible Message For To-day . . . .

GIVE EAR TO my prayer, O God; and hide not thyself from my supplication. . . . Fearfulness and trembling are come upon me, and horror hath overwhelmed me. And I said, Oh that I had wings like a dove! for then would I fly away, and be at rest. Lo, then would I wander far off, and remain in the wilderness. Selah.—Ps. lv, 1, 5-7.

* * *

Blessed be God, even the Father of our Lord Jesus Christ, the Father of mercies, and the God of all comfort; who comforteth us in all our tribulation, that we may be able to comfort them which are in any trouble, by the comfort wherewith we ourselves are comforted of God. . . . For we would not, brethren, have you ignorant of our trouble which came to us in Asia, that we were pressed out of measure, above strength, insomuch that we despaired even of life: but we had the sentence of death in ourselves, that we should not trust in ourselves, but in God which raiseth the dead: who delivered us from so great a death, and doth deliver: in whom we trust that he will yet deliver us.—II Cor. i, 3, 4, 8-10.

* * *

Cast thy burden upon the Lord and he shall sustain thee: he shall never suffer the righteous to be moved.—Ps. lv, 22.

To the Editor

GASOLINE TAX

Editor Examiner:

Sir: What is the tax charged on gasoline in other provinces of the Dominion. I have heard it said we are paying more in Ontario than elsewhere. Is that so, and if it is so why should we have to pay so much.

DRIVER.

Lakefield, April 1.

The tax according to provinces is:

Prince Edward Island	10c
Novia Scotia	10c
New Brunswick	10c
Quebec	6c
Manitoba	7c
Saskatchewan	7c
Alberta	7c
British Columbia	7c
Ontario	6c

It will be seen that Ontario and Quebec have the lowest gas tax rates in the Dominion.—Ed. Examiner.

COURTESY COUNTS.

(Detroit Free Press)

THE DEPARTMENT of Sanitation in New York recently gave ten boys and girls "politeness medals."

Courtesy and politeness are much the same thing.

And it is a good idea to begin practicing them at an early age.

Seventy-five per cent. of the traffic accidents in this country are ascribed by authorities to lack of courtesy or politeness on the road.

Good manners are not to be sneered at, when the absence of them fills hospitals and morgues.

A Bit of Nonsense

JOGGING ALONG

"Your writing isn't very good today, Mary."

"No, Miss. You see, I had hiccoughs and they kept nudging me."

CLAIM HIGH POSTS KEEP TELEPHONE RATES UP 25 P.C.

WASHINGTON, April 2.—(AP)—Paul A. Walker, communications commissioner, informed the United States Congress yesterday that the Bell Telephone Company could reduce its rates 25 per cent by eliminating "unnecessarily high posts."

These costs, Walker said in a proposed report on the telephone investigation directed by the commission, result from manufacturing, engineering, depreciation, bookkeeping and other policies for which the American Telephone and Telegraph Company is responsible.

Walter S. Gifford, president of the A.T. and T., said in a statement released simultaneously with the report, that if a summary available to him correctly reflects the report, "it presents much that is simply not true and has been prepared with the same unfairness that characterized the investigation proceedings."

Gifford, asserting that a full copy of the report had not been furnished him, declared that Bell System earnings have never been excessive and a suggestion rates might be reduced 25 per cent, by changing policies and practices of the system was absurd.

The A.T. and T., Walker said, has "complete control" of the Bell System, and the latter includes 90 per cent or more of the telephone industry.

Walker recommended the federal communications commission be given jurisdiction to "review, approve or disapprove all Bell System policies and practices promulgated by the central management group of the American company."

Pending delivery of the full commission report to the capitol, Walker's findings were submitted to the Senate commerce and the House of Representatives interstate commerce committees for study.

Some of the Findings.

From the subscriber's point of view, the chief conclusions Walker reached in the 1,500,000 commission investigation of the A.T. and T. and its affiliates included:

Costs of protection from competition have been assessed against customers rather than stockholders.

Invention has been suppressed and installation of superior equipment delayed.

Equipment has been bought from a sister company at "artificially controlled" prices.

Subscribers have had to contribute to excessive depreciation reserves.

Royalties from non-communication activities have not been credited to subscribers, who pay for such developments, but accepted by the company as "windfall" profits.

Public relations policies of the Bell System, Walker said, "are directed toward the maintenance of its monopoly position."

"Such policies have been accomplished by indoctrination, by economic contacts, and by political pressure.

100 YEARS OLD

TORONTO.—Mrs. Annie Whittaker celebrated her 100th birthday to-day, but she doesn't hold longevity honors in her family. A sister, Mrs. Lizzie McConnell, 102, lives in Lindsay.

I WANT TO WORK FOR YOU

I am a salesman.

I am considered the greatest salesman in the world.

I visit thousands of your customers and prospects every day.

I am always available to tell them about your products or service.

I offer information and guidance on what to buy, and where to buy it.

I have made a great deal of money for those who employ me steadily.

I am well known to you, for you see me every day.

I am NEWSPAPER ADVERTISING.

This advertisement prepared for the Canadian Daily Newspapers Association by A. McKim Limited.

Record Flight

Captain Hans Werner von Engle, German commercial aviator, set a new record in long distance flights when he landed at Caravellas Brazil, after a 5,278-mile flight from a catapult ship anchored off Southern England. The route taken by Von Engle is shown in the ABOVE map. The previous record was made last year by Captain Mario Soppani, of Italy, who flew 4,360 miles from Cadiz, Spain to Caravellas.

HASTINGS

CHURCH REOPENING PLANNED BY W. A.

(Examiner Correspondence.)

HASTINGS, April 2.— The Women's Association of Trinity United Church held their regular monthly meeting at the home of Mrs. V. Fuller on Thursday afternoon. Miss Mae Huycke presided. The worship period was opened with a hymn, scripture by Mrs. D. E. Scriver and a solo, "I must have Jesus with me," by Mrs. W. Tate.

Correspondence included two letters of thanks for flowers received during bereavements.

Business in regards to matters pertaining to the newly rebuilt church, resulted as follows:

The new cupboard will be painted in ivory enamel and Mrs. H. Oliver and Miss Mae Huycke were appointed as a kitchen committee for the month of April. Two members will be appointed each month to look after the dishes. Fourteen sets of rose-colored glass cream and sugar sets were donated by members present.

The Virginia Jubilee Singers will be in the Hastings town hall on April 8th.

A grand re-opening service for Trinity United church will be held on Sunday April 24th. (the Sunday after Easter) when a very special service will be held.

On the Monday April 25th, following the re-opening service, a dinner will be served in the basement of the church, by the W. A. and at the close of the dinner, a play will be presented in the Hasting's town hall by a cast from St. Jame's United church, Peterborough.

Mrs. A. E. Metcalfe, Mrs. H. Oliver, Mrs. W. Way, Mrs. R. Collins, Mrs. G. Faux and Mrs. W. Buck were appointed as conveners of the dinner and Mr. Faux and Mr. Buck to take charge of the receipts at the door.

Miss Mae Huycke had planned something novel in the form of a program. Each member was asked to contribute towards the program by giving something in keeping with the spring season or April Fool's Day.

Twenty-one ladies responded to the roll call. Mrs. F. W. Newell presided at the piano for the community singing.

In honor of Mrs. A. E. Metcalfe's birthday, Miss Huycke crowned her "Queen of All Fool's Day" and requested her to read a poem, "April." Mrs. R. C. Collins read a short poem and her daughter Helen told a witty story. Mrs. Flo German gave a humorous reading on "husband" and Mrs. H. Orr a reading on "the Ladies Aid."

Mrs. C. Hoard, Mrs. A. V. German and Mrs. L. E. Kelley as a trio sang "Now I'm Coming Home", with Mrs. Kelley as accompanist.

A conundrum was asked by Mrs. J. Cruikshank. Mrs. A. M. Brook's reading was entitled "Gossip". Mrs. H. Edwards and Mrs. W. Buck gave some April jokes.

Mrs. G. Faux gave a piano solo, "Rolling Jelly". Miss Mae Huycke imitated a little boy telling of something that happened to his sister. Mrs. F. W. Newell sang, "Twinkle Twinkle Little Star; Mrs. C. Baker and Mrs. W. Orr gave short recitation; Miss C. Doxsee gave a demonstration of a pupil playing one of her first music lessons, "My Last Waltz"; Miss Grace Orr told of her recent dream.

During the meeting, Mrs. C. Baker one of Hastings artists sketched the portraits of six members. These were passed around before the close of the meeting.

TEXTILE LEADER DEAD.

WATERFORD. — James L. Eadie, 71, for 40 years a leader of the textile industry in New England, and New York State, died suddenly today at his home here from a heart attack.

BARGAIN FARES

APRIL 8-9-10

—TO—

WINDSOR and DETROIT

7.55 Return

GOING—First train from Toronto 5.25 p.m. April 8.
RETURNING—Leave Detroit and Windsor up to 3.00 a.m., Apr. 12.
T. G. M. JAMIESON. 343 George. Phone 18 and 177

Canadian Pacific

MUSIC IS KEYNOTE KIWANIS LUNCHEON

Friday was music day for Kiwanians lunching at the Empress Hotel. A school children's choir, a piano duet by two eight-year-old children, a song by Max Gordon, and a speech on "Music and Its Message," by Rev. J. H. Sutcliffe, were all part of the programme. Fred Haines, principal of the Ontario College of Art, was a guest.

Barbara Jean Craig and Jackie Sutcliffe, both eight, played a piano duet. They are both pupils of Miss Laura MacFarlane, who was also a guest. Both children started playing only last fall. Feature of the entertainment was the singing of a children's choir under the direction of Miss Musa Cox of King George public school. More than thirty pupils, both boys and girls, participated, singing two numbers. Gwen Craw accompanied on the piano. The program was under direction of Dr. Jack Craig.

"Music tells its own story," declared Rev. J. H. Sutcliffe in his short address. "No words are an adequate substitute for music." He said that music's sphere is not of the mind, but of the soul. It cannot be rationalized, although it is governed by fixed laws and may be calculated mathematically. Nevertheless, the speaker declared, a man need not know music in its technical form in order to have a deep love for it; and contrariwise, many a man may know music thoroughly in its technical form and yet be not appreciative of it. Nor do people need to be able to play or sing in order ot appreciate and love music, he said.

"We must emphasize good music if we are to have a good community," the speaker said. He praised the quality of the music heard at the luncheon and urged more instruction of music in schools. Kiwanian Tom Mark moved a vote of thanks to the speaker, who had been introduced by Kiwanian Carl Brown.

Members of the club were urged by Kiwanian Cliff Hall to give full support to the Peterborough Concert Association in its membership drive. He paid tribute to the work of Dr. Jack Craig in sponsoring the idea of this year's concerts, and hoped for an even greater membership next year. Guests at the banquet included Y.M.C.A. officials whose annual drive for funds started Friday night. Those present were G. H. Roper, general secretary of the Y.M.C.A.; James G. Wharry, general chairman of the drive; W. A. Richardson, director; Charles Shaw, director; Nelson McEwen, national council representative.

JANETVILLE W.I. ENJOYS EUCHRE

(Examiner Correspondence.)

JANETVILLE, April 2.—On Wednesday evening the third in a series of progressive euchre parties sponsored by the local branch of the Women's Institute was held at the home of Mr. and Mrs. George Wilson at Yelverton.

The weather and roads were bad but nevertheless more than fifty people gathered to enjoy a social time.

After the games lunch was served by the ladies of Groups V and VI and the winners of the prizes were Mrs. Robert Wright for the ladies, and Omer Capstick for the men.

The remainder of the evening was spent in dancing, music being supplied by Mrs. David Wilson and Mr. George Fowler.

The proceeds amounted to almost $6, the result of a 10c fee.

Gerald McGillI, twelve year old son of Mr. and Mrs. Clayton McGill, suffered an unfortunate accident on Wednesday. Gerald was splitting wood at his home here, when in some way he missed the stick and severely gashed the sole of his foot.

The victim was rushed to the office of Dr. Gleeson of Lindsay, where four stitches were found necessary to close the wound. Gerald will be unable to use his foot for some time.

PLAINVILLE

CHOIR SPONSORS CROKINOLE PARTY

(Examiner Correspondence.)

PLAINVILLE, April 2.—Tuesday evening the choir of the Plainville United Church sponsored a crokinole party at the home of Mr. and Mrs. Leslie Carruthers. Twelve tables were occupied for the games and a very enjoyable evening was spent. First prizes were won by Miss Evelyn Brisbin and Murray Manley; consolations by Mrs. Grant Carruthers and Art Newman. The choir members provided a bounteous lunch and the proceeds raised is to purchase new music. A vote of thanks to the host and hostess was moved and seconded by Messrs. Wilbur Cole and T. S. McKinley.

Wednesday evening the Painville-Gore's Landing young people were the guests of the Camborne society. The visitors provided the program, consisting of scripture reading by Miss Emily Pratt; story by Miss Lucy Lander; prayer, led by Edgar Buttars. A quartette composed of Misses Evelyn Brisbin and Bernice McKinlay and Messrs. H. Mellow and Clifford Manley sang "Somebody's Praying," accompanied by Mrs. Mellow. Allan Dines read a poem. George Gray had a very fine topic in keeping with the Passion theme for the evening. Miss Dorothy Harris gave as a piano solo, "In a Monastery Garden." Edgar Bowman was in charge of the program. A sing-song was afterwards led by Mr. and Mrs. Mellow. The Camborne young people entertained with some interesting contests and served a dainty lunch. A vote of thanks was moved to Camborne by Malcolm Buttar.

Candid Camera Shots

Candid camera shots clicked at random in Peterborough the other afternoon are shown here. The unsuspecting victims were intent on other things when the Examiner photographer "shot" them. If persons whose pictures appear here come into Examiner office and identify themselves they will each be given an enlargement of their photograph. And to other Peterborough residents; who knows, you may be the next victim.

(Examiner Staff Photo.)

Collegiate Notes

CONCERT

Two featured artists of the Canadian Concert Association gave a piano recital for the students of P.C.V.S. and St. Peter's High School. The artists, Misses Etta Coles and Naomi Yanova, entertained the audience with eighteenth century dance tunes including gavottes and minuets.

This was the last in a series of recitals given by the members of the Association to the students of the Peterborough high schools. Mr. L. J. Pettit, acting in the absence of Dr. H. R. H. Kenner, announced that by special arrangement, students tickets will be issued by the Canadian Concert Association. These tickets are for the concerts next season. They will sell at $2.50. Provision has been made for an easy payment plan. The first instalment, one dollar and a quarter due anytime this week. The balance is to be paid sometime next October.

The artists featured next year include Reginald Stewart, Miss Gertrude Lawrence, Metropolitan Opera star, and the Truda Schoup Ballet.

This reduced rate gives the young music lovers of Peterborough a real chance to enjoy classical entertainment.

CADETS

The officers and N.C.O.'s have been preparing for considerable time for the annual cadet drills. The organization drill will be held next week. Capt. H. A. Craig is expecting another successful corps this year. Plans are being made for a rifle company. The scheduled officers' drill for Wednesday night was called off because of the pictures. Drills will continue next week as usual.

Cadets who hope to be officers this years must turn out soon to drill as ranks will be given in proportion to the number of drills attended. The corps needs you, so let's see you in the Armouries next Wednesday night after four.

NEW MESS PRESIDENT.

The next mess will be held on the first Friday after Easter. This mess will be presided over by the newly installed president, Capt. Don Duncan and planned by his new committee.

The signallers are drilling regularly now and will have a first class corps under Capt. John Hooper. Captain John Craig is drilling his first aiders now in preparation for certificate examinations.

ECHOES

The time for the publication of the Echoes is drawing near. The magazine will be put into circulation after Easter. A capable staff is looking after it again this year. The editor-in-chief, Ron Dick, is devoting much time to the advancement of the magazine. Each department has its own editor. E. McMahon is in charge of the typing; Edna Borland, art; G. Eason, humour; Bob Hamilton, Format; Ruth Robinson, School News; W. Trotter, advertising; and Catharine White, Form News. With such a capable and conscientious staff, the Echoes of 1938 should be an outstanding success.

OBSERVATION PLATFORM

The Camera Club is not meeting regularly now but the members have been developing and printing as usual. . . . . The Cobourg girls basketball team which ousted our Senior girls last week, defeated Midland to win the C.O.S.S.A. by a score of 24-16. . . . A brightening touch was added to the morning assembly last Friday when a new piece, "Home Town" was introduced. The orchestra received hearty applause from the student body. . . . . The students of P.C.I. will regret to learn that Mr. Bamforth was operated on for appendicitis on Tuesday morning. . . . Congratulations to that fifth former who shamelessly exhibited his new Easter suit just four weeks in advance. . . . Mr. Pettit has been presiding at the morning assemblies owing to the absence of Dr. Kenner.

MOTION PICTURES

The students council has just bought a new motion picture projector and sound track. A comparatively small crowd turned out to see two good reels. The first reel, entitled "Men and Oil," is an educational film depicting the story of the first oil well. This reel was taken from the Paramount feature picture, "High, Wide and Handsome" starring Irene Dunne. It tells the story of the battle between the farmers and the railway companies concerning the establishment of pipe lines. This was one of the dark chapters in industrial history. The other reel was "The Plough that broke the Plains" and is one of a series of American documentary films concerning the re-settlement of sufferers from the drought area. It depicts the story of the middle west and its fight against high winds and hot sun. It shows the agricultural tragedy resulting from the combination of improper use of grazing lands and the rather poor climatic conditions.

ONLY FIVE OTHERS.

The students of P.C.I. should feel proud to know that we are the sixth school in Ontario to buy this apparatus. There are four machines in Toronto and one in Hamilton. The school has paid a large sum of money for this means of educational entertainment and it is only fair that you, as students, should give your support one hundred per cent. There were only a few out to see the pictures and it does not give much encouragement to the school to try other projects to entertain the students. Therefore we want you to see the next show. The admission is only five cents.

BASKETBALL

Both boys' teams journeyed to Toronto to enter the basketball playdowns. The Juniors defeated Trenton by a score of 41 to 12 and the Seniors ousted Picton by winning 39 to 20. Juniors then played Niagara Falls and were eliminated 28 to 11. Following this game the Seniors battled with Niagara Seniors and won the C.O.S.S.A. championship by the close score 21 to 19. On the whole the teams had a successful week-end and returned safely. In all probability the Seniors will go to Kingston to play Ottawa for the C.O.S.S.A. championship and the right to play St. Thomas for the provincial honors.

BODY WASHED UP.

WHEATLEY. — Washed up on a Lake Erie beach five miles east of here, body of an unidentified man in an advanced state of decomposition was found to-day by Forest Renwick, district farmer. Clothing on the body indicated to Provincial Police the man had been a United States sailor.

BODIES OF 2 MEN PROVE MYSTERY

LA SALLE, Ont., April 2 (CP).—Bodies of two men, believed to have been members of United States military and naval units, presented a puzzle to Canadian and United States authorities today.

The bodies, unidentified, were found in Canadian waters yesterday. Both apparently had been in the water for about two months, said Provincial police officers who communicated with United States municipal and military and naval officers in efforts to identify them.

One was picked up five miles east of Wheatley on the shores of Lake Erie. The second was taken from the Detroit River near La Salle, a few miles from the entrance to Lake St. Clair. Wheatley is about 35 miles southeast of La Salle by air line, but approximately 75 miles around the indented coast.

The body found near Wheatley, on the border of Essex and Kent Counties, was that of a man about 50 years of age. It was clad in clothing suggesting he had been a United States sailor. A note found on the body gave the address of F. D. Andrews, R.F.D. 2, Nelsonville, Ohio, and the name of a Miss Elizabeth Gilbraith. It bore no marks of violence.

The La Salle body, taken to a morgue at Windsor, seven miles east, was that of a man of 45. A pin on the coat lapel bore the insignia of the veterans of foreign wars, a United States veterans' unit, and the initials "J. W." on the back.

BONARLAW

Mrs. Florence Bateman and Mrs. Allen McComb motored to Peterborough on Tuesday to visit Mr. Isaac McInroy, who is a patient in Nicholls Hospital.

Mr. Bill McCormick visited at D. Wellman's on Thursday.

Mr. and Mrs. W. G. Styles and Gerald returned to their home in Chatham on Wednesday.

Mr. Will Morrow and son Harold of Peterborough spent Wednesday in this community.

$20,000 VILLAGE FIRE

SMITHDALE, Ont., April 2—(CP).—The general store, gasoline station and two of the three houses in this 98-year-old village in Simcoe County were destroyed by fire last night. Equipment to fight the fire was sent here from Collingwood, 15 miles away. Loss was estimated between $20,000 and $25,000.

Government work caused a marked increase in construction in Iraq in the last year.

King Edward Hotel

TORONTO, CANADA

1,000 Rooms, $3.00 and up. European Plan
Toronto's Modernly Constructed, "Centrally Located" Well-Established and Most Homelike Hotel
FAMOUS FOR FOOD

Victoria Dining Room (a la carte service)—Special Club Breakfast, 75c.
Evening Dinner, $1.50 including dancing in Roof Garden.
Oak Room (a la carte service) — Special Plate Luncheon. (Luncheon only)
The Cafeteria—Scientifically equipped. Highest quality food. New reduced prices.
Dancing every Night except Sunday
In the Roof Garden or Oak Room

P. KIRBY HUNT, Managing Director

Looking Back On This Date

By FRED WILLIAMS

One hundred and forty years ago to-day (April 2, 1798) the little citelled around the small community mostly officials of the government or of the army that during the night there town of Newark, as Niagara had been renamed by Governor Simcoe, had a sensation. Early in the morning news travhad been a jail delivery. At first the good folk thought they were the victims of a belated April fool joke; but they were assured on this point by the town crier who, to sound of bell, told his world that one Allan MacNab had during the night absconded from the jail in which he was imprisoned for debt.

Fred Williams

This Allan NacNab played his part on the stage of early Ontario life, but is mentioned chiefly in history because he was the father of his famous son, Allan also, who was sailor, soldier, legislator, baronet, and generally one of the most colorful figures of the lot. Allan, senior, was in 1798 sergeant-at-arms of the legislative assembly of Upper Canada, and, officially at least, in a good social position; but he was always in debt and ever striving to keep ahead of his creditors. The record does not say at whose instance or for what amount he was in the debtors' prison in that spring of 140 years ago, but it was only one of many, for the MacNabs all had the name of being "fine gentlemen but poor pay." Indeed, the son, in his days in York, followed in his father's footsteps, and was more than once in the debtors' section of the York jail.

The official proclamation announcing the escape was emphatic and in no way complimentary to the escapee, for whom the sheriff had no affection.

"Two hundred dollars reward;
'Home District, Upper Canada, Newark, April 2,1798.

"Broke the jail of this district on the night of the 1st instant. Allan MacNab, a confined debtor. He is a reduced lieutenant of horse, on the halfpay list of the late corps of the Queen's Rangers; aged 38 years or thereabouts; five feet three inches high; fair complexion; light hair; red beard; much marked with smallpox; the middle finger of one of his hands remarkable for an overgrown nail; round shouldered; stoops a little in walking; and although a native of the highlands of Scotland affects much in speaking the Irish dialect. Whoever will apprehend the said Allan MacNab shall receive the above reward and all reasonable expenses."

Dr. Scadding who relates the incident does not tell the sequel. Doubtless Allan MacNab made some compromise with his creditors, for he was soon back at his official duties at Navy Hall, and he attended the baptism of his famous son in St. Mark's church later in debtor would hardly have done unless the sheriff had been satisfied. Nor are we told whether the said fugitive gave as his reason for taking "French leave" of the the spring, which an escaped sheriff's hospitality that his good wife was expecting a visit from the stork and that Newark jail was no place for a man whose son was to become the "greatest Tory of them all," and who was born while the reward quoted above was still displayed on official doors and on taproom walls.

ADMITTED TO BAR IN 10-YEAR FIGHT

TORONTO, April 2.—(CP)—Ontario Legislature private bills committee Friday carried a bill authorizing the Law Society of Upper Canada to admit William E. MacDonald of Mimico as a barrister.

He has been seeking such permission for more than 10 years. The bill carried by a narrow majority.

Mr. MacDonald recaled his membership in the Legislative press gallery as reporter for a Teronto paper and his experience in the press gallery at Ottawa. He set forth in his bill that he was articied as a law student in 1918 but was unable to file articles of clerkship with the Law Society because of absence of a matriculation certificate.

In 1924 the committee approved a bill authorizing the Law Society to admit him as a student in this third year but representatives of the Society subsequently induced him to request withdrawal of the bill on the understanding the Society would obtain the necessary authority to admit his as student.

Mr. MacDonald said he had been engaged in practice with practising solicitors for more than 18 years. He sought only admission as a barrister and would not seek retainers from municipal councils or appear around Toronto police courts seeking clients.

Shell Oil Dealers Hold Meet In City

Head office executives and J. L. Airth, local branch manager of Shell Oil Company of Canada, Limited, held a meeting of Shell dealers and salesmen from this territory at the Canadian Legion Hall.

R. O. Watson, Divisional Manager, greeted the men on behalf of the Shell Company and outlined briefly, plans for 1938. Two talking pictures were shown during the meeting. One of these illustrated in story form, the Company's standards as to the performance of Shell service and station management. Another film, entitled "Wings Over the Atlantic" showed Shell refuelling activities in connection with the transathantic test flights by Imperial Airways. A short skit, enacted by members of the Shell organization was a feature of the program.

FOR YOUR PROTECTION

Reliable Insurance Counsel With Adequate Coverage in Sound Companies.

Davis-Thompson COMPANY

Insurance and General Agents
Real Estate

433 George Street Phone 40
Established 1858

J. E. A. Fitzgerald, Coal & Wood

FIRST QUALITY DRY BODY HARDWOOD

—Also—

NO. 2 HARDWOOD AND MIXED WOOD

"BLUE COAL"

Phone 110-111 253 Hunter St.

"I Got My Glasses On Credit At Lewis"

A friend told me of Lewis' Budget Plan and rather than wait until I could pay cash I took advantage of it. I'm wearing the glasses now and paying for them on the easy convenient terms arranged.

Prices start at $6.50 for single vision glasses.

PHONE 1280

LEWIS OPTICAL

345 GEORGE ST. NORTH

QUAKER DEBS ELIMINATE 'Y' GYM JUNIOR BASKETBALL SEMI-FINAL

MAIDS DEFEAT ST. JOHN STARS BY 11-5 COUNT

A big crowd of enthusiastic fans witnessed three sparkling Ladies' Basketball League playoffs last evening in the Y.W.C.A. gym. They were the most exciting fixtures seen there this year, and had the place in an uproar repeatedly as the girls battled it out in all-important tilts.

Quaker Debs eliminated "Y" Gym, 8-4, in the first junior sudden-death semi-final match. Quaker Maids ousted St. John Stars by an 11-5 count in the other sudden-death junior affair. The senior struggle saw St. John Teenites take a 19-16 victory over Westclox in a thriller, the first of their two-in-three finals. Next one will be next Friday at 8.15, while the Debs and Quaker Maids have a sudden-death final at 7.30 that night.

Play was fast and keen in every contest, with some fine passing, shooting and checking shown. The winning gangs all earned their decisions while the losers bowed out only after hard fights. The place was packed with fans, who cheered lustily at the heated action, particularly in the senior playoff.

Tight Battle.

Quaker Debs had a battle on their hands in the first junior playoff before rubbing out the "Y" Gym girls by two baskets. The count was 4-all at the halfway mark, and the losers were scrapping away enthusiastically at the finish. Each side scored twice on free tosses. R. Farr sparked the winners' attack with five points, wrile H. White added three. M. Mitchell topped the losers with two points, and H. Tighe and S. Zacks had one each. The winners showed some neat checking. The teams:

"Y" Gym: M. Mitchell, L. Miles, D. Leeson, S. Florence, H. Tighe, A. Millard, S. Zacks.

Quaker Debs: H. White, M. Andrews, R. Farr, M. Duncan, E. Roberts, B. Frizelle.

Referee, W. Thirnbeck; umpire, J. Cooper.

The senior setto provided plenty of competition for players and thrills for fans. While the Teenites earned a 13-8 margin in the first half, they were outscored in a rousing second session. Led by J. Coleman, who notched 10 points in a fine showing, the Saints' dished up a heap of dash against their strong opponents. E. Gynane got five points for them and A. Bowler four. A. Flynn topped the Clockmakers in scoring with six points, as M. Allison and L. McNaughton got four points apiece. The teams:

Teenites: E. Gynane, J. Coleman, I. Young, A. Bowler, A. Bowler, E. Clark, T. Law, E. Harte-Maxwell, D. Groombridge.

Westclox: J. Crowe, L. McNaughton, C. Metcalfe, M. Allison, A. Flynn, M. Hawthorne, D. Dawson, N. Pammett, P. Wolstenholme, M. Goldie.

Referee, Joe Cooper.

The final fixture of the evening was a speedy junior tussle which saw Quaker Maids show too much offensive punch for St. John Stars and earn the 11-5 decision. But it was a good game with the losers putting up a stiff argument all the way through. The score was 6-2 at the halfway recess, and the Maids had a slight edge in the last chapter. R. Dalliday led the way in sniping for the victors with seven points, and M. Boyle got two. L. Wesley topped the Stars with three and E. Craig had two. The teams:

Stars: E. Craig, L. Ellis, M. Clark, L. Wesley, J. Varty, E. Law, H. Harte-Maxwell.

Quaker Maids: M. Sullivan, M. Boyle, R. Dalliday, E. O'Leary, V. Woods, E. Alexander, D. Frost, A. Frost.

Back To Wars

Getting into things at the beginning is Helen Jacobs, shown on board ship as she set sail for England and the coming tennis season. She will probably try to regain the Wimbledon title and with Helen Wills Moody signifying her intention of doing the same thing an excellent tourney is promised.

HITTING THE headpins

The Automobile League, hottest aggregation of pin trundlers in Duffus Alley history, wound up their regular schedule on Thursday night. The big timber jam tie for first place among Automotives, Dodge and Hudson teams was finally busted when the desperate Chryslers held a staggering Automotive gang to a 4-4 tie, while Hudsons moved out in the clear with 6 from Cadillacs and Carl Duck's strikeout in the last frames barely saved third place for Dodge team Buicks. Chevrolet fought another heart-breaking battle with Nash, but took another tumble for the whole works. Fords bye gave them 2.

Arnold Worboy of Hudsons, with 724 led Fitzgerald (Buicks) 659, O'Neil (Hudson) 643, Wemp (Hudson) 619 and Holyman (Dodge) 609.

On Thursday, April 7, Automotives and Hudson play off for first and second prizes, and Dodge will take on the winner of a fourth place tie between Buick and Cadillac for third and fourth prizes.

Final Standing

Hudson	50
Automotives	48
Dodge	46
Cadillac	44
Buick	44
Nash	42
Ford	40
Chrysler	28
Chevrolet	18

High three—G. Copping, 809; high single—G. Copping, 330; J. Allen, 300.

Port Hope Bowlers Win

On Thursday night an invasion of Port Hoper's took on a local five and walked out with 3383 pins to 3166. Huffman of Port Hope turned in a nifty 784, while Tom McPhate chased him hard with 774, including a 313 single.

Peterborough:				
T. McPhate	313	192	269	774
G. Cairo	245	172	253	670
W. Stanbury	179	178	188	545
L. English	200	184	175	559
T. Curvin	212	226	182	620
	1149	952	1067	3166
Port Hope:				
Jex	186	249	248	683
Lowe	197	224	242	663
Stevenson	210	225	251	676
Huffman	261	215	268	784
Fox	209	235	193	637
	1023	1148	1212	3383

ODDS HOLD EVEN IN JUNIOR TILT

TORONTO, April 2 (CP).—Sudbury Cub Wolves and Oshawa Generals clash tonight in the deciding game of their Memorial Cup playdown series with the betting about even now that burly Johnny Godfrey has returned to the Sudbury lineup.

Godfrey, ace defenceman with the Northern Ontario champions, missed the second game against Generals because of a tonsolitis attack Generals took that one 7-1 and an indication of how much Godfrey means to the team may be gleaned from the fact that when he played in the first game Wolves won 3-2.

Of course, Godfrey is by no means a one-man team, but Manager Maxie Silverman thinks that with the sturdy-blocking defenceman back his rearguard won't be as easy to penetrate as in the second game when Generals romped through almost at ease.

There's a possibility Roy Heximer, one of the Sudbury club's better forwards, might be back for the game. Heximer, who starred last season with Copper Cliff Redmen when that team reached the Memorial Cup final, has been out for a Inside Sporting Dope. Sport Page

Allan Survivors

(By the Canadian Press.)

Five teams are left in the running for the Allan Cup, won last year by Sudbury's great Tigers. There were no hockey playdowns last night and the teams still in the race follow:

East.

Quebec—Quebec; Ontario—Falcons.

West.

Columbia—Trail.

West.

Ontario— Port Arthur; British Columbia—Trail.

CHICAGO CUBS NEED SOMEONE LIKE HUBBELL

If two or three men live up to what is expected of them this year, the Cubs should win the National league pennant without too much trouble. The men are Clay Bryant, pitcher, and Jim Asbell, outfield recruit, from Knoxville.

Clay Bryant has all the stuff he needs to become a standout pitcher Boss Charlie Grimm lacked last year, a fellow like Lon Warneke who can stop a losing streak with one brilliantly pitched game. And if "Big Train" Asbell can live up to that .352 he hit in the Southern last summer, Grimm's outfield worries are over. Another prospect for an important outfield job is H. Coaker Triplett, who is a slugger from the south, also, though his name suggests the Long Island horsey set.

Bryant the Standout?

Grimm expects, with good reason, to get most of his pitching out of Bill Lee, Larry French, Curt Davis and Tex Carleton, with LeRoy Parmelee to help Charley Root with the important detail of finishing games. To make the path to a pennant easier, Grimm wants a standout pitcher, and has just one young man who can fill the role—Clay Bryant. Grimm believes that all Bryant lacks is self-confidence. The manager's job is to convince the Zanesville Zipper that he is the best chucker in the league.

The Cubs lost confidence last summer, which is not surprising in view of some of the casualties, such as Rip Collins' broken ankle and Bill Jurges' bad shoulder. Should anything happen in the infield this year, the Cubs are prepared amply in the person of Tony Lazzeri. Tony is a great help in fetching a crowd of panicked ball players out of a tailspin. The little Italian is calm, a confident fighter, and what's more he thinks. His value to the Cubs cannot be stressed too much.

Grimm counts on Joe Marty to start in centre unless one of the other young men beats him out, and is keeping faith in Augie Galan for left. His belief in Galan, however, is not so abundant, because there are four other people working for a chance at that position — Carl Reynolds and Tuck Stainback, besides Asbell and Triplett. Phil Cavaretta will return to the outfield if Rip Collins can wrest back that job at first.

Counts on Ken O'Dea

Ken O'Dea is being groomed to take Gabby Hartnett's job behind the bat. O'Dea has improved rapidly since he has been told that he is to be the No. 1 catcher.

To conclude with a summation: The Cubs lacked a championship drive last year because they had no trouble-shooter—a pitcher like Hubbell who could stave off demoralization by hurling a masterpiece, or an infield with the experience, brains and confidence to rally the jittery legions around him. That is where Clay Bryant can prove of great service to God and country and the Cubs. And if he doesn't, we'd like to have you watch the technique of Tiny Lazzeri.

Sports Spice

By EDDIE BRIETZ

NEW YORK, April 2 (AP)—Even before Judge Landis set Shortstop Jimmy Webb free from the Cardinals, half a dozen big league clubs were after him...Chicago White Sox are supposed to be particularly interested since Luke Appling broke his leg...Ed Gharrity, who caught for Walter Johnson at Washington, has landed as manager at Eau Claire, Wis., in the Northern League ...Lou Ambers, the lightweight champ, is slated to headline the Kentucky Derby eve fight card at Louisville...

Mike Jacobs burned up the phone and telegraph wires to the coast the other day to tell Ancil Hoffman to keep Maxie Baer in shape for a rush assignment...Unless Lou Finney starts to hit, Connie Mack figures on opening the season with old Mule Haas in right field for the Athletics...

Lippy Leo Durocher, fresh back from the "flu," will be laid up for 10 days more with a split right hand ...Got it trying to field Gene Moore's hit in yesterday's game with the Bees...Ancil Hoffman, who already has his hands full with the Baer boys, is willing to lay 25 G's on the line for Chuck Crowell's contract...Figures the coast heavy is a comer...

Ed Foster, National Boxing Association secretary, sails today for Rome and the world boxing conference ... Man Mountain Dean, beard and all, is caddying for Johnny Revolta in the Augusta National Golf Tournament...And the other pros are remembering that the last time the rassler did it, Johnny finished in the money in a California tournament.

Remember When—

(By The Canadian Press)

All previous overtime records were broken five years ago tomorrow when Toronto Maple Leafs and Boston Bruins clashed at Toronto to decide the National Hockey League title. Little Ken Doraty gave Toronto the title when he banged in the only goal of the game after 164 minutes, 46 seconds of play. Montreal Maroons and Detroit Red Wings eclipsed the mark in the 1936 playoffs when they played 176 minutes, 30 seconds, Red Wings winning 1-0.

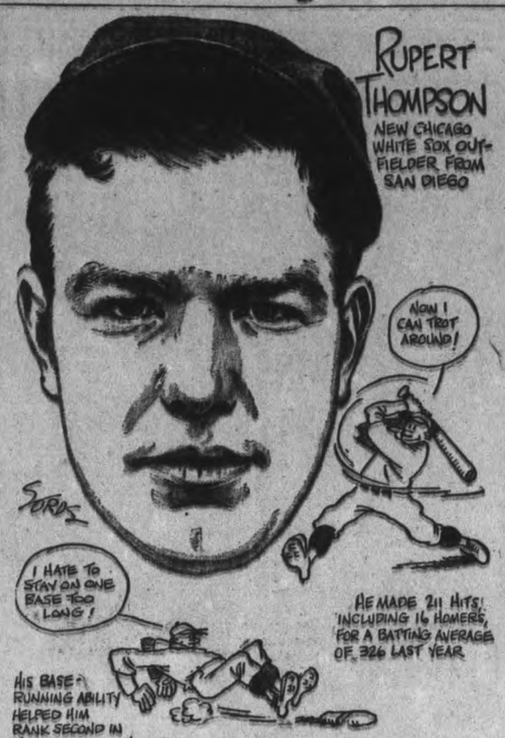

Sports DAY by DAY

Digging Up the Local Dirt With the Odd Chuckle or Two

By CEC PERDUE

SINCE APRIL came in like a snake in sheep's clothing, we imagine chatter of lacrosse, softball or baseball should be somewhat slight for a few days. This is more like hockey weather. And this is a good time, before summer sports steal away the thunder of winter pastimes, to give a parting salute to the local pucksters. To all the minor loops of the town, the Church League, the Southend Circuit, the School Loop, the Junior City League ,the Blood and Thunder Loop, the shop leagues, and the rest. They are very much in the puck picture during the long cold evenings when the motorists are wondering if they have enough anti-freeze in the rad, and they are developing many future O.H.A. stars, as well as keeping a flock of boys busy on the ice and away from the police courts.

* * * * * *

AND, OF course, the O.H.A.-ers, the Colts, Bees and Petes. Hundreds and hundreds of local fans trekked to the Brock St. winter gardens through January, February and March to see the Ontario Hockey Association contests. Scheduled and playoff games, nearly as many of the latter as the former. They saw quite a flock of puck teams in action, and certainly had their best hockey year in a long time. In the slim junior setup the faithful saw Peterborough, Belleville, Havelock and Kingston playing. In intermediate competition, they got a look-see at Peterborough, Whitby, Oshawa, Port Hope and Cobourg. And in senior struggles, they had the opportunity of seeing Peterborough, the Fliers, Belleville, Kingston and Niagara Falls. That makes 14 teams, quite apart from district squads in the Senior City Puck Loop—and that totals up to a raft of puck games.

* * * * * *

AS FOR our O.H.A. outfits, they didn't do too badly, when you consider the size of the town. Our Colts had what we all figure was a bad year, and yet they gave Kingston quite a battle—and the Kingstons look like they'll walk through to cop the O.H.A. junior "B" championship against Barrie No team but Barrie beat them, yet Pat Hayden's locals tied 'em in the first round of the group playdowns Our intermediate Bees started slowly but picked up momentum to grab a third-place playoff slot and then rub out a good Oshawa outfit in group semi-finals, before bowing out to the strong Whitby Red Wings. And both these local teams played before slim home crowds all season.

* * * * * *

YEAH, PAT Hayden's and Herb Payne's crews didn't do too badly at all. The juniors lacked decent competition all winter, else they might have done something. We hope to gosh they get a fair group next cold spell. The Bees went well, and we enjoyed all their games. We missed but one of their out-of-town scraps and took in their playoffs as well as their home fixtures. A good bunch of guys. Didn't see so many junior jousts on account of there weren't so many, anyway! And had to pass up their best showing, that against Kingston in playdowns, on account of we were on the road with the senior "B" Petes that night. The latter crew were a good outfit and we enjoyed going around with 'em.

* * * * * *

THE PETES had all the popularity with the fans this past winter. They could have taken on Fowler's Corners in an exhibition match and quite a raft of cash customers would have been on deck to ante up at the gate. They drew well even against the Belleville Redmen in the schedule, and had bumper crowds for scheduled tilts with the Fliers and Queen's. While their group playoffs with the Airmen packed in the customers here and in Belleville. And the playoff with the Falls jammed in about 2200 fans at increased rates, over 2,000 being paid fans.

* * * * * *

JUST WHY this is the case, we don't know. True the Petes had a lot of color and all kinds of keen competition, but didn't our intermediate Bees have some color and some tough battles, too? But the fans, who pay the freight, said ixnay, and passed up the intermediate and junior O.H.A. tilts in big numbers, and also stayed away from the Senior City Hockey League and other minor scraps by the hundreds. And all th plugging in the papers wouldn't change that. They decided early that they would take in the Petes' tussles, a pretty heavy schedule at that, and that's just what they did. And they certainly saw a lot of fine ice contests. However, we suppose we'd better forget this hockey business now and turn our faces toward the summer's sun.

* * * * * *

C.G.E. GAL softballers already are sort of getting squared around for a summer's activity. Some of them are doing some indoor working out already. Operative 41,763,241½ tells us. The Electrics are getting a bit fed up on seeing Keene and Westclox shift titular honors back and forth, so they plan to be more than a threat this year. They have a new pitcher, name of Forsythe, and an unnamed catcher on deck, so far, our spy says, and they'll trot out a nifty squad. No manager named as yet. We dunno about the Westclox gang but imagine they will more or less stand pat on their last year's championship outfit. And Ab Delahaye will probably again pilot the Armour Hill maidens.

* * * * * *

OUR LACROSSERS are again bestirring themselves, after pulling a bruin act hibernating all winter. Three officers, Vice-Prexy Harry Tudhope, Secretary Jim Lehane and Treasurer Doug Miller, hit up the City Council the other eve for dough for dressing rooms at their arena on George St. But the city pops said nothing doing, as it was a private enterprise, even if the club did spend nearly $1,500 on the spot last year. However, they stated the Council might provide a grant to the club later on, same as a year ago, and the parks' committee was handed the problem. The boys have a fine new arena down there, and the fans educated to seeing this game under the arcs, and it would be nice to finish it off with suitable dressing rooms. But that will come in time, we expect.

* * * * * *

UP AND down Sports' Rialto: First of the City Cage Loop final playoffs is tonight at nine in the "Y" between St. Paul's and C.G.E. . . . . Gal's basketball playoffs at the Y.W. last eve provided plenty of action; dope is in elsewhere . . . . The ball outfield in Riverside Park is nearly all under water now, the usual spring condition . . . . Kingston made it two straight in the best-of-five junior "B" puck playoffs last night over Barrie, 6-4; they meet again Monday . . . . Waterloo Cubs ousted Woodstock last night and now meet Campbellford today in Oshawa in a sudden-death Ontario hockey bantam final . . . . Tony Bonk, London first-sacker, who refused to come to Oshawa, is now in the Louisiana loop . . . . 'Tis said the Harty Arena in Kingston plans to purchase a bigger ice-making plant, and Belleville may be mildly interested in buying the old one . . . . Nothing new on plans for artificial ice here . . . . No word received on last night's O.B.A.A. executive meeting in Niagara Falls . . . . And that winds up this week's work—well, this week's output, then!

SUDBURY PLAYER IS ELIGIBLE FOR JUNIOR SERIES

TORONTO, April 2.—Glen Sutherland yesterday was pronounced eligible to play with Sudbury Wolves in the Canadian Amateur Hockey Association's junior playdowns.

Sutherland, who came from Brandon, Man., was the bone of contention between Wolves and Oshawa Generals, now engaged in a junior playdown series here. His eligibility was put to a telegraphic vote of members of the Hockey Association's Registration committee, and yesterday W. A. Hewitt, Registrar of the C.A.H.A., announced the vote was in Sutherland's favor.

Wolves and Generals thus will continue their best two-out-of-three Eastern Canada semi-final series on even terms. Each team has won one game, and the deciding contest is scheduled for tonight at Maple Leaf Gardens. Had the vote gone against Sutherland, Sudbury's, win would have been thrown out and the game ordered replayed.

Sutherland originally was granted a transfer by the Manitoba Amateur Hockey Association to play with Toronto St. Michael's College, but later lined up with the Wolves, who on their return from a tour of Europe won the junior championship of the Northern Ontario Hockey Association. While in Europe Wolves won the world's amateur title.

DUNCAN DRAFTS FINALS DATES

OTTAWA, April 2.—(CP).—President Cecil Duncan of the Canadian Amateur Hockey Association last night announced sites and dates of the Allan and Memorial Cup Eastern Canada finals.

The Eastern Allan Cup finals will be played April 4, 6 and 8 provided the series between Cornwall and Falconbridge does not go three games. Cornwall won the first game of the best-of-three playdowns last night and if Falconbridge is eliminated in the second game here to-day, Cornwall will meet Quebec Aces in Montreal April 4 with the second game scheduled for Ottawa April 6 and a third game, if necessary, also in Ottawa, April 8. If the series between Cornwall and Falconbridge went three games the Quebec-Cornwall series would be played April 6, 8 and 11.

If Falconbridge won the series from Cornwall, the first game between the Northern Ontario team and Quebec Aces would be held in Montreal April 6, and the second game at Ottawa April 8. If a third game was necessary, it would be played in Montreal April 11. The second game of the Falconbridge-Quebec series (if Falconbridge eliminates Cornwall) would be played in Ottawa because of another attraction at the Forum in Montreal on April 8.

If Oshawa Generals win their series from Sudbury, the first game of the Perth-Oshawa Memorial Cup Eastern final would be played in Oshawa April 5 and the second here April 7, with a third contest, if necessary, also scheduled for Ottawa April 9. Should Sudbury win from Oshawa, the Sudbury-Perth series would be played here beginning April 5.

Baseball Briefs

(By The Associated Press)

(By The Associated Press)

BRADENTON, Fla.—Casey Stengel is beaming and that April foolish victory over Dodgers is not the only reason. Casey, who has been crying for basehits since he took over Boston Bees, boasts his club has totalled 65 in the last six games, four of which were against major leaguers.

LAKE CHARLES, La. — Burgess Whitehead, New York Giants' second baseman who missed all the training season at Baton Rouge because of his slow recovery from an appendicitis operation, brought his doctor along when he reported. The doctor is to see that he doesn't overexert.

BRADENTON, Fla. — General Manager Larry MacPhail of the Dodgers, after viewing his club wants to discourage any talk of Brooklyn's finishing in the first division. "We have a better ball club than last year," he said, but otherwise there are "too many ifs."

ORLANDO, Fla. — Catcher Rick Ferrell wasn't at all pleased when Manager Bucky Harris relegated him to eighth place in the Washington batting order, but he w quick to find solace. "I'm the best eight-place hitter in the league," Rick declared.

Memorial Series

(By the Canadian Press.)

No memorial Cup playdown hockey games were played last night. Five teams still are in contention for the Dominion junior crown, won in Toronto last year by Winnipeg Monarchs. They are:

East.

Ontario —Perth, Sudbury, Oshawa.

West.

Manitoba—St. Boniface; Alberta —Edmonton.

HIGH ALTITUDE RESEARCH

Russia will open its Institute of Research in High Altitudes at an altitude of 13,944 feet on Mount Elbruz in the Caucasus Mountains.

Four All-Star Ball Victories Show Americans' Superiority

Inside Sportin' Dope

BY A. WISE CRACKER

Mister Sporting Editor:

Well, Mac, it seems to me I kin still hear the customers giving me a barrage of ha has on account of me picking the Boston Bruins to cop the N. H. L. honors from the Toronto Maple Leaves and then the Smythemen turning round and licking the Bostonians 3 straight games. Well all I kin say is if they was starting in to play another 3 outa 5 series tomorrow nite I'd still call the Bruins to win and the chances is they would come through and do it.

True Toronto win 3 in a row but you gotta remember they just had a goal margin in each and 2 of the fixtures went overtime and after all you gotta get a big share of the brakes to win by a nose 3 times in succession.

They Didn't Crack

I'm handing it to the Leaves for I thing. They showed all kinds of fight and they refused to crack up in the face of I one of the hardest and toughest power attacks in hockey. They was time in the last 2 games when the Toronto gang was huddled in behind their own blue line for minutes at a time and yet they battled on and done such a good job of it that Boston never was in front at any stage.

The Wrong System

Personally if I was looking for a goat for this series I'd pick Mister Art. Ross. I may be screwey but the way the thing looks to me is that Boston used the wrong tactics. Here they was with admittedly the best defence in hockey, playing in front of the best net guardian. Obviously a team equipped like that would have its best chance playing orthodox hockey and as the players sez just laying back there waiting for the brakes. Instead the Bruins in the overtime period of the 1st game and practically all through the other 2 battles, staged a continuous ganging act. That not only tossed all their defensive strength into the discard but it seemed to gum up their attack as well because most of the time it was a mad scramble around the Leaves' net, with science forgotten and everybody fighting to bat the rubber into the cage and not showing any system or finesse in the attempt.

Mebbe those tactkicks mighta win for them 99 times outa of a 100 because they had opportunities galore to score but I for I believe they tossed away the serious because they robbed themselves of their strongest asset by the style they chose to play.

Aint going to attempt to do no more picking except to say that all that it requires to make a real joke outa of the Stanley Cup serious is for the Chicago Black Hawks to eliminate the Amerks and then come in to lick the Leaves. That would make it perfect to have a team which finished over 20 points behind the Bruins cop the highest honors. And that wouldn't be much more of a reversal of form and an upsetting of dope than was the tossing of Boston for 3 straight losses.

Well anyway we'll know the answers before long and, meanwhile take care yourself.

Sportfully Yours,
A Wise Cracker.

RIDGEWOOD, N.J.—(CP). — A bronze memorial tablet has been erected in memory of Albert S. Benninger, who came from Germania, Muskoka, Ont., in his youth and became prominent in the civic life of this town.

Nationals Won Mythical Title Once In 1933 At Boston

NEW YORK, April 2.—(AP). — Apart from world series results in their favor, American Leaguers argue that victory in four out of five all-star games is clinching proof of their superiority, as a whole, over the Nationals.

A symbolic home run by Babe Ruth topped off the first triumph for the American Leaguers at Chicago in 1933. The Babe has now passed out of the picture, but the Yankees "ganged up" at Washington last year to rout their rivals for the fourth time. The Nationals won only in 1926 at Boston, by a 4-3 margin.

This event, the brainchild of Arch Ward, Chicago Tribune sports editor, began in 1933 as a side-show for the Century of Progress Exposition. Subsequently it was taken over by the two big leagues and has developed the best features of a feud.

National leaguers, starting out, a bit naively perhaps, with the idea it was more of an all-star parade than a "do anything to win" ball game, suddenly found themselves on the defensive. The Americans "levelling for victory, used a minimum of players, stuck to their best combination, and kept pitchers in the box as long as it seemed desirable to produce results. On the average, the Americans used only 14 players per game to the Nationals' 18.

For example, Mel Harder worked the last five innings of the second all-star game, while the Americans came from behind to win by 9-7 at the Polo Grounds. The hero of this contest, however, was the National League's Carl Hubbell, who pitched the first three frames and electrified onlookers by striking out Ruth, Gehrig, Foxx, Simmons and Cronin in a row.

At Cleveland, in 1935, Lefty Gomez pitched the first six innings of a game that the Americans won by 4-1. As a consequence the rules were changed to limit any pitcher's stint to three innings. This was a bow to the Nationals' theory that the fans wanted to see as many of the all stars as possible in action. Selection of the teams by popular vote, as was done originally, was discarded in favous of having each league pick its own squad. The 1935 game illustrated the lack of unified purpose or action within the National family. The pennant race was close. Managers were reluctant to hold out their aces, for all-star purposes. All but one of the flingers selected, Hal Schumacher of the Giants, worked full games within two or three days of the big show. This influenced Frank Frisch, as team manager, to gamble with a long-shot, Bill Walker, who proved a soft touch for the Americans.

Prexy Ford Frick sounded the rallying call in 1936, with the result the Nationals turned the tide, but they succumbed again to Yankee batting power last year.

Allan Playdowns

(By the Canadian Press.)

Saturday.

East.

Eastern Semi-Final—Falconbridge versus Cornwall at Ottawa. (Second of best-of-three game series. Cornwall won first).

West.

Western Final—Port Arthur versus Trail at Edmonton. (First of best-of-five game series).

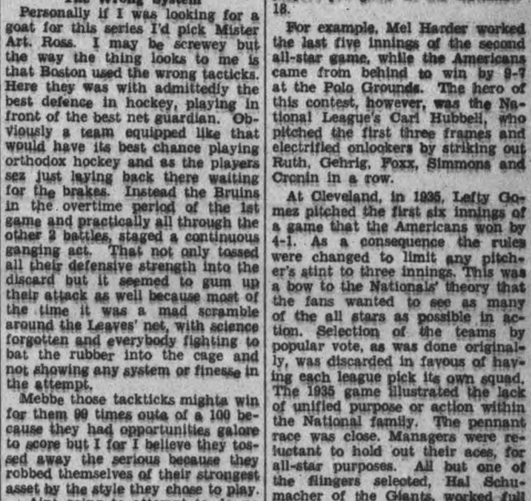

ENJOY IT MORE WITH FRESH, CLEAN CLOTHES!

COLLECT, AND SEND ALL YOUR OLD SOILED CLOTHING TO US — WE'LL RETURN THEM AS FRESH AND CLEAN AS SPRING SUNSHINE! REMEMBER—EASTER IS ONLY TWO WEEKS AWAY!

For Prompt Delivery Phone 400

LANSFIELD'S

CLEANERS AND DYERS

JOE LOUIS STOPS THOMAS IN FIFTH ROUND OF CHICAGO FIGHT

BROWN BOMBER IS CONFIDENT SCHMELING WIN

CHICAGO, April 2 (AP).—Brown Bomber Joe Louis, with another notch in his blazing fistic guns, trained his sights today on the only man ever to bring him down—Max Schmeling.

A clashing, fifth round knockout of Harry Thomas last night, Louis' third successful heavyweight title defence since he won the crown last June, was "just another fight" to the Detroit negro. Ahead of him, and constantly in his mind, was the long-awaited chance of settling an old score.

"I'll go at Schmeling from the start and I know I can beat him," he said after the Thomas victory, the Bomber's 38th in 39 professional battles. "I been thinking of Schmeling ever since he knocked me out two years ago and I'll even things up."

"Boy, can that Louis hit!" Thomas exclaimed through puffed lips. "I don't see how Joe can help but stop Schmeling because he hits harder and sharper with both hands than Max does."

The Bomber toyed with Thomas for most of the first three rounds, constantly jabbing and hurting the Eagle Bend, Minn., veteran, who never had been completely knocked out in 60 bouts. Fifteen seconds before the end of the third stanza, Joe made his lightning-fast move for victory.

He threw a terrific right hand smash which caught Thomas between the ear and temple, spinning the Minnesotan completely around. Thomas, his eyes glassy, slid along the ropes, turned around and then sat down on the stool his manager, Nate Lewis, slid under him. Louis was bewildered, but a moment later the bell rang.

Makes Game Stand.

Louis cracked Thomas to the canvas four times in the fourth stanza with vicious rights. Thomas fought back gamely, occasionally landing wild rights, most of them caroming off Joe's arms and shoulders. The end came after two minutes 50 seconds of the fifth round. Thomas went down once for an eight count from a left hook, then staggered up and caught a barrage of lefts which left him groping on hands and knees as the final count ended. Louis, unmarked, lolled against the ropes.

Wrestling Last Night

(By the Associated Press.)

North Bergen, N.J. — Steve (Crusher) Casey, 225, Ireland, pinned Joe Cox, 228, Kansas City, 31:21.

Waterbury, Conn. — Danno O'Mahoney, 225, Ireland, threw George (Dazzler) Clark, 225, Scotland, two of three falls.

Newark, N.J.— Jim Londos, 210, St. Louis, threw Sammy Cohen, 230, New York, 19:52.

Salt Lake City— Sandor Szabo, 215, Hungary, defeated Ira Dern, 210, Salt Lake City, two of three falls.

KINGSTON WINS FROM BARRIE

MIDLAND, April 2.—Kingston Indians, Limestone City's representatives in the O.H.A. Junior "B" finals handed the Barrie Colts a 6-4 April Fooling here last night before 1,200 fans as Goodfellow and Burtch blasted home two goals in the final 38 seconds of the last period to give their team a 6-4 victory. It was Kingston's second straight win of the three out of five series. The third game will be played here Monday night.

Kingston, notoriously strong finishers, outdid themselves by tallying four of their six goals in the final seconds of the first, second and third periods.

Fights Last Night

(By the Associated Press.)

Chicago—Joe Louis, 202½, Detroit, world heavyweight champion, knocked out Harry Thomas, 196, Eagle Bend, Minn. (5).

New York—Fred Apostoli, 160¾, San Francisco, outpointed Glenn Lee, 156¾; Edison, Neb., (15). Sammy Luftspring, 147, Toronto, outpointed Felix Garcia, 142¼, of New York (6).

San Diego—Johnny Romero, 172, San Diego, knocked out Arch Peveler, 175, Chicago (2).

A campaign has been started in Ireland to improve the quality of the famous Irish potato.

Sunderland Applies For Spot In League

COBOURG, April 2.—Lakeshore Baseball League will have at least one additional team this season, it is expected, Sunderland having asked to be admitted, it was revealed at a meeting of the league executive last night in Cobourg. Teams contemplating entering are to have entries filed in time for the next meeting on April 28. Officers elected last night are: President, Roy Dodge of Cobourg; vice-president, Sid Little of Bowmanville; secretary, Allen Brown of Port Hope.

APOSTOLI WINS FROM GLEN LEE

NEW YORK, April 2.—Fred Apostoli, belting bellhop from San Francisco, smashed back into the middleweight throne room last night by pounding out a decision over sawed-off Glenn Lee of Edison, Neb., in their 15-round return bout before 15,218 fans at Madison Square Garden.

It was an important decision for the handsome, well-proportioned Californian, who had been hailed as "uncrowned king of the middleweights" before losing a decision to young Corbett 3rd on Washington's birthday. It strengthened Frisco Fred's claims as No. 1 challenger.

Not a Savage Battle.

Last night's battle lacked the savagery that Apostoli and Lee displayed in their first 12-round meeting on February 4. That bout was a good old-fashioned back-alley brawl, which Apostoli won by such a slight margin that a return engagement was arranged immediately.

The crowd was officially announced as 15,218. The gross receipts, $43,496.86, and the net $37,243.64.

After the first five rounds the action slowed down, and at times the fans were stamping and yelling for exchanges.

Apostoli, pacing himself beautifully and waiting for openings, won by virtue of his superior boxing and heavier artillery — although Glenn was constantly on the offensive. The decision of Referee Eddie Josephs and Judges Bill Healy and Marty Monroe was unanimous.

Hockey Scores

O.H.A. JUNIOR 'B' FINALS.

(Three of five)

Kingston 6, Barrie 4.

(Kingston leads series, 2 games to 0.

ONTARIO BANTAM.

Waterloo Cubs 6, Woodstock 2.

Waterloo Cubs win round, 12 to 3.

Fifteen hundred streamlined automobiles are to be placed in large cities of Russia this year.

AMERKS RULED AS FAVORITES TO BEAT HAWKS

NEW YORK, April 2 (CP)—The last long mile that leads to possible Stanley Cup glory, faced New York Americans and Chicago Black Hawks, two ice-weary hockey teams that arrived in New York today.

Underdogs in their respective preliminary series, the Hawks and Americans reached the cup semi-finals only after bitter three-game struggles and tomorrow night they battle to the finish to decide which club faces Toronto Maple Leafs, National Hockey League champions.

The Hawks who surprised the dopesters by upsetting Montreal Canadiens, downed the Americans 1-0 in overtime at Chicago Thursday night to deadlock the series. Due to their home-ice advantage the A's ruled 7 to 5 favorites along Eighth Avenue.

Manager Red Dutton ordered his charges to report to their Madison Square Garden dressing room this afternoon. Masseurs will work on the aging Americans, weary and tired after playing the equivalent of almost seven games in eight days.

Along the hall, many of Bill Stewart's Hawks will also take turns on the rubbing table. Their playoff campaign has not been as strenuous as that of the Americans but they took a heavy pounding in Chicago.

While the Americans and Hawks worried over their aches and pains, Toronto's young Leafs rested for the final series. They have not been in action since last Tuesday when they crushed Boston Bruins 3-2 for their third straight victory.

Of the three teams in the hunt, only the Americans have never won the trophy presented by Lord Stanley of Preston in 1893, when His Excellency was Governor-General of Canada. Chicago won the cup in 1933-34 while the Leafs were crowned world professional champions in 1931-32.

Nearly 40 per cent, of all goods received into Ecuador last year were from the United States.

RADIO PROGRAMS

The programs listed are printed as issued by the stations and are subject to change.

Saturday

(Afternoon EST)

5.00 P.M.
Great Plays (NBC) WBEN
Rakov's Orch. (NBC) CBL
Story of Industry (CBS) WGR

5.15 P.M.
Count of Monte Cristo, WGY

5.30 P.M.
The Plainsmen, CFCF

5.45 P.M.
Evening Variety, CKCL
Sports and Stocks, CBW

(Evening EST)

6.00 P.M.
Spanish Revue (NBC) WEAF
Columbia Chorus (CBS) CFRB

6.15 P.M.
News, CBL
Musicale, WJR

6.30 P.M.
Art Shaw's Orchestra (CBS), Jim Hunter, news, CFRB
Sports, WGR

6.45 P.M.
Catholic Charities, WGR
Comedy Stars, WJR

7.00 P.M.
Renfro Barn Dance, WLW
Sportsviews, CFRB

7.15 P.M.
Memories of Dr. Lambert, CFRB

7.30 P.M.
Book Review, CBL

7.45 P.M.
Jean Sablon, songs, WEAF
Williams' Orch., CBW

8.00 P.M.
Believe It or Not (NBC), WBEN
Music Hall (CBC) CBL

8.30 P.M.
Rus Morgan's Orch., WGR
Reflections, CBL
Haley's Log Cabin, WBEN

9.00 P.M.
Professor Quiz (CBS) WABC
Al Roth's Orch. (NBC) WEAF
To be announced, CFRB
To be announced, CBL

9.30 P.M.
American Portraits (NBC), WBEN
Saturday Serenade, WJR
B.B.C. Players, WGR

10.00 P.M.
Hit Parade (CBS) WABC
Dance Orchestra, WHAM
Symphony Orchestra, WEAF

10.30 P.M.
Symphony Orch. (CBC) CBL
Bert Niosi's Orchestra, CFRB
Lorenzo Trio, WGR

10.45 P.M.
Kentucky Play Party, WHAS
Late News Bulletins, CBL

11.00 P.M.
Buddy Rogers' Orch., WABC
To be announced, CBL
Symphony Orchestra, WEAF

11.15 P.M.
Abe Lyman's Orchestra, WGR
What's On the Air, CFRB

11.30 P.M.
Goodman's Orch. (NBC) WJR
Horace Heidt's Orch. (NBC), WJZ
Abe Lyman's Orchestra, WGN
News, CBL

12 P.M.
Dance Orchestra (NBC) WJZ
Sammy Kaye's Orch. (CBS), WABC

Sunday

(Morning, EST)

8.30 A.M.
Tone Pictures (NBC) WHAM

9.00 A.M.
Turn Back the Clock, WBEN
Coast to Coast, KDKA
Wings Over Jordan, CKAC

10.00 A.M.
Radio Pulpit (NBC) WBEN
Russian Melodies, CFCF
Radio Pastor, CKCL
Musicale, WJR

10.30 A.M.
Aubade for Strings (CBS) CFRB
Madrigal Singers, WBEN
Evangelist Services, CKCL
Dreams of Long Ago, CBL

10.45 A.M.
Westminster Church, WGR

11.00 A.M.
Church Services, CBL
Christian Science, CFRB
United Church, CKCL
Church Service, WBEN
World Problems, WOR

11.30 A.M.
Story Teller's House, WOR
Song Program, CFCF

(Afternoon EST)

12 P.M.
Major Bowes, WGR
Organ Melodies, CFCF
Radio League, CBL

12.15 P.M.
Capitol Family, CFRB
Henry Busse's Orch., CFCF

12.30 P.M.
Radio City Music Hall, WHAM
Tabernacle Choir, WABC
Soble's Amateur, CFRB
Round Table, WBEN

12.45 P.M.
Radio City Music Hour, WHAM
Father Lamphier's Newscast, CBL

1.00 P.M.
Capella Choir (NBC) WBEN
Church of the Air, WGR
British Israel, CKCL
Canary Party, CBL
Reading the Comics, WGN
Garden of Memories, WOR

1.15 P.M.
Martial Music, CKCL
Bourdon's Orch., WGY
Siamese Gemstones, CFRB
Musicale, CBL
Grace and Scotty, WBEN

1.30 P.M.
Ernest Seitz, piano, CBL
To be announced (MBS), WOR
There Was a Woman (NBC), WJZ
Sunday Afternoon, CFRB
Europe Calling, WABC

1.45 P.M.
Poet's Gold (CBS) WGR
Command Performance, WHAM

2.00 P.M.
R. C. A. Magic Key (NBC) CBL
Boris Morros Glee Club (CBS) WABC
Lamplighter, WOR
Home Friend, CFRB
Bob Becker's Guests (NBC), WBEN

2.15 P.M.
Gems of Melody, CFRB
Selina Herman, CKCL
Gotham String Quartette, WOR

2.30 P.M.
Thatcher Colt Series (NBC), WBEN
Golden Sacred Hour, CKCL
Dr. Christian, drama, WJR

3.00 P.M.
Broadway, Sketch (NBC), WJZ
Philharmonic Symphony Or., CFRB
Radio Newsreel (NBC) WBEN
Jewish Hour, CKCL

3.15 P.M.
Sunday Afternoon, WGN

3.30 P.M.
Ed. McConnell, WHAM
Sunday Drivers, WTIC, WGY

3.45 P.M.
Headlines, WGR

4.00 P.M.
Puzzlers, WHAM
Human Relations, WOR
Methodist Church, CKCL
Romance Melodies, WBEN
Father Coughlin, WJR

4.30 P.M.
The World Is Yours (NBC), WBEN
Stone Church, CKCL
Bob Crosby's Orch., WGN

5.00 P.M.
Last of Lockwoods (NBC), WHAM
Magazine of the Air (CBS), WJR
Marion Talley, soprano, WBEN
Music Makers (MBS) WOR

5.15 P.M.
Styled Music, CKCL

5.30 P.M.
Rollini Trio (NBC) WHAM
Guy Lombardo (CBS) WGR
Drama, WOR
Musicale, CFRB
Mickey Mouse (NBC) WBEN
Tudor Manor (CBC) CBL

5.45 P.M.
Yesterthoughts, WHAM

(Evening, EST)

6.00 Evening
Joe Penner (CBS) WJR
George Jessel (MBS) WOR
Tune Chasers, CFRB
Western Singers, WGR
"What Price Loyalty," CBL
Catholic Hour, WBEN

6.15 P.M.
Hymn Tide, CFRB

6.30 P.M.
Tale of To-day (NBC) WEAF
CFRB
Cook's Almanac, CFRB
News Commentary (CBC), CBL
Music and Flowers, WHAM
Sunday News, WGR
News Testers, WOR
Human Relations, WLW
Topics, CFCF

6.45 P.M.
Home Talks, CBL
Comedy Stars, WGR
To be announced, WTIC

7.00 P.M.
Jack Benny (NBC) CBL
Manhattan Mother WGR
The Forum, WOR
St. Stephen's Church, CFRB

7.30 P.M.
Phil Baker, comedy (CBS), WGR
Baker's Broadcast, WHAM
String Quartette (CBC) CBM
Broadway Stars, WOR
Interesting Neighbors, WBEN

7.45 P.M.
News, WOR

8.00 P.M.
Los Angeles Varieties (NBC), CBL
Sammy Kaye's Orch., WOR
To be announced (NBC), WHAM
Sammy Kay's Orch. (CBS), CFRB

8.30 P.M.
Hawaii Calls (MBS) WOR
Musical Gazette, CFRB

9.00 P.M.
Sunday Evening Club (CBS), CFRB
Merry-Go-Round (NBC), WBEN
Hollywood Playhouse (NBC) CBL
Music Hour, CBO

9.30 P.M.
Familiar Music (NBC) WBEN
Walt. Winchell (NBC) WHAM
Brown Sisters, WGN
Music Hour, CBL

9.45 P.M.
Irene Rich, drama (NBC), WJZ
Unbroken Melodies, WLW

10.00 P.M.
Zenith Foundation, WABC
Musings, CFRB
Wither Democracy (NBC) CBL
Goodwill Hour, WOR
Rising Musical Stars, WBEN

10.30 P.M.
Ports of Call, CFRB

10.45 P.M.
World Dances, WGR
News Bulletin, WHAS

11.00 P.M.
Ab Lyman's Orchestra (CBS), WABC
News, CBL
Late News Flashes, CFRB
Candid Camera, WBEN

11.15 P.M.
Liedersinger (CBC) CBL
Dance Band (NBC WHAM
Betzner Orchestra, WOR

11.30 P.M.
Henry Busse's Orch. (NBC), Horace Henderson's Orchestra WBBM
Ernie Holst's Orch., WEAF
Sweet and Low, CBL

12 P.M.
Dance Orch. (CBS) WABC
Henry Busse's Orch. (NBC), WHAM
Roger Pryor's Orch. (NBC), WJZ
Dance Orchestra, WOR

Monday

(Morning, E.S.T.)

8.00 A.M.
Hits and Encores, CKCL
News Bulletins, CBL

8.15 A.M.
Breakfast Time Tunes, CFRB
Texans, CBL

8.30 A.M.
Do You Remember? CBL
Morning Melodies, CFRB

8.45 A.M.
Gospel Singer, CFRB

9.00 A.M.
Breakfast Club (NBC) CBL
Kitty Keene, CFRB
Morning Melodies, CKCL

9.15 A.M.
Person to Person, WBEN
Ma Perkins, CFRB

9.30 A.M.
The Wife Saver, CFRB

9.45 A.M.
Dorothy Batcheller, CFRB
Sally Work, WBEN

10.00 A.M.
Pretty Kitty Kelly (CBS), WGR
Mrs. Wiggs (NBC) CBL
Myrt and Marge (CBS) WGR
John's Other Wife (NBC), WBEN, CBL

10.30 A.M.
Just Plain Bill (NBC) CBL
Get Thin to Music (CBS), WGN
Attorney-at-Law, KDKA
Richard Maxwell, songs, WJR

10.45 A.M.
Woman in White (NBC), WBEN
Boudron's Orchestra, CBL

11.00 A.M.
Ruth Carhart, songs, CFRB
David Harum (NBC) WBEN
South Seas, CKCL

11.15 A.M.
Backstage Wife (NBC) WBEN
Liebert and Lewis, CBL
Three Notes, CFRB

11.30 A.M.
Big Sister (CBS) CFRB
Vic and Sade (NBC) WHAM
How to Be Charming, WBEN
John M. Elson, Talk, CBL

11.45 A.M.
Luncheon Music, CFRB
Edward McHugh (NBC), WHAM
Real Life Stories (CBS) WGR

(Afternoon, E.S.T.)

12.00 NOON
Girl Alone (NBC) WBEN
Boy and Girl, CBL

12.15 P.M.
The O'Neills (NBC) WBEN
News Parade, WGR
Hill Billy Music, CBL

12.30 P.M.
Orchestra, CBL
Waltz Time, CFRB
Bill Pitts, WBEN

12.45 P.M.
Farm Commentator, CBL
Farm Broadcast, CFRB
Our Gal, Sunday (CBS) WJR

1.00 P.M.
Betty and Bob (CBS) WJR
Happy Gang, CBL

1.15 P.M.
Musical Program, CFRB
Canadian Club, CBL

1.30 P.M.
Your Matinee, CFRB
Battle's Ensemble (CBC), CKCL

1.45 P.M.
Valiant Lady, WJR
Words and Music (NBC), WBEN

2.00 P.M.
Lady of Millions, CBL
Buckaroos, CFRB
Shut-in Party, CKCL

2.15 P.M.
Success Doctor, CFRB

2.30 P.M.
Road of Life, CFRB
Way Down East, WBEN

2.45 P.M.
The Goldbergs, CFRB

3.00 P.M.
Pepper Young (NBC) WBEN
Rochester Orchestra, WHAM
Merely Anne, CKCL

3.15 P.M.
Women's News, CFRB

3.30 P.M.
Vic and Sade (NBC) WBEN
Stella Dallas, CFRB

3.45 P.M.
Guiding Light (NBC) WBEN
Nan Wynn, songs, CFRB

4.00 P.M.
Columbia Concert, CFRB
Lorenzo Jones, WBEN
Club Matinee, CBO

4.15 P.M.
Backstage Wife, CFRB
Mary Marlin, WBEN

4.30 P.M.
Organ Program, WGN
The Hughes Reel, WBEN
The Goldbergs (CBS) WJR

Radio Log

CANADIAN CORPORATION

	M.	Kc.
CBL	551	840
CKCL	517	580
CBM		1050
CBO		880

COLUMBIA SYSTEM

WABC	349	860
CFRB	425	690
WJR	400	750
WGR	545	550

MUTUAL SYSTEM

WOR	422	710
WLW	428	700
WGN	416	720

NATIONAL (Blue Network)

WJZ	395	760
WHAM	261	1550

NATIONAL (Red Network)

WEAF	454	660
WBEN	333	900
CBL	357	940

THE MIRACLE OF THE MOVIES—STARTS MONDAY

There's never been a hit like it in all history!.....

YOU OWE IT TO YOURSELF TO SEE THIS GREAT ATTRACTION.

In glorious colors, and peopled with adorable creatures, Walt Disney brings enchanted life to a story loved for generations and by all ages!

WALT DISNEY'S first full-length feature

Snow White and the Seven Dwarfs

Extra! "March of Time" No. 6 ENTIRELY NEW EDITION

EXTRA SHOWS! Performances at 2.00 - 4.00 6.00 - 8.00 and 10 p.m.

CHILDREN 25¢ ANY TIME

Hey Kids! SPECIAL SHOW MONDAY AFTERNOON AT 4 P.M. COMPLETE PERFORMANCE of 'SNOW WHITE and the SEVEN DWARFS' CHILDREN 15¢ ADULTS 35¢

PRICES FOR THIS ENGAGEMENT ONLY

MATINEES—UNTIL 6 P.M.		EVENINGS—AFTER 6 P.M.	
Adults	25c	Loges	40c
Children	25c	Lower Floor	35c
(Children will be admitted to the special show Monday afternoon at 4 p.m. for 15c)		Balcony	35c
		Children	25c

We recommend you to see it from the beginning

CAPITOL

Attend the Matinees

CAPITOL
TO-NIGHT ONLY—
7.00 and 9.05
AN EPIC IN SCREEN MADNESS!
Extra—Dionne Quintuplets

DANCING
Tonight, Wednesday and Friday
RYE'S PAVILION
Frank Crowley
And His Orchestra
Dancing Starts 9 P.M.
(Bus Service Friday and Saturday after dance)
HERB PAYNE, Mgr.

DANCE TO-NIGHT AT THE ELITE GRILL TO Jerry Wooll AND HIS ORCHESTRA
Couple 75c
Reservations: Phone 7

Bowl Anytime
BUT BOWL
FOR HEALTH
Alleys Always Available
DUFFUS Recreation Academy
TELEPHONE 840

DANCE
At the
LEGION HALL
Every Saturday Night
Music by
ROYAL AMBASSADORS
8-piece Modern and Old Time Dance Band
Admission 25c

WATCH THIS SPACE FOR SPECIAL ANNOUNCEMENTS
If you don't care to dance, come and join the crowds and enjoy the music.
FOR ENGAGEMENTS TELEPHONE 1112J

DANCING TO-NIGHT
FRANK CROWLEY
AND HIS ORCHESTRA
RYE'S PAVILION
Bus Service To-night After Dance
TUESDAY NIGHT
BERT NIOSI
HERB PAYNE, Mgr.

Midnight Preview Sunday 12.05
Monday, Tuesday, Wednesday, Thurs.
Performances: 2.30, 7.00 and 9.00

CHOCK-FULL OF MELODIES, MADCAPS AND MIRTH—IT'S YOUR HOTEL—AND THE SWELLEST ON EARTH!

CHECK YOUR CARES in the star-filled Orchid Room!
SIZZLING SERVICE a la swing band—our specialty!
GALA FLOOR SHOW American plan fought and loved!
RESERVE ROOM in your memory for this swell show!

HOLLYWOOD HOTEL

Regent

LAST TIMES TO-NIGHT 7.00 and 9.00 "THE OLD BARN DANCE"

34 CATTLE SOLD AT ANNUAL SALE HASTINGS BREEDERS

BELLEVILLE, April 2.—Increased prices over last year were noted at the annual sale of the Belleville District Holstein-Friesian Breeders' Club Wednesday here. Thirty-four cattle were offered for sale during the afternoon, and increases in the prices received ranged from $10 to $25, officials of the club said.

High quality was noted in the animals, and Earl Burnside, president, and Dunam N. Foster, sales manager, were delighted with the success of the auction, 26th held since the club was organized. Norman Montgomery, Belleville, acted as auctioneer.

Sales Recorded

Sales recorded were as follows:

Enda Posch Segis, owned by Archibald Parke, Napanee, sold to B. S. Ingham, Lennoxville, for $116; Maud Segis Pietertje, owned by A. Parks, sold to B. S. Ingham for $120; Brookholm Segis Pietertje, owned by A. Parks, sold to W. J. Murphy, Lindsay, for $125; Duke Inka Posch, owned by A. Parks, sold to Herbert Walt, Foxboro, for $75; Philip Segis Pietertje, owned by A. Parks, sold to George Poole, Warkworth, for $75; Denure Snow Francy, owned by Bertram Hoskin, Cobourg, sold to Donald Spender, Belleville R. R. 1, for $107.50; Runure Abbekerk Bos, owned by B. Hoskin, sold to W. A. Ballance, Napanee R. R. 7, for $77.50; female, consigned by Rockwell Parks, Napanee, sold to J. S. Hansen, Sydenham, for $125; Bess Limeridge Orndyke Segis, owned by R. Parks, sold to Francis Baker, Portsmouth, for $75; Inka Duke Alcartra, owned by R. Parks, sold to J. A. Wilson, Cobourg R. R. 5, for $70; Segis Duke Pietertje, owned by R. Parks, sold to B. Bush, Frankford, for $70.

Dinah Alcartra Spofford, owned by B. C. Bishop, Wellington, sold to Francis Baker, Portsmouth, for $95; Pluto Alcartra Bessie, owned by B. C. Bishop, sold to J. S. Hansen, Sydenham, for $130; Louise Alcartra Burke, owned by B. Bishop, sold to J. S. Hansen for $150; Louise Abbekerk Burke, owned by B. Bishop, sold to P. B. Hamilton, Belleville R. R. 7, for $85; Elmaple Lyck Strike, owned by M. Huff, of Bloomfield, sold to S. Dodds, Cherry Valley, for $100; Abbekerk Wayne Adeline, owned by D. N. Foster, Bloomfield, sold to C. S. Rutledge, Sydenham, for $80; Pabst Posch Sir Philip, owned by Earl Burnside, Madoc, sold to Francis Baker, Portsmouth, for $90; Pabst Posch Colantha, owned by Earl Burnside, sold to W. J. Murphy, Lindsay, for $105; Jean Springbank Burke, owned by E. Burnside, sold to W. Lemon, Odessa R. R. 1, for $135.

Other Cattle Sold

Bell Lyons Cornucopia, owned by A. T. Sirett, Brighton, sold to Ross Oilliver, Napanee R. R. 6, for $70; Rosemary Cornucopia Alcartra, owned by A. T. Sirett, sold to Francise Baker Portsmouth, for $105; male owned by A. T. Sirett, sold to J. L. Ross, Bloomfield, for $65; Oatka Pietertje Keyes, owned by J. V. Lochlin, Frankford, sold to W. J. Murphy, Lindsay, for $85; Oatka Johan Rag Apple Mercena, owned by J. V. Lochlin, sold to W. J. Hansen for $60; Oatka Rag Apple Plus, owned by J. V. Lochlin, sold to Wilbert Budd, Port Hope R. R. 2, for $75; Oatka Brookholm Pluto 3rd, owned by J. V. Lochlin, sold to A. Broad, Belleville R. R. 7, for $40; Brookholm Pluto 2nd, owned by J. V. Lochlin, sold to Michael Shea, Stirling, for $45; Johanna Alcartra Sylvia, owned by E. E. Bonter and Son, Carrying Place, sold to W. J. Murhpy, Lindsay, for $125; Pluto Matchless Abbekerk, owned by E. E. Bonter and son, sold to Clarence Vermilyea, Foxboro, for $90.

BETTE DAVIS SUSPENDED

HOLLYWOOD, April 2 (AP). — Bette Davis, first ranking actress on Warner Brothers' lot, was suspended to-day for refusing a role in "Comet Over Broadway." She will draw no salary until she goes to work in another picture, probably six weeks hence.

Miss Davis, a Massachusetts blonde whose most recent screen portrayal was a New Orleans coquette in "Jezebel," has been at odds with her studio before.

In her first strike, she went to England when Warners wanted her to play in "God's Country and the Woman." Legal action forced her to return, but she came back to a different picture.

THE STARS SAY . . .

By GENEVIEVE KEMBLE

For Sunday, April 3

SUNDAY'S HOROSCOPE holds auguries of very sudden, surprising and probably mysterious events. While mystical and religious affairs hold lively interest, other matters, suddenly precipitated, may have a rather radical effect on sabbath calm. Peculiar, intriguing or unexplainable situations may arise, causing excitement, sudden moves, much perplexity and some financial hazards.

Those whose birthday it is may anticipate a year of sudden and surprising events, with much excitement, commotion, intrigue and peculiar situations to be sagaciously and cautiously managed. Money is at stake, but these singular or subtle matters may be turned to profit by tact, vigilance and shrewdness.

A child born on this day may have a very versatile talents, with forces and faculties out of the ordinary. However, its subtlety, shrewdness and peculiarities may not always result in financial success.

◇ ◇ ◇

For Monday, April 4

MONDAY'S astrological forecast is for a very interesting and eventful day, with the mind particularly stimulated to creative and progressive insight and originality. These may incite unexpected change, adventure or inventive achievements of unusual order, but all may win the support of elders or established organizations, although employment seems at cross purposes.

Those whose birthday it is may prepare for a very active and progressive year in which their own original talents or creative genius figure prominently. These may enlist the support of elders or old institutions and cause some important changes, but employment itself may offer certain anxieties. Writings and possessions should flourish.

A child born on this day may be unusually versatile and original thinking of a creative nature. It in its mentality, having sound judgment as well as much advanced may win the support of its elders but not its employers, although it may have much social and friendly popularity.

SWEEPS MAY DIE IN FEDERAL HOUSE

OTTAWA, April 2 (CP)—Legalization of sweepstakes is an issue in Parliament this session as well as in the Ontario Legislature, which passed a resolution yesterday requesting the Dominion Government to legalize sweepstakes to benefit hospitals.

A bill which would amend the Criminal Code to legalize sweepstakes still awaits second reading in the House of Commons. It is sponsored by Ernest Bertrand (Lib., Montreal-Laurier).

It would permit the Dominion or any Provincial government to organize one sweepstake annually with the net proceeds going to "recognized and legally constituted universities and hospitals of the Province" holding the sweepstake.

Mr. Bertrand's bill did not result from agitation in Ontario for legalization of sweepstakes but was put on the order paper several weeks before the subject was broached in the Provincial Legislature.

Observers here are not enthusiastic concerning chances of the Bertrand bill's successful passage. It will likely be referred to committee on second reading and some authorities predict it will be killed there.

It is also uncertain when the House will again consider the Bertrand bill. Being a private member's measure, it can only be discussed during private members' hour Tuesday and Friday nights.

Several sources point out that the Commons threw out a Senate bill of 1934 to legalize sweepstakes and there has been no indication the House has changed its mind to favor such legislation in the interval.

Ontario members have not voiced any opinions in the House yet on the measure.

BALLOON SOARS 10,000 FEET

A balloon which broke away from its moorings in Cardington, England, reached the height of 10,000 feet before it crashed in Gloucestershire.

Grasshoppers Do Millions Of Dollars Of Damage

Grasshoppers do millions of dollars worth of damage to farm crops each year. One method of destroying the insects is shown ABOVE; a sled-like contraption is pulled through the infected field and the 'hoppers, after hitting the back-board, drop into the traps filled with a poison mixture. The 'hopper illustrated ABOVE measured four inches in length and, although larger than the usual grasshopper, is typical of what the farmers must fight.

Canadian-Born Actress Back In A Broadway Hit

Lucile Watson 59, In 582nd Performance Proves Youth, Glamor Not Always Dominant

MONTREAL, April 2 — (CP). — Youth and what they call glamor may dominate the stage, but you can't prove it by Lucile Watson. At the age where most actresses have to look back to find their careers, she's heading toward her 600th performance as the start of a hit show and turning her feet again toward Hollywood.

Miss Watson is not very young; she admits it was back in 1879 she was born in Quebec City. And women of 59 don't have much glamor. So maybe it's just plugging away at being a darn good actress that's been geeting her top billing all these years.

At any rate, she is back in Canada, putting over light comedy in the Montreal of 16 years ago and talking things over with grandmotherly ladies who used to be schoolgirls with her. And chatting of this and that with fascinated young men who've wondered for a long time what an actress' dressing room looks like just before the curtain goes up.

Her 582nd Performance

With the stage set for "Yes, My Darling Daughter" and a call boy warning that curtain time was close, Miss Watson went on discussing the drama and actors and Hollywood while she fixed herself up as the daughter's mother for the 582nd time. She holds decided opinions on all three subjects.

Hollywood especially. She's going there this summer to play in a picture or two, but she'll leave it as fast as she can. "I wouldn't stay there for anything. I'm an actress," she insisted, "not a Hollywood . . ." (Miss Watson fumbled for the word and finally came up with it) . . . "Person."

"Why, of course they're not actors," she said, seeing a look of disbelief or maybe disillusionment. "Surely you knew that before now."

Real acting is found only on the living stage, the veteran trouper said as she tacked on a gadget that pulled in a facial wrinkle or two.

WAR GAMES COST 11 LIVES, 3 PLANES

HONOLULU, April 2 (AP).—Loss of 11 lives and three $100,000 war planes in mock defence of the Hawaiian Island failed to lessen United States naval officials' enthusiasm for aircraft today.

Despite the tragedies and the fact that six other planes were forced down at sea without damage, a high navy officials said the aircraft "performed wonderful services" in scouting thousands of miles of ocean in all directions.

Six of the victims were missing in a plane which dropped out of a six-plane formation during scouting duty Wednesday. Bodies of three other fliers were recovered from a bombing plane which crashed off Oahu Island in a rain squall yesterday. Two more bodies were believed in the submerged fuselage.

The crew of a third plane, forced down and sunk earlier, was rescued.

ENNISMORE

Mr. W. F. Cavanagh of Peterborough is spending a few days with Mr. and Mrs. Thos. Cavanagh.

Mr. Patrick Crough of Rochester, N.Y., is visiting friends here.

Reeve James Gifford and Mr. Thos. Cavanagh attended the funeral of the late J. F. Breckenridge of Havelock on Tuesday.

Mrs. James Holland spent the week-end with friends in Peterborough.

CANCEL EQUIPMENT ORDERS

Following the publication of tariff increases in Mexico recently, many orders for idustrial equipment were cancelled throughout the country.

OBITUARY

MRS. JOHN HENRERSON

(Examiner Correspondence.)

LIFFORD LINE, April 2. — The death of Mrs. John Henderson on Sunday at Ross Memorial Hospital, Lindsay, came as a severe shock to her many friends and relatives. Early in the new year the late Mrs. Henderson was seized with a heart attack of a rare nature. Continued similar attacks culminated in her sudden departure at the early age of fifty-eight. She had spent several weeks in hospital where she received medical attention from Toronto as well as Lindsay and sufficiently recovered a fortnight ago to come to the home of a friend in Lindsay to convalesce further before coming to her home at Lifford. However a somewhat serious seizure caused her return to hospital last Thursday and early afternoon Sunday she slept peacefully away. Her remains were brought to her home on Sunday night.

Before her marriage the late Mrs. Henderson was Lizzie Lathangue, daughter of the late Mr. and Mrs. Wm. Lathangue (Anne Colvin), pioneer residents of this district. She was born at the family homestead at Lifford and received her education at Lifford school. A happy girlhood was spent with her parents, brothers and sisters, she being fifth oldest in a family of nine children.

Twenty-four years ago she was united in marriage to John Henderson by Rev. Finlay MacKintosh of St. Andrew's Presbyterian church, Lindsay, the greater part of their happy married life being spent in this settlement. To their union was born one son, Kenneth, who survives with his father. The sisters are Mrs. Archie Staples (Minnie), Fleetwood, Mrs. Robert Bell (Annie) Burketon, Mrs. Wm. Patterson (Phoenie) of Toronto, Mrs. Albert Finney (Ola), Fleetwood, and Miss Emma Lathangue at home. The brothers are Edward and William Lathangue on adjoining farms at the old homestead and Obadiah Lathangue of the Western provinces.

The funeral on Tuesday was very largely attended by friends from far and near. The service at the home was conducted by Rev. V. Walsh, pastor of the Janetville Presbyterian church and Rev. Bury, pastor of the United Church at Janetville.

During the service an appropriate solo was feelingly rendered by Percy Preston accompanied by Mrs. Herb Neals. A magnificent abundance of flowers testified to the high esteem in which the deceased lady was held.

The remains were laid to rest in Riverside cemetery, Lindsay, where the aged parents of the departed were laid to rest a few years ago.

MISS ANN HETHERINGTON.

LAKEFIELD, April 2. — The funeral of the late Ann Hetherington, whose death occurred at her home on William street, Lakefield, on Tuesday afternoon, March 29, was held from her late residence on Thursday afternoon, March 31.

Miss Hetherington, who was seventy-nine, died just five days after celebrating her seventy-ninth birthday on March 24. She has been in ill health for many years.

Born in Smith township on March 24, 1859, the deceased was the daughter of Thomas and Mary Hetherington. She spent the first thirty-three years of her life on the farm in Smith, now occupied by Max Kidd, and in 1892, after the death of her father, moved with her mother and sisters to Lakefield where she made her home until her death.

She was predeceased by her father in 1892, by her mother in 1900 and by six sisters and one brother. The late Mrs. Jim Watson of Douro, who died almost thirteen years ago, was a twin sister of the deceased.

The late Miss Hetherington was a member of St. John the Baptist Anglican church, Lakefield.

Rev. Creighton, pastor of the church, conducted the funeral service. The pall-bearers were six nephews, Messrs. Stanley R. Rosborough, Everett R. Rosborough, G. Alex Rosborough, all of Smith; Archie Rosborough of Peterborough, T. J. Watson of Cobourg and Victor Sweeting of Springville.

Interment was in Hillside cemetery.

ROBERT VANSICKLE.

HAVELOCK, April 2. — The funeral of the late Robert Vansickle, whose death came quite suddenly on Tuesday evening, was held on Thursday afternoon from his home on George street, Havelock. The service was conducted by Rev. S. A. Kemp of the United church, with Rec. C. A. Harris, of the Pentecostal church, assisting.

The late Mr. Vansickle was born at Vansickle Settlement, north of Marmora, 74 years ago, one of a family of eight sons. He married the former Sarah Hamilton, of Marmora and farmed near Oak Lake until he moved to Havelock about 18 years ago. Until four years ago he was a foreman on the county roads. He has not been enjoying the best of health for several years.

A sad feature connected with the death was the misfortune of his wife to break her collar-bone yesterday morning, making it impossible for her to attend the funeral. She suffered the injury in a fall following a heart attack.

Besides his wife he is survived by an only daughter, Mrs. Stanley Miles, of town, and two grandchildren; also seven brothers, John of Vansickle Settlement; Harry, of Marmora; David, of Havelock; Thomas, of Timmins; Fred, of Colborne; George, of Dakota; and Joseph of Toronto.

Interment took place at Maple Grove cemetery. Pall-bearers were: Messrs. John Wiggins, Fred Wrightly, Eugene McLaughlin, Henry McLaughlin, George Newton and Charles Menzies.

FIND HEAVY WATER SLOWS UP CANCER

BALATIMORE, April 2.—(AP). — Newest step toward the control of cancer was reported to-day before the Federated Biological Societies by two Yale University scientists who said "heavy water," a weightier twin sister of ordinary water, will slow up the growth of some types of cancer.

Dr. Henry G. Barbour and Dr. Edgar Allen announced they had been able to check the growth of carcinoma and lymphosarcoma, two of the many kinds of cancer, in mice merely by giving them heavy water to drink instead of ordinary water. It has not been tried in human beings.

In the experiment reported, the Yale scientists transplanted cancer growths into the mice. Then they divided the group, half of which received heavy water to drink, the other half ordinary water. The half which drank ordinary water died twice as quickly from cancer as those which drank heavy water.

The condition of the mice drinking heavy water was "compatible with healthy existence for four months, and perhaps indefinitely," they added, but additional experiments must be done on normal mice drinking it.

Nevertheless, scientists attending the meeting declared that the new use of heavy water, a scientific curiosity a few years ago, opens up an unexplored field in cancer research 'which may prove profitable.' It is already in wide use as a "label" in medical research. When mixed with various drugs and chemicals it is not absorbed as readily as ordinary water and its presence serves to trace the other materials to any organ.

TWEED

6 ARE BADLY CUT AS 2 CARS CRASH IN STIRLING AREA

(Examiner Correspondence.)

TWEED, April 2.—Six persons sustained severe injuries and two automobiles were almost demolished during a rear-end collision on Highway No. 14, north of Stirling. The cars were driven by Wm. H. Ketcheson, Flinton, and Robert McMurray, of Harold. The injuries sustained were the direct result of flying glass.

The injured persons were Robert McMurray, cuts on forehead; Mrs. McMurray, bruises and shock; Christine McMurray, 24, cut on hand and bruises; Clayton McMurray, 20, concussion and head lacerations; Asa Lloyd, Belleville, who was a passenger in the car driven by Ketcheson, sustained severe facial injuries, suffered from general shaking up, while Ketcheson escaped uninjured. The injured persons received medical attention at Stirling.

Motorcycle Patrolman Caldwell of Trenton investigated the accident and found McMurray was proceeding northerly out of Stirling when the car driven by Ketcheson overtook the McMurray car travelling in the same direction. Caldwell found that the Ketcheson driven car must have smashed into the rear of McMurray's vehicle.

Hillier Thompson, Northbrook flier, escaped with minor injuries when the aeroplane which he recently purchased from Leavens Brothers, Toronto, crashed at St. Petersburg, Florida, last week. The machine was a complete wreck. According to Thompson's story to newspapermen, he was flying at an altitude of one thousand feet, when the 'plane appeared to be losing speed and the pilot had visions of a forced landing in the city's business section. However, he was successful in bringing the 'plane to earth near one of the public parks. Striking a large pine tree the engine was driven backward into the cock-pit. Thompson's escape from serious injury or possible death was miraculous. No attempt will be made to repair the 'plane, and the owner is proceedings to his home at Northbrook. He left for the south several weeks ago, in company with two Bancroft men. While in the south he was engaged in commercial flying.

Hubbel and Son have closed their lumber camps after a very successful season. Sawing operations will commence shortly. Between six and seven million feet of lumber will be manufactured this season in their plant at Paudash Lake.

The unsettled conditions and the war scare in Europe make the lumber market very uncertain at present. Hubbel and Son provide employment for a number of men, summer and winter. Other heavy operators are Martin Bros. at Baptiste and D. K. Card at Porterville.

The waters of Stoco Lake have been rising rapidly during the past few days, but still are some distance below the high water level of two years ago. The ice is gradually breaking up owing to the extremely mild weather, and there is little likelihood of a further rise in the water. No damage has been reported at the Park, which is partially flooded, as is usual at this time of the year.

The open season for muskrat trapping now being open, the prospects appear better for the trappers this year than for several seasons past. In this district muskrats appear to have come through the winter without loss from rising and falling water and other conditions which caused the death of many last year, as they were driven from their homes or destroyed by high water.

Fire of an unknown origin destroyed the log house situated on the Madoc-Belleville highway, one mile south of the village of Madoc. The house was an old landmark dating back many years, and was built by the late James O'Donnel ,on O'Donnell's Hill. It was occupied by Mrs. Taylor, and owned by the Misses Danford. The house was partially covered by insurance.

LAKEFIELD

Mr. and Mrs. J. H. Sherin and son Harry, of Lakefield, who spent the past three months in Orlando, Florida, returned on Tuesday last to their home here.

Mrs. F. J. Burgess returned on Thursday, March 31, from Peterborough, where she spent the past week with her sisters, Misses Verna Lelia and Doris Burgess.

IRELAND PRODUCES ALCOHOL

The Irish-American Oil Company bought the first industrial alcohol produced by the new government factory in Chandonath, Ireland.

Navy Fliers Who Died Off Hawaii

Pilot L. O. Crane, of Nashville, Tenn., (in uniform) and Aviation Cadet W. A. Lear, Davis, Cal., were among the five U.S. navy fliers who died when their giant patrol bombing plane crashed into the Pacific during annual manoeuvres off the Island of Oahu, Hawaii.

Artificial Livestock Breeding Gives 40 p.c. More Calves

90 New Jersey Herd Owners To Try Plan Using Sire Named Alice

NEW BRUNSWICK, N. J., April 2—(AP).—With artificial breeding many of New Jersey's future calves are going to have the same papa and his name is Alice.

This is the outcome of inauguaration here recently of the first artificial insemination society in the United States. It was organized by the Holstein-Fresian Association of America. Allen N. Crissey of the association's extension service today told of the plans.

The first sire chosen for the experiment of N.J.E.S. Sir Mutual Ormsby Jewel Alice—known for short as Alice. He was leased for the experiment.

"He is," Mr. Crissey said, "one of the oustanding proved bulls of the United States. His first 13 daughters averaged 15,470 pounds of 3.85 per cent milk and 506 pounds of fat."

More calves are expected from the new arrangement. Mr. Crissey said that a similar organization, started in Denmark two years ago, and known as the Elite Breeding Society of Dams, reported a 40 per cent better record of conceptions than by natural means.

The New Jersey association started with 90 farmers owning nearly 1,000 cows which they wished to breed by the new method. One advantage claimed by the artificial breeders is that the space now used for a bull can be turned over to calf pens or for additional milk cows.

Toronto Loses Out On Anti-Noise Bill

TORONTO, April 2—(CP).—Toronto's effort to stamp out "unnecessary noise" failed to-day. The Ontario Legislature Private Bills committee killed a clause in a city bill seeking validation of its noise-regulation by-law.

Samples of what the invalidated by-law called unnecessary noises: Any sound made by any animal or bird which disturbs the peace, quiet, comfort or repose of any individual in the neighborhood; the grating, grinding or rattling noise or sound caused by a condition of disrepair or maladjustment of any motor vehicle, motorcycle or other vehicle whatsoever or part thereof.

The committee also threw out a clause in the city bill saying it should not be necessary for council in any year to raise or levy for purposes of any existing sinking fund any sum exceeding in amount a sum to be certified by the city auditor as sufficient to be raised in the year to keep the fund actuarially sound.

SUEZ DIRECTOR DIES

LONDON, April 2—(CP-Havas)—Sir John Davis, 57, private secretary to David Lloyd George from 1912 to 1922, died to-day. Sir John in recent years as a director of the Suez Canal Company and of the Ford Motor Company.

VISIT NEW YORK—INEXPENSIVELY!

Bristol Moderate Rates Save You Dollars To Spend For Entertainment

Pink Elephant Dining Room

FINE ROOM with Private Bath
$2.50 to $4 . . Single
$3.50 to $7 . . Double
400 Comfortable Rooms

One of the Best Locations in New York
Adjacent to the Magnificent World-Famous Radio City

HOTEL BRISTOL
129 West 48th Street NEW YORK
T. Elliott Tolson, Pres. • Joseph E. Bath, Mgr.

HARDY CANADIAN GROWN

• EVERGREENS
• TREES • SHRUBS
• PERENNIALS
• ALPINES • ROSES

FREE CATALOGUE

THE SHERIDAN NURSERIES LIMITED

Head Office: 838-1
4 ST. THOMAS ST., TORONTO
NURSERIES—SHERIDAN AND CLARKSON, ONT.

Many A Man
Has escaped a nervous breakdown

It is now becoming generally known, by word of mouth from one person to another, that scores of nervous, worried business men attribute their escape from nervous collapse to the use of Dr. Chase's Nerve Food.

Business cares and worries of recent years have made men old before their time. Almost daily you read of prominent men dropping out in the very prime of life.

Others have survived, because they learned in time of a way to restore nerve force to the body. As a result, weak, halting vital organs have again assumed their natural functions. Rest and sleep have become possible, and mind and body have been restored to normal. If you find yourself slipping ask your friends about Dr. Chase's Nerve Food. In almost every family there is some one who has profited by use of this modern restorative.

It's Here! NEW WASHING MACHINE VALUE

Presenting a new washer in gleaming cream —And a Sensational "Trade-in" Offer for your old electric washer. Be sure to see this new

Coffield Gyrator Series "8"
Electric Washer With the Famous
Patented Bowl - Bottom Tub

69.95

The opportunity of a life time —Never has so much value been offered at such a price. See all the quality features only found in Coffield:

- Fully automatic nickel-plated wringer with pressure reset.
- Large capacity bowl-bottom tub completely enclosed in auto-body steel casing.
- Safety switch — offset agitator, highly polished—rubber mounted motor.
- Coffield mechanism, built-in lubrication — no oiling required.

ONLY $5 CASH Balance $1.05 Per Week

JOHNSTON'S
George at McDonnel Open Evenings

The Peterborough Examiner

SATURDAY, APRIL 2, 1938 PETERBOROUGH, ONTARIO, CANADA.

Woman Dies In Fire

PERTH—Trapped in an upstairs room yesterday when fire broke out at the farm home of T. S. McLaren near here, Miss Anna Hendry, 74-year-old invalid, perished in the flames. Mrs. McLaren, Miss Hendry's sister, and Miss Mary Davis escaped uninjured from the blazing house.

Boy Stabber Sane

CHICAGO—Theodore Danielson, Jr., 16, charged with fatally stabbing his mother after she berated him for playing hookey from school, was termed "emotionally unstable" but not insane. The youth's trial on a murder charge was scheduled April 8.

CONTROLLER DR. FRED CONBOY LAUNCHES Y.M.C.A. CAMPAIGN

Need For Y.M. Never Greater Should Go Out And Grasp Young Men Needing Attention

Financial Drive To Secure $8,500 Is Given a Rousing Start

"More people at the present time need the assistance of such organizations as the Y.M.C.A. than ever before," declared Controller Dr. Fred Conboy of Toronto in an inspiring address before the members of the Peterborough Y.M.C.A. campaign teams at a lively banquet last night that saw the financial drive for $8,500 given a rousing start.

Dr. Conboy's earnest and convincing tribute to the great contribution to community welfare that has been and is being made by the Y.M.C.A. was a most fitting start to a campaign that is bound to succeed, if the enthusiasm shown by the teams last night is any criterion.

With James G. Wharry, general chairman of the campaign, performing the duties of banquet chairman in able fashion, the opening function was a most enjoyable affair. An excellent menu was efficiently served by the members of the Ladies' Auxiliary.

At the head table, in addition to the chairman and guest of honor, were: John R. Marshall, W. A. Richardson, George A. Gillespie, J. J. Turner, Ross Dobbin, and Nelson McEwen, national boys' secretary of the Y.M.C.A., who is assisting in the local drive.

A novelty that made a decided hit was the appearance of Ralph Pollock, a member of the beginners' section of the boys' department who, clad in a rugby suit, helmet an dall, like the boy whose picture appears in the campaign folder, started the affair off at the right tempo with "Let's go, boys," appeal to the canvassers.

The campaign majors are J. A. McKone, leading the Blue Roosters, and Ken N. Kingston, in command of the Red Roosters. Under them ten teams in command of the following captains, T. A. MacKay, Chief George E. Gimblett, Col. J. A. Dewart, Paige Rowell, C. H. Elliott, D. T. Diplock, G. H Eastwood, G. E. Nicholls, D. A. Loomis and Robert Simmons.

At the conclusion of the repast John R. Marshall expressed the thanks of the gathering to the members of the Ladies' Auxiliary.

In a breezy speech General Chairman Wharry thanked the members for the very fine assistance they had already given him and for the very fine spirit of co-operation they had shown. He also paid a tribute to Charles Shaw for the organization he had built up in previous financial campaigns. Mr. Wharry introduced the speaker, Dr. Conboy, as likely to be the next Mayor of Toronto.

Toronto's Greetings

The guest speaker began by saying that he brought with him the best wishes of Mayor Day and the members of Toronto city council for the success of the Peterborough Y.M.C.A's campaign. There was great need, he pointed out for such organizations and many people who had been hard hit by the depression and afterward by the recession who required the assistance of the Y.M.C.A. In many cases the home had broken down, the speaker said, connections with the church had been severed and it was essential that organizations of the type of the Y.M.C.A. should be available, in fact not only available but they go out and grasp the young men who needed their help.

Controller Conboy said that he was glad to see that the members of the committee were prepared to put the thing through by their own efforts and the generosity of private givers. More and more people were trying to load all kinds of obligations upon governments and the consequence was that real estate would soon not be able to carry the burdens that were being piled upon it.

"No institution outside of the Christian church has a better record than the Y.M.C.A.," declared Dr. Conboy as he went on to stress what the institution had done to build up young men physically, intellectually and morally. A very fine piece of work was being done, he said, in providing for the physical well-being of young men, and here Dr. Conboy stressed the importance of health as a success factory.

How to Live

Again the Y.M.C.A., the speaker argued, was teaching youth how to live, how to get proper nourishment, make proper use of his body, and protect himself against the enemies of injury, poisons, germs and fatigue. Further as the poor boy's university it was building up the mental power of young men, teaching them to think, remember and imagine and finally the institution was strengthening the moral fibre of young men and teaching them to put first things first.

"It is a partiotic duty to rally to the support of such an organization," Controller Conboy declared emphatically.

W. A. Richardson voiced the thanks of the gathering to the guest speaker.

Nelson McEwen, national boys' secretary, added a few words of inspiration and advice to the members of the campaign teams before prayer by Rev. George Easton ended a most happy function.

RECEIVER TOO HEAVY?

HAMILTON, Ont., April 2 (C.P.).—It couldn't happen. But it did, said Miss Alice Wretham, nursing a bandaged shoulder at her home here last night. She dislocated her left shoulder as she raised a telephone receiver to her ear.

DR. FREDERICK
KRESGE BLDG.

Wishes to advise his patients that his office will be closed Wed. afternoon and evening during the balance of the summer, commencing March 30th.

FATHER AND SON SUNDAY

GEORGE STREET CHURCH

7 p.m., Sunday, April 3

PETERBOROUGH MALE VOICE CHOIR

DRAMA

Everybody Welcome

REPEAT PEFORMANCE

3-ACT COMEDY

"Aunt Abbey Answers An Ad"

Presented by
TRINITY YOUNG PEOPLE'S CLUB
Reid Street Hall

Friday, April 8, at 8.15 p.m.

Tickets 25c

BETHANY GOSPEL TABERNACLE

George Street (at the City's Centre)
Christian and Missionary Alliance

10 a.m.–Sunday School.

11 a.m.–Morning Devotions.
(The Lord's Supper).

7 p.m.–Great Sing Song and Evangelistic Service.

Rev. W. McArthur Welcomes You

Farewell Banquet

John I. Allen bade farewell to a business career of 29 years in Peterborough on Friday night when he was host to nearly a hundred employees and associates of the Prudential Life Insurance company, at a banquet held at the Kawartha club. Company home office officials were present from Newark, N.J., to do honor to the retiring district superintendent on the eve of his retirement. TOP LEFT shows a group of company officials and friends. Seated from LEFT to RIGHT are John I. Allen, his son Fred Allen, now with the home office, and Mayor James Hamilton. In the back row from LEFT to RIGHT are A. R. Traynor, Dominion supervisor; Ellis Crater, Canadian division manager; F. L. Hilliard, inspector and acting Peterborough superintendent; E. J. McIvor, assistant secretary; Dr. A. W. McPherson, medical examiner for the company here. Mr. and Mrs. John I. Allen are shown in TOP RIGHT behind of the huge baskets of flowers that topped each table. Three pretty guests are seen BELOW. From LEFT to RIGHT they are Miss Helen Ludbrook, Mrs. F. Maybee, Miss Marion Best.

(Examiner Staff Photos.)

Business Associates Pay Tribute To John I. Allen

Presentations Are Made To Both Mr. And Mrs. Allen

John I. Allen, retiring district superintendent of the Prudential Life Insurance company, bade farewell to his business associates, some of them of as long as 29 years standing, at a banquet at the Kawartha club on Friday evening. Mr. and Mrs. Allen were hosts to nearly a hundred people who have been his business friends since the couple came to Peterborough in 1909.

The club's banquet hall was crowded and beautiful spring flowers tumbled in profusion at every table. At the conclusion they were sent to Nicholls and St. Joseph's hospitals at the expressed wish of Mr. Allen.

A long banquet at which nearly a dozen speakers paid tribute to the retiring insurance leader, reached its climax when members of the staff answered the "board call", a regular morning office routine, by reading brief messages of congratulation and affection. A. W. Wray, oldest employee of the company in Peterborough, presented the manager with a wrist watch on behalf of the employees; Thomas Best, assistant superintendent, presented a pipe as a token of esteem from the assistant superintendents. Mrs. Allen received a large bouquet of roses from the staff. The banquet was followed by cards and dancing until a late hour.

Mayor James Hamilton paid tribute on behalf of the citizens of Peterborough to the retiring insurance man "for the contribution he has made to the well being of the people of this city." His insurance sales have resulted in happiness for hundreds of people and his keen interest in civic affairs has been of untold benefit, the Mayor said.

E. J. McIvor, assistant secretary of the Prudential Life; A. R. Traynor, Dominion supervisor; Ellis Crater, Canadian division manager; and Fred Allen, son of John I. Allen, all paid tribute to their business associate. All had travelled from the company's home office at Newark, N. J., to honor their fellow employee who has spent 34 years in insurance, 29 of them in Peterborough.

Company Officials Present

"He is a good citizen, a faithful insurance servant, and a good friedn," declared Mr. McIvor. "I am proud to count him my friend because of what he is and what he has been."

"Today Mr. Allen is the company in this part of Canada and I am sure the company is content to be considered on that understanding," said A. R. Traynor.

"His record as a superintendent speaks for itself," declared Ellis Crater.

"I am glad we are not going to lose the Allen influence, for I have on my right a chip off the old block in the person of his son, Fred, who is with us in our home office."

"If I can measure up in any way to my father, I will count myself a success," said Fred Allen in touching tribute.

Vincent Eastwood, who, as manager of the Canadian Bank of Commerce here 29 years ago, took the branch's first deposit of twenty cents, and H. C. Sootheran, present manager, also spoke briefly in tribute. Dr. A. W. MacPherson, the firm's senior medical examiner, spoke feelingly.

Opens Campaign

DR. FRED CONBOY

Toronto controller who addressed the campaign workers of the Y.M.C.A. drive on Friday evening.

CONTINENTAL LIFE INSURANCE CO.

Announce the Appointment of

HERBERT W. BROOKS

As District Representative For Peterborough.

NOTICE

The store of John S. Boyd, corner Edinburgh and George streets, will be closed on Monday, April 4, owing to the death of Mrs. John Stanger.

NATIONS OF WORLD ARE MAKING READY FOR GREAT BATTLE

"The nations of the world are making ready for the last and greatest battle of the twentieth century, the scene of which will be centred in Palestine," were the opening words of Eric B. de Pendleton, former Anglican pastor of Wilberforce and representing the British-Israel World Federation to the largest meeting of the season in the Paragon Hall Friday night.

Speaking on the subject of Armageddon, accompanied by lantern slides, he began by proving that it was a British not a Jewish army which conquered Palestine in 1917 A.D. Prophecy clearly indicated that Jerusalem would cease 'to be trodden down of the Gentiles,' as a result of this deliverance and therefore it is obvious that the nation which effected this deliverance could not have been Gentile. If the British people are not Gentile, they must be Israel. This is evident from the very logic of the situation apart from the many other vital facts establishing identity.

The deliverance of Jerusalem marked an important stage in the period defined as being the end of the times of the Gentiles. The 'blindness in part,' which it was prophesied would prevent the Israel people becoming conscious of their identity until the fulness of the Gentiles be come in,' has been steadily passing away since this date.

It was to Abraham, father of the British, that the promise was made: "All the land which thou seest, to thee will I give it and to thy seed forever.' The promise was repeated and confirmed by covenant in 1913 B.C.: 'Unto thy seed have I given this land fro mthe river of Egypt unto the great river, the river Euphrates; and again: "I will give unto thee and to thy seed after thee, all the land of Canaan for an everlasting possession.' Thus across the span of years 1918B.C. to A.D. 1918 the people of Israel once again took possession of the land of Israel.

To-day the British people have become the 'nation and company of nations,' of Gen. xxxv, 11, that it was the declared destiny of the seed of Abraham to become.

When the northern kingdom of Israel was taken away captive into Assyria, they changed their name from the House of Israel to the House of Issac. It was clearly predicted that the covenant line of descent, would be invested in this name, thus: 'In Isaac shall thy seed be called.' As the Beth-Sak, Sacae, or Saxons, the Israel people migrated across Europe into the British Isles. Angles, Jutes and Danes were all sections of the Saxon race during its migration. The Anglo-Saxon race are the Israel people charged with the supreme task of establishing on earth, the conditions of the kingdom of God.

"When the southern kingdom of Judah was taken away captive into Babylon, only a remnant had survived the previous assault of the king of Asyria, 'who took all the fenced cities of Judah' into captivity. A remnant of the Babylon captivity ultimately returned to Palestine under Ezra and Nehemiah and formed the nation of the Jews, which was in existence during the time of our Lord. This nation was finally destroyed in A.D. 70 by Titus, and the survivors were dispersed all over the world.

"It is vital to understand the distinction between the Israel migration and the Jewish dispersion. The Jews are a remnant of Judah who have remained dispersed throughout the Christian dispensation, but have always retained the name Israel. The Israel people are the so-called lost ten tribes, migrated under the name Saxon into the appointed place or isles of the sea, where they have developed as prophesied into a world wide commonwealth but under another name.

MAIN STREET TOPICS

By an Examiner Reporter.

CHOIR WILL SING

The Peterborough Male Voice Choir will take part in the Sunday evening service to be held to-morrow night at the Y.M.C.A. at 8.30 o'clock.

THIRTEEN CHIMNEY FIRES.

Thirteen flaming chimneys kept the fire department on the run Friday. Two of them occurred within a few hours at next door houses, 219 and 221 Albert street. No damage was reported.

A FINE FRONT.

The boardings were removed from the new front of the Roy Studio building this morning and the public given a chance to see what a transformation has been made in the appearance of the property by the modernistic effects that have been achieved in the alterations.

ROTARY CARNIVAL

The annual Rotary Carnival which for years has been staged on the market square will be held this year at Riverside Park and the dates chosen for the big event are June 9 and 10.

TALKS ON CHINA

Rev. George A. Andrew, of Kaifeng, China, will be the speaker at Monday's luncheon of the Rotary Club and will discuss some features of the conditions in China where he has been a missionary.

BUILDING PERMITS INCREASE.

Thirty-two building permits issued at the city engineer's office during March amounted to $11,641, and for the first quarter of the year the total was $28,371. These are the largest sums reported since 1930. Twelve permits in March last year involved an expenditure of $10,925, and the total for the first quarter was $26,151.

Can You Stop?

Are your brakes in A-1 condition?

Could your brakes pass a brake test?

Why Take Chances

Have your brakes checked now!

Foley & Wilson

McDonnel at Reid Tel. 2027

1937 Pontiac Deluxe Sedan

Hot water heater, defroster, slip covers, and motor heater. 4,000 miles, $875.

Apply

Mrs. Basil McGee
399 DOWNIE STREET.
Phone 3089

Customs, Excise Collections Total $2,315,068.10 Greatest In City's History

November Was The Largest Month With a Total Of $850,792.23

Customs and excise collections in Peterborough for the past year ending March 31 totalled $2,315,068.10 the greatest by nearly $600,000 of any year in the history of Peterborough. The previous high was for the year ending March 31, 1930 when the total was 1,844,074.60. The total increase last year over the previous year was $850,792.23. November was the biggest month with $286,844.46 while for March they were $198,976.33 an increase of $63,932.47.

The following shows total for each month of year:

	1936	1937	Gain
April	$ 68,598.21	$148,429.43	$ 79,831.22
May	91,138.27	159,407.17	68,268.90
June	148,705.89	164,128.53	15,422.64
July	129,156.89	155,601.10	26,444.21
August	120,783.16	234,698.48	113,915.32
September	112,022.03	159,871.35	47,849.32
October	130,244.27	243,086.88	112,842.61
November	140,190.57	286,844.46	146,653.89
December	139,611.34	179,268.41	39,657.07
January, 1937	124,616.76 (1938)	164,029.69	39,412.93
February	124,164.62	220,726.27	96,561.65
March	135,043.86	198,976.33	63,932.47
Total	$1,464,275.87	$2,315,068.10	$850,792.23

Past 15 Years

Year ending Mar. 31, 1924, $1,115,728.91; Mar. 31, 1925, $961,570.45; Mar. 31, 1926, $997,937.67; Mar. 31, 1927, $1,451,193.20; Mar. 31, 1928, $1,764,862.27; Mar. 31, 1929, $1,803,186.96; Mar. 31, 1930, $1,844,074.60; Mar. 31, 1931, $1,262,866.55; Mar. 31, 1932, $1,347,803.95; Mar. 31, 1933, $1,255,360.83; Mar. 31, 1934, $842,646.47; Mar. 31, 1935, $934,261.22; Mar. 31, 1936, $1,049,842.71; Mar. 31, 1937, $1,464,275.87; Mar. 31, 1938, $2,315,068.10.

Canadian Legion Notes

A chield's amang ye takin' notes, and, faith, he'll print them.—Burns.

The newly elected president, officers and executive of branch No. 52 send their greetings to all members and ex-service men of the district and beg to assure them that during their term of office they will consistently endeavor to promote the welfare of all ex-service men. They ask for the co-operation of all the members in the prosecution of the work of the branch and in an endeavour to make the Legion a live force in the life of the community.

If any member has a grievance or complaint place the matter before the executive and talk it over. You will be received with courtesy and if the complaint is well founded an effort will be made to rectify it. Do not talk the matter over in a beverage room, they cannot rectify it—they only sell beer.

If you see two members talking quietly together don't jump to conclusions, they may not be plotting to blow up the Legion Hall, one may be explaining how his cancer is coming along.

The cribbage contest is well under way with twenty-five contestants and to date Comrades Hawthorne, Airies, Mackness, Wilford, Bacon and Gracie have won their heats.

A grand carpet bowling tournament will be held in the auditorium of the Legion Hall on Wednesday, April 6th, at 7 p.m. It is expected that a large number of teams from the district will compete and members are invited to see the games.

The Ladies' Auxiliary hold their meeting in the ladies' room on Monday next, April 4th.

MUSIC ENJOYED.

Harry and Stanley Northrop supplied a most enjoyable musical interlude at the Y.M.C.A. banquet last night, with two very finely played violin and piano duets, "Pale Moon" and "From the Cane Brake." Their music was thoroughly appreciated.

LESSOR IS CHARGED IN CRAP GAME RAID

There were more echoes from the police raid upon a crap game at 169 Charlotte street last week in police court this morning, when William Miller was charged as the lessor of the premises, with knowingly permitting a part of the building to be used as a disorderly house. The case was adjourned until Tuesday morning.

Three young men charged with being "found in" when the police squad raided the place were each fined $10 and $3.25 costs.

L. J. Evans of Lindsay, charged with the heft of the use of a car belonging to Arnold Bruce, pleaded not guilty and obtained an adjournment until Tuesday morning.

W. R. TURNER
PHONE 591
195 SIMCOE ST.
Heating Plumbing Tinsmithing
CONTRACTING, JOBBING, REPAIRING
Sole Agents for
"HECLA" FURNACES
"IRON FIREMAN" STOKERS
"TIMKEN" OIL BURNERS

THE MONTHLY MEETING
Of the Business Men's Association
Will Be Held At
CHAMBER OF COMMERCE
Monday, April 4, 7.30 P.M.
IMPORTANT BUSINESS MATTERS
Two Reels of Moving Pictures of "FISHING IN CANADA" Will be Shown
All Members Requested to be Present
J. J. DORIS (Treasurer) JAMES GERAGHTY, (President)

Full Gospel PENTECOSTAL CHURCH

GEORGE A. CHAMBERS, Pastor

HYPOCRITES AND SWEEPSTAKES ADVOCATES ARE ALL HEADED FOR THE SAME DESTINY, BUT "THE GOSPEL IS THE POWER OF GOD UNTO SALVATION TO EVERY ONE THAT BELIEVETH."

Pastor Harry Steil Preaches at Both Services

11 a.m.–Communion and Missionary Offering

7 p.m.–"A Telescopic Glimpse Into Eternity" or "After the Millennium–What?"

FICTION AND FEATURES

One More Wedding

By HELEN WELSHIMER

CHAPTER I

THE MUSICIANS had gathered early to rehearse for the Rinehart-Jameson nuptials which were scheduled for four o'clock, according to the engraved invitations that the postman had delivered to 200 local doors. Now the cello and violin sweet and tremulous, followed the well-worn path to happiness as Barbara Kingsley walked down Center street.

But Barbara, instead of throwing her bright head higher to hold the rhythm, suddenly put her tanned hands over ears and ducked into the back entrance of the Martinsville Post. She was weary of weddings. If it hadn't been for her job as society editor, she murmured to herself as she climbed the stairs to the editorial room, nothing could have coaxed her to Marie Rinehart's wedding.

"Not 100 invitations all embossed in gold braid on white satin," she magnified the bride's social gesture as she tossed her large leghorn hat on the exchange table where it would be in everyone's way, ran slim, restless fingers through her unruly chestnut curls, and slid a sheet of yellaw copy paper under the rubber roll of her typewriter. "Weddings should take place at a city hall at noon, and there should be no flowers!"

"Why?"

She didn't know that she had spoken out loud until Peter Baxter, the managing editor, interrupted her reverie. He strolled over to her desk and leaned against it. He was tall, gangling and kindly. One lock of hair persisted in falling over one eye, and his face was homely but rugged and distinguished, though no one ever could decide where the distinction lay.

"How can a bride know if she loves the man when the whole frameup is influencing her that way?" Barbara asked candidly.

"Her mind should be made up earlier, my dear young lady! What is eating? The church doings make swell society copy, don't they?"

Barbara nodded slowly, studying Peter under the thick dark lashes that screened her gray-green eyes. "Excellent, Peter! Grist for the mill—except I'm running out of adjectives to describe the bride's dresses. Peter, they all follow the same pattern but they all want to look different."

Peter laughed, and the smile made his face very young.

"You're doing all right, Babbs." He surveyed the green lace frock that his society editor was wearing. "Good looking dress."

"It was cream-colored last year. I dyed it. But it will make the grade, don't you think? Especially at weddings. Nobody sees anyone but the bride and her bridesmaids."

Peter was not inspecting the dress. His eyes were lingering on the large, dark eyes of the girl at the desk, her tilted nose, and the red mouth that flew upward after the manner of her eyelashes. There was something about her—winging, singing. He could not define it. When he spoke his voice was light enough. "Some day, when we have an hour off between editions, remind me to ask you to hunt up the marriage license bureau with me, honey."

Barbara laughed but her eyes clouded. Good old Peter! He was grand—about the grandest person in Martinsville. They had been close friends, good companions, since that day two years ago when she had come home from college to apply for a job on his paper.

She remembered the scene now. "What do you want to do?" Peter had asked.

"Write," she answered cheerfully, though her heart was doing a series of figure eights. "I'd like a typewriter, a desk, and a lot of work."

"I can give you all three. Miss Abbie, the society editor, is leaving us next month. She's retiring. Suppose you sit in on her beat, get the hang of it. Then, if you like it, we can talk business."

So now, for two years, she had informed the public through the columns of the Post when one person married another, two people had a baby, the churches held chicken dinners, and people's relatives came to visit.

Peter had asked Barbara, that day, why she was leaving college.

"I'm necessary at home," her answer came. "Or maybe just unnecessary away from hime. My uncle reared me with my cousin Julia, his own daughter. His life insurance wil itake care of Julia and my aunt but I'm on my own. And there isn't any place to go, in my penniless state, except home."

"Julia Kingsley?" Even now Barbara remembered the man's surprised voice.? "So she's your cousin!"

"You know her?"

Ever since she was nine and Julia 10, Julia had knocked Adam's grandsons for so many colored loops. Her hair was yellow as spun sunshine, and if her eyes were as calculating as an adding machine, her voice was so soft it screened the direct glare.

"Ive met her. Are you alike?"

"Not very much."

"Good! Come on and meet Miss Abbie."

It wasn't until later that Barbara learned about the young reporter on the staff whose heart had been knocked east and west by Julia's charms and finally dropped into her romantic wastepaper basket, Peter, fond of the boy, had taken a dislike to Julia.

The wedding music came singing through the windows.

Peter stood up. "I'm going to lunch. Haven't eaten yet. Keep house, Babbs." She heard his step going down the stairs.

Then she got up and banged down the wide window.

"So that's what you think of weddings!" The voice that spoke was young and deep and amused.

Barbara turned swiftly. The man who went with the voice was tall and bronzed and his hair was light and bright. His profile was decidedly worth a second glance. His eyes didn't release hers. He was a stranger.

"I'm tired of keeping step to Mendelssohn," Barbara answered, and her voice was a little breathless. "I even type to rhythm. But is there something I can do for you?"

He smiled again. "Is your editor around?"

"He's across the street at the Brown Shanty eating lunch. He never stays long." Inconsistently, since her desk held a sheathe of notes waiting to be typed, she wished that this man would loiter.

"I'll catch him there, then. By the way, how do I contact a girl named Julia Kingsley? I just arrived and it seems I am supposed to find her."

"Oh, you're here for the wedding?" Julia was a bridesmaid. One usher had been unable to come for the pre-nuptial festivities. This must be the man. "Julia is beautiful. She'll like you, and you'll turn a somersault for her." Barbara knew her eyes were mocking and her voice a little bitter.

When the man had gone, she put another piece of paper in her typewriter with such vollence that the whole alphabet trembled. Why had he come to the office, anyway? What did he want?

Peter returned and the time for the wedding drew near. Barbara jammed some copy paper in her bag, pulled the leghorn hat over her curls, and picked up her gloves.

Across the church a tall young man with mischievious eyes was escorting the bridegroome's friends to their places. He did not see Barbara until the wedding party was standing before the minister. Then recognition came swiftly and he smiled. All of a sudden the bridesmaids' frocks were a lovely pink, the minister was bequeathing Paradise to two people, and the music to which the bridal party presently marched away was a shining ribbon of sound.

Barbara went to the reception just long enough to wish the bride happiness. When she passed the tall usher with the rought, bright hair, he said: "Your staying for the wedding supper, of course? I'll see you later."

She smiled. There was no real reason for telling him that she was not even invited to the wedding supper. She would go back to the office and work.

(To Be Continued)

THE EXAMINER HOME SERVICE

Why Does a Man Fall in Love With a Girl?

Win Man of Your Choice

What is it that makes a man fall in love? What must a girl do and say to kindle the light of love?

Girls who win know that no single word or act does the trick. It's a hundred and one little wiles, none very effective alone. Cleverly combined, they sweep a man off his feet.

Here are a few! Appear to be happy—all smiles—in his presence, yet don't let him think he absorbs your entire interest. Be lavish in appreciation of little things he does for you. Yet show that you expect courtesies and considerations.

You, too, can easily attract suitors or hold a husband.

Our 32-page booklet teaches you to be irresistible. Allure is an art. Master it—and win the object of your affections.

Send 15c in coins for your copy of HOW TO WIN AND HOLD LOVE to Examiner, Home Service, Peterborough. Be sure to write plainly your NAME, ADDRESS, and the NAME of booklet.

You're Telling Me!

By WILLIAM RITT

"At the rate of three times a week I've had to listen to no less than 156 terrible radio programs, just because someone else in the house liked them. At, say, $10 a program, that totals up for the year an exemption of $1,560.

✧ ✧ ✧

"Another $500 should be knocked off because while suffering simultaneously from a February blizzard and a head cold I had to look at no fewer than 26 news photos of Florida bathing beauties and scions of society sunning themselves on the sun-bathed sands.

✧ ✧ ✧

An effort is being made to revive the game of mah-jong. Personally, we think this is carrying our sympathy for the Chinese too far.

✧ ✧ ✧

The extermination of the reckless driver probably will not be achieved until all pedestrians take to carrying carpet tacks in every pocket.

✧ ✧ ✧

Hoover and Hitler, we read, chatted amiably. Evidently, Herb refrained from mentioning his ability to keep his hair out of his eyes and Adolf skipped his own penchant for winning elections.

DOROTHY DIX

Don't Look at the Failures When You Contemplate Marriage —Five Out of Every Six Are Successful, and It Will Be Entirely Up to You if Your Venture Is to Be a Happy One.

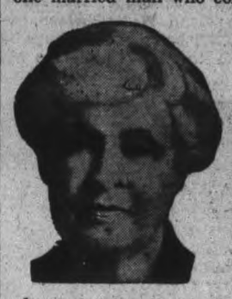

DEAR MISS DIX—There are six girls in our office and we all have marriage as our aim in life. However, there is one married man who constantly discourages us at every turn. He does nothing but talk against it and says there is no such thing as a happy marriage. He has been married twice. What is your opinion on this subject?

SIX ANXIOUS DAMSELS.

Answer:

Marriage is like everything else on earth. Whether it is a success or a failure depends altogether upon the individuals who go into it and what they put into it. There are people who never make a go of anything they undertake. There are others who always put it over. It is the men and women, not the job, that counts.

If you never attempted anything that was not a foolproof cinch, in which you could not lose out, you would never go into anything. You would sit on the do-nothing stool with folded hands the balance of your life and starve to death. But you don't do that. You Say to yourself: "Maybe Mary Jane is a bum saleswoman, but I'll show 'em. Maybe Sally is always getting fired as a stenographer, but I bet they will never fire me. Maybe Jane can't cook, but I'm going to be a chefess." And so you roll up your sleeves and tighten your girdle and tackle a job, and you succeed where the other girls have failed.

And it is just exactly that way about marriage. A lot of marriages do go on the rocks. A lot of girls do get husbands who are poor pickups instead of Prince Charmings. A lot of girls do think they made a bad swap when they exchanged a mahogany desk and a good pay envelope for a cook stove and no salary. A lot of husbands are inconsiderate, grouchy and hard to live with. One marriage in six does end in divorce. But that one needn't be yours, and it won't be yours if you work as hard to be a good wife as you are a good secretary or saleswoman.

For if there are mean husbands, there are good ones, too. If there are cross and surly ones, there are those who are sweet-tempered and tender and kind. And if marriage is often a fourteen-hour-a-day job, it is working for yourself and building up a home for your old age, and the toil that you do for those who you love better than you do yourself isn't slavery. It is the finest and keenest joy in the world. And if the wife job isn't as spectacular as it is to be the head of a department, it is one you can't be fired from when times get slack or you get old.

And when a woman gets married and has her husband, children and home she is doing the work that God intended her to do ,and she is happier and better satisfied in it than she is in any career. So don't listen to the pessimist who warns you against getting married and says there are no happy marriages. There are millions upon millions of them, only we don't hear about them. It is the fighting husbands and wives who attract the attention of the neighbors, not the devoted couples next door. There mere fact that five people out of six are happily married is a pretty good ratio in favor of the holy estate.

* * * * *

DEAR MISS DIX—Five years ago, after an unhappy love affair, I lost all interest in men, refused to have anything to do with them and buried myself in work. Now I realize that I made a mistake, that the man was not worth grieving over and that I am better off without him. I would like to get back into he social swim again, have dates like I had before, but I don't know any men, as all of my former friends have married. Is everything over for me because I made a fool of myself? I am 28 years of age and rather attractive.

KATHERINE.

Answer:

Not at all. At 28 you are probably much more attractive than you were at 23, and you should be more interesting, because no woman can go through the experience of having her heart dented without coming out of it with more poise and wisdom and being less self-centered than she was as a girl.

The best way to give notice that you have come out of your doldrums and are in the running again is to follow the example of widows, who subtly announce their altered status by their cloths. Doubtless during your period of wearing the willow you let yourself go and neglected your personal appearance. So now blow yourself for a lot of pretty, gay frocks, have a new hair-do and some facials, get your friends to give you some parties or give them yourself, and you can depend upon it that the men will begin to take notice.

But here are three points I would call to your attention: In making your second debut; so to speak, at 28 play up to men older than yourself and avoid boys. Widowers are a good bet for you. Second, don't lean too heavily on the girls you used to go with who are married and have children. Their youngsters date you too much. Third, and most important, don't ever, ever, EVER, talk about your previous romance. Forget it. Men are always suspicious that broken hearts are never entirely healed, and, anyway, no man wants to hear of how much you loved some other man.

* * * * *

DEAR DOROTHY DIX—A mother has decided that she and the rest of her family will go with her son and his bride on their honeymoon. She says she knows they would have such a good time together. The bride is timid and doesn't want to offend her future mother-in-law, so doesn't know what to do. But what do you think about seven people on a honeymoon?

A FRIEND.

Answer:

I think the mother-in-law must be crazy and her son a sissy if he lets her put the idea into execution. Honeymoons were built for two, not for Mamma and all the little sisters and brothers.

DOROTHY DIX.

Copyright Ledger Syndicate

NO MORE EXPEDITIONS

EDMONTON, April 2—(CP).—Probably never again will the Canadian Expeditionary Force leave to fight in foreign lands in case of war, Col. K. W. Savory of Vancouver, Dominion President of the Imperial Veterans Association, told members of the Edmonton Branch last night.

"Not only would the British Fleet be too busily engaged on several fronts to escort slow convoy ships from Canada, but we would be required to protect our own shores from invasion," he claimed.

THE EXAMINER FASHION SERVICE

Smart little grown-ups adopt the coat and dress ensemble to join the Easter parade. It is so admirably suited to girls from eight to twelve. Either garment may be worn separately. This model might combine a red and navy cotton challis print dress with a navy blue wool coat. The warm fitted and flared navy blue coat will be a grand topper for almost any other dress in her wardrobe. It will be smart and useful all summer, too. The dress pattern may be used again and again for summer cottons. The coat is darling in white pique over print frocks or of print over solid colored cotton frocks. The easy to follow pattern includes both the dress and the coat. Complete illustrated sewing instructions accompany the pattern.

Style No. 2553 is designed for sizes 8, 10 and 12 years. Size 8 requires 2 yards of 39-inch material for dress; and 2¼ yards of 39-inch material for redingote.

The Examiner,
Please order for me:

Pattern number.....

Size .....

My Name .....

Address .....

.....

I enclose 15c for postage

Bedtime Story

By HOWARD R. GARIS

UNCLE WIGGILY'S SPINNING WHEEL

When Uncle Wiggily saw his wife and Nurse Jane Fuzzy Wuzzy talking together in the hollow stump bungalow one day, the rabbit gentleman said to Mrs. Longears:

"I am going out adventuring, my dear. Will you please tell me if my pink nose is twinkling straight. I don't want to go up to the bath room to look in the glass."

"Your nose is quite all right, Mr. Longears, and twinkling very nicely," squeaked Nurse Jane, that being her way of talking.

"But we were hoping you weren't going out right away," said Mrs. Longears. "Nurse Jane and I want to go to the movies, but we don't want to lock the house because the children will soon be coming home from school and they couldn't get in."

"Oh, I see," said Uncle Wiggily. "You want me to stay home as I did before to let the children in, is that it?"

"Yes," said his wife, "if you will be so kind."

Up Again

Uncle Wiggily was so kind and away hopped Mrs. Longears and Nurse Jane to the movies. To pass

the time, as he did before when he was waiting for the rabbit children to hop home from school, Uncle Wiggily decided to go up to the attic again and get his golf clubs.

"It will soon be time to go out and play so I may as well do a little practice with my clubs," thought the rabbit gentleman.

Now, as it happened, the Woozie Wolf was waiting outside Uncle Wiggily's bungalow. The Bad Chap saw Nurse Jane and Mrs. Longears hop away.

"Ha! Uncle Wiggily is all alone in there!" growled the Wolf.

The Bad Chap, peeking through a window, saw Mr. Longears hop up to the attic.

"Ha! I can get him easily now!" chuckled the Wolf. "The Bob Cat and the Fox tried to get him in the attic but they couldn't and they would never tell me why. But I'll get him."

As you know, the reason the Bob Cat couldn't sneak up and catch Uncle Wiggily in the attic was because the bunny gentleman whammed the Bad Chap on the head with a golf club. And when the Fox tried, why Uncle Wiggily jingled some old-fashioned sleigh bells and the Fox, thinking they were bells on the Police Dog's patrol auto, ran away.

So while Uncle Wiggily was up in his attic to get his golf clubs, the Wolf sneaked up after him. Mr. Longears, knowing nothing about the Bad Chap, looked around the attic, which was stored with old-fashioned objects. Among them was a spinning wheel.

Spins

"Oh, my! I had forgotten all about that old spinning wheel!" said Mr. Longears. "My grandmother used to spin fur yarn for my mittens on that wheel. What a relic!" He gave the wheel a few spins.

"How fast it goes," said the rabbit gentleman. "Just like a merry-go-round!"

"Oh, please give us rides on the merry-go-round!" buzzed some little voices and, in a dark corner Uncle Wiggily saw some June Bugs awakening from their Winter's sleep.

"Hop aboard!" invited Uncle Wiggily. This the June Bubs did and when they were on the spinning wheel Mr. Longears sent it twirling right merrily. The June Bugs were having a lovely ride when, all of a sudden, up the attic stairs crept the Wolf.

"I have you now, Mr. Longears!" howled the Bad Chap.

"No you haven't!" buzzed the June Bugs and they flew off the spinning wheel merry-go-round and banged the Wolf so hard in his eyes and on his soft nose that he fell backward down the stairs so he didn't get the rabbit gentleman.

And if the marshmallow candies don't all cling together, pretending to be a snowball, I'll tell you next about Uncle Wiggily shaving a pig.

BARCLAY ON BRIDGE

WRITTEN FOR THE EXAMINER

By SHEPARD BARCLAY

"The Authority on Authorities"

NO TIME FOR TRUTH

SCRUPULOUS attention to the defenders' play can frequently disclose to a wise declarer the nature of their plot against him. Sometimes his only chance to foil them is to deceive them about his holding by timely false-carding. This usually means playing a higher-than-necessary card to some trick, perhaps wasting one which at first glance looks like a potential trick taker,

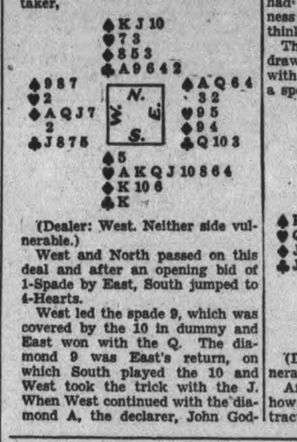

(Dealer: West. Neither side vulnerable.)

West and North passed on this deal and after an opening bid of 1-Spade by East, South jumped to 4-Hearts.

West led the spade 9, which was covered by the 10 in dummy and East won with the Q. The diamond 9 was East's return, on which South played the 10 and West took the trick with the J. When West continued with the diamond A, the declarer, John Godfrey Saxe, prominent New York attorney, did some rapid calculating and decided that East was hoping for a third round ruff. To confuse West, Mr. Saxe casually dropped his diamond K on the A. The ruse was successful, for West then switched to the spade 8, as he felt sure East held three diamonds originally. It seemed inconceivable to him that South would have sacrificed a possible winner. He had not reckoned on the shrewdness of his opponent, whose quick thinking earned him a victory.

The spade A was ruffed, trumps drawn and the club K overtaken with the A. The spade K provided a spot for the losing diamond.

* * *

Tomorrow's Problem

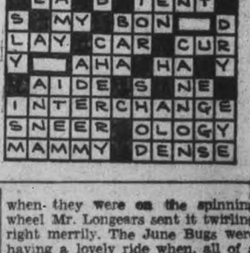

(Dealer: North. Both sides vulnerable.)

After the lead of the spade K, how should South play for his contract of 6-Hearts?

The Examiner's Crossword Puzzle

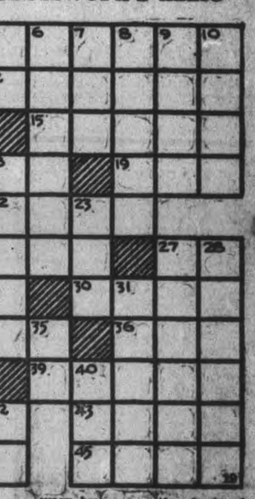

ACROSS

1—A cavern
5—Obtain
11—A Jewish month
12—A dish of fried eggs and milk
13—Parts taken by actors
15—Kind of nut
16—Wrath
17—Chum
19—Highest note of Guido's scale
20—Greek letter
22—Male pig
24—Steamship (abbr.)
25—Kills
27—Esker
29—A parody
30—Harm
32—Expression of contempt
34—Short for veterinary
36—Falsehood
37—Winged
39—A marine mammal valuable for its skin
41—Lets down
43—A sea eagle
44—Puts off
45—Rodents
27—The east
28—Cubic meters
29—A large square of cloth to wear around the shoulders
31—Extreme
32—Destitute of hair
33—A genus of the plants of the lily family
35—Sign of the infinitive mode
38—Light afternoon repast
40—Thrice (music direction)
42—Sunday school (abbr.)

DOWN

1—Early natives of central America
2—Worships
3—A gentleman's body servant
4—Before
5—Ever
6—Use
7—Letter C
8—A sore
9—Genuine
10—A volcano in Sicily
14—Spain (abbr.)
18—Diminish
21—Question
23—Kind of tree
26—A uniform

worn by servants

Answer to previous puzzle

ARCHITECT PASSES

BUFFALO, N.Y., April 2—(AP).—Plans were made here yesterday for the funeral of Robert A. Wallace, supervising architect for Buffalo's Pan-American Exposition, who died yesterday. Wallace also designed power plans at Niagara Falls and at Winnipeg.

Wife Preservers

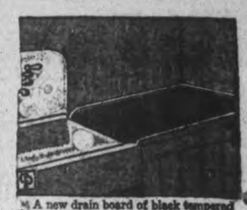

A new drain board of black tempered hardboard will dress up the old kitchen sink and make it more useful. The hardboard is waterproof, and it may be on a wooden base and the edges trimmed with wood or metal moldings.

SCOTT'S SCRAP BOOK

—By R. J. Scott

PERSONAL AND SOCIAL

The Misses Peggie Irvine and Leone Magee left this morning for a vacation in Miami, Florida.

❖ ❖ ❖

Brian Freeman of Rubidge street is celebrating a birthday anniversary to-day.

❖ ❖ ❖

Mr. and Mrs. Harry J. Campbell of 74 Ware street, are celebrating to-day their 26th wedding anniversary.

❖ ❖ ❖

Miss Frances O'Reilly of Lindsay, who has been employed in Peterborough for the last six weeks, has returned to her home.

❖ ❖ ❖

Leslie A. Turner of Monaghan Road arrived in New York yesterday on board the Cunard-White Star liner, Carinthia, from a sojourn spent in Nassau.

❖ ❖ ❖

Friends of Hubert Barns, one of the Examiner's Junior Merchants, will be sorry to hear that he is in St. Joseph's Hospital with a fractured leg as the result of an accident.

❖ ❖ ❖

The Y.W.C.A. Reading Club had an interesting meeting this week, when Miss Hilda Thompson reviewed Dr. Axel Munthe's famous book, "San Michele," with a lively discussion period following. At the next meeting of the group, Miss Irene Howarth will discuss "The Citadel," by A. J. Cronin.

❖ ❖ ❖

The Rev. G. A. Andrews of Honan, China, is the guest of the Rev. Canon and Mrs. J. D. Paterson, and will be the special preacher in All Saints Church tomorrow.

❖ ❖ ❖

On Monday afternoon at three o'clock in George Street United Sunday School Auditorium, the Hospital Women's Auxiliary will hold a general meeting to which all interested ladies are cordially invited.

❖ ❖ ❖

Women's Bowling Club End Season With Banquet.

The Women's Bowling Club of George Street United Church wound up the season last night with a delightful banquet and final evening of bowling.

Forty members attended, sitting at tables gay with pretty hyacinths and seasonable decorations, and a delicious meal was catered for by the Mission Circle of the church.

A vote of thanks to Mrs. B. Frederick, capable convenor of the games committee was voiced during the banquet, accompanied with the presentation of a floral gift. The officers of the Club also received the thanks of the members. Before the bowling commenced, the election of officers for the next season was disposed of, with Mrs. R. P. Borland elected president: Mrs. J. Kennedy and Miss M. Higgins, joint convenors of games; and Mrs. W. H. Cunningham, secretary-treasurer.

The prizes for the year ending April 1, were presented at the close of the evening, as follows: 1st, Mrs. W. R. Parnell, skip, with Mrs. E. Brown, Mrs. G. W. Hales, Mrs. D. Custance, Mrs. E. Hodgens; 2nd, Mrs. R. Burns, skip, with Mrs. H. Nelson, Mrs. M. MacLean, Mrs. J. Fairbrother, Mrs S. A. Oke; 3rd, Mrs. H. Wood, skip, with Mrs. B. Munroe, Mrs. M. Northrop, Mrs. J. Douglas, Miss E. Taylor.

❖ ❖ ❖

John I. Allen Host To Many Guests.

An important social event of last evening was the farewell banquet tendered John I. Allen, retiring superintendent of the Prudential Insurance Company, to over one hundred guests at the Kawartha Golf and Country Club.

Those present included Mayor James Hamilton, Mr. and Mrs. John I. Allen, Dr. and Mrs. A. W. McPherson, Rev. and Mrs. E. W. Young, Mr. and Mrs. V Hamilton., V Eastwood, Sr. H. C. Scotheran, Mr. and Mrs. T. Best, Mr. and Mrs. A Moffatt, Mr. and Mrs. W. E. Wright, Mr. and Mrs. W. McLaren, Mr. and Mrs. K. A. Jones, Mr. and Mrs. W. F. Sidey, Mr. and Mrs. A. W Wray, Mr and Mrs F. W. M. Maybee, Mr. and Mrs. C. W. Nicholson.

The Misses Marion Best, Cathleen McCarthy, Helen Ludbrock, McGregor, M. Lynch, J. Hawkins, Mabel Nixon, P. Lynch, M. Pitchford, E. Taylor, D. Kelly, H. Jackson.

Messrs. R. LaPlante, L. C. Munden, J. Lynch, C. Richmond, J. Adair, H. Wilgar, J. E. Peterson, P. McGillan, F. Daniel.

Out-of-town guests included Mr. and Mrs. W. L. Brioux, Mr. and Mrs. C. E. Hawkins, Mr. and Mrs. F. C. Warburton, Mr. and Mrs. B. E. Gillan, Mr and Mrs. I. Turpin, Miss Scott, Miss Wilcox, A. T. Blackler, all of Oshawa.

Mr. and Mrs. H. C. Slater, Mr. and Mrs. M. F. Mackie, Mr. and Mrs. D. E. Jackson, Miss E. M. Ryan, Miss Jerome, N. J. Whalen, all of Orillia; Mr. and Mrs. J. A. Goodwin, Barrie; Mr. and Mrs. E. N. Moore, Midland; Mr and Mrs. E. Jeffrey, Mr and Mrs. F. S. Raymond, Mr. and Mrs. F. F. Cockburn, Miss M. Walden, G. Forbes, Gerald Jeffery, all of Cobourg; Mr. and Mrs. D. M. Wanner, Port Hope; Mr. and Mrs. P. E. Greenfield, Bowmanville; Mr. and Mrs. A. A. O'Neill, Lindsay; Mr. and Mrs. H. C. Harris, Campbellford; A. Stinson, Lakehurst; Mr. Traynor, F. L. Hilliard, Toronto; E. J. MacIvor, L. S. Crater, Fred Allen, all of Newark, N.J.

❖ ❖ ❖

Delightful Tea-Musicale Trinity Women's Association.

A very large number of guests attended during Friday afternoon the delightfully arranged Tea-Musicale under the auspices of Trinity Church Women's Association, and for which Mrs. W. R. Widdiss lent her home, 292 Stewart street.

Receiving were the hostess and Miss A. Wood, and assisting as hostesses in the living room were Mrs. R. J. Wolstenholm and Mrs. J. W. Pierce. Tea was poured by Mrs. R. J. Kidd and Mrs. Sheldon Smoke at a lace-covered table beautifully arranged with shaded pink and rose carnations in heavy silver bowl and matching candles in silver candelabra. Mrs. G. N. Gordon and Mrs. G. E. Porter were general convenors for the tea room, and assistants included Mrs. C. L. Upper, Mrs. H. Martin, Mrs. W. Derry, Mrs. B. V. Moore, Mrs. D. J. Hall, Mrs. N. Andrew, Miss E. Morrow and Miss T. Mather.

In the sun-room an attractive display of homemade cooking was sold by Mrs. H. V. Dobson, Mrs. W. Stocker, Mrs. F. Jobbitt and Mrs. N. Hamley. Miss L. Morrow acted as treasurer, assisted by Mrs. W. F. Skitch.

All through the tea hour the guests were treated to a most enjoyable musical program, arranged by Miss Mabel Clarry, and containing vocal, piano and violin selections by gifted artists Miss Clarry was accompanist for the singers and Mrs. W. A. Logan accompanied her daughter, Mrs. P. Hooper, who played as a violin solo, "Capriccio."

The vocal numbers were as follows: Mrs. R. Cowan, "Cherry Ripe" (Horn); Mrs. A. Mitchell, "A Lovely Night" (Landon Ronald), "The Little Damozel" (Novelle); Miss Olga Westbye, 'Gathering Daffodils", (Somervel) "O Willow, Willow" (Healey Willan); Piano selections by Miss Margaret Widdiss included "Prelude in C Major", "Prelude in F Major", "Etude in E Major" (Chopin); "Cradle Song" (Palengren) "Etude Mignon" (Edward Schuett), "Arabesque" (Dubussy).

Russia reports that its infant mortality has been cut in half in the last 20 years.

Happy and Healthy Youngsters of the City and District

Three more members of the Bonny Baby Brigade, include, reading from LEFT to RIGHT, Sally Ann, little daughter of Mr. and Mrs. C. J. Hartman of Bridgenorth, and granddaughter of Mr. and Mrs. Fred Jopling, in the circle is jolly little Scott Robert, son of Mr. and Mrs. R. S. Allin, Stewart street, and grandson of Mr. and Mrs. J. F. Allin, Sherbrooke street, and Mr. and Mrs. R. G. Cottrell, McDonnel street; at the RIGHT is Mary Susan, small daughter of Mr. and Mrs. G. K. Graham, Gilmour street, granddaughter of Mr. and Mrs. C. G. Graham, and great-granddaughter of Mr. and Mrs. George N Graham. —(Roy Studio Photo)

Society Presents Amusing Concert

The Ladies' Aid Society of St. Paul's Presbyterian Church is divided into groups, each with the objective of "doing things" during the year financially, later to budget the outcome of their efforts in the general funds of the society to be expended when necessary in the upkeep of the church. One of these sections, the Ashburnham Group, arranged a Major Bowes' amateur concert, and last night presented the program before an attendance which comfortably filled the Sunday School Hall. At the microphone as Major Bowes was Hurrell Dodds, who capably did his duty as the well - known "friend of amateur stars."

The performance of each and every artist, varying in age from three to —— years, and almost everyone was a resident of East City —was of a very high standard, and the audience was not slow to show appreciation.

Kazoo Band Performs

Special mention should be made of the kazoo band, the Nervephonic Orchestra, a group of talented ladies who armed themselves with these instruments, and under the tuition of Martin B. Chenhall, A.R.C.O., speedily mastered the special music, and, in ancient and flashy costumes, made a name for themselves in this their initial public appearance. The audience received their musical efforts with acclaim.

The program was as follows:

Harry Hanwell, solo; Beverley and Joan Reynolds, tap dance and solo; Charles Lawrence, Jr., solo; Ashburnham Nervephonic Orchestra, Horace Steer, conductor, as Prof. Finklebaum; Mrs. T. Hendry as Mrs. Snoodlegrass; Mrs. Moorhead as Carolina Applegate; Mrs. Rudd as Dinah Jenkins; Mrs. Morgan as Mrs. Altanalt, Miss Isabella Brealey as Mary Crumpleton; Mrs. H. Dodds as Mrs. Snits; Mrs. Fraser as Sarah McWharter; and Mrs. Arnold as Madame Twitchgrace, (presentation of a bouquet of vegetable tops was made to Prof. Horace Steer Finklebaum from the band, for his sterling performance). Bob Henry, solo; Ruth Harris, guitar solo; Colin Jack, violin solo, Jim McClenaghan of the Y.M.C.A., with a short boost for the Association; Ruth Sage, piano solo; Jean Millard, telling of Y.W.C.A. pageant, also gave the Highland Fling; George Hall and Ivy James (Charlie Bergen and Charlie McCarthy) gave realistic skit of the originals; Harry Lockington, cornet solo; Girl Guides, Peggy Howden, Zita Kennedy, Hawaiian guitar, and Dorothy Grady, piano solo; Pearl Smith, piano solo; Shirley Fitzsimmons, tap dance; Carlyle Jaquith, popular piano solos; Mrs. Arnold, vocal solo; and William Leyburn, short talk on "Aims of the Boy Scouts."

Miss Isabella Brealey, convenor of the East City Group, returned thanks to all who had assisted their efforts by attendance and as artists; Mr. Chenhall and other accompanists for the musicians and vocalists; and "Major Bowes." The National Anthem concluded this debut of the East City Group, and refreshments were served to the amateurs.

Canada Must Have Distinctive Art, Says Fred S. Haines R.C.A.

"All art that is worth while is a record of intense life, and each individual artist's work is a record of his special effort, search and findings, in language especially chosen by himself, and devised best to express him, and the significance of his work can only be understood by careful study."

Fred S. Haines, R.C.A., vice-president of the Royal Canadian Academy of Arts and principal of the Ontario College of Art, Toronto, addressed an audience at an open meeting of the Lyceum Club and Women's Art Association in the Y.W.C.A. last evening, where the Tenth Annual Travelling Exhibition of the Ontario Society of Artists was on display. The diversified collection of brilliantly executed paintings by many of Canada's foremost artists was studied with interest by the audience, and the speaker's address was followed by an instructive commentary and criticism of the pictures.

"It is well to realize what art is," said Mr. Haines, "so many associate it only with pictures but it is everything in life. These pictures are important," he continued, "because we are establishing a Canadian art and it must be Canadian and unlike the art of any other country." Attention was drawn to the modern painter's effort, as shown in many of the pictures, to try and make the objects exist in space, with the clever suggestion of a world stretching behind them.

The speaker urged a more understanding attitude and greater effort to see what the artist is trying to express in a picture. Speaking of the sharply clear atmosphere of the north, he said, "Quiet colors will often not make the spectator react and feel the emotion experienced by the artist, and the forms must be strong and fully modelled." In Canada we will have a great art because of the vivid colors and clear atmospheric conditions, he contended.

The part women artists have played in the history of art was discussed by Mr. Haines, "We can hardly think of art without thinking of women. Whether practicing it or not, they have at least been the inspiration and stimulus of the rank and file of men. Think of Rembrandt — Saskia's name occures; Leonardo—Mona Lisa; Romney—Lady Hamilton."

Women painters played a large part in the early art of China, where tradition makes the first Chinese painter a woman, and thirty-seven were famous enough to be recorded in the Imperial Dictionary. Fabulous sums were paid for an inch of the work of Lady Kuan, greatest of them all, and among others were two empresses, whose work was copied for generations on pottery and porcelain. There were also women painters of note among the ancient Greeks and Romans.

At the time of the Renaissance the Italians were very proud of their women artists, many of whom were miniaturists; enamel painters and pastellists. The Antwerp of the Middle Ages also was famous for its women artists, who were frequently the daughters and sisters of famous painters and excelled at painting flowers and fruit.

The two first noteworthy English women artists were Mrs. Mary Beale, (1632-1697) and Ann Carlyle. Two women were among the original members of the English Royal Academy, formed in 1768, with a woman largely instrumental in getting its charter. This was Angelica Kauffman, an infant prodigy who was a fashionable portrait painter at the age of eleven. She had an eventful life, was the friend and painter of Royalty, and created the fashion for painted decoration in furniture.

Among French artists the career of Marie Elisabeth Vigee le Brun is outstanding. In spite of astounding industry she was never able to carry out all her orders for portraits. An interesting sketch of the life of Marie Rosalie Bonheur was given by Mr. Haines. As a student she had a hard time finding animal models, and she actually did dissecting to learn anatomy and visited veterinary schools and abattoirs. Rosa Bonheur was just over thirty when she painted the celebrated "Horse Fair."

Only two other members have been elected to the Royal Academy, Annie Swinnerton and Dame Laura Knight. "If you have not read 'Oil Paint and Grease Paint' by Laura Knight you have missed a decided thrill," said the speaker. "She proves conclusively that, like so many of the earlier painters, women have the physical energy to carry out great projects. Her picture, "The Green Feather" in the National Gallery at Ottawa was painted in one day.

Famous American women sculptresses and artists, such as Anna Hyatt, Malvina Hoffman and Cecilia Beaux were mentioned by Mr. Haines and a number of women in the front ranks today, including Dod Procter and Georgia O'Keefe, for one of whose flower pieces Elizabeth Arden recently paid $10,000.

The speaker was introduced by Mrs. F. E. Hooper, who also expressed the thanks of the audience to Mr. Haines. Appreciation of the Women's Art to C. A. Shaw for his help and co-operation in bringing the pictures to the city, was voiced also by the president. The exhibit will be on view till Sunday, and is open to the public.

Are Favorites

Close fitting lines are almost obliterating the loose boxy ones as Easter draws on apace. Neat, trim, mannishly tailored, seem to be the leading words to describe the present mode.

The classic main-tailored suit continues to be popular in dark colors and gray. In twill, wool gabardine and wool covert cloth the sharply tailored type suit is appearing, with coat edges bound in matching braid.

This mannish treatment is strikingly well illustrated in this well tailored suit of navy wool tricotine which follows masculine styling in details. It has a trouser-pleated straight skirt and white broadcloth weskit, a white gilet under a fitted single-breasted jacket with sharply prassed lapel collar.

The white silk gilet ties in a bow at the high neck front, and a watch chain hangs in truly gentlemanly fashion from the band to the mannish hip pocket.

The Examiner's Needlework Pattern

KNITTED COAT PATTERN 1238

This jaunty, knitted swagger, in Germantown wool is mainly stockinette stitch with bands and pockets in a contrasting stitch. Pattern 1238 contains directions for making this coat in sizes 16-18 and 36-40; illustrations of it and of stitches; materials required.

Send 20 cents in coins or stamps for this pattern to Examiner, Needlecraft Department, Peterborough Write plainly PATTERN NUMBER, your NAME and ADDRESS.

JUST BETWEEN US WOMEN

"The ludicrous has its place in the universe... There are not a few who, even in this life, seem to be preparing themselves for that smileless eternity ... by banishing all gaiety from their hearts, and all joyousness from their countenances. I meet one such on the streets not infrequently, a person of intelligence and education but who gives me (and all that he passes) such a rayless and chilling look of recognition—something as if he were one of heaven's assessors, come down to doom every acquaintance he met—that I have sometimes begun to sneeze on the spot, and gone home with a violent cold, dating from that instant. I don't doubt he would cut his kitten's tail off if he caught her playing with it. Please tell me. Who taught her to play with it?"

—O. W. Holmes.

Dear Friends:

Sometimes I go wandering around to see how the other half or the other ninety-nine lives, what fun, if any, they are getting out of life. But it seems to me that most of us take our fun far too seriously. And when I feel an impulse to see these things, it is because, if I only mingle with one kind of people, I cannot know anything from the other's angle.

Besides, "a little nonsense now and then, is relished by the wisest men." We are too much inclined, when we are trying to live a good life, to crowd out all fun and pleasure, to be too earnest about it, so we get a sort of a joyless life.

So, recently, I went to a certain place to see what sort of fun they were having. They were there to be pepped up, but I saw no pep. They were supposed to be "living" but I saw no signs of "life" in their attitude, nor joy in their countenance.

They were seeking pleasure, but not finding it, and I thought "poor humanity, how sadly they take things in trying to find happiness." Some looked as if they felt they shouldn't be there, some looked tired and weary, some looked as if they were waiting for joy to arrive, but not one looked cheerful or as if they were really enjoying themselves.

Life shouldn't be like that. If you have been seeking fun, and not finding it where you sought, seek some other kind. If you feel as if you are lowering yourself in going to certain places, just realize that you cannot find it while you are wondering what people would say if they saw you there. It's a something inside of you which tells you that joy is not there for you.

Then again, there are those who, when they are seeking to live as they should, give this way such a bleakness that it turns others from it. The minister and all the other officers of the church must do thus and so, else they are not living the true way. We as members of the church must have a sad and sober countenance, else we are headed in the wrong direction. We must not have fun, we must not laugh, we cannot have joy in any form.

You would think by their looks they were at a funeral all the time, and they really are for they are kill-joys and have put fun and merriment to death. They want us to mourn too, but I for one, refuse to do it. There is enough in life as it is to make us sober, instead of killing all forms of innocent joy.

So, even with that type of person, look for the funny side of them when they go around looking like mourners. Look also for the humour in all things for a smile will help you along the way. I remember once, a friend and I were having an argument, and we were going at it tooth and nails, when all of a sudden I burst out laughing at both of us getting all worked up over something not worth bothering about.

And when you set out to have a good time, have it, don't sit waiting for someone else to make your fun for you. Neither think that what you put in your body, nor what you put on it will make you joyful. You have to have it within you.

Your Friend,
ROBERTA.

Special
Saturday, Monday and Tuesday
NEW BEAUTY for your home
A Real Bargain!
GLIDDEN JAP-A-LAC 4-Hour Enamel
½ Pt. Can and 1½" Brush, both for 25c
25c Value
Tough, tile-like finish. Washable. Beautiful colors. Easy to apply.

TIMKEN-DETROIT
For greatest value and dependability, insist on this famous Mark of Quality on every can of paint you buy!

FREE BOOK
Pictures, most complete home-painting manual ever compiled. 32 pages. Over 100 suitable modern color schemes!
HUBERT CHOWN HARDWARE
417 GEORGE OLD EXAMINER BLDG
We Deliver Phone 738
Better PAINTS

buy PAINTS AND WALLPAPER at ROUTLEYS NOW
CERTIFIED HOUSE PAINTS
18 COLOURS
Gallon 3.25 Quart .95
Certified Satin Finish Semi Gloss
10 COLOURS
Gallons 2.85 Quarts .85
CERTIFIED FLOOR ENAMELS
10 COLOURS
Gallons 3.00 Quarts .90
Certified Enamels—Quick Drying
18 COLOURS
Gallons 3.50 Quarts 1.00
CERTIFIED FLOOR VARNISHES
Gallons 2.85 Quarts .85
Large Selection of WALLPAPERS
Priced from 8c to 12.00 Per Roll
341 George St. Phone 366

Make Spring House-cleaning Easier

Do as dozens of other enlightened Peterborough wives are doing—leave your wash in care of Fanning's. Why tire yourself out, when it is more economical to send it to us and much easier on your health.
WET WASH
Everything washed and returned to be ironed at home,
5c pound
TELEPHONE
353
THRIFTY WASH
All washed and flat work ironed. Wearing apparel returned to be ironed at home,
8c pound
Minimum charge, 50c
Fanning's Steam Laundry

So Bad With Nerves Would Lie Down and Cry
It is generally admitted that nerve troubles are more frequent than formerly and growing more so every day.
Wherever there are people whose health is poor, and their nerves shattered, they will find in Milburn's Health and Nerve Pills a tonic that will help to restore the deranged centres, and bring the nervous system back to its old time condition.
Mrs. K. M. Harvey, Bramber, N.S., writes:—"I got so bad with my nerves I would lie down on the bed and cry. Most of the time it just seemed I could not help it and would not know what I was crying for. I used to feel as if I would go crazy I was so bad.
I tried several different medicines, but received no relief. I then took Milburn's Health and Nerve Pills, four boxes of them, and started to feel better after the first few doses. Now I feel better in every way."
Put up by The T. Milburn Co., Ltd.

Lingerie Frock

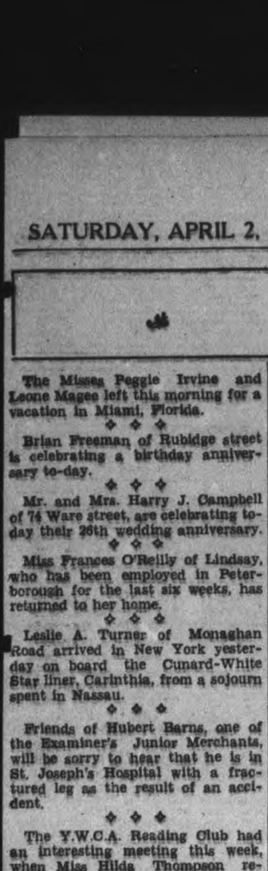

It is many a day since we wore lace-trimmed lingerie summer dresses. With a gay '90 motif so prominently in the style picture, however, this type of dress is staging the well known and justly celebrated comeback. It is going to be tops for summer.

Claudette Colbert is wearing such a dress in the picture used to illustrate this homily.

Claudette is extremely decorative in this sort of thing. Her dress is done in tailored but feminine styling. Narrow rows of Valenciennes lace accent the front of the bodice and skirt, from the turnover collar to the hem. Puffed short sleeves are pleated at the top in a way that gives them a new look.

With this dress Claudette wears a broad brimmed hat of pale blue milan, short white gloves and large white envelope purse. Truly a most delectable picture!

THE EXAMINER CLASSIFIED COLUMNS GET QUICK RESULTS

Births
Marriages
In Memoriam
Card of Thanks
Deaths

BORN

DELPELLARO. — At St. Joseph's Hospital, on Friday, April 1, 1938, to Mr. and Mrs. J. P. Delpellaro, (nee Joy Green), 190 Perry street, a daughter.

ENGAGEMENT

Mr. and Mrs. J. C. Bateson, Water street, announce the engagement of their eldest daughter, Helen Ilene, to Leonard N., son of Mrs. and the late Mr. Noble White, Bonacord street; the marriage to take place the latter part of April.

DIED

ROBSON, Mrs. Elspeth. — At her residence, 435 George street, on Saturday, April 2, Elspeth, relict of the late John T. Robson. Funeral service will be held from the residence of her sister, Mrs. J. A. Middleton, 569 Reid street, on Monday, April 4, at 3 p.m., with the Rev. E. W. Young of St. Andrew's United Church officiating. Interment in Little Lake Cemetery.

PORTE, John.—On Friday, April 1, 1938, John Porte, at the home of his sister, Mrs. Blanche Dawson, Funeral Monday, April 4, at 2 o'clock, from Bailieboro United Church.

IN MEMORIAM

BALL. — In loving memory of our dear Husband and Father, James Ball, Sr., who passed away April 2, 1931.

Just a thought of sweet remembrance,
Just a memory fond and true,
Just a token of affection
And a heartache still for you.
More and more each day we miss you
Though our hearts are not revealed.
Little do they know the sorrow
That is within our hearts concealed.
—Ever remembered by Wife and Family.

DAWSON. — In loving memory of Mrs. Eva C. Dawson, who passed away April 2, 1937.

What is home without your Mother?
What are all the joys we meet?
When there is no one to welcome
The coming of our feet.
To those who have a Mother:
Cherish her with care.
There will never be another
To fill her vacant chair.
—Sadly missed and always remembered by Daughters.

CARD OF THANKS

The family of the late Mrs. Ellen Jane McAdam wish to thank the employees of Silverwoods Limited for flowers, also relatives, friends, and neighbors for kindness shown during their recent bereavement.

COMING EVENTS

First Insertion, 20 Words or less, minimum charge 50c. Subsequent consecutive insertions, 40c per insertion. All over 20 Words, 2c per extra word per Insertion.

NORTH MONAGHAN Suburban Area Ratepayers' Association Meeting. Monday, April 4, at May's School House, 8 p.m.

HOSPITAL WOMEN'S AUXILIARY General Meeting, Monday, April 4, at three o'clock, S.S. Auditorium, George Street United Church. All welcome.

WOMEN'S CONSERVATIVE Association announce Meeting Monday, 2.30 p.m., April 4, Paragon Hall. All members and those interested are requested to attend. Tea will be served.

"HILL BILLY COURTSHIP" presented by the Knox Church Dramatic Club at Bridgenorth United Church, Tuesday, April 5, 8 p.m. Refreshments served. Adults, 25c; Children, 2 for 25c.

1 FLORISTS 1

THE PETERBOROUGH FLORAL CO Flowers Delicately Arranged for All Occasions. 438 Water. 'Phone 1395 .Nights 1688

FUNERAL DIRECTORS

DUFFUS
FUNERAL SERVICE
Phones 1760—1173
Day and Night

PERSONALS

GERTRUDE GROVELLE, 344 McGILL Street, 'Phone 2891 — Finger Waving, 25c. End Permanents $1.00. Permanent Waves $2.00 to $7.00. Ten years' experience.

EXPERT WATCH REPAIRING. BERT Austin, 216 Charlotte 'Phone 1633.

WELCH'S BEAUTY SALON — 'PHONE 244—140 Hunter Street West. Fingerwave 25c. Shampoo and Fingerwave 65c, Oil Shampoo and Fingerwave 85c. Steam Treatment and Fingerwave $1.00. Permanents $1.95 up. All lines of Beauty Culture. Elsie Blears, Manager.

LEAVE IN YOUR SUEDE SHOES FOR Cleanings, 25c. Service Cigar Store.

SAVE ON SPRING CLOTHES—HAVE them Cleaned, Pressed, Repaired or Altered at Cleanrite Cleaners, 173 Simcoe St. 'Phone 75. Delivery Service.

TO LOOK ATTRACTIVE AND BECOMing for Easter—Have your Permanent designed at Reid's Beauty Shop, 416 Water Street (near Post Office). 'Phone 2467. Low Prices and Best Quality.

SPRING CLEANING? NEW PICTURE Frames will improve those Old Pictures. Lewis R. Parks' Studio, 208 Charlotte.

KAWARTHA BEAUTY SALON
179 Charlotte Street.
Guaranteed Permanent Waves, $2.50 up
End Permanents ..... $1.50-$2.00
Mornings Only—Shampoos 25c
Finger Waves 35c
'PHONE 181.

MEN! TO GET VIGOR, VITALITY, try raw oyster invigorators and other stimulants in New OSTREX Tonic Tablets. Tone up worn, exhausted, weakened system. If not delighted with results, maker refunds price $1.25. You risk nothing. Call, write McDermid-Jury Drug Store.

PRIVATE HOME KINDERGARTENS Pay. We start you. The Canadian Kindergarten Institute, Toronto 10.

FOR SALE

4 **Miscellaneous** 4

FIRST QUALITY RED LATHAM Raspberry Sets, two-year-old canes, $15.00 per Thousand. Apply Carl Williams, Campbellford.

TAILOR-MADE REEFER COAT, AGE 8 to 10 years. 'Phone 1441J.

BABY'S PLAY PEN, WITH FLOOR, like new, $2.50. 'Phone 1967.

PIANO, REAL GOOD CONDITION (Kelso). 376 Brock Street.

CHEST OF STONE CUTTER'S TOOLS; also Vacuette. 'Phone 1271F.

TWO PAIR BLUE SILK WINDOW Drapes. Apply 487 McDonnel Street.

PRAM AND STROLLER, IN GOOD condition; also Lacrosse Stick. 688 Ross Street, or 'Phone 825J.

DINING-ROOM SUITE, PRACTICALLY new, and other Pieces of Furniture. Apply 339 Aylmer, after 5 o'clock.

ALL-METAL HAWAIIAN GUITAR AND Case, $35.00. 'Phone 3850.

GENTLEMEN'S TWO GREY SUITS, sizes 34 and 36. 262 Wolfe.

FURNITURE, INCLUDING BREAKfast Suite, Beds and Dresser, Studio Couch, Radio, Stoves, and Oilcloth; also '29 Sport Durant Car, newly overhauled. 200 Auburn Street.

KITCHEN CABINET, SCREEN DOORS, Beds, Velour Drapes. 186 Stewart Street.

CHILD'S GO-CART, ALSO WRINGER, practically new. 722W. 364 Simcoe.

LAST TWO DAYS OF HALLIDAY'S Bargain Sale of Building Materials. 'Phone 1086 now for immediate attention—Local Sales Representative: Wm. J. Bull, 539 Downie Street.

CHILD'S LARGE SIZE CRIB. 496 College Street.

CHOICE HAY AND PASTURE MIXture, Alfalfa, Red, Alsike, Sweet Clovers, $8.50 per Bushel. Mixed Clover, with 25% Timothy, $7.50 per Bushel. No. 1 Sweet Clover, $6.50. No. 2, W.B. and Yellow Sweet, $6.00. Bags Free. Freight paid to your station, by a firm in Toronto. Send cash with Order to Agent. Herbert J. Miller, Keene.

JACKET WATER HEATER, $12.00. 581 Gilmour Street.

HALLIWELL SHELTON HAIR DRYER Supreme, practically new. Apply Welch's Beauty Shop, 140 Hunter Street W. 'Phone 844.

LADY'S BLUE SPRING COAT, SIZE 40. Apply 251 Park Street North.

ONE SEVEN-TUBE ELECTRIC CABInet Combination Victrola and Radio, $19.50. Terms, $1.00 per week. New Radio Guarantee. Johnston's, George at McDonnel. 'Phone 2123.

FOR SALE

4 **Miscellaneous** 4

APPLES, $1.00 A BUSHEL, $2.75 A Barrel. 'Phone 651M, Delivered.

BEIGE BABY PRAM, GOOD CONDITion. 'Phone 1586J. 559 Aylmer Street.

SAND, GRAVEL, MANURE, AND CINders. P. Little, 'Phone 3920.

SCOTTISH TERRIER AND COCKER Spaniel Puppies, Males and Females, Registered. Hedgley Kennels, River Road South. 'Phone 3316W.

MAN'S TOPCOAT, SIZE 38, CHILD'S Swing, Stream-lined Kiddobike, Walker Stroller, Porcelain Top Table Rogers Table Model Radio, Child's Commode. 220 Park Street North.

TIMOTHY HAY, WITH ALFALFA, FOR Sale, or would Exchange for Young Cattle. 'Phone J. H. Might, R.R. No. 1, Millbrook.

6 **Fuel** 6

SPECIAL — GOOD DRY MIXED SOFT Wood, $2.50 Half-Cord. Albion 'Phone 58.

DRY SLABS, $2.50 HALF-CORD Dinsdale's. 'Phone 133.

NOTICE — BEST MIXED WOOD IN Town at the Price. $3.00 Half-Cord Albion 'Phone 58.

BAKER'S WOOD YARD — BONE DRY Mixed Softwood, $2.50 Half-Cord. Also Mixed Slabs, Cut. 'Phone 676.

J. E. A. FITZGERALD
COAL AND WOOD
BLUE COAL, ALL SIZES
COKE, BLOWER COALS.
RUSSIAN COAL.
HARD AND SOFT WOOD.
'Phone 111-110 - 253 Hunter Street W

DRY Hard and Soft SLABS
(Cut Short)
From $5.00 Per Cord Up.
THOMPSON'S
COAL AND WOOD
'PHONES - 2260-1026

DRY WOOD, MILL CUTTINGS, LOAD $2.00. Peterborough Canoe Company. 'Phone 62.

SMALL QUANTITY OF MIXED STOVE Wood, cheap. 841 Water Street.

COAL
AMERICAN, RUSSIAN, SCOTCH ANTHRACITE
STEAM COAL, COKE, POCAHONTAS, STOKER COAL, AND WOOD.
'PHONE 96.
McCARTHY & JOHNSTON

7 **Livestock and Poultry** 7

GOOD YOUNG DARK RED SHORThorn Bull. Albert Bowles, Springville.

REGISTERED PERCHERON STALLION, rising 3 years. Albert Roberts, Armour Road. 'Phone 2309M.

FOR SALE — CHEAP WORK HORSE. General Purpose. Apply V. R. Hunter, Cavan.

TEAM OF BLACK PERCHERONS, 4 and 5 years old. Apply Boland Bros., Indian River.

FOR SALE — ONE BIG FOUR-YEAR-old, price $130.00. Also Four Cheaper Work Mares. Apply D. Hoskin, Storekeeper, Rockcroft.

COLT, THREE YEARS OLD. WELLIE Hutchison, River Road, Otonabee.

ONE HEAVY HORSE, SOUND. R. Slater, Nassau.

GANDER. ALSO DUCK EGGS. 994 ring 4.

ONE GOBBLER. 'PHONE 985 RING 2.

CHOICE GRADE HOLSTEIN COWS, close up Springers and New Milkers, Government tested. Melville Irvine & Sons, Pleasantview Dairy Farms, R.R. No. 5, Lindsay. 'Phone 21 ring 11.

Baby Chicks.

$1,000 OFF A VILLAGE LOT — IN March, 1937, Mr. A. McM. purchased 800 Hill-Crest New Hampshire Chicks. Ten months later he reports he had sold to date $1,005 worth of Broilers and Eggs from the 800 Chicks purchased and still has around 400 Pullets for which he has been offered $1.00 each for Easter markets. His egg grade has been exceptionally high, running over 90%. A-Large from his Pullet flock. Mr. M. is starting 1938 right by the purchase of 1,000 Hill-Crest New Hampshires. Feed and production costs verified upon request. We still have for Sale odd lots of 200 to 500 Reds from April hatches. Leghorns sold out to May 12th. For information, write or 'Phone 250, Norwood—G. A. Brethen, Proprietor, Hill-Crest Poultry Farm.

DURING OCTOBER, NOVEMBER, AND December last, C.W.S. sold 1,700 Dozen Eggs, from 400 Bray White Leghorns, at 34 cents Dozen. Income—578 dollars. Feed costs—204 dollars. Profits for 3 months—374 dollars. Send for catalogue. Bray Hatchery, Peterborough, 'Phone 3834.

TOO LATE TO CLASSIFY - - By Baer

"The Examiner classified ads certainly get results. They're here in answer to my ad about that five dollar bill I found."

FOR SALE

8 **Real Estate** 8

CHOICE BUILDING LOTS, ROBINSON Street, corner Burnham. Also on Carlisle. Apply 61 Robinson.

SIX-ROOMED BUNGALOW, MODERN, all conveniences. Apply 73 Aylmer South.

BRICK 7 ROOMS, MODERN, AYLMER Street North $3,000
Cottage at Chemong to Deal on City House.
M. STOREY
374½ George Street. 'Phone 939.

100 ACRES — 50 ACRES OF WORKING Land, on a Lake Front; good barn, stone foundation, good House; lots of wood. Also Six-Roomed House in City. Cheap for cash. 'Phone 3235W.

FOR SALE OR RENT — 100 ACRES, near Douro Church, with good Buildings and two good wells; ploughing Completed. Apply 650 Armour Road, Peterborough.

COMFORTABLE WEST-END HOME — Solid Brick, Seven Rooms and Breakfast Rooms, hardwood floors, hot air heating with thermostat control; two fireplaces, laundry tubs, sound construction, modern and completely equipped throughout, Davis-Thompson Company, 'Phone 40.

TWO BRICK HOUSES, MODERN. 'Phone 2137M.

FOR SALE—OR WILL RENT TO GOOD Tenant, desirable Home, 7 Rooms and Garage, West-end, Forty Dollars. 'Phone 1808J.

FOR SALE — 7-ROOMED HOUSE, ¼ Acre Land, furnace, good well, cistern, also light and gas; five minutes from bus line. Write Box 11, Examiner.

BARGAIN!
To Close Estate,
33 ACRES, within the City Limits. This Property was listed at our office at $2,700. May be purchased for $1,000. Cash Sale.
NUGENT & PAYNE
187 Charlotte Street. 'Phone 3040.

9x **Machinery, Etc.** 9x

BUYING SCRAP IRON, BRASS, COPper, Waste Paper. Selling Belting, Pipe, Lumber, Steel Roofing. Peterborough Metal, 'Phone 697, 256 Simcoe

10 **Used Cars** 10

'27 FORD TOURING, ALMOST NEW tires, new battery, new side curtains, body and motor perfect. 319 McDonnel.

'29 DURANT 4-CYLINDER SEDAN, reasonable for cash. 'Phone 1283F.

'31 CHEVROLET DELUXE ROADSTER, good condition. 304 King.

1929 WHIPPET SEDAN, GOOD TIRES and Motor, newly Duco'ed, $100, or best cash offer if Sold To-night. 106 McDonnel.

FOR SALE — LIGHT FORD TRUCK, good condition, $15.00. 73 Lansdowne.

HUDSON '29 6, GOOD CONDITION. Would consider Building Lot. 'Phone 529J.

'27 CHEVROLET COACH, REAL GOOD motor, tires like new, $65 cash. 47 Park South.

TO RENT

11 **To Rent—Miscellaneous** 11

DESIRABLE HEATED OFFICES, OVER The Toronto Savings and Loan Company, recently Renovated and Redecorated. Apply 437 George Street.

GOOD GARAGE. 309 RUBIDGE.

11X **Apartments for Rent** 11X

LOWER, HEATED, COMFORTABLE, convenient. Bell Apartments.

FIVE-ROOMED APARTMENT, SUNroom and Garage. 'Phone 3957J.

THREE-ROOMED APARTMENT, KITchenette, bath. 614 Stewart.

DUPLEX, HOT WATER HEATING, central. 'Phone 3184.

11XX **Houses to Rent** 11XX

FIVE-ROOM HOUSE, OXFORD STREET Apply 220 Munroe.

SMALL HOUSE, FOUR LARGE ROOMS and bath, suit adults, Eighteen Dollars. Apply 455 Elm Street.

HOUSE, CENTRAL, ALL CONVENIences; Two Garages. 199 Crescent.

12 **Rooms** 12

COUCH BED-SITTING-ROOM, ALSO Bedroom. 384 Stewart.

COMFORTABLE BED-SITTING-ROOM. 359 Stewart.

TWO ROOMS. 16 BROWN STREET.

BRIGHT FRONT BEDROOM, FURnished; central; Gentlemen only. 'Phone 1477.

CLEAN, FRONT FURNISHED BEDroom, near Westclox. 'Phone 3261W.

TWO LARGE ROOMS, SUNPORCH, separate entrance, 3019J.

WANTED

15 **Miscellaneous** 15

WANTED — TO RENT, FROM 5 TO 20 Acres, with Good House and Henhouse and Stable, near City. Write Box 26, Examiner.

WANTED — WOOD TO SAW, CITY OR Country. 'Phone 2688.

WANTED — LIVE POULTRY, HIGHest Prices. 'Phone 1728J. 170 Aylmer, Florence.

WANTED — SQUARE BACK SKIFF. 'Phone 774W.

SMALL HOUSE. RENT NOT MORE than $25.00. Write Box 313, Examiner.

BUSINESS GIRL DESIRES NICELY Furnished Bed-Sitting-room, in residential section, with Breakfast and Evening Dinner. Write Box 311, Examiner.

WANTED — BY THE 15TH MAY, House with Four Bedrooms, by permanently employed Working Man; careful tenant. Write Box 12, Examiner.

WANTED— ROOM OR SMALL APARTment. Write Box 314, Examiner.

THREE UNFURNISHED ROOMS, CENtral; desirable tenants. Write Box 315, Examiner.

MODERN SIX - ROOMED HOUSE, heavy wired; reliable adults. 'Phone 1937J.

ABOUT FIFTEEN WHITE LEGHORN Year-old Hens; must be good stock. Apply Offa Williamson, Bailieboro.

WANTED — AN EIGHT OR NINE Roomed House, centrally located, to Lease, with option of Buying. Write Box 312, Examiner.

WANTED — ELM LOGS, SEVEN FEET long. H. H. Dinsdale.

WANTED — LOAN OF $6,500 AT 5½%, on First Mortgage on first-class House, West-end. Cost $17,000.
A. E. THOMPSON, Realtor
Kresge Building. - 'Phone 536.

17-Help Wanted, Male or Female-17

WE HAVE HELPED HUNDREDS TO obtain Positions as Letter Carriers, Postal Clerks, Customs Examiners, Clerks, and Stenographers, etc., and can help you. Write us for proof and free information. M C C Schools, Ltd., Toronto 10. Oldest in Canada.

18 **Help Wanted, Female** 18

EXPERIENCED CAPABLE MAID FOR General Housework; must be good Cook. Write Box 317, Examiner.

19 **Help Wanted Male** 19

EXPERIENCED FARM HAND, SINGLE or Married. Write Box 299, Examiner.

EXPERIENCED FARM HAND, GOOD Milker. Write Box 310, Examiner.

EXPERIENCED FARM HAND, SINGLE; good home for the right man. Write Box 316, Examiner.

MAN, WITH CAR OR LIGHT TRUCK; preference given to Men with Carpenter or Building experience; steady employment to right Man. State age, qualifications, 'phone, to Box 318, Examiner.

RUBBER MOULDER. WRITE, STATING experience, to Box 10, Examiner.

19X **Agents Wanted** 19X

SALESMEN FOR ROOF CEMENTS AND Paints. Selling plan allows you to beat competition. Canadian made. Shipped from Toronto. United Builders Co., 6007 Euclid, Cleveland, Ohio, U.S.A.

20 **Employment Wanted** 20

RELIABLE WOMAN DESIRES POSItion as Companion to Elderly Lady or Gentleman. Write Box 28, Examiner.

CANADIAN LEGION HAVE LISTS OF Competent Returned Men to Fill Temporary or Permanent Positions Give the ex-Soldier a chance to work for you. 'Phone 141

RELIABLE WOMAN WANTS HOUSEwork; good references. Write 104, Examiner.

21 **Boarders Wanted** 21

ROOM AND BOARD, CENTRAL. 1497J.

BOARDERS, PRIVATE ROOM, CENtral. 'Phone 1137W.

MEN BOARDERS WANTED. 'PHONE 2608.

BLIND PENSIONER DESIRES ROOM and Board in comfortable home; Catholic home preferred. 'Phone 1853W.

THE FIRST SHOPPING PLACE IN THIS DISTRICT IS THIS PAGE

WHO CAN DO IT

22f **Miscellaneous** 22f

CARPENTER WORK, ALTERATIONS, and Repairs. 'Phone Harold Ephgrave, 2825J.

Public Stenography.
All Duplicating Work.
Peterborough Credit Exchange
Greene Bldg., Charlotte St. 'Phone 3110.

DUSTLESS FLOOR SANDING. J. H Vance. 773 Aylmer 'Phone 1292.

DUSTLESS SANDING — OLD FLOORS made like new by Waterproof Method. N. Graham, 2648W.

PAPERING AND PAINTING. 'PHONE 2312W.

TONY PEPE
Ladies and Gentlemen
WE REMODEL
IN THE LATEST STYLES.
CUSTOM TAILOR
179 Charlotte Street. Tel. 753

Electric and Oxy-Acetylene WELDING
General Machine Work.
GOODWIN MACHINE TOOL COMPANY
'Phone 2593. 398 Edinburgh Street

EAVE TROUGHING
And Metal Roof Repairing
GOODFELLOW'S
Plumbing and Heating
379 Water Street
Phone 599

25x **Dressmaking** 25x

DRESS AND MANTLE MAKING — Alterations. E. Mitchell, 593 Harvey. Telephone 899W.

28 **Moving and Storage** 28

M. RAWLINSON, Limited
Established 51 Years.
Long Distance Moving and First-Class Warehouses for Storing Household Effects.
610 YONGE STREET, Toronto
Telephone Kingsdale 5125.

29 **Upholstering** 29

MAKE YOUR OLD FURNITURE LIKE New — Re-upholstering Done. First class Workmanship. Reasonable Prices. Estimates gladly furnished. D. Yarnold, 588 Harvey. 'Phone 1676W.

30 **Painters and Paperhangers** 30

KELLAR, THE DECORATOR
PAPERHANGING, PAINTING, AND Graining. We Sell Wallpaper and Guarantee our Work. 'Phone 2581 for Estimates City or Country.

G. E. WHIPP
Interior. 738 Water—3874. Exterior.

34 **Radio Service** 34

AUTO RADIO SALES AND SERVICE.
BROWN'S RADIO SERVICE AND SUPPLIES
547 George Street. 'Phone 1524

WE HAVE BEEN REPAIRING RADIOS SINCE THE EARLIEST DAYS OF BROADCASTING.
HEWITT'S RADIO SERVICE
872F
7 CRICKET PLACE
For More Satisfaction Per Dollar.

RADIO SERVICE
Radios repaired expertly. Let us relieve your problems.
OILATERIA
182 Simcoe Phone 777

37 **LOST** 37

WIRE-HAIRED TERRIER, ANSWERS to "Perky." Tag 411. 'Phone 346.

BLACK BILLFOLD, CONTAINING Chauffeur's License, Bankbook, and Sum of Money. Finder please leave at Examiner.

FROM 62 LANSDOWNE, "CANDY," Sand Cocker Spaniel. Reward.

TIRE AND WHEEL, SIZE 4.75 x 19. Finder please leave at Police Station.

THURSDAY, BLACK RUBBER RAINcoat, near McDonnel or Brock. Reward. 421 Chambers.

CLASSIFIED ADVERTISING BRINGS RESULTS

PROFESSIONAL

41 **Accountant** 41

EDWARD HUMPAGE — Chartered Accountant, Auditor. 419 George Street

44 **Lawyers** 44

EMMETT P. SHEEHY — Bonded Attorney. Loans. 397 George Street.

PECK, KERR & McELDERRY — Barristers and Solicitors, 415 Water Street Peterborough. Telephone 1950. E. A Peck, K.C. F. D. Kerr, K.C. V. J McElderry K.C.

HON. G. N. GORDON, K.C. W. B. GORDON — Law Offices, 395-397 George Street. Appointment by Telephone. 3300 and 3301

W. R. PHILP — Barrister, Solicitor Notary Public. 385 Water Street 'Phone 602.

JACOB LOW — Barrister, Solicitor Notary Public. Money to Loan on First Mortgages. 219 Hunter Street West. Peterborough, Ont. 'Phone 2244. Nights and Holidays 1027.

ALEXANDER L. ELLIOTT, K.C., M.P.P. —Barrister, Etc. Money to Loan. Interviews by Appointment. Telephone 3. Office: 355 George Street, Kresge Building, Peterborough.

MONEY TO LOAN

MORTGAGE LOANS, 5½%. APPLY TO G. N. Gordon, K.C., and W. B Gordon

$50 TO $500
LOANS
WITHOUT ENDORSERS
12 Months to Repay. Quick Service. No Credit Inquiries of Friends or Relatives.
RATES AUTHORIZED BY SPECIAL ACT OF DOMINION PARLIAMENT.
CENTRAL FINANCE CORPORAION
355 GEORGE SREET
13 KRESGE BUILDING
TELEPHONE 1703, PETERBOROUGH
Loans Made in Nearby Towns.
Tune in CFRB, 6-6.15 p.m. Daily.

MONEY TO LOAN
ON FIRST MORTGAGE ON IMPROVED City Property at Current Rates of Interest.
Apply: The Toronto Savings and Loan Company, 437 George Street, Peterborough.

SMALL LOANS, $50 TO $300, TO Responsible persons, on your Auto or Furniture. Toro Finance Company, Suite 4, Greene Bldg., 181 Charlotte St

YOUR MONEY NEEDS
ARE BEST SATISFIED BY AN
AUTO LOAN
OR
REDUCED PAYMENTS
IS THE LOW-COST LEADER
PLAY SAFE—DEAL WITH US
DIXON & HURLEY
Peterborough, Ontario
391 Water Street Tel. 498J
Representing
Campbell Auto Finance Company, Ltd.
ACCOUNTS ANYWHERE IN ONTARIO.

Hundreds of Opportunities Await Your Choice In the EXAMINER Want Ads TODAY and Every Day!

59 AUCTION SALES 59

FOR A SUCCESSFUL AUCTION — J. B. MILES, Auctioneer. Valuator Tel 1477.

AUCTION SALE OF FURNITURE — Estate of the late Thomas E. Pratt, at Miles' Auction Room, Thursday, April 7th, at 1.30.

AUCTION SALE — PURE-BRED JERseys, 8 Choice Jersey Cows, 4 Choice Yearling Heifers, 4 Spring Calves, Four-Wheel Trailer with shelves, Quantity Milk Cans, John E. Parker, Lot 1, Concession 10, Dummer, Tuesday, April 5, 1.30 o'clock. Terms: Cash. Selling on account of poor health.—Golden Andrews, Auctioneer.

AUCTION SALE — ON TUESDAY, April 5th, Farm Stock and Implements and Household Furniture, of the late Daniel Lynch, Lot 22, Concession 10, Township of Otonabee, 2 miles South of No. 7 Highway, East of Peterborough. No reserve. — Harry Redmond, Auctioneer. 'Phone 1371M.

AUCTION SALE AT RESIDENCE

Pursuant to the Power of Sale contained in a certain Mortgage, which will be produced at the time of Sale, there will be offered for Sale, by Public Auction, at Miles' Auction Rooms, 494 George Street, Peterborough, Ontario, on Thursday, the 14th Day of April, 1938, that certain Residence known as 526 ARMOUR ROAD, in the City of Peterborough, and being part of Lots Thirty-two and Thirty-three, on Registered Plan 16 "A" for the City of Peterborough.

The Residence is a One and One-half Storey, Roughcast Dwelling, on concrete foundation, containing: Living-room, Kitchen, Summer Kitchen, and Wood Shed, and on the Second Floor, Three Bedrooms and Toilet. Terms: 10% down, and the balance in one month thereafter, without interest. There will be a reserved bid.

For further particulars and conditions, apply to the undersigned.
PECK, KERR & McELDERRY,
415 Water Street,
Peterborough, Ontario.
Vendor's Solicitors.

HOME IMPROVEMENT

LAST TWO DAYS OF HALLIDAY'S Bargain Sale of Building Materials. 'Phone 1086 now for immediate attention—Local Sales Representative: Wm. J. Bull, 539 Downie Street.

DO YOUR ALTERATIONS NOW! We Can Finance Your Repair or Alteration Work. Also "New Homes" for Estimate and Terms.
H. T. HICKEY. 'Phone 2024.

FOR CEMENT WORK
'Phone HOWARD ROSE 2312J
FREE ESTIMATES.

Plumbing and Heating.

FOR EXPERT PLUMBING AND HEATING REPAIRS & CONTRACTS SEE J. L. P. SMITH - 372 WATER ST.

Electrical.

COMPLETE ELECTRICAL SERVICE
Electrical Fixtures
And Wiring Devices.
GRANT & LOUCKS
418 George Street. Tel. 798.

THIS PAGE IS WHERE PRICES MEET PURSES

The Examiner
CLASSIFIED ADVERTISING RATES

Cash Rate:
1 Cent per Word or Figure per Insertion, Minimum Charge ... 25c

Charge Rate:
2 Cents per Word or Figure per Insertion, Minimum Charge 35c

Box Numbers:
One or more Consecutive Insertions 10c

Coming Events:
Per Word per Insertion 2½c
Minimum Charge 50c

Special Announcements:
Birth Announcements .. 50c
Engagement Announcements .. 50c
Marriage Announcements 50c
Death Notices 50c
Card of Thanks (up to 1 inch) 50c
In Memoriam (up to 2 inches) 75c
Over 2 inches (per inch extra) 50c

Legal, Municipal, Government, Auction Sales:
First insertion, per agate line .. 12c
Repeat Insertions 8c

'PHONE 1600:

OUR BOARDING HOUSE —with Major Hoople

POLLY AND HER PALS By Cliff Sterrett

POPEYE —By E. C. Segar

THE TUTTS By Crawford Young

SALLY'S SALLIES

A book that always has a sad ending—a check book.

DONALD DUCK By Walt Disney

TILLIE THE TOILER —By Russ Westover

HENRY —By Carl Anderson

MUGGS AND SKEETER —By Wally Bishop

BRICK BRADFORD —By William Ritt and Clarence Gray

BRINGING UP FATHER —By George McManus

THE GUMPS

MORE ABOUT—

TRYING MONTHS

(Continued from Page 1)

land would bring Canada to her side.

The Prime Minister said he had said the nations of the British Commonwealth enjoyed liberty in common and any peril to that common liberty would bring them together. He was seeking to correct an impression in Europe that the establishment of separate legations in foreign countries by Canada indicated a desire to break away from the British Commonwealth.

It was a coincidence that the English-born Mr. Coldwell assailed the present British Government and the American-born John Blackmore, Social Credit leader, defended it.

Mr. Coldwell said the policies pursued by the British Government were dangerous and Canada should steer clear of them. Prime Minister Chamberlain had shattered the ideal of the League of Nations.

Mr. Blackmore thought the British Government was doing and had done everything possible to avoid war, that Canadians should leave British policy to the British, and refrain from criticism when there were many things to be done in Canada.

"I am in favor of collective security, but I would like to know whom to collect with," he said.

It was peculiar, he added, that those who were loudest in favor of collective security were most critical of the other nations of the Commonwealth who would, in the nature of things, be the first nations with which Canada would collect.

Paul Martin (Lib. Essex East) believed the only real hope of peace lay in a return to Geneva. The nations should not lose hope of making the rule of law and justice prevail over the rule of force.

Estimates Reasonable.

The Government had a definite foreign policy, and by its actions had clearly indicated its intention of keeping Canada out of foreign wars. The defence estimates were reasonable, having regard to Canada's economic resources, but were not to be regarded as insurance for Canadian homes. If war came homes would be destroyed.

Vincent Pottier (Lib. Shelburne-Yarmouth-Clare) and A. J. Brooks (Con. Royal) urged adequate defence measures for the Maritime Provinces. Mr. Pottier pointed to Canada's relatively low expenditure on defence as compared with other nations, but agreed economic conditions in Canada would not justify a much greater outlay.

The two Maritimers differed as to the merits of an air force as defence measure. Mr. Pottier favored increasing the air force at the earliest moment, but Mr. Brooks said experience in the Spanish conflict had demonstrated airplanes were more effective as an offensive weapon than defensive.

For maritime defence Mr. Brooks urged coastal batteries and naval strength. The first line of defence was the British Fleet, he said, and Canada's foreign policy should be based on a recognition of this and of this country's position in the Empire.

Howard Green (Con., Vancouver South) thought too much reliance was being placed on the assistance of the United States fleet on the Pacific. He recalled that during the Great War it was the Japanese and not the United States fleet which protected British Columbia.

Peace First.

H. S. Hamilton (Lib., Algoma West) said Canada's foremost objective should be the continuance of peace and he complimented the government on its record in this respect. He referred particularly to the government's record in relation to oil sanctions against Italy.

A sword was hanging over Europe and every man must guard his language and actions or it would fall, Mr. Hamilton continued. If for no other reason, this was not the time for Canada to shut off exports of munitions.

If war came to Canada, he was sure the nation would rise to a man in defence of it. Barbarities similar to those in Shanghai and Barcelona were a possibility in Canada.

Mr. Hamilton was glad Canada had no commitments. Events would determine Canada's action in time of war. For instance, there might be a situation where Canada could not sit back and watch Great Britain or the United States wrecked or defeated. Canada, in that event, would not be able to safeguard her own position.

Many factors would decide whether Canada would go to war, he continued. London bombs differed from Barcelona bombs and Ottawa bombs were still different. These were factors which could not be seen in advance but they would be all-important in deciding Canada's policies.

Divorces Pushed Through.

Great sacrifices were made by Canada in the last war and many disappointments had come since but all the things for which Canada had fought had been lost, said Mr. Hamilton. The integrity of Canada and of the British Commonwealth remained. No one could say the war was futile unless he knew what would have occurred had events turned out differently.

If the day ever came for Canada to participate in combat in conjunction with other nations of the Empire Canada's forces could be a powerful unit just as they did in the Great War. Defence policy should be directed to the provision of a force of which Canada could be proud.

A large batch of divorce bills were approved during private bills hour and drew from J. F. Pouliot (Lib. Temiscouata) a suggestion that Parliament cease granting divorces.

Persons in Quebec who wished divorces should be required to establish residence in provinces which had divorce courts instead of coming to Parliament. Many of those who came had been born outside Quebec anyway.

MORE ABOUT—

CONANT

(Continued from Page 1)

rounding up various odds and ends of legislation) a provision widening the Fatal Accidents Act," said Mr. Macaulay.

50-Year-Old Provisions.

The Strachan bill brought a number of lawyers in the House to their feet. It was explained by Mr. Strachan and other members the Fatal Accidents Act, a 50-year-old statute, gave the family of a victim the right to sue the person responsible for the fatal accident for out-of-pocket expenses. The Trustee Act gave the victim's estate the right to sue. The Lords' decision allowed the executor to collect damages for loss of each year of life below the estimated life expectancy.

Under the Lords' decision, the father of a girl killed in an accident was awarded $1,500 damages provided in a statute dealing with fatal accidents. As executor, he received another $7,500 for loss of expectancy of life. Mr. Strachan called the resulting situation "ridiculous."

Once that debate ended, the House had smooth sailing for the rest of the afternoon. It heard Col. Fraser Hunter (Lib., Toronto St. Patrick) argue Legislature members should be called M.P. (member of Parliament) instead of M.P.P. or M.L.A. and gave second reading to his bill providing for that. Second reading was given the Game and Fisheries' Act, establishing a closed season for moose in parts of Northwestern Ontario and a section of Nipissing district. Another bill receiving second reading amended the Damage by Fumes Arbitration Act extending its provisions to include damages occasioned by sulphur fumes from smelting in roasting iron ore.

Appeal Provided For.

The Grand River Conservation Bill, incorporating a commission with wide powers to carry out flood conservation work, emerged from committee with an added provision giving the Municipal Board the right to review findings of the Board of Engineers. An appeal from the board's finding could be taken to the Court of Appeal.

Heeding Conservative protests, the Attorney-General dropped his plan for ending interest protection provisions in the Mortgagors' and Purchasers' Relief Act next October 31. Original intention had been to extend the part protecting non-payers of principal on mortgages from foreclosure until June 30, 1939, but cut short the one protecting persons who defaulted on interest and carrying charges.

Opposing the Strachan bill, David A. Croll (Lib., Windsor-Walkerville) declared only one group—"the insurance companies"—was interested in seeing the life expectancy judgment did not become law. Mr. Strachan replied the contention was "totally erroneous." A. W. Roebuck (Lib., Toronto Bellwoods) also opposed the bill.

Action on the Cancer Commission Bill, creating a commission to probe cancer treatments, was deferred pending a protest by Mr. Macaulay against a provision giving blanket protection to the Health Department and all those associated with the commission against any actions that might be launched against it. Premier Hepburn agreed to consider the advisability of leaving in the provision.

Expected yesterday, the debate on a bill validating new contracts with Quebec power companies did not materialize. The Premier said it would be called for discussion Tuesday.

British Cruiser Visits U.S.

When the British cruiser York, of the American and West Indies fleet arrived at Washington for a five-day visit, Rear-Admiral George Pettengill, N.S.N., RIGHT, paid a courtesy visit to the British ship. Vice-Admiral Sidney Meyrick, commander-in-chief of the West Indies fleet, is shown escorting the American naval commander about the deck of the York as British marines stand at attention in the background.

The Examiner Goes To A Children's Birthday Party

Happy birthday to Nancy Barr, daughter of Rev. Dr. A. T. and Mrs. Barr, 540 Water street, who was 10 years old on Thursday. Nancy isn't superstitious because guests at her party numbered 13. All are art pupils of Miss Amy Matthews. Four Nancys attended the party. They are seen in UPPER LEFT. Nancy Barr is seated, while from LEFT to RIGHT standing are Nancy Eastwood, 498 Hunter street; Nancy Stanton, 576 Homewood avenue; Nancy Sootheran, 455 Gilmour street. And three of the four are 10 years old, while Nancy Eastwood is 11. In UPPER RIGHT, seat from LEFT to RIGHT are Margaret McElroy, 633 Charlotte street west; Dorothy Ballard, 527 George street; Dorothy McGee, 526 Water street; Beverley Pringle, 377 Water street; Ramona Jackson, 163 Murray street; and Marjorie Lacheur, 550 Aylmer street. Behind them from LEFT to RIGHT are three older girls who were supervisors: Flora Craig, 601 Water street; Madeline Charlton, Lakefield; Betty Barr, Nancy's older sister. In the picture BELOW are some other guests, all of whose second names are the same. LEFT to RIGHT are Barbara Anne Stuart, 583 George street; Barbara Anne Reid, 406 Sheriden street; Kathleen Ann Young, 305 Stewart street; Shirley Anne Pringle, 377 Water street.

(Examiner Staff Photos.)

CANADIAN STOCKS SET UP NEW LOWS

TORONTO, April 2.—(CP). — The tendency of Canadian stocks to travel with the New York market landed them in the breakers again this week and new low prices for the year were registered by the miscellaneous mines and new lows since 1934 by the industrial stocks.

Pivotal issues to crash down in Wall street included International Nickel, Noranda, Consolidated Mining and Smelting, International Petroleum, Ford A, Brazilian, Bell Telephone and other heavy industrials. Nickel dropped on Thursday to $37 where it was only 25 cents above its low mark for the last three years.

With all the excitement in New York, Canadian exchanges had a series of comparatively dull sessions. In the sharp declines of mid-March stocks had shifted in volume from weak to stronger hands and the audit of brokerage houses in the last week of March had put margin accounts in a sound condition.

Despite the smart recovery of Friday, International Nickel shows a net loss of $4.65 for the week while Hudson Bay is down $2.50, Smelters $2.25 and Noranda $1.50. Falconbridge, Coast Copper and Ventures were other base metals to register substantial losses. Falconbridge touched $4.70, its low price for several years.

Starting next week the Toronto stock exchange will issue daily an index of the price movements of the Turner Valley oil stocks. More than 30 western oils have been listed by the Toronto exchange and 15 of them will be used in making up the index. The exchange will also start on Monday a base metal share index.

BOYS' CLASS GIVEN POT-LUCK SUPPER

(Examiner Correspondence.)

HAVELOCK, April 2.—The Boys' Class of the United Church held their regular monthly meeting on Thursday evening, commencing at 6 o'clock with a pot-luck supper. About twenty boys were present with Howard Harnden, president in the chair.

Guest speaker of the evening was Mr. John Evans of town, who gave the boys a very helpful and instructive lesson on First Aid. The subject taken was "Insensibility."

Group games were played during the evening and a social time spent.

THE EXAMINER BULLETIN BOARD

The Quebec Legislative Assembly yesterday approved a measure authorizing $50,000,000 expenditure over a four-year period to give the province a first-class road system.

Figures compiled by the Department of Mines and Resources estimate that the tourist traffic into Canada last year was 18,248,285, a gain of 1,850,413 visitors over the previous year.

Ontario's fire loss for the first quarter of 1938 totalled $2,630,299, official statistics show. That is an increase of $206,171 over the same period a year ago.

Two Royal Air Force fliers, Sergt. William A. Sutherland and Corporal William Robert Hunter were killed yesterday when their plane crashed in Renfrewshire, Scotland.

Prayer Day Refused

The Archbishop of Canterbury has turned down suggestions that he call a day of national prayer because of European war threats.

When tons of earth fell in on a gang of men digging a sewer excavation at Granby, Que., Nadiere Picard, 30, was killed and Napoleon Lajinoniere, 50, injured.

James McKenty ,Canadian National Railways yardman, was badly hurt at London, when he lost his footing and fell from the top of a freight car.

Mining operations were at a standstill in the Hinton, Alta., collieries last night as an investigation was being made into an explosion that killed five miners.

A Heavy Fine

In York County Police Court yesterday Gilbert Macher was fined $500 for performing a dental operation, not being a member of the Royal College of Dentists.

Three Kitchener youths, convicted of 12 charges of housebreaking were sentenced to two years in the Ontario Reformatory.

Joseph Gore, 25, died in Chicago shortly after telling police that two companions had forced poison down his throat and then robbed him of $10.

At Welland, Roy Smith and Ross Williams of Port Robinson were acquitted on a charge of branding Roy Lesdow on the cheek with a hot coin.

Not Much Support

A random cross-section of 36 members of the House of Commons showed 27 opposed to the legalizing of sweepstakes, eight in favor and one indifferent.

Four-year-old Ruth Obernick of Toronto was killed yesterday afternoon when she was struck by an automobile near her home.

The Ontario Government has posted a reward of $200 for information leading to the discovery of the person or persons who insulted Hon. Dr. Bruce in the Parliament Buildings last Tuesday.

One room in the Meaford Public School has been ordered closed by the health officer because of an outbreak of scarlet fever.

Officers Elected Cottesloe Factory

COTTESLOE, April 2.—Oakdale Cheese Factory patrons held their annual meeting on Wednesday evening at the home of the cheesemaker, Harry McMillan. The officers for 1938 are as follows:

President, G. H. Barr; secretary, Miss E. J. Barrie; directors, Joseph Golloher, Seventh Line, Gordon McConnell, Evan Calder, Johnston Blakely; auditor, M. Clysdale.

The financial statement according to the auditors report is as follows: Total pounds of milk, 519,907; total pounds of cheese, 45,254.25; total pounds of butterfat, 17,518.

Receipts for cheese, $6,342.96.

Paid cheese maker, $1,018.30; Hauling cheese, $48.38; secretary, $28; auditor, $8; salesman, $15; insurance, $7.50; statements, $3.25; fee, $2.00, $63.75; paid patrons, $5,212.53.

Amount paid 1 pound milk, 1.02 cents; amount paid 1 pound butterfat, 29.79 cents; amount paid 1 standard, $30.60.

11.3 pounds of milk made 1 pound cheese.

A BOARD JUMPER

SARNIA, Ont., April 2 (C.P.) — Police yesterday issued a warning to operators of rooming and boarding houses to be on the lookout for a well-dressed man of 55 to 60 years, who represents himself as a Federal Government engineer and gets board and room on credit, borrows money and then departs. Chief of Police W. J. Lannin said the man, who is also wanted at Brantford, Ottawa and Cornwall, usually represents himself as a Government engineer, surveyor or inspector, and he expects his baggage to arrive in a few days.

MORE ABOUT—

SWING ARTISTS

(Continued from Page 1)

very fond of my great great grandfather's sister Mary."

Brands it Barbarous

Miss Kane has emphatic views on the subject too. "It's barbarous," she says, to make the stately music of "Loch Lomond" come cavorting out the end of a saxaphone. That's what they did in the Chicago night club when she was giving the customers a little sales talk for the exhibition. And that's when she put her foot down on the highland swing, telling the orchestra to stop.

Most of Miss Kane's energies, though, are directed toward disposing of her stock-in-trade, which is Empire good-will, to prospective customers for the exhibition. She's the only ambassador it has sent abroad. Already she has raced through 28 Canadian and United States cities spreading the tidings that Glasgow will have plenty to offer its expected 20,000,000 visitors between May 3 and October.

"I'm just selling the British Empire," she said. It was, said the 24-year-old artist-ambassador, a commodity everyone in Canada should be willing to buy.

OBITUARY

BRIDGET ELLEN JONES

(Examiner Correspondence.)

HASTINGS, April 2.—A life-long resident of this community, Miss Bridget Ellen Jones, 69, passed away at her home near Brickly yesterday afternoon after a month's illness.

She leaves four brothers, John, Patrick, Hastings; Peter, Rochester; Michael, Buffalo; one sister, Mrs. W. R. Hogan, Rochester.

The funeral will take place from the home of her brother Patrick Jones to Our Lady of Mount Carmel Catholic Church at 9 o'clock Monday morning. Interment will be made here.

ANNUAL BREAKUP CHEMONG BRIDGE

(Examiner Correspondence.)

ENNISMORE, April 2.—The annual breaking up of Chemong Bridge took place about three o'clock on Thursday afternoon, which makes it very inconvenient here. It is much earlier this year owing to the fine weather. The ice loosened from the shores and the wind piling the ice against the bridge. It broke very quickly, some having just crossed it, and a number of cars having to turn back. If there had been anyone on it, they would have lost their lives as the ice piled on with such a force that it moved the approach on the Ennismore side.

Cobourg Considers Collegiate Addition

COBOURG, April 2.—A revision in the school board estimates for an addition to the collegiate is being considered by council. The collegiate board presented the plan to cost $61,120, which is $20,000 less than the cost at first considered.

The board announced that $12,000 of the cost would be borne by the government. On a debenture issue over 30 years, this would mean a one mill tax increase.

To GROW THE BEST SOW THE BEST

STEELE BRIGGS SEEDS

Sold by leading merchants

THE CANADIAN DEPARTMENT STORES LIMITED

STORE HOURS—9 a.m. to 5.30 p.m.; Saturday: 9 a.m. to 9.30 p.m. PHONE 3000

YOU SHOP WITH Confidence AT THE MODERNIZED C.D.S.

Presenting the NEW COLDSPOT for 1938

More for Your Money

New Features Outside and Inside! Coldspot Electric Refrigerator for 1938

Big news in the electric refrigerator field! Its new exterior is a masterpiece of modern designing, a thing of eye-filling beauty. Its interior is tailored with an artistic distinction that glorifies its conveniences. Against its super-white Dulux finish, the flashing chromium-plated handles and trims emphasize the trend to smooth sleek streamlining. Inside, satiny toned metal surfaces blend with delphinium blue dials and handes to compete the colour symphony. While underneath all this new beauty is an all-steel frame that lets the double-duty Coldex insulation fill every corner to afford protection to all the refrigerated space.

CASH PRICE 269.00

Other Coldspot Models priced 159.00 to 319.00

Imagine This "Coldspot" In Your Kitchen

Capacity: 6.2 cu. ft.—112 ice cubes—"Handi-Bin" Storage Drawer—All Steel Construction—Speedex Ice Cube Release—Split Shelf Tilt Shelf—Sliding Adjustable Shelf—Touch-A-Bar Opener — Finger-Tip Tray Release — Tip-Proof Aluminum Shelves—Foodex Drawers—Servex Hostess Set—2 Glass Water Bottles—2 Interior Lights—9 Point Cold Control—Fast Freezing —Automatic Reset Defrosting—Indirectly Illuminated Dials—3 Inches Coldex Insulation—Super White Stainless Dulux Exterior Finish—White Porcelain Enamelled Interior.

C.D.S. 5-YEAR PROTECTION PLAN

Five years' protection and service on sealed system and motor of "Roto-Rite" mechanical unit. One year protection and service on whole refrigerator as outlined in the certificate.

Special Budget Plan Terms may be arranged if desired

—Basement, C.D.S.

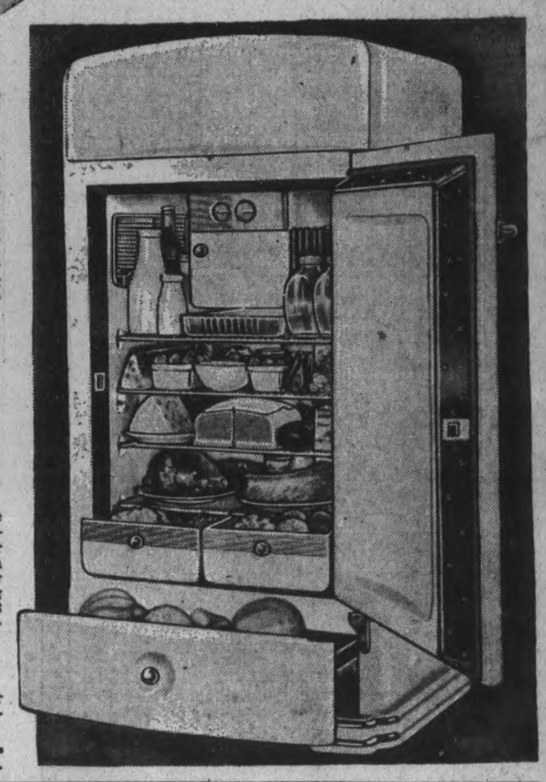

Next Week is HOOVER WEEK at the C.D.S.

THE CANADIAN DEPARTMENT STORES LIMITED

Tomorrow
SCATTERED SNOW.

The Peterborough Examiner

Last Year
MAXIMUM 45 - MINIMUM 28

VOL. LXXX, No. 79 | PETERBOROUGH, MONDAY, APRIL 4, 1938 | ★ | PRICE THREE CENTS

MANVERS GIRL SAVES BROTHER FROM MAD BULL

Mother, Daughter Tortured, Slain In Texas Desert

California Society Pair Trapped Driving Alone; Girl's Hands Show Burns—Back Been Jumped On

VAN HORN, TEX., April 4—(AP)—Peace officers scoured the sun-baked West Texas brush country today for the killers who tortured a socially prominent California woman and her daughter, clubbed them to death and left their partially stripped bodies side by side on the desert.

Dr. W. W. Waite, who performed an autopsy on the bodies of Mrs. Weston G. Frome, 46, and her 23-year-old daughter Nancy reported each knuckle of the girl's right hand had been burned by a cigar or cigaret, and that there were four other burns on the back of her hand.

Marks upon her back he said indicated someone had jumped up and down upon her. Her diaphragm was punctured and she had been shot in the left temple.

Dr. L. P. Walter of the El Paso city-county health department said a piece of flesh had been torn—perhaps bitten—from Mrs. Frome's right forearm.

Dr. Waite said he did not believe the older woman had been criminally attacked but that he was withholding decision in the daughter's case pending further examination.

Found After Three Day Hunt

A searching party came upon the women's bodies yesterday three days after their abandoned automobile was found near Balmorhea, on the San Antonio highway east of here.

Draped with a light blanket and scuffed over with dust, the bodies were found face down in a clearing near the mesquite covered foothills of the Davis mountains, six miles east of here.

The mother and daughter left their home at Berkeley, Calif., 12 days ago, bound for Parris Island, S.C., to visit Nancy's sister, Mrs. Benjamin McMakin.

Col. W. S. Conger Dies In Ottawa

OTTAWA, April 4—(CP).—Funeral services for Col. W. S. Conger, 60, retired member of the Canadian Army Pay Corps, who died here Sunday, will be held to-morrow at Belleville, Ont., his birthplace.

During his long military career, he served with the Fifteenth Regiment at Halifax. While a member of the Canadian Army Pay Corps, he was stationed at Kingston, Ont., Winnipeg, Ottawa, Montreal and London. He retired in 1920 and took up residence here.

A keen lawn bowler, Colonel Conger took an active part in the Ottawa Lawn Bowling Club of which he was president for a time. He won the Governor-General's Trophy for bowling shortly after it was first offered by Lord Willingdon.

Last Minute News Flashes

MOSCOW—Japan to-day protested to Soviet Russia against military assistance which she alleged the Soviet government was lending to China.

Mamoru Shigemitsu, Japan's Ambassador, warned Maxim Litvinoff, Soviet Foreign Commissar, that Russia would have to "assume responsibility for the consequences" if such aid were continued.

TORONTO— Notices of appeal against a decision throwing out their claims to part of the $500,000 Charles Vance Millar stork derby prize were filed here to-day by attorneys for Mrs. Lillian Kenny and Mrs. Pauline Mae Clarke. Appeals are to the Supreme Court of Canada.

WINDSOR.—Struck last night by an automobile that stopped momentarily then continued on its way, Bryden J. Mackenzie, 39, Windsor, died in hospital to-day.

RIMOUSKI.—Mrs. Harvey Isabel and her half-month old baby and Willie Pineau, of Atholville, N. B., were burned to death in the blaze which razed the wooden dwelling nearly 300 miles below Quebec city.

HENRY ADVOCATES $5,000,000 BOOST IN SCHOOL GRANTS

TORONTO, April 4 — (CP). — The Ontario Legislature, opening the final week of the session, was scheduled to-day to debate a private member's motion urging the Government to increase grants to secondary schools so the Government would pay 50 per cent of costs. Sponsor of the motion is George S. Henry, former Conservative Premier and Minister of Education.

Education Department officials estimate approval of the motion would mean additional government expenditure of $5,000,000. At present Government grants cover 10 per cent of high school education costs and 21 per cent in vocational schools. Administration leaders have given no public hint of their attitude to the proposal.

Big day in the Legislature as it enters the stretch drive will come to-morrow, when debate resumes on a bill validating new contracts entered into last December with the Gatineau, Beauharnois and Maclaren-Quebec power companies. Once that is over, the house can concentrate on remaining legislation and passage of estimates providing for expenditure of more than $99,000,000 in the fiscal year which opened Friday.

Lengthy Discussion

Mr. Henry, who adjourned debate on the Power Contract Bill when it first came up, is expected to speak at some length Tuesday. The contracts replace agreements cancelled by the Legislature in 1935.

Conservatives have opposed passage of the measure until a legislative committee of injuiry to start in May, investigates circumstances surrounding negotiation of the new contracts and other Hydro matters. Premier Hepburn, however, insisted the bill be passed before prorogation of the session.

Legislative committees will finish their work early in the week. The Legal Bills Committee has an argument on its hands, provided by a bill amending the Trustee Act to prevent the estate of an accident victim suing for loss of the victim's expectancy of life.

GOOD FISHING IN MINE

ATKINSON, Ill., April 4—(AP).—Fishing in a coal mine may sound fishy, but it is actually done here. Five small land-lock lakes created by strip mine operations were stocked with game fish by mining company employees, aided by a nearby state fish hatcher. Fishing is permitted one a week on permits issued by the mine office. Miners say the fish help out on the grocery bill.

MEDICOS GIVE HETT HIS PLACE AGAIN ON ROLL

House Abandons Bill On Hearing Discussion

TORONTO, April 4 (C.P.). — Dr. J. E. Hett, of Kitchener, claimant to a cancer treatment and dropped from the rolls of the Ontario College of Physicians and surgeons, has been restored to the college rolls and can practise medicine, it was announced to-day at a meeting of the Legislature Private Bills Committee.

As the committee was about to consider a Bill asking Dr. Hett be reinstated, Chairman D. A. Croll (Lib. Windsor-Walkerville) read a statement from the Medical Council that it had reinstated Dr. Hett to practise following his written undertaking that he would divulge his treatment to the proposed Government-appointed Cancer Commission.

Dropped Year Ago.

Dropped from the college rolls more than a year ago for his refusal to divulge that formula, Dr. Hett sought a private bill giving him the right to practise. Discussion on the bill opened Friday but was postponed until to-day to give the Medical Council a chance to clarify its stand.

A letter was read at the Friday meeting, written by Dr. Hett to Health Minister Kirby offering to disclose his treatment to the Cancer Commission which will be established by a bill now before the Legislature.

After reading the statement, Chairman Croll commented the Council's action had 'got rid of a difficult situation." He suggested the bill seeking Dr. Hett's re-admission be withdrawn and this was done.

Girl Of 15 Rescues Child From River

NEW YORK, April 4— (AP)—Lauretta Wilson, 15, who battled at ebb tide in Long Island to save a drowing three-year-old child, couldn't see herself as a heroine today

"Heroine nothing! she smiled. 'Any-body would do it."

The girl heard the screams of Lorraine Webb yesterday as the child tumbled off a pier into Eastchester Bay near Locus Point.

Lauretta kicked off her shoes and dived fbully clothed int the water. She located the submerged child and brought her ashore, where a police emergency crew labored an hour to revive her.

Recognize Need Orderly Marketing

SYDNEY, Australia, April 4. — (CP-Reuters).—An Empire producers' conference to-day unanimously resolved to recognize "the need for orderly marketing of Empire primary products."

The meeting recommended that Empire producers' organizations cooperate to establish a producer-controlled and financed commodity council, representation being on the lines of the Empire Beef Council and the International Beef Conference.

Expenditures by Italy for land improvement are to be increased by $22,250,000.

Six Days Old While not the largest baby to be born at Nicholls Hospital, Ralph Willard, son of Mr. and Mrs. E. B. Aikin, 152 Aylmer street (BELOW) weighed 11 pounds four and three-quarter ounces at birth and everyone agrees that he is a pretty hefty baby. The picture was taken when he was six days old and he is in the arms of Nurse Knox.

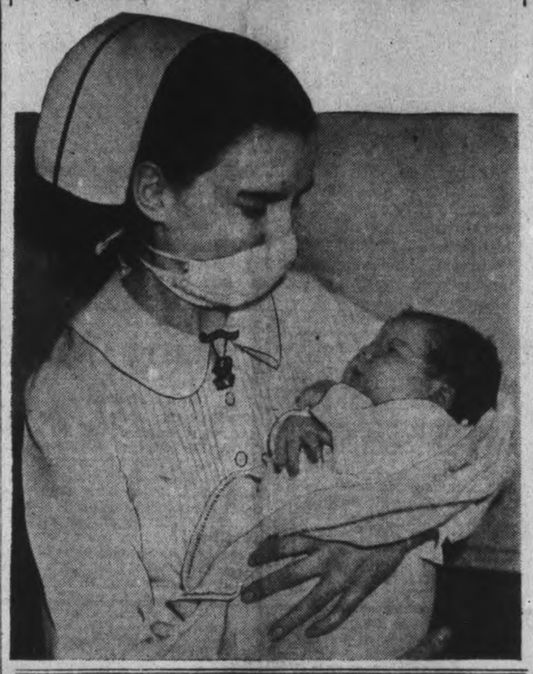

Key Into Catalonia Lerida Falls

Franco's Rebels Swing Down Road to Barcelona Now Only 80 Miles Off—Capital's Food Runs Low

HENDAYE, France, April 4—(AP)—The Spanish insurgent offensive entered its decisive phase today, with General Franco's army striking down the main highway to Barcelona and the Ebro Valley to the sea after having taken two immediate objectives, Lerida and Gandesa. The insurgent legions drove into the vital stronghold of the government militia, hoping to capture Barcelona, the provisional capital.

General Garcia Valino's Navarrese Corps and the Italian Black Arrow division moved against the village of Cherta, about six miles above Tortosa, which looks down on the Mediterranean, after having pushed southeast from Gandesa yesterday.

General Yuan Yague's Moorish Corps, after entering Lerida last night, threw out advance guards on the road to Barcelona, 80 miles to the east, while mopping up the last bitter resistance within Lerida.

On either side of these two main lines of attack, the wings of General Franco's forces pushed towards the Pyrenees frontier with France on the north, and towards the Mediterranean coast in the south-east, menacing Catalonia with isolation and conquest.

Counter Attack Fails

The Government yielded Lerida, historic key to Catalonia, after terrible hand-to-hand fighting. Yague's troops, surrounding the city, faced a violent counter-attack on Sunday as they proceeded with the occupation. Twenty Government tanks and a body of 10,000 men advanced along the right bank of the Segre

KEY INTO
(Continued on Page 3, Column 3)

PRIVATE TORNADO

BLIND RIVER, Ont., April 4 (C. P.). — Most people can talk only of their operations, but E. Moise, farmer living 10 miles west of here, can boast about a tornado all his own. The tornado ripped the verandah, porch and storm window from his house. No other farms experienced the windstorm.

Argentina has started to compile a meteorological chart covering South America, the South Atlantic Ocean, and part of Africa.

LABORITES INSIST CHAMBERLAIN QUIT AND TRY ELECTION

LONDON, April 4 (AP).—The Opposition renewed its fight today on Prime Minister Chamberlain's foreign and domestic policies.

The Labor Party in the House of Commons decanded that the Government resign to permit an election test between the Labor policy of collective security and the Conservative plan of seeking separate peace agreements with major powers, including Italy and later, perhaps, Germany.

The Liberal Party, at the same time, used immediate consideration of its motion urging a League of Nations assembly to consider action against aggression.

Outside of the House, Mr. Chamberlain sought to reach an agreement with the Amalgamated Engineering Union to speed rearmament. Sir Thomas Inskip, Minister for Co-ordination of Defence, placed the Government's proposals before the union's executive council, which represents the largest workers' organization in the arms industry.

The Government is asking for the co-operation of workers in manufacturing more and better arms, without losing time in protracted debate over details such as hours, wages and conditions of labor.

The Daily Telegraph (Conservative), commenting on the labor question, declared "that call for help is a test of the right of democracy to survive in competition with dictatorships."

DONALD TURNS DONNA

HAMILTON, Ont., April 4 (C.P.). —Donald the Duck, pet of the Frank Wicklum family is no more. Donald laid an egg, so now Donald is Donna.

Jabs Animal In Neck With a Fork As It Gores Youth

Victim Tossed Over Beat's Back As He Enters Stall, Gets Badly Trampled Till Sister Risks Life in Pen

LINDSAY, Ont., April 4 (CP)—Quick action on the part of 18-year-old Connie Earl is credited with saving the life of her elder brother, Grier, when she diverted the attention of an infuriated bull which was goring him long enough to allow the young man to drag himself to safety.

Son and daughter of Mr. and Mrs. Hubert Earl who reside on the 14th concession of Manvers township, they were feeding the livestock. Grier entered the animal's stall and closed the door. The beast charged him, tossing him over its back against the side of the stall. Before he could get up the bull charged again and was goring and trampling him when Connie heard the commotion. She ran to the rescue with a pitchfork and plunged it in the beast's neck. The sudden attack diverted the attention of the animal long enough for the brother to gain safety. He suffered severe cuts, bruises and shock.

YEARLY CUSTOMS GAIN 44 MILLION

OTTAWA, April 4 (C.P.). — Revenue Minister Ilsley to-day announced preliminary figures for the fiscal year ended March 31 showing customs and excise collections at $319,046,054, a gain of $44,701,518 over the 1936-37 fiscal year.

The minister's statement said largest receipts were derived from excise taxes which climbed to $174,-451,397, a net gain of $28,852,023. Customs duties amounted to $91,-636,718, a net increase of $9,564,821, while excise duties totalled $52,162,-117, a net increase of $6,191,051 Sundry collections totalled $795,758, a net gain of $73,622.

Receipts for March were $21,855,-889 against $23,406,163 in March, 1937, a drop of $1,552,274. Net receipts in detail:

Customs duties $6,468,639, decrease $1,354,865; excise taxes, $11,432,311, decrease $457,151; excise duties, $3,-886,287, increase $247,179; sundry collections $66,582, increase $12,564.

45 Women Killed In 45 Months

BRANTFORD, Ont., April 4 (CP). —Forty-five women had been killed in Ontario, one a month, for the 45 months that beverage rooms had been in operation here, and five of these had met death in five weeks, Rev. George Little, D.D., Toronto, told the congregation of Zion United Church Sunday in a temperance address.

"Drunkenness played its part in the death of these women," Rev. Mr. Little declared. "You have had an instance of it right here in Brantford. It is a record. I just wish some member of our Legislature would stand up before this session is over and tell the assembly that we have had 2,000 killed on our highways in these 45 months, many of them because of drink, 2,000 women have been arrested for drunkenness, 1,000 of them in Toronto the Good, the City of Churches, and thousands of juveniles are being served nightly in our beverage rooms."

Ex-Alderman Dead

JOSEPH CROWE

Ex-alderman and veteran of the Northwest rebellion who died at his home on Sunday, on his 77th birthday.

BROTHERS HURT WHEN BUGGY IS STRUCK BY AUTO

John G. and Harry Ayotte, two brothers living at Young's Point had a narrow escape from death on Saturday afternoon, when a car crashed into the rear of the buggy in which they were riding north on the Lakefield Road, just above Nassau, and completely demolished the vehicle, throwing its occupants out. The two escaped with minor injuries, John G. Ayotte suffering face lacerations while his brother had his chest and leg bruised.

The horse, frightened by the impact, broke loose from the wreckage and jumped a fence into a field, scratching one leg in the process.

The car involved in the accident was allegedly driven by H. W. Welsh of Louis Street, Toronto, who was also driving north.

The crash occurred just around the first curve north of Nassau, the automobile smashing into the horse-drawn vehicle just after negotiating the turn.

The accident was investigated by Provincial Traffic Officer Gordon Broughton.

DEATH CLAIMS JOSEPH CROWE 77TH BIRTHDAY

In Northwest Rebellion And City Ex-Alderman

On his seventy-seventh birthday, Joseph Crowe, former alderman of this city, in which he had been a resident for three-quarters of a century, died suddenly at his home, 376 Brock Street, on Sunday.

Born at Scott's House, Monaghan County, Ireland, on April 3, 1861, son of Charles Crowe and his wife, Margaret Jane Hall, Mr. Crowe came to Peterborough as a child with his parents in 1862, and had lived here continuously for seventy-five years. Eldest of the family of seven sons, he was the last survivor, one brother predeceasing him less than a year ago in the United States.

Mr. and Mrs. Charles Crowe and their children were one of the thirteen families originally comprising St. Luke's parish in Ashburnham of which Rev. Mark Burnham was the first rector. Joseph Crowe received his early education in the old school across the river under Miss Stratton and John Wood, who is still remembered by older citizens as the father of E. R. Wood of Toronto. As a youth Mr. Crowe served an apprenticeship as an iron moulder with the Peter Hamilton Company, later was engaged with the William Hamilton Company, with whom he was employed for forty-eight years.

On First City Council.

Mr. Crowe was always interested in the general affairs of the community, and that sense of the duty of citizenship induced him to offer his service as an alderman. He was elected to the City Council in 1905, when Peterborough was incorporated as a city, and was later re-elected in 1919, continuing as an alderman for nine consecutive years. He was a member of Peterborough Library Board. The Northwest Rebellion broke out when he was a young man, and in 1885 he enlisted in the Midland Battalion under Colonel Wil-

DEATH CLAIMS
(Continued on Page 2, Column 2)

LOVER KILLS RIVAL, DROWNS IN RIVER

CLINTON, N.C., April 4—(AP)—Coroner Paul Crumpler listed as murder and suicide today the deaths of a 21-year-old farmer and a 20-year-old jazz orchestra player who loved the same girl.

The bodies of the two, Cameron Tew, a Clinton youth, and the rival he shot, Rudolph Smoka, Elmira, N.Y., musician, lay side by side in an undertaking parlor.

In a Fayetteville hospital, not expected to live, was the 17-year-old girl, Grace Carter, shot four times while she and Smoka sat at a piano in the Carter farm home Saturday.

Sheriff Carlisle Jackson said witnesses told him that the shooting occurred as Grace was playing, "It Doesn't Pay to Play With Fire," with Smoka singing.

Tew, the sheriff said, shot Smoka in the back, then turned the gun on his sweetheart. Tew fired a remaining bullet at Mrs. Melvin Butler, the girl's sister, but missed and he fled from the house. His body was found later in Six Run Creek.

Minister Fights 'Jam Sessions' With Punch, Doughnuts, Songs

Attracts 200 In Program To Show Youth Can Enjoy Sunday In Good Environment

BUFFALO, N.Y., April 4—(AP)—Pleased with the result of his first counter-attack on swing music "jam sessions," the Rev. George W. Cooke planned to-day to continue his Sunday "jubilee programs.

The concertina-playing, crusading Methodist minister attracted some 200 persons yesterday to a program of community singing and string ensemble music, with fruit punch and doughnuts.

'It was very, very successful," said Mr. Cooke. "And next week we'll do even better. We want to prove youngsters can have a good time on Sundays without going into an undesirable environment."

His first jubilee, however, lacked the spice of competition from the Sunday tavern swing jam sessions against which he had crusaded for several weeks. They had been banned by the alcoholic beverage authority.

Mr. Cooke strolled through the hall during the program, playing his concertina and singing, and stopping often to say a word into the microphone.

"This isn't a jam session," he said. "We might call it a preserve session—designed to preserve the intellectual and moral heritage of America."

Racer Crashes Crowd Killing Seven

ROME, April 4.

SEVEN spectators were killed and twenty injured yesterday when Auto-racers Bruzzo and Mignanego, driving a Lancia Mille Miglia car, crashed into a crowd on the sidewalk between the Zambonie and Mascarella bridges. The drivers were badly injured when their car, after hitting the spectators, struck a tree.

Jamaica exported 27,000,000 bunches of bananas last year, a record.

Halifax Protests As Its Batteries Go West, Leaving City Defenceless

Halifax, April 4 (CP)

"HALIFAX is being stripped rapidly of any semblence of defence against possible wartime attackers," the Halifax Chronicle said today in a news-page story. "Within recent weeks almost the entire armament of the city and port has been dismantled and shipped to the Pacific coast.

"Aside from Chebucto Head, where a lonely pair of 9.2 guns stand on guard for Canada, every battery in and about Halifax is without a gun. Even the citadel has lost its armament, except for the noon salute cannon.

"From York redoubt, from Fort Ogilvie, from the Armouries, from the Citadel, from MacNab's Island, from the dockyard—wherever a gun was to be found that could still be used—the Department of National Defence has removed all the available machinery of war for the defence of British Columbia.

Record and Forecast of Weather

LOCAL TEMPERATURES

Night Low.	Noon.	—Yesterday— Highest	Lowest
22	37	34	22

Saturday 35 25
This date last year.45 35

Cold weather featured the weekend, 34 degrees (two above freezing point), being highest mark reached since Saturday noon. Both yesterday and this morning minimum temperatures were ten degrees below freezing.

Sun—Rises at 5.56 a.m., Sets 6.47 p.m.

Weather Forecast

Lower Lake Region and Georgian Bay—Partly cloudy to-day and Tuesday; probably scattered snowflurries; cold to-night; fresh west to north-west winds.

Northern Ontario—North-west winds; cloudy and cold, with scattered snowflurries. Tuesday: North-west winds; fair and cold.

Ottawa and Upper St. Lawrence Valleys — Partly cloudy to-day and Tuesday, with scattered snowflurries; cold to-night; fresh south-west to north-west winds.

Lake Superior — Moderate to fresh north-west winds; mostly fair and cold to-night and Tuesday.

Kenora and Rainy River — North-west winds; fair and cold to-day and Tuesday.

Manitoba — Fair and cold. Tuesday: Continuing cold; probably snowflurries in southern districts.

Saskatchewan — Partly cloudy and cold to-day and Tuesday, with snowflurries, chiefly over south-west portion.

Alberta — Cloudy and moderately cold to-day and Tuesday, with light snow.

Club Manager Breaks Fingers Fighting "Back-Door" Gang

Refused Admittance Dozen Toughs Wreck Kitchen— 8 Later Arrested

HULL, Que., April 4 (CP)—Four men suffered slight injuries and eight others landed in jail yesterday as the result of a fracas at the Essex Club in Geatineau Point three miles east of here on the Hull-Montreal highway.

According to David Brosseau, proprietor and manager of the club, about a dozen men stormed the kitchen by the back door when they were refused admittance at the main entrance because of their shabby attire. They broke everything they could lay their hands on before leaving in an automobile. Damage was $300.

Brosseau suffered broken fingers and bruises and his three waiters, Eugene Blondin, Aime Madore and Edmond Crevier were also slightly injured in the scuffle that followed the forced entry. Eight of them were arrested by Hull police a short time after.

Those arrested were Roy Duncan, Charles Rombough, Herbert Chamberlain, Robert Thompson, Frank Pigion, Richard Gray, Orville Genoe, and Kenneth Goode, all of Ottawa. They were all released on bail and will appear in court today on charges of assault, causing property damage and disturbance in a public place.

Dog Evens Up Count For Jailed Owner

Montreal, April 4 (CP)

WHAT fate befell the master of an Irish Terrier was not to befall the dog.

The master, found intoxicated while driving a motor car, was taken to police headquarters and locked up. Then Constable Howard Dickey, 24, who made the arrest, remembered there had been a dog in the car. He returned, reached into the car and leaped back, holding his nose. He left the dog and drove to hospital where four stitches were made to close the wound.

New streamlined auto buses in Russia will have radio equipment.

Series Dates Set For Stanley Cup

TORONTO, April 4 (CP). — The National Hockey League's Stanley Cup finals between Toronto Maple Leafs and Chicago Black Hawks will open here Tuesday night, with the second and fifth games, if necessary, also on the ice of Leafs, league champions.

The second game will be played Thursday night, with the third in Chicago Sunday night and the fourth, if necessary, in Chicago next Tuesday night. If a fifth game is needed it will be played here Thursday night, April 14.

KILL HIGHER

HALIFA—(CP). — Hunters killed 1,030 moose and 2,185 deer in the 10-day season last year, increases of 108 and 235 respectively over the figures for 1936, according to the report of the Lands and Forests Department tabled in the Nova Scotia Legislature.

Forest Hill Village Is Created A City With 13,000 Citizens In Square Mile

Toronto, April 4 (CP)

A NEW city on Toronto's north-west boundary—Forest Hill village—was created by the Ontario legislature private bills committee today, and permission was given the adjoining York Township to apply to the municipal board for incorporation into a city.

Forest Hill, with an area of one square mile, has a population of 12,000 and assessment of 13,000,-000. York township's population is 74,000 and assessment more than $28,000,000. A 17-15 vote carried the bill.

York county opposed both requests. Representatives argued creation of these two new cities would place additional burden on county taxpayers.

Sweep Backers Held Unworthy Of Government Positions

So Pastor Claims Painting Canada As Turning To-Nation Of Gamblers

WINDSOR, Ont., April 4.—(CP)—Any person who supports a proposal to legalize sweepstakes is not worthy of a position with any government, Rev. C. D. Farquharson pastor of Westminster United church here, contended in a sermon last night.

He charged the real motive behind the Ontario Legislature's proposal to legalize sweeps was not to aid hospitals, but a desire on behalf of the proponents to decrease present taxation, or a wedge to be inserted by gambling interests who hope eventually to discredit present gambling laws and do away with them.

"No intelligent, conscientious study of the question can reach any other conclusion but that this is fostering a disease of the State, and a moral cancer in this country," Mr. Farquharson said. "We are fast becoming a nation of gamblers," he added. "If subversive forces are not suppressed, we will become more so. I have never gambled myself, nor do I believe any minister of the United church would openly advocate adoption of this measure."

Mr. Farquharson read statements

SWEEP BACKERS (Continued on Page 8, Column 6)

SYRUP PLENTIFUL FARMERS' MARKET DROPPED TO $2.25

Maple syrup was rather plentiful on the Market Saturday with prices ranging from $2.25 to $2.50 a gallon. William White and Sons of Ida quoted $2.25, and W. F. Payne had an attractive display in pint, quarter and gallon bottles. The quarts were offered at 65 cents including the container. They were stoutly capped and were evidently a handy method of selling, avoiding the messy ladling plan of other days. Some of the other syrup men had most of their product in tin gallon containers.

Butter was steady from 35 to 38 cents, and eggs sold all the way during the morning from 17 cents to 22 cents. Chickens were 25 cents a pound.

J. A. Moore of Campbellcroft brought in a truck load of commercial white winter potatoes selling at 50 cents a bag. Most of his stock from last season has been marketed. Henry Gill of the Peterborough-Lakefield road had one of the few loads of meat for sale. His prices were beef 9 to 11 cents, pork 14 to 16 cents, lamb 16 to 18 cents and mutton 10 to 12 cents.

W. L. Snowden from the Bowmanville fruit belt quoted Spies at $1.90 the bushel, Talmans $1.50, Russets $1.50 and Starks at $1.00. McIntosh Reds at 50 cents were also seen.

Certified Cobbler and Dooley potatoes were generally around one dollar a bag, and some other farmers quoted commercial at 65 to 70 cents.

LIFE HANGS ON WIRE

KANSAS CITY, April 4 (A.P.).—On a thin steel wire looped about her breast bone depends the life of Mrs. Thomas Edwards. Her chest crushed in an auto accident, Mrs. Edwards, 34, was suffocating from the pressure of mangled ribs on her lungs. Surgeons made an incision on each side of her breast bone, pulled the wire through with a needle. A four-pound weight on the other end of the wire raises the bones and allows the lungs to fill.

MORE ABOUT—

DEATH CLAIMS

(Continued from Page 1)

liams of Port Hope. His interest in music and in the militia was a phase of his life that made him a member of the 57th Regimental Band for more than thirty years, earning for him the Northwest and long service medals.

Another of his attachments was reflected in his life-long support of the cause of labor. As a member of the Moulders' Union, he was appointed to the Peterborough Trades and Labor Council at its inception thirty-two years ago, and was always a sincere, constructive and moderate advocate of improved conditions of workingmen. He was a veteran member of Peterborough Lodge No. 111, Independent Order of Oddfellows, and, an Anglican all his life, he was a member of All Saints' Church up to the time of his death, a sudden summons on Sunday morning.

Joseph Crowe is survived by his wife, who was Mary Olive Cottingham, and his daughters: Mrs. Paul S. Epperson of Oconomonac, Wis., Mrs. Arthur A. W. Clydesdale, and Mrs. Arthur G. Metheral of Peterborough, Mrs. Ronald McCondach of Chester, England, and one son, Howard W. Crowe of Toronto.

The funeral will take place Tuesday afternoon at 2.30 o'clock from the family residence, 376 Brock Street, to the Little Lake Cemetery. The service will be conducted by Rev. Canon Paterson.

MADRID SHELLING TAKES FIFTY LIVES

MADRID, April 4 (AP)—Wrecking crews today moved swiftly in the wake of ambulances to clear away the destruction from Sunday's artillery bombardment of Madrid, worst of the civil war.

The salvage crews, mobilized after the manner of fire and police departments and operating by wards and districts, had as their first concern a search for charged wires, the replacing of twisted street car rails and the filling of craters caused by the huge torpedo-like shells, which rained on the city from heavy stationary Insurgent batteries in the former Royal Park west of Madrid.

The death toll approached 50 today. More than 200 were injured, and at least 308 buildings were damaged, some heavily, by the large calibre shells.

During the shelling, residents at the only hotel still open for foreigners watched firemen bravely risk a hail of shrapnel to fight a department store fire, caused by a direct shell hit.

The victims mostly were caught by the first shells, before they could take cover.

The bombardment brought from Madrid authorities the thought that it was designed to destroy civilian morale in connection with the Insurgent drive through Aragon and toward the Mediterranean.

CAPTURES FOUR PANDAS

CHENGTU, China, April 4 (A.P.)—Floyd Tangier (Animal) Smith, United States big game hunter, arrived here on Sunday with four giant Pandas from the wilds of Western Szechwan Province.

In his record catch were three cubs, believed to be the only males of the teddy bear-like members of the raccoon family in captivity.

(Su-Lin, one of the two female giant Pandas taken from China by Mrs. William Harkness, Jr., died on Friday in Chicago.)

LIVE DEBATE SEEN ON EMPLOYMENT PROBE PROPOSALS

OTTAWA, April 4.—(CP).—Labor Minister Rogers will move in the House of Commons to-day for introduction of the annual bill providing for government relief expenditures.

The government policy is expected to be fully outlined as Mr. Rogers makes his annual general statement on the situation. Every administration since 1930 has brought in a bill each year to empower the government to make the necessary provisions for relief during the fiscal year and the last bill expired March 31.

The final report of the National Employment Commission was tabled in the House Friday and strenuous debate on its recommendations is anticipated. The report urged that the provinces and municipalities be relieved of the burden of unemployment relief and that the problem of giving aid to those able to work but unable to find it be assumed by the Federal government.

There likely will be considerable debate on the unemployment insurance issue in connection with the relief bill. At present the government seeks to amend the British North America Act to put employment insurance within Federal jurisdiction. The proposed amendment has been sent to all provinces but Alberta, Ontario, Quebec and New Brunswick have not replied.

Previously, Alberta, Quebec and New Brunswick withheld approval of the original proposal to establish a national scheme of unemployment insurance.

Adjourns This Weekend.

Parliament will adjourn at the end of this week for the Easter recess and will not re-assemble until April 25. Shortly after the recess it is expected Prime Minister Mackenzie King will make a comprehensive statement in the House concerning Canadian foreign policy.

Next weekend the Conservatives will begin preparation for the national convention to be held to select a new leader in the place of Rt. Hon. R. B. Bennett, who is retiring. A convention committee will meet, probably under the chairmanship of John I. MacNicol, member for Toronto-Davenport, to choose a date, with sometime in June generally favored whether Parliament is in session or not.

Parliament Hill continues to speculate on possible candidates for the leadership but it is generally conceded the race still is wide open with any of half a dozen prominent party men having a good chance.

CHALLENGE SEEN TO FREE PRESS

ST. THOMAS, Ont., April 4 (CP).—The freedom of the press is challenged today as it never has been before, and with it the ideals of liberty and democracy dear to the hearts of all Britishers, Arthur R. Ford, managing-editor of the London Free Press, said in an address here yesterday.

Mr. Ford told the We-Ne-Ju Young Men's Class of St. John's Anglican Church and the Argos Club of First United Church of early struggles between the British Parliament and the press. The press finally won the right to attend and report all parliamentary proceedings, he said.

He added: 'We are too prone to accept as a matter of course our uncontrolled press and its free and untrammelled news service and its right of comment, without realizing that these liberties, along with those of free speech, assembly, the right to worship according to our own conscience and impartial justice were handed down to us as a result of hundreds of years of struggle by our forefathers."

Hog Quotations In Peterborough

MONDAY, APRIL 4, 1938

Canada Packers quote:

Hogs — Live (delivered), $10.00; dressed weight, $13.20.

No. 1 sows, 3c off bacon prices.

Cream—No. 1 (on truck), 39c; No. 1 (delivered), 40c.

Special, 2c per pound premium.

Butter—Prints, No. 1, 38c; No. 2, 37c. Solids, No. 1, 36¼c; No. 2, 35¼c.

Eggs. — Large, 17c; mediums, 15c; pullets, 14c; B grade, 13c; C grade, 12c.

Dealers quote:—

Fall wheat, 85c; spring wheat, 80c; barley, 60 to 70c. buckwheat 65c; rye, 75c; oats, 40 to 50c.

CAUGHT WITH STOLEN CAR

INGERSOLL, Ont., April 4 (CP).—In possession of an automobile said to have been stolen at Woodstock, Alex. Giles and Norman Thomas, both of that city, were arrested here Saturday. Woodstock officers took the pair back to that city.

BOTH SHORTHAND EXPERTS

Judge Kenesaw Mountain Landis, baseball dictator, and the author, Irvin S. Cobb, are expert shorthand writers.

ENGLISH RUGBY GAMES

LONDON, April 4—(CP Cable)—English rugby games played today resulted as follows:

Rugby League

Broughton R. 11, Warrington 13.
Huddersfield 11, Salford 10.
Swinton 19, St. Helens 0.

Rugby Union.

Torquay 9, Gloucester 10.

Il Duce Inspects Cavalry

Looking on with his usual belligerent frown, Premier Mussolini watches this cavalryman negotiate one of the difficult obstacles at the new Italian cavalry school near Villa Umberto. Although cavalry are considered by most nations to be obsolete in modern warfare, Il Duce found them invaluable in his conquest of Ethiopia. The Italian cavalrymen rank among the crack horsemen of the world.

BRITISH M.P. GETS HIS FACE SLAPPED BEFORE COMMONS

LONDON, April 4.—(CP Cable.)—Emanuel Shinwell indignantly strode from the Opposition front bench to-day, crossed the floor of the House of Commons to the Conservative side and, with the flat of his hand, struck Commander Robert Bower a resounding smack on the left cheek. The sound of the blow echoed through the astonished chamber. Then uproar began.

It was a question over an application from an assistant secretary on the Duke of Alba's staff for exemption from the five shilling driving license that led to the trouble. Richard Butler, Under-Secretary for Foreign Affairs, gave a detailed reply in which the position was taken that the government was not granting diplomatic status to the Duke of Alba, General Franco's agent in London.

"Isn't it a piece of humbug?" Mr. Shinwell shouted.

"Withdraw! Withdraw!" the govroy, rose to quell the rising tumult.

The Speaker, Captain E. A. Fitzroy, orse to quell the rising tumult.

"If the honorable gentleman persists in telling half truths it is the only way to describe it," Mr. Shinwell hotly returned.

Then Commander Bower, whose interruption could not be distinctly heard, was understood to tell the Labor member to go "back to Poland."

Shinwell Acts

Mr. Shinwell immediately strode across the floor and struck Commander Bower in the face. The Conservative remained seated and did not attempt to return the blow. His colleagues al laround shouted protests.

"It is I norder, a Conservative member appealed to the speaker, "for a member of the opposition front bench to cross the floor and grossly assault an honorable member?"

"Is it in order," John McGovern, Independent Labor, called back "for one honorable member to tell another to go to another country, suggesting that he belongs to Poland?"

Mr. Shinwell walked quickly out of the House, stayed outside for about half a minute, and then returned to take his place on the front Labor bench.

"I have been grossly insulted," he exclaimed, still unrepentantly. "I was born in this country. I am a British subject. He has no right to make such a statement. It seems to me I took the only way open."

The speaker again intervened. He had not, he said, distinctly heard Comander Bower's remark and thought it better under the circumstances to ignore what had happened.

Mr. Shinwell: "I recognize that the action I took was taken in a fit of temper. Nevertheless I think there was some justification for it. I beg humbly to apologize to you, Mr. Speaker."

Mr. Shinwell, former minister of mines, defeated the late Ramsay MacDonald in the 1935 general election in the Seaham division of Durham. He is 54 years old. Commander Bower, veteran of naval service in the Great War, is 43.

Commander Bower explained his remark was not meant to be taken as derogatory. He would have apologized to Mr. Shinwell if the Labor member had had the courtesy to wait. He said he would like to apologize to the House, Mr. Shinwell, he added, by his action had done himself a good deal more harm than good.

OBITUARY

MARY SHEARER

HASTINGS, April 4. — The last surviving member of the family of thirteen children of the late Mr. and Mrs. Archie Shearer passed away on Thursday evening, March 31st, when Miss Mary Shearer's death occurred at the home of Mr. and Mrs. Arthur Fleming of the Cobourg Road.

Deceased who was 82 years of age was a daughter of pioneers of Asphodel, and was born on the farm now owned by James Moore of Asphodel. For the past twenty-six years she has made her home with her nephew, Arthur Fleming and his wife, where she always enjoyed working for those around her. She was able to be about the home until a week previous to her death, when she became ill with chronic bronchitis.

Many neighbors gathered for the funeral held on Saturday afternoon, when the Rev. F. W. Newell conducted the service and chose his text from Timothy 4, verses 7-8, "I have fought a good fight, I have finished my course." He also read three favorite hymns of the family.

The pall-bearers were Messrs. H. Oliver, W. Pulfer, Ezra Peters, Don Beamish, Arthur Beamish and N. Rusaw, all neighbors. Interment was in Trent Valley Cemetery. Friends from a distance were Mr. and Mrs. Wesley Johnston of Havelock, Mr. and Mrs. A. Buchanan of Trent River and Mr. and Mrs. Gordon Shearer of Seymour.

JOSEPH A. QUIGLEY.

The death occurred this (Monday) morning at his residence, 175 Dublin Street, of Joseph A. Quigley, aged 50 years. Born in Oshawa, son of the late Mr. and Mrs. Martin Quigley, deceased came to Peterborough 10 years ago, and has been employed with T. Ephgrave, and his death came very unexpectedly.

He is survived by his wife, formerly Mary Godfrey, and two daughters, Aileen and Teresa, and one son, David, all at home. Also one brother, Michael, of Toronto, and one sister, Mrs. James O'Brien of Peterborough.

The funeral will be held on Wednesday, April 6, from the family residence to St. Peter's Cathedral at 9.00 a.m., where requiem mass will be celebrated. Interment will be made in St. Peter's Cemetery.

Now Only A Small Creek

Foot bridge across the flume of what, in earlier years, was known as "McIvor's pond," but which has become so filled in with weeds and rushes that only the fresh water creek, which can be seen in the foreground, now remains. Older residents remember McIvor's mill, which was operated by a genial, Irish pioneer resident of that name, when the pond was quite a full sheet of water, and when a brisk business was done, oatmeal and other coarse cereals being ground. It has been suggested that the site of the proposed municipal swimming-pool might be located at this point, provided the scheme is successfully carried through this summer.

(Examiner Correspondent's Photo.)

Joins Europe's Ex-Rulers

Pictured with his consort here is Prince Franz I of Liechtenstein, 84-year-old ruler of the principality that occupies 65 square miles between Switzerland and Austria, who has announced his surrender of ruling powers in favor of his unmarried grand nephew, Prince Franz Joseph, INSET, who is 32. Liechtenstein has a population of 10,213 and has close blood ties with recently Nazified Austria.

Cheese Quotes Produce and Livestock

MONTREAL PRODUCE

Butter ruled firm on Montreal open produce markets. Eggs and cheese held unchanged.

Butter was quoted at 36c a pound nominal for No. 1 in carlots or less, with lots to retailers at 36½ to 37c for solids and 37 to 37½c for prints. Receipts: 5,072 boxes, including 3,000 boxes New Zealand.

Graded egg shipments in carlots or less were 22c a dozen for A-large, 21c for A-medium, and 20c for A-pullets. Receipts: 7,264 cases.

Cheese was 15½ to 15¾c a pound for current Western makes. Receipts, 251.

Potatoes—No. 1 P.E.I. Mountains, 90's, 80 to 85c; 50's, 45 to 47c; Quebec Whites, No. 1, 80's, 58c; N.B Mountains, No. 1, 80's, 58 to 60; 50's, 42c; B.W.I., 60's, $1.50; Florida, bushel, $2.25.

ONTARIO GRAIN

Approximate prices track shipping point.—Wheat, 88 to 90c; oats, 42 to 44c; barley, 58 to 60c; corn, 72 to 74c; rye, 70 to 72c; buckwheat, 68 to 69c; malting barley, 62 to 64c; milling oats, 43 to 45c.

TORONTO FEED PRICES

Following are the approximate prices quoted for feed in ton lots, packed in bags (delivered f.o.b. Toronto): Bran, $32; shorts, $33; middlings, $36; corn, $39; flax, $73; cottonseed meal, $41.50; linseed oil cakes, $53; tankage, $62. Salt in blocks, 50 pounds, 50c each; in bags, $19 per ton. Molasses, barrels, 25c per gallon.

MONTREAL FLOUR AND FEED

Cash grain: No. 1 Northern wheat, $1.62; No. 2, $1.56; No. 3, $1.36; No. 3 C.W. oats, 58c; No. 1 feed oats, 56c; No. 3 C.W. barley, 71¼c; per bushel, basis track Montreal exstorage; corn being "in bond".

Spring wheat flour—First patents, $7.80; second patents, $7.30; bakers' patents, $7.10; per barrel in 98-pound jute bags, delivered Montreal freight points.

Winter wheat flour—Choice grades in carlots, new, to arrive per barrel, $4.05 to $4.15; choice grades in broken lots, new, to arrive, per barrel, $4.15 to $4.25.

White corn flour.—Per barrel, in jute bags, delivered to the trade, $4.40 to $4.60.

Millfeed.—Bran, $32.25; shorts, $33.25; middlings, $36.25; per ton, carlot quantities, delivered in Montreal freight points.

Brewers dried grain, wholesale $30 per ton; retail, $32 per ton.

Rolled oats, bag of 80 lbs., delivered to the trade, $3.15, which includes sales tax.

Baled Hay.—Extra, No. 2 Timothy, $12.00; No. 2 Timothy, $11.00, No. 3 Timothy, $9.50; per ton, f.o.b. Montreal.

CAMPBELLFORD MARKETS

(Examiner Correspondence.)

CAMPBELLFORD, April 4.—Eggs—Prices eased off a further two cents during the week with produce dealers quoting the following prices for ungraded eggs delivered in Campbellford on Saturday: A-large, 17c; A-medium, 16c; pullets, 15c; B grade, 14c; C grade, 13c.

Cream. — Delivered prices for churning cream were unchanged. Special, 43c; No. 1 grade, 41c; No. 2 grade, 38c.

Poultry.—Delivered prices for liveweight hens were unchanged. Over 5 lbs., 12c; 4 to 5 lbs., 11c; under 4 lbs., 10c.

Butter.—Prices to retailers in pound prints continued at 37c for No. 1 grade, and 36½c for No. 2 grade.

TORONTO CHEESE

TORONTO, April 4 — (CP). — Wholesale cheese prices were steady to-day with dealers buying large, colored, paraffined and government grades at 15¾c.

Wholesalers offered cheese to retailers at the following unchanged prices: New—Large, 17¼c; twins, 17½c; triplets, 17¾c. Old—Large, 19¾c; twins, 20c; triplets, 20¼c. Medium, 18¾c; twins, 19c; triplets, 19¼c.

TORONTO POULTRY

TORONTO, April 4 — (CP). — Wholesale poultry prices supplied by United Farmers' Co-operative Co. today were: Spring Chickens, A grade, 5 to 6 lbs., live 18 cents; milk fed dressed 24; selected dressed 22; 4¼ to 5 lb., live 17; milk fed 23; selected 21; 4 to 4½ lb., live 16; milk fed 22; selected 20; under 4 lb., live 15; milk fed 21; selected 19.

Hens, A grade, over 5 lb., live 14; dressed 17; 4 to 5 lb., live 13; dressed 16; 3½ to 4 lb., live 12; dressed 14; 3 to 3½ lb., live 11; dressed 13.

TORONTO PRODUCE

TORONTO, April 4 — (CP). — Wholesale prices (United Farmers Co-operative Co.) to-day were:

Eggs.—Grade A-large, dozen, 18c; grade A-medium, 17c; pullets, 15c; grade C, 14c.

Churning Cream.—No. 1 lb., 39c; No. 2, lb. 37c.

Butter.—No. 1 solids, lb. 36c; No. 2 solids, lb., 35c. No. 1 prints, 37c; No. 2 prints, 36c.

Potatoes—Bag F.O.B in Toronto: Ontario, 45 cents.

Mill Feed.—Bran, 33; shorts, 34; middlings, 37.

TORONTO LIVESTOCK

TORONTO, April 4 — (CP). — All killing cattle with the exception of weighty steers which were slow, were active at steady prices on the cattle division of the Toronto Livestock Market to-day. Calves were firm, while no hog prices was set by early afternoon. Sheep and lambs held to previous prices levels.

Receipts reported by the Dominion Livestock Branch were: Cattle, 5,100; calves, 760; hogs, 1,560; sheep and lambs, 960.

Choice weighty steers brought $6.25 to $6.50, with other grades downward to $5.35. Good butcher steers and heifers were $6 to $6.25, and a few common sold as low as $4.25. Butcher cows were firm at $3.25 to $4.50, with canners and cutters at $2.25 to $3. Good butcher bulls brought $4 to $4.40, bolognas $3.50 to $4. Fed calves traded $6 to $7.50.

Choice veal calves were priced at $9 to $10, with common downward to $5.

Previous close on off-truck bacon hogs was $10.25 to $10.40.

A few carloads of good Western lambs sold at $9.50, with Ontario feed-lot lambs bringing $6 to $8. Some Spring lambs moved between $6.50 and $11. Sheep ranged from $2 to $6 cwt.

MONTREAL POULTRY

Milkfed "A", 5 lbs up, 28 to 28½c; "B" 5 lbs. up, 26 to 26½c; selects "A," 26 to 26½c. Fowls, 5 lbs. up, 21 to 21½c. Turkeys, 10 lbs up, "A," 26 to 27c; 10 lbs. down, 25 to 25½c Poultry prices nominal.

EAST BUFFALO LIVESTOCK

Hogs, 2,100; good and choice 160 to 230 lbs. averaging 185 to 215 lbs., $9.25; 250 lbs. butchers, $9.15; most 110 to 150 lbs., $8.50 to $9; trucked ins 160 to 230 lbs., $8.85 to $9; packing sows, $7.50 to $7.75, sparingly $8.

Cattle, 1,200, including 300 Canadians; light weight steers and yearlings, $9.50; bulk good offerings $8.50 to $9; yearling heifers, $8.50; medium to good steers and heifers, $7.50 to $8.50; fat cows around $6; cutter grades, $3.85 to $5.10; medium bulls $6 to $6.50; lightweights, $5.35 to $6.

Calves, 700; good and choice mainly, $10.50; plain and medium, $7 to $9.50.

Sheep, 4,700; comparatible shorn lambs above $8.25; ewes strong to 25 higher; wooled offerings to $5.75; shorn to $4.75.

ONTARIO HOGS

TORONTO, April 4 — (CP). — Gains of 25 and 30 cents at Peterborough were the only changes in Bacon hog prices to-day.

Liveweights.—Brantford, $10.00; Hull, $10.00; Chatham, $9.75; London, $9.75; Peterborough, $10; Stratford, $9.75.

Dressed-weights.—Barrie, $13.50; Hull, $13.70; Chatham, $13.40; London, $13.00; Kitchener, $13.00; Peterborough, $13.20; Stratford, $13.

WINNIPEG GRAIN.

World wheat markets followed Liverpool's lower trend to-day with Winnipeg futures, aided by apathy on part of buyers, closing ⅝ to 1¼ cents down, May $1.19⅝, July $1.07⅞ to $1.08, and October 87¼ cents.

October future sagged to a seasonal low and other wheat options were down more than a cent, despite keen cash wheat demand and minor Canadian export business of 100,000 bushels.

Sales for shipment abroad consisted of Nos. 1 and 2 and 4 Northern and Durums. Other dealings of the quiet session were intermarket and local spreading on a light scale.

Saturday's Quotations.

Futures:

Wheat—	Open	High	Low	Close	Prev. Close
May	121¾	121⅝	119⅞	120¼	121½
July	110¼	110¾	108¾	109⅛	110
Oct.	89½	89⅝	88⅛	88¼	89¼
Oats—					
May	47	47⅛	46⅛	47	47
July	43	43⅛	42⅞	42⅞	43
Oct.	....	....	....	38¼	38¼

MARKET QUOTATIONS

Quotations Complete To Closing Time

Toronto Stocks

Leeming and Leeming

	High	Low	Close
Abitibi	120	115	120
Abitibi Pfd	10½	10¼	10½
Beauharnois	2¾-3¼		—
Bell Tel	151	150	151
Brazilian	8⅝	8½	8½
Brews & Dist	6⅝	6¼	6⅝
Brew Corp	110-120		—
Brew Corp Pfd	14½-16		—
Bakeries	11-12½		—
B A Oil	19	18½	18⅞
B C Pow A	27-31		—
Build Prod	35-37		—
Burt P N	20A	—	—
Can Bud	7¼	7	7
Can Bread	3-3¼		—
Can Cement	7⅝-8⅝		—
Can Car & F	8¼	8⅛	8⅛
Can Dredge	20¼-23		—
Can Malting	30-32		—
Can Pacific	5⅞	5⅝	5⅞
Can Alc A	2½-3		—
Can Alc B	2½-6		—
Can Oil	10-13		—
Cockshutt	7⅜	7½	7½
Con Smelt	50½	49½	49½
Can Canners	4-5¼		—
Dom Bridge	25-25½		—
Dis Seagrams	12⅜	12½	12⅜
Dom Stores	5½-6		—
Ford 'A	15⅜	15½	15½
Fanny Farmer	17⅜	17½	17⅜
Con Gas	182	180	181
Gyp L & A	5⅝	5¼	5¼
Gen. Electric	180	ask	—
Gen. Steel W.	5-5⅝		—
Ham. Bridge	5-5⅝		—
Honey Dew	40-55		—
Imp. Tobacco	13½-14		—
Imp. Oil	16	15⅜	16
Int. Pete	26⅜	26	26⅛
Int. Util B	50-70		—
Laura Sec.	58-60		—
Loblaws	20¾	20¾	20¾
McC. Front.	12¼	12	12
Mont. L. H. & P.	26-29¼		—
Massey-Harris	5½	5⅜	5½
Massey-Harris Pfd.	34	33½	34
Nickel	42¼	41	41¼
Page Hersey	75-83		—
Press. Metals	9⅝-12		—
Rogers Maj	3⅜	3 ½	3½
Stan. Paving	2-3		—
Shawinigan	18¼-20		—
Steel of Can.	59	58	59
C. Vinegars	15-16½		—
C. Wineries	2-2½		—
Westons	10	9½	9¾
Walkerville Brew.	1-1½		—
Walkers	35	33⅜	35
Walkers Prfd.	17¼	17¼	17¼

Grain Quotations

Leeming and Leeming

CHICAGO	July	Sept.	May
High	80¼	81	84
Low	79⅛	79¾	82⅜
Close	79¾	80¼	82½
WINNIPEG.	**July**	**Oct.**	**May**
High	108⅞	88¼	120¼
Low	107¼	86⅝	118⅞
Close	107⅜	87¼	119⅝

Toronto Mining

Biggar and Crawford

	High	Low	Close.
Ajax Oil	19-22		—
Aldermac	48	45	45
Anglo Huron	305-40		—
Arntfield	18	17½	17½
Bankfield	82	79	82
Base Metals	31	30	30
Beattie	115	112	112
Big Missouri	36-40		—
Bobjo	8½	8¼	8½
Bralorne	835-850		—
Bidgood	33	30	30
Buffalo Ank	13¼	13	13¼
Bunker Hill	15½-17		—
Can Malart	85-90		—
Castle Treth	55-65		—
Cent Pat	244	239	244
Chromium	52	—	—
Chibougamau	25	—	—
Dalhousie Oil	42-46		—
Dome Mines	49¼	47⅞	47⅞
East Malartic	133	129	130
Eldorado	225	217	218
Falconbridge	525	—	—
God's Lake	38	37	38
Goldale	20	—	—
Francouer	30-37		—
Federal	8¼	—	—
Harker	10½	—	—
Jacola	25	—	—
Gunnar	76	73	76
Hard Rock	211	202	207
Hollinger	13	12¾	12¾
Howey	23-5	—	—
Hudson Bay	23½	23	23¼
J-M Cons	7¾	7	7
Kirk Hudson	90½	—	—
Kirk Lake	107	103	105
Kerr	167	163	163
Lakeshore	49⅞	49¼	49¼
Lapa	47	46	46
Lebel Oro	8	—	—
Leitch	85	80	82
Little Long L	415	410	415
Macassa	385	370	375
McIntyre	38½	—	—
McKenzie R L	95	90	95
MacLeod	360	345	345
McVittie	13	12½	—
McWatters	70	69	69
Mining Corp	170	168	169
Moneta	195	185	185
Noranda	52⅞	52	52⅞
Nordon Oil	7½	—	—
North Caanda	25-28		—
O'Brien	300	—	—
Omega	33	31	33
Pamour	325	320	325
Payore	15¼	15	15
Paymaster	45	42½	44
Pend-Oreille	160	153	155
Perron	122	120	122
Pickle Crow	415	410	410
Pioneer B.C.	300	293	300
Premier	192	190	190
Powell	172	165	170
Preston	89	87	87
Read Authier	300	298	299
Red Lake G S	20	19	20
Reno	52	—	—
Shawkey	22	—	—
St Anthony	12-15		—
San Antonio	131	126	127
Sherritt Gordon	113	107	108
Siscoe	245	238	245
Stadacona (New)	60-65		—
Sudbury Basin	240	230	230
Sullivan Cons	95		—
Sylvanite	300	295	295
Sladen	105	100	101
Tech-Hughes	360	—	—
Toburn	193-210		—
Ventures	465	450	465
Waite-Amulet	130	125	125
Uchi	141	137	140
Wright-Hargreaves	695	690	695
Jellicoe	52	49	51

New York Stocks

Biggar and Crawford

	High.	Low	Close.
Atchison	26¼	—	—
Amer. Can.	80⅜	—	—
Amer. Smelting	33	32½	32¼
Amer. Tel. & Tel.	123½	117⅞	121⅜
Amer. Roll. Mills	16½	15½	16½
Anaconda Copper	24⅞	23¼	24¼
Balt. & Ohio	6¾	5⅝	6⅜
Bendix Avn.	9⅜	—	—
Bethlehem Steel	45¼	43⅜	43⅜
Briggs	16¼	—	—
Canadian Pacific	5⅜	5	5⅜
Chrysler	40⅜	39⅜	40
Columbus Gas	6⅜	6⅛	6½
Cons. Gas	19¾	19	19¼
Dupont	99¼	97	98
Elect. B. & Share	5⅞	5⅜	5⅝
Gen. Electric	31¼	30	30⅝
Gen. Motors	28½	28	28½
Goodyear	17⅜	17	17
Int. Harvester	56⅝	56	56
Inter. Nickel	42	41⅛	41⅛
Johns Manville	62⅝	—	—
Mont. Ward	28½	27⅜	28⅜
Nash Motors	8	—	—
N.Y. Central	12⅜	11⅝	12⅛
North American	15½	15¼	15¼
Pack. Motors	4⅜	4	4
Penn. Ry.	16¾	16⅛	16⅞
Radio Corp.	5½	5⅛	5⅜
Standard Brands	6⅜	—	—
Std. Oil of N.J.	44	42⅜	44
Studebaker	4⅛	4⅛	4⅜
South. Pacific	11⅝	11	11
Union Pacific	59	—	—
United Corp.	2⅛	2⅛	2⅛
U.S. Steel	41⅞	40⅝	40⅞
Westinghouse	68½	66½	67½
Yellow Cab.	11	10¼	10½

Quick, Private
LOANS
$50 to $500
without co-signers or endorsers
Rates authorized by Special Act of Dominion Parliament
12 Months to Repay
Call or phone for complete information
CENTRAL FINANCE CORPORATION
Room 13, Kresge Building
355 George Street
Peterborough • Phone: 1703
Tune in CFRB—6:00 to 6:15 p. m.

GIELGUD KEEPS BIG SPOTLIGHT IN OLD LONDON

LONDON, April 4—(CP).—Even as London is still packing into the Queen's Theatre to see Gielgud in Chekhov's "The Three Sisters," as presented so artistically by Michel Saint Denis, it is announced the Gielgud troupe will present "The Merchant of Venice" in the same theatre on April 21.

No matter how you look at the 1937-38 theatrical season you find John Gielgud's experiment of presenting four great plays with virtually the same company the high-spot. Best paying enterprise of the season, it is the best entertainment and a dramatic success. The three fruits rarely grow on the same tree.

Gielgud took a secondary part in the Chekhov work, but he'll play Shylock in "The Merchant of Venice" and also produce it. Peggy Ashcroft, who took lead roles in Richard II and School for Scandal, will play Portia. Gielgud is not abiding by his original decision to present each of his chosen four plays for just six weeks. The public liked each well enough to keep them on the boards for probably six months or more, but he's withdrawn them at about two months each. He announced at the outset that if his repertory idea worked well he would repeat it next year—but he hasn't committed himself on that any further.

Looking elsewhere through the West End you find Priestley's two plays—"Time and the Conways" and "I Have Been Here Before"—maintaining the popularity they won early in the season. Other than these six plays, counting the Geilgud foursome, the season hasn't hit any great pitches of brilliance but the general tone has been what Wall Street calls "buoyant."

Philip Merivale and Gladys Cooper did not impress the critics with their conception of Sinclair Lewis' "Dodsworth" as dramatized by Sidney Howard. Perhaps the screen version of Walter Huston and Ruth Chatterton was too fresh in the memory. England was most enthusiastic about the Huston-Chatterton combination, but Merivale was too dear to be "Sam" and Gladys Cooper had no middle-west straw in her manner.

Canadian's Part

Carla Lehman of Winnipeg is doing a nice job of a medium role in "Mary Goes to See" which presents to faithful England her faithful Dame Marie Tempest. The play is drawing crowds, but were it not for the widespread affection for Dame Marie it might have suffered an earlier fate. The critics agreed Miss Lehman's part was fully and worthily played. If she gets something to get her teeth into next time Miss Lehman may easily bite off a good chunk.

Charles B. Cochran has resigned the managership of the Royal Albert Hall, beginning July, to devote himself entirely to theatre activities here and in America. He has been manager since 1926. The famous old Hall presents anything to Londoners from a ping pong tourney to the Royal Choral Society concerts. In 1937 it was let for 130 occasions at a loss of £2.113 ($11,565).

Toscanini will return to England this spring to conduct a series of symphony concerts for the British Broadcasting Corporation.

The Londonderry Corporation has decided jazz must not be played on its famouns Guildhall organ.

11,000 CABBAGES PLANTED

WINDSOR, Ont, April 4—(CP)—Approaching an all-time record for early planting in Canada, cabbages were planted by growers in Essex south fields this week. A total of 11,000 plants were set outside Thursday on the farms of John Barna and Paul Stap. Should fair weather continue, they plan to plant head lettuce and cauliflower the early part of next week.

Don't Keep on Having Constipation!

If constipation's got you down—so you feel heavy, tired and dopey—it's time you did something about it. And something more than taking a physic! You should get at the *cause* of the trouble.

If you eat only the things most people do, the chances are that a very simple fact causes your constipation—*you don't get enough "bulk."* And "bulk" doesn't mean heavy food. It means a *kind* of food that isn't consumed in the body, but leaves a soft "bulky" mass in the intestines and helps a bowel movement.

If this is your trouble, eat crisp crunchy Kellogg's All-Bran for breakfast every day and drink plenty of water. All-Bran is not only rich in "bulk"—it also contains the natural intestinal tonic, vitamin B₁.

Made by Kellogg in London, Ontario. Sold by every grocer.

Tornado Leaves Trail Of Destruction In Mid-West States

Thirty-six persons were killed scores injured and thousands made homeless by a tornado that swept though the mid-western States. This aerial view, TOP, shows the wreckage done by the twister in a residential district of Columbus, Kansas. Many children were among the victims of the tornado and a grief-stricken mother is shown, BELOW, comforting her badly injured baby amid the wreckage of their home.

Hepburn Rejects Overtures For New School Bill

Deputation Sought To Have New Bill Presented This Session

TORONTO, April 4. — Recent demands from an influential cross-section of leading Ontario Roman Catholics for the introduction by the Government before the present Legislature session ends of a brand-new schools tax bill are reported to have been definitely rejected by Premier Hepburn.

While the Prime Minister has turned down their overtures, he will, it is understood, discuss the whole situation with them after the House prorogues.

It was last Thursday, it is said, when a delegation seeking to replace the measure repealed in the House a year ago visited Queen's Park and reportedly sought audience with Mr. Hepburn. No interview, however, was forthcoming, although they are said to have been advised subsequently that no legislative action would be undertaken this year, if at all.

The Prime Minister's refusal — especially in the face of alleged ardent advocacy of a new Bill in Cabinet circles by Hon. Paul Leduc, Minister of Mines, and Hon. P. M. Dewan, Minister of Agriculture —is said to have brought him some measure of criticism over the week-end from certain sections of the Roman Catholic Church It was rumored that further pressure might be attempted this week to have Mr. Hepburn commit himself publicly to some action that would give the Separate Schools what, in the opinion of their supporters, they are entitled to have.

The private Liberal members of the House are said to have learned of the situation, and to be anxious that at least nothing be done now by Cabinet that would bring about any recurrence of riding conditions with which they were faced both when the old legislation was passed, and later, when it was struck off the statute books.

BAN "THE ROAD BACK"

HONG KONG, April 4—(AP).—Canton authorities, at the request of the German Consul General, today banned the American film, "The Road Back,"—based on a novel of post war reconstruction by the German, Erich Maria Remarque, author of "All Quiet on the Western Front."

AUSTRALIA WANTS YOUTH FOR FARMS

CANBERRA, April 5—(CP). — Details of the Commonwealth government's immigration proposals, announced by Prime Minister J. A. Lyons, revive the Empire settlement act agreement and cover persons nominated by individuals and organizations and immigrants wanted by Australian states, such as domestic servants and youths for farms.

The immigrants must pass a medical test to satisfy Australia House, London, as to their suitability for conditions in this country. The Commonwealth is endeavoring to co-ordinate the activities of organizations like the Salvation Army, the "Big Brother" movement, the Fairbridge Farm Schools and Dr. Barnardo's Homes and other bodies, to provide after-care for settlers.

Ministers belonging to the trade delegation being sent to Great Britain shortly will discuss when in London an extension of the agreement to cover persons emigrating with a supply of capital.

Reciprocity regarding National Insurance is to be provided. The Commonwealth government has also agreed to pay half of the fare to attract to Australia retired army officers and other ranks as well as civil servants from India. Britain would not participate in this arrangement.

Mr. Lyons added that he did not anticipate any considerable flow of immigrants at the outset. As the nomination system had proved to have a snowball effect in the past, however, he expected that once immigration had started it would increase rapidly and offset the influx of aliens.

J. McEwen, federal minister for home affairs, stated the Commonwealth had already received about 900 group nominations. Of this total the Church of England Immigration Society had recommended 200 boys and 200 girls for employment by the New South Wales government, the Salvation Army had nominated 300 domestic servants and 120 farm boys and the government of South Australia itself had submitted a requisition for the rest as domestic servants.

Get the world's good news daily through
THE CHRISTIAN SCIENCE MONITOR
An International Daily Newspaper
Published by
THE CHRISTIAN SCIENCE PUBLISHING SOCIETY
One, Norway Street, Boston, Massachusetts

Regular reading of THE CHRISTIAN SCIENCE MONITOR is considered by many a liberal education. Its clean, unbiased news and well-rounded editorial features, including the Weekly Magazine Section, make the MONITOR the ideal newspaper for the home. It is 5 cents a copy, or 3 cents a day on subscription, delivered to your door, and is obtainable at the following location:

CHRISTIAN SCIENCE READING ROOM
183 Charlotte St., Peterborough

PARTY IS GIVEN GEORGE PARSONS

LAKEFIELD, April 4.—A very delightful party was held at the home of Mr. and Mrs. George Parsons on Wednesday in honor of the former's birthday. The party was a pleasant surprise and one that was quite complete in its unexpectedness to Mr. Parsons. There were forty-six guests including the Misses Gwen and Emily Parsons, who were home for the occasion.

The evening was spent in playing progressive euchre and dancing, music being supplied by Ronnie Mathews, Jim Crowe, Stuart Millar.

At the close of a pleasant evening dainty refreshments were served, including a prettily decorated birthday cake bright lit up with tiny candles.

Guests included: Mr. and Mrs. Joseph Moore, Mr. and Mrs. Howard Hamilton, Mr. and Mrs. Earnest Butler, Mr. and Mrs. Alex Darling, Mr. and Mrs. Henry Little, Mr. and Mrs. Jordon Crowe, Mr. and Mrs. Gordon Hamblin, Mr. and Mrs. George Crowe, Mr. and Mrs. Chester Hamilton, Mrs. W. Millar, Mr. Garfield Crowe, Mrs. Hilliard Mathews, Mr. Arthur Little; Misses Rosetta Frankish, Daisy McIlmoyle, Doris Carveth, Gwen Parsons, Lila Mathews, Emily Parsons, Ival Little, Violet Darling, Margot Clysdale, Barbara Parsons, Leah Little; Messrs. Alvin Little, Stanley Giles, Jim Crowe, Ronnie Mathews, Clinton Crowe, Everett Carveth, Trevor Little, Stuart Millar, Walter Hamilton, Albert Harrison Harold Coons, William Bell, James Cluffe, Beryl Payne, David Millar, Joseph Mathews.

South Africa may help destitute Afrikaners in foreign countries.

MILLBROOK

APRIL FOOL PARTY IS HUGE SUCCESS

(Examiner Correspondence.)

MILLBROOK, April 4.—The April Fool party, held in the basement of St. Andrew's Church on Friday evening under the auspices of the Young People's Union was an unqualified success, and the program was fittingly started off with the hilarious one-act comedy, "In May With June," which had the atmosphere well charged with laughter throughout its thirty minute length.

The scene was laid in the living-room of the Sommers' farm home, and one of the daughters of the home, June Sommers (Leitha Edworthy), kept up her reputation for getting herself into scrapes by telling her strong-minded maiden aunt, Della Loring, (Marjorie McDowell), who was determined to marry her niece to the banker of her home town, that she was already engaged to a fictitious character, Jimmy Jones.

Determined to help June out of her predicament, Charlie Wilson (Earl Edworthy), a neighboring young farmer who is deeply in love with the troubled girl, tries to pass himself off on Aunt Della as Jimmy Jones, winning that lady's heart with his fervent exclamation, which sent the audience into convulsions, "O, Miss Loring, if I had only met you first!"

Helping out with the impersonations were June's sixteen-year-old sister, Polly Sommers (Lois Dawson), whose weakness was wanting to make a pie, which, however, is fed to the family pet, Fido, causing him to be quite ill; Elsie Hopkins (Jean Fisher), a nineteen-year-old neighbor, who is much taunted with her inclination to run into too much flesh; and Benny Jenkins, who works on the Sommers' farm and is in love with Polly, who preetnds not to favor his suit, telling him she "keeps two of his pictures in the clothes' closet to scare off the moths." Ken Kidd filled the role of Benny in a most efficient manner, causing the audience many a hearty laugh with his clever impersonation, looks and dialogue.

The situation was complicated by the arrival of the real Jimmy Jones (Olver Brock), 'one of the Jones' boys', who is arrested by the deputy-sheriff (William Ridge), who takes along also Charlie Wilson, still impersonating Jimmy, the charge being "desertion of a wife and five kids." In the end, by means of a plot between the other characters, June is given such a scare that she acknowledges her love for Charlie and they go off to be married, while explanations finally straighten out the other tangles, with an understanding apparently under way between Benny and Polly also, and the old adage is proved: "All's well that ends well yet, though times seem most adverse, and means unfit."

The play will be repeated on Thursday, April 7, at Millbrook when Springville will be here as the other competitor in the Presbytery comedy competition, presenting "The Florist's Shop" as its entry. Friday evening's program was completed with games and contests suitable to April Fool day, under the direction of Ken Kidd and Bea McDowell, finally closing with a big circle and all singing "Taps."

CAMPBELLFORD

Mr. Frank Menzies, Inkerman Street, visited Mrs. Menzies in Toronto on Sunday.

Mr. Lloyd Richardson, who is attending University of Toronto, spent the weekend with his parents, Dr. and Mrs. H. O. Richardson, Queen Street.

Mrs. S. A. Anderson returned from Toronto on Saturday, after spending a few days a guest of Miss Margaret Carruthers.

Outlook Less Hopeful For 1938 Lake Season

Prospects for the 1938 shipping season on the Great Lakes are not so bright and rather gloomy predictions are forthcoming from various sources regarding the amount of iron and coal which will be moved on the inland waterways during the next six months. The S.S. Lemoyne, TOP, one of the Great Lakes' largest grain carriers. BOTTOM, another "packhorse of the lakes" is shown unloading a cargo of coal.

FIND RED LIGHTS NOT RESPONSIBLE

CAPE TOWN, April 5—(CP). — Judgment has been given by the supreme court of South Africa in a case following the wreck of the British motorship Winton in Table Bay, July 28, 1934, as the result of confusion of a red flashing navigation light with a red flashing beacon light on a wireless mast ashore.

Plaintiffs were the Avenue Shipping Co., Ltd., owners of the ship and two London firms interested in its cargo of wheat. The defendants were the South African Railways and Harbors and the Overseas Communications (South Africa) Ltd.

The shipowners claimed £46,000 ($230,000) for the ship, while the cargo owners claimed £42,000 (210,000). They said the railway administration had erected the navigation light at the end of a breakwater at Table Bay Docks and that the Overseas Communications, with the knowledge and acquiescence of the other defendnts, erected the beacon light as a warning to aircraft. The Winton, it was alleged, confused the two lights and stranded.

The defendants denied that there were any justifiable grounds for confusion and in giving judgment in their favor, Mr. Justice Centilvres said the co-existence of the two lights did not constitute a danger to shipping. He held the stranding of the Winton was due to the negligent manner in which the ship was navigated.

Port Arthur 'Cats Stage Game Battle

EDMONTON, April 4 (CP).—Port Arthur Bearcats, as gallant a senior hockey team as ever came out of Thunder Bay, get their second crack at Trail Smoke Eaters tomorrow night at Calgary.

Conceded little chance against the high-scoring British Columbians prior to the three-of-five Western final, Bearcats delivered a great performance in the series opened here Saturday when they carried Smoke Eaters to 20 minutes of overtime before dropping a 5-3 decision.

The picture-passing of the speedy Smoke Eaters pleased 3,000 Edmonton fans with the Dave Duchak-Dick Kowcinak-Johnny McCreedy line outstanding.

STORIED PARISH SEEKS SHEPHERD

WASDALE, Cumberland, April 5 (C.P.). — The united benefice of Wasdale, a parish abounding in legend and one of the most rugged in England, is seeking a new vicar. Although the parish covers an area of more than 10,000 acres, it embraces only 150 souls.

The church where the vicar conducts service stands in the shadow of Scafell Pike, the highest peak in England, at 3,210 feet. A low building with only three windows and seating 40 persons, the church is surrounded by the graves of those who have lost their lives in efforts to scale the precipitous ranges nearby.

Less than a century ago there was no enclosing wall or door on the church. A thorn bush served to keep out the sheep. At such times as it was required the church was bedded with bracken like a stable, and had only two pews. The rest of the worshippers brought feeding troughs or wooden blocks on which to sit.

Until 1901 there was no burial ground at Wasdale and the coffins, strapped to a horse, were taken over the fells to a cemetery at Eksdale. This practice gave rise to the story of the dale ghost—a galloping horse seen dimly through the mist, with a coffin strapped to its back.

Legend has it that at a young man's funeral the horse took fright and bolted, being lost in the mist. The mother fretted and died, and at her funeral on a snowy day, the horse bearing her coffin was also lost.

"Y" VOLLEYBALL PLAYOFFS OVER

The regular "Y" volleyball season concluded Saturday afternoon in the Y.M.C.A. gym, with the playoffs in the spring season of the Lillico Trophy competition resulting in a victory for Captain Larry Gould's team. In the round-robin playoffs to terminate the schedule, Gould's gang won six out of six, while Wedlock's squad finished second with four wins and two losses. Nicholls' bunch won two out of six, and Williams' crew ended up with six reverses in the playdowns.

Personnel of the championship team, holder of the Ivan T. Lillico Cup is: Captain L. Gould, Jim Gillespie, E. Girven, Christ Graham, Jack Hardill, G. Maniece and J. E. Smith. In the playoffs, Wedlock won two from Nicholls, 15-5, 15-12; Gould defeated Williams, 15-4, 15-8; Nicholls beat Williams, 15-7, 15-12; Gould won over Wedlock, 15-7, 15-13; Nicholls lost to Gould, 15-8, 15-4; and Wedlock defeated Williams, 15-11, 15-12.

INDIANS TAKE UP CHECKERS

WOODSTOCK, Ont., April 4 (CP).—Indians and white men will battle today, when a team of Indians from Ohsweken Reservation south of Brantford, plays a team from the Oxford County Checker Association in a series of checker matches here.

WOMENS LEADERSHIP URGED

SASKATOON—(CP)—Women are gradually assuming their rightful place as men's equals and there has never been a time in world history when womens leadership was so needed, Prof. E. Cartwright of the University of Saskatchewan told a womens group here.

COULDN'T SLEEP COULDN'T WORK

What a relief to settle down to a real night's rest, and awake fully refreshed, ready for the day's duties. I was tortured by fretful nights—tossing, turning—never comfortable. Half awake days—over-tired, driving body and mind to work when they needed rest. "Try Dodd's Kidney Pills," said a friend—"it may be your kidneys". I'm glad I followed his advice as now I'm sleeping like a top—thanks to

Dodd's Kidney Pills

Affairs Of Sanatorium Are Being Probed

Reports that bruises and a leg break were found on the body of Hon. Walter Scott, first premier of Saskatchewan, who died recently in Homewood sanatorium, Guelph, Ont., TOP, coupled with charges that a patient from Quebec and one from Nova Scotia had been wrongly confined, has led to an investigation being ordered into the affairs of the sanatorium by Hon. H. J. Kirby, Ontario's minister of health. Fred H. Barlow, LOWER LEFT, master of the supreme court of Ontario, has been given special powers by the Ontario department of health to conduct the investigation while Dr. Smirle Lawson, LOWER RIGHT, supervising coroner for Ontario, was ordered to conduct an inquest into the death of Hon. Walter Scott. Dr. Harvey Clare, CENTRE, is present superintendent of the institution which was organized in 1884.

CLUB CHEWING TOBACCO

YOU MIGHT AS WELL CHEW THE BEST

The Examiner

The Peterborough Examiner, published each evening by Peterborough Examiner, Limited. Office: Hunter and Water Streets, Peterborough, Ont.

Subscription Rates: 15c per week in City of Peterborough delivered by carrier; $6.00 per year by mail to outside points.

Members: Canadian Press; Audit Bureau of Circulation; Canadian Daily Newspaper Association; Empire Press Union; Ontario Provincial Dailies Association

H. L. GARNER, Managing Director.
A. B. KENNEDY, Managing Editor.

TELEPHONE 1600.
Private Branch Exchange to All Departments.

MONDAY, APRIL 4, 1938

No Need To Change

Leut-Col. Fraser Hunter has a bill before the Ontario Legislature the purpose of which is to allow members to use the letters M.P. after their names. He would put them on the same basis as members of the Ottawa House. At present the customary lettering is M.L.A. (Member Legislative Assembly) or we have seen it written as M.P.P. (Member Provincial Parliament.)

The changing of such designation is not an important matter. The system we employ at present has in it a finality and accuracy which would be wiped out by the confusion of calling all members of the legislature and the federal parliament by M.P.

Even a stranger in the community would know when he saw the names Alex Elliott, M.L.A., or J. J. Duffus, M.P. that the former was the provincial and the latter the federal member. If both were M.P. the clarity we now enjoy would be done away with. It might better be left alone.

The Chemong Bridge

The floating bridge across Chemong Lake has not come through the winter season as well as the fall wheat. The bridge has had a rough time, and we have no way of knowing that it will not have a rougher time before the ice gets out of the lake.

The Chemong bridge, long a thing of use for people in a wide area and also a spectacle for the tourists to look at and cross, is the longest bridge of its kind in existence. It is nine-tenths of a mile in length, and it actually floats. On a day when the lake is rough the water runs right over the flooring of this structure. And there have been timid people on such days who have had to stop in cars at the passing points who have been glad enough when they completed the journey.

The understructure of the bridge is largely intact. The railings have been broken down in other years, but with the coming of clear weather it has always been possible to restore the thing complete and have it open for traffic.

There is some division in the City Council about being committed to a policy which would make the city liable for a share in the continued upkeep of the Chemong bridge. That attitude of caution is right enough, and we have no particular fault to find with it. At the same time it is well to remember that Chemong bridge is an asset to the city. It is a short cut from here to serve a considerable area, and it is an attraction as well as a convenience for the tourist in summer season. So in that way what happens to Chemong bridge is a matter of direct concern to the city, and we should so regard it.

Passing Them Along

A couple of vagrants were in Peterborough, at least that was the reason for their being brought to court. Evidently they had been begging on the streets. The decision was that they could go if they were willing to keep on going. They were. According to their story they were on the road to Norwood, and it was all right as far as Peterborough was concerned. If they happen to get into court at Norwood then we take it they can get out by promising to be on their way again.

We have been doing that for a long time. All the towns and cities are the same. They all come to the conclusion that these vags are not good enough to be allowed to stay; if they persisted in staying they might lock them up for a short season. And they all conclude that they are good enough to be sent along to the next place. We dare say a good many magistrates are quite cognizant of the futility of what they do, but the trouble is there is nothing much else they can do. If there were a better way they would be glad enough to adopt it.

Toronto And Its Noise

Toronto went to the Ontario Legislature to get power to enforce a noise-regulation bylaw. On that case Toronto did not get a scratch hit nor a base on balls. It never got any farther than the home plate.

In the category of unnecessary noise Toronto would have placed:

> Any sound made by any animal or bird which disturbs the peace, quiet, comfort or repose of any individual in the neighborhood; the grating, grinding or rattling noise or sound caused by a condition of disrepair or maladjustment of any motor vehicle, motorcycle or other vehicle whatsoever or part thereof.

It is well that the committee of the legislature tossed that request out on its ear and the wonder is that Toronto's civic governors would have entertained any idea they would have received support at Queen's park for such arrant nonsense.

Toronto has thousands of motor vehicles, and they in turn puff and snort and honk; some are large and well-groomed and they move with ease and do it quietly. Others are not of that disposition. They are as mean as their drivers, and it is a notorious truth that Toronto has more drivers with poor cars and poor manners than any other place in the province.

When thousands of people decide to huddle together and live in one pretty much congested area like Toronto they are going to make a noise. Most of the people who work there will all want to move at the same time of day; at close of day they will all want to move toward home, and all at the same time. People make noise and the more people there are in a given area the greater the noise. There are more delivery horses, more trucks, more street cars and more buses, more people walking on cement sidewalks. A big city does not know what it is to be quiet and it never will.

No Definite Authority

Nine patients died in Hospitals in Orlando, Florida, and the cause of death was stated to have come from injections of ensol. Ensol is a serum developed by Dr. H. C. Connell of Kingston, and naturally such a tragedy became a matter of immediate concern to him. News of such an event would be carried by every newspaper on the continent.

Later investigation has made it clear that the ensol used in these cases which resulted fatally in Orlando had not come from the Kingston laboratory at all, but had been manufactured in Philadelphia. For the sake of the Kingston physician and in fairness to him it is to be hoped that the second story receives as prominent display as the first.

The matter was referred to in the House of Commons at Ottawa, where tests of ensol are being undertaken in the Dominion laboratories. Hon. C. G. Power said an application had been made by the Connell laboratory in 1935 to manufacture and sell ensol. The license was refused and the government department asserted such licenses would not be issued until ensol had been favorably reported by competent authority.

While the license could be refused it appears there is not much which the Dominion authorities could do about it. There is no authority to supervise or control free distribution such as is exercised in Ontario with regard to insulin. Nor has the Dominion department authority to interfere with the making up and preparation of prescriptions by laboratories, physicians or hospitals. So the Dominion authorities could refuse a license, but after such refusal there would be nothing to prevent the applicant going ahead with his work. Which is another way of saying that under existing law the department dealing with such matters has no definite authority.

The Bill Is $130,000

What practical results will come from the report of the Turgeon Commission on textile industries is something which seems to be not clear at the moment. The commission came into existence as the result of a protest from the City Council of Sherbrooke, Que., because the Dominion Textile Co.'s rayon plant in that city shut down when the Dominion government arranged a new trade treaty with Japan. The claim of the company at the time was that the goods from Japan had forced the closing of the Canadian plant.

It was then that an order-in-council was passed creating the Turgeon Commission and its operations covered the records of 100 companies. The evidence of 130 witnesses was taken, and in all five million words of evidence and argument were reported and the number of exhibits placed on file numbered 1,165. The record far exceeds in volume any inquiry yet held in the Dominion. It is estimated that the Dominion government will have to pay $130,000 for this report.

In a general way a good deal of the material in the report is such as has been covered before. There is much related which is already known. The recommendation is made that in case consumers in the home market are being charged too much for goods made by a factory which is enjoying tariff protection there should be no hesitation on the part of the government to lower the tariff to correct the situation. That has been discussed in parliament on several occasions and political leaders have subscribed to the theory.

There is extended reference to hours and wages of the textile industry. Admittedly and unfortunately it is still classed as a low wage industry. The World Conference on textiles held in Washington last year placed Canadian wages above those paid in Great Britain, Germany, Sweden, Central Europe, India, China and Japan, but that in itself is not the answer to the question. The real problem is that the pay in our textile industries in general is lower than the pay which other people receive in the same areas.

The method of applying remedial action regarding these wages is a point where we find two government—or a number of governments—entering the same field. The Turgeon Commission was touched into action by the Dominion government, and this report regarding working conditions, hours and wages, has been submitted to the central government. But the actual control of such matters is in the hands of the provincial governments. In Ontario the Industry and Labor Board has already brought into existence a new schedule of minimum wages and it has been found to be both satisfactory and unsatisfactory. The Ontario action had nothing whatever to do with the Turgeon Commission report as it was taken some time before the commission had reported. The Dominion government, although in possession of the report, is not the body which can govern wage scales in the various provinces. So once more we have that conflict between federal and provincial authority, and in this case the Dominion government has paid $130,000 for a report and yet it lacks authority to impose its opinion in so essential a thing as wages and hours of work.

NOTE AND COMMENT

Safety signs are to be placed at "Death Corner" in York township. Oh, well we suppose the pedestrians will read them anyway.

Toronto council cut its salaries and then restored them all in one day. It is unnecessary to point out that it happened on April 1.

New Jersey farmers may go in for growing the castor bean and that, dear kiddies, means that there is no danger of castor oil ever becoming scarce.

Toronto man of 22 was sent to prison for three years because he had been guilty of 15 housebreakings. That was a case of simple arithmetic; five breaks equal one year.

Alberta has refused a grant of $100,000 from the Dominion government and last reports from Ottawa state members of the cabinet are slowly recovering from the shock.

The Ontario Legislature has approved of sweepstakes but the real trick will be in getting the Federal Parliament to change the criminal code to legalize that particular form of gambling.

According to a London doctor there is a super condition of electricity in the nerves of the human body. That sounds like something the Hydro engineers should investigate.

Some fifteen or twenty beer licenses in Ontario have been cancelled. It is still possible however to run across a beverage room without making a sleeper jump.

An American-born player has been pronounced the best rookie of the year in the National Hockey League. Canada's supremacy in the field of hockey may one day be overhauled.

It is said that three Toronto seats might be wiped out if the Legislature is reduced in size. That, however, would not mean so much to the Conservative party now as in the days when the Queen City was Tory Toronto.

The city council in considering the question of a footbridge over the Quaker Oats dam should not forget that the traffic would be much heavier if folk knew the passage could be made in safety.

Premier Hepburn says that many ministers support sweepstakes. Judging from the remuneration they receive it is is not likely the gentlemen of the cloth in the rural districts buy many tickets, however.

While Ontario legislators are talking about legalizing sweepstakes the magistrate at Ottawa has been demonstrating that at present there is a law against that form of gambling by handing out $1,000 fines.

Mayor Davison of Calgary says the relief problem is in municipal politics from coast to coast. However so far as Peterborough is concerned there has never been the least suspicion that any one here was playing politics with relief.

City of Galt set its relief fund at $41,000 for 1938. In the first three months $16,000 was spent, that being at the rate of $64,000 for the year. Either the estimate was too low or the expenditure too high. Looks as though they would have to call a committee meeting.

BIG MONEY

(By A. R. K.)

¶ When it came on to Saturday, then Joe and Pete were out our way, and Angus was with them; when they quit playing why they'd talk, you'd hear them nigh for half a block, they'd argue now and then.

¶ And each was sure that he was right, he'd argue hard with all his might, each mind was fairly set; they could do naught but disagree, the next stage on it seemed to me, was where they'd start to bet.

¶ A hundred dollars Angus said, was what he'd bet on what he'd read, to show his case was strong; Pete went two hundred just like that, he'd also bet his Sunday hat, to show that he was wrong.

¶ But Joe he held another view, he'd done a bit of reading too, nor was his betting slow; yes, they could laugh at him and scoff, he'd bet ten thousand right straight off, that what he said was so.

¶ Wee Angus would not take his dare, and he was ready to declare, although I thought it rash; he wouldn't be backed down by them, he'd start some betting there and then, a million in cold cash.

¶ And after all their betting time, they came and touched me for a dime, they didn't ask for more; I guess their funds were rather low, I had a notion that they'd go—straight to the corner store.

Our Statesmen Talk in Riddles.

(From Parliamentary Reports)

Mr. DUNNING: I never said any such thing.

Mr. BLACKMORE: I shall make it abundantly clear to my hon. friend in just a minute. I am simply using an illustration.

Mr. DUNNING: My hon. friend has no right—

Mr. BLACKMORE: Let me make my point first.

Mr. DUNNING: My hon. friend says that the Minister of Finance said that we do not need electricity. The Minister of Finance never said any such thing and my hon. friend cannot put words into my mouth.

Mr. BLACKMORE: I am simply giving an illustration. If the Minister of Finance cannot follow figurative language, it is too bad.

Mr. DUNNING: My hon. friend can use all the illustrations he likes, but he cannot put words into the mouth of an hon. member which that hon. member did not utter. I used the English language and nowhere did I use such words as those now attributed to me.

Mr. BLACKMORE: The point is this: The Minister of Finance argued that the A plus B theorem was faulty and there was no deficiency of purchasing power in the country as a result of industry. That is the same thing as saying that there was no need of electricity in the community. Why take all this trouble to create electricity? If that is not sufficient, I will take it all back. The trouble is the Minister of Finance did not allow me to finish what I was saying.

Speaking figuratively again, the next statement was that electricity will kill people, it will burn them—inflation.

Mr. DUNNING: Who said that?

Mr. BLACKMORE: It was said that the new money would create inflation, that that would mean disaster and chaos. That is the same as saying that electricity would burn people and kill them.

Mr. DUNNING: As long as it is clear that I did not say that, it is quite all right. My hon. friend is saying that, not I.

Mr. BLACKMORE: The next question was that you cannot get a transformer, you cannot get a fuse plug to enable you to control the electric current after you create it. Therefore, do not create it. The objection there was to the just price.

Mr. McLEAN (Melfort): Will my hon. friend tell us now what he refused to tell us a few weeks ago? Who will be the transformers? Who will be the experts?

Mr. BLACKMORE: Would my hon. friend permit me to finish without interrupting?

Mr. SPEAKER: The hon. member's time is exhausted.

Mr. BLACKMORE. If I might have just a few minutes more, Mr. Speaker—

Some hon. MEMBERS: Go on.

Mr. BLACKMORE: I appreciate greatly the courtesy and consideration of the house, Mr. Speaker. There is a great deal to be said. I know the members want the facts, and I am glad to give them.

Some hon. MEMBERS: Time.

Mr. SPEAKER: The hon. member has exhausted his forty minutes and can continue with the unanimous consent of the house.

Mr. DUNNING: Mr. Speaker, I think I was responsible for depriving the hon. member of five minutes of his time, but I do not think more than that.

MEN OVER FORTY.

(London Sunday Express)

HENRY SIMLER, of New York, was annoyed by a circular suggesting that men over forty were not any good in their jobs. He wrote to twenty managers of big business in America, and discovered that the average age of the ten best salesmen in each business was 44.5 years. Some of the best were over seventy.

In American retail businesses, Mr. Simler has discovered, for every £20 worth of merchandise sold by employees in their twenties, salespeople in their thirties sell £20 7s. worth, those in their forties £21 1s. worth. And in the fifties the record is even better—£21 15s. worth.

Now big business in America is taking up the idea. The American General Electric Company announces that it will have forty per cent. of its employees over forty, to keep the same balance as the general population.

And in one of Ford's plants, of the last 700 men hired, 200 have been over fifty. Ford employs a seventy-eight-year-old boiler man(a new employee), an eighty-four-year-old freight car inspector, and an eighty-on-year-old stock room worker.

The idea is that machines wear out but men mature.

TAKE THEM TO COURT.

(Detroit Free Press)

A CONTRIBUTOR to the letter column asks for a new law: "one providing a fine for drivers who speed through puddles and splash pedestrians."

A new law to curb the splashing nuisance seems hardly necessary.

Courts in some of our States and in Canada have already held splashers responsible for damage caused to clothes of pedestrians and required them to pay the cost of having the clothes cleaned.

The next time a motorist splashes your skirt or stockings, take him in court and see if there is not equal justice in Michigan.

METHOD EXPOSED.

(Chatham News)

THE "GRAPEVINE" system which is said to be utilized by transients was forcibly illustrated to a certain woman of this city a few days ago. A transient asked for food. It was an inconvenient hour to prepare food, so the woman gave him ten cents, to get rid of him. Not long after, another transient called asking, not for food, but for money. Still another arrived soliciting financial assistance, which led to the strong belief they had been "tipped off" by the first recipient.

NOW ANSWER THAT

"But I'm only asking you to cash a tiny cheque. Surely it's not good for your bank to have one of its customers going about in a last year's hat?" —Humorist.

Factory Whistles and Tin Horns.

(From Southam Press, Toronto.

ARE WE REACHING the point where we can no longer hear the factory whistles because of the noise of a few tin horns?

Perhaps it's the "Swing music" age, but it's a shame when even one of our good citizens has reached a state of mind whereby he would prefer Cab Calloway to Caruso.

And, speaking of music, there never has been a tune played which means so much to so many people as do the notes which come from the whistles of industry calling men and women to their daily opportunity of being free citizens—earning their way as they go along, independent to trade their efforts and ability for the highest remuneration ever known to man. On the average, that is what this new world has been offering. Compare things here with conditions elsewhere and doubt it if possible.

But let's consider those whistles. Some of them sing tenor, some sing bass and others various of the remaining notes in the scale. Sound them all and you have the symphony of success—success for the millions who, directly or indirectly, profit by what this theme song of industry stands for. To add a new whistle to the ensemble is an achievement. To silence or damage an old one is nothing less than a calamity.

Unfortunately, for all men, we have in our midst a few tin horn "tooters" who have been making so much noise about comparatively nothing at all that many of us are failing to appreciate the magic of the music of the factory whistle.

These "Tooters" with their flair for preaching damaging industrial restrictions, and with their hymn of hate, "The Economic Royalist Rag" are, whether they know it or not, out to work ruin to the thing which means most to nearly everyone. If they succeed, who wins?

Perhaps that grand old picture "The Angelus" offers a suggestion: Whenever a factory whistle blows let all good citizens doff their hats as a means of expressing their thanksgiving for the unmistakable fact that here men have the opportunity to earn their livelihood or——

Are we reaching the point where we can no longer hear the factory whistles because of the noise of a few tin horns?

Are Intelligence Tests Reliable?

(From the Chatham News.)

THERE SEEMS to be a let-up impending in the use of "intelligence tests" for the purpose of measuring the intellectual capacity of an individual pupil or student for this, that, or some other calling or course of preparation for the business of life.

In this there is nothing to be surprised at. Such tests were recommended, and for some time applied in the schools, but it has never become a general settled opinion among scientists— especially the practical teachers—that the "game was worth the candle."

There are scientific reasons for this skepticism in the matter; but without depending on scientific considerations alone there is the outstanding and absolutely convincing fact, that some of our ablest scholars, deepest thinkers, and most brilliant geniuses, have been what the Scottish people call "dull in the uptak."

Consider two examples as confirmatory illustrations: Sir Walter Scott and Rev. Dr. Adam Clark. The former was hampered by an accident that lamed him for life, but did not necessarily incapacitate him for displaying his innate genius, which became monumental when it slowly unfolded itself. The latter is reported in the best biographies as "having given at school no promise of the remarkable love of learning which he afterwards displayed." Either of these famous men would, under the modern "tests" have been in his early "teens" pronounced by his teacher a "near dunce."

Some children in school, early develop an aptitude for memorization of facts, and the reproduction of them, when tested by examination, either oral or written. But this brilliance of mentality may be of little practical value for life. The culture that counts in the end and the long run is the culture that is developed by the exercise of reasoning brought to bear by a capable teacher on the simple phenomena of the pupil's own environment. The scholastic training that does not make a pupil inquisitive as to the cause and effect of familiar phenomena of all sorts, does little more for the pupil in school than waste his time and deprive him of cultural opportunities.

A Number of People Have Said.

OUR FIRST sociological obligation is the vocation of building a home.—Frank D. Slutz, lecturer and educator, Dayton, O.

✧ ✧ ✧

I hope I'll like being a girl.—Katherine Vine, San Francisco, who masqueraded as a boy for 17 years.

✧ ✧ ✧

Of course one does not need to know anything about music to love it.—Arthur Schnabel, noted symphonic pianist.

✧ ✧ ✧

I'm tired of wiping lipstick off of glasses, and from here on my place will be for men only.—Harry Herman, St. Joseph, Mo., tavern keeper.

✧ ✧ ✧

Confidence should be the keynote between government and industry today.—T. M. Girdler, chairman Republic Steel Corporation.

✧ ✧ ✧

Present expenditures for military purposes are three times as great as just previous to the outbreak of the World War.— Dr. Nicholas Murray Butler.

Spring is no different from other seasons as far as physical well-being is concerned.—Dr. Robert Oleson, Assistant Surgeon-General of the U. S.

✧ ✧ ✧

To go off on a war-preparing spree and go navy-crazy, is to get into war. —Maury Maverick, U. S. Representative from Texas.

✧ ✧ ✧

What the Republican party needs is less bluff, less bunk, less talk, more thought, more unselfish work, more action.—Harold H. Burton, Republican mayor of Cleveland.

✧ ✧ ✧

Women are harder to handle than automobiles. — Edward Anderson, Cleveland taxicab driver, suing for a divorce.

✧ ✧ ✧

The situation in China has been artificially created by Japan as a public distraction from the serious problem its government faces at home. Nowhere in the world is Communism growing at a faster pace.—Gerald Eckelmann, expert on Far Eastern affairs.

Britain's Policy of Peace.

(Letter in Christian Science Monitor.)

IN YOUR COMMENTS on the situation brought about by the resignation of Mr. Eden and the policy pursued by the Prime Minister, you seem to ignore the fact that the policy of Mr. Eden as that of Mr. Chamberlain, has always been conducted on the principle that the British Government is not concerned with the form of government of other nations; that is purely the concern of the nations concerned. The main object of the British Government (though not apparently of H. M. opposition) has been, and is, to preserve peace. In your editorial comments you make one true statement, that the first essential is the preservation of peace. Anyone who saw anything of the last world war will be heartily in agreement with that, more especially as a future war would be far more destructive and horrible.

You make one other statement, which is, unfortunately, also true, and that is that the British people are apt to be swayed by sentiment(as on the occasion of the Hoare-Laval peace proposals, when a wave of hysteria swept the country and resulted in Abyssinia being sacrificed on the altar of an abstract theory). The danger of the present situation lies in the fact that unscrupulous place-seekers such as the present "opposition" in Parliament, and enthusiasts like Lord Cecil, try to make use of this sentiment in such a way as to plunge the country into war, whilst at the same time paying lip-service to such catch-phases as "peace and security through the League of Nations."

As Mr. Chamberlain pointed out the other day, this is a meaningless and indeed mischievous phrase! The League of Nations, as at present constituted, is not capable of providing security for its loyal members against the powers of aggression. Of the seven great powers in the world, three are hostile to the League, one (Russia) is only in it for her own ends, to stir up trouble throughout the world, and one (the United States of America) holds aloof and cannot be relied upon to adopt any but a selfish and isolationist policy. If the United States had not deserted the League in its infancy, the League might have developed power to secure the peace of the world, and the fact that it has never had that power must be laid at the door of the United States. It ill becomes, therefore, any American to talk disparagingly of British or French action or inaction in connection with the League of Nations.

L. S. T. HALLIDAY.
Loddiswell, S. Devon, Eng.

Hard to Believe How Time Flies

APRIL 4

1908: Thomas J. Pringle, former resident of Peterborough has been nominated as mayor of Milwaukee.

The salary of city solicitor E. H. D. Hall is raised from $700 to $900.

Considerable damage is done by the explosion of a boiler at Nicholls Hospital.

Board of Railway Commissioners recommend that a flagman be station at the Reid Street crossing of the Canadian National Railways.

Enow plow contractors ask for increase in remuneration owing to the high cost of feed and are refused.

1918: Lieut. J. F. P. Birnie, who went overseas with the 52nd Battery is officially reported wounded.

Hodgins brothers of Godrich have purchased the J. C. Turnbull store

Samuel Armstrong is elected president of the County Sunday School Association.

David Fallis of Cavan is instantly killed by falling 50 feet from the top of a windmill.

The capitilization of the J. M. Greene Music Company is increased from $75,000 to $300,000.

1928: Ashburnham town hall is being decorated and renovated for use as a public hall.

Damage is done to the home of Sam Baseno, Smith Street when the house is struck by lightning.

George A. Gillespie has placed thirty British immigrants with district farmers this spring.

Cricket team is formed in connection with C. G. E. social and athletic society with M. Rigby president and Reg Dyer as captain.

The annual banquet of the Lakefield Curling Club is a success.

A Bible Message For To-day . . . .

AND AS SOME spake of the temple how it was adorned with goodly stones and gifts, he said, As for these things which ye behold, the days will come, in the which there shall not be left one stone upon another, that shall not be thrown down. And they asked him, saying, Master, but when shall these things be? and what sign will there be when these things shall come to pass? And he said, Take heed that ye be not deceived: for many shall come in my name, saying I am Christ; and the time draweth near: go ye not therefore after them. . . . Then said he unto them, Nation shall rise against nation, and kingdom against kingdom: and great earthquakes shall be in divers places, and famines, and pestilences; and fearful sights and great signs shall there be from heaven. But before all these, they shall lay their hands on you, and persecute you, delivering you up to the synagogus, and into prisons, being brought before kings and rulers for my name's sake. And it shall turn to you for a testimony. Settle it therefore in your hearts, not to meditate before what ye shall answer: For I will give you a mouth and wisdom, which all your adversaries shall not be able to gainsay nor resist. . . . And ye shall be hated of all men for my name's sake. But there shall not an hair of your head perish.—Luke xxi, 5-8, 10-15, 17, 18.

AT LAST A PROTEST.

(William Allen White in the Emporia (Kan.) Gazette.)

FOR FOUR long months the Gazette has withheld the natural masculine protest against these rags the women are wearing over their heads that look like soiled peasant handkerchiefs. The fashion is as old as Eve and as ugly as the painted Jezebel.

Generally speaking, the average male anywhere from 7 to 90 has a deep biological interest in the headgear—in any headgear—of any woman, from a Gainsborough to a beret, from a poke bonnet to a sunbonnet, a long jump! For any hat any woman wears makes her look lovely. The fashions change but the old lure in changeless as the hats of the girls go floating by down the ages. They all make Col. John W. Everyman want to duck under them and sneak a snack of lipstick.

NOTE ON CHILD LABOR.

(New York Post)

FREDDIE Bartholomew has a salary of $100,000 a year. He has been paying his father $10,000 a year out of it. Now his attorneys have asked the courts to permit suspension of the $10,000 payment—on the ground that otherwise Freddie won't have any of his salary left at the end of the year.

Incredible? Let's see.

Out of Freddie's $100,000 he must pay $67,000 in federal and state income taxes. That leaves him $33,000. His attorneys get $15,000 of that, which leaves him $18,000. His agents' fees are $5,000, his living expenses $9,800, while there are claims of $39,000 pending by another agent and $4,700 by still another agent. So, if all these claims and costs are upheld—

Freddie will have worked all year, produced big successes, and end up about $35,000 in the red.

A Bit of Nonsense

QUITE SUFFICIENT

The scientist was giving a lecture, and asked a student to name a poisonous substance.

The amusement was intense when the student replied: "Aviation, sir."

"Come, come," said the scientist. "This is no time for hilarity. What do you mean?"

"Well, sir, one drop will kill was the naive reply.

Hastings Streets No Boardwalk Council Decides On Action

Constable Ordered To Keep Streets Clear Of Girls Without Sufficient Clothing

(Examiner Correspondence.)

HASTINGS, April 4.—The regular monthly meeting of the village council was held in the Council Chambers Friday night with all members present.

Correspondence was read from Miss Mary Lynch, Toronto, regarding the protection of her property by a wire screen from the ball park. A letter was received from George M. Brant, Toronto, regarding a price on a lot suitable to erect a summer cottage.

A. V. German enterviewed the council regarding a suitable crossing for a car to run over the sidewalk to his lot. The streets committee were instructed to attend this matter.

Constable W. Wellman requested that the council purchase new clothes and equipment. The chief stated he is without a gun and does not fancy answering night calls without protection. He also needs trousers and a police badge, if he is to dress properly, he said. The council decided to take this matter up for consideration.

Keep Streets Clear

Complaints are again being registered against the appearance of the fairer sex in scanty attire on the village streets this summer. The council were unanimous that this condition has to be cured to a degree. Constable Wellman was instructed to exercise his authority in having the streets kept clear of girls without sufficient clothing.

The question of milk licenses was discussed but was left over to a later date. The property committee are to look over what repairs may be needed on the town scales.

Hastings paved streets are valued at $25,000 and the local hydro system at $20,000, according to estimates given by the council to the clerk for the purpose of entering them as assets in the financial statement.

Reeve Kelly stated that trees with branches over the paved streets have caused the pavements to break up in certain sections of the village and suggested that they needed trimming. This matter will also be investigated.

On a motion of Stevenson-Lynch the tax collectors time was extended for one month.

On a Lynch-Stevenson motion the clerk passed a by-law appointing deputy returning officers and poll clerks in the event that Monday's nomination for hydro commissioner may go to an election. The election would be held April 11.

By-law No. 754 governing hawkers and peddlers in this village received its several readings and was put in force.

Linesman Rehired

E. M. Hess, linesman, was rehired by the Hastings Hydro Electric Commission for $600 per year salary, at the regular monthly meeting, held in the council chambers, Friday afternoon. This is an advance of $50 per year salary and the motion stipulated that he keep down trucking expenses as much as possible. Mr. Hess and the Hydro commission had debated for the two previous meetings over the matter of the commission purchasing a truck for the linesman.

Adjudicator

Malcolm Morley, London, Eng., theatrical producer, who is acting as regional adjudicator of the 1938 Dominion Drama Festival. Mr. Morley held the same position in 1936.

START THEM RIGHT!
on a Tried and Proven STARTER!
PIONEER Chick Mash
PIONEER Weanling Pig Ration
PIONEER Turkey Starter
See Your Local Dealer

With The Boy Scouts

The St. Andrew's Pack are advancing, three more boys being joined to the Cub brotherhood through the investiture on Thursday last. They were: Don Crawford, Charles Tingle and Bobby Murray. Robbin Waite passed his tenderpad tests and will be invested at a future date. Akela Frank Pammett was a visitor to the pack. Ted Cooney will receive his first star next Thursday and we wish him and the new Cubs, good hunting.

At Sacred Heart the troop is going through a period of rebuilding and reorganization. Assitant Commissioner E. Wolfe gave the boys a good pep talk at the camp fire. Any new boys who desire to join the troop are asked to attend the meeting next Friday at 6.45 p.m.

The new association headquarters are now ready for any scouters' meeting or any other senior scout meeting. Any arrangements for the room can be made through me at 3067, as I will retain the keys until the local association appoints a definite trustee at their next meeting.

The reports are very slow coming in. Why not just phone 3067 and let me know what is being done?

At the St. John's Rover Crew a new program was put on last Tuesday, when the crew split in three parties, each being give a paper with full directions to travel covering East City to finish up at a given point about 9.30. A team under Jack Collis arrived first; Charlie Jefferies second, and Fred Ford and his merry men were last. At some future date a larger field will be covered.

The Rover Council will meet at the home of Frank Pammett tonight, Monday, April 4.

With the St. John Troop

Ken Brown was busy teaching first aid, while Stroyan Leith instructed in mapping.

Harris Glen passed several of his tenderfoot tests.

Do all the good you can,
By all the means you can,
In all the way you can,
In all the places you can,
At all the times you can,
To all the people you can,
As long as ever you can.
—By Nosey, "The Scout."

Good scouting.—The Skipper.

BLUM'S FINANCIAL PROJECTS UPHELD

PARIS, April 4.— (AP).— The French cabinet to-day approved Premier Leon Blum's fiancial projects, including centralization of all exchange operations in the Bank of France.

Financial experts interpreted such centralization as virtual exchange control.

Blum's proposals, which must be submitted for parliamentary approval are expected to encounter difficulties in the Senate, also provide for revaluation of the gold stock in the Bank of France "at actual level."

This was regarded by financiers as possibly amounting to a new devaluation.

A third item in Blum's financial revision would place an "extra-ordinary tax" on capital holdings such as bank accounts, stocks and bonds. This tax would start at four per cent, but it was said sums under 100,000 francs (currently about $3,000) would remain tax free.

Additional measures to prevent "tax frauds" were proposed by the Premier. He suggested that security holdings unregistered at present should carry the name of the owner so taxes against these holdings could no longer be avoided.

Loses Securities Tax

Along with his proposal of stop "tax frauds," Blum advanced a measure to reduce the tax on securities from 24 to 18 per cent. He likewise proposed an unspecified reduction in the income tax rate, which was raised in August, 1937, under Georges Bonnet's financial decrees.

Blum also proposed a two-year suspension of public debt amortization.

The measure will be debated in the Chamber of Deputies Tuesday and in the Senate Wednesday.

Blum's sweeping financial proposals, which go now to the council of ministers meeting under President Albert Lebrun, contemplate complete revision of the government's control over money and industry.

The purpose is to strengthen the nation's financial structure against the danger of war.

In addition to the financial measures, Blum, while fighting to prolong the life of his popular front cabinet, suggested increasing working hours in factories involved in rearmament.

His proposals included construction of hydro-electric and synthetic gasoline plants.

WOMEN WHO SUFFER

WOMEN who suffer in silence often pay a double penalty for wearing this gag of unselfishness or silly pride. Painful periods are nature's warning that something is wrong and needs immediate attention. Growing girls as well as women often are sufferers from female irregularities. They find Dr. Pierce's Favorite Prescription a dependable tonic. Read what Mrs. E. Etheridge, Gleichen, Alta., said: "In my opinion there is no better medicine for women and girls than Dr. Pierce's Favorite Prescription. Before I finished taking one bottle of the 'Prescription' I noted its value for painful periods. I can always depend upon the 'Prescription' to give relief." Buy of your druggist now.

Candid Camera Shots

Candid camera shots clicked at random in Peterborough the other afternoon are shown here. The unsuspecting victims were intent on other things when the Examiner photographer "shot" them. If persons whose pictures appear here come into Examiner office and identify themselves they will each be given an enlargement of their photograph. And to other Peterborough residents; who knows, you may be the next victim.

(Examiner Staff Photo.)

No Right To Ask Press To Keep Things Out Oshawa Man Says

Insurance Report Is Laid Over Until The Aldermen See It

OSHAWA, April 4.—"At the first meeting of council this year we passed a motion asking the press to come to all meetings, and we have no right to keep asking them to keep things out of the paper," Ald. Clifford Harman asserted at a committe meeting of City Council

A report regarding tenders submitted for insurance on city property was presented by Ald. J. Coleman, but Ald. Walker protested that it should not be given any publicity until Ald. Dafoe, the other member of a special committee on insurance, had been given an opportunity to present his report.

Mayor McLeese admitted the business of the press at meetings of council was to report the proceedings, and members of council had no right to ask that items of business be kept out of the papers. He claimed, however, that if figures regarding tenders for city insurance were published at the present time it would not be fair because the other member of the special committee had not been given an opportunity to report. Council voted to lay over the report until next meeting, and no items were revealed.

George Mallett petitioned council to have a street light erected in the vicinity of his fuel yard, claiming that he had lost quantities of fuel on several occasions due to lack of illumination near the premises.

S. G. Carnell, Oshawa, was appointed as member of a special neutral committee to allot boundary roads for maintenance between Oshawa and the Township of East Whitby.

Committee will recommend to Council that a meeting of interested persons be sanctioned to investigate the possibility of holding a "Civic Day" here this summer.

A special committee composed of Ald. Anderson, Coleman, Harman and Harner will consider some form of civic recognition of the Oshawa Junior hockey team. It was agreed to include some plan for honoring marathon winner Jimmy Bartlett when the hockey situation was considered.

FAIRMOUNT

The Young People's meeting was held on Wednesday evening with a good attendance. Miss Jean Hanbidge leading in devotional exercises and Doris Allen giving a reading. Mr. Hill of Fraserville gave a very instructive talk on religion.

On Friday evening the United choirs of Springville and Fairmount enjoyed themselves at an oyster supper in the hall. After which the evening was spent playing crokinole.

Mrs. Jas Douglas of Cavan spent Saturday with her sister, Mrs. R. Hooton.

Mrs. R. C. Hanbidge has been in Peterborough for a few days with her mother, Mrs. Gillespie who is seriously ill.

Mr. L. A. Hooton who has been in Nicholls Hospital since Monday having two fingers taken off with the circular saw. Is improving slowly. His Doctor is holding out hopes that he will not loose the 3rd finger.

Mr. C. Morden of Mount Pleasant and his men have commenced the carpenter business again last week on Wm. Hootons barn.

TUG OPENING HARBOR

PORT ARTHUR, Ont., April 4 (C.P.). — The tug James Whalen yesterday started its annual task of ice-breaking in Thunder Bay Harbor and smashed her way the half-mile from shore to the breakwater. The tug is commanded by Captain Angus Morrison.

Rioting Strikers Clash With Police

Several strikers were jailed and many injured when Detroit police were forced to break up a riot which started when non-strikers of the National Screw Works, attempting to leave the plant, tangled with picket-strikers. Mopping his bleeding head, this policeman was injured by a flying milk bottle, as police intervened.

WARSAW MEETINGS WELL ATTENDED

(Examiner Correspondence.)

WARSAW, April 4. — The Presbyterian W.M.S. and Ladies' Aid meetings were held at the home of Mrs. (Dr.) Munro on Wednesday afternoon, March 30, with the president, Mrs. Milton Drain, in charge. Miss Helen Tedford read Psalm 84, then another hymn, roll-call, and important business discussion. The Easter thankoffering will be taken at the next meeting. Mrs. T. H. Crowe gave the message from Glad Tidings, "Goforth of China," Mrs. D. Rose led in prayer, Mrs. Richard Tedford took the study book lesson, "Tokau's Mother.' The meeting closed by all repeating the Mizpah benediction.

Mrs. George Moore presided at the Ladies' Aid and opened the meeting by all singing one verse of "Blest be the tie that binds," and the Lord's Prayer in unison. Then came the minutes and business Mrs. Dunford read "A Way of Light." Mrs. Theodore Douglas read, "Are Parents to Blame for their Children Not Attending Sunday School?" The meeting closed by all repeating the Mizpah benediction. A dainty lunch was served by the committee in charge, and a happy social half-hour was spent.

The Young People's meeting on Monday evening opened by singing "All the way my Savior leads me," and prayer by Mr. Somers. Dorothy Payne read the Scripture lesson. "Jesus, Saviour, pilot me" was sung. Ivan Clysdale, fourth vice-president, took the chair, Mrs. Charlotte Cooper took the topic, "What is Your Life?" Keith Clysdale read "It Was Children's Day at the Canadian National Exhibition." "Savior, like a Shepherd lead me" was sung. Lenore McIlvena sang "Your Mother and Mine." Meta Payne gave a piano selection, Orvetta Waltz; Zelda and Earl Payne sang "Old Pal of Yesterday" and "Mississippi Valley." Muriel Lonsberry conducted the contest, A Musical Romance. Orange and red tied first, whites second.

THE BRITISH HESITATE

WASINGTON, April 4.—(AP).—John Bull moored his ship of state to the dictionary yesterday, while the United States plunged into the uncharted sea of philogical experimentation.

An United States note spoke of exercising the right of "escalation" —that is, of building bigger battleships. The British, having found there is no such word in the dictionary, said they were "effecting a departure" from the restrictions of the London Naval Treaty.

SACRIFICE $500,000

HARRISBURG, Pa., April 4—(AP) —Pennsylvania publishers and radio stations have voluntarily sacrificed a $500,000 in revenue by rejecting liquor advertising in Sunday editions and broadcasts, Leon Crossen, chairman of the Liquor Control Board, disclosed to-day.

14 SLAIN IN RIOTS AS EGYPTIAN VOTE SUPPORTS FAROUK

CAIRO, April 4 (C.P.). — The Wafd Party, dominant in Egyptian politics for a decade and successful in the long negotiations that led to the Anglo-Egyptian Treaty and national independence for Egypt, today dwindled to a small minority in Parliament.

In last week's elections, held on Thursday in Upper Egypt and Saturday in Lower Egypt, the Wafdists —Nationalists—won but 12 seats in a house of 264 members against 159 they held in the previous Chamber of Deputies which had 232 members.

The Government Coalition and parties supporting it won 232 seats, while the remaining 20 constituencies will have fresh elections as no candidate achieved a clear majority.

Government newspapers, expressing delight with the results, promised all complaints in regard to balloting would be examined. Wafd papers, on the other hand, declared violent incidents which marked the election were sufficient to cast doubt on its validity.

Fourteen were killed in election riots, six on Saturday and eight on Thursday. Police in Cairo and Alexandria, however, kept the situation well in control in those cities and outbreaks of violence were confined to smaller centres.

Wafd Leader Shaken Up.

Mustapha Nahas Pasha, the defeated Wafd leader, charged he was dragged from his motorcar and manhandled when he tried to supervise voting in his constituency.

The victory was a personal triumph for 18-year-old King Farouk, who ousted the Wafd leader, Mustapha Nahas Pasha, as Premier early this year and summoned Mohammed Mahmoud Pasha to form a government. When parliament would not vote confidence in Mahmoud Pasha the election was called.

The Government's strength in the new chamber will be divided as follows: Government Coalition parties, 99; Saadists, 79, and Independents, 54.

The Saadists, formed of an internal fight among the Wafdist Party, are led by Dr. Ahmed Maher and obtained thousands of votes which normally would have gone to the Wafdists. It was believed Ahmed Maher's group would achieve Cabinet recognition.

The first step toward Cabinet reorganization was seen in the resignation of Abdel Fattah Yehia Pasha, Foreign Minister, who declared he had joined the Cabinet to carry out election pledges, and, now his mission had been accomplished, he was retiring.

GAINING GROUND ON GRASSHOPPER

OTTAWA, April 4.—(CP).—Reports issued by the agriculture department of the Dominion government show extensive survey by scientifically trained government experts is gradually bringing under control the grasshopper plague in the prairie provinces.

Closely clipped patches of grass along the road tell the surveyors when they have found a colony of the road-side variety.

The female grasshopper deposits eggs by opening the ground with a wedge on the end of her tail. She lays them in a protienous film which forms a pod-shaped sack around the eggs and protects them until maturity. These sacks contain 15 to 20 eggs.

Extremely sensitive to light, the grasshopper may lay as many as 200 eggs during a sunny, dry season—but when it is dull and rainy the number of eggs diminishes greatly.

Maps of the provinces are marked out in shades of yellow, pale green, dark green, deep blue and red according to the density and danger of the anticipated menace. The approximate density of grasshoppers anticipated is discovered by surveys working in a diagonal line across each province, digging one square foot under every three miles and counting the number of eggs laid.

As a warning to the farmers to take protective measures to insure a crop unharmed by this pest, maps are distributed province-wide.

A poisonous bait of parts of bran, sawdust, sodium arsenite and water is prepared by the government in each of the provinces. It is easily obtainable in any amount by the farmers.

MARMORA

Miss Marjorie Bonter, Reg. N., of Belleville, spent Sunday at her home here.

Mr. Charles Forestell of Buffalo is visiting relatives here for a few days.

Miss Frances Crawford, Reg. N., of Toronto, visited her parents over the weekend.

Mr. M. Bonter of Belleville spent Sunday at his home here.

Mr. Jack Reynolds spent the weekend in Toronto.

Miss Rita Deacon of Hastings spent the weekend at her home.

Miss Hilda Bonter visited relatives in Toronto over the weekend.

Mrs. J. A. Paquet of Deloro is visiting her father, Mr. D. Driscoll, in Iroquois for a week.

ROUND TRIP RAIL BARGAIN APRIL 8TH
FROM PETERBOROUGH
Equally low fares from all adjacent C.N.R. Stations
To all towns on lines of T. & N.O. Rly., Nipissing Central R.R. and beyond Cochrane on C.N. Rlys. to Kapuskasing and Hearst
Fare, Train Service and Information from Agents T88A
CANADIAN NATIONAL

His Eminence Passes The Muffins

Cardinal Verdier, Archbishop of Paris, donned an apron and took the role of waiter, on the occasion of the fete of St. Joseph, to serve food to the old people at the centre of the poor of Levallois. His eminence is shown as he offered a plate of muffins to an aged diner.

NEW CUSTOMS LAW

WASHINGTON, April 4—(AP). —A customs law amendment to prevent Americans living along the Canadian border from habitually buying merchandise in Canada and bringing it into the United States free of duty, bore Senate approval to-day.

The amendment would alter present law which permits a traveller to bring back $100 worth of merchandise once in 30 days, free of duty.

The amendment says he must pay the duty unless he has remained in the foreign country 48 hours.

WELDS SCIENCE WITH INDUSTRY

CANBERRA, April 4 (C.P.). — A technical information service is to be inaugurated in Australia, according to an announcement made by R. G. Casey, minister in charge of scientific and industrial research

This service is another step in the Federal Government's program to provide research facilities for secondary industries and to supply information on the application of science to industry.

C. A. Cook, formerly assistant secretary to the Council for Scientific and Industrial Research and editor of several periodicals, has been appointed officer in charge. A chemical engineer and an engineering physicist are also to be appointed.

The service will comprise three main branches: The information service; the editing of publications; and a library. It will prepare bibliographical references and abstracts of scientific papers, accompanied in appropriate form by summaries of information and technical information in response to inquiries by persons engaged in industry, and will furnish advice to persons who experience difficulties in manufacturing processes or the establishment of new industries.

It will publish information in non-scientific terms, explaining the results of researches undertaken by the Council for Scientific and Industrial Research, and will continually keep in close touch with scientific work being carried out within the Empire and elsewhere.

FINISH BOOKS ON WAR YEARS

CANBERRA, April 4 (C.P.). — Last of the 12 volumes of the Australian War History, edited by Dr. C. E. V. Bean, is to be published this year. It deals with operations of the Australian Imperial Forces during the last six months of the campaign of the Western Front.

The history cost £104,692 ($418,768) to product and sales and subscriptions have so far produced a revenue of £30,004 ($120,016), making a net cost to the Government of £74,688 ($298,752).

A publication called "Blood Transfusion Service Quarterly Circular" has appeared in England.

General Secretary

L. Austin Wright, of Montreal, who has been appointed general secretary of the Engineering Institute of Canada in succession to R. J. Durley, who retires on the advice of his physicians. Mr. Durley will retain his connection with the institute in an advisory capacity.

Millions prefer Lifebuoy

LIFEBUOY lather does flattering things for the skin, too. It purifies the pores, removes beauty-marring dirt and grime . . . Yet it works with extreme mildness . . . For the same purifying ingredient in the lather which stops "B.O." also makes it *milder* . . . . Over 20% milder *by test* than many so-called "beauty soaps" and "baby soaps".

Approved by Good Housekeeping Bureau

CAMPBELLFORD BANTAMS WIN ONTARIO PUCK CHAMPIONSHIP

MAX SWANSTON IS RE-ELECTED O.B.A. EXECUTIVE

NIAGARA FALLS, Ont., April 4 (C.P.). — Ontario Baseball Amateur Association in annual meeting here on Saturday cut the word "amateur" from its constitution, and as a result a new organization, the Ontario Baseball Association came into being.

In adopting sweeping changes the association seceded from the Amateur Athletic Union and affiliated with the newly-formed Ontario Sports Federation. Also it was decided to allow professionals in other sports to play with teams under the jurisdiction of the association.

New officers elected included J. W. Scott of Kitchener, president, and J. C McDonald, Chesley, first vice-president, and W. C. Ward, Niagara Falls, second vice-president; W. J. Snyder of Hamilton and A. Hillmer of Oakville were re-elected to offices of secretary and treasurer, respectively. Bert Smith of Toronto was named Sports Federation governor.

The following executive members were returned to office: H. H. Berscht, Hamilton. J. F. Dobson, Barrie, C. S. Gilbert, St. Thomas, D. L. Graham, Strathroy, Frank H. Spry, Amherstburg, and Max J. Swanston, Peterborough.

It was decided to create Junior B groups for towns of 5,000 or less population. A midget group for boys under 14 also will be conducted

Other motions adopted will give entire net gate receipts to home clubs in playdown series while teams will not be allowed to revert to a lower series until the following season. Heretofore, some teams had been allowed to revert to a lower series when the playdown stage was reached.

The 1939 annual meeting will be held in Owen Sound, that city defeating Toronto in a vote.

The motion calling for the severance of the A.A.U. affiliation was passed by a 39 to 2 vote after lengthy discussion. Past President W. J. Smith, one of the organizers of the Sports Federation, moved the motion. Opposition was led by Fred Steele, president of the Central Ontario branch of the A.A.U. Steele was backed by J. M. Barclay of Thorold, past president of the Southwestern Ontario branch of the Amateur Union.

On The Skids

The Deans, indeed, have fallen on evil days. Old Diz is an "if" pitcher after his poor work last year and Paul, ABOVE, in an even worse plight. He is on the voluntarily retired list at the moment but has applied for reinstatement. When it is granted the Cards will ask waivers on him, according to Branch Rickey.

BRAKES Inspected, Adjusted, Relined at LOW COST
JOHNSTON'S
Cor. George and McDonnel
PHONE 2123

LATISH last night and still below par? Drop into a soda fountain and say "Bromo-Seltzer, please". It works FAST to settle the *stomach* . . . soothe the *nerves* . . . *alkalize!*

Next time have a bottle of Bromo-Seltzer handy at home. Take one at bedtime . . . sets you *right* while you sleep. Another in the morning starts you off singing.

Remember . . . to feel fit FAST . . . make sure it's Bromo-Seltzer!

BROMO-SELTZER

Sports DAY by DAY

Digging Up the Local Dirt With the Odd Chuckle or Two

By CEC PERDUE

A GUY named Jackson states in his Toronto Star column: "It seems to me that it's about time the O.H.A. and the N.O.H.A. got organized on a plan to eliminate this idea of having the senior champions playoff against the senior 'B' team for the right to move into Allan Cup playoffs. Either that or have the N.O.H.A. organized as a separate branch of the C.A.H.A. Senior 'B' hockey is intermediate with a fancy name. If a team is good enough to play the senior 'A' winner in the final rush of the eliminations it should be good enough to play senior 'A' hockey all season. The thing just doesn't add up and a new deal is long overdue."

* * * * * *

IT STRIKES us that Mister Jackson is always advocating big moves without checking up on a few angles. He got very mad at Eddie Shore the other night and dared Calder to suspend him. Without knowing that it is not in Calder's power to suspend any players, but a matter for the Board of Governors. And now he intimates that the nasty senior 'B' teams, like the Petes, are taking advantage of the O.H.A. by wanting a crack at senior 'A' clubs. Yet it was the O.H.A. that offered this bait, and more, to get clubs to play senior 'B', even letting squads like Kitchener and Brantford play in senior 'A' groups all season to provide opposition for the few real senior 'A' teams that are left, and then letting 'em drop back to senior 'B' in the playdowns. Also, the N.O.H.A. is practically a separate branch of the C.A.H.A. We would suggest Mr. Jackson wake up.

* * * * * *

OUR HEARTY congrats to the Campbellford kids who Saturday journeyed all the way to Galt and won the Ontario puck bantam championship by a 4-2 score over Waterloo. It was a sudden-death fixture, played there at 11.30 a.m., when 'twas found a few days ago that the Oshawa arena would not be available for the final. The Waterloo lads, rubbed out Woodstock—while the Hydro Town bantams cleaned up in this neck of the timber—but met their Waterloo at the hands of a scrappy Campbellford contingent. Unlike Toronto, which took credit for Newmarket as a suburb when they won the Dominion junior title a few years ago, we can't call Campbellford a suburb of Peterborough. Without getting slaughtered! But at least this plucky bunch of young puckists hail from our district.

* * * * * *

A FEW items on basketball. C.G.E. copped the first of the two-game City Cage Loop finals over St. Paul's at the 'Y' on Saturday by a 40-27 score and, with that 13-point margin, are favored to win the title when they clash again Wednesday p.m. It'll be in the 'Y' about 8.30, we suppose. An exciting, wide-open joust which might have got rougher than a country road in April but the officials had hitch-hiking thumbs which gave several scrappy players a one-way ride. Return fixture ought to be hot, too. Church Basketball League will present crests this year to members of winning teams. St. John's Juveniles get theirs tomorrow eve at a supper given the cage squads of that church by interested older supporters. George St. Bantams will receive theirs from Prexy Gord Clegg at the George St. father and son banquet on Friday.

* * * * * *

LOT OF lacrosse dope should be released after the O.L.A. annual argument in Toronto on Good Friday, April 15th. It's gonna be opened up plenty wide all around, as they dropped the word "amateur" from their title last year. It's now the Ontario Lacrosse Association. A new series, junior 'B', is advocated, and Peterborough might sponsor such a team. It has also been suggested that the junior limit be boosted to 21 years. This sounds sensible, but doesn't always work out in fact. When we were 21, we were told we knew far too much for a punk of our years—though nowadays we are told we don't know as much as a 14-year-old! Ah, yes, we will probably wind up by agreeing with every one of our critics and then do a hitch in Orillia. However, local lacrosse news should be seeping through shortly.

* * * * * *

SWEEPING CHANGES cam into being Saturday at the annual meeting of the O.B.A.A.—podden, pliss, the Ontario Baseball Assoc., without the "amateur"——in Niagara Falls. They seceded entirely from the Amateur Union and took up with the new Ontario Sports Federation, which permits pros of other sports to play amateur ball, pro and simon-pure ball teams to tangle, pros to come back after a year's absence, and such like. It carried by a 39-2 vote with Bill Smith of Toronto naturally being named chairman, since he invented it! The O.B.A. decided to create junior 'B' groups in towns of 5,000 and less, and also form a midget group for boys under 14 years of age. Home clubs in playdowns will keep all the gate receipts henceforth, no team may revert to a lower series the same year, and next session will be in Owen Sound.

* * * * * *

JACK SCOTT of Kitchener is the new prexy, with J. C. McDonald first vice-president. Peck Ward of the Falls is second vice-prexy. Ernie Gibbard of Napanee was defeated. Max Swanston of Peterborough goes back again as an O.B.A.A. executive member, a real honor. Secretary Snyder and Treasurer Hillmer were returned. Messrs Berscht, Dobson, Gilbert, Graham and Spry, are other executive members. The party from here which took in the convention included Max Swanston, Bob Elliott and Bill Regan. The latter and Art Casterton voted for the Central League. Leo Deadey received his transfer from Kirkland Lake to this city, while Blazetich and Jeffers got theirs from Napanee to Toronto. Nearly all applications were granted. Re-instatement of Eddie Murphy will come up at the next executive meeting, in about two weeks, but he should get it okay.

* * * * * *

STILL LOTS of hockey activity around and about. The Hawks rubbed out Amerks and now meet Leafs in the five-game Stanley Cup finals. Cornwall defeated Falconbridge in two straight games to end that senior Allan Cup playdown serial. Oshawa juniors proved they are still hotter than a fly in a kettle of boiling aqua by ousting Sudbury in Toronto Saturday e'en. In an all-U.S. amachoor final series, Hershey knocked off Detroit Holzbaughs. Orangeville evened up the junior 'C' finals with a 4-3 nod over Aurora, Lindsay's conquerors, over the week-end, and they settle it in Toronto tonight. Kingston and Barrie have their third junior 'B' final in Midland tonight, with the local Colts' conquerors two up now. And so it goes as major ball loops get set to open.

* * * * * *

PICKING 'EM off the grapevine: It has been found necessary to again postpone the annual soccer meeting, billed for tonight, till a later date . . . . Prexy Max Swanston of the C.O.B.L. suggests that Smiths Falls or Perth might be invited into this loop on some basis or other, since they are out of pro ball . . . . With Ernie Gibbard's defeat as O.B.A.A. officer, we fear Napanee will be hard to entice back to the Central Loop this year . . . . Southend Softball League re-organizes at an annual meeting April 11th in Barrack's store opposite the Brinton diamond, at seven in the eve . . . . The Cobourg colleens won the Ontario Ladies' Basketball Association finals on Saturday, and our congratulations to the group winners of this section . . . . P.C.I. senior boys' cage team may be playing next weekend . . . . Ditto with our St. Paul's intermediates in O.C.B.A. playdowns . . . . Delegates to the ball annual at the Falls report a highly enjoyable session in all respects . . . . More C.O.B.L. transfer applications will come up at later O.B.A. executive meetings within the next month . . . Dit Clapper would look okay playing ball or lacrosse in local livery this summer . . . . Auf wiedersehen, as the Dutchmen put it.

COBOURG CAGERS WIN 'B' GAME

TORONTO, April 4.— Cobourg's girl hoopsters have the Ontario intermediate "B" title on the wing. They proved formidable foes for Community House whe nthey were on the long end of a 25-to-18 score in the first game for the championship, played Saturday night.

The second game of the two-game series, points to count, will be played in Cobourg next Saturday night.

Cobourg clearly outplayed the Housers all down the line. Audrey Dufton (not related to the Audrey Dufton who plays softball for the Toronto Ladies' softball team) was the standout performer of the night. Hooping them in from all angles, backward, one-handed and whatnot, Miss Dufton found the hoop for 12 points. In the limelight, too, was her teammate, Janet Young, who totalled six points.

Corinna Goldberg led the Community House attack with six markers. Bad foul shooting was an important factor in the locals' loss, when they missed 15 out of 21 trys, and 11 in a row in the last half.

Baseball Briefs

(By The Associated Press)

AUSTIN, Tex.—Outfielder Jules Solters, recently scratched off the holdout list, reports to Cleveland Indians today. His arrival, Manager Oscar Vitt hopes, will supply some of the batting punch the Tribe has been missing.

BARSTOW, Calif.—Lee Handley, Pittsburgh Pirate infielder, whacked a homer in yesterday's game at Bakersfield, and was astonished when a park attendant wheeled a couple of cases of breakfast food up to his locker. The cereal was a prize for the round-tripper, offered by a local merchant. Lee had it sent off to the Missus in Florida.

ST. PETERSBURG, Fla. — St. Louis Cardinals boss Branch Rickey admitted today he "probably" will have something to say later about Judge Landis' decree cutting loose a number of the Gas House Gang's minor league farmhands. In the meantime, Shortstop Jimmy Webb who was made a free agent by the decree, left the Cards' camp, disclosing Boston Red Sox have the inside track on his services.

Harry Thomas Takes T he Count In The Fifth

Harry Thomas, challenger of Joe Louis for the heavyweight boxing championship of the world, is shown as he took the final count from Referee Davey Miller in the fifth round of their 15-round fight at the Chicago Stadium.

Badminton

R. O. BENSON

Before long local clubs will be getting ready to fold up for the season. Individual players will soon start thinking, if they haven't done so already, of hanging up their racquets and letting the birds go to roost—some may contemplate minor adjustments which might convert their badminton sticks into tennis bats—others will prepare to head for the wide open golf spaces—and still others may just twiddle their thumbs for exercise, until October rolls around again. With Garison club finals set for April 9, and Peterborough Club annual meeting and club championship finals set for Tuesday, April 12, this winter's badminton should be pretty well washed up, ironed, folded and ready to be put away by the middle of this month. Of course, a few die-hards may continue to stay with it on into the closed season—and it can be played outdoors, y'know—but officially, the term will be up.

In the meantime, club championships are being pushed ahead at the armouries, and first-round results are coming in fast for the ladies' and men's doubles. A number of byes have been awarded in the first round, and it is still a heated question whether players who enter the second round on a bye, are eligible for admission to the consolation if they lose out in the second round of the championships. Decision on this point will not be definitely known until the consolation draw appears. In the ladies' doubles, first round, Mrs. Preston and Miss Adams were given a bye, Mrs. Dobbin and Mrs. Allin defeated Mrs. Walker and Miss Burgess; Mrs. Copp and Miss Reid defeated Miss Moore and Miss Batten; Mrs. Bolton and Mrs. Clifton, bye; Mrs. Rishor and Mrs. Nichols defeated Mrs. Hardill and Mrs. Maniece; Miss Scott and Mrs. Sparrow defeated Mrs. Dawe and Miss Cox; Miss Finnie and Mrs. Bailey defeated Mrs. Cranford and Mrs. Morphet; Miss Donaghue and Mrs. Selkirk, bye; Miss Davidson and Miss Cole, bye; Mrs. Hall and Mrs. Jamieson defeated Miss Garvey and Miss McClellan; Mrs. Melton and Mrs. Munro defeated Mrs. Green and Miss Ackford; Mrs. Jones and Mrs. Cunningham, bye; Miss Comstock and Miss Harvey, bye; Mrs. Matthews and Mrs. Putnam, bye.

In the men's section, Green and Brown defeated Cranford and Morphet; Maniece and Hardill, bye; Anderson and Sparrow defeated Eastwood and Sorby, default; Preston and Bailey defeated Baker and Sheehy; Gemmell and Copp, bye; Thompson and Stuart defeated Lewis and Jones; Tollington and Drynan defeated G. Gillespie and Comstock; Rutter and Rishor, bye; Westbye and Braund, bye; Kitchen and Putnam defeated Bergman and McGregor; Baker and Allin defeated Girven and Cunningham; J. Gillespie and Richardson, bye; Hewitt and Rishor defeated Northrop and Leybourne. Entries for the singles are coming in slow; so far only half a dozen ladies have responded along with nine or ten men. Most of the members seem rather reluctant to try a hand at singles after playing almost nothing but doubles all year.

Juniors at the Garrison Club held a round robin tourney on Saturday afternoon with evident success. Being a young organization, completing only their first season, they are not attempting to hold club championships this Spring. Next year, they plan to increase membership and to promote inter-club matches with outside teams. In Saturday's play, Pat Graham captured the girls' award, gaining 130 points; Barbara Nichols came next with 122 points and Helen Geale had 115 points. Doug Quirt was the leading boy with 161. Bill Hall was right on his heels with 160 points. From 30 to 35 players were on hand for the affair.

Over 100 people of South Africa who went to Argentina to settle, have just returned home destitute.

SIMPSON HOLDS BOXING TITLE

(Examiner Correspondence.)

LAKEFIELD, April 4.—The boxing tournament held in the auditorium of The Grove Preparatory School held on Saturday evening was a large success in every way, the 24 contestants entered giving their all to lend plenty of excitement to the fights. The fights were to determine the various weight championships for the school, with McLean-Simpson battle providing the highlight, the former putting up a game fight but losing in late rounds.

The winners:

Paperweights — Langmuir and Christie, a draw.

Bantams—Haig (1), Christie (1).

100-110—Vaughan.

110-120—Harrison.

130-140—Quickmore.

120-130—Longmuir (1), Wilkes (1).

140-150—Warren, McLean.

150-160—Foster, Tease.

160—Wood and Stewart, a draw, exhibition match.

HOOP EXHIBITION

As a preliminary to the City Basketball League playoff game in the "Y" gym Saturday night, two squads, composed of P.C.I. junior players, had an exhibition contest. The Rogow gang copped a decision over the Amys outfit in a lively scrap by a score of 25 to 13. Taylor and Marshall led the snipers for the rival squads with nine and seven points respectively. The teams:

Rogow's: G. Gillespie, Ascott, Crary, Taylor and Rogow.

Amys': Clarke, C. Gillespie, Marshall, Ferguson and Amys.

BORED THOUGH WEALTHY

BATH, England—(CP).—A plumber here won more than $75,000 in a football pool and quit his job. He was back in a week, bored with idleness, begging letters, and people with advice.

Sports Spice

By EDDIE BRIETZ

NEW YORK, April 4 (AP)—Fred Apostoli, worn out after tangling with Freddie Steele, Young Corbett and Glen Lee (twice) since the first of the year, heads for Hot Springs and a layoff of several weeks. . . . While Manager Larry White tries to get a title go with Freddie Steele . . .Seems Mickey Cochrane isn't exactly sold on Mark Christman to take Marc Owen's place at third base. . .So the talk persists that the Tigers are angling for Joe Stripp from the Cardinals. . .

Yanks, Giants and Dodgers will wear sleeve emblems this summer advertising the 1939 World's Fair. . . The emblem, says Grover Whalen, is a "six-inch orange perisphere and trylon" . . Henry Armstrong says Alton Black, a southpaw from Reno, hit him the hardest belt yet. . .Press agents are steaming up a Jimmy Adamick-Red Burman bout. . .While Jimmy is thinking over a $7,500 offer to tangle with Lou Nova in Frisco. . .Barney Ross laid down the law in his family—won't let the Missus see him fight. . .

The Princess Baba — Mrs. Bob (rassler) Gregory to you—was burned up plenty last week when Washington promoters billed her in lights and left Bob's name off the marquee of the arena altogether. . . "You'd think I was going to do the wrestling," she told 'em. . .Seabiscuit won't show on eastern tracks this spring. . .C. S. Howard's going to keep him on the coast fo rthe $15,000 handicaps at Bay Meadows and Tanforan and the $50,000 Hollywood Gold Cup at the New Inglewood track. . .

Yussel Jacobs sailed for Hamburg Saturday to handle Max Schmeling against Steve Dudas April 16. . .Still predicts Der Moxie'll kayo Louis again next summer . . . Newcomers Harry Craft and Dusty Cooke are definite starters in the Reds outfield . . .But wily Will McKnechnie still has nightmares over his pitching staff. . .Leo Miller, the Indianapolis Indians new front office head, would like to buy Buffalo's International League Bisons. . .But not at the asking price. . .Jersey promoters may bring Tony Galento back to the wars against Joe Wagner, young Newark heavy, for the outdoor season.

BOWLERS PREPARE SEASON'S PLANS

(Herb Martin.)

Once again the board of directors of the Peterborough Lawn Bowling Club (in a moment of weakness) has ordered us to assume the responsibility of writing these articles on lawn bowling for the season of 1938. Well, if they can stand it and the rest of the bowlers can take it, we can. The risk is all theirs.

It appears to us that only a couple of days ago we were writing curling notes, and now here we are jumping right into the lap of lawn bowling. We had no intention of commencing this column so soon, but when Howard Clegg, chairman of the Membership committee, supported by a couple of "high power salesmen" paid us a flying visit and commenced to put the pressure on, we took it on the chin and here we are.

Back in Circulation.

This is just to show the public that we have a lawn bowling club in our city, and we will be operating this summer, and we are now beginning to organize for the season's play. For the time being we ask the skips to be prepared with their rinks when they are called upon to report. In the meantime we will nose around, hither and yon and see what we can find out. The president has given us the authority to crash into any committee meeting, so we will get all the news first hand. Of course we may get kicked out of some of er them, but will do what the announcer of the fight said the other night over the radio, "Come out fighting to protect yourself at all times." More later.

Chile's imports in January were nearly 50 per cent higher than in the corresponding month of 1937.

NIXON CHAMPS BEAT WATERLOO BY 4-2 COUNT

GALT, April 4 (CP). — Campbellford Bantams, the Eastern Ontario district winners, won the Ontario bantam hockey title and the Harry C. Nixon trophy when they defeated the Waterloo Sisken Cubs, 4-2, in a sudden-edath final Saturday. The Waterloo youngsters, who played two decisive games within 24 hours, were outclassed by their bigger and heavier rivals, but displayed some good hockey combination plays.

Campbellford bagged two goals in the opening period, Bibby scoring the double, with Bertrand getting an assist on the first count. In the second period, Dave Bauer, baby brother of the famous Bruins' Bauer, netted the only tally, Voisin feeding him the puck for the goal. In the third, the Cubs tried hard to even the score, but two goals by Storie and Bibby late in the period put the game on ice for the Eastern rivals. Voisin, picking up Cotey's pass, scored the final count of the game for the Cubs.

Waterloo Cubs: Goal, Gleiser; defence, Bauer and Ellis; centre, Clayfield; wings, Bond and Dotzert; subs: Lorenz, Cotey, Voisin, Warnholz, Seip.

Campbellford: Goal, Smith; defence, Neal and Bateman; centre, Dunk; wings, Storie and Milne; subs: Bibby, Bertrand, Stover and Coxwell.

Referees—Sonny Wilson of Toronto and Gordon Wright of Preston.

EDMONTON CLUB STAYS IN RACE

WINNIPEG, April 4.—(CP).—Edmonton Athletic Club's impressive comeback to defeat St. Boniface Seals 3-1 here Saturday after losing the first two games of the three-of-five western junior hockey final presaged a bitter struggle in the fourth game here to-night.

Fast skating, relentless backchecking and finely co-ordinated team play of the Alberta titlists was in sharp contrast to the first two won by Seals 7-3 and 8-3.

Coach Stan Moher's switch in goalies for the third game may have been partly responsible for Edmonton's tighter defence, but much credit goes to Neil and MacColville, ace forwards of New York Rangers, who sat in the Edmonton box Saturday night.

The Colvilles played with E.A.C. when the Albertans reached the National junior final in 1934, only to lose to a great Toronto St. Michaels team. The brothers gave pep talks in the Edmonton dressing room Saturday night.

SAYS IN ENGLAND

EASTBOURNE, England — (CP). —Maurice Tate, Sussex cricketer, on his arrival in England, after playing in the Argentine, denied he received an offer to return as coach of the Argentine Cricket Association.

Cut Gas Bills!
HIKLONIC
YOUR MOTOR NOW!
And fill up with our new 100% Pennsylvania Motor Oil and White Rose Gasoline.
EDGAR'S
SERVICE STATION
127 Hunter E. Phone 655

SAFER FROM SKIDS
with this COGWHEEL TREAD

● Guard against dangerous skidding with the patented Cogwheel Tread of Dominion ROYAL MASTERS. Prove for yourself that the rugged, sharp-edged cogs grip the road securely—ensure new safe driving.

Dominion ROYAL MASTERS also protect you from blowouts with Safety-Bonded Cords—and give you extra mileage with tougher, longer-wearing Tempered Rubber. Liberal 12-months guarantee.

DOMINION RUBBER COMPANY LIMITED

DOMINION
RIDE ON ROYALS

J. K. HUGHES
340 WATER STREET PHONE 1347

CHIHAWKS VERSUS TORONTO LEAFS IN STANLEY CUP FINALS

Chicagoans Stage Comeback To Defeat Americans 3-2 In Crucial Hockey Tilt

Seibert, Levinsky And Romnes Score Goals For The Winners

NEW YORK, April 4 (C.P.). — Wonder team of hockey, Chicago Black Hawks to-day were ready to shoot for the Stanley Cup; if the finals fall in line with the dizziness of the rest of the playoffs, Bill Stewart's men should down Toronto Maple Leafs for the world professional title.

Underdogs from the start of the playdowns, the Hawks came from behind last night to trim New York Americans 3-2 in the final of a best-of-three game semi-final round.

As they did in their earlier series with the favored Montreal Canadiens, the Black Hawks, last team to qualify for the playoffs, won after losing the first game of the round. Their dogged uphill fight continued into last night's struggle when they spotted the A's a first-period goal.

It was a fine personal triumph for little Bill Stewart in his first year as a National League coach. Only American-born mentor in the big-time, the circuit's former senior referee drove the makeshift squad past all obstacles to the final best-of-five game series which opens in Toronto on Tuesday.

Favorites Defeated.

All four rounds in the eliminations to date have seen the favorites defeated, and although Bald Bill continued his policy of never making a prediction, he said he knew his boys would make a fight of the finals, "and anything can happen in a season like this."

Major Fred McLaughlin, Hawks' owner, whose dream is to give Chicago a team of all-Americans and call them the Yankees, thrilled at Stewart's success To add to the major's delight Alex. Levinsky and Doc Romnes (both born in the United States, scored Chicago's second and third goals.

Red Dutton, fiery manager of the A's, rushed across the ice after the game to congratulate Stewart. Bitter enemies in battle, they hugged each other on the Madison Square Garden ice surface as a crowd of 15,531 cheered for victor and vanquished alike.

Carr Scores for Amerks.

When Lorne Carr sent the Americans in front late in the first period it seemed as though the "Old Men of Manhattan" were headed for victory. They held on desperately, but goals by Earl Seibert and Levinsky in the last six minutes of the second period changed the picture.

The Duttonmen set a killing pace in the closing chapter in an unsuccessful effort to tie the count. As the Americans were caught down the ice in the third period, Romnes took Paul Thompson's pass to score what proved to be the winning marker. Red Beattie scored later, but only served to narrow the Hawks' margin.

Allan Playdowns

(By The Canadian Press).

East.

Eastern Canada final — Cornwall versus Quebec at Montreal. (Part of best-of-three game series).

Saskatoon Grads Win Cage Honors

REGINA, April 4.—(CP).—Saskatoon Grads won the Saskatchewan men's basketball championship here Saturday night, defeating Regina Rifles 35-24 to win the two-game point series 66-55. The first game at Saskatoon March 26 ended in a 31-31 tie.

LIST STAGEHAND AMONG FAVORITES IN KENTUCKY RACE

NEW YORK, April 4 (AP)—If the future books prove correct, it will be Stagehand and Fighting Fox when the pick of the three-year-olds thunders past the finish line in the 64th Kentucky Derby at Churchill Downs, May 7.

Stagehand needs no introduction. His victories in the Santa Anita Handicap and Derby are so recent that fans hardly can have forgotten how he whipped the mighty Seabiscuit and won $136,000 in 10 days, after failing as a two-year-old.

Fighting Fox is feared as a Derby threat chiefly because he is a full brother to the great Gallant Fox, the Derby and triple crown winner of 1930. He always was in the money in five starts last year, but yet has to prove he can go the Derby distance of 1¼ miles. Stagehand showed he could do that when he hung up a new track record of 2:01 3-5 in beating Seabiscuit by a nose in the Santa Anita Handicap.

Popular Horses.

A victory for either would be popular. Stagehand, owned by Maxwell Howard of Dayton, O., is trained by Earl Sande, one of the two jockeys to ride three Derby winners. The Fox, from William Woodward's Belair stud, is being conditions by that astute trainer of champions, "Sunny Jim" Fitzsimmons. Jim saddled the Derby winners, Gallant Fox and Omaha, and sent Granville on to win the 1936 three-year-old title after the colt lost his rider at the Downs.

"At this stage of his training, Fighting Fox is a better horse than either Gallant Fox, Omaha or Granville," said Fitzsimmons today. "He has more speed, whether he can go the route remains to be seen, but I believe he will."

Some experts have tried to decry Stagehand's victory over Seabiscuit, since he was in receipt of 30 pounds. But [illegible] horse that can run as fast as [illegible] did and come from be[illegible] a drive reminiscent of tw[illegible] and Cavalcade must be consid[illegible]

PROPHECY COMES TRUE

SUNDERLAND, England — (CP). — An old-timer here recalls a gypsy's prophecy in 1892 that this city's football team would not win the English Cup until a Scottish Queen came to the throne. Sunderland won the cup last year and Queen Elizabeth presented the trophy.

CORNWALL OUSTS FALCONS 4 TO 2 ALLAN CUP RACE

OTTAWA, April 4—(CP)—Ottawa's myriad of hockey fans, who jammed the auditorium here Saturday night and saw Cornwall Flyers defeat Falconbridge Falcons 4-2 and eliminate them from Allan Cup competition, looked forward to-day to a week of championship hockey.

Cornwall plays Quebec Aces in Montreal to-night in the first game of the two-of-three series for the Eastern Canada Senior title and the right to play the Western Canada champion in the Allan Cup finals in Calgary. On Wednesday, the second game will be played here, and a if a third is necessary it will be staged here Friday.

Nine thousand fans roaded approval Saturday night as Cornwall banged Falconbridge's forwards around and won the second game of the two-of-three series. Flyers took the first contest in Toronto 5-1.

OSHAWA GAINS JUNIOR FINALS

TORONTO, April 4 — (CP). — Never rated better than an even-money bet since the playdowns started, Oshawa Generals found themselves in the Eastern Canada Junior hockey finals to-day. In their wake were such highly-fancied clubs as Toronto Marlboros and Sudbury Wolves, both victims of the Motor City squad.

Generals, Ontario Hockey Association standard bearers, completed their rout of the Wolves Saturday by defeating the Northern Ontario titlists, 4-2, in the third and deciding game of their series. By their victory, Generals earned the right to meet Perth of the Ottawa Valley to decide which team will represent the East against the West in the Memorial Cup playoffs.

First Perth-Oshawa game will be staged in the Motor City to-morrow night, with the second and third—if the latter is necessary—in Ottawa Thursday and Saturday.

Baseball's Leafs Split A Double

AVON PARK, Fla., April 4.—It was just a case of a local boy who didn't make good, when Louisville Colonels shaded the Maple Leafs, 12-11, in a free scoring battle of base hits yesterday afternoon.

The largest crowd of the training season turned out to see young Conklyn Wells Merriweather make his debut with the Leafs. But the local southpaw, after getting by the first inning safely, didn't give his fans much chance to cheer.

Edged Out Columbus.

The Leafs beat Columbus Red Birds 6-5 Saturday, thanks to a couple of timely taps by Backstop Frankie Reiber—he banged out a pair of triples, each coming with a man on base, and both times scored when the outfielder relayed the ball in poorly. Earl Caldwell and John Berly shared the pitching. Caldwell was good, tossing four hitless frames before he gave up three hits and a run in the fifth. Berly issued five passes in the sixth, four of them in succession. Porter made the feature catch and clipped a pair of singles.

Up And Over Goes Mr. Meadows

Earl Meadows, University of California's, and it could be added, the United States' leading pole vaulter, was 14 feet off the ground when the camera clicked for this shot. He was in the process of taking the championship in that event at the Chicago relays, an intercollegiate sports meet.

Once Toronto Leafs Mascot, Now Stars With Oshawa Team

Billy Taylor Rated As One Of Brightest Prospects For Pro Ranks

OSHAWA, Ont., April 4 (CP). — Billy the Kid once was mascot for Toronto's National Hockey League Maple Leafs. Billy (the Kid) Taylor ranks today as one of the brightest junior prospects for professional hockey in the country.

Taylor, at 18, is one of the stars of the Oshawa Generals team which starts a series here tomorrow night with Perth Blue Wings for the right to represent Eastern Canada in the Memorial Cup final. Few persons figured Generals would be hanging around at this stage of the playdowns.

But Blond Billy, a mascot five years ago with Leafs, is one of the big reasons why Generals have knocked off such highly regarded teams as Toronto Marlboros and Sudbury Cub Wolves. A hint of his scoring power is shown by the fact he has scored 15 goals in the last 12 games. And to show he is a team player he has made almost as many assists in those games.

On Leafs' List.

He'd like to play professional hockey if he's 'good enough to make the grade." At present Billy, who isn't related to the famed Cyclone Taylor of another era, is on the negotiation list of Maple Leafs. His parents wouldn't mind him jumping to the monied ranks.

In the days when the Taylor family lived in Toronto and Billy used to haunt the Maple Leafs Gardens he established some sort of claim to fame by taking the ice at the big Toronto sports arena between periods at N.H.L. games. Only 13 then, he used to "score" goals while the spectators whooped it up with his every shaky stride. It's a common practice now around the circuit to see a youngster on the ice at intermission, but Billy things he "was the first to do it."

Now that Generals are used to upsetting the dope in the playdowns, Billy figures they are a cinch to get by Blue Wings. "We should take them all right," he said, but wouldn't make any predictions about Generals replacing Winnipeg Monarchs as Memorial Cup titleholders.

ELECTRICS WIN CAGE PLAYOFF

C.G.E. will carry a 13-point lead into the second game of the City Basketball League two-game playoff series, next Wednesday, as a result of their 40-27 victory over St. Paul's in the "Y" on Saturday. The Electrics took the first of the finals by setting a fast pace all the way, as the Presbyterians, defending champions, looked quite disorganized in spots. A good gathering of fans saw a lively, open tilt. It might have become rough but for strict refereeing. Galley, Gemmell and Sedgewick were sent off for exhibiting warlike tendencies, and Archibald left for four fouls. Though 29 fouls were called, 16 for the losers.

The first half was tight with the count 19-18 for C.G.E., and St. Paul's led most of the way. Early in the second stanza, Holmes hooped three field baskets to put Electrics well up and, despite frantic work by the Saints, the C.G.E. crew added to their lead as they rushed the losers off their feet.

Leads Scorers

Jakafby led the winners in scoring with 18 points, some on neat angle shots. Holmes got eight and Tranter seven. Galley and Archibald were strong defensively. Weir, though making 12 points, was off in much of his shooting, as were his teammates at times. Pulkinghorn with six and Sedgewick with five were other Saints' scorers. McIntyre and Marsh proved good as guards but failed to score for the first time this season. St. Paul's were weak on penalty throws, getting but seven in 23 attempts. The teams:

C.G.E.: **Jakafby, Galley, Hunter, Holmes, Cameron, Archibald and Tranter.**

St. Paul's: **Marsh, McIntyre, Weir, Ascott, Pulkinghorn, Gemmell and Sedgewick.**

Referees—B. Dyer and K. Gillespie.

Hockey Scores

STANLEY CUP PLAYDOWNS
Semi-Finals

Chicago 3, Americans 2.
Chicago wins series 2 games to 1.

INTERNATIONAL-AMERICAN

Providence 5, Philadelphia 3.
s-Syracuse 6, Cleveland 3.
os-Philadelphia 1, Providence 0.
o-Two overtime periods. Series tied one game each.

ALLAN CUP PLAYDOWNS
Eastern Semi-Finals

Cornwall 4, Falconbridge 2.
Cornwall wins series 2 games to 0.

Western Finals

o-Trail 5, Port Arthur 3.
First game of 3-of-5 series.

MEMORIAL CUP PLAYDOWNS
Eastern Semi-Finals

Oshawa 4, Sudbury 2.
Oshawa wins series 2 games to 1.

Western Finals

Edmonton A.C. 3, St. Boniface 1.
St. Boniface leads series 2 games to 1.

O.R.H.A. SENIOR FINAL

Mount Brydges 9, Markdale 3.
Series tied.

ONTARIO BANTAM FINAL

Campbellford 4, Waterloo 2.
Campbellford wins title.

U.S. AMATEUR FINAL

o-Hershey 2, Detroit Holzbaughs 1.
o-Overtime. Hershey wins series 3 gams to 0.

ENGLISH TOURNEY

Wembley Lions 3, Wembley Monarchs 2.
Harringay Greyhounds 1, Harringay Racers 1.

QUEBEC JUVENILE

Quebec Bellvues 3, East Angus 2.
Quebec Bellvues win title.

EXHIBITION

Atlantic City 7, Montreal Royals 5.
Boston 6, St. Lambert 1.

Memorial Playdowns

(By The Canadian Press).

West.

Western Canada final—Edmonton versus St. Boniface at Winnipeg (Fourth of best-of-five game series. St. Boniface won two—Edmonton won one).

DICK RAINE
TOBACCONIST
News Agent, Confectionery, Smokers' Supplies, Novelties
—2 STORES—
Rubidge at Sherbrooke
George at Brock

RELIEF from
• SPRAINS
• CUTS & BRUISES
• RHEUMATIC STIFFNESS
• LUMBAGO
• ACHES & PAINS
Use
DR. THOMAS' ECLECTRIC OIL
SOLD BY DRUGGISTS FOR MORE THAN SIXTY YEARS
NORTHROP & LYMAN Co., Limited
TORONTO, CANADA

PETE LANGELLE LEADS SYRACUSE TO 6-3 VICTORY

SYRACUSE, April 4 (CP) — Up steps Pete Langelle, a Winnipeg gift to professional hockey, in a hero's mantle today with the minor league Syracuse Stars. To gain the role the youth who played last year with the Dominion junior champion Winnipeg Monarchs scored three goals against Cleveland Barons.

Langelle sparked a Syracuse attack in a 6-3 victory over Barons last night as the teams opened their best-of-three series for the western division championship in the International - American Hockey League. Providence Reds and Philadelphia Ramblers, playing off for the eastern section title, split two games during the week-end. Reds won 5-3 Saturday and Ramblers scored a 1-0 victory Sunday.

Stars, who finished far behind Barons in the regular schedule, two goals by Langelle and one by Murray Armstrong in the third period for their victory. Other Syracuse marksmen were Norm Locking and Maxie Bennett. The Cleveland scorers were Lorne Duguid, Phil Hergesheimer and Jean Paul Pusie.

Murray Patrick came through with the only goal last night of the game between Reds and Ramblers in the second overtime period. In the free-scoring first game Art Giroux, Starr, and Mel Hill scored singles for Providence while Sammy McManus tallied twice. The Philadelphia marksmen were Kilby McDonald, Bobby Kirk and Lloyd Roubell.

Memorial Cup

(By The Canadian Press).

Oshawa Generals knocked Sudbury Cub Wolves from the Memorial Cup hockey path Saturday night to narrow the race down to four teams. Those in the running for the Dominion Junior hockey crown are:

East.

Ontario—Perth; Oshawa.

West.

Manitoba—St. Boniface; Alberta—Edmonton.

New 1938 PONTIAC SIX
Lowest Prices in Pontiac History
Four-Door 6-Pass. Sedan, with trunk $1106
Coach. 6 Pass., with trunk $1025
Coupe. 3 Pass. $990
J. J. DUFFUS CO.

Allan Survivors

(By The Canadian Press).

Falconbridge Falcons were swept from the Allan Cup playdown picture Saturday night by Cornwall Flyers, who qualified to meet Quebec Aces in the Eastern Canada final.

Only four teams are left in the race for the Dominion's senior hockey prize. They are:

East.

Quebec—Quebec; Ontario—Cornwall.

West.

Ontario—Port Arthur; British Columbia—Trail

DANCE TUESDAY NIGHT
WITH
BERT NIOSI
"Canada's King of Swing"
AND HIS 12-PIECE ORCHESTRA
RYE'S PAVILION
Admission: 20c Each Tickets: 3 for 25c
Dancing Starts 9 p.m.
HERB PAYNE, Mgr.

TO-DAY, TUESDAY, WEDNESDAY AND THURSDAY
Performances: 2.30, 7.00 and 9.00

Regent

TO DAY'S THE DAY!
No words can describe its beauty, its charm, its tremendous appeal! . . . Nothing like it has ever been seen before! . . . Walt Disney has created a modern miracle . . . a dream of enchantment so refreshing, so deeply thrilling that every man, woman and child in the world owes it to himself to see it! . . .

A Picture too Beautiful to Describe!
WALT DISNEY'S
First Full-Length Production
Snow White and the Seven Dwarfs
filmed entirely in all the wonders and glories of the new MULTIPLANE TECHNICOLOR!
EXTRA SHOWS DAILY!
Performances at 2.00-4.00-6.00-8.00 and 10.00
CHILDREN 25c Anytime
Extra! "March of Time" No. 6
PRICE CHANGE
For This Engagement Only.
The balcony admission price will be the same as the lower floor, 35c.
Evening prices after 6 p.m.
CAPITOL

RADIO PROGRAMS

The programs listed are printed as issued by the stations and are subject to change.

Monday

(Afternoon E.S.T.)

4.45 P.M.
Road of Life (NBC) WEAF
Travel Talk, CBL

5.00 P.M.
Follow the Moon (CBS) WJZ
Dick Tracy, sketch, CFRB

5.15 A.M.
Terry and the Pirates (NBC) WBEN
Life of Mary Sothern, WGR

5.30 P.M.
Singing Lady (NBC) WEAF
What Happened [illegible], CFRB
Jack Armstrong (NBC) WBEN
Stepmother (CBS) WGR

5.45 P.M.
Little Orphan Annie (NBC), WBEN
Jimmy Allen, CBL
Speed Gibson, [illegible]

(Evening E.S.T.)

6.00 P.M.
Dancing String, [illegible]

6.15 P.M.
Tophatters' Orch., [illegible] WEAF
Claire Wallace, [illegible]
Buddy and Gang, [illegible] WBEN
Evening Bulletin, [illegible]
Sports, CKCL

6.30 P.M.
Boake Carter, [illegible]
Joan Edwards, [illegible] WEAF
Fan Fare, CBL

6.45 P.M.
Lowell Thomas, [illegible] CBL
Trail Blazers, WJZ
Rollini Trio, WEAF
Lum and Abner, WGR

7.00 P.M.
Amos 'n' Andy (NBC) CBL
Mining Broadcast, CFRB
Music Is My Hobby, WHAM

7.15 P.M.
Uncle Ezra (NBC), WBEN
Sports Club, CBL

7.30 P.M.
Cantor's Comedy, WGR
John Herrick, WEAF
Lone Ranger, WOR

8.00 P.M.
Health Talk, [illegible]
Hollywood, [illegible]

8.15 P.M.
Burns and Allen (NBC), WBEN
Lou Holtz, comedy (CBS) WGR
Gould's Orchestra, WOR

8.30 P.M.
[illegible]and Hotel, WHAM
[illegible]k and Pat (CBS) WGR
[illegible]oice of Firestone, CBL
[illegible]rums, CFRB
[illegible]one Ranger, WGN

9.00 P.M.
Philadelphia Orchestra (CBS) WJZ
Hour of Charm, WBEN
Lux Radio Theatre (CBS) CFRB

9.15 P.M.
New Voices, WGR

9.30 P.M.
Operetta, (NBC) CBL
To be announced, WGR

9.45 P.M.
Sport Highlights, WGN

10.00 P.M.
Behind Prison Bars, WGN
Wayne King's Orch., WABC
Contented Program (CBC), CBM
Serenade of Stars, CFRB

10.30 P.M.
For Men Only (NBC) WEAF
Radio Forum (NBC) WJZ
Sports in Canada, CBL

10.45 P.M.
The Art Singer, CBL
Love Tales, CFRB

11.00 P.M.
Late News Flashes, CBL
Dorsey's Orchestra, WGR

11.15 P.M.
Burrard Choir, CBL
Francis Craig's Orch., CFCF
Peaceful Valley, WJR

11.30 P.M.
Sammy Kay's Orch., CFRB
Jack Denny's Orch., WBEN
Pancho's Orchestra, WOR

12.00 MIDNIGHT
Larry Lee's Orch., WABC
Dance Orchestra, WOR

Tuesday

(Morning E.S.T.)

8.00 A.M.
News Bulletins, CBL, WOR

8.30 A.M.
Do You Remember? CBL
Christian Science, CFRB

8.45 A.M.
Gospel Singer, CFRB

9.00 A.M.
Breakfast Club (NBC Red), CBL
Kitty Keene, CFRB

9.15 A.M.
Ma Perkins, CFRB

9.30 A.M.
The Wife Saver, CFRB
Journal of Living, WGN

9.45 A.M.
This Rhythmic Age, CFRB
Houseboat Hannah, WHAM

10.00 A.M.
Margot of Castlewood, WHAM
Mrs. Wiggs (NBC) CBL
Music for Mother, CFRB

10.15 A.M.
Myrt and Marge (CBS) WGR
John's Other Wife, CBL
Cabin at Crossroads, WHAM

10.30 A.M.
Just Plain Bill, CBL
Mrs. H. M. Aitken, CFRB
Attorney at Law (NBC) KDKA

10.45 A.M.
Musicale, CFRB
Bourdon's Orchestra, CBL

11.00 A.M.
Musicale, CFRB
Adventures in Hollywood, CBL

11.15 A.M.
Backstage Wife, WBEN

11.30 A.M.
Big Sister, CFRB
Vic and Sade, WHAM

11.45 A.M.
Mystery Chef (NBC) WBEN
Gospel Singer (NBC) WHAM
Musical Program, CBL

(Afternoon E.S.T.)

12.00 NOON
Girl Alone (NBC) WBEN
Luncheon Music, CFRB
Boy and Girl, CBL

12.15 P.M.
The O'Neills, WBEN
Buckaroos, WHAM
Your News Parade (CBS) WGR
Refreshment Time, CFRB

12.30 P.M.
Hillbillies, WGR
Waltz Time, CFRB

12.45 P.M.
Farm Commentator, CBL
Farm Broadcast, CFRB
Singing Sam, WTIC
Our Gal Sunday (CBS) WJR

1.00 P.M.
Betty and Bob, WGR
Happy Gang, CBL

1.15 P.M.
Hymns of All Churches, WGR
Escorts and Betty, WBEN
Melody Capsules, CBL

1.30 P.M.
Words and Music, WBEN
Rex Battle's Orch., CBL

1.45 P.M.
Hollywood in Person, WJR
Musicale, CFRB

2.00 P.M.
Symphony Hour, CBL
The Goldbergs, sketch, CFRB
Fun in Music (NBC) WBEN

2.30 P.M.
School of the Air, WABC
Music Guild, guests, CFCF
Houseboat Hannah, CFRB
Way Down East, WBEN

3.00 P.M.
Pepper Young's Family, WBEN
Merry-Go-Round, CKCL

3.15 P.M.
Serenade, WGN
Women's News, CFRB

3.30 P.M.
Stella Dallas, sketch, CFRB
Vic and Sade, WBEN

3.45 P.M.
Guiding Light, WBEN
Young Widder Jones, CFRB

4.00 P.M.
Club Matinee, WHAM

4.15 P.M.
Mary Marlin, WBEN

4.30 P.M.
The Hughes Reel, WBEN
Sid Gary, songs, WOR
The Goldbergs, WGR

Radio Log

CANADIAN CORPORATION

	M.	Ke.
CBL	551	840
CKCL	517	580
CBM		1050
CBO		880

COLUMBIA SYSTEM

WABC	349	860
CFRB	435	690
WJR	400	750
WGR	545	550

MUTUAL SYSTEM

WOR	422	710
WLW	428	700
WGN	416	720

NATIONAL (Blue Network)

WJZ	395	760
WHAM	261	1550

NATIONAL (Red Network)

WEAF	454	660
CBL	357	940
WBEN	333	900

U.S. DAIRY, FOX MEN ASK AID AGAINST CANADIAN OUTPUT

WASHINGTON, April 4 (CP).—As hearings opened before the committee for reciprocity information today on the proposed trade treaty between the United States and Canada, Wisconsin producers of cheddar cheese and silver fox pelts sought protective barriers.

Senator Duffy (Dem., Wisconsin) said any reduction in duties would be "ruinous and destructive" to the dairy industry and to the silver fox fur business.

"Reducing duties on first one and then another of the dairy products will endanger the entire dairy tariff structure," he said in a statement filed with the committee.

"There is no need of importing cheddar cheese or any other kind of cheese from Canada or other foreign countries, because on February 1, 1938, there was in cold storage of United States cheese, 9,000,000 pounds more than the preceding five-year average. And this, in spite of the fact that last year we had the highest per capita consumption ever experienced in this country."

Hits All Products.

Any reduction in the duty of milk products would affect all other milk products, Duffy added, because milk can easily be shifted from making cheese to the production of butter, evaporated milk and other products.

"If dairy products can not be produced at a profit the balance of United States agriculture can not be successful."

Duffy said that before the tariff on cheddar cheese was raised in 1930, more than 9,000,000 pounds were imported from Canada, and after the boost in rates, imports dropped to less than 1,000,000 pounds in 1931.

"But in 1936, when the lowered rates took effect, almost 11,000,000 pounds were imported and for the years 1936 and 1937, cheddar cheese imports from Canada constituted 95 per cent. of the Dominion's cheese shipments into the United States."

Got Its Start in 1922.

Turning to the silver fox fur business, Duffy said world production is about 1,000,000 skins a year, of which about one-third are produced in the United States. The business in the United States, he said, really dated from the imposition of the 60 per cent. tariff in 1922.

"Even with the 50 per cent. duty, Canada and Norway sell a large number of pelts in the United States. Last year more than $1,000,000 worth came in over our tariff wall.

"Silver fox skins are luxuries. The United States is the principal market for luxuries. To glut the market with foreign skins would ruin the price, and destroy the fox farmer of the United States," Duffy declared.

In 1922, he added, fox pelts averaged more than $100 each. In recent sales they brought only about $41.00.

MARRY DIFFERENT AGES

The Octomacas, a barbarous tribe of South America, force young girls to carry old men widowers, young boys to marry old widows.

Convicted Again

Charged with armed robbery, and the shooting of three policemen, Andrew Vanderburg, deported from Saskatchewan last year, was sentenced recently to ten years imprisonment in London, Eng. Vanderburg was deported from Canada after serving 16 years of a life sentence for shooting with intent to kill and robbing a bank at Saskatoon.

No Asthma Attacks In Two Years

Two years ago J. Richards, 97 Park Rowe N., Hamilton, Ont., was in bed with asthma. Had lost 40 pounds weight, suffered coughing, choking and strangling every night—couldn't sleep—expected to die. Asmo-Tabs stopped spasms first night and he has had none since—in OVER TWO YEARS. To the first ten people who answer this ad we will send a $1.00 package of Asmo-Tabs free. No cost, no obligation. Just tell others if it stops asthma attacks for you. Write Knox Company, 8024 Knox Bldg., Fort Erie North, Ont.

WAKE UP YOUR LIVER BILE—

And You'll Jump Out of Bed in the Morning Rarin' to Go

The liver should pour out two pounds of liquid bile into your bowels daily. If this bile is not flowing freely, your food doesn't digest. It just decays in the bowels. Gas bloats up your stomach. You get constipated. Harmful poisons go into the body, and you feel sour, sunk and the world looks punk.

A mere bowel movement doesn't always get at the cause. You need something that works on the liver as well. It takes those good, old Carter's Little Liver Pills to get these two pounds of bile flowing freely and make you feel "up and up". Harmless and gentle, they make the bile flow freely. They do the work of calomel but have no calomel or mercury in them. Ask for Carter's Little Liver Pills by name! Stubbornly refuse anything else. 25c.

THE EXAMINER BULLETIN BOARD

A New York fire lieutenant was burned to death and several firemen injured yesterday in fighting a three-alarm fire which raged through a building in which 138 horses were stabled.

Henry Delisle, 32, of Montreal is charged with operating a lottery after police had seized more than 10,000 tickets for "Union Four-Way" hockey and baseball lotteries.

A six-year-old South Winnipeg girl has been stricken with infantile paralysis, the first case of the disease to be reported in the Manitoba city since November.

Overpowered in a brief struggle with a hotel official, William Chambers, 33, of Toronto was turned over to the police Saturday charged with forgery and passing a worthless cheque.

Fugitive Recaptured

Frank Shura, one of three convicts who made a daring escape from Stony Mountain Penitentiary on March 10, was captured without a struggle in Winnipeg on Saturday night.

Three youths were believed drowned in the Harlem Ship Canal at New York Saturday night, when a small boat they and two companions were propelling with sticks capsized after colliding with a barge.

Pleading guilty to setting a rival trading post on fire, Charles Adan, trader at Camsell Portage, about 350 miles north of Prince Albert, was sentenced to four years in Saskatchewan Penitentiary.

Lee Dufrense, 15, who had been hunting for wild flowers with three companions, met instant death at Princeton, Mass., when he plunged nearly 100 feet down the side of a sheer cliff.

Scouts Honored

The Scout Gift Cross for gallantry has been awarded four Brandon Rover Scouts, who kept 300 children from stampeding when a theatre caught fire during a Christmas party.

Marcel Nadeau, 17, of Montreal, died in hospital at St. Johns, Que., from burns suffered when a can of oil he was using to ignite a fire exploded.

At Montreal, two men started a friendly sparring match, but when it was over one man had to be taken to hospital with knife wounds.

About 100 persons spent Sunday searching for eight tame deer that had escaped from the private park of A. W. Miles at Erindale. One of the animals was recaptured and another was found to have died from exhaustion.

Suffers Broken Neck

Henry Wood of Winchester suffered a fractured neck when the cow he was milking kicked him.

At Montreal five men arrested in a demonstration before the Italian Consulate pleaded not guilty to disturbing the peace and were released on $25 bail for trial on April 14.

The body of William Heppinstall, 43, of Washago was found near the C.N.R. tracks north of the Rama Reserve Saturday. It is thought he fell asleep on the train, went by his station and then was killed jumping off.

A student pilot crashed to his death at Garden City, N.Y., when his monoplane went out of control shortly after he had taken off from Roosevelt Field.

Files Claim for $86,155

Mrs. Mary E. Simpson of Kitchener has filed a claim on behalf of her four children and herself against the Grand River Railway Company for $86,155 damages in connection with the death of her husband, killed in a level crossing accident.

W. T. Johnson was killed by a C.N.R. train at London in connection parently tried to beat the locomotive over a crossing. His body was badly mangled.

A new chapel was opened at the Christie Street Military Hospital in Toronto on Saturday afternoon, the ceremony being performed by Hon. C. G. Power, Minister of Pensions.

D. C. Brown of Biggar, Sask., was fatally injured when two engines and a snowplow were derailed in the Loverna subdivision of the C.N.R., an Edmonton report states.

KEENE

The Ladies club met at the home of Mrs. D. D. Brown Wednesday evening. After the business for the evening was completed Mrs. P. Gellespie related some interesting current events and then Mrs. Jas. M. Farlyne and Miss Mary Drummond took charge of the evening's program, the theme being, "Music." Mrs. M. Farlyne gave a most educational paper on music, followed by individual numbers pertaining to music by each of the members which consisted of songs, poems and instrumental numbers thus adding spice and variety to the program. These were followed by contests and an old time sing song, after which dainty refreshments were served by the hostess.

DISTRICT CRIME FREE

BRANDON, Man.—(CP).—Not a single criminal case has been listed for jury trial in the western judicial district of Manitoba in seven years, court officials announced as another empty docket greeted Mr. Justice F. G. Taylor here recently.

Offers Aid

Dr. H. C. Connell, of Kingston, discoverer of ensol, a serum designed for the treatment of cancer, has offered his assistance to United States health authorities in determining the cause of death, in Orlando, Fla., of seven women, who received injections of the serum. Dr. Connell, shown BELOW at work in his Kingston laboratory, announced his discovery of the serum in 1935 after conducting many tests at the Kingston General hospital upper LEFT. Dr. Maurice Fishbein, upper RIGHT, spokesman for the American Medical association, said the association had declined to approve the use of the serum.

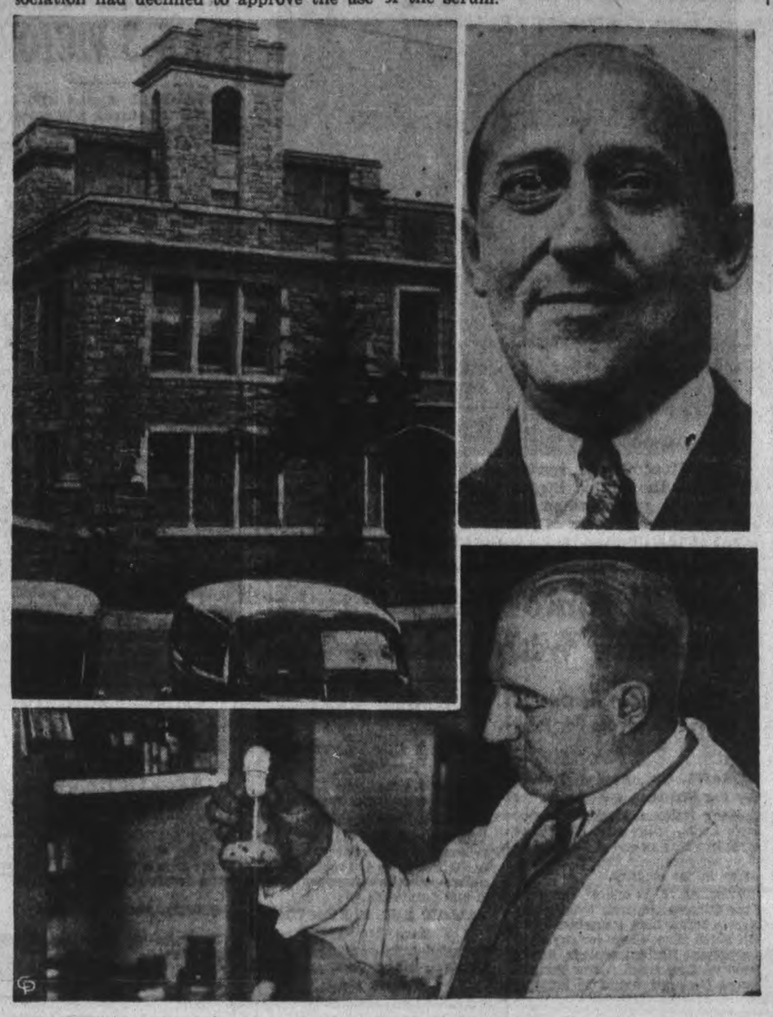

MORE ABOUT—

KEY INTO

(Continued from Page 1)

River through Lerida, and collided with the Moors and Foreign Legionnaires.

The insurgents held firm under the assault, pushed back the militia and took possession of the key points of the city, running up their flag in the cathedral tower. Insurgent tanks and armored cars rumbled through the city, shedding a blaze of machine-gun fire on the houses and the winding streets where the militia still fought.

The militia still waged guerilla warfare against the Insurgent advance guard, striving to slow the advance until the new government line of defence could be reinforced, between Balaguer and Borfas, cutting the highway about 12 miles to the east.

With the government's natural defences crumbled down before Tortosa, the Insurgents had only flank attacks from the hills and the lesser frontal resistance to face there in the march down the Ebro River valley.

The government counter-offensive on the Guadalajara and Teruel fronts see-sawed under the raids of Insurgent planes, with slight progress reported against Insurgent lines.

The exodus to France of government refugees, military and civilian alike, persisted. Frontier officials said 5,440 militiamen had arrived at Bagneres de Luchon and been repatriated, 258 of them to Insurgent Spain via Hendaye, and the others to Catalonia via Cebere.

Barcelona, the provincial capital, remained calm in the face of the Insurgent offensive. Food became scarce, but the general situation was not desperate. A Barcelona communique said government troops beat back an Insurgent threat to Tremp, Barcelona's source of electricity 37 miles north of Lerida.

NO DETROIT CHECK

DTTROIT, April 4—(CP).—Unlike immigration officials at Niagara Falls, N.Y., United States officials here will make no periodic examination of Canadian commuters, who enter Detroit from Windsor, unless orders to that effect are received.

G. Austin Foltz, U.S. immigration chief at Niagara Falls has announced all Canadian commuters at that point will be subjected to a rigid physical examination every six months. Any found suffering from tuberculosis or a "dangerous, loathsome, or contagious disease," will be excluded from the U.S.

Coe Hill Residence Destroyed By Fire

(Examiner Correspondence.)

COE HILL, April 4.—Fire which originated in the chimney of the home of Robert Henderson of the Ridge on Friday morning completely destroyed his $3,000 residence. Irvin Moore, a nearby neighbor first noticed the blaze and notified the neighborhood for volunteers who quickly responded but the fire had gained too great a headway. The loss was partly covered by insurance.

Week-End Deaths

(By the Canadian Press.)

Mirfield, England. — Rt. Rev. Walter H. Frere, 74, former Bishop of Truro and co-founder of the Anglican Community of the Resurrection Order of Monks.

Montpelier, Vt. — Leighton P. Slack, 70, first Associate Justice of the Vermont Supreme Court and former Lieutenant-Governor of Vermont.

Edinburgh.—Lord Kincaid Mackenzie, 81, prominent Scottish jurist.

Toronto. — Thomas Hueston, 72, employee of the Grand Trunk and Canadian National Railways for 48 years and representative of Canadian National railwaymen at many conventions

JAPS STORM CITY AT TERRIFIC COST

SHANGHAI, April 4 (AP)—Japanese, advancing under cover of artillery and aviation through smoking ruins and against raking machine-gun fire, reported to-day they had occupied Taierhchwang in southern Shantung province on the central China front.

Chinese were retreating southward to the ancient Grand Canal, crossing into Kiangsu province, the Japanese said. Chinese defence lines on the north banker of the canal and about Taierhchwang were said to have been wiped out.

One Japanese detachment was advancing five miles southeast of the town, working along the canal.

Casualties were high on both sides, with estimates from foreigners that there were 200,000 Chinese in the battle along the southern Shantung border, now the main centre of the war.

INDUSTRY GROWS

KENTVILLE, N.S.—(CP).—The apple-canning industry in Nova Scotia, centered chiefly in the Annapolis Valley, has increased its output from 7,767 cases in 1931 to an estimated 250,000 cases in 1937, the Provincial Agriculture Department reports.

HAVELOCK

SCHOOL "AT HOME" IS JOLLY AFFAIR

(Examiner Correspondence.)

HAVELOCK, April 4. — The students of Havelock High School held their annual "At Home" last Friday evening in the Town Hall auditorium, which was very attractively decorated in the school's colors, red, white and purple, for the occasion. The dance was very largely attended and proved to be one of the most successful ever held by the students. Music was provided by Doug. Hutchinson's Orchestra.

Several novelty numbers were included in the program, of which the "broom" dance proved particularly interesting. Streamer, statue, and prize waltz numbers were also much enjoyed. Miss F. Thompson and "Bud" Inkster won the prize in the statue dance, while Mr. and Mrs. Joseph Little took first honors in Joseph Little took first honors in hats and horns distributed among the dancers added much to the entertainment.

Refreshments were served by the students at the midnight hour, shortly after which the dance concluded.

Personals.

Miss Helen Morrow of Peterborough spent a few days last week with her aunt, Mrs. Stanley Barlow of town.

Messrs. Jack and Bill Rose of Toronto spent the week-end with their mother, Mrs. William Rose.

Miss Bessie Roberts of Rawdon spent the week-end with her parents, Mr. and Mrs. Charles Roberts.

Mrs D. J. Holdcroft left on Sunday for Florida where she will join her husband, Dr. D. J. Holdcroft, who has been taking a rest from his practice for the past several weeks.

Miss Reta Leeson of Peterborough spent the week-end at her home in town.

Francis Voyer of Peterborough spent Sunday with his parents, Mr. and Mrs. F. Voyer.

Miss Marie Bedford returned recently from a visit to Cleveland and Buffalo.

MORE ABOUT—

SWEEP BACKERS

(Continued from Page 1)

said to have been made by Premier Mitchell Hepburn and James Clark Liberal member of the Legislature for Windsor-Sandwich, in which both spoke of their dislike for any kind of hypocrisy.

Doubtful of Charge.

He referred to Premier Hepburn's reported Legislature remarks concerning letters he had received from members of the clergy, and the statement that "no greater hypocrites exist than these gentlemen."

"I do not believe there is, in the whole clergy, Protestant, Catholic or Jew, anyone who would indulge in gambling as a means of personal gain," said Mr. Farquharson. "It is a piece of pure camouflage to say this money will be used for hospitals.

"Across Canada there are 600 hospitals costing $60,000,000 to maintain each year. To raise this, it would be necessary to dispose of $300,000,000 worth of sweepstakes tickets. That is the percentage which would accrue if they were carried on in the same manner as the Irish sweeps."

FLIPPERS FOR SUPPER

NORTH SYDNEY, N.S., April 4.—(CP).—Many North Sydney families had seal flippers—a great Newfoundland delicacy—for supper last night, after arrival of the Canadian Government icebreaker Montcalm.

When news spread that the Montcalm had a partial load of seals on board, residents trooped down to investigate. Captain John Hearn declared open ship on the flippers, rather than throw them away.

MOUNT PLEASANT

Mrs. Stewart Blake of Marmora spent a few days with her parents Mr. and Mrs. T. C. Morden.

Miss Margaret Lawson of Peterborough spent a few days this week with her mother, Mrs. E. Lawson.

Miss Perla Handley is visiting her Aunt Mrs. C. Argue, at Ballyduff this week.

Mr. and Mrs. Eric McLean and children Ralph and Neil of Ops township were visitors at the home of Mr. and Mrs. Aubrey Bland on Thursday and also called on several old acquaintances.

Mrs. D. Smith, of Springville spent a few days with her daughter, Mrs. Gordon Ruth.

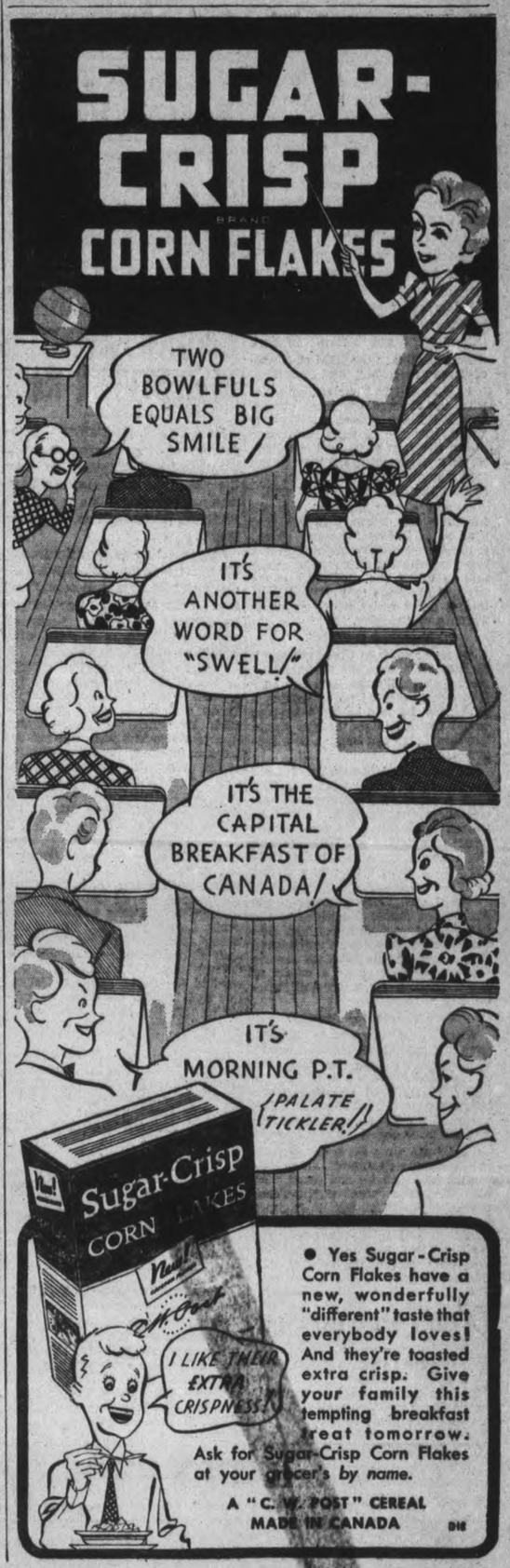

Marmora Hunter Bags Timber Wolf Swimming In Crowe River

(Examiner Correspondence.)

Marmora, April 4.

SANFORD Lawrence had the novel experience of shooting a swimming male wolf on Thursday afternoon.

About two-thirty, Sanford was paddling his boat up the river near Wheistone Lake when he saw the animal crossing the river about 50 feet ahead of him.

"I knew that they swam", he told the Examiner "but it was the first I ever saw one in the act."

Thirteen years ago Sanford shot five wolves in quick succession and made headline news.

"This wolf got badly fooled before All Fool's Day" agreed Marmora's noted hunter. "After I put a shot in him, I paddled up to draw him by the hind leg into the boat. He rolled his eyes at me so I took my axe and hit him on the head twice before he quieted. He measured 6 feet 4 inches in length."

The Peterborough Examiner

MONDAY, APRIL 4, 1938 PETERBOROUGH, ONTARIO, CANADA.

Forced From Homes

CHELMSFORD, Ont.—Several families were forced to flee their homes here because of the record flooding of Chelmsford Creek near Sudbury. More than two feet of water has risen above the floors of some houses. The bridge over the creek is under water and boats are used to carry people across streets.

Gambling Just The Same

HAMILTON—"I can see no difference between gambling on the sweepstakes and gambling on the stock market. Sweepstakes are for all, and the latter form of gambling is indulged in by those with oney," said Rev. W. A. Henderson, rector of St. Mark's Anglican Church last night.

C.C.Y.M. Executive

The Canadian Cooperative Youth movement would seem to be well organized and quite capable of looking after itself to judge by this picture in which the newly elected president, Alex Sjoberg, seated at right, is taking a quiet little nap in front of the camera. It may be the result of effort in securing election, or of work that has already been piled on his shoulders, but in any case he was very very tired. Not even the cameraman's admonition could keep him from dozing while he was being "shot." Seated beside the president, and more alert, is Wm. Moody, vice-president. In the back row from LEFT to RIGHT are Jack Foskett, treasurer; Gordon Powell, past president and newly appointed industrial relations officer; W. Wiggins, educational director; J. Johnson, director of publicity.

(Examiner Staff Photo.)

Main Street Topics

Jabs and Jottings as Picked Up By Examiner Reporters.

ANNUAL MEETING

The annual meeting of the West Peterborough Conservative Ladies' Association was held this afternoon in the Paragon Hall.

AT HOLSTEIN MEETING

Joseph Tully of Otonabee and F. C. Paterson will be guest speakers at the annual meeting of the Northumberland Holstein Breeders' Association at Warkworth Tuesday afternoon.

PAINTING LIFTLOCKS

Workmen are busy giving the Peterborough Lift Locks their annual coat of paint in preparation for the coming tourist season. The work is considered by the best weather prophets to be a sure sign of spring—even more certain than the first robin.

TO INSPECT MACHINES

Alderman Wilson, chairman of the Board of Works, and City Engineer Parsons, have been appointed by the Board to examine several types of street flushing and oil machines on which the council has received prices. They were asked to prepare a report advising the council as to the merits of these machines, one of which will likely be bought this year.

KNOCKED OFF WHEEL

As Robert J. Douglas of Westwood, driving a car north on George street at 6.30 p.m. Saturday, was making a turn west into Brock street, his automobile collided with a bicycle ridden by Patrick Doran, 16, and the rider was knocked off his machine. Douglas drove the boy to the office of Dr. Robert Young for treatment and it was found that he had the calf of his left leg bruised. The bicycle was damaged by the impact.

A MINOR ACCIDENT

Minor damage was done to a car owned by J. W. Clapper of Norwood, and a truck owned by Edward Reid, 709 George street and driven by Max Reid when the two vehicles collided on Armour Road on Saturday. Reid was driving south and was passing Clapper's car when the latter turned into Carlyle avenue and caught the rear end of the truck. Both back fenders and the hub caps of the latter were damaged and the left front fender and headlight of Clapper's car were also damaged.

LIGHT SESSION

Three charges of drunkenness formed the only cases in police court this morning. Two men who were charged with being drunk while they are on the interdicted list both asked for an adjournment, without plea, and were granted their request, one for a week and the other until Wednesday morning. The other accused, charged with being drunk in a public place, pleaded guilty and was fined $10 and $4.50 costs. Magistrate Langley hesitated a moment before setting the fine, "I am trying to stop these cases," he said. However, inspector Reid reported there was nothing flagrant in this particular case, so the fine was not stepped up.

JUST CHIMNEY FIRE

If ever you have a chimney fire at your home, don't call the fire department to the scene by telling them "my house is on fire." That is what happened this morning and the fire chief's car, and two engines raced across Hunter street bridge to the home of William Glover, Driscoll Terrace. The proper procedure is to notify the fireman on the switchboard at headquarters that your chimney is on fire, or your house as the case may be. In event of chimney fires much less and different equipment is taken to the scene. Two other chimney fires called the fire department out this morning. One was at 479 Sherbrooke street, the home of R. Lee; the other at 584 Murray street, the home of T. Holland.

MOON FAR NORTH

If some one could shoo the April moon south from the environs of Jackson Park some of the neighbors would take a brighter view of the weather.

ATTRACTS CROWD

The damaged Chemong Lake bridge was the mecca of hundreds of motorists all day Sunday and yesterday afternoon a big crowd gathered on the Smith side of the structure, expecting to see the bridge break away completely.

ANNUAL MEETING

The annual meeting of the Peterborough Male Voice Choir will be held at Hooper's Tea Rooms at 7.30 p.m. tonight (Monday). Members are expected to turn in their music and returns from tickets.

WON CUSHION

The cushion put up for draw by the Women's Auxiliary of the Peterborough Textile Union was won by Miss Anna De Angelo of Victoria Avenue. The women have been hard at work for several months preparing for the annual bazaar which is being held this week-end.

ABSENT-MINDED

It is reported that a Dummer township man, who has recently installed the Hydro Power, burned his fingers the other evening with a match while looking for a lamp to light. He had forgotten to press the button.

LONG WEEK-END

All was quiet in the shop atop Armour Hill this morning, as the Western Clock Company inaugurated its new time schedule calling for no work Mondays for the present. Employees have a long week-end, from Saturday noon till Tuesday morning, until further notice.

COUNCIL MEETING TONIGHT.

The April meeting of the City Council will be held tonight. Business is likely to be lighter than last month. Appointment of an alderman to fill the vacancy caused by the resignation of W. F. Huycke, K.C., may be considered, but there has been no recent discussion of this topic by any of the committees.

SERGEANTS TO MEET

Plans for the coming drill season which will begin this month will be discussed at a meeting of the sergeants' mess of the Prince of Wales' Rangers at 8 o'clock on Tuesday night. This will be an important session and it is hoped that every member will be on hand to take part in the proceedings.

HEALTH IMPROVED

The many friends of Charles Stapleton, former sanitary inspector were glad to see him in town last week and to find that his health, the condition of which had caused him to resign from his position last year had improved greatly. Mr. Stapleton is now living in Toronto. He was sanitary inspector here for many years and contributed valuable service in that capacity.

BOYS KNOCKED DOWN

E. W. Lloyd, 60½ Hunter street E., reported to the police Saturday afternoon that as he turned into Hunter street, after travelling north on George street, two small boys, Donald Watson, 720 Stewart street and George Gray, 122 Murray street, who apparently became confused as they were attempting to cross Hunter street from the Bank of Toronto corner to the north side of the street, ran into the side of his car and were knocked down. The driver reported the lads as unhurt.

OFFICERS ELECTED

At a recent meeting of the Peterborough unit of the C.C.Y.M. the following officers were elected: President, Alex. Sjoberg; vice-president, Wm. Moody; secretary, Doris Royea; treasurer, Jack Foskett; educational director, William Wiggins; publicity committee, James Johnson; organization committee, Bill Companario; social committee, Marguerite Royea; camera club, Cecil Hurley; glee club, Robt. McDougall; industrial relations, Gordon Powell; dramatic club, Frank Daniels.

FURTHER INFORMATION.

Supplementing the information regarding a proposed co-operative market for Peterborough, H. G. Walker informed the Examiner today that the interests promoting the project would call for tenders locally, affording contractors in this city an opportunity to share in the work, and also that engineering and architectural fees would not entail additional expense. The only investment the city would be asked to make would be to provide the site, and on the other hand would have control of the market.

"UNREALITY"

"Unreality" was the subject of the Lesson-Sermon for First Church of Christ, Scientist, Peterborough, on Sunday. The Golden Text was, "The world passeth away, and the lust thereof: but he that doeth the will of God abideth for ever." (I John 2: 17.) Selections from the Bible included the following from Proverbs 23: 5, "Wilt thou set thine eyes upon that which is not?" Correlative citations from the Christian Science textbook, included the following, "As God Himself is good and is Spirit, goodness and spirituality must be immortal. Their opposites, evil and matter, are mortal error, and error has no creator. If goodness and spirituality are real, evil and materiality are unreal and cannot be the outcome of an infinite God, good."

Torn From Bridge

Here is part of the railings from Chemong's Floating Bridge, torn loose by pounding ice. Rex Forsythe and Ray Nicholls are seen here in the boat they are rowing about in the lake on the watch for floating timbers. They piled all this lumber on the shore in the hope it could be used to repair the bridge.

(Examiner Staff Photo.)

ROTARY IS URGED TO LEND SUPPORT TO Y.M.C.A. DRIVE

A plea for support for the Y.M.C.A. financial campaign for $8,500 was voiced before Peterborough Rotary Club at its weekly luncheon to-day by Nelson McEwen, national boys' secretary who is here assisting in the drive. Mr. McEwen, who was accompanied by G. H. Roper, general secretary of the local Y.M.C.A., and James G. Wharry, campaign chairman, told the Rotarians that the local effort was being made under most encouraging auspices for not a campaign in Canada this year had fallen below the figure reached last year. Montreal had just completed a drive for $95,000 and had attained a total of $96,150 with over $3,000 more to come in.

Mr. McEwen referred to the fact that many members of Rotary were on the canvassing teams and he urged those who were not to co-operate with the workers to make the event a success.

President James Dutton asked for a good representation of the Peterborough Rotary Club at the inter-city ladies night to be held at Newcastle on the night of April 20 at which the program will be in charge of Elwood Hughes of the Canadian National Exhibition.

The speaker to-day was Rev. George A. Andrew, a Canadian missionary who has spent many years in Honan, China, who, introduced by Rev. Canon J. D. Paterson of All Saints' church, gave a very interesting address upon the ancient civilization of China. A vote of thanks was passed to the speaker on motion of Rotarian Dr. J. A. Bannister.

Is Retiring

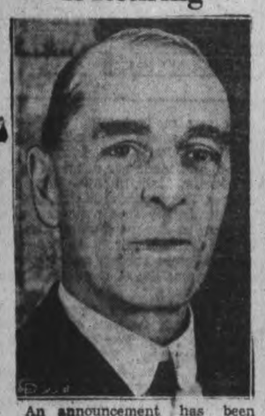

An announcement has been made from Ottawa that Sir Francis Floud, British high commissioner to Canada since 1935, will retire in September to become chairman of a commission to be established by the Bengal (India) government.

OBITUARY

MRS. ELSPETH ROBSON.

The funeral of the late Mrs. Elspeth Robson, who died on Saturday was held this afternoon (Monday) from the residence of her sister, Mrs. J. A. Middleton, 569 Park Street. Rev. E. W. Young of St. Andrew's United Church officiated, and interment was made at Little Lake Cemetery.

Widow of John T. Robson, Mrs. Robson was born in Douro Township, daughter of the late Mr. and Mrs. George Young of Peterborough. She died after an illness of five weeks. She had lived in Peterborough for the past 45 years, coming here from North Monaghan Township. She was an adherent of St. Andrew's United Church.

Surviving are four sisters: Mrs. William Robson of Regina, Mrs. William Milligan of McLeod, Alberta, Mrs. J. A. Middleton and Miss Jennie Young, both of Peterborough.

MISS DUNLOP.

Peterborough lost one of its closest links with the past on Sunday, when Miss Marianne Dunlop, lifelong resident of this city, died at her home, 550 Water Street, at noon. She was in her 93rd year, and one of the city's oldest residents.

Miss Dunlop's mind was keen to the last, and she was a fount of information on the pioneer days of this district. She was interested in a wide variety of subjects and until her eyesight failed was a great reader, always informed on the news of the world. She will be long remembered for her many gifts to charity, the Sailors' Mission, Bible Society and Grenfell Mission.

She was the daughter of the late Andrew Charles Dunlop and Eleanor Susannah Dunlop, and a granddaughter of the late Major and Mrs. Dunlop of Edinderry House, Edinderry, County Down, Ireland; and also a grand-daughter of the late Honorable Thomas Alexander Stewart and his wife, Frances, of Auburn, Peterborough. While no immediate relatives survive, Miss Dunlop has connections across the entire Dominion.

The funeral will be held privately from the late residence, 550 Water Street, on Wednesday afternoon. Rev. M. C. Parr of George Street United Church will officiate, and interment will be made at Little Lake Cemetery.

MRS. ANNE CRELLIN.

Mrs. Charles Crellin, 180 Brock Street, died this morning at St. Joseph's Hospital, after a rather short illness. She was received at the hospital last Wednesday. Mrs. Crellin had lived in Peterborough seventeen years. She is survived by her husband and two sons, Roy and John, and also by her mother and two sisters in England. The funeral will be held on Tuesday at 2 p.m. from Lane and Eano's funeral home to the Little Lake Cemetery. Rev. Canon Robertson will conduct the service.

Banana growers in Jamaica are concerned over the spread of a disease known as "black spot."

YOUNG BOY IS AUCTIONED OFF CHURCH SERVICE

A young boy was auctioned off for a cool million dollars at George Street United Church on Sunday evening.

It was part of a unique father and son service sponsored by Rev. M. C. Parr, and featured by attendance of the Peterborough Male Voice Choir. An auctioneer brought the boy, Ronald Parr, son of the minister, to an auction block at the front of the church, and offered him for sale. Bids stepped from an original $5,000 to a final one million before the sale was completed.

First bidder to be heard by Auctioneer J. H. Miles was War, in the person of Tom Shields. Offering $5,000 he made a strong plea, urging that his business could not get along without boys and that failure to secure them would drive him out of business. "What are a few million boys more or less in the world as long as munitions manufacturers make money?" he asked. He said the government sets their value at $5,000 apiece and so offered that amount.

His bid was raised by Pleasure, played by Charlton McBride. "I can offer bigger and better things," he said. "War means death, but pleasure means fun, and fun is a big thing in a boy's life. He offered $5,500. At that moment Crime, played by Leo Copp, stepped forward. "Wait," he said, 'pleasure is a false alarm, insipid, vapid, empty. "Boys want thrills, danger, excitement, mystery. I am in the biggest business in the world." He painted a glowing picture of the advantages to be had from a life of crime, and offered $6,000, guranteeing the boy riches and fame. He raised the bid to $6,000.

Fame and Fortune.

Big Business, played by Don Gilmour, told of the fame and fortune that awaited young men who would follow him, and raised the bid. Education, played by L. M. Richardson, made the next raise. One of the most eloquent pleas was voiced by Frank Greatrix, bidding for Home Life and Fatherhood. "I want this boy for fatherhood," he said. "The great bulwark of our nation is in their hands. I want this boy to train himself to raise sons of high character and purpose. Home life and fatherhood are man's real vocations. V. R. Henry spoke for the professions and Walter Outram for the farmer. Rev. M. C. Parr made an even higher bid for idealism and service. "Man does not live by bread alone," he said, and pleaded for firm character as the fundamental need of the present day. Such character only came as a result of religious training, he argued. "The church wants this boy not to keep him for herself always, but to train him into Christian manhood for big business, for education, for fatherhood, for the professions, and for the farmer," he said.

At this moment, war, pleasure and crime pooled their resources and made the highest bid—20,000. Business, education and the professions bid $50,000 and war, brandishing a gun, shouted a bid of $100,000. Then the church announced it would give a million.

"A million for the boy?" queried the auctioneer. "Son, you are the hope of the world, and cheap at a million. Because you are my boy and the final vote is mine, I give you to the church.

WORSE DEAD THAN ALIVE

KITCHENER, Ont., April 4 (CP).—Some inefficient poisoner of rats has caused a serious problem here. The rats have died in obscure places in the business section and the stench is terrible. The health department will use tear gas on the living ones to drive them out and avoid any future mistakes.

"Talak" Parts Them

Relatives in England of the Scottish-born Sultana of the Malay state of Johore, confirmed reports that she had been divorced by the wealthy sultan who uttered the formal Moslem word "talak" to sever his matrimonial ties. The Sultan and his wife, the former Mrs. Helen Wilson, are shown here. "Talak" is the equivalent to the English expression "get out". While the divorce became final with the utterance of this word, the government of Johore will officially grant the divorce to meet British legal requirements.

COUPLINGS PARTED CHEMONG BRIDGE

Couplings in the Chemong Bridge were parted in four places Saturday to relieve the strain on the whole structure, anchors were reported holding stoutly, and excepting the loss of the railings, swept away by ice last Thursday and Friday, the bridge was regarded as having a good chance of coming through the Spring assaults with no major damage to its floating timbers and highway surface.

Sam Bell of Bridgenorth informed the Examiner today that the couplings were severed for the purpose of providing openings for the current to flow in whichever direction the wind blew.

This morning a strong breeze out of the north was blowing parallel to the bridge, easing recent straining. The main body of ice beyond the channel of open water on either side of the bridge was still intact today, the recent colder weather apparently preventing for the time the break up that is due any day.

MORE SNOW, COLD STILL IN SIGHT

TORONTO, April 4 (C.P.). — Snowflurries marked week-end weather across Western Ontario and weather forecasts hinted cold weather and more snow was likely during the night. Chill winds yesterday in Toronto carried occasional falls of snow which melted as soon as it reached the ground.

London reported four inches of snow and an 18.2 reading of the thermometer. Stratford, with an inch and a half of snow, reported a low of 19 and a high of 33. The high mark was 22 degrees lower than the same day last year.

Snow fell at Galt, but the roads were in good condition. Windsor, after a cold week-end of snow and rain, expected more snow from lowlying threatening skies.

Ottawa's weather was clear and 40 above to-day. Cold weather during the week-end in Northern Ontario improved flood-swept roads only slightly.

Anti-Communists Fight In Hall

MONTREAL, April 4 (CP)—Police were called yesterday to restore order at a meeting they described as anti-communistic. Arrival of the police put a stop to fighting which had been going on in a hall on north-end Mount Royal Avenue. No one was hurt and there was no damage.

Officers said there were close to 1,000 people in the hall and that fighting broke out when someone yelled: "Are Fascists in Canada going to be like those in Spain and murder innocent women and children?"

A secton of the crowd began yelling and stamping their feet. When others objected fighting broke out. Police were called and when they arrived the fighting stopped immediately.

MUSKRAT CATCH IS REPORTED HEAVY

The supply of muskrat pelts reaching the city on Saturday indicated a heavy catch for the first week of the season. Trappers continued their deliveries this morning, Lech and Sons buying around one thousand hides by ten o'clock. The price averaged one dollar.

Marshes from the Scugog to Rice Lake were represented in the piles of pelts, stretched on their osier gads, that have already reached the fur houses, and at the present volume it was believed that the price would not exceed the recent $1.10 level for the better grades.

LAUNDRYMAN IS FOUND DEAD IN BED

Wing Lee, proprietor of the Hop Lee Laundry on George Street, was found dead in his bed at 7.30 o'clock this morning (Monday) A post-mortem revealed he had died of natural causes.

He was 56 years old and had lived in Peterborough for more than 30 years. A Christian, he was a member of Murray Street Baptist Church and of L. J. Pettit's Bible Class. He was in good health when he retired last night, and was found dead in the morning by his cousin, with whom he lived. An insurance endowment that would have paid Lee $1,100 was due to mature to-day. Officers Archie Menzies and John Rogers investigated, and Dr. H. M. Yelland was called in. Dr. H. N. Young, city coroner, was notified and performed the post-mortem early this afternoon. Funeral arrangements have not yet been completed.

SELWYN FACTORY FAVORS SYSTEM FOR WEEKLY PAY

SELWYN, April 4.— The annual spring meeting of the Selwyn cheese factory was held in the factory on Friday afternoon. The attendance of patrons was not as large as anticipated by the cheese maker, Rex. Wilson, but all who were present showed enthusiasm for the coming year.

Gilbert McIlmoyle was appointed as chairman for the meeting and Clayton Fitzgerald as secretary. The following officers were elected for the coming season:

President—Wellie Pearson.

Secretary-Treasurer — Clayton Fitzgerald.

Directors—Edward Preston, Marcus Dean and Melville Crapp.

Auditor — Bruce Fitzgerald and Saleman, Thomson Braden.

All the salaries were retained at their former prices and it was decided to again pay the patrons every week for their milk, the same as last year.

W. J. Moore, cheese instructor, was present, and explained to the farmers the meaning and the work of the tester, a man appointed this year to do the testing in the factories that was formerly done by Mr. Moore. Jack Brethour is the man appointed for this year. The main object in having an extra man for this work is to give the cheese instructor more time for his many duties as inspector.

After all the items of business had been discussed the meeting was adjourned.

Personals.

Mr. and Mrs. Dave Darling and daughter Faye and son John, visited with relatives in the vicinity on Friday.

Mr. and Mrs. Clayton Fitzgerald and daughter Pauline were the guests of Mr. and Mrs. Russell Elliott at their home in Peterborough on Thursday evening.

British railways will permit camping in country station buildings.

Iron is to be mined in Kooland Island of Australia and sent to Japan.

PETERBOROUGH LODGE 111, I.O.O.F. EMERGENT MEETING.

All members are requetsed to attend a meeting at the Oddfellows' Temple, Monday, April 4, at 8.30 p. m. for the purpose of making arrangements to attend the funeral of our late Brother Joseph Crowe.

W. J. TOWNSLEY, N.G.

THE MONTHLY MEETING
Of the Business Men's Association
Will Be Held At
CHAMBER OF COMMERCE
To-night, April 4, 7.30
IMPORTANT BUSINESS MATTERS
Two Reels of Moving Pictures of "FISHING IN CANADA" Will be Shown
All Members Requested to be Present
J. J. DORRIS (Secretary-Treasurer)
JAMES GERAGHTY, (President)

Don't Miss This Opportunity
The 1938-39 Peterborough Concert Series Include These World Famous Artists:
MARJORIE LAWRENCE
Metropolitan Opera Soprano
REGINALD STEWART
Eminent Canadian Pianist
TRUDI SCHOOP
And Her Company of 20 Dancers
No memberships will be sold after Friday, April 8. Join TO-DAY. Annual Membership $5.00.
PETERBOROUGH BRANCH
CANADIAN CONCERT ASSOCIATION

FICTION AND FEATURES

One More Wedding

By HELEN WELSHIMER

READ THIS FIRST:

Barbara Kingsley, pretty young society editor of th e Martinsville Post, has just "covered" another wedding. She is tired of the routine but Peter Baxter, managing editor, cheers her fading spirits.

NOW GO ON WITH THE STORY:

CHAPTER 2

PETER WAS gone when Barbara entered the newspaper office, following the wedding. His assistant was reading the wire releases. He looked up lazily.

"The flower show layout you wanted for Sunday—the one you sent into the city for retouching—is coming down on the 7:15. I told Pike to pick it up but he's out on a job for the bos. Going in that direction? The conductor has the stuff."

'I'll get it, Barney."

It would be something to do. The rest of the town would be making merry at the wedding for a long time yet. She wished there was someone to whom she could talk. It was odd how the last two years had taken her away from the group who were dancing at Marie's wedding. If Natalie were around—

But Natalie Kendall, sparkling, wise, sophisticated, older by half a dozen years, was in New York. She was a fashion columnist on a smart Manhattan magazine. She had come from Martinsville and it was to Barbara whom she turned during her infrequent visits home.

Maybe Peter would come in, Barbara mused. She could say anything to him and know that he understood. He might not agree. Especially on this marriage question. He thought that it would be nice if she would marry him some day. He didn't set a time. Just any off day. It was too bad you couldn't love someone whom you liked as well as she liked Peter.

At seven o'clock she climbed into the rickety old roadster which she had bought with a couple of checks earned by stories written for a child's magazine. She left her hat in the office. She needed the wind in her hair tonight.

The train was on time, the pictures were delivered, and she was watching the last car swing around the bend, when she saw the usher whom she had met in the office running down the platform.

"I missed it!" he said, and put down his bag. Then his eyes brightened. "Hello! Did you miss it, too, and why didn't you stay for the supper?"

She let one answer take care of both questions. "I had to meet the train for a picture layout."

"Then maybe it was luck—my missing it!" He smiled and the dusty platform became bright and clean. "When does the next train go east tonight?"

"There aren't any more tonight unless you go to the Junction and catch the 10:21."

"Good! How far is the Junction, and how do I get there?"

"It's an hour's ride. Now hadn't you better be getting back to finish celebrating?"

She didn't want him to go. He reminded her of college proms, football games, campus strolls—so many things that were no longer on her calendar. Now she recorded births and the annual garden show and somebody's niece who was spending two weeks in Martinsville—

Then, because she was so honest, she admitted that it suddenly was important that she saw more of this man. It was absurd, of course. You couldn't look at a man for the third time in your life—and all on the same day at that—and think: "I'll never be busy again if you need me!" You couldn't—but you did.

"Are you free?" the man was asking, with that same eager grin.

She nodded, not quite believing.

"Good! Then why don't you and I get something to eat? I'd better introduce myself. I'm Garry Page."

Garry Page! Of course she knew that name. He was a special writer and columnist on a New York newspaper and sometimes his work was syndicated. Occasionally the Post carried it. Her eyes were puzzled, justnow.

"We didn't know you were coming!"

He threw back his head and laughed.

She went. "Your name wasn't with the ushers. I've copied the list 12 times—maybe 50 . . . Now I see why you dropped in at the office. But why didn't you let us know? The Post would have bought a bolt of bunting and hired a band."

"Bill Jameson, the bridegroom, and I were college roommaes. I begged off from duty today, and then Hank Lawrence—another sufferer in the old days—came down with mumps so I grabbed a plane and here I am." He looked up the street. "You and I have just three hours in which to get acquainted. Where shall we go?"

Three hours. Three hours out of forever, Barbara was saying to herself.

Aloud she asked: "Are you really hungry, after the wedding supper?"

He nodded gravely. "I'm starved! You don't get a thing to eat at a wedding supper but some chicken blanketed in cream. Do you know of a place where the steaks are thick and the biscuits are fluffy?"

"If you don't mind 'stuttering Mary'—my method of conveyance—I know a dining room by a brook."

They hadn't gone a mile before he was asking her questions about her paper; telling her of the small town sheet on which he used to work; reminiscing quietly until she felt that it was the most natural thing in the world that her path had joined his, however fleetingly, at the crossroads.

"Why didn't you go back to the wedding?" she asked presently.

"I said goodby once and I hate to repeat the word. Anyway, I like this better."

She laughed, for the car was limping a little now. But the night sang by, there was the smell of ripening apples on the wind, and the stars were a shining net to keep the moon from spilling. Garry Page was lean and long and young and humorous.

It would be a night to keep—to put away and take out sometimes after a while. But that was the very thing that Miss Abbie had told her she must not do. She must get out and live.

It was surprising how well two people could become acquainted over a small table, on a veranda by a brook, with a radio finding a song that an orchestra played 500 miles away—which made a nice conversational backdrop. It was surprising how many common likes and dislikes they shared. They both preferred creamed potatoes to mashed, the theater to the movies, sweet music to swing (with a few exceptions that belonged to Garry). They did not like turnips, thick china, the middle of July or loaves of sugar wrapped in paper. They discovered a strange affinity for Swinebourne's poems and Italian spaghetti. Garry confessed that he was trying to write a play.

And at 10:21 it would all be over forever! Garry would go away and find other girls who liked the things he did, and were at hand to do them with him. She would be just a girl from a little town who had sat with him while he waited for a train. She wondered if she would be lonesome tomorrow for a man she just had met.

She looked at her watch. Garry caught the message in her eyes before she spoke.

"Time to start to the Junction?" he asked.

They said little as the car swept through the night. The stars were gone now, and there were raindrops in the breeze. The road was dark. Barbara had a frantic sense that something was ending—something that had not even started. She was being idiotic and foolish!

"If ever you come to New York—" Garry was saying.

"That's the Junction," she answered, nodding her bright head toward a row of houses that nestled at the side of a great network of steel tracks.

"We seem to have company," Garry murmured. "I believe the whole wedding party is here. That's strange. I thought Bill and Marie were motoring east to catch the boat to France."

"So did I," Barbara said. "I wonder why they changed their plans."

The car swung up to the platform and Garry helped her out. He gave his strong, pigskin bag to a porter, and they sauntered together to the party that surrounded the bride and bridegroom.

"Garry! I thought you caught the early train!"

"Garry Page, do you call this cricket?"

"Well, you old son of a peacock! Where've you been hiding?"

The group closed around Garry, shutting him in with its lighthearted banter, proclaiming him as one of itself. Physically, it closed around Barbara, too, but she knew that to most of the group she was not present. She didn't belong to their play world.

Then she saw her cousin Julia. Julia's blue eyer were wide with amazement. Her red lips were drawn in a fierce line. Garry, the man who should have entertained her, had forsaken her for Barbara, and she would get even, her look said.

There were questions and answers going around. The bridegroom's car had been tampered with as part of a wedding joke. It wouldn't start.

Julia spoke clearly in the firts silence. "Garry, I didn't mean to desert you this afternoon.

(To Be Continued)

THE EXAMINER HOME SERVICE

Banish the Bugbear of Self-Consciousness

Don't Alienate Your Friends

Poor Connie. She's seized by such a panic of self-consciousness she rebuffs Jack's friendly greeting, offends him by her frigid nod.

If you're self-conscious, you probably feel that you're inferior to other people. Don't let yourself take that feeling seriously. There's hardly a famous person — movie star, writer, aviator, or diplomat—who hasn't had strong inferiority feelings to fight.

Watch sympathetically for self-consciousness in others. You'll be surprised at the number of your companions-in-misery. And in striving to put them at ease, you'll have taken a long step toward forgetting yourself.

Take stock of the little things that make you worth while; the way you cheered up a friend by describing an amusing incident no one else had seen; your vivid appreciation of a beautiful sunset, a lovely poem.

In our 32-page booklet a well-known psychologist gives all sorts of valuable hints on keeping your chin up, ousting every kind of inferiority complex.

Send 15c in coins or stamps for your copy of **OVERCOMING SELF-CONSCIOUSNESS AND OTHER INFERIORITY COMPLEXES** to Examiner, Home Service, Peterborough. Be sure to write plainly your NAME, ADDRESS, and the NAME of booklet.

DOROTHY DIX

Most of the Misfit Marriages Are the Results of Young People Not Having Enough Experience With the Opposite Sex to Learn to Know Them.

LISTEN, girls! Have a new beau every day. Change the Boy Friend as often as you do your hat and your hair-do. Get acquainted with all the different styles and types of boys—tall ones and short ones, fat ones and thin ones, blondes and brunettes, good-lookers and homely ones, those who have a line and those who choke on their Adam's apple when they try to jolly a girl—to see which one you really like the best and which one blends the best with your own particular taste and disposition.

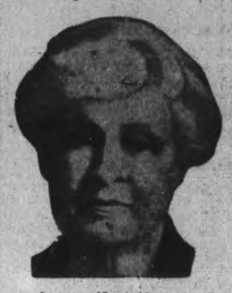

That is the advice that a distinguished professor gives to the girls of 'teen age in a coed university. And he further goes on to say that the more experience that young people have in love, the better their lives will be; that mothers shouldn't try to keep their young daughters from falling in love. They should encourage bread-and-butter romances and Mamie and Sadie having a fresh "pash" at least once a week.

Have a new beau every day. These are words of wisdom that I trust every girl who reads these lines will cut out and paste in her compact where it will be continually before her eyes, for the biggest mistake that a girl ever makes is in letting some boy monopolize her and segregate her from the crowd before she ever has a chance to look 'em over and see which one really hits her fancy.

Don't make that mistake. Don't tie yourself down to Tom before you have given Dick and Harry, Percival and Augustus a whirl. Play around with just as many lads as you can because that is the only way you can get to know anything about men, get wise to their little tricks and manners, and so be able to compare them and decide which is the most desirable. Or, at any rate, which one you want for keeps.

Most of the misfit marriages that end in divorce are the result of young people not having had enough experience with members of the opposite sex to be able to judge whether they were shoddy or all wool and a yard wide and guaranteed not to shrink or fade in the wash of everyday living. All boys and girls look alike to them, so they take the first one who is handsome and "amusing," as the saleslades say, and regret their bargain ever afterward. Don't do this. Shop around for a husband as carefully as you would for a dress that you expected to have to wear a long time and that you would still feel dressed up in as long as there was a rag of it left.

Experiment a lot with love before you go off the deep end with any man. There is nothing so tricky as heart disease. The first time you have an attack and find your pulses throbbing, your breath going short and you lose your appetite and like awake at night wondering if he got home safely or was run over by an automobile, you are sure that you have a fatal case that nothing but death will ever end.

But no casualty occurs. He goes off to school, or you go to visit Cousin Maria; another boy comes along and another after him, who rouses the same symptoms in you. But like cures like and you are miraculously saved for the time when you are past the calf-love stage and are capable of a deep and enduring passion. But you would have been sunk if you had married your first sweetheart.

So while you are young and unformed and your emotions haven't had time to jell, change your partners often, girls. Have a new beau every day! Don't go "steady," as the phrase goes, with any boy. Constancy at your age is just a quality of stickiness that you have in common with a porous plaster. Don't be afraid that if you give up one boy you won't get another. The reason they steer clear of you now is because they think you are bespoken.

Anyway you look at it "keeping company" is a racket in which men get all the percentage. It is bitterly unfair to girls. It forces a girl to give up all other men for one and cuts her off from any chance of marrying any one else, but it doesn't obligate the man to marry her. He can kiss and ride away whenever he likes and she is left flat. And the marvel is that girls are silly enough to enter into a game in which the cards are all stacked against them.

Don't do it, girls. Have a new beau every day! Change boy friends! Competition is the life of trade in love as well as business.

DOROTHY DIX.

Copyright Ledger Syndicate

THE EXAMINER FASHION SERVICE

You'll thank your lucky stars with the first breath of Spring, if you have this charming bolero costume in your wardrobe. It is as fresh as Spring itself. In navy blue wool hopsacking it could have roseberry for the little bell hop blouse. For variety, make an extra blouse in the demure square necked version. The pattern provides for same: It's especially nice of a dirndl striped rayon crepe. The bolero jacket, that's so much in favor right now, may be worn over other frocks. Again, you may want to make some extra ackets in pastel flannel for sports, or of crisp lace with pockets omitted, for feminine elegance for your cocktail or dinner dress. This easy to follow pattern may also be used for summer cottons, linen and dark solid colors or print sheer rayons.

Style No. 2758 is designed for sizes 12, 14, 16, 18, 20 years, 30, 32, 34, 36 and 38-inches bust. Size 16 requires 3¾ yards of 39-inch material with 1 yard of 39-inch contrast.

The Examiner,
Please order for me:

Pattern number .....

Size .....

My Name .....

Address .....

.....

I enclose 15c for postage

You're Telling Me!

By WILLIAM RITT

Europe is so jittery these days that every time a man reaches for his hat in a restaurant over there they think the country has been taken over by the Nazis.

✧ ✧ ✧

Britain's call for 1,000,000 air-raid patrol volunteers is puzzling. It's bad enough being bombed without 1,000,000 people running around telling you what to do.

✧ ✧ ✧

Junior is sure he was born 30 years too late. Geography just won't stay put. First Manchuria and Ethiopia change names — then Austria disappears.

✧ ✧ ✧

Hitler's Austrian "adventure" had at least one pleasant result. It caused Mussolini to raise those lowering eyebrows for the first time in something like 16 years.

BARCLAY ON BRIDGE

WRITTEN FOR THE EXAMINER

By SHEPARD BARCLAY

"The Authority on Authorities"

ALL TYPES OF MINDS

BRIDGE advertises the general type of mind you possess. Is yours over-bold, over-timid, over-hasty, over-slow, prone to resentfulness when you are bluffed, or likely to be frightened by fakers? Despite the way that psychic bidders have been shown up in recent years, there still are plenty of players who let such adventurers kid them out of games and slams.

	♠Q 10 3 ♥A Q 2 ♦A Q 10 4 ♣A 8 3	
♠A 7 ♥6 4 ♦K 7 6 3 ♣Q J 10 9	N. W. E. S.	♠9 6 5 2 ♥J 10 9 8 ♦9 8 5 ♣7 5
	♠K J 8 4 ♥K 7 5 3 ♦J 2 ♣K 6 2	

(Dealer: East. Neither side vulnerable.)

After passes by East and South, West started the bidding with 1-Club. North doubled this and East redoubled. South put in a bid of 1-Spade, which West passed and North raised to 2-Spades, whereupon all passed.

The North-South cards will produce game in spades or in no trump, but their holders allowed themselves to be influenced by the bidding of the opponents. North should have injected a bid of 2-No Trumps instead of a simple raise to 2-Spades. South then would have had no hesitancy in raising to game. With the amount of honor strength held by North, it should have been apparent to him that if West had enough strength for an opening bid, East certainly did not have enough for a redouble.

East had plenty of nerve to make the psychic redouble he did, but in this case his courage was rewarded.

• • •

Tomorrow's Problem

	♠K 5 4 3 ♥7 4 ♦A 7 4 2 ♣Q J 4	
♠10 9 6 ♥K 10 9 ♦Q J 10 6 ♣7 5 2	N. W. E. S.	♠Q 8 7 ♥A Q 8 ♦9 5 3 ♣K 9 8 6
	♠A J 2 ♥J 8 6 5 2 ♦K 8 ♣A 10 3	

(Dealer: North. Neither side vulnerable.)

How should South play for 4-Hearts, the original lead having been the diamond Q?

The Examiner's Crossword Puzzle

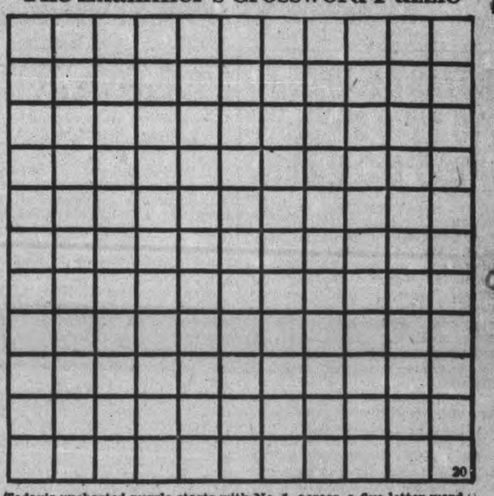

Today's uncharted puzzle starts with No. 1, across, a five-letter word. No. 1, down, a six-letter word. Fill in squares at the end of each word and check with tomorrow's solution.

ACROSS

1—A parrot of South America
6—A slight, hasty repast
11—Isolated
12—A variety of coffee
13—Sick
14—The breastbone
16—A boy
17—A beverage
18—Before
19—Expression of inquiry
21—Uninteresting
23—Belonging to him
25—Pronoun
28—A deed
30—Credit (abbr.)
31—Form of the verb "to be"
33—Succor
35—A wing
36—Motive
38—A herd of whales
39—Gaunt
40—Munch
42—Merits
43—Retains

DOWN

1—Posted
2—The Supreme Being of the Mohammedans
3—Gelid
4—Indefinite article
5—A point of the compass
6—Soiled
7—Likewise not
8—A skin disease
9—A receptacle in which to make butter
10—A ridge of glacial drift
15—Spread grass to dry
20—Narrow inlet (geol.)
22—Yonder (poetic form)
24—Ascends
26—Vagrants
27—Seaport of west Florida
29—It is (contracted)
30—A device for holding two parts together
31—Sagacious
32—To engage in boxing
34—Floor-like platform of a ship
35—A malarial-like fever
37—A vase on a pedestal
41—Pronoun

Answer to previous puzzle

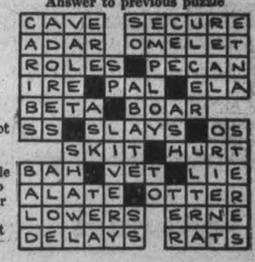

Looking Back

On This Date

APRIL 4

By Fred Williams

Eight years ago (April 4, 1930) the people of Canada learned with sorrow of the passing on the 3rd in England, of a woman who had been one of the best cultural advertisers of this country in Europe, Madame Albani - Gye. She had not been in Canada for many years, but her home was always open to Canadians and many a young student got from her the inspiration which could only come from one who had herself risen from poverty. For Albania was, in very truth, a daughter of the French-Canadian countryside.

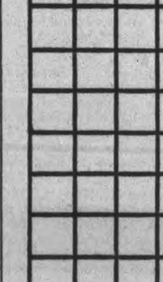

Fred Williams

On November 1, 1854, there was born to Joseph Lajeunnesse, of Chambly, Que., a few miles southwest of Montreal, a daughter, to whom was given the name Marie Louise Cecilia Emma. She early showed signs of musical talent, and as her parents, like most of their race, made sacrifices in order that their children might have a good education, she was sent to the famous Sacred Heart convent at Montreal where her talent was soon recognized. At the age of 15 she was the organist of the Church of the Sacred Heart, New York, and there the training of her soprano voice was really begun. She went to Europe where she studied under Deprez in Paris and Lamperti in Milan, and made her debut in opera at Messina, Italy, in 1870. Then she sang at Florence and Malta, and in 1872 made her first appearance in London, at Covent Garden theatre, in 'La Somnambula." At once she made a great success and for over 20 years was one of the stars of the operatic stage.

In addition, she sang at all the great English festivals and created many oratorios. She sang in Paris, Italy, Germany, Russia, Holland, Belgium, India, South Africa and Australia, to say nothing of the United States and her own home land.

Married in 1878 to Ernest Gye, a great impresario, Albani was always a living denial of the theory that it is not possible for a great artiste to be domesticated, for she was a good wife and mother as well as the idol for years of the musical world of the empire. She made a farewell tour of Canada in 1911, in which also she published her reminiscences under the title "Forty Years of Song."

In 1925 the King conferred upon her the Order of the British Empire, which made her Dame Albani.

BABY ECZEMA

How you hate to see baby suffering from chafed, itching skin and Eczema. Applied after the bath Dr. Chase's Ointment prevents and relieves these distressing ailments. It is a proven medicinal treatment which keeps the skin healthy. In tube or box.

Dr. Chase's OINTMENT

SCOTT'S SCRAP BOOK —By R. J. Scott

BEDTIME STORY

By HOWARD R. GARIS

Uncle Wiggily looked at himself in the mirror.

"My pink nose is twinkling just right," he said to himself, "but I think my whiskers need shaving. I must look nice when I go adventuring."

The rabbit gentleman looked in the bath room cabinet for his razor and shaving brush and got ready to lather his face. But, to his surprise, he couldn't see the razor.

"Nurse Jane! Nurse Jane!" called Uncle Wiggily from the top of the stairs.

"Yes, Mr. Longears, what is it?" asked the muskrat lady housekeeper.

"Have you seen my razor, Nurse Jane?"

"Oh, your razor? Oh, yes, it's down here in the kitchen."

"What is my razor doing in your kitchen?" asked Mr. Longears.

"It isn't doing anything just now," said Miss Fuzzy Wuzzy. "I was using it to chop up some carrots for soup. But I have finished now. I'll bring your razor up at once."

Hash Not Hurt

"Do you mean to tell me," asked Uncle Wiggily sort of stormy night like, "that you took my razor to make carrot harsh?

"Oh, it didn't harm the hash any," said Nurse Jane. "Besides, I didn't use the razor to make carrot hash, it was carrot soup."

"It's all the same," said the rabbit gentleman, shaking his pink nose. "I am sure you have made my razor so dull I cannot shave with it."

"Oh, I don't believe so," squeaked Nurse Jane, cheerful like. "But here it is and you can soon tell."

Nurse Jane crept up the back stairs to the bath room in the hollow stump bungalow and gave Mr. Longears the razor.

"There you are. Thanks a lot!" she

4-4

"Well both go the barber's."

squeaked, still cheerful and uncomprehending like.

"Um! Yes! We shall see," said Uncle Wiggily.

Not only did he see but he also felt. For when he had lathered his face and tried to shave his whiskers, he found the carrot-cutting had so dulled his razor it would not cut the hairs. It pulled and tweaked until Mr. Longears had to cry:

"Owchie! Scowchie!"

"What's the matter?" asked Nurse Jane.

"Oh, you wouldn't understand," said the rabbit gentleman resigned like and patient. "Well, what am I to do now?" he asked himself as he looked in the mirror again. "I must shave but I cannot with that dull razor. I think I must go to the barber's."

Visitor

He was just going to hop to the barber's when up the stairs came waddling Mr. Twistytail, the fat pig gentleman.

"Hello, Wiggy," greeted Mr. Twistytail.

"Hello, Twitsy!" said the rabbit.

"Can you give me a shave, Uncle Wiggily?" asked Mr. Twistytail. "I can't find my razor and I'm in a hurry."

"I never could shave you with my dull razor," said the rabbit.

"Try it!" grunted the pig. "My skin is tough. That's why they make footballs of pigskin. "Lather me up and try."

But when Uncle Wiggily tried to shave the pig with the dull razor, Mr. Twistytail yelled and squealed and howled until Nurse Jane was going to call the Police Dog.

"This settles it!" said Uncle Wiggily. "We'll both go to the barber's. Come along with me, Twisty." So the two animal gentlemen started for the barber's and something happened. I'll tell you about it in the next story which will be about Uncle Wiggily's charlotte russe.

But I hope the cheese knife doesn't shave all the warts off the dill pickle and make it look like a green sausage.

PERSONAL AND SOCIAL

Mrs. Elizabeth Rutter of 554 Downie street celebrated on Saturday her 78th birthday anniversary.

❖ ❖ ❖

Mrs. R. O. Wigley of Timmins (nee Margaret Bethune) formerly of Peterborough, is visiting friends in the city.

❖ ❖ ❖

Mr. and Mrs. Duncan Sinclair of Lindsay were Sunday guests of Mr. and Mrs. J. T. Hornsby of Weller Street.

❖ ❖ ❖

The annual dinner of the Fortnightly Club was held at the Kawartha Golf and Country Club on Saturday evening.

❖ ❖ ❖

Mrs. D. R. Bethune of Timmins is the guest of her parents, Mr. and Mrs. J. H. Bradshaw, Romaine street.

❖ ❖ ❖

Friends of D. J. Fitzgerald, manager of Zeller's Limited, will be sorry to learn that he had to undergo an operation for apendicitis at St. Joseph's Hospital on Saturday night. Mr. Fitzgerald is reported to be progressing as well as can be expected.

❖ ❖ ❖

The Rev. Dr. C. H. and Mrs. Reddick of Campbellford attended the evening service in Mark Street Church on Sunday, and were visitors later with the Rev. E. M. Rowland at the parsonage. Also attending the service were the Misses Jean and Olive Munroe, George Duffin and Reginald Clark, all of Stirling, a former charge of the Rev. E. W. Rowland.

❖ ❖ ❖

Evening Service, St. Paul's Conducted by Young People.

The Young People's Society of St. Paul's Presbyterian Church were the principals at the evening service on Sunday.

The special preacher was R. H. (Dick) Williams, son of the Rev. H. R. Williams of Millbrook, and a theological student at Knox College, Toronto. His message to the youth of the church was stirring and based on the subject, "Our Aims and Purposes in Life." Young people should not aim to get as much as possible out of the church but purpose to give as much as possible to the church and its mission in the world, he said.

Assisting also in the service were Miss Marion Armstrong, Y.P.S. president, who read the Scripture lesson and Howard Macdonald who offered prayer, the pastor, the Rev. Dr. A. T. Barr conducting the other devotions. A pre-service 'Hymn-Sing' with the large congregation commenced at 6.30, led by Stewart Curry, with Miss Dorothy Duetta at the piano.

❖ ❖ ❖

St. Martin's Y.P. Club Present Play in Lyceum.

The Young People's Club of St. Martin's Church, Ennismore, presented before an appreciative and splendid audience in St. Alphonsus Lyceum on Friday evening, a three-act play, "Little Things," under the sponsorship of the pastor, the Rev. V. J. Gillogley.

All the parts were well taken for which much credit is due the capable direction of Miss Marguerite Mulvihill, and special mention should be made of the part of Luella Meredith, a difficult role splendidly portrayed by Margaret Sullivan. Rose Lessard as 'Peggy Carson', Mrs. Angus Twomey as 'Meg' and Ella Murray as 'Sophie Britton' gives exceptional performance also.

During intermissions St. Martin's Orchestra played enjoyable selections, and a delightful solo was contributed by 'Toppy' Crough, accompanied at the piano by Veronica Scollard, A.T.C.M. Personnel of the orchestra included pianst, Miss Geraldine Kennedy, violins, Miss Nellie Conway, Daniel Hickson, John Conway; banjo, Jack Kennedy.

The cast was as follows: Peggy Carson, Rose Lessard; Luella Meredith, Margaret Sullivan; Archie Meredith, Leo Scollard; Walter Prentiss, Joseph Cavanagh; Meg, Mrs. Angus Twomey; Ben Britton, Herb. Hennessey; Mrs. Feagans, Mary Killen; Marjorie Tamber, Marie Barrett; Paul Feagans, Joseph Sullivan; Sophie Britton, Ella Murray; Jimmy Farrell, William Gannon.

❖ ❖ ❖

Mr. and Mrs. Potter Entertain 'Little Musicians'

The Little Musicians, pupils of Mr. and Mrs. R. C. Searles, held a most enjoyable 'get-together' at the home of Mr. and Mrs. W. R. Potter, King George Street, Friday evening, with music, contests and games passing the time most pleasantly.

Piano solos were given by Edna McCormick, David Potter, Betty McElwain, Gloria Wilson, Gordon Thexton, Ethelwyn Gibson, Dorothy Taylor, Doris Lee, Irene Dalliday, Jean Pirie, and Henry Robinson. A sight-reading contest participated in by Jean Pirie and Gordon Thexton was won by the former, and the latter won the music contest.

❖ ❖ ❖

Rev. G. A. Andrew Preaches At All Saints.

The Rev. G. A. Andrew of Honan, China, was the special preacher to very large congregations in All Saints' Church yesterday. The evening service was almost entirely conducted in a darkened church with the hymns and service thrown on to a screen, on which later interesting and instructive moving pictures of the missionaries' work in China were shown by Mr. Andrew after a splendid sermon on the same subject. The preacher was wearing typical Chinese dress in dark blue silk.

After the service a large part of the congregation attended a social time in the parish rooms, when many questions were answered by Mr. Andrew. Included among those present was Miss Greta Clark, who serves in the same diocese in Honan.

❖ ❖ ❖

Frederic G. Mann, L.Mus. Sunday Afternoon Recital.

A music-loving audience in St. John's Church yesterday afternoon listened with thorough enjoyment to the second Sunday afternoon Twilight recital by the organist and choirmaster, Frederic G. Mann, L.Mus.

The program had been selected with care and was played with masterly skill and beauty by a true musician's accomplished hand, evoking a cathedral atmosphere of loveliness for the appreciative listeners. Of special interest was the inclusion of one of Mr. Mann's own compositions, "Grand Choeur In G." The program was as follows:

1 Andante Maestoso and Allegro (Concerto No. 2) (G. F. Handel); 2 Intermezzo (Cavalleria Rusticana) (P. Mascagni); 3 Chorale—Es ist das Heil uns kommen her (J. P. Kirberger); 4 Grand Choeur in G (F. G. Mann); 5 Ave Maria (Arcadelt-Liszt); 6 Caprice in B Flat (H. Botting).

❖ ❖ ❖

Morgan Rowland Will Again Serve At Tory Hill.

A special Designation Service was held at Carlton Street United Church, Toronto, yesterday morning for students of Emmanuel College, who will serve in the mission field during the summer months and among whom is Morgan Rowland, son of the Rev. E. W. and Mrs. Rowland of this city. Friends will be interested in the fact that Mr. Rowland has again been appointed in charge of Tory Hill in the Lindsay Presbytery for the summer.

Attending the service were Mrs. E. W. Rowland, Mrs. L. Musgrove, Lloyd Rowland and Clarence West of this city.

❖ ❖ ❖

Richardson-Scheid.

A wedding of interest to Hastings residents took place on Friday, March 18th, at Calvary Presbyterian Manse, Detroit, when the Rev. Bechtell united in marriage Miss Viola Scheid, of Detroit and R. Bruce Richardson, son of Mr. and Mrs. Thomas Richardson, of Hastings.

❖ ❖ ❖

Halstead-Howarth.

A quiet marriage ceremony was solemnized Saturday afternoon, April 2, when Eva Howarth, daughter of Mr. and Mrs. Joseph Howarth, was married to William Robinson Halstead, with the Rev. F. Craik officiating.

A small reception was held after the ceremony at the home of Mr. and Mrs. R. Howard, Rubidge street. Among the guests were Mrs. E. Kemp, Mrs. L. Hamilton, Rev. T. S. Gault, Mr. and Mrs. Joseph Howarth.

The happy couple will live in Bridgenorth.

❖ ❖ ❖

Wilson-Kerr.

CAMPBELLFORD, April 4. — The wedding was quietly solemnized at the Manse of St. Andrew's Presbyterian Church at two o'clock on Saturday afternoon, when Hazel Eleanor, second daughter of Mr. and Mrs. Thomas R. Kerr of Seymour Township, became the bride of Dr. Hugh D. Wilson, second son of Mr. and Mrs. James D. Wilson of Drumbo, Ontario. Rev. B. Simpson Black officiated, and the only attendants were the bride's sister, Ruth (Mrs. Maxwell Scott) and Mr. Maxwell Scott.

The bride was becomingly attired in white chiffon velvet and wore a wreath of rose buds in her hair. She carried a bouquet of cala lillies and fern. Mrs. Scott wore black net with appliqued flowers. After the ceremony a reception and luncheon was held at the home of the bride's parents, where about thirty guests were received.

Later Dr. and Mrs. Wilson left on a wedding trip that will take them through Toronto and on to Drumbo. For travelling the bride wore a grey flannel suit with wine accessories. They will reside in Kingston.

Tested Favorite Recipes

(By MARY MOORE)

You are well advised to clip this and add it to your file—it is meatless, inexpensive, fine flavored, and easy. What else could you ask?

Nut Savory Macaroni

Two cups broken or elbow macaroni, 1 cup old Canadian cheese, 1 cup chopped broken walnuts, 2 cups canned tomatoes, 1 teaspoon salt, ¼ teaspoon pepper, ½ tablespoon minced onion. Boil macaroni in salted water to cover until tender. Arrange in greased casserole in alternate layers with cheese and nuts. Season tomatoes with salt and pepper, and add onion; pour over macaroni mixture, cover and bake in moderate oven of 350 deg. Fahr. for about 40 minutes. If you wish to bake it longer add more tomatoes in the first place — longer baking blends the tomato and cheese into the macaroni more thoroughly.

The dish could be made ahead of time and reheated when needed—a good discovery for those of you who observe Lent.

Attractive Child

This pretty little girl is Sheila Jean, 20-months-old daughter of Mr. and Mrs. Kenneth Petrie of R.R. 8, Peterborough, and granddaughter of Thomas Petrie, and of Mr. and Mrs. William Tedford of Lakefield.

—(Cripps Studio Photo).

Splendid Program For Visitors' Night At Zimbalist Violin Club

On Saturday evening the Zimbalist Violin Club Room, (Girl Guide Hall, Simcoe Street) was filled with appreciative visitors who listened to an hour of first rate musical entertainment given by the members of the club and assisting artists.

The program was under the direction of Roy Rome, A.C.C.M., L.C.C.M., and opened with an arrangement of 'God Save the King' by Mr. Rome, played by the Club ensemble. This group of young violinists, (all pupils of Roy Rome) play with remarkably firm, round, smooth tone, and fine interpretation, and if they continue to advance as rapidly in the coming months as they have since the New Year they will assuredly make another fine musical organization for Peterborough.

The Bach Minuet was joyfully played, while 'Morning Prayer' (Tschaikowsky) with muted strings was lovely in tonal expression and beauty. Robin Waite, though only nine years of age, made a splendid impression with his two solos, and Ken Reid's talk on the life of Mozart was very interesting, and listened to attentively by the audience.

A violin duet by Menzie McLaren and Roy Rome brought continued applause, and Joyce Cribbis played 'Royal March' as a piano solo so well that she responded with "Sunset on the St. Lawrence" as an encore. The violin ensemble played 'Musette' (C. Von Gluck) a dainty little number with lovely arranged harmony for the first, second, third and fourth violins; Anna McLeod, violin solo contribution, 'Adoration' (Borawski) was played with beautiful tone and fine interpretation, and the string quartet, composed of Ruth Fisher, Anna McLeod, Mary Jane Wharry and Roy Rome, with piano accompaniment by Miss Marguerite Rome, was well received. The program finished with two numbers by the ensemble, the magnificent "Ave Verum" by Mozart showing up all the rich tone and expression of the strings, and a happy and colorful number "Hunter's Song" by Schumann.

Members of the ensemble include Ruth Fisher, Anna McLeod, Mary Jane Wharry, Shirley Ashby, Menzie McLaren, Douglas Ferguson, Ken Reade, Robin Waite, Don McTavish, Colin Jack, Eleanor Doyle, Keith Kelly and Elva Northey.

At the conclusion of the program, J. G. Wharry voiced a vote of thanks and appreciation on behalf of the parents to Mr. Rome and his sister for the splendid work they are doing with the young people in training them so carefully and splendidly in the development of their musical talents.

Miss Marguerite Rome was pianist for all the numbers, with the exception of the Minuet in G, played by Mary Waite for her brother, Robert. The program was as follows: 1, Violin Ensemble, (Menuet' (Bach), 'Morning Prayer' (Tschaikowsky); 2, Robin Waite, 'Minuet in G' (Beethoven), 'Serenade' (Toselli); 3, Talk on 'The Life of Mozart', Ken Reade; 4, violin duet, Roy Rome and Menzie McLaren. 'Ah, So Pure' from Opera Martha; 5, piano solo, Joyce Cribbis, 'Royal March'; 6, ensemble, 'Musette' (C. Von Gluck); 7, violin solo, Anna McLeod, 'Adoration' (Borawski); 8, String Quartet, 'Humoresque' (Dvorak); 9, Ensemble, 'Ave Verum' (Mozart), 'Hunter's Song' (Schumann).

Dinners of the Week

(By MARY MOORE)

All These Meals Have Been Served, Eaten and Approved

SUNDAY

Roast Stuffed Fresh Shoulder of Pork
Moulds of Jellied Apple Sauce (see note)
Macedoine of Canned Corn Kernels and Fresh Peas (see note)
Pan Roasted Small Old or New Potatoes
Canned Peach De Luxe Dessert
Coffee

NOTE: Merely make apple sauce as you usually do—one pint. Soak one tablespoon gelatine in ¼ cup cold water for 5 minutes, then pour the hot apple sauce over it and stir until it is dissolved, and pour into moulds or custard cups or demi-tasses to set. When roast is served surround with these turned out apple sauce moulds—attractive and unusual. Adding a can of kernel corn to fresh boiled peas extends them and is a good flavor and color combination.

MONDAY

Cold Sliced Roast Pork
Assorted Relishes
Potatoes cubed in Cream Cheese or Potatoes au Gratin
Chopped Buttered Spinach
Fresh Fruit Cup
Buttered Crackers Coffee

TUESDAY

(Vegetarian Oven Dinner)
Nut Savory Macaroni (don't miss this one—it is a find)
Baked Split and Buttered Parsnips
Spinach Souffle or Buttered Canned Asparagus
New Maple Syrup Hot Johnny Cake
Coffee

Note: The above is a grand dinner, rather economical too. Don't overlook it.

TUESDAY

Tomato Bouillon
Stuffed Liver Rolls or Larded Whole Liver
Mashed Potatoes
Sliced Head Lettuce with French Dressing
Rhubarb Crisp Cream Coffee

THURSDAY (Hasty)

Sauteed Tissue thin Slices Back Bacon Scrambled Eggs
Sliced Tomatoes on Head Lettuce
Oven Toast
Canned Green Gage Plums
Buttered Toasted Crackers Coffee

FRIDAY

Salmon Souffle (from Canned Red or Fresh Salmon)
Braised Celery
Macedoine of Fresh Peas and Carrots Buttered
Date Bread Pudding and Cream
Coffee

SATURDAY

Cream of Tomato Soup
Sauteed Mushrooms with Ground Meat Cakes
Mashed Potatoes
Shredded Boiled Cabbage Buttered
Chocolate Milk Shakes Cookies

JUST BETWEEN US WOMEN

Dear Friends:

Were you ever troubled about something and turned open the Bible at random, put your finger blindly on a certain place, and then looked to see if perhaps you got something to guide or encourage you. I know it sounds childish, but I have done it often, and it is surprising how often it works, although not every time.

So, yesterday, I was troubled in my mind. My faith was there alright, but it was not working on all six cylinders, in fact it was missing badly. I did not know why it was so low, but knew something was causing this, so I went to the Bible for help.

And the words I had put my finger on were: "Fear not." The words our Lord used to His disciples and those around Him so much, Fear Not. So I had a session with myself, I stood myself up against the wall, and went back over the years in retrospect. In this session I realized how my fears had brought certain things about to my hurt and detriment.

I knew also that when I had put fear from me, I had always got my desires. Now, no one knows better than me how hard it is not to fear certain things, for many's the time I have fought blind unreasoning fear in all its terrible forms.

I know what it can do to a person, taking all the courage out of one, making them cowardly, giving them a feeling of inferiority which is hard to combat. Why, I remember when I came to live in this town my knees would knock together if I went downtown alone, for fear someone would not like my clothes or something.

Now I can walk through the largest crowd and it doesn't bother me. But fear can creep up on you from so many angles, and still looking sternly at myself, I said, "Where's your faith? What have you done with it? Has God ever let you down yet? Hasn't he always opened another door for you if the one you had been using was closed? Shame on you for mislaying your faith like that."

And, right away, it seemed as if a heavy load had dropped from my shoulders, and faith began creeping through my veins again. Fear is truly like a magnet drawing what you fear towards you in the same way that faith brings things about.

It is in our thoughts, and the things which predominate there come to us. Why then do we not cultivate faith more, for there is no room for them both in our brain? Coleridge tells us this about fear:

"Like one that on a lonesome road
Doth walk in fear and dread,
And having once turned round walks on,
And turns no more his head;
Because he knows a frightful fiend
Doth close behind him tread."

Life is such a lonesome road at times, and fear is the worst fiend of all, because it weakens us where we should be strong, it keeps our desires from us, it ties our hands and stops our brain from working as it should. Let us try then, to cast the evil thing from us, and let faith comfort us as it was meant to do.

ROBERTA.

The Examiner's Needlework Pattern

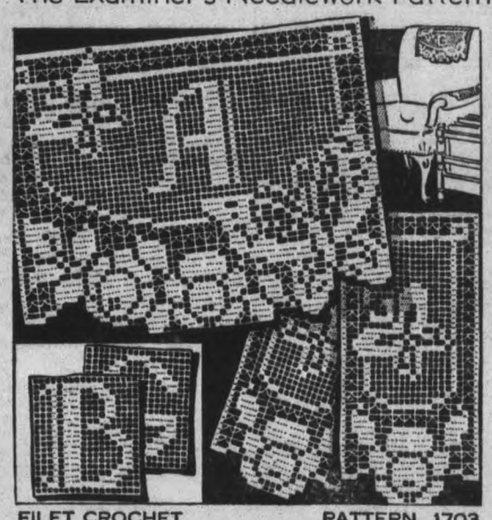

FILET CROCHET PATTERN 1703

Lovely, indeed—this filet crochet chair set, with background of K-stitch and simple open mesh! Pattern 1703 contains charts and directions for making set and alphabet; materials required; illustrations of stitches.

Send 20 cents in coins or stamps for this pattern to The Examiner, Needlecraft Dept., Peterborough. Write plainly PATTERN NUMBER, your NAME and ADDRESS.

Buehler's Meat Meals

Makes the Heart Grow Fonder

And Makes It Possible To Live Within Your Budget!

Loin Pork Chop Centre Cut 26c

• Some of Tues. Specials •

Round - 20c
Sirloin - 22c
Waffle Steak 21c
Wing Steak - 20c

Butt Pork Steak 22c

Loin Veal Chop 23c

387 Geo. St. Phone 3680

BUEHLER BROTHERS

Most FOR YOUR MONEY...

MADE IN CANADA

A PURE, WHITE, SOFT, ABSORBENT TISSUE COMPLETELY WRAPPED

3 ROLLS 2100 SHEETS for 25¢

• the new softer Interlake

MASON'S FIRST-OF-THE-WEEK SPECIALS

CHOICE QUALITY NO. 2 CAN
Tomatoes - 3 for 20c

LUSCIOUS FRUIT IN HEAVY SYRUP
Prune Plums - can 10c

WESTON'S, CHRISTIE'S or McCORMICK'S
Soda Wafers - 2 pkgs. 25c

BEEF BLUE RIBBON QUALITY AT NEW LOW PRICES

BONELESS
Pot Roast - - lb. 15c

CHOICE Sirloin Steak lb. 22c

TENDER Round Steak lb. 22c

Remember ALL Beef at Mason's is Government Graded Blue Brand

LEAN—NO BONES
Pork Steak - - lb. 25c

FRESH—SMALL LINK
Pork Sausage - lb. 21c

E.E. MASON EST. 1890 Mason's GROCERY STORES

YOU GET WHAT YOU LIKE and LIKE WHAT YOU GET

ARE YOU ONLY A ¾ WIFE?

Men can never understand a three-quarter wife—a wife who is lovable for three weeks of the month—but a hell-cat the fourth.

No matter how your back aches—no matter how loudly your nerves scream—don't take it out on your husband.

For three generations one woman has told another how to go "smiling through" with Lydia E. Pinkham's Vegetable Compound". It helps Nature tone up the system, thus lessening the discomforts from the functional disorders which women must endure.

Make a note NOW to get a bottle of Pinkham's today WITHOUT FAIL from your druggist—more than a million women have written in letters reporting benefit.

Why not try LYDIA E. PINKHAM'S VEGETABLE COMPOUND!

"LENTEN" FISH IN TASTIEST FORM

X MARKS THE SPOT

WHERE you get the taste thrill of a CROSSED FISH Norwegian brisling, so superior to a sardine. For more than 50 years, these tastiest of all little fish have been packed in Norway under the CROSSED FISH label. There's no substitute for CROSSED FISH QUALITY.

Crossed Fish
NORWEGIAN BRISLING
Famed for Finer Flavor

ROBIN HOOD Baking Contest Prize Winners

Home-Made Bread

NAME.	ADDRESS.	AMOUNT.	
Mrs. Fred McMahon	R.R. No. 3, Millbrook	$50.00	1st prize
Mrs. Harold Weir	Lang, Ontario	$20.00	2nd prize
Ethel Armstrong	R.R. No. 7, Peterborough	$10.00	3rd prize
Mrs. Murray Speer	R.R. No. 2, Bethany	$ 5.00	4th prize
Mrs. William Garvey	R.R. No. 1, Douro	$ 5.00	4th prize
Mrs. William Gainer	Baillieboro	$ 2.00	5th prize
Zita Garvey	R.R. No. 1, Douro	$ 2.00	5th prize
Mrs. John Condon	R.R. No. 10, Peterborough	$ 2.00	5th prize
Mrs. Leonard Rill	96 Stewart St., Peterborough	$ 2.00	5th prize
Mrs. Abner Windsor	Lakefield	$ 2.00	5th prize
Mrs. A. E. Hogg	Norwood	$ 1.00	6th prize
Mrs. George Smullin	Hastings	$ 1.00	6th prize
R. Nelson	Bethany	$ 1.00	6th prize
Mrs. Marcus Dean	Lilac Grove, R.R. 1, Lakefield	$ 1.00	6th prize
Mrs. George Hambidge	R.R. No. 11, Peterborough	$ 1.00	6th prize

Home-Made Layer Cake

NAME.	ADDRESS.	AMOUNT.	
Mrs. Michael Ryan	R.R. No. 9, Peterborough	$20.00	1st prize
Mrs. Harvey Muldrew	R.R. No. 1, Campbellcroft	$10.00	2nd prize
Mrs. Stanley Mahood	530 Bolivar Street	$ 5.00	3rd prize
Verna M. Braden	R.R. No. 1, Indian River	$ 2.00	4th prize
Mrs. George Smullin	Hastings	$ 2.00	4th prize
Mrs. E. W. Spinks	160 Antrim Street	$ 2.00	4th prize
Mrs. W. C. Dawson	Baillieboro	$ 1.00	5th prize
Mrs. F. E. Clark	711 Bethune Street	$ 1.00	5th prize
Mrs. L. Braden	R.R. No. 1, Indian River	$ 1.00	5th prize
Mrs. G. Harris	239 Princess Street	$ 1.00	5th prize

OUR congratulations go to the winners and our sincere thanks to all those women whose interest and enthusiasm made the Baking Contest so successful.

Robin Hood FLOUR

Milled From Washed Wheat

THE EXAMINER CLASSIFIED COLUMNS GET QUICK RESULTS

Births
Marriages
In Memoriam
Card of Thanks
Deaths

ENGAGEMENT

Mr. and Mrs. Archie Glenny, Lindsay, announce the engagement of their daughter, Florence Doreen, to Alexander Russel, son of Mr. Arthur Russell and the late Mrs. Russel, Toronto. The marriage to take place early in May.

The engagement is announced of Elizabeth Isabel Aynsley, daughter of Mrs. J. Grieves and the late James R. Grieves, to Herbert Alfred, youngest son of Mr. and Mrs. John French; the marriage to take place in the Salvation Army Temple, May 7, at 3 p.m.

DIED

ROBSON, Mrs. Elspeth. — At her residence, 435 George street, on Saturday, April 2, Elspeth, relict of the late John T. Robson. Funeral service was held from the residence of her sister, Mrs. J. A. Middleton, 569 Park street, this afternoon at 3 p.m., with the Rev. E. W. Young of St. Andrew's United Church officiating. Interment in Little Lake Cemetery.

DUNLOP, Miss Marianne—On Sunday, April 3, 1938, at her residence at 550 Water street, Miss Marianne Dunlop, lifelong resident of Peterborough, in her 93rd year. Private funeral on Wednesday afternoon from the late residence, 550 Water street; Rev. M. C. Parr officating. Interment at Little Lake Cemetery. No flowers by special request.

DUNLOP.—On Sunday, April 3, Miss Mary Dunlop, a lifelong resident of this city. Funeral private from her late residence, 550 Water street. Please omit flowers.

CROWE, Joseph.—At his home on 376 Brock street, on Sunday, April 3, 1938, Joseph Crowe, age 77. Funeral on Tuesday, April 5, 1938, at his late residence, 376 Brock street at 2.30 p.m., with interment in Little Lake Cemetery.

STAPLETON, Mrs. Dalton Mabel.— On Sunday, April 3, 1938, at her residence, 97 Avenue Road, Toronto, Mrs. Dalton Mabel Stapleton, in her 77th year, widow of H. C. Stapleton and daughter of the late Dalton Ullyat of Peterborough. Funeral from the C.N.R. Station, Peterborough, at 12 o'clock noon, on Monday, April 4. Interment at Little Lake Cemetery.

CRELLIN, Mrs. Charles. — At St. Joseph's Hospital, after a short illness, on Monday, April 4, 1938 Mrs. Anne Crellin, wife of Charles Crellin. Funeral will be held on Tuesday, April 5, at 2.00 p.m. from Lane and Eano's Funeral Home to Little Lake Cemetery for interment.

QUIGLEY, Joseph A.—At his home, 175 Dublin street, on Monday, April 4, 1938, Joseph A. Quigley, aged 50 years. Funeral will be held on Wednesday, April 6, 1938, from late residence to St. Peter's Cathedral, at 9.00 a.m., with interment in St. Peter's Cemetery.

LEE, Wing.—On Monday, April 4, 1938, at 553 George street, Wing Lee, native of China, suddenly, in his 57th year. Funeral arrangements will be made later.

COMING EVENTS

First Insertion, 20 Words or less, minimum charge 50c. Subsequent consecutive insertions, 40c per Insertion. All over 20 Words, 2c per extra word per Insertion.

WOMEN'S CONSERVATIVE Association announce Meeting Monday, 2.30 p.m., April 4, Paragon Hall. All members and those interested are requested to attend. Tea will be served.

"HILL BILLY COURTSHIP" presented by the Knox Church Dramatic Club at Bridgenorth United Church, Tuesday, April 5, 8 p.m. Refreshments served. Adults, 25c; Children, 2 for 25c.

RUMMAGE SALE, Reid Street Hall, Thursday, April 7, at 7 p.m.

1 FLORISTS 1

THE PETERBOROUGH FLORAL CO Flowers Delicately Arranged for All Occasions. 536 Water. Phone 1395 .Nights 1688

PERSONALS

GERTRUDE GROVELLE, 344 McGILL Street, 'Phone 2091 — Finger Waving, 25c. End Fesmanents $1.00. Permanent Waves $2.00 to $7.00. Ten years' experience.

EXPERT WATCH REPAIRING. BERT Austin, 216 Charlotte. 'Phone 1633.

WELCH'S BEAUTY SALON — 'PHONE 244—140 Hunter Street West. Fingerwave 25c, Shampoo and Fingerwave 65c, Oil Shampoo and Fingerwave 85c. Steam Treatment and Fingerwave $1.00. Permanents $1.95 up. All lines of Beauty Culture. Elsie Bleasdale, Manager.

LEAVE IN YOUR SUEDE SHOES FOR Cleanings, 25c. Service Cigar Store.

SAVE ON SPRING CLOTHES—HAVE them Cleaned, Pressed, Repaired or Altered at Cleanrite Cleaners, 173 Simcoe St. 'Phone 75. Delivery Service

TO LOOK ATTRACTIVE AND BECOMing for Easter—Have your Permanent designed at Reid's Beauty Shop, 416 Water Street (near Post Office). 'Phone 2467. Low Prices and Best Quality.

SPRING CLEANING? NEW PICTURE Frames will improve those Old Pictures. Lewis R. Parks' Studio, 208 Charlotte.

KAWARTHA BEAUTY SALON
179 Charlotte Street.
Guaranteed Permanent Waves, $2.50 up
End Permanents ..... $1.50-$2.00
Mornings Only—Shampoos 25c
Finger Waves 35c
'PHONE 181.

RHEUMATISM, SCIATICA, BACKACHE. Lumbago are attacked at the source by the cleansing and antiseptic action of Rumacaps, McDermid & Jury Lynch's, and Elliott's Drug Store.

NICE, BRIGHT LITTLE BOY FOR Adoption, age 6. Write Box 45, Examiner.

FOR SALE

4 Miscellaneous 4

BABY'S PLAY PEN, WITH FLOOR, like new, $2.50. 'Phone 1967.

PIANO, REAL GOOD CONDITION (Kelso). 376 Brock Street.

LAST TWO DAYS OF HALLIDAY'S Bargain Sale of Building Materials. 'Phone 1086 now for immediate attention—Local Sales Representative: Wm. J. Bull, 539 Downie Street.

CHILD'S LARGE SIZE CRIB, 496 College Street.

JACKET WATER HEATER, $12.00. 581 Gilmour Street.

LADY'S BLUE SPRING COAT, SIZE 40. Apply 251 Park Street North.

ONE SEVEN-TUBE ELECTRIC CABInet Combination Victrola and Radio, $19.50. Terms, $1.00 per week. New Radio Guarantee. Johnston's, George at McDonnel. 'Phone 2123.

LET'S HAVE A GOOD "UNDERSTANDing"—Use Cress Corn or Bunion Salves. At Elliott's, Lynch's, McDermid & Jury, Nugent's, Payne's, and all Drug Counters.

TWO WICKER CHAIRS. 885 WATER Street. 'Phone 3136W.

LLOYD PRAM, TWO-BURNER ELECtric Plate, practically new. Apply, Evenings, 700 Elcome Crescent.

WILTON RUG, 9 x 10½ FEET, $20.00. 'Phone 3424J.

TWO-FURROW TRACTOR PLOUGH, in good condition; also No. 2 Timothy Seed, $2.50 Bushel. Harry Hatherly, 8, Peterborough.

GOOD UPRIGHT PRACTISE PIANO, $18.00 cash. Apply 337 McGill Street.

ONE DRESSER, ONE LEATHERETTE Couch, One Tapestry Couch. Apply 544 Harvey.

QUANTITY OF FRESH SAWED HEMlock Lumber. Apply Ken Syer, 1, Fraserville.

GIRL'S TAILOR-MADE REEFER COAT, age 8 to 10 years. 'Phone 1441J.

WILLIAMS UPRIGHT PIANO, GOOD condition, $37.50. 'Phone 2284.

EVENING DRESS, SIZE 14. BOY'S Coat and Vest, nine years. Table Lamp, Rust Shade. Apply 620 Gilmour Street.

ACME B STOVE, NO. 9, HAIR BOTTOM Sofa, recently covered, Hanging Lamp, like new; Flour Barrel, 2 Quart Sealers, Tables, etc. 'Phone 996 ring 2, or write Mrs. Ada M. Thorn, No. 11, Peterborough.

GIRL'S TWEED SWAGGER SUIT, LIKE new, size 14X. 'Phone 1078W.

C.G.E. 'HOTPOINT ELECTRIC RANGE. 'Phone 695J.

WEBBER PIANO, SOLD BY HEINTZman. Cheap for cash. 313 Elias Avenue.

BIRD CAGE, WITH STAND. 'PHONE 2284.

BARRED ROCK HATCHING EGGS. Also Custom Hatching done. 'Phone 507-14, Lakefield.

FOR SALE

4 Miscellaneous 4

SAND, GRAVEL, MANURE, AND CINders. P. Little, 'Phone 3920.

6 Fuel 6

SPECIAL — GOOD DRY MIXED SOFT Wood, $2.50 Half-Cord. Albion 'Phone 58.

DRY SLABS, $2.50 HALF-CORD Dinsdale's. 'Phone 153.

NOTICE — BEST MIXED WOOD IN Town at the Price, $3.00 Half-Cord Albion 'Phone 58.

BAKER'S WOOD YARD — BONE DRY Mixed Softwood, $2.50 Half-Cord. Also Mixed Slabs, Cut. 'Phone 676.

J. E. A. FITZGERALD
COAL AND WOOD
BLUE COAL, ALL SIZES
COKE, BLOWER COALS,
RUSSIAN COAL.
HARD AND SOFT WOOD.
'Phone 111-110 - 253 Hunter Street W

COAL
AMERICAN, RUSSIAN, SCOTCH ANTHRACITE
STEAM COAL, COKE, POCAHONTAS.
STOKER COAL, AND WOOD.
'PHONE 96.
McCARTHY & JOHNSTON

200 CORDS
DRY WOOD - DRY WOOD
Mixed Wood, 50% Hardwood, $3.50 per Half-Cord.
Elm—Stove and Furnace Blocks $3.00 per Half-Cord.
STAN. CURTIS
'PHONE 1177.

7 Livestock and Poultry 7

GOOD YOUNG DARK RED SHORThorn Bull. Albert Bowles, Springville.

FOR SALE — CHEAP WORK HORSE. General Purpose. Apply V. R. Hunter, Cavan.

TEAM OF BLACK PERCHERONS, 4 and 5 years old. Apply Boland Bros., Indian River.

FOR SALE — ONE BIG FOUR-YEARold, price $130.00. Also Four Cheaper Work Mares. Apply D. Hoskin, Storekeeper, Rockcroft.

COLT, THREE YEARS OLD. WELLIE Hutchison, River Road, Otonabee.

GANDER. ALSO DUCK EGGS. 994 ring 4.

ONE GOBBLER. 'PHONE 985 RING 2.

FOR SALE — ONE SOUND, RELIABLE Horse, 1,300 Lbs.; Two Shorthorn Cows, due in May. R. Matchett, Fraserville.

EIGHT PIGS, SIX WEEKS OLD, THREE miles North of Bridgenorth, James McConkey.

CLYDE MARE, IN FOAL. FERGUS Clancy, R.R. No. 6, Peterborough. 'Phone 994 ring 24.

HEAVY PERCHERON GELDING, RISing Four. W. W. Dawson, Otonabee.

FOR SALE — TEAM OF BLACK Horses, Young. 'Phone Keene 22 ring 14.

WE ARE OFFERING 2,000 MARCH Hatched Barred Rock White Leghorn or New Hampshire Red Pullets at Special Prices. These Pullets have to be seen to be appreciated. See us before ordering your Baby Chicks. H. C. Howson, Sunnyslopes Farm, Bailieboro.

FOR SALE — WORK HORSE AND Stack of Mixed Hay, cheap. Harold Lancaster, R.R. No. 7, Peterborough.

SOW AND SIX PIGS. APPLY JOHN Fitzgerald, Rural Route 8, Box 1, Peterborough.

Baby Chicks.

BEAVERBROOK CHICK HATCHERY BARRED ROCK, S.C. WHITE LEGHORN NEW HAMPSHIRE REDS.
3,000 Baby Barred Rock and Leghorn Chicks, One Day and Week Old.
If you want Chicks to Grow to Lay and Pay, place your Order Now for Day-old and Started Chicks.
CREBAR & SONS
Downer's Corners, Peterborough, Ont

OFFICIAL FIGURES SHOW THAT, out of 99,387 Bray breeders, blood-tested this year, less than one bird in every hundred reacted. When you buy Bray Chicks you buy healthy Chicks. See catalogue. Bray Hatchery, Peterborough, 'Phone 3834.

7z Seeds and Grain 7z

CHOICE HAY AND PASTURE MIXture, Alfalfa, Red, Alsike, Sweet Clovers, $8.50 per Bushel. Mixed Clovers, $8.50 per Bushel. Mixed Clover, with 25% Timothy, $7.50 per Bushel. No. 1 Sweet Clover, $6.50. No. 2, W.B. and Yellow Sweet, $6.00. Bags Free. Freight paid to your station, by a firm in Toronto. Send cash with Order to Agent. Herbert J. Miller, Keene.

FOR SALE

7z Seeds and Grains 7z

GUNSON'S SEED OATS, GROWN from Certified Oats, heavy yielders. Wellie Pearson, Lakefield, Ont. 'Phone 504-3.

8 Real Estate 8

CHOICE BUILDING LOTS, ROBINSON Street, corner Burnham. Also on Carlisle. Apply 61 Robinson.

BRICK 7 ROOMS, MODERN, AYLMER Street North $3,000
Cottage at Chemong to Deal on City House.
M. STOREY
374½ George Street. 'Phone 939.

FOR SALE OR RENT — 100 ACRES, near Douro Church, with good Buildings and two good wells; ploughing Completed. Apply 650 Armour Road, Peterborough.

TWO BRICK HOUSES, MODERN 'Phone 2137M.

FOR SALE — 7-ROOMED HOUSE, ¼ Acre Land, furnace, good well, cistern, also light and gas; five minutes from bus line. Write Box 11, Examiner.

House FOR SALE — 6-ROOMED; hardwood, furnace, all conveniences— $2,800; $300 cash. Write Box 41, Examiner.

9x Machinery, Etc. 9x

BUYING SCRAP IRON, BRASS, COPper, Waste Paper. Selling Belting, Pipe, Lumber, Steel Roofing. Peterborough Metal, 'Phone 697, 256 Simcoe

10 Used Cars 10

'29 DURANT 4-CYLINDER SEDAN, reasonable for cash. 'Phone 1283F.

'31 CHEVROLET DELUXE ROADSTER, good condition. 304 King.

1925 CHEVROLET COACH, GOOD condition, $40.00 cash; must be Sold To-night. 'Phone 2862J.

"Where Shall I Go, What Shall I Pay?"

These are two major problems confronting most every family when buying a used car. If your family means are limited—if quality and appearance are what you want, be sure to see these.

Good Used Cars At LILLICO MOTORS

'37 Dodge Deluxe Sedan, heater.
'36 Dodge Deluxe Sedan, heater.
'34 Dodge Coupe, rumble seat.
'33 Ford Tudor. New factory reconditioned motor, heavy duty tires. Slip covers.
'30 Chevrolet Coach.
'30 Chrysler Sedan.
'28 Studebaker Coupe. Small mileage. Solid leather upholstery.
'27 Reo Sedan.

Trucks

'35 Willys Panel Truck, new paint job and new tires.
'34 Chevrolet Stake Truck. dual wheels.
'33 Dodge Stake Truck. Dual wheels. Motor thoroughly overhauled.

LILLICO MOTORS USED CAR LOT
Cor Charlotte and Aylmer
Phone 3622

TO RENT

11 To Rent—Miscellaneous 11

DESIRABLE HEATED OFFICES, OVER The Toronto Savings and Loan Company, recently Renovated and Redecorated. Apply 437 George Street.

11X Apartments for Rent 11X

LOWER, HEATED, COMFORTABLE, convenient. Bell Apartments.

DUPLEX, HOT WATER HEATING, central. 'Phone 3184.

FOUR-ROOM APARTMENT, HEATED, Sunroom, oak floors, newly decorated. Write Box 40, Examiner.

11XX Houses to Rent 11XX

FIVE-ROOM HOUSE, OXFORD STREET Apply 220 Munroe.

SMALL HOUSE, FOUR LARGE ROOMS and bath, suit adults, Eighteen Dollars. Apply 455 Elm Street.

HOUSE, CENTRAL, ALL CONVENIences; Two Garages. 199 Crescent.

TO RENT

12 Rooms 12

COUCH BED-SITTING-ROOM, ALSO Bedroom . 384 Stewart.

COMFORTABLE BED-SITTING-ROOM. 359 Stewart.

TWO ROOMS. 16 BROWN STREET.

BRIGHT FRONT BEDROOM, FURnished; central; Gentlemen only. 'Phone 1477.

CLEAN, FRONT FURNISHED BEDroom, near Westclox. 'Phone 3261W.

TWO LARGE ROOMS, SUNPORCH, separate entrance, 3019J.

LARGE KITCHEN, PANTRY, BEDROOM side entrance. 885 Water Street. 'Phone 3136W.

UNFURNISHED ROOM. APPLY 209 Murray.

THREE UNFURNISHED ROOMS, FULL plumbing, near Westclox. 248 Munroe Avenue.

UNFURNISHED ROOMS, APPLY 487 Parnell.

WANTED

15 Miscellaneous 15

WANTED — TO RENT, FROM 5 TO 20 Acres, with Good House and Henhouse and Stable, near City. Write Box 26, Examiner.

WANTED — WOOD TO SAW, CITY OR Country. 'Phone 2688.

WANTED — LIVE POULTRY. HIGHest Prices. 'Phone 1728J. 170 Aylmer Florence.

WANTED — BY THE 15TH MAY. House with Four Bedrooms, by permanently employed Working Man; careful tenant. Write Box 12, Examiner.

MODERN SIX - ROOMED HOUSE. heavy wired; reliable adults. 'Phone 1937J.

ABOUT FIFTEEN WHITE LEGHORN Year-old Hens; must be good stock. Apply Offa Williamson, Bailieboro.

WANTED — ELM LOGS, SEVEN FEET long. H. H. Dinsdale.

COAL OIL STOVES AND FURNITURE. 'Phone 3475W.

LARGE UNFURNISHED ROOM, RELIEF rent, $4.00. Write Box 25, Examiner.

CATS, WITH YOUNG KITTENS; TWO or Three Days old. 'Phone 2316.

ROOM AND BOARD. STATE RATES to Box 44, Examiner.

18 Help Wanted, Female 18

MIDDLE-AGED HOUSEKEEPER FOR Motherless Family of Four. 'Phone 2754J.

19 Help Wanted Male 19

RUBBER MOULDER. WRITE, STATING experience, to Box 10, Examiner.

SINGLE MAN FOR EIGHT MONTHS or a year. Ken Syer, 1, Fraserville.

EXPERIENCED FARM LABORER, Married or Single; state wages expected. Apply Alex. Miller, Fraserville, R.R. No. 1.

20 Employment Wanted 20

RELIABLE WOMAN DESIRES POSITion as Companion to Elderly Lady or Gentleman. Write Box 38, Examiner.

CANADIAN LEGION HAVE LISTS OF Competent Returned Men to Fill Temporary or Permanent Positions Give the ex-Soldier a chance to work for you. 'Phone 141

RELIABLE WOMAN WANTS HOUSEwork; good references. Write 104, Examiner.

WANTED — GARDEN WORK BY AN Experienced Gardener, the care of Lawns and Flowers. Apply P. Card, 420 Donegal Street, City.

LAWNS CLEANED AND ROLLED. 1685W.

HANDY MAN WANTS ODD JOBS — Housecleaning, Painting, Repairing; can supply good references; reasonable rates. 'Phone 3686W.

21 Boarders Wanted 21

ROOM AND BOARD, CENTRAL. 1497J.

BOARDERS, PRIVATE ROOM, CENtral. 'Phone 1137W.

MEN BOARDERS WANTED. 'PHONE 2608.

BLIND PENSIONER DESIRES ROOM and Board in comfortable home; Catholic home preferred. 'Phone 1853W.

ONE OR TWO LADY OR GENTLEMAN Boarders, or Bed-Sitting-room. 'Phone 1854J.

WHO CAN DO IT

22f Miscellaneous 22f

CARPENTER WORK, ALTERATIONS, and Repairs. 'Phone Harold Ephgrave, 2825J.

Public Stenography.
All Duplicating Work.
Peterborough Credit Exchange
Greene Bldg., Charlotte St. 'Phone 3110.

DUSTLESS FLOOR SANDING. J. B Vance. 773 Aylmer 'Phone 1292

DUSTLESS SANDING — OLD FLOORS made like new by Waterproof Method. N. Graham, 2648W.

PAPERING AND PAINTING. 'PHONE 2312W.

CITY MOVING AND CARTAGE. R. Shearer, 'Phone 695J.

23 Auto Repairs and Accessories 23

COAL OIL, 16c. DISTILLATE, 13½c Vulcanizing. Car Repairs. Guaranteed Service. Dawson's Service Station. 'Phone 1523.

WHO CAN DO IT

25x Dressmaking 25x

DRESS AND MANTLE MAKING — Alterations. E. Mitchell, 593 Harvey Telephone 899W.

SUITS AND DRESSMAKING. ALSO Alterations. 'Phone 1944M.

28 Moving and Storage 28

SHORT DISTANCES OR ANYWHERE in Canada or United States, Covered Padded Vans. Experienced, Courteous Man. Apply, full particulars. M Rawlinson, Limited, 610 Yonge Street Toronto.

30 Painters and Paperhangers 30

KELLAR, THE DECORATOR
PAPERHANGING, PAINTING, AND Graining. We Sell Wallpaper and Guarantee our Work. 'Phone 2581 for Estimates City or Country.

G. E. WHIPP
Interior. 738 Water—3874. Exterior.

PAINTING, PAPERHANGING — REAsonable Rates. 'Phone 286J or 1924W.

34 Radio Service 34

AUTO RADIO SALES AND SERVICE.
BROWN'S RADIO SERVICE AND SUPPLIES
547 George Street. 'Phone 1524

WE HAVE BEEN REPAIRING RADIOS SINCE THE EARLIEST DAYS OF BROADCASTING.
HEWITT'S RADIO SERVICE
872F
7 CRICKET PLACE
For More Satisfaction Per Dollar.

RADIO SERVICE
Radios repaired expertly. Let us relieve your problems.
OILATERIA
182 Simcoe Phone 777

37 LOST 37

WIRE-HAIRED TERRIER, ANSWERS to "Perky." Tag 411. 'Phone 346.

DYNAMO BICYCLE LAMP, WATER Street North of Hunter. 'Phone 1167J. Reward.

PROFESSIONAL

41 Accountant 41

EDWARD HUMPAGE — Chartered Accountant, Auditor. 419 George Street

44 Lawyers 44

EMMETT F. SHEEHY — Bonded Attorney. Loans. 397 George Street.

PECK, KERR & McELDERRY — Barristers and Solicitors, 415 Water Street Peterborough. Telephone 1950. E. A Peck, K.C. P. D. Kerr, K.C. V. J McElderry K.C.

HON. G. N. GORDON, K.C. W. B GORDON — Law Offices, 395-39 George Street. Appointment by Telephone, 3300 and 3301.

W. R. PHILP — Barrister, Solicitor Notary Public. 385 Water Street 'Phone 602.

JACOB LOW — Barrister, Solicitor Notary Public. Money to Loan on First Mortgages. 219 Hunter Street West, Peterborough, Ont. 'Phone 2244. Nights and Holidays 1027.

ALEXANDER L. ELLIOTT, K.C., M.P.P —Barrister, Etc. Money to Loan interviews by Appointment. Telephone 3. Office: 355 George Street, Kresge Building, Peterborough.

MONEY TO LOAN

MORTGAGE LOANS, 5½%. APPLY TO G. N. Gordon, K.C., and W. B. Gordon

$50 TO $500
LOANS
WITHOUT ENDORSERS
12 Months to Repay. Quick Service. No Credit Inquiries of Friends or Relatives
RATES AUTHORIZED BY SPECIAL ACT OF DOMINION PARLIAMENT.
CENTRAL FINANCE
CORPORAION
355 GEORGE SREET
13 KRESGE BUILDING
TELEPHONE 1703, PETERBOROUGH
Loans Made in Nearby Towns.
Tune in CFRB, 6-6.15 p.m. Daily.

PERSONAL LOANS
$50 TO $400
To responsible persons of sufficient earning ability who are the owners of a Car or Furniture, whether fully paid for or not, we offer this service. Only your signature required. Loans repayable in convenient monthly payments
TORO FINANCE COMPANY
Phone 3110 Suite 4, Greene Building
181 CHARLOTTE STREET

49 NOTICES 49

Notice of Creditors

IN THE MATTER OF THE ESTATE OF WILLIAM FREDERICK McELROY, Late of the Township of North Monaghan, in the County of Peterborough, Veterinary Surgeon, Deceased.

NOTICE IS HEREBY GIVEN, That all Creditors and others having CLAIMS against the Estate of the said WILLIAM FREDERICK McELROY, who died on or about the 27th Day of September, A.D. 1937, are required to send to the undersigned Solicitors for the Executrix of the said Estate, on or before the 6th Day of May, 1938, their names, addresses and full particulars of their Claims duly verified, and that after such last mentioned date the said Executrix will proceed to distribute the Assets of the said Estate among the parties entitled thereto, having regard only to the Claims of which she shall then have received notice.
DATED at Peterborough, this 2nd Day of April, A.D. 1938.
LETA M. McELROY, Executrix,
By HALL & CARLEY,
No. 8 Bank of Commerce Block,
Peterborough, Ontario,
Her Solicitors.

COUNTY OF PETERBOROUGH:
NOTICE IS HEREBY GIVEN, That the Partnership lately subsisting between us, the undersigned, as Florists in the City of Peterborough, has this day been Dissolved by mutual consent.
All Debts owing to the said Partnership are to be paid to JOHN L. SMITH at 441½ George Street, Peterborough, and all Claims against the said Partnership are to be presented to the said JOHN L. SMITH, by whom the same will be paid.
DATED at Peterborough, this 29th Day of March, 1938.
(Sgd.) W. D. TURNBULL.
(Sgd.) J. L. SMITH.
WITNESS:
V. FOWLIE

CLASSIFIED ADVERTISING BRINGS RESULTS

Notice to Creditors

IN THE SURROGATE COURT OF THE COUNTY OF PETERBOROUGH.

IN THE MATTER OF THE ESTATE of CATHERINE LILLICO, Late of the City of Peterborough, in the County of Peterborough, Widow, Deceased.

NOTICE IS HEREBY GIVEN, That all Creditors and others having CLAIMS against the Estate of the said CATHERINE LILLICO, Deceased, who died on or about the 27th Day of January, A.D. 1938, are required to deliver or send by post prepaid, on or before the 30th Day of April, 1938, to the undersigned Solicitor for the Executrices of the said Estate, their names and addresses and full descriptions and particulars in writing of their Claims and Statement of their Accounts and the nature of the Securities (if any) held by them duly verified by Statutory Declaration.
AND TAKE NOTICE, That after the said 30th Day of April, 1938, the Executrices will proceed to distribute the Assets of the Estate among the parties entitled thereto, having regard only to the Claims of which they shall then have had notice.
DATED at Peterborough, this 18th Day of March, A.D. 1938.
JAMES FORDYCE STRICKLAND,
375 Water Street,
Peterborough, Ontario.
Solicitor for the Executrices:
ELLA PAMMETT AND HAZEL WADE.

50 AUCTION SALES 50

FOR A SUCCESSFUL AUCTION — J. H. MILES, Auctioneer, Valuator Tel 1477.

AUCTION SALE OF FURNITURE — Estate of the late Thomas E. Pratt, at Miles' Auction Room, Thursday, April 7th, at 1.30.

AUCTION SALE — PURE-BRED JERseys, 8 Choice Jersey Cows, 4 Choice Yearling Heifers, 4 Spring Calves, Four-Wheel Trailer with sheives, Quantity Milk Cans, John E. Parker, Lot 1, Concession 10, Dummer, Tuesday, April 5, 1.30 o'clock. Terms: Cash. Selling on account of poor health.—Golden Andrews, Auctioneer.

AUCTION SALE — ON TUESDAY, April 5th, Farm Stock and Implements and Household Furniture, of the late Daniel Lynch, Lot 22, Concession 10, Township of Otonabee, 4 miles South of No. 7 Highway, East of Peterborough. No reserve. — Harry Redmond, Auctioneer. 'Phone 1371M.

AUCTION SALE — FARM STOCK, IMplements, and Household Furniture, Monday, April 11, 1.30, Thomas MacDonald, Lot 11, Concession 25, Otonabee, close to Rifle Range: Good Team Work Horses, Four Young Milch Cows, Implements, Furniture, etc. — J. H. Miles, Auctioneer. Office, 494 George. 'Phone 1477.

HOME IMPROVEMENT

LAST TWO DAYS OF HALLIDAY'S Bargain Sale of Building Materials. 'Phone 1086 now for immediate attention—Local Sales Representative: Wm. J. Bull, 539 Downie Street.

FOR CEMENT WORK
'Phone HOWARD ROSE 2312J
FREE ESTIMATES.

Plumbing and Heating.

FOR EXPERT PLUMBING AND HEATING REPAIRS & CONTRACTS SEE J. L. P. SMITH - 372 WATER ST.

Electrical.

COMPLETE ELECTRICAL SERVICE
Electrical Fixtures
And Wiring Devices.
GRANT & LOUCKS
418 George Street. Tel 798.

EXAMINER CLASSIFIED ADS GET CASH FROM THOSE WHO WANT YOUR "DON'T WANTS"

POLLY AND HER PALS — By Cliff Sterrett

OUR BOARDING HOUSE —with Major Hoople

By All Means Go To Sadie's Table

End Tired, Listless Feeling . . .
It Is Such a Handicap!

IF you feel logy—tired—unable to cope with things, it may be due to sluggish intestines—the result of too little bulk in the diet. Post's Bran Flakes may be just what you need to correct it. They help supply this needed bulk. You'll find Post's Bran Flakes unlike any other cereal you ever tasted—full of wholesome goodness and with a delicious, nut-like flavour you'll *really* enjoy. Eat them every day. If this does not readily relieve tired, listless feeling, see a physician. B248

POPEYE —By E. C. Segar

THE TUTTS By Crawford Young

SALLY'S SALLIES

There must be plenty of money to go around, because everybody seems to owe it to somebody else.

DONALD DUCK By Walt Disne

TILLIE THE TOILER —By Russ Westover

HENRY —By Carl Anderson

MUGGS AND SKEETER —By Wally Bishop

BRICK BRADFORD —By William Ritt and Clarence Gray

BRINGING UP FATHER —By George McManus

THE GUMPS

500 Mohawks Petition Throne Lands Sold To Belgians

Six Braves In Jail For Attempting To Use Rights Granted Fathers

OTTAWA, April 5—(CP).—A land controversy that has sent 500 Mohawk-Iroquois Indians of the Lake of the Two Mountain reserve, Quebec, 50 miles from Montreal, back to the start of Canada's history for evidence and to the throne with a petition has been revealed in a return filed by resources minister Crerar to questions asked in the Commons by W. A. Walsh (Con. Mount Royal).

Today six Indians are in jail, Mr. Walsh said, offences arising originally from the Indians' assertion of a right to exploit certain lands as their fathers had done, lands now said to be the property of Belgian settlers near Oka, Que. The Belgians title was upheld by a Privy Council decision of 1912 but disputed by the Indians because they say there exists a title granted by the Crown in perpetuity to the Indians.

It was learned the Department of Indian Affairs is making an effort to reach a settlement either by moving the Indians to other land in the vicinity or to another reserve. But 500 have refused to move, standing on what they say are their rights. About 15 years ago, the department persuaded about half the Indians to move to reserve near Georgian Bay, Ontario. But the rest refused to leave.

Mr. Walsh says that the Indians claim that drunken chiefs more than 100 years ago ceded the lands involved to the gentlemen of St. Sulpice, a religious order with a monastery at Oka. The Indians claim that the chiefs had no right to cede the land that in any event such action could not upset a royally granted title.

From the ceding of the land until 1936, when the religious order sold the land, the monks never restrained the Indians in the exercise of their presumed rights on the land, Mr. Walsh said.

Right to Sell Upheld

The Privy Council of 1912 upheld the right of the religious order to sell the land, the action arising from a transaction. But the Indians now claim that there exists proof of the original royal grant by the king of France, validated by George III. of England, and that this proof overrides the Privy Council decision.

In 1936 the Compagnie Immobilier pour Favoriser l'Agriculture (Real Estate Company to help Agriculture), Limited, Montreal, negotiated the sale of the lands by the religious order to Belgian settlers headed by Baron Louis Empain. Since the Belgians settled at Oka there has been trouble, with the Indians insistent on their right to use the lands.

The long file tabled in the Commons begins with a letter from Robert Moses, one of the Indians, who wrote "our titles are in the hands of notary Legault at Vaudreuil but Mr. Legault refuses to show them to us."

On Jan. 4, 1937, the chiefs of the Turtle, Wolf and Bear tribal clans addressed a joint letter to Prime Minister Mackenzie King and cited what they say was an order issued at Quebec, March 11, 1762, forbidding the whites from "taking advantage of our (Indian) simplicity."

An earlier document said to have been signed by the king of France at Fontainebleau, France, Aug. 29, 1680, was also said to exist.

The letter referred to the arrest of two Indians for cutting wood on the disputed land. The letter asked freedom for them and the writers offered "to proffer (to Mr. Mackenzie King) a belt of wampum to be kept in perpetual memory of that portion of our oration."

Chiefs Martin Martin and Simon Simon on April 22, 1937, wrote to Governor-General Lord Tweedsmuir directing his attention to a petition sent by the Indians to Ottawa Nov. 16, 1936, "concerning the disturbance caused by the Belgian people who have defrauded our land and fuel. Your honor promised to defend us people of the Lake of the Two Mountains and so far nothing has been done for the good of the cause."

Letter To Governor

The chiefs cited the petition of Nov. 16, 1936, which said to the Governor-General "It will be quite easy for you to settle this the right way. It's up to you to settle this matter among peaceful people who have every right on their own land. We want you to see to this matter the first thing, as soon as you understand what we want."

On May 31, 1937, the head chief, the Bear Clan chief and the Wolf Clan chief wrote to his Excellency, Mr. Mackenzie King and Mr. Crerar and drew attention to a proclamation concerning the lands said to have been made by Sir Guy Carleton, Dec. 22, 1776.

On July 2, 1937, came the first complaint from the other side. R. Dourte wrote the Department of Indian Affairs complaining the Indians were mowing on town lots in Oka and doing other things to discomfit the settlers.

R. L. Calder, Montreal lawyer, on Sept. 17, 1937, wrote Mr. Crerar a copy of a petition to the King in which the Indians asked His Majesty's aid. The Indians were not Catholics and did not wish to follow French laws, the petition said.

"Therefore believing in the exalted office and power which Your Majesty exercises by divine right, we humbly approach Your Majesty for the enlistment of your aid, as a last resort, having failed elsewhere," the petition said.

On Nov. 17, 1737, the settlers alleged the Indians cut down 1,000 trees the settlers had planted at Oka.

Next letters in the file are from Royal Werry, Montreal lawyer, who has taken up the cudgels for the Indians "If this country were Ethiopia or Spain, one could understand your attitude in the treatment of these people," he wrote.

Mr. Werry wrote to Mr. Crerar last Dec. 24 pointing to the Privy Council decision and saying "the Dominion government should know that the Oka Indians have really no home in Oka." He asked the Dominion to find one for them.

THE STARS SAY . . .

By GENEVIEVE KEMBLE

For Tuesday, April 5

According to the lunar transits, this should be a very lively day, with the nergies fairly well stimulated for putting over important propositions. Employers and those in places of authority should be inclined to lend substantial support or encouragement. But be alert to plots, schemes, intrigues and false reports, both in business and private associations. Some surprising change or journey may prove advantageous.

If This Is Your Birthday

Those whose birthday it is may be ready for some surprising developments which will stimulate their affairs and possibly be of great encouragement in new undertakings. They should be able to obtain the solid support and co-operation either of employers or those in places of influence and financial stability. But be wary as to underhand factors, plots, intrigues or peculiar angles, as deceit and misrepresentations may menace both business and personal associations.

A child born on this day may be enterprising, constructive and ambitious, and have much originality and ingenuity. This may insure a life of romance and adventure as well as practical achievement.

CAVAN

Mrs. England and her cousin Mrs. Robinson of Michigan are in Cavan on account of the serious illness of the former's brother, Mr. John Bradburn.

Mrs. Melville Carr, was hostess at a dinner at her home on Thursday, under the auspices of her group of the Cavan Women's Institute.

Mrs. A. B. Kennedy was hostess on Friday for a Pot Luck dinner, under the auspices of the W. A. of Cavan, United Church.

Mr. and Mrs. F. M. Staples were visitors in Toronto on Saturday.

On Friday evening the guests of "Le Sentier du hait" club held a social evening at the home of Mr. and Mrs. F. M. Staples.

During the evening about 60 persons joined in progressive crokinole. The ladies prize went to Mrs. Chas. Smith, the men's to Mr. Murray McCullough on a draw with Mr. Langdon Carveth. The consolation prizes were won by Mrs. Jos. Perrin and Max Fallis.

RAN ON MANY TICKETS

In the course of his long political career, William Jennings Bryan ran for President of the United States to marry old men widowers, young parties.

Mental Clarity

Nand Kavi, devout follower of Mahatma Gandhi, pictured at Philadelphia in perfect balance on his head, during his 21-day self-imposed fast, through which he hoped to gain a "new balance of mind." Kavi sought mental clarity, hoping it would give him an insight into the problems of war. He arrived in Philadelphia from Washington, where he attended a peace conference as an Indian delegate.

The Crippling Effect Of Rheumatism

Rheumatism is a constitutional disease caused by an accumulation of uric acid in the blood and is greatly aggravated by cold and dampness. It generally leaves in its train distorted joints, crooked limbs, crippled hands, and the intense pain and agony is almost unbearable.

Burdock Blood Bitters by invigorating the digestive organs, and eliminating the uric acid from the system will help in giving you relief from this torturing trouble.

MR. HENRY THORNTON, Beeton, Ont., writes:—"I have been a well digger for the past fifteen years, and five years ago I got rheumatism in my left hip and knee from the dampness in the wells.

I tried everything I could think of, but nothing seemed to do me any good until our druggist advised me to use Burdock Blood Bitters, which I did, and it was only a short time until the rheumatism was completely out of my system."

Put up by The T. Milburn Co., Ltd.

His Majesty's Mail Arriving In The Northland

The postman arrives in the north by aeroplane and here is His Majesty's Mail arriving at a northern camp, its load being ferried ashore by canoe. A welcoming committee is pictured, top, awaiting the arrival of the mail aeroplane on a winter flight. No visitor is more warmly welcomed in the north than the postman who delivers his mail-bags by air.

'Flying Postman' Important In Canada's Isolated Posts

Often Supplies Only Contact Between Northerners And Civilization

By FRANK F. MOYLE
(Copyright, by Central Press Canadian)

FORT SMITH, N.W.T., April 4.—Perhaps nowhere in all the civilized world is the periodic visit of the mailman so appreciated as here in this north country.

Here, above all places, the mailman comes into his own, whether he is flying the latest thing in aeroplanes, whether he is purser on a Mackenzie river tug, or whether he is a remnant of the old brigade, the men who mushed the 150 miles from post to post before the aeroplanes came.

Despite the comparative regularity of service the mail is still an event in the north country, and the Christmas mail the event of the year. On the arrival of every mail friendly crowds gather on the shore and exchange good natured banter with the flying postman. They know the difficulties of northern flying, they know the pilot realizes how much they want that mail, and if they think back they will remember occasions when the clouds closed in, the day lengthened towards sunset and just as everybody knew there would be no mail that day some pilot came droning in straining his eyes against the first driving snow flakes with his skiis all but brushing the snow from off the spruce tops. They can remember too the aeroplanes that came in when they had every excuse to "sit down" some place and wait, and it took the best part of next day to melt the ice from off the wings.

Carries General Orders

Besides mail and parcel service, the flying mailman, like the country mail driver, has orders for everything from a piece of mining machinery to a new baby carriage.

When people shut away from the society of all but a few of their next door neighbors haven't heard from their next of kin for weeks or even months, every mail is important, whether it is the last mail before freeze-up or break-up, or the first mail after. All their contacts with the outside world come in those canvas covered mail sacks, all the luxuries so dear to a woman's heart, and the gadgets that the men simply can't do without.

Every mail day all the post asks the radio operator "Has the aeroplane left yet?" "Have they left McMurray?" "Is the weather good at Ray" . . . or Providence . . . or Norman . . . or wherever the intervening point may be.

At the first faint hum of the distant motor men, women and children step out to watch as the aeroplane banks into the wind, and settles swiftly on to the ice, lurching in over the runway as the skiis hit the frozen drifts.

Gets Wide Welcome

Before pilot and mechanic can jockey her up on to the poles that keep the skiis from freezing to the snow, every able-bodied person in the post has the ship surrounded. 'Midst a medley of greetings, out comes the mail to be piled on the local postman's waiting toboggan, and the overflow pulled, carried and dragged by a variety of willing urchins. Then unless the short Arctic day is alread well spent, long before the mail is sorted the aeroplane is away again, the staccato blast of her motor dying to a faint moaning, and only the long pencil of her exhaust hanging in the sky to point which way another mailman went.

18,000,000 Tourists See Canada In 1937

Ottawa, April 4 (CP)

FIGURES compiled by the Department of Mines and Resources, announced today, put the tourist traffic to Canada from the United States in 1937 at 18,248,285 persons, a gain of 1,850,413 visitors over 1936.

Germans Feed Austrians

Strange and varied have been the sights witnessed by the poor people of the Heiligenstaedter Hof in Vienna. Back in 1934, when Engelbert Dollfuss was staging his putsch against Socialists, government forces fired on that section, then known as Karl Marx Hof. Now that their country has been taken over by Hitler, the citizens find German soldiers their neighbors, and at times their helpers as the picture shows. Members of the German army field kitchen are serving food to citizens who line up much as they did in the desperate days of the last war.

WARSAW

LARGE AUDIENCE W.M.S. PROGRAM

(Examiner Correspondence.)

WARSAW, April 4.—A good number turned out on Wednesday evening to see the pictures, "The Man Who Played God," in the United Church Sunday School room, in aid of the W.M.S.

Mrs. Allan Taylor, president of W.M.S., led the opening devotions. The Rev. J. W. Wilkinson led the prayer and explained the pictures as they appeared. They were very interesting and those who attended were well repaid. Lenore McIlvena and Jean Payne sang, "Following Jesus." At the end there was another hymn. Mrs. Taylor thanked those who had come, and thanks were sent Rev. Mr. Kelly for the loan of the lantern. Mr. Wilkinson closed with prayer.

United Church W.A.

The United Church Women's Association met on Thursday afternoon, March 31, with a fine attendance, Mrs. Arthur Payne presiding. Mr. Wilkinson told that the convenor of the parsonage committee had been speaking to him, Bethel and Zion W.A. had decided they would help put electric lights in the parsonage and asked if the Warsaw W.A. would. It was voted upon and passed that Warsaw do its share.

Mrs. O. B. McIlvena sang, "Nailed to the Cross," accompanied by Mrs. Stuart Clysdale. Mrs. Charlotte Cooper read, "What Is You Life?" Mrs. Latta read the scripture. Mrs. David Tucker led in prayer. Mrs. Latta read "The Door of the Crucifixion," while Mrs. Clysdale played softly on the piano. Mr. Wilkinson led in prayer. Afterwards refreshments were served by Mrs. Thomas Clements, Mrs. David Tucker and Miss Clara McCracken and the usual happy social half-hour was spent.

CAMPBELLFORD

COOKING SCHOOL IS WELL ATTENDED

(Examiner Correspondence.)

CAMPBELLFORD, April 4. — Nearly three hundred ladies sat with pencil in hand at the cooking school conducted by that widely known radio personage Mrs. H. M. Aitken on Friday afternoon. The School was sponsored in Campbellford by the Ward III Women's Association of St. John's United Church and despite a rather chilly March like day in April the attendance almost surpassed the expectations. Although the greater portion of the time was devoted to giving recipes and demonstrating the various methods of cookery at the conclusion of this part of the program a number of prizes were awarded. Before the announcement of the prize winners little Anne Palliser presented Mrs. Aitken with a pretty bouquet of dagfodil and snapdragons. Mrs. Fred Palliser was the most recently married bride present and was awarded a silver plate. Mrs. W. H. Ashton was the oldest married woman and Mrs. Cassan the oldest lady present each receiving prizes. Mrs. F. N. Brown moved a vote of thanks to Mrs. Aitkens for the interesting and profitable afternoon afforded those present.

AN OLD BAYONET

GUELPH, Ont., April 4—(CP). — Abel Tantardini is wondering about the history of an ancient bayonet found while clearing away the debris of an old building at the rear of his store. The bayonet, about 22 inches long, is of French design.

Repairs Under Way To Lock Number 12

(Examiner Correspondence.)

CAMPBELLFORD, April 4.—At least twenty-five men will find employment during the next few weeks with work begun on repairing and refacing the walls and approaches to Locke No. 12 South of Campbellford. Men were engaged in unloading equipment on Thursday preparatory to the work of applying pressure concrete. The S. E. Corporation of Montreal is handling the job and Fred McCourt, Vice President of the company told the Examiner this morning the work would not take more than six weeks.

For the safety of color-blind motorists, all traffic lights flash red from the top position.

Mothers!
In treating your family's colds, don't experiment and don't take chances . . . use VICKS VAPORUB
Now WHITE-STAINLESS

CANADIAN DEPARTMENT STORES LIMITED

NOW AT THE C.D.S.

STORE HOURS: 9 a.m. to 5.30 p.m.; Saturday, 9 a.m. to 9.30 p.m. PHONE 3000

Walt Disney's Snow White and the Seven Dwarfs

Inspired These Attractive Items—See Them at the C.D.S.

SNOW WHITE CURTAINS Dainty ruffled cottage sets and one-piece style. Gay with snow white prints. 2.25 and 3.95

STORY OF SNOW WHITE AND THE SEVEN DWARFS Many colored pictures and good large print. Each ..... .15

GIRLS' SNOW WHITE DRESSES Dainty figured rayon crepes, in various colors. Sizes 7 to 14 years. Each 2.98 1.00

KIDDIES' SNOW WHITE FROCKS Dainty styles for the wee tot from 1 to 3 years. Each .... 1.95 2.49 4 to 6 years 1.00
SNOW WHITE HATS HATS TO MATCH, EACH

DRESS PERCALES IN SNOW WHITE DESIGNS Snow White, Prince Charming, Dopey, Sleepy, Grumpy, Sneezy, Bashful, and the rest, cavorting merrily on cotton percales, in story-book colours. Yard ..... .39

POPULAR SONG HITS FROM "SNOW WHITE" Whistle While You Wait, Heigh-Ho, With a Smile and a Song, Bluddle-Uddle-Um-Dum, Some Day My Prince Will Come, One Song. Each .40

BLUE BIRD RECORDS, EACH .39 OR 2 FOR .75 Heigh Ho, and One Song, Whistle While You Work, and With a Smile and a Song.

"Copyright W. D Ent."

APRIL IS GARDEN MONTH

And the C.D.S. Is Ready With Gardening Needs

SPECIAL! 3-PIECE GARDEN SET
Garden Fork, Rake, and Hoe
Three of the tools you will require most in your garden. They are strongly made tools of good quality and the set is priced exceptionally low. Consists of D-handle, 4-prong steel garden fork, one 14-tooth steel rake and one hoe with 7-inch blade.
Special, the Set, 3 pieces 1.79

Forks High - grade "Edgerite" Spading Fork, four tines. Strapped D-handle. Each.... 1.20
Standard brand Spading Fork. Each ..... 85¢

Turf Edger Turf Edger, with 9-inch steel blade and socket D-handle. Each ..... 95¢

Shovel Long-handled round-point Shovel. Blade 12 by 8¾ inches. Price. Each ..... 75¢

Lawn Rake Has double row of teeth. 17½ inches wide. Each ..... 80¢

Shovel Square-mouthed Shovel, with D-handle. Each ..... 75¢

Turnip Hoe Has 8-inch steel blade, solid neck, long handle. Each .... 85¢

Dutch Hoe Dutch Hoe, blade 7 inches wide, long, smooth handle. Each .... 95¢

Field Hoe "Edgerite" quality, 8-inch blade, welded shank. Each ..... 60¢

Hoe High - grade "Edgerite" Hoe, 1-piece blade and shank, 8 inches. Each ..... 80¢

Hoe "Standard" Hoe, Each ..... 50¢

5-Prong Cultivator Has adjustable spring steel prongs and long handle. With centre prong removed rows may be straddled. Each.. 1.00

Garden Spade Of high-grade steel, 11 x 7½ ins. Heavy socket; hardwood D-grip handle. Each .... 75¢

Rakes High - grade "Edgerite" Rake, 14 teeth, braced head, steel shank. Each ..... 55¢
"Standard" brand, 14-tooth steel Rake. Each ..... 48¢

—Basement, C.D.S.

This is Hoover Week at the C.D.S.

CANADIAN DEPARTMENT STORES LIMITED

Tomorrow
FAIR AND COLD.

The Peterborough Examiner

Last Year
MAXIMUM 52 - MINIMUM 37

VOL. LXXX, No. 80 PETERBOROUGH, TUESDAY, APRIL 5, 1938 ★ PRICE THREE CENTS

COMMITTEE FAVORS M.P. FOR ONTARIO MEMBERS

Huge Federal Plan Of National Expansion Coming

Rogers Aims to Increase Income With More Work; Confident Insurance Scheme Will Be Put Across

OTTAWA, April 5—(CP)—Pending the report of the Rowell commission on Dominion-Provincial relations the Dominion government proposes to reserve its decision of the proposal of the National Employment Commission that it assume the whole cost of relief for employable persons.

Labor Minister Rogers made this statement in the House of Commons last night as he moved adoption of a resolution authorizing introduction of the annual bill to provide assistance for the relief of unemployment and agricultural distress.

The minister reviewed the proposals in the final report of the commission in detail and gave an outline of the unemployment problem and government policy regarding it.

On the 100 per cent relief cost proposal he said the government did not consider it wise to enter into piece-meal negotiations with the provinces until the Rowell Commission's findings on the whole picture is available.

While he confessed he was not satisfied with progress on the unemployment problem the minister believed great improvements had been brought about. It remained the country's most serious problem but there was ground for confidence.

Work Still Lagging.

The increase in unemployment in the past few months was not sufficient a reversal of the general upward trend which had been in progress for the past few years.

To illustrate the improvement, Mr. Rogers cited figures for the four economic zones, each of which was subject to different influences over a two-year period.

The total number of persons of all classifications receiving aid in January, 1936, showed reductions in three zones and increases in only one. The reduction in the Maritime provinces was 83 per cent., in the central provinces 49.7 per cent and in British Columbia, 32 per cent.

HUGE FEDERAL
(Continued on Page 8, Column 5)

SHOTS STOP FOUR IN STOLEN AUTO

FORT ERIE, Ont., April 5. — (CP).— Three Windsor residents and Jack Donovan, 30, of Glace Bay, N.S., were held by police here to-day on vagrancy charges after a swift chase along the highway to Niagara Falls during which police bullets shattered the rear window of the men's car.

The trio, Philip Riley, 17, Chris Bomart, 30, and James Melouct, 19. Police at Tecumseh, near Windsor, from which the car in which the quartet was riding was believed to have been stolen, were advised. Police Chief A. E. Griffin of Fort Erie, said the men would be taken to Tecumseh to face charges there.

The chase got underway when Constables Kent and Warry spotted the pair at the Buffalo-Fort Erie dock. Riley, driving the alleged stolen machine, refused to stop and raced away toward Niagara Falls. The constables fired several warning shots in the air and when the car still failed to halt, Kent and Warry aimed at the machine. The rear window of the car was shattered before Riley brought it to a halt.

BOYCOTT BRITISH

YOKOHAMA, Japan, April 5—(CP-Havas).—Handbills were distributed along the waterfront here to-day calling upon longshoremen to refuse to handle cargo from British ships.

If all dock workers refused "to land a single piece of merchandise from Britain, which is Japan's real foe behind China," the leaflets said, it would go a long way toward the establishment of peace in the Far East.

IMPORT FEWER BICYCLES

Shipments of bicycles from Germany and Japan to the United States showed a marked decrease in the last year.

HARVEY STAUNTON DIES IN HOSPITAL FELL FROM BOX CAR

Falling from the top of a box car on the Quaker Oats siding shortly after 4 o'clock Monday afternoon, Harvey J. Staunton, 53 of 854 George Street, trainman on the Canadian National Shunter, apparently escaped with a broken finger, injuries to his wrist, and a few bruises on his face. Taken to Nicholls Hospital, however he collapsed and died about 8 o'clock, with no apparent indications of other injuries serious enough to cause death having been given.

Mr. Staunton was walking along the top of a car as a shunting engine with a string of freight cars was slowly moving along the siding just south of the Quaker Oats power house. It is not known just what happened, whether he took a weak spell, or stumbled but at all events he toppled to the ground. Apparently he was not badly hurt with the exception of a fractured index finger on his right hand and an injured wrist and he walked to an ambulance in which he was taken to Nicholls Hospital for examination and treatment. There he died less than four hours afterward.

Mishap 10 Years Ago

Singularly enough the fatal accident occurred almost on the tenth anniversary of an almost similar mishap in which Mr. Staunton was involved and which occurred almost at the same spot. On April 7, 1928, he was riding on a box car that formed part of a string the shunter was placing on a siding in the Quaker Oats yard, a short distance south of where yesterday's accident happened, when the car was derailed and rolled down an embankment almost into the river. On that occasion Mr. Staunton escaped with severe cuts on the face and bruises on the head.

The late Harvey Staunton, was

FELL FROM CAR
(Continued on Page 8, Column 7)

PLAY WRITER DIES

SHOREHAM-ON-SEA, England, April 5—(AP).—Frederick Melville, 62, last of three brothers who wrote and produced much of England's contemporary melodrama and pantomime, died to-day.

The other brothers, Walter and Andrew, died within the past year. They were sons of Andrew Melville, for many years manager of the Standard Theatre. Frederick and Walter managed the famous London Lyceum for three decades.

The family connection with the stage goes back to the 18th century.

Saved Brother's Life

Quick action on part of 18-year-old Connie Earl is credited with saving the life of her elder brother, Grier, when she diverted the attention of an infuriated bull which was goring him, long enough to allow the young man to drag himself to safety. The young man escaped with only a few bruises. "He (the bull) didn't seem to get his horns working properly," he commented to the Examiner on Monday. Grier Earl is shown at TOP examining the pitchfork which his sister Connie, also shown here, used to prod the bull and force it away from her brother. "It's good and sharp," said Grier, "and when she leans on a pitchfork it's something." Not in the least afraid of the bull, Grier posed beside it for the picture BELOW. But not seen in the picture are the chains which held the animal in its stall, nor the noose that forced its head into this position.

(Examiner Staff Photos.)

DISTRIBUTION UP

HALIFAX—(CP). — Quantity of coal distributed for consumption in Nova Scotia during the year ended November 30, 1937, was 2,293,827 tons of 2,240 pounds, according to a department of mines report before the Provincial Legislature. It was an increase of 246,268 tons over the previous year.

Ontario Government Is Asked To Push Road To Port Perry

Stop Signs Banished To End Black Eyes

York, April 5.

"I WALKED into a 'stop sign,' will soon disappear as an excuse for black eyes in the Jane street district of York Township.

A resolution sponsored in York Township Council by Deputy Reeve Charles Cashman today ordered the removal of the signs, and the posts holding them, from the curb to the boulevard on Jane street. According to the Deputy Reeve there was "more truth than fiction" in the excuse. "On dark nights, people are always walking into them," he said.

Regret Expressed That No Appropriation Available This Year

An appeal to the Ontario government to give priority in road construction in this district to the building of the Peterborough-Port Perry link in the Montreal to Sarnia highway was embodied in a resolution passed by the council last night on Alderman Dutton's motion.

Regret that no appropriation was made this year for construction work on this highway was expressed in the resolution which also urged its early completion.

"Peterboro is the largest city on this highway," Ald. Dutton said, "and unless we go after it with renewed vigor we are not going to get far. Mr. Elliott told us a survey of the route was to be made when the snow disappeared, but that detail should not take long. The route has been surveyed once or twice, and the Central Ontario Highway Association believes that only a new entrance into Peterborough needs to be resurveyed now. In the meantime there is no appropriation for construction work this year, and we feel that the government should provide an annual grant for this Peterborough-Port Perry link until it is completed. No city will benefit more than Peterboro from this highway, but I am afraid that most of our people have not fully realized its importance. It means that we have to go after this work harder than ever."

BELIEVE ROBBERY PLOTTED AHEAD IN TEXAS MURDER

EL PASO, Texas, April 5—(AP).—A hint the [illegible] murders of a California [illegible] and her daughter on [illegible] Sesquite Plains was the [illegible] of a robber planned here [illegible] day from Sheriff Chis Fox [illegible] searched for two men and two women suspects.

The victims, Mrs. Weston G. Frome, 46, and her 23-year-old daughter Nancy were found mutilated and clubbed to death near Van Horn, Texas, Sunday.

El Paso officers entered the investigation Fox said, "since there is some feeling [illegible] certain events leading up to the deaths of Mrs. Frome and Nancy originated in this city."

Fox did not elaborate, but other authorities [illegible] a theory that four persons were involved in the crime.

Search for the two men and two women suspects followed reports by E. M. Wells, division highway engineer at Pecos, that he had seen the Frome automobile near Balmorhea with four women in it. Later two soldiers said they saw two men in the machine.

The car was found abandoned near Balmorhea, 200 miles east of here, Thursday. Bodies of Mrs. Frome and Nancy were found about 50 miles west on the road to El Paso.

Descriptions Differ

Officers said neither Mrs. Frome nor Nancy answered the description of the women seen in the car by Wells and the soldiers.

District Attorney Roy D. Jackson of El Paso and Sheriff Albert Anderson of Van Horn held to the belief the murders were committed for money.

"I believe the slayers were disappointed in not finding more money, tried to find more, and when they found no more, tortured the women in an attempt to make them talk," Jackson said.

Roy Chitwood, district attorney's investigator at El Paso, said Dr. W. W. Waite's autopsy report showed conclusively the two women had not been ravished.

Their nearly nude bodies were found on the desert covered with a light blanket. Each woman had been shot, with a different calibre bullet, behind the ear.

Ecuador increased its puchases of American products in the last year.

Fatally Hurt

HARVEY STAUNTON

C.N.R. trainman who was fatally hurt when he fell from a box car at the Quaker Oats siding on Monday afternoon.

—(Roy Studio Photo).

Four Staunton Brothers Have Met With Tragic Deaths – Fifth Hurt In Car Crash

THE death of Harvey Staunton on Monday night following what had appeared to be a minor accident added another link to the chain of tragedies that have befallen his family through the years.

A fatal jinx would appear to hang over the heads of the male members of his family, for of the five brothers, four of them have met violent death and the one surviving has come close to death in a motor accident. One brother, Ernest Staunton, died in the fire at the Quaker Oats company here in 1916. His body was never recovered from the ruins after the million dollar blaze. Clarence Staunton, another brother, was instantly killed when he fell from the top of a smokestack while employed in the United States as a steeplejack. Another brother, Will Staunton, was killed when he plunged through a trap door in an elevator at Port Arthur. Wilfrid Staunton, only surviving brother, was seriously injured in a motor accident in California.

Col. Hunter Argues M.L.A. Means Nothing Abroad

"Almost Have to Explain Whole Canadian System"; Conant, Cross Opposed—Frost Fears Confusion

TORONTO, April 5—(CP)—Col. Fraser Hunter (Lib., Toronto-St. Patrick) won another round today in his fight for legislative dignity. The legal bills committee approved his bill that members should be called M.P. instead of M.P.P. or M.L.A.

The colonel, who saw extensive service with the British army, declared that elsewhere in the Empire members of legislatures comparable to Canada's provincial assemblies are designated as M.P.'s. His bill, given second reading in the House last week, was opposed today by Attorney-General Conant, Hon. Eric Cross, Minister of Municipal Affairs, and L. M. Frost, (Con., Victoria).

Everyone all over the world knew what M.P. meant in a British country, Col. Hunter argued. But when a member of the Ontario Legislature went abroad and presented his car he almost had to explain the whole Canadian parliamentary system before anyone could understand the meaning of M.L.A.

Passage of the bill would create confusion, Mr. Frost feared. Also the public might regard it as ridiculous.

Before becoming law, the bill must ride safely through committee of the whole House, receive third reading and royal assent.

HAMILTON TO SEEK SOURCE OF SUPPLY FOR DRUG ADDICTS

HAMILTON, April 5 (CP)—Indications that a check-up will be made here on the source of supply of drugs to addicts were seen in magistrate's court today when David Watson, [illegible]g and William McKay, Vancouver, appeared for sentence on vagrancy charges. Before the vagrancy counts came up for disposition, the two men were arraigned on attempted suicide charges to which they pleaded not guilty. They were acquitted on these counts and were remanded until Thursday for sentence on the vagrancy charges.

Evidence with respect to drugs came out during their trial on the attempted suicide charges. Crown witnesses said the two had slashed their wrists in the cells of the police station last Tuesday after they had been remanded for sentence on vagrancy charges. The wounds were caused by an instrument resembling a safety razor blade, medical witnesses said.

In their defence accused declared they had no intention of taking their lives but had gashed their wrists in an effort to get a "shot" from a physician. Both claimed they had asked for a doctor from the time they had been placed in the cells the night before.

"When a man is sick from drugs, he doesn't know what he is doing," said Watson.

Where Do You Get Them?

"Where do you get your drugs lo-

HAMILTON
(Continued on Page 2, Column 3)

13TH BABY ARRIVES IN DIONNE FAMILY MAKING 4TH SON

CALLANDER, Ont., April 5 (C. P.). — The quintuplets have a new baby brother. A boy arrived last night at the lonely Dionne farmhouse, the 12th living child of Oliva and Elzire Dionne.

Mrs. Dionne, 29-year-old farm girl who became mother of the most famous babies in the world on May 28, 1934, gave birth to a 7½-pound son, the fourth brother of the quints and the 13th child the Dionnes have had. One child died in infancy.

The newest Dionne was born in the same humble home that welcomed the five little sisters nearly four years ago. The house, 2½ miles from Callandar, and the Dafoe Hospital, where the quintuplets live across the road, have become the Mecca of tourists from all over the continent during the summer months. In the winter, off-season for tourists, the Dionne homestead is little more than a snow-covered spot in Northern Ontario's vastness.

The coming of the youngster was surrounded with even more secrecy than the arrival of Oliva Dionne, Jr., born July 9, 1936. Oliva's arrival was predicted by gossip columnists long before.

But nothing heralded the birth of the new youngster. He came into the world under a blanket of Dionne reticence that enveloped the whole North Bay district and the Dionne homestead neighborhood.

Mrs. Dionne, almost a recluse since tourists began flocking to see her daughters three years and more ago, was seen even less outside her five-room residence during the past few months.

A Difficult Birth.

Dr. A. E. I. Joyal of North Bay, attended Mrs. Dionne, assisted by Miss Clare Tremblay and Miss Jacqueline Noel, both former nurses to the quintuplets.

Dr. Joyal, who spent several hours at the Dionne home, said: "This was a difficult birth. It was a breach birth." When he returned to his North Bay office he reported Mrs. Dionne and the baby getting along nicely.

The youngster's arrival showed this lineup of the Dionne children, whose parents were married Sept. 15, 1925 when Mrs. Dionne, then Elzire Legros, was only 17.

Ernest, 12; Rose, 11; Tharese, 9; Pauline, 7; Daniel., 6; Oliva, Jr., 1½, and the quints, Yvonne, Emilie, Marie, Annette and Cecile, who will be four next month.

Early to-day no name had been

13TH BABY
(Continued on Page 8, Column 3)

Rebel Armies Cut Catalonia From Loyalist Spain

Franco's Columns Now Move On Barcelona And Valencia After Reaching Coast

HENDAYE, France, April 5 (AP) —Spanish Insurgent armies, driving to win the civil war this spring, cut Catalonia from the rest of government Spain to accomplish their first great objective and swept on today toward Barcelona, their enemy's provisional capital. A secondary advance was moving toward Valencia.

Communications between these two major coastal cities remaining to the government were severed yesterday when Insurgents reached Tortosa, looking down upon the Mediterranean. Machine guns and field artillery raked the road from Tortosa, rendering useless the last highway link between Catalonia and the rest of government Spain, which includes Madrid and Valencia. General Franco's troops were prepared to occupy Tortosa itself.

An insurgent communique announced their troops had pushed six miles to the north, east and south of captured Lerida on the central sector of the Catalan front. Government troops were said to be in full retreat, presumably to take a stand in fortifications stretching between Balaguer and Borjoas Blancas, approximately in the centre of Catalonia.

With insurgents moving north and

REBEL ARMIES
(Continued on Page 8, Column 2)

Deed To Aid Friend Costs Citizen $41

Cooksville, April 5.

TO act the Good Samaritan is apparently going to cost something to Rodger Barr Jr., of Burnhamthorpe, who voluntarily undertook to gravel and improve a Toronto Township road in order that a doctor could reach a sick neighbor. When his claim for $41 was submitted to Council today, Reeve E. D. Maguire pointed out that the municipality was not obliged to keep the road open.

"Then," retorted Barr, "I suppose men will have to die for the lack of medical attention."

$3 HOUSEHOLD RADIO LICENSE FIRST INTENDED

2,141 Protests Received Since Jump, Says Murray

OTTAWA, April 5 (C.P.).—Original recommendation of Major Gladstone Murray, general manager of the Canadian Broadcasting Corporation, was for a $3 household radio licence fee instead of the $2.50 individual set fee which became effective on April 1.

This was revealed to-day in Major Murray's evidence before the House Committee on Radio. He read extracts from private and confidential letters he had written Transport Minister Howe recommending measures for financing the Corporation's development program.

It was also suggested that the Corporation be given the $1,000,000 collected in licence fees before creation of the Canadian Radio Broadcasting Commission in 1932.

Later the recommendation was altered to increase the fees from $2 a year to $2.50, and that the Government lend the Corporation $500,000 more to enable it to finance expansion plans for 1938-39 which include establishment of new 50-kilowatt stations in the Maritime Provinces and Western Canada.

Since increase in the fees was announced the Corporation has received 2,141 letters from protesting listeners and 203 letters supporting the increase, Major Murray said. That referred only to letters received by the Corporation and not those addressed to the Government.

200 Names on One Protest.

"I received one telegram of protest from British Columbia with 200 names signed to it," observed J. Earl Lawson (Con. York South).

The letters for and against the increase were divided among the provinces as follows:

Alberta, 176 for and 43 against; British Columbia, none for and 27 against; Manitoba, two and five; New Brunswick, two and three; Nova Scotia, two and nine; Ontario, 12 and 41; Quebec, five and five; Saskatchewan, four and eight; and Prince Edward Island, no letters.

To Paul Martin (Lib. Essex East) Major Murray said the Board of Governors looked upon the $1,000,000 paid for licence fees from 1922 to 1932, before nationalization of broadcasting, remained a trust and property of Canadian listeners. It felt that money should be made available for capital costs of expansion.

The witness said even if that money were made available it would not solve the entire financial problem and an increase in licence fees would have been necessary in any event.

TWO WHITBY MEN KILLED IN SMASH

WHITBY, Ont., April 5 (CP).—An inquest will be held into the death of two Whitby residents last night when the car they were riding in crashed into the rear of a transport trailer parked on the highway running through Whitby, 30 miles east of Toronto.

Ernest Sleightholm, 29, and Jack Hutchison, 26, their heads crushed by the terrific impact, were found dead in the front seat of their car by Constable John Thomas.

The Hutchison car was believed to have been following another car and to have hit the left rear corner of the trailer when it turned out to pass the machine in front. Hutchison apparently did not see the parked truck in time to apply the brakes.

Robert Turnbull of Hamilton, driver of the truck, told police he stopped his machine to inspect its brakes.

Sleightholm was one of the outstanding players on Whitby's intermediate Ontario Hockey Association team and had been prominent in the town's sporting circles for many years. Hutchison, eldest son of County School Inspector R. A. Hutchison, was a graduate of University of Toronto.

LONDON'S "GREEN BELT"

Twelve thousand acres of natural beauty spots may be included, at a cost of $3,000,000, in London's "green belt" project.

Record and Forecast of Weather

LOCAL TEMPERATURES

Night Low.	6.30 A.M.	—yesterday— Highest.	Lowest
16	16	38	22
This date last year.		52	37

This morning's cold temperature of 16 degrees is the lowest for April recorded since April 4, 1932, when the minimum was 11; last year the month's lowest temperature was 26 degrees, registered on April 1 and 16.—A.O.P.

Sun—Rises at 5.54 a.m., Sets 6.49 p.m.

Weather Forecast

Lower Lake Region — Fair to-day and Wednesday; cold to-night; probably showers in south-west counties Wednesday night; fresh north-west winds to-day, shifting to north-east on Wednesday.

Georgian Bay — North and north-east winds; fair and cold to-day and Wednesday.

Northern Ontario — Fair and cold to-day and Wednesday.

Ottawa and Upper St. Lawrence Valleys — Fresh north-west winds; fair and cold to-day and Wednesday.

Lake Superior — Fair and cold to-day and Wednesday; moderate northerly winds to-day, shifting to easterly on Wednesday.

Kenora and Rainy River — Fair and cold to-day and Wednesday.

Manitoba — Northerly to easterly winds; fair and cold to-day and most of Wednesday.

Saskatchewan — East and south-east winds; cloudy and cold to-day and Wednesday, with light snow in southern districts.

Labor Election Move Soundly Defeated

Conservatives Stand Behind Chamberlain, 359 to 152, As Premier Fights Any Vote With Arms Drive On

LONDON, April 5,—(CP)—The government's huge majority in parliament brought the 13th foreign policy debate in the House of Commons in nine weeks to a close last night by overwhelmingly defeating a Labor demand that the government go to the country for approval of its decisions to stay clear of the Spanish civil war and to seek an agreement with Fascist Italy.

The vote was 359-152 after the House provided these highlights:

Dominions Secretary Malcolm MacDonald declared he believed "the great majority of our fellow citizens in the Dominions agree with the policy being pursued by this government."

Prime Minister Chamberlain told the House: "This is no time to disturb the country by a general election when it is in the throes of its armaments program."

Emanuel Shinwell, Labor frontbencher and former Mines Secretary, slapped the face of Commander Robert Tatton Bower, Conservative, a former Navy heavyweight boxer because Mr. Shinwell resented a remark. The incident was closed when both apologized.

For eight hours the House wrangled over Europe—particularly the Spanish civil war. Labor insisted that the government had forsaken its 1936 election pledges and was "drifting toward war."

"Liberty in Europe is being murdered," declared Arthur Greenwood who opened for Labor. "The Prime Minister quite suitably is the undertaker, waiting to bury the corpse.

LABOR ELECTION

(Continued on Page 8, Column 2)

4 MEN KILLED AS BLAST RIPS NEW ELEVATOR

Flames Sear 19 Others In New Orleans Tower

NEW ORLEANS, April 5 (AP).—A thunderous blast which sent a white hot sheet of flame roaring through a work tower of the New Orleans public grain elevator yesterday brought death to four men and serious injury to 19 others.

In all 60 men were trapped by the explosion and fire which followed.

The dead:

Andrew Reich, 45-year-old conveyor belt operator.

Arthur E. DeFraites, 50, Federal grain inspector.

Joseph L. Helwick, 67, New Orleans Board of Trade inspector.

George Herrie, 60, grain spout operator.

Physicians held little hope for Adolph Vorbusch, who was hurled 50 feet through an open window to the top of a grain bin.

Cause of the explosion had not been officially determined. Assistant Elevator Superintendent Y. W. Cahall said it undoubtedly was due to spontaneous combustion.

2 TORONTO HOMES ARE DYNAMITED

TORONTO, April 5 (C.P.). — Believed by police to be the work of a gang of terrorists, two homes in widely-separated parts of the city were damaged early to-day by dynamite explosions. No one was injured.

The first explosion blasted the verandah and shattered windows at the home of A. R. Quirk, Toronto barrister, on 40 Burnside Drive, in Toronto's west-central section. An hour later a dynamite blast was discharged between two houses on Caledonia Road, in York Township, several miles away.

Police found bits of a cigar box and part of a fuse outside the Quirk home. They said several sticks of dynamite evidently were placed in the box and had been left on the concrete railing of the verandah. A cardboard box was supposed to have contained the dynamite used in the blast between 352 and 354 Caledonia Road.

Mario Faveri, his wife and five children, 354 Caledonia Road, were awakened by the blast which shook the house. Occupying the lower part of the other house was Alex. Attebelli, while Mr. and Mrs. Louis Tait and their one child were in the upstairs section.

Family Have No Clues.

The blast at the Quirk home awakened the lawyer, his wife, and their three children, Glenna 15 Keith 12, and Richard 6. The family was asleep on the second floor of their two-storey home.

Quirk said afterwards he thought it "was the furnace," which had been causing him trouble. He told police he knew of no reason "for anyone trying to blow up my home." Other members of the family were able to shed no light on the attack.

The first explosion was heard at the London and Markham Streets Police Station, 1¼ miles distant. Debris of the verandah and of the concrete railing was strewn about neighboring lawns.

Police could not say if there was any connection between the bombings here and two recent similar attacks in Hamilton, Ont. In one Hamilton bombing the front verandah of the home of Rocco Perri, self-styled "King of the Bootleggers," was blown to bits. Perri was out at the time.

11TH VICTIM DIES IN SERUM CASE

ORLANDO, Fla., April 5 (AP)—Mrs. T. L. Bates, of Groveland, Fla., who becam gravely ill last Friday after receiving injections of an anti-cancer serum, died at a hospital here last night.

Her death brought to 11 the number of persons who have died since last Tuesday from symptoms doctors said resembled tetanus. All had been administered the serum from a shipment, the coroner said physicians informed him, that was received here by Dr. T. A. Neal from a Philadelphia, Pa., laboratory.

Mrs. Bates complained of symptoms similar to those of other patients. She was given anti-tetanus treatment.

Dr. Horace A. Day, president of the Orange County Medical Society, said laboratory experiments with two bottles of the serum obtained from Dr. Neal showed presence of tetanus toxin.

Mrs. Bates had obtained some of the serum from Dr. Neal and had it injected by a Groveland physician last Tuesday and Wednesday, Dr. Day said.

Dr. J. N. Patterson of Jacksonville, director of the state board of health laboratory, planned to perform an autopsy on the body of Mrs. Bates.

Deaths so far have included nine women and two men.

TEXTILES REFUSE FRESH CONTRACT

MONTREAL, April 5 (CP)—Dominion Textile Company, Limited, has refused to renew its contract with the National Catholic Federation of Textile Workers, it was announced yesterday. The agreement was reached after a month-long walkout of 10,000 textile workers in the province last August.

The decision brought protest from the union which has telegraphed Premier Duplessis at Quebec. J. A. Chapentier, president of the National Catholic Syndicates, and Albert Cote, head of the federation, will seek federal intervention in an interview today at Ottawa with Justice Minister Ernest Lapointe.

Company officers said they planned to re-institute the system of work councils in each of the different mills which was in effect at several shops prior to signing of the agreement with the federation Dec. 20 last. Renewal of the contract, they said, was unacceptable because of the working conditions laid down.

The federation claims re-establishmen of work councils is an attempt to destroy the union in the company's shops. Spokesmen described work councils as "shop unions," and in their telegram to Premier Duplessis feared "destruction of the Catholic unions in the textile industry."

Company spokesmen said they were not considering an attempt to sign any definite agreement which might be considered as a substitution for a collective labor contract.

Soccer Results

LONDON, April 5 (CP Cable). — Old Country soccer and rugby games played today resulted as follows:

Scottish League—Division I.

Queen's Park 1, Aberdeen 1.

English League—Division II.

Burnley 3, Aston Villa 0.

Rugby League.

Rochdale Hornets 3, Oldham 10.
Hull 8, Batley 4.

DEMONSTRATE TRIBAL MUSIC

A feature of the National Fair of Guatemala, held in Guatemala City, were groups representing nearly 25 villages with attendant in tribal costumes demonstrating native music, dances and handcraft.

Is Reinstated

As a result of his written undertaking, to Hon. H. J. Kirby, Ontario minister of health, that he will submit his cancer formula to the special investigating committee which the Ontario government is establishing for testing all cancer "cures," Dr. J. E. Hett, ABOVE, of Kitchener, Ont., will be reinstated by the Ontario medical council.

A Lone Atlantic Traveller

Marcel Berger, 3 years old, bravely presents his ticket to Bill Henderson, French Line agent in New York City, just before he sailed, all by himself, for Switzerland, where he will join relatives. The lad seemed to enjoy being a lone traveler.

MORE ABOUT— HAMILTON

(Continued from Page 1)

cally?" George W. Ballard, K.C., Crown Attorney, asked when McKay was on the stand.

"I was getting mine from medical men," replied McKay.

"Who are they?" inquired the Crown.

"I refuse to answer that question," said McKay.

Mr. Ballard suggested that McKay be committed for contempt of court until he answered the question, eventually, McKay gave the names of two doctors from whom, he said, he had been taking a "reduction cure." He was in the habit of taking from four to six grains of heroin a day at a cost of $3, he said.

Magistrate H. A. Birbidge commented that Canada should have legislation similar to the prevention of crime act which is in force in England whereby offenders might be committed for lengthy terms following their fourth offence.

OBITUARY

MRS. MARY [illegible]
(Examiner Correspondence.)

CAMPBELLFORD, [illegible]. The funeral of the late Mary [illegible] was held from the family residence on Booth Street Monday afternoon. The widow of John H. Miller, she had been in failing health for the past year, but had been in bed for little more than a week when her death came on Saturday. Born in Glasgow, Scotland, in the year 1861, she was a daughter of the late Mr. and Mrs. James Berry. She came to Canada at an early age, and later became the bride of her late husband by whom she was predeceased some twenty-seven years ago. Left to mourn the loss of a good mother who was loved and respected by all who knew her are two daughters, Margaret and Jean of town and three sons: William of Seymour, Robert of Kingston and Carmen of town. Another son, Arthur of Keene, predeceased her two years ago. Interment was in the family plot at Mount Pleasant Cemetery.

Flower-bearers were Messrs. William Cock, Jonathan Thaine, George Anderson, Lewis Craighead.

Pall-bearers were Messrs. John Miller, Joe Thaine, P. H. MacMillan, Harry Sperry, C. P. Rouhan and George Innes.

WILLIAM McAVILLA.
(Examiner Correspondence.)

CAMPBELLFORD, April 5. — A former resident of Campbellford, William McAvilla, passed away in Sudbury on Thursday last, when he was seized by a heart attack. The late Mr. McAvilla was born in Campbellford in 1863, and was the son of the late John McAvilla and Bridget Fallon. He spent his early life in Campbellford and Seymour Township, later moving to Sudbury at the age of forty-five. Surviving him are four brothers, John of Seymour, James of town, Augustine of Hamilton, Charles of Fort William, and four sisters: Mrs. S. S. Cotter of Toronto, Mrs. John Rellis of town, Mrs. Michael Anderson of town and Mrs. Joseph F. Buff of Syracuse, N.Y.

The funeral was held from the residence of C. P. Rouhan, Bridge Street, on Monday morning to St. Mary's Church, where Requiem Mass was celebrated by Rev. Father J. V. McAuley. Interment was in St. Mary's Cemetery.

The pall-bearers were Messrs. Frank Lee, Robert Lee, John O'Sullivan, C. P. Rouhan, John McAvilla and James McAvilla.

GEORGE HETHERINGTON.

MILLBROOK, April 5. — George Hetherington, one of Millbrook's oldest citizens, died at his home on Monday after a long illness. A retired farmer who had lived in the district all his life, he resided in Millbrook for the past two decades or more. He was 90 years old.

Born in Cavan Township, he was a son of the late Mr. and Mrs. George Hetherington. He is survived by his wife, formerly Mary Emma Armstrong, and by two sons, George of Rosetown, Sask., and John of Pilot Mound, Manitoba. The funeral will be held on Thursday, April 7, from the late residence at 3 p.m., and interment will be made at St. Paul's Cemetery.

HOUSE KILLS IDEA ONTARIO PAY HALF EDUCATION COSTS

TORONTO, April 5—(CP)—The Ontario legislature today considers the most contentious piece of legislation of the present session, a bill to validate new Ontario Hydro-Electric Power Commission contracts with three Quebec power companies. Lively debate was expected.

George Henry, former premier and Conservative member for York East, will open debate on the measure, sponsored by W. L. Houck (Lib.-Niagara Falls), vice-chairman of the commission. Leopold Macaulay, Conservative House leader, has opposed passage of the bill until a legislative committee of inquiry, to open in May, inquires into the circumstances surrounding negotiation of the agreements.

The bill, if passed, will validate agreements put into force last December which took the place of contracts drawn up prior to 1934 and voided by the 19th legislature in 1935. A lower purchase price than contracted for under the old agreements is provided for under the new contracts. Certain controversial clauses also were removed.

Much To Do Yet.

Protracted debate on the measure may postpone prorogation, scheduled for Friday. A division appeared probable. Considerable minor legislation remains to be disposed of and estimates for the new fiscal year which opened April 1 also have to be approved.

[illegible] division, the House yesterday defeated a motion by Mr. Henry that the government assume 50 per cent of the costs of secondary education. Most of the sitting was devoted to the Conservative motion, which Premier Hepburn declared was introduced for no other purpose than to embarrass the government."

HOUSE KILLS

(Continued on Page 8, Column 4)

HOUSE LEADER IS PRAISED BY ROWE

TORONTO, April 5.—Members of the Conservative Opposition and of the Legislature Press Gallery last night were the guests of Hon. Earl Rowe, leader of the Conservative Party in Ontario, and Mrs. Rowe, at a dinner held at the Albany Club.

Mr. Rowe, in a brief address of welcome, paid special tribute to the zeal and loyalty shown by Hon. Leopold Macaulay, Conservative House leader, and Hon. George S. Henry, former leader, since the time he (Mr. Rowe) was appointed to the leadership, and particularly during the current session.

"No man could be more loyal to the fundamental principles of the Conservative Party than Mr. Henry," said Mr. Rowe.

The leader was critical in the only direct political reference he made, of the laissez faire attitude of the King Government in Imperial relations. The Conservative Party, he said, was the only party that maintained close Imperial relationship, that stood for the development of Canada's resources for the people, and, when others disagreed with it, refrained from calling them all "hypocrites."

Among other speakers were: Colonel T. L. Kidd, Conservative Whip; Mr. Macaulay, Mr. Henry, W. D. Black, Colonel T. L. Kennedy, Frank Spence, G. C. Elgie and George Doucett.

HUMANS CAUSE FIRES

HALIFAX—(CP).—Of 404 forest fires reported in Nova Scotia during the year ending November 30, 1937, a total of 282 were attributed to formers burning brush, berry pickers, children, smokers, campers and fisherman. Two were blamed on lightning, 42 were incendiary. The remainder were attributed to burning buildings, sawmills, railways and unknown causes.

LIMIT TO TRY ONS

Joliet, Ill., has an ordinance forbidding women to try on more than six dresses in a store.

Cheese Quotes Produce and Livestock

FRUIT AND VEGETABLES

TORONTO, April 4 — (CP). — Wholesale prices on fruit and vegetables supplied by White and Company to-day were: McIntosh apples, $1.50 to $1.75; California Navel oranges, $2.75 to $3; Florida oranges, $3 to $3.25; Tangerine oranges, $1.50 to $1.75; Italian lemons, $3.25; California lemons, $4.25.

Florida Marsh seedless grapefruit, Bruce, $4; Texas Marsh seedless grapefruit, Bruce, boxes, 54's, 64's and 70's, $3.75; 80's and 96s, $4.00; Oregon Anjou pears, all sizes, $3.50. Porto Rico pineapples, $3.75 to $4; Cuban pineapples, $4; Argentine grapes, black, $3.50, red, $3.50; green, $3.25; Chile Honeydew melons, 11's and 12's, $3; Florida strawberries, $3.75 to $4.

Ontario mushrooms, 30c lb; Canadian beets, 40 to 50 cents bushel; Canadian carrots, 50c bushel; Ontario hothouse tomatoes, 20c; Ontario potatoes, 90-lb. bag, 60c.

Colorado Spanish onions, 50-lb. bag, $2.25; Chile Spanish onions, 48-lb. crate, $2.35 to $2.50; Ohio, Michigan and Colorado cooking onions, 50 lbs., $1.50; Texas radishes, $2.75 case; Arizona Iceberg lettuce, 5's and 6's, $6.25 to $6.50; Florida shallots, 65c dozen; California endives, 5's, $3.50 to $3.75.

Honker cranberries, $3.25; White House cranberries, $2.50; California celery, $3.25; Florida celery, $2.75 to $3; Florida green beans, Bountiful, $3; Valentines, $3.50; Florida wax beans, $3.75; California green peas, hampers, $4.25 to $4.50; Texas spinach, CM brand, 90c.

California cauliflower, 12 to case, $1.65 to $1.75; California carrots, 6's, $2.75 to $3; Louisiana cabbage, 90-lb. box, $3; Texas parsley, 5s, $2; Texas beets, 4's, $1.60 to $1.75; California Brussel spouts, 25-lb. drums, $3.50; California broccoli, 2 dozen to case, $3.75 to $4.

Mexican tomatoes, 35-lb. lugs, $2.50 to $2.75; Mexican tomatoes, 12-lb. cartons, $1.25; Bermuda new potatoes, 50 lb. boxes, $2 to $2.25; sweet potatoes, kiln-dried, $1.40 bushel; Louisian Yams, 50-lb. boxes, $2.10 to $2.25; Florida peppers, 6-qt. basket, 75c; Florida peppers, $4 case.

MONTREAL PRODUCE

Butter ruled firm on Montreal open produce markets. Cheese was steady and eggs a little easier.

Butter was quoted at 35¾ to 36c a pound nominal, for No. 1 in cartons or less with lots to retailers at 36c to 37c for solids and 37 to 37½c for prints. Receipts; 6,060 boxes, including 6,000 New Zealand.

Graded egg shipments in cartons or less were 22½c a dozen for A-large, A-medium, 21½c, and A-pullets, 20½c. "B"grades were 21c nominal and "C" grades 19½c. Receipts: 1,090 cases.

Cheese was 15½ to 15¾c a pound for current Western makes. Receipts, None.

Potatoes.—Quebec whites, No. 1, 80's, 55 to 57c; New Brunswick Mountains, No. 1, 80's, 59 to 60c; Prince Edward Island Mountains, No. 1, 90's, 78 to 82c; new British West Indies, No. 1, 60's, $1.50; Florida, bushel, $2.25.

ONTARIO GRAIN

Approximate prices track shipping point.—Wheat, 88 to 90c; oats, 42 to 44c; barley, 58 to 60c; corn, 72 to 74c; rye, 70 to 72c; buckwheat, 68 to 69c; malting barley, 62 to 64c; milling oats, 43 to 45c.

TORONTO FEED PRICES

Following are the approximate prices quoted for feed in ton lots, packed in bags (delivered f.o.b. Toronto): Bran, $32; shorts, $33; midlings, $36; corn, $39; flax, $73; cottonseed meal, $41.50; linseed oil cakes, $53; tankage, $62. Salt in blocks, 50 pounds, 50c each; in bags, $19 per ton. Molasses, barrels, 25c per gallon.

MONTREAL FLOUR AND FEED

Cash grain; No. 1 Northern wheat, $1.52½; No. 2, $1.49½; No. 3, $1.29½; No. 1 C.W. oats, 57¼c; No. 1 feed oats, 54¼c; No. 3 C.W. barley, 69¼c; per bushel, basis track Montreal exstorage; corn being "in bond".

Spring wheat flour—First patents, $7.80; second patents, $7.30; bakers' patents, $7.10; per barrel in 98-pound jute bags, delivered Montreal freight points.

Winter wheat flour. — Choice grades in carlots, prs. to arrive, per barrel, $4 to $4.05; choice grades in broken lots, new, to arrive, per barrel, $4.10 to $4.15.

White corn flour.—Per barrel, in jute bags, delivered to the trade, $4.40 to $4.60.

Brewers dried grain, wholesale $30 per ton; retail, $32 per ton.

Rolled oats, bag of 80 lbs., delivered to the trade, $3.15, which includes sales tax.

Baled Hay.—Extra, No. 2 Timothy, $12.00; No. 2 Timothy, $11.00, No. 3 Timothy, $9.50; per ton, f.o.b. Montreal.

TORONTO CHEESE

TORONTO, April 5 — (CP). — Wholesale cheese prices were steady to-day with dealers buying large, colored, paraffined and government grades at 15¾c.

Wholesalers offered cheese to retailers at the following unchanged prices: New—Large, [illegible]c; twins, 17½c; triplets, 17¾c. Old—Large, 19¾c; twins, 20c; triplets, 20¼c. Medium, 18¾c; twins, 19c; triplets, 19¼c.

TORONTO POULTRY

TORONTO, April 5 — (CP). — Wholesale poultry prices were unchanged to-day.

TORONTO PRODUCE

TORONTO, April 5 — (CP). — Wholesale prices (United Farmers Co-operative Co.) to-day were:

Eggs.—Grade A-large, dozen, 18c; grade A-medium, 17c; pullets, 15c; grade C, 14c.

Churning Cream.—No. 1, lb., 39c; No. 2, lb. 37c.

Butter.—No. 1 solids, lb., 33c; No. 2 solids, lb., 35c. No. 1 prints, 37c; No. 2 prints, 36c.

Potatoes—Bag F.O.B. in Toronto: Ontario, 45 cents.

Mill Feed.—Bran, 33; shorts, 34; middlings, 37.

ONTARIO HOGS

TORONTO, April 5 — (CP). — Liveweight bacon hogs gained 25 cents at Stratford to-day, while dressed-weights advanced 35 cents. Other markets reported steady prices.

Liveweights.—Brantford, $10.00; Hull, $10.00; Chatham, $9.75; London, $9.75; Peterborough, $10; Stratford, $10.00.

Dressed-weights.—Barrie, $13.50; Hull, $13.70; Chatham, $13.40; London, $13.00; Kitchener, $13.00; Peterborough, $13.20; Stratford, $13.35.

EAST BUFFALO LIVESTOCK

Hogs, 100; good and choice, 180 to 220 lbs. quoted steady $5.25; odd lots trucked in sold $9.

Cattle, 150; beef cows, $6; cutter grades, $3.75 to $5; lightweight bulls, $5.35 to $6.

Calves, 100; good and choice, $10.50, sparingly $11.00.

Sheep, 400; holdovers, 900; good and choice, $8.75 to $9; medium and mixed grades, $8 to $8.50; 55 to 65 lb. Spring lambs, $11.50 to $12.50.

MONTREAL POULTRY

Poultry prices per pound to-day: Milked A, 5 lbs. up, 29c; B, 5 lbs. up, 28c; Selects A, 28c; B, 26½ to 27c. Fowls, 5 lbs. up, 21½ to 22c. Turkeys 10 lbs up, A, 27½c; B, 25½c; C, 23c; 10 lbs. down, A, 26c; B, 24c.

Poultry prices nominal.

TORONTO LIVESTOCK

TORONTO, April 5 — (CP). — Cattle prices were steady in fairly active trading on the Toronto Livestock Market to-day. Calves, sheep and lambs held to around previous price levels while no hog price was set by early afternoon. Cattle holdover from Monday was 1,400 head.

Receipts reported by the Dominion Livestock Branch were: Cattle, 1,200; calves, 660; hogs, 1,350; sheep and lambs, 100.

Good butcher steers and heifers sold at $5.75 to $6.25 with a few reaching $6.50. Most butcher sales were between $5.25 and $6. Weighty steers ranged from $5.25 to $6.25. Butcher cows were strong at $3.25 to $4.50, with a few at $4.75. Canners and cutters were generally $2.25 to $3.

Bologna bulls brought $3.50 with butchers up to $4.25. Fed calves ranged from $6 to $7.50.

A few lots of store cattle sold between $3.75 and $5. Milkers and springers were dull with tops around $70 each.

Choice veal calves were priced at $9.50 to $10, common downward to $5.

Previous close on off-truck bacon hogs was $10.25.

The few lambs offered were common to medium quality, ranging from $7 to $9. Spring lambs sold from $6.25 to $11. Some sheep went from $2 to $6.

Representative Sales Yesterday

Heavy Steers.—65, 1180 lbs., $6.50; 3, 1200, $6.40; 51, 1160, $6.25; 26, 1080, $6; 8, 1100, $5.75; 5, 1130, $5.65; 3, 1140, $5.50; 21, 1190, $5.35.

Light Steers.—49, 1020 lbs., $6.25; 51, 960, $6; 4, 1030, $5.90; 2, 785, $3.85; 2, 825, $5.75; 36, 980, $5.50; 6, 960, $5.25; 3, 800, $5; 5, 708, $4.75; 2, 870, $4.25.

Cows.—14, 1180 lbs., $4.50; 6, 1060, $4.35; 10, $4.25; 11, 1220, $4; 6, 1160, $3.75; 15, 1100, $3.50; 3, 1150, $3.25; 10, 1160, $3; 3, 1100, $2.50; 4, 960, $2.25; 1, 950, $2.

Heifers.—18, 805 lbs., 6.25; 5, 820, $6; 4, 860, $5.90; 20, 920, $5.75; 11, 820, $5.50; 11, 860, $5.80; 5, 830, $5.35; 4, 870, $5; 1, 730, $4.50.

Bulls.—2, 1350 lbs., $4.40; 3, 1740, $4.35; 3, 1990, $4.25; 3, 1440, $4.10; 2, 1635, $4; 1, 1590, $3.75; 1, 1030, $3.50.

Fed Calves.—7, 750 lbs., $7.50; 14, 710, $7.25; 10, 700, $7; 7, 620, $6.85; 22, 700, $6.75; 5, 620, $6.50; 2, 670, $6.25; 23, 560, $6.

Veal Calves.—68, 207 lbs., $10; 7, 195, $9.75; 84, 160, $9.50; 7, 188, $9.25; 36, 173, $9; 11, 156, $8.50; 14, 150., $7; 8, 131, $6; 3, 140, $6.50; 11, 320, $5.50; 4, 152, $5.

WINNIPEG GRAIN.

Keen demand for May wheat future and top grade cash wheat punctuated a quiet grain exchange session to-day and gave leadership to higher prices elsewhere. Mid-session losses were retrieved and prices closed 2 higher to ¼ cent lower, May $1.21⅝, July $1.08⅞ and October 87⅛ to ¼ cents.

The May future dropped ¾ earlier and the October to a seasonal low. Scattered liquidation was in line with Liverpool which at one time slumped to levels comparable only with those of May and June, 1936.

However, the tight Canadian old-crop wheat situation, especially for Grades Nos. 1 and 2, prompted buyers to meet higher-price demands. These grades advanced with the May future and went one cent better—an improvement in spreads to 26½ and 15½ cents, respectively.

Yesterday's Quotations.

Futures:

Wheat—	Open	High	Low	Close	Prev. Close
May	120¼	120¼	118⅞	119⅝	120¼
July	108¾	108⅞	107¼	107⅝	109⅛
Oct.	88¼	88¾	86⅝	87⅛	88⅛
Oats—					
May	46⅞	46⅞	46¼	46⅜	47
July	42⅝	42⅝	41⅞	42⅛	42⅞
Oct.	37¼	37¾	37¼	37⅝	38¼

New Alderman

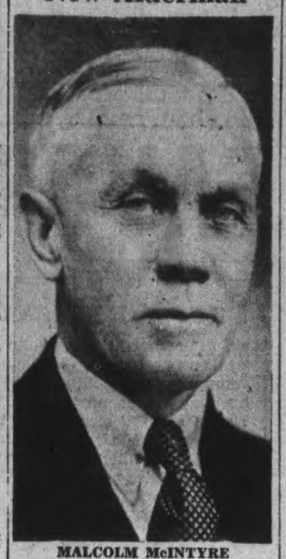

MALCOLM McINTYRE

who has been appointed to the vacancy on the City Council created by the resignation of W. F. Huycke, K.C. when he accepted the City Solicitorship.

MARKET QUOTATIONS

Quotations Complete To Closing Time

Toronto Stocks

Leeming and Leeming

	High	Low	Close
Abitibi	103	125	130
Abitibi	11¼	11	11
Beauharnois	2⅞	3⅜	—
Bell Tel	152½	151	152½
Brazilian	9	8½	9
Brews. & Dist.	6-6¼		—
Brew. Corp	110-126		—
Brew. Corp. Prfd.	14-15½		—
Bakeries	13⅜	13	13¾
B. A. Oil	19¼	18⅞	19⅞
B. C. Pow. A.	27-31		—
Build. Prod.	35-43		—
Burt, F. N.	20 ask		—
Can. Bud	6¾-8		—
Can. Bread	3-3½		—
Can. Car & F.	7½-8¼		—
Can. Bread	3-3½		—
Can. Car & F.	7½-8¼		—
Can. Dredge	25	22½	23
Can. Malting	32 ask		—
Can. Pacific	6	(5¾	6
Can. Alc. A.	2¾	2¾	2⅞
Can. Alc. B.	2½-6		—
Can. Oil	10-13		—
Cockshutt	7-7¾		—
Con. Smelt	50⅞	49½	50⅞
Can. Canners	4-5¼		—
Dom. Bridge	26	24½	26
Dis. Seagrams	12¾	12c	12¾
Dom. Stores	6¼	6	6
Ford A	16	15½	16
Fanny Farmer	18	17¾	17¾
Con. Gas	181-185		—
Gyp. L. & A.	5½	5¼	5¼
Gen Elec	180A	—	—
Gen Steel W	5¾-6¼		—
Ham Bridge	5¾-6½		—
Honey Dew	40-65		—
Imp Tobacco	13¾	13½	13¾
Imp Oil	16¼	16	16¼
Int Pete	26	25¾	25⅞
Int Util A	5-7½		—
Int Util B	50-75		—
Laura Sec	56-59		—
Loblaws A	20¾	20½	20½
McC Front	12½	12	12
Mont LH & P	29¼	29	29¼
Massey Harris	5¾-5¾		—
Massey Harris Pfd	34¼	33½	33½
Nickel	43⅜	41⅛	43⅜
Page Heresy	78B	—	—
Press Metals	10⅜-14¼		—
Rogers Maj	3⅜	3½	3½
Stan Paving	2-3		—
Shawinigan	18½-20		—
Steel of Can	59¾	59	59¾
C Vinegars	15-16½		—
C Wineries	2-2½		—
Westons	10	9¾	9¾
Walkerville Brew	115-135		—
Walkers	36½	35½	36¼
Walkers Pfd	18½	18¼	18½

Grain Quotations

Leeming and Leeming

CHICAGO	July	Sept	May
High	80½	80¾	82⅞
Low	78¾	79¾	81½
Close	79⅞	80¼	87⅞
WINNIPEG	**July**	**Oct**	**May**
High	109½	87¾	122⅞
Low	107	85⅞	118⅞
Close	108⅞	87¼	121⅝

Moths Threaten Famed Pea Soup

MONTREAL, April 4—(CP). — Quebec's pea soup—it "soupe aux pois" on the menu—must be protected, so Agriculture Minister Bona Dussault has gone to bat to rid the province of the pea moth.

The tourist's trip to Quebec isn't complete without thick French pea soup, and each year the pea crop has become more important. Lately, though, the pea moth has been causing damage in the principal growing districts, with the result that Mr. Dussault has issued an edict against the insect, called "laspeyresia nigricana stph" by the entomologists.

Pea growers must burn all traces of the current years crop before September 1, and notify the agriculture minister if they find trace of the pea moth.

Hog Quotations In Peterborough

TUESDAY, APRIL 5

Canada Packers quote:

Hogs — Live (delivered), $10.00; dressed weight, $13.20.

No. 1 sows, 3c off bacon prices.

Cream—No. 1 (on truck), 39c; No. 1 (delivered), 40c.

Special, 2c per pound premium.

Butter—Prints, No. 1, 38c; No. 2, 37c. Solids, No. 1, 36½c; No. 2, 35½c.

Eggs. — Large, 17c; mediums, 15c; pullets, 14c; B grade, 13c; C grade, 12c.

Dealers quote:—

Fall wheat, 85c; spring wheat, 80c; barley, 60 to 70c. buckwheat 65c; rye, 75c; oats, 40 to 50c.

MILLBROOK

Edward Budd, of the Bank of Toronto staff, Preston, spent the week-end with his mother, Mrs. William Budd.

Mrs. Jessie Allen King, was home from Toronto for the weekend with her mother, Mrs. John Allen, Senior; other local people from Toronto who motored to the village for the week-end with their respective parents, included J. W. Thorndyke, Raymond Rowland, and Henry Lancashire.

Visitors to Toronto at the week-end, who attended the International Flower Show, included Mr. and Mrs. John Dawson, and Mr. and Mrs. J. R. Eakins.

Mr. and Mrs. D. R. Fowler, Misses Lila Whyte and Thelma Ball, returned on Friday after being in Toronto on a buying trip.

Toronto Mining

Biggar and Crawford

	High	Low	Close
Acme Oil	6-9		—
Ajax Oil	15-22		—
Aldermac	46	42	42
Anglo Huron	300-340		—
Arntfield	16	15	15
Bankfield	85	80	83
Base Metals	31	—	—
Beattie	110	—	—
Big Missouri	40	—	—
Bobjo	8	7	8
Bralorne	845	—	—
Bidgood	30	29¼	30
Buffalo Ank	13½B	—	—
Bunker Hill	15-17		—
Can. Malart	85	—	—
Castle Treth	55	—	—
Central Patricia	240	237	240
Chromium	55-58		—
Chibougamau	25	—	—
Dalhousie Qil	41-46		—
Dome Mines	48¼	47¼	48¼
East. Malartic	132	125	131
Eldorado	230	212	230
Falconbridge	525	—	—
God's Lake	38	36	36
Goldale	18½-20		—
Francouer	35	32	35
Federal	7¾	—	—
Harker	11	10	10¼
Jacola	24-25		—
Gunnar	78	75	78
Hard Rock	218	196	217
Hollinger	13	—	—
Howey	23	—	—
Hudson Bay	23¾	23½	23½
J-M Cons.	7	6	6
Kirk. Hudson	95	—	—
Kirk. Lake	105	100	105
Kerr	166	160	165
Lakeshore	49½	—	—
Lapa	47	46	46
Lebel Oro	8¼	—	—
Leitch	82	78	80
Little Long L	425	420	425
Macassa	380	365	380
McIntyre	38-38½		—
McKenzie R L	95	92	92
MacLeod	345	330	345
McVittie	12-15		—
McWatters	69	67	67
Mining Corp	173	160	173
Moneta	189	180	189
Noranda	53	52¼	52¾
Nordon Oil	7-8	—	—
North Canada	23-31		—
O'Brien	310	295	310
Omega	33	—	—
Pamour	325	310	325
Paymaster	44	43	44
Pend-Oreille	156	146	156
Perron	122	119	120
Pickle Crow	410	—	—
Pioneer B C	300	—	—
Premier	188	186	186
Powell	175	165	175
Prestor	85	82	82
Read Auth	299	—	—
Red Lake G S	21	20	21
Reno	52	—	—
Shawkey	21	20	20
St Anthony	12½	—	—
San Antonio	130	125	129
Sherritt Gordon	111	107	110
Siscoe	240	234	240
Stadacona	60-63		—
Sudbury-Basin	215-230		—
Sullivan Cons	95	—	—
Sylvanite	300	295	295
Sladen	106	100	105
Tech-Hughes	465	455	465
Toburn	204	—	—
Ventures	480	475	480
Waite-Amulet	130	125	130
Uchi	143	135	143
Wright-Harg	700	695	700
Jellicoe	55	48	55

New York Stocks

Biggar and Crawford

	High.	Low	Close.
Atchison	26	—	—
Amer. Can.	80⅞	80½	80½
Amer. Smelting	33½	32	33½
Amer. T. and T.	126	120⅜	126
Amer. Roll. Mills	16⅜	15⅞	15⅞
Anaconda cop.	25½	23⅞	25½
Balt. & Ohio	6¼	6	6¼
Bendix Avn.	10	9⅜	10
Bethlehem Steel	44⅞	42⅞	44⅞
Briggs	16⅜	16¼	16¼
Can. Pacific	5⅞	5⅜	5⅞
Chrysler	40⅝	39¼	40⅝
Columbus Gas	6¼	—	—
Cons. Gas	19⅝	18⅞	19⅜
Dupont	98⅜	97	98½
Elec. B. & S.	6	—	—
Gen. Electric	31⅝	30¼	31½
Gen. Motors	29	28	29
Goodyear	17⅝	17	17⅝
Int. Harvester	57¼	55⅛	56½
Inter Nickel	43	41	43
Johns-Manville	64	63½	64

Necessity Of An Addition To Nicholls Hospital Is Explained To Auxiliary

Dr. J. M. McCulloch declares Three And Five Patients Often Refused Daily

That the accommodation at Nicholls Hospital falls far short of its requirements was very clearly shown by Dr. J. M. McCulloch of the medical staff and member of the Hospital Board, to a large general meeting of the Hospital Women's Auxiliary in George Street United Church Monday afternoon.

"Sickness is a seasonal affair, and there must be beds enough to take care of patients at the peak load of illness," he said. On some days from three to five patients have to be refused admission at Nicholls during the busy season. In a large modern hospital, if seventy-five per cent. of the beds are occupied it is considered as full, and thus in a smaller hospital the percentage should obviously be lower, he said.

"The original Nicholls Hospital 40 or 50 years ago was really a glorified boarding house with operating theatres attached," Dr. McCulloch stated. Now, housed in inadequate space are the added features of a modern hospital, such as separate maternity and children's wards, laboratory, X-ray, sterilizing, pathological and metabolism departments and others. In many cases machines have to be housed in some corner and carried to the patient when needed. There should be a proper room to which the patient could be taken instead.

The hospital is the responsibility of the Protestant taxpayers who need to be convinced of how great is the necessity for a much larger building.

Dr. McCulloch mentioned that his personal opinion is that the present site is excellent. There is the value of the present south wing, and also the lovely view is in its favor. Speaking of the splendid training school for nurses, the doctor suggested the ladies help to make the nurses' stay more enjoyable by bringing them more in touch with the social and home life of the city. (Evidence that this has already been taken up by the Auxiliary was shown in a later report by Mrs. I. T. Lillico, of a large party for the first year nurses at the home of Mrs. Graham, when members of the Auxiliary Board were hostesses. A party for second year nurses is planned for the near future).

Doing Valuable Work.

Dr. McCulloch paid tribute to the work being done by the Hospital Women's Auxiliary, "the thoroughness of the way it is carried on, through the systematic methods of your excellent president, and of no small importance is the interested attitude of the public created by the Auxiliary," he said.

E. F. Mason, chairman of the Nicholls Hospital Trust, also addressed the meeting and showed plans for the new hospital, saying it was hoped to have them more complete shortly. Mr. Mason praised the work of the Auxiliary, mentioning its unusually large organization and splendid results.

Mrs. S. J. Graham, the president, presided throughout the meeting. Routine reports were heard from the secretary, Mrs. J. J. Turner, and the treasurer, Mrs. W. Tinker. Mrs. F. M. Dela Fosse, for the Life Membership Committee, reported 30 paid-up members. A letter was read by Miss E. Morrow from Miss E. Walsh, recently appointed superintendent at the Renfrew Hospital, thanking for a gift of flowers found on arrival. Mrs. R. Ross, as convenor, gave an excellent report of sewing done by the ladies for the hospital, and Mrs. J. Comstock reported visits to the patients with gifts. A Good Samaritan cupboard, the gift of Mr. and Mrs. W. Belleghem, is now installed at the hospital, it was reported by Mrs. J. G. Wharry for that committee. Two layettes have been handed out since the last meeting, and a generous donation of clothes for the cupboard received from Mrs. F. M. Seymour.

Hospital Day.

Mention was made by the president of Hospital Day, May 12 (Florence Nightingale's birthday), when the hospital will be open to the public at certain hours, and tea will be served. Also a large "Penny Sale" is to be held by the Auxiliary about the end of May, of which details will be announced later.

Out-of-town members of Auxiliary present included four ladies from Keene, where there are twenty-eight members, two from Bridgenorth and three visitors from Millbrook.

ELETTRA TO BE MUSEUM

Marconi's yacht, Elettra, has been given to Italy by his widow. It will house a scientific museum.

Heads Stores

Announcement was made today of the appointment of J. William Horsey as executive vice-president in charge of operations of Dominion Stores Limited. Mr. Horsey is a Canadian, born of Canadian parents in Buffalo, New York, where his first experience in the food industry was in his father's grocery store. His career in the industry since that time has been one of steady advancement. In taking over his new post he is relinquishing the important position of president of Standard Brands Limited, distributors in Canada of Fleischmann, E. W. Gillett, Chase & Sanborn, and Royal Baking Powder products.

CAMPBELLFORD COUNCIL SETS 51 MILL RATE

(Examiner Correspondence.)

CAMPBELLFORD, April 5.—A fifty-one mill take rate for the year was decided on at the meeting of the Council on Monday, after a 6-2 vote carried the motion of Reeve Charles Calver, despite much opposition voiced by Deputy Reeve Locke and Councillor Macmillan. Mayor F. P. Long was strongly in favor of the motion to reduce this year's levy and told members of the Council it was about time something was done to relieve the tax-payers of this municipality.

"If we're unable to pass along the benefits of such agreements (the contract signed by the Water and Light Commission with the Hydro to whom they will supply power for the next three years to give an annual income of $10,000) to the ratepayers, there is little use of our making them. There's another tax sale this year, and if we keep a 53-mill levy much longer half the property in the corporation will soon be owned by the town."

The Mayor's effort to set a 50-mill rate, which would be brought down another mill by the government subsidy found little favor with the balance of council, while the proposition of Councillor Macmillan to adopt what he termed a "pay as you go" policy, was only supported by the deputy reeve. The vote was polled and the members supporting Reeve Calver's motion which will give a 50-mill rate when the government subsidy is deducted were the mayor and Councillors Battisby, Donald and Dorie. Against the motion were Deputy-reeve Locke and Councillor Macmillan.

On motion of Deputy-reeve Locke and Councill Burgiss, the Salvation Army were granted permisison to hold a tag day on May 28.

Council granted Gerald Hay permission to obtain a license to operate the dance hall until 11.30 each evening during the summer ,and a motion by Councillor Macmillan to have both the dance hall and Parish Hall on Rear street come under the same by-law found no seconder.

Tax Collections

The report of the tax collector, J. C. Birmingham revealed that he had collected $523.60 on 1938 taxes in March, and $717.12 on the 1937 roll during the same month. The total arrears collected during the month were $604.66. Relief Officer J. Lewis Hay stated that although the same number of citizens were receiving relief as last year, the number had remained constant since the first of the year and had brought the costs about $450 above the same three months last year.

The question of a parking lot on the west side of the town was again discussed, and Councillor Dorie claimed the majority of residents on the west side were not in favor of proposed lot, despite the fact that merchants were for it one hundred per cent.

A motion was passed proposing that the council go in a body to view the site back of the armouries.

Councillor J. R. Battisby was appointed to act as valuator at the proposed tax sale which is being held on April 7. It was decided to call a special meeting to discuss the matter of making an agreement with the Ontario Government re taking over that part of Highway No. 30 which enters the town on the west side on which it known as Hastings Road and Sebastopol street. Council felt that a fence should be placed along the steep embankment which skirts the road at that part of the town, and thought an agreement could be reached with the Department of Highways to do this work.

Arthur Messenger was appointed caretaker of the Cenotaph at a salary of $75, and A. H. McKeel addressed the Council requesting that the flags at the Cenotaph be placed at half mast any time a veteran of the World War died in the town or township. He stated the flags should be raised by the caretaker on all special occasions. Regarding the book truck which he had recently made and which will be presented to Christie Street Hospital, Mr. McKeel invited all the members of the council to form a part of the delegation which will take part in the presentation, and suggested that the council should contribute a number of books to be forwarded to the hospital at the same time. Councillor Macmillan told the council that something should be done to prevent people from operating junk yards in the residential parts of the town, and pointed out there were already two of these on Rear street and that a new one had just been opened on Queen street. The matter was left in the hands of the Legal committee to investigate and bring in a by-law at the next meeting.

PERMISSION GIVEN FOR GAS STATION BY CITY COUNCIL

Permission to build a gasoline service station and garage on the east side of George Street, between Lansdowne and Prince Streets, was given by the Council last night to N. Williamson, and at the same time it was decided to ask the Board of Health to consider the advisability of requiring Dinty's Inn to provide sanitary conveniences for the people who frequent the south end hot dog stand during the summer months.

The Council devoted considerable time to this question, especially in its aspect of the complaints made by Harry Sowden, who told the Council he had been enduring for years a nuisance caused by many of the people driving up to Dinty's Inn, especially in the late hours of night. His annoyance would be aggravated, he wrote, if his house was to be placed between a hot dog stand and a service station garage.

Fatal To Settle Dispute.

Alderman Bradburn reported for the special committee that tried to adjust the dispute between Mr. Williamson and Mr. Sowden that mediation had failed, and said the committee agreed Mr. Sowden had a just cause for grievance. It transpired in the rather long discussion Monday night that indecencies on the lot between the Sowden house and Dinty's Inn, and the noisy shouting, banging of cars and loud laughter comprised an old complaint which the Council declared should receive attention.

Alderman Juby's motion granting permission to build the garage was seconded by Alderman Cotton and supported by Aldermen Dutton, McCannan and Glover. It seemed that the Council was about to issue an immediate threat to cancel the Dinty's Inn license if accommodation was not provided for the people who go there during the spring to autumn season. The objection was not raised against the management of the hot dog stand but against the actions of many persons who congregate or call there.

If one "eating house" stand was required to install sanitary conveniences, what about all the others in the city? It was remarked that they cut in on the business of the restaurant interests of the city, who are compelled to furnish adequate accommodation for the public. Finally the discussion turned to the Board of Health as an agency for dealing with the problem Harry Sowden had raised, and it was remarked that if sanitary conveniences were required of all the so-called-eating houses at the hot dog stands and the uptown lunch counters few of them would survive.

OMEMEE

Mrs. Wm. Johnson visited Mrs. D. Belch Thursday.

Mrs. Rachel Burling of Peterborough is the guest of Mrs. Moyer.

Miss Jane Curtis and little Miss Joyce Russell celebrated birthdays Thursday, March 31.

Mr. and Mrs. Frank Halligan, Shirley and Barbara of Bewdley, visited the latter's father, Mr. S. H. Faulkner, Sunday.

Mr. and Mrs. Weston Reid of Reaboro were Sunday guests of the latter's parents, Mr. and Mrs. H. Laidley.

Mrs. McKee of Peterborough is the guest of her sister, Mrs. O. A. Sawyer.

Miss Elda Overholt, of Dunsford, spent the weekend with her parents, Mr. and Mrs. George Overholt.

Mr. and Mrs. Chester, daughter Marie, and Betty Deyell were visitors to Peterborough Saturday.

Miss Mae Faulkner of Peterborough spent the weekend with her parents, Mr. and Mrs. Fred Faulkner.

Mr. Dave Petty of Muskegon, Mich., is the guest of his nephew, Mr. Norman Faulkner.

Mr. and Mrs. Wm. Howden of East Emily visited Mr. and Mrs. D. Belch Saturday.

Dry, Hacking Coughs A Menace To Health

That dry, hacking cough that sticks to you in spite of everything you have done to relieve it is a source of danger, and the longer the cough sticks the more menace it is to your health.

Don't neglect the hacking cough. Get rid of it by using Dr. Wood's Norway Pine Syrup. It helps to stimulate, soothe and heal the bronchial tubes, allay irritation, subdue inflammation, loosen the phlegm and mucous, and aid nature to dislodge the morbid accumulations.

Mr. Alexander A. Sohm, 84-1st Ave., North Bay, Ont., writes:—"I had a very severe head cold accompanied by a dry, hacking cough. I tried various medicines to get rid of it, but they were useless until a friend told me to take Dr. Wood's Norway Pine Syrup. After using one bottle the cold was considerably relieved, and the dry, hacking cough had entirely disappeared."

Put up by The T. Milburn Co., Ltd.

plus

10 SUBSTANTIAL CASH PRIZES

3rd Prize $400 cash — 7th Prize $75 cash — 10th Prize $15 cash
4th Prize $250 cash — 8th Prize $50 cash — 11th Prize $10 cash
5th Prize $150 cash — 9th Prize $25 cash — 12th Prize $5 cash
6th Prize $100 cash

● Don't miss this opportunity to win a new 1938 PONTIAC . . . a brand-new CHEVROLET . . . or one of ten substantial CASH PRIZES, as high as $400!

Enter the great General Motors Safety Slogan Contest today. Everybody in Ontario, 18 years of age or over, is eligible. You don't have to own a car to enter . . . if you do own one, it doesn't matter what make it may be. Here is all you have to do!

First . . . come to our showrooms and enjoy a demonstration ride in a new 1938 General Motors Car. ***Second*** . . . on the contest entry blank we will give you, simply write your idea of a slogan on driving safety. For example, here are some slogans which have been used by safety organizations in recent years . . . "Try Courtesy" . . . "Always Be Careful—the ABC of Driving" . . . "Public Safety Starts With You" . . . "Speed Kills!"

Simple, isn't it? But remember, get your entry in as soon as you can. Come to our showrooms this very day. ***Take a ride . . . write a slogan . . . and WIN A CAR!***

REMEMBER—THERE IS NO OBLIGATION OF ANY KIND. IT COSTS YOU NOTHING TO ENTER

READ THESE RULES

1 This contest is open to any person eighteen years of age or over, residing in the Province of Ontario; regardless of the make of car owned, or whether entrant owns a car or not.

2 The employees of General Motors and their families are not eligible to enter this contest, nor are the employees and families of General Motors affiliated companies, advertising agency and General Motors Dealerships.

3 All entrants are required to visit an authorized General Motors Dealer and take a bona fide road demonstration in a 1938 General Motors car or truck. These include Chevrolet, Pontiac, Oldsmobile, McLaughlin-Buick, Chevrolet and GMC trucks.

4 Each entrant receives an application form. His slogan of not more than fifteen words on safe driving is to be filled in and the form given to the Dealer or mailed direct to General Motors, Oshawa.

5 In the event that the winner of first or second prize has purchased a new General Motors car or truck during the period of this contest, the *full authorized retail delivered price of the car won*, at point of contest entry, will be refunded in cash by General Motors Products of Canada, Limited.

6 Entrant may use pencil, pen or typewriter. Literary excellence or "fancy" entries will not count extra. In the event of two or more contestants submitting the same winning slogan, the prize will be awarded for the slogan received first at General Motors Products of Canada, Limited, Oshawa, Ontario. A different winning slogan will be selected for each prize.

7 The Dealer himself or his authorized representative MUST COUNTERSIGN THE APPLICATION FORM TO WITNESS THAT ENTRANT HAS TAKEN A TRIAL DRIVE IN A 1938 GENERAL MOTORS CAR and is eligible to compete in the contest.

8 All entrants' statements and ideas therein become the property of General Motors Products of Canada, Limited, and may be used in any way for any purpose without obligation to contestant. No entries will be returned.

9 Completed slogan application forms will be passed on to General Motors and the final judging will be done by WARREN B. HASTINGS, Editor and Manager, Canadian Motorist; W. G. ROBERTSON, General Manager, Ontario Motor League; J. L. STEWART, General Manager, Canadian Automobile Chamber of Commerce; J. P. BICKELL, Registrar of Motor Vehicles, Ontario Department of Highways; H. G. FESTER, General Manager, Ontario Safety League. All judges' decisions are final.

10 Each winner will be notified by mail as soon as possible after contest closes.

11 Duration of the contest—March 15th to April 30th inclusive. No slogan will be accepted after May 6th. Each winner is entitled to only one prize.

GM-78

SAFETY SLOGAN CONTEST

MARCH 15 TO APRIL 30 (INCLUSIVE)

Sponsored by GENERAL MOTORS and Its Dealers in Ontario

CHEVROLET–OLDSMOBILE–CHEVROLET TRUCKS
J. K. HUGHES
340 Water St. Tel. 1347

PONTIAC–McLAUGHLIN-BUICK–GMC TRUCKS
J. J. DUFFUS CO.
Water and Charlotte Sts. Tel. 1760

AND ALL OTHER ONTARIO DEALERS FOR CHEVROLET · PONTIAC · OLDSMOBILE · McLAUGHLIN-BUICK · CHEVROLET & GMC TRUCKS

The Examiner

The Peterborough Examiner, published each evening by Peterborough Examiner, Limited. Office: Hunter and Water Streets, Peterborough, Ont.

Subscription Rates: 15c per week in City of Peterborough delivered by carrier; $6.00 per year by mail to outside points.

Members: Canadian Press; Audit Bureau of Circulation; Canadian Daily Newspaper Association; Empire Press Union; Ontario Provincial Dailies Association

H. L. GARNER, Managing Director.
A. R. KENNEDY, Managing Editor.

TELEPHONE 1600.
Private Branch Exchange to All Departments.

TUESDAY, APRIL 5, 1938

Not A Peace Sign

When nations come to agreements there is apparently no guarantee that such agreements mean anything. Under the Treaty of London there was a clause which said that the signatory powers would not build battleships larger than 35,000-tons, and there was an annex to the clause which said nations could do so if others powers started to increase beyond the 35,000-ton limit.

Japan will furnish no indication of what she intends to do, so London and Washington have exchanged notes to the effect that they are no longer bound by the limit of treaty. It looks as though the limit might be increased to 40,000 or 45,000-tons. Washington is reported to be considering getting plans ready for a super-dreadnaught which will cost $100,000,000. It will be of no immediate use because such a vessel would take almost five years to complete.

There is one thing worth noting in this mad development, and that is that United States expresses no alarm because Britain may start building larger warships, and London is not in the least disturbed because tonnage may be heavily increased in the future warships of United States. The London Times suggests that because United States may go into the field of larger craft is no reason why Britain should do the same thing, adding: "To public opinion in England the possibility of war with America ceased long ago to be even conceivable.."

But allowing for all that, there is the stubborn fact that the invasion of the field of armament beyond the 35,000-ton limit is plain evidence that suspicion and fear between nations is going to live for a long time to come. These super giants take years to be brought to completion, so there can be no fixed hope that in the intervening years nations are likely to come to their senses and see the folly of the thing which they are doing in the mad race for armaments.

Sister To The Rescue

There is something to be said for Connie Earl, 18 years old, who lives on the 14th concession of Manvers township. A bull had attacked her elder brother Grier; had tossed him and was proceeding to gore and trample him when the girl used a pitchfork to divert the animal's attention. It seems that a good stiff jab in the neck was sufficient to do that, and that gave the brother time to escape.

Possibly it had been necessary for the young man to enter the bull's enclosure a good many times when attending to the stock. The animal may have had a good reputation; may never have shown any inclination before to make an attack. But that makes no difference. The makings of that attack have always been in that bull, and in every other bull, and the attack generally comes at the most unexpected time and for no known reason. There is tremendous hitting power in the head and neck of a bull even without horns, and the manner in which a bull will often trample his victim adds to the seriousness of his method of attack. A girl who knew enough to rush in there with a pitchfork and use it effectively to take the bull's attention off his victim did well indeed. We would say she is a sister worth having.

Wherein We Agree

In the Examiner of March 17 there was a phrase used in the news columns of the paper in connection with the publication of a photograph: "Irish as Paddy's Pig." The claim has been made that such a phrase should not have been used, and that it was offensive to people of Irish descent. The Examiner believes the objection is well taken, and agrees that the phrase is one which should not have been admitted to our columns. For that reason we have no hestitation in frankly apologizing for the incident.

The Examiner also thanks those who have drawn our attention to the phrase. By so doing they have been assisting in turning out the kind of paper they desire to read. A newspaper is at all times willing to receive such suggestions from its readers, more so when such suggestions are offered in sincerity and where they are based on some point where they believe their paper has erred.

The Muskrats Fight

Those who look upon the muskrat as a quiet animal who attends to its own business might form a different conclusion if they saw some of the marks on the pelts which are now being taken. A trapper was showing the Examiner a string of eighteen or so, and several of them were punctured and had not healed on the inside.

These marks were in some cases about the size of a quarter, and the explanation is that rats had been fighting among themselves, as the experienced man knows how to set his traps so there will be no injury to the fur.

The muskrat is provided with a fine set of teeth for securing what it needs to eat, and these same teeth are capable of inflicting a serious wound when they are used for biting. The condition of the injured pelts shows that when the bite of the rat was well placed on the hide of another rat it went right through the skin and took the piece out. Apparently these "little beavers" as they are sometimes called have considerable trouble in their own world, evidence of which comes to the surface when their hides are being prepared for the market.

May Serve A Purpose

If the "hypocrites" blast of Premier Hepburn, directed toward certain of the ministers of the gospel of Ontario did nothing else it provided the gentlemen with something about which to preach on the following Sunday. We have noticed a number of reports of sermons. Some of the pulpiteers were content to rebuke the Premier for his unkind remarks and let it go at that. Others took the saying of the Premier to their studies and cut it into pieces to see if there were truth in it. Some of them found there was and openly declared that if games of chance were used for the financing of the Lord's work then the term hypocrites was quite right when the ministers of such churches took it upon themselves to protest against sweepstakes.

So in the end the ill-chosen remark may serve its purpose. The bingo game came in for a rattling; the draw for the fancy quilt was smitten hip and thigh, and anything which smacked and savored of taking a chance was well lambasted. In the pulpits which took that attitude there was a regular field day which resembled somewhat the spring housecleaning.

Forced To Decline

There are a number of firms which supply features for newspapers, such as comic strips, stories and special articles. Today there came in the office mail an invitation to attend a party given by the Chicago Tribune-New York News Syndicate. In fairly big letters which we can read without specs we find it is to be a Cocktail Party and the duration of the affair is from four to seven on the 27th of the present month. The people who contribute to the syndicate number something like 75. We find too the event is to be held on the ninth floor of the News building in New York city, and close scrutiny finds in one corner the words: "P.S. Tea will be served too!"

After having had opportunity to read of what happens to some of the folk who attend cocktail parties, we are left in sort of a fog as to whether to hasten off to New York for this event. We have always understood that in a general way one should always accept proferred hospitality. If one does not do so then there is the possibility that hospitality will cease to be extended and the individual will be branded as an old stick who does not know a good time when it is shoved at him.

But these people do not say anything about getting to New York and back home again. Going that far is different from climbing over the fence and dropping into a neighbor's kitchen. And there is more to consider. If one were to go to such a place he might feel he had to demonstrate that he knew what a cocktail party was like; he might feel he had to show those 75 people in New York and all their friends just how a real old cock tailer should act. And as there are three hours during which the demonstration would have to be made the effects might become disastrous. Nor are we much taken with being nine floors up when all this is going on. After testing cocktails of unknown potency for three hours we fear to think one might wish to go to a window and stick the head out for a little fresh air and for one who is accustomed day after day doing his work but one floor removed from the good old ground that might not be a good plan. Also the 27th of the month is near the end, and in only a day or so the landlord will be looking around to see if any of the arrears can be negotiated. So our present inclination is that we will not be present.

A Farmer And His Costs

Would it profit a farmer to make use of a cost-finding system? We notice where that question was debated at a young people's meeting in a neighboring county. There was not much reported regarding the arguments advanced, but it was stated the debate resulted in a draw and no decision was given. That leaves it an open question as far as the young people of that district are concerned.

Cost finding was much advocated some years ago. We believe Prof. Archie Leich, then on the staff of the O.A.C. in Guelph, started it, and he was an able exponent of the idea. There were a good many farmers who tried it; how many continued we do not know. We recall hearing the experience of one Wellington county farmer who had decided to give it a fair trial. His own experience is related:

"Among other places I considered it well to apply the plan was on the production of wheat. I generally had 20 acres in fall wheat. So I put down all the items of cost which went into that field. I also charged those 20 acres with their share of the taxes on the property and there was included 5 per cent. on the value of the land because I considered I was entitled to a 5 per cent. return as I was paying that rate on the unpaid balance of a mortgage. I was careful to put down the time spent on the land at just about what it was costing me as I was not trying to run up the figures. I wanted accurate information. I was using a little fertilizer then as well as regular barn-yard stuff. I included time for fertilizing, plowing, rolling, drilling and cutting; the cost of twine, etc.; the charge of threshing was put in just as near as I could make it. That year I had to get repairs for the binder and I put in just what I estimated should be charged against a single year in the lifetime of the machine. When I had my wheat in the bin I was then able to tell what it had cost per bushel. My cost price for wheat that year had been 87 cents per bushel. I thought I should get at least 95 cents for what it had cost me 87 cents to produce, because there is a far greater mark-up on goods that I have to buy.

"Wheat was a cash crop with me, so I decided to sell when I needed the money. I took it to the city and they offered me 84 cents. I had all my figures in my pocket and I knew what I should be getting, but what was the result? I could have taken the 84 cents or turned back and gone home with my load. It was then I began to realize it was not much use for a farmer to begin keeping books unless the result was to show him that he was losing money on certain crops and that he would be wise to discontinue them. I am certain every implement dealer with whom I do business knows his cost price and to that he adds a profit, and that is the basis on which I do business with him. I have no quarrel with him because he could not carry on his establishment on any other basis. But it is a hard one for the farmer to face. He can honesty search and find when it comes to known costs of producing anything but he is up against chance work when he tries to sell in such a way that he will be sure to recover those costs."

Figures secured from careful surveys in Western Canada have put the cost of producing grain at several points over the dollar mark, and the usually accepted figure is $1.08 per bushel. If there is a high price for wheat the farmer may make some money; if there is a low price he will undoubtedly lose. He is not in a position to apply his known costs to the article he is offering for sale. He suffers from being in that position because it is contrary to all the known and recognized laws of good business.

NOTE AND COMMENT

Apparently the elements were unaware of the fact that the Chemong Bridge was about to be taken in under the suburban road scheme.

New York state guide has gone into the woods to spend a month equipped only with a knife. At any rate he will not likely set up a still.

Toronto minister on Sunday preached on the subject: "Are Ontario Ministers Hypocrites?" One guess will be given as to the identity of the clergyman who chose that topic.

Tom Moore says the trend in Canada is toward Fascism. He must be referring to the suggestion of cutting down the legislature and doing away with county councils.

The Single Tax Association says the sales tax violates all the accepted canon of taxation. But it gets the money and that is why it is so popular with Federal ministers of finance.

Saskatchewan trader convicted of burning a rival trading post has gone to the penitentiary for four years. That means they are both out of business so it is a total loss all round.

A sparring bout in Montreal started with gloves and wound up with knives. That is in contrast to the ordinary bout which begins with gloves and ends with a sponge.

General Chiang Kai-Shek according to a despatch has been given sweeping authority and it is to be hoped he will be successful in using it to sweep the Japanese out of China.

The Chicago Black Hawks, with a number of American players and an American coach have reached the finals of the N.H.L. There is something of a warning in that twist of affairs.

The newly formed Milk Foundation has been established to publish information about milk and we presume it will point out that motorists can drink the stuff without interfering with their ability to drive.

SCHEMER

(By A. R. K.)

¶ John Dugal is a clever jay, and he shows that in every way, he must think awful quick; he knows just how to shape himself, and when to have abounding health, and when to threaten sick.

¶ Three days ago when he came home, he managed just one plaintive groan, as though it hurt his pride; his wife inquired just what was wrong, he said he didn't feel too strong, a pain camped in his side.

¶ The next day on his nerves were slack, he must have somehow sprained his back, he couldn't lift much weight; when he got up it hurt him so, that he could hardly start and go, nor could he stand up straight.

¶ The next night on when going to bed, he said he felt about half dead, perhaps it was his heart; a doctor wouldn't do no good, he'd fight it out as best he could, unless he came apart.

¶ He limped when he went out to walk, he limped the whole way down the block, he might well tumble down; but when John Dugal got away, he went like any other day, and stepped it off down town.

¶ But he's recovered quite a lot, he has no spells of cold or hot, of aches he has not one; the house was cleaned when he was sick, and then John Dugal got up quick—when it was nearly done.

How To Finance That New Bridge

From Official Parliamentary Reports

(Dealing with the application of a company to rebuild the bridge which recently collapsed at Niagara).

Mr. HEAPS: No. He submitted balance sheets for the ten previous years of the whole operations of the corporation, nine-tenths of which had reference to utilities owned on the United States side.

Mr. EDWARDS: There was painting.

Mr. HEAPS: He made some statement to that effect; but there was no itemized statement showing how the $65,000 was made up, and I think other members of the railway committee will bear me out that in giving the committee of the whole the figures I gave of $273,000 of income and $65,000 of expenditure, I gave the only figures that, as I remember, Mr. Robertson submitted. There was one other figure he gave which strengthened the argument of those who opposed the bridge. He said there was two per cent. placed in a depreciation account each year. The bridge having been in existence for forty years, with two per cent. placed in a depreciation account for forty years, the bridge would have been debt free.

Mr. EDWARDS: No, no. What about upkeep?

Mr. HEAPS: Hon. members to my right, if they have any business acumen, and I believe they have—

Mr. WERMENLINGER: I ask the hon. gentleman if he ever handled a private business in his life; if so, how can he come to those conclusions?

Mr. HEAPS: I may not have handled one of my own; but I have handled public utilities, and I know a good deal more about them than some of those who are interrupting. The cost of painting a bridge is not capital expenditure, and anybody who has anything to do with business ought to know that. Painting is purely maintenance and comes out of operating revenue, and if a bridge requires painting every one or two years, that is not capital expenditure, and cannot be reckoned as part of the capital expenditure of the utility. The same applies to maintenance charges; they are not capital expenditure, as the hon. member should know. They represent part of the operation costs of the bridge; indeed, they are part of the $65,000, part of the annual expenditure of the bridge, and if two per cent. were put in each year, as I said a moment ago, which caused the hon. gentlemen to my right to become so excited—

Mr. EDWARDS: It was such a foolish statement; that is why.

Mr. HEAPS: The statement was made by Mr. Robertson, K.C., counsel for the private corporation. I am merely repeating what he said.

Mr. WERMENLINGER: I was a member of that committee, and everybody was speaking at the same time.

Mr. HEAPS: Unfortunately there was no printed record of the proceedings, but it was stated that two per cent. was set aside for sinking fund purposes. What I claim is that if two per cent. were set aside each year by way of amortization and put in reserve for the purpose of a sinking fund, at the end of forty years the bridge would be paid for and there would be no bonded indebtedness.

Mr. TAYLOR: (Nanaimo): Two per cent. for forty years would not represent more than seventy per cent.

Mr. HEAPS: Two per cent. each year amortized over a period of forty years would be, as far as I understand arithmetic, approximately one hundred cents on the dollar, and not seventy, as the hon. member states.

Mr. EDWARDS: Seventy per cent. is about right.

Mr. BENNETT: Two per cent. of the bonds, not two per cent capital.

Mr. HEAPS: Well, if it is two per cent. of the bonds, that is eighty per cent.

Mr. ROWE (Dufferin-Simcoe): That is near enough.

Mr. HEAPS: I do not wish to continue the discussion on this point because the facts are obvious even to my hon. friends. The issue is not whether the income was $273,000 and the expenditure was $65,000 a year. The question is whether there should be a bridge there owned in part by the province of Ontario, or whether we should allow a private corporation to construct a bridge which will be owned in perpetuity by a United States company whose head office is in that country. That is my main reason for supporting the present bill. I saw the old bridge a few weeks ago down in the Niagara river, and I think it was not a bad place for it to be. It is unfortunate for the people who owned the bridge that it is where it is; but so far as the people of Ontario are concerned, it would be very desirable from a purely Canadian standpoint, as a "Canada first" policy, may I say, to have the people of Canada own that part of the bridge which is located in the Dominion of Canada.

Mr. BENNETT: Why does the hon. member not put that in the statute?

Mr. HARRIS: I am glad to see the hon. member for Winnipeg North enrolled in the ranks of the "Canada first" party.

BREAK 'EM, BOYS!

(Detroit Free Press)

EMILY POST finally broke down the other day and admitted that it is O. K. to put crackers in the soup if only a few are put in at a time.

This probably will not interest confirmed cracker soakers, who are persons of individuality and strength of character, but such a ruling from the throne will be a boon to those timid people who are more afraid of disregarding a rule of etiquette, made by Heaven knows whom than they are of smashing the moral law.

For the first time in years a lot of folks will now know how soup, and particularly oyster soup, tastes when consumed as the cook and nature intended.

That spot of jelly on the tablecloth did a lot for Emily and humanity.

WITH CARS IN FRONT.

(Woodstock Sentinel-Review)

FOR OUR PART, far more mental anguish is caused by the abominable practice of creating multiple-word titles.

"Thirty-two-year-old Service Station Operator Norman Ford is a recent specimen. A Toronto dignitary has been described as Chaplain Past Master Right Worshipful So-and-So." The newscaster of a Toronto paper told us the other evening about "Red-Headed, short of temper Mrs. Kenny." Another one had news about "Toronto Liberal Member of Parliament Who-zis" and only last evening an unoffending member of the Legislature was described as "Provincial Opposition House Leader Leopold Macaulay." It is like a train with the cars in front of the locomotive.

YOUR HAT SIR!

"And, what's more, take your hat off when you come into a lady's bedroom!" —Humorist.

Letters To The Editor

Correspondents Discuss Various Topics.

CHANGE OUR WAYS

Editor Examiner:

Sir: The crushing burden on ratepayers of Toronto and in the country generally is convincing evidence that our present system of taxation is fundamentally wrong. A public revenue is necessary and many believe that the method of raising it is of little moment. The average citizen could carry with ease twenty pounds if put upon his shoulders. How far could he go if ten pounds were strapped to each foot? Instead of devising new extensions of the present system, sound judgment suggests a radical reform in the incidence of taxation.

Mr. Justice Turgeon in his report on the Textile Industries emphasises the fact, upon which all economists are agreed, that taxes upon manufactures are added to the cost of goods and paid in full by ultimate consumers; proving that hard times, business crises, unemployment, etc., are the direct results of taxing labor-products. They also constitute violations of the property-rights of individuals.

When the diverse origin and nature of private and of public property rights are recognised and implemented in our legislation, we shall enjoy peace and prosperity, but never until then.

A. S. THOMPSON, M.D.
Havelock, April 4.

RE. CHEMONG FLOATING BRIDGE

Editor Examiner:

Sir: Once again the above bridge has been wrecked. This is almost an annual occurrence and again the taxpayers of Peterborough County will be called upon to provide funds to drag back and repair this most unsightly structure that disfigures a beautiful lake. Sufficient money has already been spent to build a concrete four-lane highway around the head of the lake to the village of Ennismore. However a four-lane highway is not necessary but instead a good county road from Fowlers Corners on Highway No. 7, to Ennismore could be built at reasonable cost and a permanent year round road would then be provided instead of the bridge that is not used four or five months every year.

When it is realized that even with poor township roads around the head of Chemong Lake to travel on it only takes thirteen or fourteen minutes longer to reach the village of Ennismore than by crossing the floating bridge. With a good county road the time could be reduced to six or seven minutes. In view of this actual fact can there be further justification for additional expenditure on Chemang bridge?

There is another angle that should not be overlooked. During the present year the Trans-Canada airlines will be opened and as far as can be ascertained at the moment the Malton airport will be the only stop in the Province of Ontario. However feeder lines will be established from the larger cities. Peterborough should and no doubt will establish a feeder line. Chemong Lake only six miles away would make an ideal landing field for seaplanes. The lake runs in the required direction for prevailing winds. However heavily laden transport planes require from two to three miles to take off safely and with the floating bridge as an obstruction this could not be done.

The Peterborough Council has already rejected a suggestion that the City of Peterborough assist in financing the bridge but have indicated that they would be willing to help in construction of a road.

Why not let this old dilapidated eye sore go now and begin at once and build a good road that would be an added attraction for tourists many of whom would not cross the floating bridge under any circumstances.

ENNISMORE TAXPAYER.

WHAT IS COMING NEXT?

Editor Examiner:

Sir: His difficulties have driven Mr. Roosevelt to the most extraordinary measure that has ever been put upon the statute books of the U. S. A. We may well all ask "what next?" It is called the agricultural adjustment act of 1938 and applies Fascist control not to the production of farm produce but to the sale of it. First of all it is to be decided by the government what farm prices in comparison with other commodity prices will be fair to the farmer. The required quantity of produce to produce those prices is ascertained. Then the whole surplus produced must be put in government storage under severe penalties (as in Russia). It is pretended that the surplus will be used up in lean years and not be hang-overs. But experience does not show that and it looks like a desperate attempt to do the impossible. If it can succeed however as it then might do, by putting every thing under government control as in Italy and Germany we might understand it but that this Fascist measure should be applied to farmers only looks pretty one-sided and hopeless. What will be the next step?

J. H. BURNHAM.

The Craze For New Armouries

(From the Bowmanville Statesman.)

IF IT WAS NOT so ludicrous it would be almost amusing to read that the Town Council of Port Hope will communicate with the Department of National Defense pointing out the desirability of establishing the headquarters of the Midland Regiment in that town and erecting a modern armoury building in Port Hope. This request is made when one realizes that seven miles away at Cobourg there is a huge armoury, and that the present headquarters of the Midland Regiment, of which Durham is a part, is located there.

The serious part of this request is the everlasting cry of the taxpayer for reduced taxation, and at the same time needless applications of this type being forwarded to the government to spend money. Port Hope, nor Bowmanville for that matter, is in any more need of an armoury building than is the smallest village in Durham County. One has only to look around at the armouries at present in the County and see what services they render. In Orono, Blackstock and Millbrook ther are armouries that are used for banquets, badminton, dances and band practices. In Cobourg the armoury is used for something along the same line including a centenary celebration.

It seems to us that what Port Hope really wants is a nice building where badminton may be played, community dances, banquets and political meetings held, and that the expense of such a building be borne by the already overburdened taxpayers of Canada as a whole. Bowmanville could just as easily claim a right to an armoury. But we swallow our ambitions and pride and instead of putting the country to the useless expense of building an armoury in town our military headquarters are located in a second story flat over a pool room at a nominal rent. Fortunately our town council is not the type that wants to spend money on every little popular whim or luxury that comes along.

Just so long as citizens and town councils act like indulgent children with the "givemes" and continue to petition governments for armouries and other public buildings which are really not needed just so long will taxation in Canada continue at its unwarranted high level.

If Port Hope wants a place to play badminton, or hold dances and pink teas, why doesn't the town do the same as Bowmanville did, provide its own quarters and not expect the federal government to foot the bill?

Hard to Believe How Time Flies

APRIL 5

1908: Rapid progress is being made in the erection of the new Collegiate Institute.

Isaac Fife's farm in Otonabee has been sold for $14,000

Soup kitchen that has been operated here during the winter months is now being closed because of lack of funds.

Thirty men left today for the McDonald Lumber Company camp at Squaw River in charge of P. McGrath.

W. L. McIlroy is elected president of the Midland Football League.

1918: Work has commenced on the erection of a new warehouse for the Quaker Oats Company.

Rev. W. L. Armitage, formerly of All Saints' church has been transferred from Toronto to London.

Three local motorists are fined $5 and $2.60 costs for passing a street car while the latter was taking on passengers.

Fifty-eight persons are being prosecuted for walking along the C. P. R. tracks.

Duncan Walker adresses the supervising and teaching section of the Ontario Educational Association.

1928: Gravel sections of Peterborough-Port Hope highway in such bad shape that traffic is almost impossible.

E. A. Peck, M.P., gives address before Kiwanis club on the political situation at Ottawa.

Burleigh and Anstruther council declines to make a grant to the Trent Waterway Association.

Dr. T. W. H. Young has been appointed medical officer to the Hiawatha and Curve Lake Indians.

Peterborough bowling club increases the number of its rinks from 19 to 24.

A Bible Message For To-day . . . .

WE THEN, AS workers together with him, beseech you also that ye receive not the grace of God in vain. (For he saith, I have heard thee in a time accepted, and in the day of salvation have I succoured thee: behold, now is the accepted time; behold, now is the day of salvation).—II Cor. vi, 1, 2.

✧ ✧ ✧

Howbeit we speak wisdom among them that are perfect: yet not the wisdom of this world, nor of the princes of this world, that come to nought: but we speak the wisdom of God in a mystery, even the hidden wisdom, which God ordained before the world unto our glory: which none of the princes of this world knew. . . But as it is written, Eye hath not seen nor ear heard, neither have entered into the heart of man, the things which God hath prepared for them that love him. But God hath revealed them unto us by his Spirit: for the Spirit searcheth all things, yea, the deep things of God.—I Cor ii, 6-8, 9, 10.

BEST BE CAREFUL.

(Canadian Magazine)

DR. W. T. CROMBIE, Superintendent of Queen Alexandra Sanitarium, London, Ontario and noted authority on tuberculosis, has an unpleasant thought for us. If proper tests were taken, he asserts half of the population of Canada would be shown to have tuberculosis. Not that they should be in sanitaria, decidedly not, but they should protect themselves against care and overwork lest they find themselves there.

A Bit of Nonsense

PLENTY TO SPARE

"I'm sorry that I haven't a nickel," said the lady as she handed the car conductor a ten-dollar bill.

"Don't worry, lady, you're going to have 199 of 'em in a couple of minutes."

"All I Know is What I Read in the Papers!"

Will Rogers made many a jest but seldom one that did not light up some fundamental truth. His grasp of national and world conditions was astounding—giving tremendous force to his plaintive remark "All I know is what I read in the papers!"

ISN'T IT TRUE OF MOST OF US?

Our opinion on stocks or on stockings is gleaned from our daily reading of the local newspaper. We talk confidently about balanced budgets and bird seed. Consciously or not, we live by what we read in the papers. That is why advertising in newspapers holds an undisputed place—a guide to the buyer—a living force for the seller.

This advertisement prepared for the Canadian Daily Newspapers Association by A. McKim Limited

MRS. ARMSTRONG HEADS HAVELOCK W.I. THIRD TIME

(Examiner Correspondence.)

HAVELOCK, April 5.—The Havelock Branch of the Women's Institute returned Mrs. John Armstrong to the office of president for her third successive year at the annual election of officers held yesterday afternoon in the Council Chamber.

The meeting opened as usual with the Institute Ode and prayer, the members responding to the roll-call by paying their yearly fee.

Reports were then received from the various officers and committees. The treasurer, Miss Ina Morrison, reported a bank balance of $102.16. Relief report presented by Mrs. Charles Taylor showed cash expenditure of $52.27. Sick committee report was received from Mrs. Colquhoun and Mrs. Watson; Property Committee report from Mrs. Jones; Institute Birthday Party Committee, Mrs. Iles; and Cemetery Fund Committee, Mrs. J. Armstrong.

Mrs. Armstrong thanked the members for their co-operation during the past two years. She reported that about eighty books had been sorted from the library and sent to South Lake, and that there were now about 375 books in first-class condition on the library shelves.

The secretary, Mrs. Clare Price, reported a membership of 51, with an average attendance of 32 for the twelve meetings last year. Papers were given during this time on the following subjects: Peace, Canadianization, Legislation, Confederation, Health and Child Welfare, Historical Research, Canadian Industries, and Education. A delegate was sent to the Toronto Conference and a car load of members attended the officers' rally in Lakefield.

The Institute catered the Albion Club banquet in October and held their annual Hallowe'en masquerade dance. They also sponsored a tag day in the interests of the Children's Shelter, Peterborough, and made donations to the Crippled Children's Hospital. A box was also sent to the drought-stricken area in the West.

The Institute is now undertaking the task of having the Maple Grove Cemetery systematically cared for. They are co-operating with the owner, John Ruttan, in this, and have communicated with each plot owner asking for a subscription of one dollar each year. This will pay for the upkeep of their plot for one season. Very favorable replies have already been received from many of the owners, and everything points to the success of their new endeavor.

Mrs. A. Anderson then took the chair for the election of officers, which resulted as follows:

President, Mrs. John Armstrong; first vice-president, Mrs. Robert McCutcheon; second vice-president, Mrs. Harry Pollock; secretary, Mrs. Clare Price; treasurer, Mrs. Joseph Little; district director, Miss Liza Wright; directors, Mrs. Joseph Hoffman, Mrs. A. Anderson, and Mrs. P. Colquhoun; auditors, Mrs. S. J. W. Clarke, and Mrs. George Chiles; press reporter, Miss Ina Morrison.

After Mrs. Armstrong resumed the chair, a lengthy discussion was held concerning the co-operative program for the new year. The Institute decided on the needlecraft course.

It was decided that they continue supplying milk to the school until the first of May.

Refreshments were served at the conclusion of the meeting under the convenorship of Mrs. Thompson.

CRYING IS BENFICIAL

Crying is usually beneficial, as a safety valve; it relieves emotional tension.

FOR SALE. INVESTMENT PROPERTY.

SOLID BRICK DWELLING, containing Three Apartments. Double Garage. Central location. Gross Rental, $100.00 per month, yielding good return on Investment.

Davis-Thompson COMPANY
Insurance and General Agency
Real Estate
Established 1858
433 George Street. 'Phone 40.

THE YOUNG IDEA

IS A GOOD IDEA

● "It pays to look smart! Just a few little rubs with Nugget and my shoes look new again. So do Dad's and Mom's!"

Nugget is now available in a 5c trial size.

BLACK and all shades of BROWN.

233N

Candid Camera Shots

Candid camera shots clicked at random in Peterborough the other afternoon are shown here. The unsuspecting victims were intent on other things when the Examiner photographer "shot" them. If persons whose pictures appear here come into Examiner office and identify themselves they will each be given an enlargement of their photograph. And to other Peterborough residents; who knows, you may be the next victim.

(Examiner Staff Photo.)

Spanish Truckers Worse Than Bombs Will Rogers' Son Is Convinced

New York, April 5 (CP)

WILL Rogers, Jr., son of the late humorist, returned from the Spanish battlefront today with the comment that bombs falling in Barcelona were not so dangerous to life as "wildeyed Spanish truck drivers."

Rogers arrived on the H.M.S. Queen Mary after several weeks covering the war for the newspaper he owns, the Beverly Hills, Calif. Citizen.

"I was in Barcelona at the height of the bombing by insurgent planes," he said. "The detonations were terrific. The planes flew so high and so fast that no one saw them and no warning was given until the bombs began to fall.

"I never saw so many American-built trucks as there were in Barcelona. Those wild Spanish drivers came roaring down the streets day and night, and you had to keep out ofthe way — or else."

OBITUARY

MISS EDITH GARDNER

(Examiner Correspondence.)

NORWOOD, April 5.—The citizens of Norwood and vicinity were greatly shocked to learn of the sudden death of Miss Edith Mae Gardner, elder daughter of Mrs. Joseph Gardner and the late Joseph Gardner of Norwood in Calgary on Monday, March 28, following two days' illness.

Miss Gardner who was thirty-five years of age spent practically her entire life in this community and had won a host of friends through her cheery and happy disposition and the many acts of kindness she did in her quiet way.

Miss Gardner was a member of the United Church and willing helper in the Evening Auxiliary despite that poor health, often forced her to be inactive.

Miss Gardner went to Calgary last fall with the hope that the change in climate and altitude would be beneficial to her health. This hope was fully realized by the fact that her condition was wonderfully improved up to two days before her death when stricken by the flu from which she was unable to rally.

The remains arrived on the noon train Friday and the funeral held from the family residence Saturday afternoon with Rev. A. S. Cleland, pastor of the United Church in charge. The large gathering of friends and acquaintances bore mute testimony to the esteem in which she was held.

Those surviving besides her sorrowing mother are one sister, Mrs. John McConnell (Ruby) of Norwood and two brothers Dr. G. H. Gardner (Gerald) of Havelock and Evan J. Gardner of Deseronto. A brother Ross predeceased her nine years ago and her father three years ago.

The pall-bearers were six cousins, Messrs. George Humphries and Percy, Howard, Francis, Warden and Maitland Gardner. Interment was made in the Norwood Cemetery.

Many beautiful floral expressions of sympathy were placed upon the grave.

Out of town friends were present from Calgary, Peterborough, Trenton and Havelock. The entire community sympathize with the family in this hour of their bereavement.

TON-E-KA

THE NEW TONIC AND BLOOD PURIFIER

INVIGORATES AND STIMULATES THE SYSTEM

RICH IN VITAMIN D

ONE DOLLAR AT YOUR DRUGGIST

Yesterday's Deaths

(By The Canadian Press)

Atlanta, Ga.—J. W. Eskew, engineer who once drove the locomotive "Old 97," immortalized in the song, "The Wreck of the Old 97."

Schenectady, N.Y.—Joseph W. Gosling, 58, for 16 years executive designer of the General Electric Illuminating Laboratory and designer of the illuminating system of Niagara Falls.

London.—James Carew, 62, veteran actor of third husband of the late Ellen Terry.

MRS. MARY J. DOWNEY.

(Examiner Correspondence.)

TWEED, April 5. — Late Mary Jane Downey, an aged resident of Crookston, died of pneumonia at her home on Friday. Born in Madoc Township, eighty-four years ago, she was a daughter of Mr. and Mrs. William Woods. Her husband predeceased her some years ago. For fifty-five years, she had resided at Crookston, previous to which she lived at Cooper. The late Mrs. Downey was a faithful member of the Presbyterian church.

The following family remain: Mrs. Sam Kilpatrick, Ivanhoe; Mrs. George Harris, Cooper; William and Robert Downey, Crookston, and one foster-nephew, John Downey, Crookston.

The following brothers and sisters also survive, Mrs. Robert Woods, Crookston; William Woods, Maynooth; Mrs. Robert Blakely of Saskatchewn; Mrs. Margaret Curtis, Madoc.

The funeral was held from her home at Crokston, on Sunday, with Rev. James Lovelace, of the United church, Manila, in charge. Interment was in White Lake cemetery.

The bearers were: John Curtis, Ernest Woods, Ernest Holland, Carman Downey, Francis Harris.

MILES LUCTS.

(Examiner Correspondence.)

TWEED, April 5.—After an illness of two weeks' duration, Miles Lucas, late residence in the 1st Concession of the Township of Thurlow died at the Belleville General Hospital on Sunday.

The late Mr. Lucas was born in the Township Tyendinaga, 59 years ago, his parents being the late Mr. and Mrs. David Lucas. For many years he resided in the Township where he was born and for the past ten years he made his home in the Township of Thurlow. In religion he was a member of the United church and fraternally he was a member of the Loyal Orange Lodge, No. 2699, Point Anne.

Surviving him are his widow, whose maiden name was Miss Sarah Hardy; one daughter, Mrs. Shelly Hamilton, who resides in the United States; four brothers, Daniel Lucas, Tyendinaga; John Lucas of Marmora; Simon Lucas, and Walter Lucas., both of Belleville; two sisters, Mrs. Herbert Snowden, Thurlow Township; and Mrs. Cameron Hudgins, Calabogie, Ont. His step-daughter, Mrs. Amy M. Mitchell, Thurslow Township, died at the Belleville General Hospital on Saturday.

TWEED

THREE INJURED AS BUS HITS CAR

(Examiner Correspondence.)

TWEED, April 5.—Three persons sustained minor injuries when the automobile in which they were riding was struck in the rear by a Collacutt coach and turned over twice in the ditch two miles west of Belleville on Highway No. 2 on Saturday afternoon.

The automobile driven by George Garrison, Bancroft, was making a left-hand turn off the highway into a private driveway and directly in front of the bus that was following. The bus was driven by P. E. Neill of Gananoque.

The injured persons, all occupants of the lighter motor car, were Vera and Bella Garrison, relatives of the driver, and Gordon Vivian, all of Bancroft. Fortunately only minor injuries were sustained.

Garrison assured Provincial Constable Everett Smith, who investigated, he had extended his hand, indicating he was about to make the left-hand turn, and in warning to the following traffic. Neill in charge of the bus stated the driver of the automobile had not given sufficient warning of his intentions and gave the driver of the bus, that was about to pass the Garrison car, no chance to protect or avoid the crash. The automobile was badly damaged about the body, fenders and top. The occupants were extremely fortunate in escaping with minor injuries as the car turned over twice in the south ditch after being struck in the rear.

Australia reports that its employment is back to pre-depression levels.

FAIR WEATHER AHEAD?

They are safe today, but what will happen should a storm brew?

The wise head of every family makes certain-sure of fair, financial future weather for his precious responsibilities. Well considered, life insurance can provide a plan—not a dream—assurance that those held dear will fare well, despite financial set-backs.

We will be glad to explain how *your* life insurance estate can be arranged to provide a complete financial programme—fair weather ahead—for you and yours.

Consult us at:

PAIGE ROWELL, Manager
172 HUNTER STREET

THE DOMINION LIFE ASSURANCE COMPANY

384

CANADIAN LUMBER IS DUMPED IN U.S.

WASHINGTON, April 5.—(AP).—United States Government tariff experts, opening hearings today on a revised reciprocal trade agreement with Canada, heard testimony that Canadian lumber producers were undermining domestic prices by "dumping lumber in Atlantic seaboard markets.

Witnesses representing United States lumber interests demanded parity in British markets as the price for any further tariff concessions to Canada.

Other witnesses representing the livestock industry opposed further concessions, asserting livestock producers were "in no mood" to accept a reduction in duties.

Assails Methods Used

Col. W. B. Greeley of Seattle, Wash., Secretary of the West Coast Lumbermen's Association, told the Committee for Reciprocity Information that merchandising methods employed in Eastern United States markets by British Columbia lumber producers "would not be tolerated in Canada."

Colonel Greeley said Canadian producers, because of lower production costs and lower freight rates were able consistently to undersell American producers. American manufacturers, he said, were restricted by law to use American vessels while the Canadians were able to charter tramp steamers at favorable terms which virtually discounted the present duty on lumber.

Greely said the west coast lumber industry believed in the principle of reciprocal trade, but added 'a fair equalization of trade requires reasonable protection in the domestic market."

Hepburn Right On C.I.O. Issue Conservative Member Declares

"Holly" Acres Scores Conservative Board Of Strategy In Last Election

TORONTO, April 5. — Expressing his entire agreement with Premier Hepburn's stand on the C.I.O. issue, A. H. Acres, Conservative M.L.A. for Carleton, last night strongly condemned the advice tendered his Leader, Hon. Earl Rowe, by the Conservative Strategy Committee.

Mr. Acres was speaking at a well-attended meeting of Ward Five Conservative Club, held in Euclid Avenue Orange Hall.

"Hepburn is right on the C.I.O.," said Mr. Acres. "I can't imagine who gave the advice to Earl Rowe on that issue. I just can't understand it. As I see it, this man Lewis has no right sending his agents into our Province. Surely we have Canadians who are capable of planning the laws necessary to our welfare.

"I am not in favor of sit-down strikes," he continued. "I am in favor of employees meeting their employers and solving their common problems together. I am an employer of labor and I think that is the way to do business. I do believe we should reorganize our Government and our monetary system so that people can own their own homes and regain their self-respect.

"Unless we have a reorganization, no country of eleven million people can ever pay the Dominion, Provincial and municipal debts and still own their own little homes. We are hampered to-day by a terrific burden of indebtedness and we need a reorganization of our monetary system to cure it. I am not advocating repudiation, but rather a re-establishment of our credit.

"What we need now is leadership," asserted Mr. Acres. "I don't congratulate the Conservative Party on the leadership it has had for a number of years. If I were the Leader of a party, I wouldn't withdraw a statement even if I got thrown out of the House — if I knew I was right."

Mr. Acres said he had challenged the Prime Minister when he said he didn't know about the proposed renewal of the power contracts last August. "I knew about them in August, and if he didn't he is dumber than I take him to be," he declared. "I was told that they were already renewed or as good as renewed. I was also told that stock in some of the companies was remaining in trust until the controversy had blown over.

"Neither the Premier nor Mr. Macaulay wants Mr. Roebuck on the committee. Hepburn is afraid to put Roebuck on the committee."

5-Pound Girl Born To Child Wife, 11

Brownsville, Pa., April 5 (CP)

AN 11-year-old mother and her two-day-old baby were "getting along nicely" today in a Brownsville hospital. The baby, a five-pound girl, was born normally on Sunday to Mrs. Catherine Nowden, child-wife of James Nowden, 27-year-old miner of nearby Labelle.

Mrs. Bessie White, mother of Mrs. Nowden, said her daughter would be 12 years old May 29.

CENTRETON W.A. PLANS PURCHASES

(Examiner Correspondence.)

CENTRETON, April 5.—On Thursday afternoon the Women's Auxiliary met in the Sunday School room, with 17 members present. It was decided to purchase a new carpet for the church, to be put in by Easter, also to buy window-blinds for the parsonage. Mrs. Turk offered her home for the April meeting.

The program was then given by the children, as follows: Duets, Gerald Rogers and Elnora Hope, Clarence Birney and Ella Hope, Mabel McKenzie and Eva Hope; readings, Yvonne Walton and Merle Blogett; solos, Bruce Curtis and Clara Coffey.

The ladies then gave a supper in honor of Mrs. William Score, who was unable to be present as she was ill. As it was her 82nd birthday, a large birthday cake was placed in the centre of the table. Guests of honor, old friends of Mrs. Score, were: Mr. and Mrs. John Merriam, Mr. and Mrs. J. R. Brewster, Mr. R. Honeywell, Mrs. S. Coffey, Mr. W. H. Davey, Mr. and Mrs. F. Etcher, Mr. F. Wolfraim, Mrs. William Chapple, Mrs. T. Wilton, Mr. Gillespie and Rev. and Mrs. H. W. Bromwich. Best wishes were sent to Mrs. Score by two old friends, Mr. R. Honeywell and Mr. J. R. Brewster.

Marangoni's SHOE REPAIR

Free Call and Delivery
'PHONE 2799.

You'll relish all four of these delicious white loaves

HERE you have it—white bread at its best in an appetizing choice of four different loaves, each quite individual to suit different tastes.

First in importance, and the daily favorite of the great majority of our customers, is the "Butter-Nut" loaf so accurately described as "Rich as Butter—Sweet as a Nut". This fine flavor, its lovely texture and its toasting qualities have made "Butter-Nut" the most popular bread in all Canada.

For those who are keen on vitamins, and we all require vitamins to keep alive, Canada Bread offers you the well-known C.B.4 loaf. This loaf is made from a special flour containing the wheat germ which imparts to C.B.4 the four vitamins A. B. E. & G.

Then there is the popular "Coronation" loaf, introduced to mark and celebrate the Coronation of their majesties, King George the Sixth and Queen Elizabeth. This toothsome loaf of white bread has proved so popular that we have continued to bake it for our many thousands of customers who ask their Canada Bread salesman for "Coronation".

The "Cream Loaf" is popular too, especially with those of our customers who entertain and wish to serve dainty sandwiches, hors-d'oeuvre or toasted novelties. The "Cream Loaf" is popular with the family and especially the younger children who are always tempted to eat more slices because of the delicious, flavorsome taste of this popular loaf.

These four favorite white loaves together with other white breads to be found in the basket of your Canada Bread salesman, offer you a choice of white bread that includes everything you could wish for.

Eat six slices of bread daily for better health.

CANADA BREAD COMPANY, LIMITED

13C

"The QUALITY Goes In Before The NAME Goes On"

MRS. ARMSTRONG HEADS HAVELOCK W.I. THIRD TIME

(Examiner Correspondence.)

HAVELOCK, April 5.—The Havelock Branch of the Women's Institute returned Mrs. John Armstrong to the office of president for her third successive year at the annual election of officers held yesterday afternoon in the Council Chamber.

The meeting opened as usual with the Institute Ode and prayer, the members responding to the roll-call by paying their yearly fee.

Reports were then received from the various officers and committees. The treasurer, Miss Ina Morrison, reported a bank balance of $102.16. Relief report presented by Mrs. Charles Taylor showed cash expenditure of $52.27. Sick committee report was received from Mrs. Colquhoun and Mrs. Watson; Property Committee report from Mrs. Jones; Institute Birthday Party Committee, Mrs. Iles; and Cemetery Fund Committee, Mrs. J. Armstrong.

Mrs. Armstrong thanked the members for their co-operation during the past two years. She reported that about eighty books had been sorted from the library and sent to South Lake, and that there were now about 375 books in first-class condition on the library shelves.

The secretary, Mrs. Clare Price, reported a membership of 51, with an average attendance of 32 for the twelve meetings last year. Papers were given during this time on the following subjects: Peace, Canadianization, Legislation, Confederation, Health and Child Welfare, Historical Research, Canadian Industries, and Education. A delegate was sent to the Toronto Conference and a car load of members attended the officers' rally in Lakefield.

The Institute catered the Albion Club banquet in October and held their annual Hallowe'en masquerade dance. They also sponsored a tag day in the interests of the Children's Shelter, Peterborough, and made donations to the Crippled Children's Hospital. A bale was also sent to the drought-stricken area in the West.

The Institute is now undertaking the task of having the Maple Grove Cemetery systematically cared for. They are co-operating with the owner, John Ruttan, in this, and have communicated with each plot owner asking for a subscription of one dollar each year. This will pay for the upkeep of their plot for one season. Very favorable replies have already been received from many of the owners, and everything points to the success of their new endeavor.

Mrs. A. Anderson then took the chair for the election of officers, which resulted as follows:

President, Mrs. John Armstrong; first vice-president, Mrs. Robert McCutcheon; second vice-president, Mrs. Harry Pollock; secretary, Mrs. Clare Price; treasurer, Mrs. Joseph Little; district director, Miss Liza Wright; directors, Mrs. Joseph Hoffman, Mrs. A. Anderson, and Mrs. P. Colquhoun; auditors, Mrs. S. J. W. Clarke, and Mrs. George Chiles; press reporter, Miss Ina Morrison.

After Mrs. Armstrong resumed the chair, a lengthy discussion was held concerning the co-operative program for the new year. The Institute decided on the needlecraft course.

It was decided that they continue supplying milk to the school until the first of May.

Refreshments were served at the conclusion of the meeting under the convenorship of Mrs. Thompson.

Candid Camera Shots

Candid camera shots clicked at random in Peterborough the other afternoon are shown here. The unsuspecting victims were intent on other things when the Examiner photographer "shot" them. If persons whose pictures appear here come into Examiner office and identify themselves they will each be given an enlargement of their photograph. And to other Peterborough residents; who knows, you may be the next victim.

(Examiner Staff Photo.)

CRYING IS BENFICIAL

Crying is usually beneficial, as a safety valve; it relieves emotional tension.

FOR SALE. INVESTMENT PROPERTY.

SOLID BRICK DWELLING, containing Three Apartments. Double Garage. Central location. Gross Rental, $100.00 per month, yielding good return on Investment.

Davis-Thompson COMPANY
Insurance and General Agency
Real Estate
Established 1858
433 George Street. 'Phone 40.

● "It pays to look smart! Just a few little rubs with Nugget and my shoes look new again. So do Dad's and Mom's!"

Nugget is now available in a 5c trial size.

BLACK and all shades of BROWN.

233N

Spanish Truckers Worse Than Bombs Will Rogers' Son Is Convinced

New York, April 5 (CP)

WILL Rogers, Jr., son of the late humorist, returned from the Spanish battlefront today with the comment that bombs falling in Barcelona were not so dangerous to life as "wildeyed Spanish truck drivers."

Rogers arrived on the H.M.S. Queen Mary after several weeks covering the war for the newspaper he owns, the Beverly Hills, Calif. Citizen.

"I was in Barcelona at the height of the bombing by insurgent planes," he said. "The detonations were terrific. The planes flew so high and so fast that no one saw them and no warning was given until the bombs began to fall.

"I never saw so many American-built trucks as there were in Barcelona. Those wild Spanish drivers came roaring down the streets day and night, and you had to keep out ofthe way — or else."

OBITUARY

MISS EDITH GARDNER

(Examiner Correspondence.)

NORWOOD, April 5.—The citizens of Norwood and vicinity were greatly shocked to learn of the sudden death of Miss Edith Mae Gardner, elder daughter of Mrs. Joseph Gardner and the late Joseph Gardner of Norwood in Calgary on Monday, March 28, following two days' illness.

Miss Gardner who was thirty-five years of age spent practically her entire life in this community and had won a host of friends through her cheery and happy disposition and the many acts of kindness she did in her quiet way.

Miss Gardner was a member of the United Church and willing helper in the Evening Auxiliary despite that poor health, often forced her to be inactive.

Miss Gardner went to Calgary last fall with the hope that the change in climate and altitude would be beneficial to her health. This hope was fully realized by the fact that her condition was wonderfully improved up to two days before her death when stricken by the flu from which she was unable to rally.

The remains arrived on the noon train Friday and the funeral held from the family residence Saturday afternoon with Rev. A. S. Cleland, pastor of the United Church in charge. The large gathering of friends and acquaintances bore mute testimony to the esteem in which she was held.

Those surviving besides her sorrowing mother are one sister, Mrs. John McConnell (Ruby) of Norwood and two brothers Dr. G. H. Gardner (Gerald) of Havelock and Evan J. Gardner of Deseronto. A brother Ross predeceased her nine years ago and her father three years ago.

The pall-bearers were six cousins, Messrs. George Humphries and Percy, Howard, Francis, Warden and Maitland Gardner. Interment was made in the Norwood Cemetery.

Many beautiful floral expressions of sympathy were placed upon the grave.

Out of town friends were present from Calgary, Peterborough, Trenton and Havelock. The entire community sympathize with the family in this hour of their bereavement.

TON-E-KA
THE NEW TONIC AND BLOOD PURIFIER
INVIGORATES AND STIMULATES THE SYSTEM
RICH IN VITAMIN D
ONE DOLLAR AT YOUR DRUGGIST

Yesterday's Deaths

(By The Canadian Press)

Atlanta, Ga.—J. W. Eskew, engineer who once drove the locomotive "Old 97," immortalized in the song, "The Wreck of the Old 97."

Schenectady, N.Y.—Joseph W. Gosling, 58, for 16 years executive designer of the General Electric Illuminating Laboratory and designer of the illuminating system of Niagara Falls.

London.—James Carew, 62, veteran actor of third husband of the late Ellen Terry.

MILES LUCTS.

(Examiner Correspondence.)

TWEED, April 5.—After an illness of two weeks' duration, Miles Lucas, late residence in the 1st Concession of the Township of Thurlow died at the Belleville General Hospital on Sunday.

The late Mr. Lucas was born in the Township Tyendinaga, 59 years ago, his parents being the late Mr. and Mrs. David Lucas. For many years he resided in the Township where he was born and for the past ten years he made his home in the Township of Thurlow. In religion he was a member of the United church and fraternally he was a member of the Loyal Orange Lodge, No. 2599, Point Anne.

Surviving him are his widow, whose maiden name was Miss Sarah Hardy; one daughter, Mrs. Shelly Hamilton, who resides in the United States; four brothers, Daniel Lucas, Tyendinaga; John Lucas of Marmora; Simon Lucas, and Walter Lucas, both of Belleville; two sisters, Mrs. Herbert Snowden, Thurlow Township; and Mrs. Cameron Hudgins, Calabogie, Ont. His step-daughter, Mrs. Amy M. Mitchell, Thurslow Township, died at the Belleville General Hospital on Saturday.

TWEED

THREE INJURED AS BUS HITS CAR

(Examiner Correspondence.)

TWEED, April 5.—Three persons sustained minor injuries when the automobile in which they were riding was struck in the rear by a Collacutt coach and turned over twice in the ditch two miles west of Belleville on Highway No. 2 on Saturday afternoon.

The automobile driven by George Garrison, Bancroft, was making a left-hand turn off the highway into a private driveway and directly in front of the bus that was following. The bus was driven by P. E. Neill of Gananoque.

The injured persons, all occupants of the lighter motor car, were Vera and Bella Garrison, relatives of the driver, and Gordon Vivian, all of Bancroft. Fortunately only minor injuries were sustained.

Garrison assured Provincial Constable Everett Smith, who investigated, he had extended his hand, indicating he was about to make the left-hand turn, and in warning to the following traffic. Neill in charge of the bus stated the driver of the automobile had not given sufficient warning of his intentions and gave the driver of the bus, that was about to pass the Garrison car, no chance to protect or avoid the crash. The automobile was badly damaged about the body, fenders and top. The occupants were extremely fortunate in escaping with minor injuries as the car turned over twice in the south ditch after being struck in the rear.

Australia reports that its employment is back to pre-depression levels.

FAIR WEATHER AHEAD?

They are safe today, but what will happen should a storm brew?

The wise head of every family makes certain-sure of fair, financial future weather for his precious responsibilities. Well considered, life insurance can provide a plan—not a dream—assurance that those held dear will fare well, despite financial set-backs.

We will be glad to explain how *your* life insurance estate can be arranged to provide a complete financial programme—fair weather ahead—for you and yours.

Consult us at:

PAIGE ROWELL, Manager
172 HUNTER STREET

THE DOMINION LIFE ASSURANCE COMPANY

384

CANADIAN LUMBER IS DUMPED IN U.S.

WASHINGTON, April 5.—(AP).—United States Government tariff experts, opening hearings today on a revised reciprocal trade agreement with Canada, heard testimony that Canadian lumber producers were undermining domestic prices by "dumping lumber in Atlantic seaboard markets.

Witnesses representing United States lumber interests demanded parity in British markets as the price for any further tariff concessions to Canada.

Other witnesses representing the livestock industry opposed further concessions, asserting livestock producers were "in no mood" to accept a reduction in duties.

Assails Methods Used

Col. W. B. Greeley of Seattle, Wash., Secretary of the West Coast Lumbermen's Association, told the Committee for Reciprocity Information that merchandising methods employed in Eastern United States markets by British Columbia lumber producers "would not be tolerated in Canada."

Colonel Greeley said Canadian producers, because of lower production costs and lower freight rates were able consistently to undersell American producers. American manufacturers, he said, were restricted by law to use American vessels while the Canadians were able to charter tramp steamers at favorable terms which virtually discounted the present duty on lumber.

Greely said the west coast lumber industry believed in the principle of reciprocal trade, but added 'a fair equalization of trade requires reasonable protection in the domestic market."

Hepburn Right On C.I.O. Issue Conservative Member Declares

"Holly" Acres Scores Conservative Board Of Strategy In Last Election

TORONTO, April 5. — Expressing his entire agreement with Premier Hepburn's stand on the C.I.O. issue, A. H. Acres, Conservative M.L.A. for Carleton, last night strongly condemned the advice tendered his Leader, Hon. Earl Rowe, by the Conservative Strategy Committee.

Mr. Acres was speaking at a well-attended meeting of Ward Five Conservative Club, held in Euclid Avenue Orange Hall.

"Hepburn is right on the C.I.O.," said Mr. Acres. "I can't imagine who gave the advice to Earl Rowe on that issue. I just can't understand it. As I see it, this man Lewis has no right sending his agents into our Province. Surely we have Canadians who are capable of planning the laws necessary to our welfare.

"I am not in favor of sit-down strikes," he continued. "I am in favor of employees meeting their employers and solving their common problems together. I am an employer of labor and I think that is the way to do business. I do believe we should reorganize our Government and our monetary system so that people can own their own homes and regain their self-respect.

"Unless we have a reorganization, no country of eleven million people can ever pay the Dominion, Provincial and municipal debts and still own their own little homes. We are hampered to-day by a terrific burden of indebtedness and we need a reorganization of our monetary system to cure it. I am not advocating repudiation, but rather a re-establishment of our credit.

"What we need now is leadership," asserted Mr. Acres. "I don't congratulate the Conservative Party on the leadership it has had for a number of years. If I were the Leader of a party, I wouldn't withdraw a statement even if I got thrown out of the House — if I knew I was right."

Mr. Acres said he had challenged the Prime Minister when he said he didn't know about the proposed renewal of the power contracts last August. "I knew about them in August, and if he didn't he is dumber than I take him to be," he declared. "I was told that they were already renewed or as good as renewed. I was also told that stock in some of the companies was remaining in trust until the controversy had blown over.

"Neither the Premier nor Mr. Macaulay wants Mr. Roebuck on the committee. Hepburn is afraid to put Roebuck on the committee."

5-Pound Girl Born To Child Wife, 11

Brownsville, Pa., April 5 (CP)

AN 11-year-old mother and her two-day-old baby were "getting along nicely" today in a Brownsville hospital. The baby, a five-pound girl, was born normally on Sunday to Mrs. Catherine Nowden, child-wife of James Nowden, 27-year-old miner of nearby Labelle.

Mrs. Bessie White, mother of Mrs. Nowden, said her daughter would be 12 years old May 29.

CENTRETON W.A. PLANS PURCHASES

(Examiner Correspondence.)

CENTRETON, April 5.—On Thursday afternoon the Women's Auxiliary met in the Sunday School room, with 17 members present. It was decided to purchase a new carpet for the church, to be put in by Easter, also to buy window-blinds for the parsonage. Mrs. Turk offered her home for the April meeting.

The program was then given by the children, as follows: Duets, Gerald Rogers and Elnora Hope, Clarence Birney and Ella Hope, Mabel McKenzie and Eva Hope; readings, Yvonne Walton and Merle Blogett; solos, Bruce Curtis and Clara Coffey.

The ladies then gave a supper in honor of Mrs. William Score, who was unable to be present as she was ill. As it was her 82nd birthday, a large birthday cake was placed in the centre of the table. Guests of honor, old friends of Mrs. Score, were: Mr. and Mrs. John Merriam, Mr. and Mrs. J. R. Brewster, Mr. R. Honeywell, Mrs. S. Coffey, Mr. W. H. Davey, Mr. and Mrs. F. Etcher, Mr. F. Wolfraim, Mrs. William Chapple, Mrs. T. Wilton, Mr. Gillespie and Rev. and Mrs. H. W. Bromwich. Best wishes were sent to Mrs. Score by two old friends, Mr. R. Honeywell and Mr. J. R. Brewster.

Marangoni's SHOE REPAIR
Free Call and Delivery
'PHONE 2799.

You'll relish all four of these delicious white loaves

HERE you have it—white bread at its best in an appetizing choice of four different loaves, each quite individual to suit different tastes.

First in importance, and the daily favorite of the great majority of our customers, is the "Butter-Nut" loaf so accurately described as "Rich as Butter—Sweet as a Nut". This fine flavor, its lovely texture and its toasting qualities have made "Butter-Nut" the most popular bread in all Canada.

For those who are keen on vitamins, and we all require vitamins to keep alive, Canada Bread offers you the well-known C.B.4 loaf. This loaf is made from a special flour containing the wheat germ which imparts to C.B.4 the four vitamins A. B. E. & G.

Then there is the popular "Coronation" loaf, introduced to mark and celebrate the Coronation of their majesties, King George the Sixth and Queen Elizabeth. This toothsome loaf of white bread has proved so popular that we have continued to bake it for our many thousands of customers who ask their Canada Bread salesman for "Coronation".

The "Cream Loaf" is popular too, especially with those of our customers who entertain and wish to serve dainty sandwiches, hors-d'oeuvre or toasted novelties. The "Cream Loaf" is popular with the family and especially the younger children who are always tempted to eat more slices because of the delicious, flavorsome taste of this popular loaf.

These four favorite white loaves together with other white breads to be found in the basket of your Canada Bread salesman, offer you a choice of white bread that includes everything you could wish for.

Eat six slices of bread daily for better health.

CANADA BREAD COMPANY, LIMITED

"The QUALITY Goes In Before The NAME Goes On"

131

HENRY PICKARD WINS $5,000 AUGUSTA GOLF TOURNAMENT

Walter Johnson, The Greatest According To Playboy Schacht

No Pitcher Of Present Day Had The Speed Of Famous Big Train

NEW YORK, April 5 (AP)—Al Schacht, the baseball clown, is back from his annual tour of the training camps, and he still hasn't spotted that rookie pitcher he's always looking for who can throw a ball like Walter Johnson used to.

Every spring when Al makes the rounds he keeps watching the young pitchers, searching for that easy, flowing motion that made Johnson his idol.

Al, who was on the Washington club many a year with the big Swede, clowns practically all the time except when he gets around to the subject of Johnson. Then he gets serious.

"Why do people keep talking about who was the greatest pitcher when anybody with any sense knows there was never one even close to Walter?" he asks. "Ask any man who ever tried to hit that fast ball of his. They'll tell you.

"When I look at some of these guys they call fast-ball pitchers these days it hands me a laugh. Why, Johnson threw a ball harder when he was loafing along behind a one-run lead than anybody else ever has, and that includes Lefty Grove at his best. His fall ball was the nearest thing to poetry you'll ever see on a ball field."

None of which is news. Everybody has heard that Johnson could blaze them across so fast that on dull, cloudy days the batters didn't like to get within bat-length of the plate. But as time passes the phenomenal speed of Johnson becomes only a legend to a new generation, so it is fun and a little exciting to hear Schacht bring it back to life.

"Some days when Walter really felt like throwing that onion it was plain murder for the opposing team. They would just stand back and wave their bats until everybody, even Walter, was laughing. On days when Johnson was due to pitch for us you could count on two or three members of the other team reporting sick. They didn't like to face him and you couldn't blame 'em.

"Funniest thing that ever happened was one day when our regular catcher got a split finger about the middle of a game and we put in a young fellow named Rip Williams to catch Johnson. Walt was pretty fast that day, and Billy Evans was calling strikes behind the plate.

"The first one went over Williams' shoulder and hit Evans an awful thump on his protector. An umpire in those days wasn't armored up like he is now. The second pitch also went right past Williams and cracked Evans square on the shin. So help me, Billy grabbed his shin and turned around and bawled out that the game was called on account of darkness. I'll swear he made it stick, too, and the sun wasn't even down."

BOXING TOURNEY OPENS AT TRINITY

PORT HOPE, April 5.—With entries at 122, showing an increase of 30 over last year's total, the annual boxing tournament opened at Trinity College School Monday afternoon. Matches will be staged each day this week and finals are scheduled for April 11.

Entries are made up of 82 seniors and 40 junior participants.

Results of the opening round are as follows:

Welterweight—E. Flock, Windsor, defeated J. Vallance, Hamilton; P. Lebrooy, Maj., Montreal, defeated J. Laingmuir, Toronto; F. Pearson, Edmonton, defeated J. Robertson, Cornwall.

Lightweight—A. Lemesurier, Montreal, defeated J. Duncanson, Toronto.

Heavyweight—J. Peacock, Montreal, defeated E. Taylor, Toronto; P. Russel, Montreal, defeated T. Seagram, Waterloo; J. Irvin, Montreal, defeated A. Magee, Montreal.

Novice Bantam—E. Finley, Montreal, defeated J. Redpath, Montreal.

Junior School.

110 lbs.—C. Lyall, Belleville, defeated T. German, Ottawa; G. Plaxton, Toronto, defeated T. Russel, Toronto.

100 lbs.—W. Green, Toronto, defeated J. Irvin, Whitby; C. Campbell, Winnipeg, defeated B. Mackinnon, Toronto; A. Moorehouse, Winnipeg, defeated H. Joy, Toronto; G. Munro, Toronto, defeated H. Dignan, Toronto.

GUARANTEED
(Written)
USED CARS
J. J. DUFFUS CO.
24-Hour Service

BRAKES Inspected, Adjusted, Relined, at LOW COST
JOHNSTON'S
Cor. George and McDonnel
PHONE 2123

Striving In South

One of the amateurs who went down south to give the Toronto Maple Leaf management a sample of their baseball wares was George Slinn, ABOVE, youthful Hamilton outfielder, and a likely looking prospect. Manager Howley thinks the ambitious city flychaser would go well in pro company.

SEALS REPRESENT WESTERN CANADA IN JUNIOR HOCKEY

WINNIPEG, April 5 (CP)—Manitoba will represent Western Canada in the Canadian junior hockey final for the third time in four years following St. Boniface Seals' 6-5 victory over Edmonton Athletic Club here last night.

Chased to the final whistle by a gallant Edmonton team, Seals edged out a narrow win in the fourth game of a three-of-five series. They took the first two by scores of 7-3 and 8-3 but lost the third 3-1 when the Alberta champions climbed spectacularly out of a slump.

The Manitobans will meet the winner of the Oshawa Generals-Perth Blue Wings series for the Memorial Cup, won last year by Winnipeg Monarchs. Seals dethroned Monarchs in the provincial final a month ago. In 1935 another Monarch club won the national championship.

BOBBY LOCKE WINS

JOHANNESBURG—(CP) —Holder of South African open and amateur golf championships, A. D. (Bobby) Locke, 20, won the Transvaal open tourney with a record aggregate of 277 strokes for 72 holes. Previous record of 281 was held by Sid Brews, South African pro.

King Edward Hotel
TORONTO, CANADA
1,000 Rooms, $3.00 and up. European Plan
Toronto's Modernly Constructed, "Centrally Located" Well-Established and Most Homelike Hotel
FAMOUS FOR FOOD
Victoria Dining Room (a la carte service)—Special Club Breakfast, 75c.
Evening Dinner, $1.50 including dancing in Roof Garden.
Oak Room (a la carte service) — Special Plate Luncheon. (Luncheon only)
The Cafeteria—Scientifically equipped. Highest quality food. New reduced prices.
Dancing every Night except Sunday
In the Roof Garden or Oak Room
P. KIRBY HUNT, Managing Director

TRAYNOR PLANS ON NEW SQUAD FOR PITTSBURG

Finding the key men of the Pirates is like looking for a needle in a haystack. Competition for a half-dozen jobs is the reason. Manager Pie Traynor has let it be known he is rebuilding, and no man's position is safe.

Ray Berres is battling Al Todd for the catching assignment. Gus Suhr finds Woody Jensen, former outfielder, contesting his hold on first base. Lee Handley has been moved over to third to compete with Bill Brubaker and Ross Young is being tried at second. Rookie Johnny Rizzo is struggling with John Dickshot for an outfield job beside the Waner brothers. Outfielder Morris Sands, from Tulsa, has been so hot in training camp that Traynor may keep him with the club.

Newcomers Threaten

Rookies are competing with regulars for mound work. Young Truett Sewell, 16-game winner from Buffalo, is one of the likelier flingers. Marvin Duke, who has been up before, is back again with a record of winning 21 games for Montreal, and has looked impressive in training. Kenneth Heintzleman, southpaw who joined the club toward the end of last season, is favored by all who have seen him perform.

Youth seems to hold the key of Pirate success. Two of the men who were up last year, John Dickshot and Russ Bauers, can do much toward making or breaking the ball club. If Dickshot recovers his batting eye, the outfield problem will be solved. Bauers had a fine year last year, and if he is the 20-game winner he promised to become, the Pirates will be in the flag fight all the way.

Handly And Brubaker

Brubaker falls into the same class as Dickshot. The Los Angeles youngster disappointed with the bat, though he showed flashy form afield. Something of the same nature must be said of Lee Handley, the American Legion grad who started out last year like a house afire, but subsided when the campaign reached its acute stage. Improvement by Dickshot, Brubaker and Handley would increase vastly the Pirates' chances. The Handley-Brubaker duel for the third base job has developed into a training camp epic. Great things are expected of Floyd (Pep) Young, 20-year-old infielder.

Though Berres has been making a spirited bid for the catching job since he came up last fall from Louisville, Al Todd's bat is so highly respected he may start again, though Traynor has not comitted himself. Certainly Berres' work behind the bat leaves nothing to be desired. The catching assignment gives Pie a tough decision.

Success of the team rests largely with the young blood on the club. If it boils up right, the Bucs will be bad news.

CANADA TO STAR AT EMPIRE SHOW

GLASGOW, April 5—(CP).—Canada will play a conspicuous role in the United Kingdom's greatest exhibition since Wembley, 1924-25, which opens its Empire display May 3, backed by a guarantee fund of $3,750,000.

The Canadian pavilion covers 24,000 square feet. It is built of Canadian lumber on a framework of British steel. Flanking the entrance are two eight-foot figures of Canadian youth. Surmounting the pavilion is a 100-foot tower.

A feature of Canada's display will be the largest illuminated map in the Empire. By pressing on buttons visitors will be able to light up such features of Canadian life and developments as mines, outposts of the Royal Canadian Mounted Police, airports and cities.

Thirty-five panels in black and white, formnig a balcony round the interior of the building, will illustrate Canadian buildings of public and historic interest and a dozen dioramas will tell the story of Canadian industry, sport and education. The Canadian railways and manufacturers throughout the Dominion will also contribute to the exposition.

Effective Goals

It was only his fourth score of the season but to Alex Levinsky, ABOVE, Chicago Black Hawks' defenceman, it probably seemed as good as 50. In the third and deciding game of the series with New York Americans for the right to advance into the Stanley Cup finals, he registered the second goal in the Hawks' 3-2 victory.

Meant For Bullet – Breaks Record

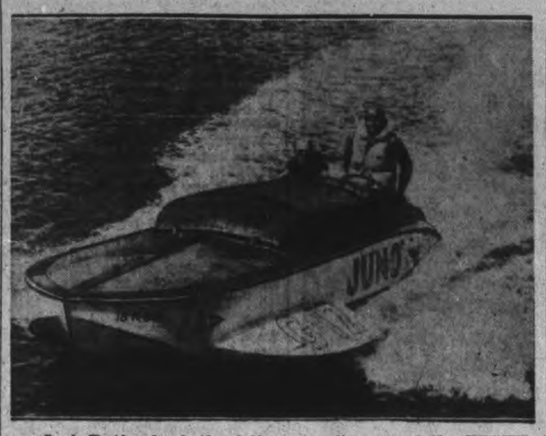

Jack Rutherfurd, the fellow standing up at the RIGHT, is feeling pretty good after breaking the world's hydroplane speedboat record in his Gold Cup boat, Juno, at Miami. He first attained a speed of 88.670 m.p.h. to break the mark he set last year at Washington, and then came back to shatter it again by scudding over the waves at 89.776 m.p.h. The Juno was originally built for a Chinese suicide squadron, with the idea of carrying a projectile and hurling itself against a large vessel and destroying it, the driver sacrificing his life. When the persons who ordered the boat failed to produce the money, the boat was converted into a racing craft.

Sports DAY by DAY

Digging Up the Local Dirt With the Odd Chuckle or Two

By CEC. PERDUE

IN NO layer of life is the nickname so common and popular as in sports. Probably a couple or three reasons for this, one being that the husky athletes prefer mannish handles like Butch, Bud, Chuck Slim, etc., to the monickers pinned on 'em by well-meaning but misguided parents; and another being that a short sobriquet is much more to the point when the urge is toward speed. For instance, a puckist tearing goalward, looking for a pass, is more inclined to yell: "Over here, Fat," than "Over here, Clarence!" Or a ball player calling for a fielder to take a fly as several dash toward it, has but time to bellow: "Hank," and might find it too late to ayert a collision if he roared out: "Wellington!" Anyway, we thought of all this when seeing where some N.H.L. stars' names are unfamiliar, owing to the usage of nicknames. Like Dit (Aubrey) Clapper, Bucko (Wilfred) MacDonald, Hooley (Reginald) Smith, Red (Mervyn) Dutton. And so on.

* * * * * * *

AND IT occurred to us that local fans might be interested in knowing some of the Peterborough athletes' names, guys who hide behind applied appellations, as it were. There is Clinton (Mick) Magee, Robert (Red) Creighton, Nelson (Pete) King, Harold (Shrimp) McDougall, Harvey (Barney) Barnes, Norman (Bill) Calladine, Harry (Bun) Kingdon, and a raft of others in rugby, lacrosse, ball, hockey, softball, basketball, boxing, etc. A few girl athletes, too, but only a few. And any number of names for chaps like Ned, Mac, Ted, Toby, Al, Les, Gus, Gee, and whatnot. As well as the more colorful handles like Moon, High-Pockets, Honey, Mouse, Dasher, Doc, Josh, Seven-Hook, Shiner, Pinky, Blimp, and the rest. Even hits coaches at times at witness William (Pick) Hines of the local puckists, and George (Knotty) Lee, former local ball skipper.

* * * * * * *

MANAGER STEPHENSON of the Lindsay Supremes' girl softballers is interested in entering the local district league this year. If his squad can get home games on the Scugog diamond and provided the lack of daylight saving there doesn't ball up things. The Supremes feel they would not be supreme in this circuit without bolstering a bit, but will do that little thing if they enter. We imagine the Keene, C.G.E. and Westclox outfits would spread the "Welcome" mat to the Lindsay lasses, as they want no part of Cobourg this season and might experience a bit of difficulty lining up a good fourth squad in their loop. However, more about it when the green buds start coming out and the red flannels coming off.

* * * * * * *

USED TO be tougher to get three ball imports by the O.B.A.A. than 'tis to wangle a tough teamster through the Pearly Gates. But since they dropped that first "A" from the title—meaning no more so-called amateurism—it is a pipe to pass a flock of players. For instance, the Niagara Falls' gang got five imports at the first executive meeting this year, and one was from Saskatchewan and two from the States! Stratford also got five tourists okayed and other spots got three and four—as many as they asked for, practically. Two ex-Napanee guys were moved to Toronto, Blazetich and Jeffers. Deadey comes here from Kirkland Lake. Utronki, who once resided here, was passed from St. Catharines to Merritton. Ken Long got his transfer from Peterborough to Toronto. And Bill Schultz got the nod from Kitchener to Brantford.

* * * * * * *

SCHULTZ CAME here from Kitchener and stayed a couple of years, returning not so long ago. And now moves to Brantford. Saw this item in the Kitchener sheet the other day: "Bill Schultz, who used to do some first-basing for Waterloo intermediates and Kitchener juniors, before moving to Peterborough several years ago, is a candidate this year for the initial sack assignment with the Brantford seniors." Bill came out with the senior Petes a couple of seasons ago but didn't show senior calibre. He played a bit of intermediate hockey here, too, and then went out with the Senior City Leaguers. He also managed the C.G.E. gal softballers a year.

* * * * * * *

BILL GAYNON, the Falls' sports editor, rambled up and down the hotel lobbies the night before the O.B.A. annual and got a flock of flashes of delegates heaving the bull about. A few might be of interest here. Says he: "Bill Smith admitting he had been in the dark for years on the amateur question but knew his Sports Federation was a cure-all for present ills . . . . Max Swanston telling Jim Corcoran that his town was outlucked in hockey with the Falls, and Jimmy refuting it . . . . Bill Smith and Bob Elliott matching wits while debating amendments, both showing quite a batting average . . . . Peck Ward proving the ideal host in Rooms 406 and 407 . . . ." He mentions Swanston re-election to the executive, Ernie Gibbard's defeat for an office, and runs a picture of half a dozen of the big shots at the banquet table, R. A. Elliott being included.

* * * * * * *

AND THE Oshawa Generals go marching on, meeting Perth next in Eastern Canada junior finals. Ought to win out and continue along the trail toward the Memorial Cup. A number of the Generals are known to local players, having been beaten by the Colts several times a few years back when in junior "B" competition. Fellows like Forster, McTavish, Shortt, Krantz, Daniels and Dafoe, the latter from Port Perry. They've gone quite a piece since, owing to better competition, artificial ice and also several star imports like Taylor, Tonn and Knipfel. With artificial ice, our Colts could be up there in junior "A" hockey within a couple of years, too.

* * * * * * *

AS FOR basketball, there is a City Cage League final tomorrow night at eight at the "Y" between C.G.E. and St. Paul's. The latter are down 13 points now and it looks like curtains for them, but they'll make it a real battle, nevertheless. St. Paul's are awaiting the Brampton-Welland winner in O.C.B.A. playdowns for their next church contest, and it sort of looks like Brampton, who took a 39-29 win last Saturday. There will be two girls' playoff games at the Y.W.C.A. this Friday night, too, juniors at 7.30 and seniors at 8.15 o'clock.

* * * * * * *

HITHER AND yawn: Church Puck Loop may have to change the time and place for their annual banquet, as St. Paul's ladies, owing to changes in the water system at that church, had to cancel plans to cater for this supper . . . . A sudden-death hockey playoff is likely to be held in Oshawa tomorrow e'en between Belleville and Oshawa . . . . Harvey Staunton, who died in an accident last night, was a former rugby and basketball player here . . . . St. Catherines' senior ballsters start indoor training already, two nights a week, under Manager Bill Corbett . . . . Cornwall seniors lost their first to Quebec, 6-3 . . . . Kingston's junior "B" outfit took a 10-5 victory over Barrie last eve to win the O.H.A. title; our hearty congratulations . . . . While Orangeville defeated Aurora to win the junior "C" crown . . . . Elora nosed out Powassan yesterday in the first of the intermediate "B" finals . . . . No word yet on the next P.C.I. cage playdown game . . . . Toronto Leafs ought to cop tonight's Stanley Cup tilt with the Hawks handily . . . . O.A.S.A. is likely to join the new Sports Federation when the softballers convene in Sarnia on Good Friday . . . . Supposed to be a Toronto ballster living in Campbellford now . . . . Gotta scram now as the gee at the next desk is crooning in a mellow voice about love and spring—and his voice is so mellow it's rotten!

HAWKS LABELLED THE UNDER-DOGS MAY UPSET LEAFS

TORONTO, April 5 (CP) — The spirit with which Bill Stewart has imbued his Chicago Black Hawks, admittedly not a great hockey team as far as playing polish is concerned, gets its greatest test tonight against the National League champions, Dick Irvin's Toronto Maple Leafs.

Black Hawks, bones aching and bodies tired after strenous playoffs against Montreal Canadiens and New York Americans, move into the last act of the playoff drama, opening of a best-of-five series against Leafs for the Stanley Cup. Hawks, as they have been all season, will be decided underdogs.

That is all right with Stewart, a first-year coach making a grand job out of Hawks. First Canadiens were called to eliminate the "Harmony Boys," then Americans got the call and both fell before Hawks.

Toronto All Set

Leafs are set. A week's rest at their Preston training quarters has fitted them physically after the brawling of the Boston series—a Leaf triumph in three straight. Harvey Jackson's sprained left hand has mended, the bruises around Jimmy Fowler's eyes have gone and it won't be lack of condition if they are beaten.

Overconfidence may unsettle Leafs, young and proud now they are champions. That and the possibility of staleness are the only worries of Coach Dick Irvin, who will lead Leafs down from their quiet training scene an hour or so before game time. "The boys are fidgety at the waiting," Irvin reported.

Colorful as Leafs are with their dashing youth and incessant speed, there is color, too, in the Hawk team Stewart has assembled from last season's pathetic squad, some major-league castoffs and the old guard—Mush March, Paul Thompson, Johnny Gottselig and Doc Romnes.

These were the four who played prominent parts in 1933-34 when Tommy Gorman, now manager of Montreal Maroons, and Lionel Conacher led Hawks to the Stanley Cup. These are the four Stewart will rely on most with burly Earl Seibert if and when the going gets tough againts Toronto.

"When the chips are down you use your best men as long as they're willing and able—and mine are," said Stewart. The quartet carried the bulk of the third-period forward line work against Americans. They will be called on to do the same against Toronto if the necessity arises.

Confident Of Battle

Confidently Stewart declares: "I'm sure we'll give them a good battle. In a short series anything can happen; the breaks can decide it. The club's spirit is very good."

He emphasizes the part about club spirit. That's what Stewart, acknowledged to be a great handler of athletes, believes has played a major part in Chicago's success.

It may be that they'll need more than spirit to beat Leafs but one way or the other—win or lose—Stewart is satisfied with what the team has done in a climb from third place in the American section to a place in the cup final. The Hawks are a "happy family" now, Stewart intends that things won't change.

Memorial Playdowns

(By the Canadian Press.)

East.

Eastern Canada Final—Perth at Oshawa. (First of best-of-three-game series).

Harry Cooper And Guldhal Share Second Place Honors

On The Way Up

Not yet a Leaf, but well on the way, if recent signs are any indication, is Pete Langelle (Above), shifty centre of the Syracuse Stars in the International-American League. Pete worked out with Toronto Maple Leafs last fall, but was shipped to Syracuse for seasoning.

Plymouth, Mass., Veteran Returns 285 Card, Three Under Par

AUGUSTA, Ga., Oprl 5 (A.P.).—Henry Picard, son of Old Plymouth in Massachusetts, gave a thoroughbred exhibition of front-running on Monday to win the $5,000 Augusta national golf tournament over a star-studded field that includes Robert Tyre Jones Jr., retired world champion.

Taking the lead after fifty-four holes, and with a half-dozen distinct threats close on his heels, the 30-year-old professional gave par a two-stroke lacing on his final round to take first place and $1,500 with a total of 285, three under par and two blows ahead of his nearest opposition.

Pickard fired a great 32 on the first nine and then settled down to a stretch of pars after going over at the start of the "stretch" nine.

Lighthorse Harry Cooper and Ralph Guldahl, the national open champion, both of Chicago, finished in a tie for second place. Their final-round 71's, a stroke under the standard figures for the course, gave them totals of 287.

Paul Runyan of White Plains, N.Y., took fourth place with an even par aggregate of 288. He was a stroke in front of Byron Nelson, the young Reading, Pa., professional.

Jones, making what has become his long competitive appearance annually in the "masters" tournament, finished in a tie for sixteenth place at 297.

C. Ross (Sandy) Somerville, London, Ont., former Canadian and United States amateur champion, shot 71 for 308, and Stanley Horne of Ottawa, only Canadian pro in the tourney, also fired a 71 for 296.

TOTAL COLLECTABLE

HALIFAX—(CP)—Total land tax in Nova Scotia collectable during the year ending November 30, 1937, was $80,315, according to the report of the provincial lands and forests department. All land holders of the province holding areas of 1,000 acres or more are required to pay the tax of one per cent on the valuation of the property.

LAD "SHOT" IN HAND

LINDSAY, April 5.—(CP).—Elmer O'Neill, 17, son of Mr. and Mrs. Michael O'Neill, Bobcaygeon district farmers, was injured when a cartridge exploded in his hand Saturday.

The youth was playing with the cartridge when it suddenly exploded. Two fingers of his left hand were blown off.

Rothschild Charges Playoff System Cost Falcons Allan Cup Chance

SUDBURY, April 5 (C.P.). — Sammy Rothschild, coach of Falconbridge Falcons' senior hockey team, charged on Monday the Canadian Amateur Hockey Association's system of playoffs cost Falcons their chance for the Allan Cup, emblematic of the Canadian senior amateur hockey championship.

Falcons were eliminated in the Eastern Canada semi-final by Cornwall Fliers on Saturday after beating Toronto Goodyears and Chatham Maroons.

"I don't see why the C.A.H.A. had to leave the playdown schedule to the last minute," Rothschild said. "It should be set out at the first of the year how the playoffs will run so we could know what to expect. If we had beaten Cornwall and gone on to take Quebec, we would have had to take every senior team in Eastern Canada, but Moncton and Halifax to reach the Allan Cup final. You can't say that's fair."

Rothschild said his team was just as good as Cornwall "if we both started from scratch."

BE SURE YOU GET ALL THAT'S NEW WHEN YOU BUY A NEW CAR

★ INDEPENDENT PLANAR FRONT WHEEL SUSPENSION ★ ROTARY DOOR LATCHES ★ AUTOMATIC HILL HOLDER ★ SAFETY BODY—STEEL REINFORCED BY STEEL ★ ECONOMY OF OVERDRIVE AND FRAM OIL FILTER ★ SYMMETRICAL DIRECT-ACTION STEERING ★ HORIZONTAL TRANSMISSION, PERMITTING FLAT FRONT FLOORS ★ FULL SIX-PASSENGER COMFORT

ONLY THE NEW STUDEBAKER HAS ALL THESE FEATURES

CHARLES H. ELLIOTT
At the J. E. A. Fitzgerald Fuel Office
253 HUNTER ST. W. TEL. 1300

SYRACUSE WINS SECTION TITLE IN INTERNATIONAL PUCK LOOP

POWERS' STARS RIDE THE CREST TO BEAT DUKES

CLEVELAND, April 5 (CP).—Unpredictable as only a farm team of Toronto Maple Leafs could be, Syracuse Stars rode today on a crest of four straight playoff victories that meant the elimination of Pittsburgh Hornets and Cleveland Barons from the International-American Hockey League post-season series.

Stars copied to perfection the style of their parent Leafs, who stunned a hockey world in knocking off Boston Bruins in three straight games for the National Hockey League championship, by completing the elimination of Barons with a 3-2 victory last night. It was nearly 132 minutes after the start of the game that Maxie Bennett scored the winning goal in the fourth overtime period.

Thus the defending champion Stars, who finished third in their section in back of the leading Barons and the second-place Hornets qualified to meet either Providence Reds or Philadelphia Ramblers for the league title. The game was played at Cleveland and was only the second defeat of the season on home ice for the Barons.

Stars, who won the first game of the best-of-three game series 6-3 on Sunday night, were led by Jack Thompson with two goals. The Cleveland marksmen were Phil Hergesheimer and Les Cunningham. Church Shannon came in for an assist on one of Thompson's tallies and on the winning goal scored by Bennett.

After a scoreless first period, Hergesheimer gave Barons the lead at 7:59 in the second session when he converted a relay in which Les and Bill Cunningham and Lorne Duguid figured. Thompson scored his first goal shortly after the half-way mark on a pass from Fox and Cunningham, aided by Bill Cunningham and Duguid, sent Barons ahead again late in the period.

Shannon set up Thompson with a perfect goal-mouth pass for the tying goal near the mid-section of the last period and then the teams settled down to await the breaks in the overtime sessions. It finally came at 12:41 in the fourth extra period when Bennett wafted a long shot that eluded Goalie Maurice Roberts.

Allan Survivors

(By the Canadian Press.)

Quebec Aces swept to a 6-3 victory last night over Cornwall Flyers in the only Allan Cup playdown game of the night. The victory gave Aces a game lead in their best-of-three series. The teams still in the running for the senior hockey trophy won last year by Sudbury Tigers are:

East—
Quebec—Quebec; Ontario—Cornwall.
West—
Ontario—Port Arthur; British Columbia—Trail.

Sailing, Sailing

The lads at the U.S. naval academy will soon be actually taking to the water . . . but not the sea, the open sea. Here are some would-be fighting seafarers taking a trial spin on the Severn river prior to the start of the intercollegiate rowing season.

Hockey Scores

INTERNATIONAL-AMERICAN.
Western Section Finals.
o-Syracuse 3, Cleveland 2.
o-62.42 minutes overtime.
Syracuse wins section title.

ALLAN CUP PLAYDOWNS.
Eastern Canada Final.
Quebec Aces 6, Cornwall 3.
First game of 2-of-3 series.

O.H.A. JUNIOR 'B' FINAL.
Kingston 10, Barrie 5.
Kingston wins title 3 games to 0.

O.H.A. JUNIOR 'C' FINAL.
o-Orangeville 2, Aurora 1.
Orangeville wins series, 2 games to 1 and title.

O.H.A. INTERMEDIATE 'B.'
o-Elora 4, Powassan 3.
o-Two overtime periods. First game of final series.

WESTERN CANADA JUNIOR FINAL.
St. Boniface 6, Edmonton 5.
St. Boniface wins title 3 games to 1.

FLYERS MEET 6-3 SETBACK AT MONTREAL

MONTREAL, April 5 (CP).—Quebec Aces, in a free-scoring contest with Cornwall, smothered Don Penniston's Flyers 6-3 last night to take the first game of their best-of-three Eastern Canadian Allan Cup final. Cornwall scored first, but Quebec knotted the count, and Blond Jack O'Connell, veteran Ace winger, drilled the winning goal in the second period.

Flyers sped to a skating advantage over the big Quebec Province champions in the first and third periods, but in the second Aces turned on a high-geared, systematized offensive that rolled up four goals and left the lighter Ontario club badly disorganized. The first period ended with the teams tied, 1-1, and Flyers outscored the winners by 2-1 in the third.

Play Again Wednesday.

Second game of the round will be played Wednesday in Ottawa, where Cornwall won its way into Allan up semi-finals Saturday by downing the powerful Falconbridge Falcons. Quebec entered the current round by knocking off Moncton Maroons, Maritime champions.

Strength all through the lineup won for Aces, who met Don Penniston's fleet forwards at the blue line most of the night and drove back to give Lloyd Perras a trying time in Flyers' net. Big Jack O'Connell was the only member of the winning team to score twice.

KINGSTON WINS ONTARIO TITLE

MIDLAND, April 5. — Burying Barrie Colts under a hail of rubber, Kingston Red Indians swept to the Junior B hockey championship by winning 10-5 here last night, for their third straight victory and a clean sweep of the title series.

The Limestone crew sped to a wide margin in the opening period, and at no time did Barrie seriously threaten to make it even close. The Indians led 5-1 in the first, stretched it to 7-2 through the middle stanza, and kept even at 10-5 during the final canto.

Tiny (Artso) Partis, play-making centre of the Kingston squad, scintilated throughout the contest, opening up the way for his mates to score and topping it off with a beautiful solo tally in the closing period.

Hewitt, Limestoner goal-minder, piled up the desperate Barrie rushes in sensational style, but was effectively aided by the fast back-checking of his supporting cast. D. Crawford on the defence, Knott and Carr-Harris of the forward lines were other standouts in the Kingston victory.

Dyte, Raney and Scott played dashing hockey for the Barrie team, but the Colts showed to poor advantage against their speedier and classier rivals. Scott counted twice during the last stand of the Barrie team, but Kingston ended the game as it began, on Goodfellow's goal.

Pulsating Action On The N.H.L. Front

CARL VOSS REGISTERS ONLY CHICAGO GOAL
KELLY NETS LEAFS' SECOND GOAL AGAINST BRUINS

Here are a couple of goal scoring efforts in the N.H.L. playoffs. UPPER: Five New York American players can be seen to only one Chicago Black Hawk, but that didn't stop the puck from ending up in the Amerks' nets. It can be seen high in the rigging after Voss (14) planted it behind Earl Robertson, sprawled on the ice, after taking Roger Jenkins' pass. The other players are Ching Johnson, extreme LEFT; Gallagher (5), Johnny Sorrell (14) for Amerks, and Hooley Smith, facing camera. LOWER: Pep Kelly has just counted the second Maple Leaf goal in the final game with Boston. No. 16 is Pep and he has banged home the rebound after Tiny Thompson, sprawled on the ice, had knocked out a shot by George Parsons, seen wheeling around at the RIGHT. The Bruins shown are Clapper (5) and Sands (4). The puck is behind one of the bars of the goal.

Baseball Briefs

(By The Associated Press).

Winter Haven, Fla.—The report that Pitcher Paul Dean had signed a contract with St. Louis Cardinal Boss Branch Rickey was the chief item of news today as the Gashouse gang checked in for a game with their Columbus farm. The Cards, it is said, got waivers on their pitching problem child so he could attempt a comeback with one of their minor league "branches."

Bisbee, Ariz. — Varying problems are concerning Manager Charley Grimm of Chicago Cubs and Manager Jimmy Dykes of Chicago White Sox. Grimm is weighing the merits of the idea of giving Right-hander Clay Bryant confidence by starting him in the opener April 19 against Cincinnati. Dykes has enough to think about without looking that far ahead.

Bryan, Tex. — It was Cleveland's turn to be the "home" team in its long series with New York Giants today, and for that Bill Terry was thankful. The Giants supplied the baseballs for yesterday's exhibition at Austin, and 23 of them were hit into the crowd. To make matters worse, the Giants lost the game as well.

Lakeland, Fla.—Though his infected hand still is in bandages, Shortstop Billy Rogell stoutly maintains he'll be in the Detroit Tiger line-up on opening day. "That is," he adds, "unless somebody shoots me in the meantime."

Winslow, Ariz. — Though Pittsburgh Pirates are on an 11-game winning streak, they're itching for tougher competition. To-day's game was their sixth straight with a semi-pro outfit, which led Skipper Pie Traynor to observe that "eight straight games with the White Sox starting Thursday should be just what the doctor ordered."

ORANGEVILLE CAPTURES TITLE

TORONTO, April 5.—The long uphill fight of the scrappy gang of kids wearing the green-and-white sweaters of the Orangeville O.H.A. junior "C" hockey team ended in a blaze of glory Monday night when those battling youngsters again came from behind to beat Aurora 2 to 1 after ten minutes of overtime in the third game of the series at Maple Leaf Gardens.

From the start of the championship round the Orangeville team were behind when they dropped the first game of the series 4 to 3. Then last Saturday at the Gardens they were forced to come from behind once more and overcome a two-goal lead to win out by the same score as the first game.

But their efforts last night capped anything they have done previously when they once more overtook their rivals and then won out in overtime. Two thousand and thirty-nine rabidly cheering fans saw the game, and judging by the wild demonstration which greeted the final bell it is safe to say that more than half rooted for Orangeville.

Memorial Cup

(By the Canadian Press.)

St. Boniface won the Western Canada junior hockey title last night night knocking Edmonton from the Memorial Cup running and leaving only three teams in the race for the title held last year by Winnipeg Monarchs. Those teams are:

East—
Ontario—Perth, Oshawa.
West—
Manitoba—St. Boniface.

Allan Playdowns

(By the Canadian Press.)

West.

Western Canada Final —Trail versus Port Arthur at Calgary. (Second of best-of-five game series. Trail won first).

MANAGES RUGBY TOUR

LONDON—(CP).—Major B. C. Hartley, O.B.E., member of the Rugby Union committee, has been appointed honorary manager of the English team to tour South Africa this summer. The team sails May 20.

Sports Spice

By EDDIE BRIETZ

NEW YORK, April 5 (AP).—Al (Weskit) Weill, Lightweight Champion Lou Ambers' pilot, saw Sammy Luftspring of Toronto in his New York debut against Felix Garcia last Friday night...Luftspring won handily and Weill immediately planked down $3,000 to buy the young welterweight's contract from Doc Cook of Toronto. . . Luftspring once was welterweights champion of Ontario.

Hank Greenberg and Rudy York want to bet their home-run output this year tops the combined clouting total of Lou Gehrig and Joe DiMaggio...Buck McCormick, the Reds' new first-sacker, holds some kind of a record for getting around.. Started the 1935 season with Toronto and played in four other leagues before Labor Day.

Mike Jacobs is getting ready to spill something today or tomorrow.. But the betting is it won't be to tell the folks where Schmeling and Louis will go to work...They say the world boxing meeting, in Rome this month, will try to get the New York Commission to kill the "no foul" rule... One and all figure Fred Apostoli is getting the well-known run-around in that Freddy Steele-Young Corbett clash on the coast.

New York hockey Americans will bring up young Wilfie Fields from Seattle next season...Also Pat Egan, another defenceman, from Nelson, B.C....Speaking of new major—or minor—leagues, how about those Newark Bears...Who've only won four or five exhibition starts against major league outfits this spring... Pie Traynor is sold on his new Pirate ballhawk, Johnny Rizzo. . . Figures the 25 G's he paid the Cardinals for him was a bargain.

Wrestling Last Night

(By the Associated Press.)

New York — Jim Londos, 210, Grece, threw Dean Detton, 205, Salt Lake City, 31:17.

Hazelton, Pa. — Danno O'Mahoney, 235, Ireland, threw Ed Strangler, 265, Washington, 13.00.

Lancaster, Pa.—Rudy Dusek, 218, Omaha, Neb., threw Len Macaluso, 222, Bufalo, 49:39.

Fights Last Night

(By the Asociated Press).

Philadelphia—John Henry Lewis, 168, Pittsburgh, outpointed Bob Tow, 202, Alexandria, Va. (10).

Minneapolis—Barney Ross, 142, Chicago, stopped Henry Schaft, 140½, Minneapolis, (4).

Hal Headley And Bill Kilmer Among Owners For The Derby

Former Offers Menow, Latter Goes For Nedayr In 3-Year-Old Test

NEW YORK, April 5 (AP)—Two horsemen of the old school, Hal Price Headley and Willie Sharpe Kilmer, present a widely different pair of outstanding candidates for the May 7 running of the $50,000 Kentucky Derby at Churchill Downs.

Headley, a hardboot from Lexington, Ky., offers the front-running Menow as his threat to the United States best three-year-olds. Kilmer, Binghamton, N.Y., publisher, challenges with Nedayr, a son of Neddie that appears to do his fastest running in the home stretch.

Although he has been one of America's leading owners and breeders for many years, Headley has yet to send out a derby winner. Kilmer has not seen his colors borne to the front in the blue grass classic since Exterminator won in 1916.

Neither Menow nor Nedayr has started this year but off their two-year-old form and fine trials they rate right behind Stagehand and Fighting Fox in pre-race calculations. Some argue they should be placed ahead of the Fox.

Menow was the undisputed two-year-old champion of 1937. He started six times, won three, placed second twice and earned $65,825. He e stablished a world record of 1:15 1-5 for 6½ furlongs down a straightaway in the Belmont Futurity.

"Menow is doing very well indeed," said his trainer, Duval Headley. "We consider his chances for the Derby very good. The leg he injured in Maryland last fall is in fine condition. He has been breezing well and recently went six furlongs in 1:14 4-5."

Nedayr came along last year to win the Pimlico Futurity and Walden Handicap after most of the top-notch two-year-olds were in winter quarters. Altogether he started nine times, won three, was second twice and third one to earn $38,695.

He has not missed a day of training this winter at Remlik Hall, and he has grown considerably, standing just under 16 hands and weighing over 1,000 pounds.

"I believe Nedayr's chances are as good as any," said his trainer, W. A. Crawford.

HOUSTON, Tex.—New York Yankees were still shellshocked today. They couldn't believe any club could hand them the beating they absorbed yesterday from New Orleans.

DANCE TO-NIGHT

See, Hear and Dance to, the Most Versatile Band Leader In the Business

"Canada's King of Swing"

BERT NIOSI

AND HIS 12-PIECE SWING BAND

RYE'S PAVILION

Admission: 20c each Tickets, 3 for 25c

WEDNESDAY—Economy Night

HERB PAYNE, Mgr.

NOW SHOWING Performances at 2.00- 4.00- 6.00-8.00 and 10 p.m.

WALT DISNEY'S first full length feature

Snow White and the Seven Dwarfs

Extra! 'March of Time'

IN THE MARVELOUS MULTIPLANE TECHNICOLOR

PRICE CHANGE (for this engagement only)

The Balcony Admission Price Will be the same as the Lower Floor—35c

CHILDREN—25c—ANY TIME

Evening Prices in Effect at 6 p.m.

Special Children's Matinee

WEDNESDAY AFTERNOON AT 4 P.M.

Adults—25c Children—15c

WE RECOMMEND THAT YOU ATTEND THE MATINEES

CAPITOL

To-day, Wednesday, Thursday

Performances: 2.30, 7.00 and 9.00

RADIO MADE IT FAMOUS! HOLLYWOOD MADE IT GREAT! YOU'LL MAKE IT NO. 1 ON YOUR 'MUST SEE' LIST

HOLLYWOOD HOTEL

A WARNER BROS. Musical Hit with DICK POWELL ROSEMARY LANE HUGH HERBERT GLENDA FARRELL • LOLA LANE • JOHNNIE DAVIS ALAN MOWBRAY

and direct from the Orchid Room of the Air THE HOLLYWOOD HOTEL PROGRAM with LOUELLA PARSONS FRANCES LANGFORD JERRY COOPER • KEN NILES DUANE THOMPSON RAYMOND PAIGE & HIS ORCHESTRA

The Nation's No. 1 BENNY GOODMAN AND HIS SWING BAND Songs Played by

"LET THAT BE A LESSON TO YOU!" • "I'VE HITCHED MY WAGON TO A STAR" • "I'M LIKE A FISH OUT OF WATER" • "SILHOUETTED IN THE MOONLIGHT"

Regent

RADIO PROGRAMS

The programs listed are printed as issued by the stations and are subject to change.

Tuesday
(Afternoon E.S.T.)

4.45 P.M.
Seeing Pictures, CBL
The Road of Life (sketch, WBEN

5.00 P.M.
Children's Program, CBL
Dick Tracy, sketch, WEAF
Let's Pretend (CBS) WGR

5.15 P.M.
Terry and the Pirates (NBC) WBEN
Howie Wing, CFRB
King Solomon's Mines, CBW

5.30 P.M.
Alice in Wonderland, CBL
Stepmother (CBS), WABC
The Singing Lady (NBC), WHAM
Jack Armstrong (NBC) WBEN

5.45 P.M.
Little Orphan Annie (NBC), WBEN
Hilltop House (CBS) WABC
Jimmy Allen, CBL
Three Romeros (NBC) WHM
Dinner Music, CFRB

(Evening E.S.T.)

6.00 Evening
Musicale, CFRB
Science in the News (NBC) WEAF

6.15 P.M.
News Bulletin, CBL
Claire Wallace, CFRB
Musicale, WBEN

6.30 P.M.
Jim Hunter, news, CFRB
Comedy Stars, CBL
Sports, WGR

6.45 P.M.
Legal Dramas, WBEN
Lowell Thomas, CBL
Spotlight Parade, CFRB

7.00 P.M.
Just Entertainment (CBS), WGR
Easy Aces (NBC) WHAM
Amos 'n' Andy, CBL
Stan. Lemox, sports, WOR
Dining Broadcaster, CFRB
Concert Ensemble (CBC), CBW

7.15 P.M.
Vocal Varieties (NBC) WBEN
Screen Scoops (CBS) WABC
Easy Aces, CFRB
Sports Club, CBL

7.30 P.M.
People in the News (NBC) WJZ
Famous Actors, WGR
Organ Recital, CBL

7.45 P.M.
Famous Fortunes (MBS) WOR
To be announced, CFRB

8.00 P.M.
Those We Love (NBC) WJZ
Big Town (CBS) WGR
Russ Morgan's Music (NBC), WEAF

8.30 P.M.
Concert Ensemble (CBC) CBL
Al Jolson's Show (CBS) CFRB
To be announced (CBS) WJR
Wayne King's Orch. (NBC), WEAF
Towards To-morrow, CKOC

9.00 P.M.
Vox Pop Interviews (NBC), WEAF
Symphonic Series (CBC) CBL
Watch the Fun Go By, WABC

9.30 P.M.
Benny Goodman's Or., (CBS) WABC
Fibber McGee (NBC) CBL
Jimmy Valentine (NBC) WJZ
Twin Keyboards, CFRB

10.00 P.M.
Beverley Baxter, talk (CBC), CBL
To be announced, WJR
True Detective, WHAM

10.30 P.M.
Hollywood Gossip (CBS), WEAF
Howard Phillips, songs (CBS) CFRB
Beachcomber, WJR

10.45 P.M.
Dale Carnegie (NBC) WBEN
News Broadcast, CBL
Organ Reveries, CFRB

11.00 P.M.
Ab Lyman's Orch., WABC
Arm Chair Club, CFRB

11.15 P.M.
Dance Orchestra, WGN

11.30 P.M.
Ruby Newman's Orch., (NBC) WEAF
Horace Lapp's Orch. (CBC), CBL
Rogers' Orch. (CBS) WABC

12 P.M.
Dance Orch. (NBC) WJZ
Art Shaw's Orch. (CBS), WABC

Wednesday
(Morning E.S.T.)

8.30 A.M.
Do You Remember? (NBC) CBL
Morning Devotions, CFRB

8.45 A.M.
Gospel Singer, CFRB
Morning Devotions, CBL

9.00 A.M.
Breakfast Club (NBC) CBL
Hymns of All Churches, WLW
Kitty Keene, CFRB

9.15 A.M.
Person to Person (NBC), WBEN
Ma Perkins, CFRB

9.30 A.M.
The Wife Saver, WJR

9.45 A.M.
Voice with a Smile, CBL
Breakfast Table, WGR
Houseboat Hannah ,WHAM

10.00 A.M.
Pretty Kitty Kelly (CBS), WGR
Mrs. Wiggs (NBC) CBL
Cabin at Crossroads, WLW
Linda's First Love, WLW

10.15 A.M.
Margot of Castlewood, WHAM
Myrt and Marge (CBS) WGR
John's Other Wife (NBC) CBL

10.30 A.M.
Attorney-at-Law, KDKA
Richard Maxwell, songs, WJR
Just Plain Bill (NBC) CBL
Mrs. H. M. Aitken, CFRB

10.45 A.M.
Woman in White (NBC), WBEN
Musical Recess, CFRB

11.00 A.M.
Mary Marlin (NBC) WHAM
David Harum (NBC) WBEN
Betty Moore CBL

11.15 A.M.
Myrt and Marge, WOR
Musicale, CFRB

11.30 A.M.
Vic and Sade (NBC) WHAM
John M. Elson, talk, CBL

11.45 A.M.
Hello, Peggy, WBEN
Real Life Stories, WGR

(Afternoon E.S.T.)

12.00 NOON
Girl Alone (NBC) WBEN
Boy and Girl, CBL

12.15 P.M.
Hill Billy Music, CBL
The O'Neills (NBC) WBEN
Refreshment Time, CFRB

12.30 P.M.
Musicale, CBL
Helen Trent (CBS) WJR

12.45 P.M.
Our Gal Sunday, WJR
Farm Broadcast, CFRB

1.00 P.M.
Happy Gang, CBL
Betty and Bob, CFRB

1.15 P.M.
Betty Crocker, WGR
Escorts and Betty, WBEN
Household Chats, WHAM

1.30 P.M.
Arnold Grimm's Daughter (CBS) WGR
Rex Battle's Orch., CBL

1.45 P.M.
Valiant Lady (CBS) WJR
Words and Music, WBEN

2.00 P.M.
Your Health (NBC) WBEN
Lady of Millions, CBL
Shut-in Party, CKCL
News, WGR

2.15 P.M.
Kitchen of Air, CFRB
The O'Neills, WJR
Army Day Parade, WHAM

2.30 P.M.
Happy Gilmans, WGR

2.45 P.M.
Hank Keene, WTIC
Heart of Julia Blake, WOR
The Goldbergs, CFRB

3.00 P.M.
Pepper Young's Family, WBEN
London Calling, CBL
Martha Deanne, WOR

3.15 P.M.
Ma Perkins (NBC) WBEN
Women's News, CFRB

3.30 P.M.
Maurice Spitalny's Orchestra (NBC) WHAM
Vic and Sade (NBC) WBEN
Stella Dallas, CFRB

3.45 P.M.
The Guiding Light (NBC), WBEN
Young Widder Jones, CFRB
Hymn Singer, WGR

4.00 P.M.
Institute of Music, CFRB
Musical Mail Box, WGN
Lorenzo Jones, WBEN
Club Matinee, WHAM

4.15 P.M.
Mary Marlin, WBEN
Backstage Wife, CFRB
Langworth Orchestra, CKOL

4.30 P.M.
The Hughes Reel, WBEN
Tea Time Tunes, CFRB
The Goldbergs, WGR

Radio Log

CANADIAN CORPORATION

	M.	Kc.
CBL	551	840
CKCL	517	580
CBM		1050
CBO		880

COLUMBIA SYSTEM

WABC	349	860
CFRB	435	690
WJR	400	750
WGR	545	550

MUTUAL SYSTEM

WOR	422	710
WLW	428	700
WGN	416	720

NATIONAL (Blue Network)

WJZ	395	760
WHAM	361	1550

NATIONAL (Red Network)

WEAF	454	660
CRCT	357	840
WBEN	333	906

BOWL NOW AND KEEP FIT

Alleys Always Available

DUFFUS Recreation Academy

"BOWL FOR HEALTH"

TELEPHONE 840

TWO NEW FIREMEN BEEN APPOINTED IN PAST MONTH

Two changes in the personnel of the fire department last month were reported by Chief Gimblett in his March review to the council last night.

Bud Miller Cruikshanks was appointed to the vacancy created by the promotion of Archie McDonald as fire prevention inspector. Mr. Cruikshanks is 5 feet 9½ inches in height, weighs 163 pounds, was born in Peterborough twenty-seven years ago and is married. Joseph Finnie, fireman for thirteen years, resigned to take up farming.

"I was sorry to see him go as I considered him one of my best men,"' Chief Gimblett commented in his report. "I have appointed William D. Sorrie in the place of Finnie. He is married, 5 feet 9½ inches, weighs 194 pounds, 27 years old and born in Scotland."

There were 45 fire alarms in March and the loss for the month totalled $2,278.30 of which $1,078.80 was on buildings. The number of inspections made during the month was 591.

March Relief Costs

The city's relief accounts for March totalled $13,024.13, of which provisions amounted to $7,062.59; milk, $893.65; fuel, $1,873.29; clothing, $628.06; medicine, $26.55; rent, $1,900.87; doctors, $639.10.

The number of families on relief last month was 431, and the total number of persons 1,835 of whom 39 were single men and 42 single women. There were 382 orders for rent, 322 for clothing, 198 for medical attendance, 48 for medicine, 23 for dental service, 8 for mattresses, 3 for ambulances, 1 funeral, meal tickets 200, 1,449 orders for provisions, 342 for milk and 607 for fuel.

Two Parks Assumed

The Nicholls Oval and Inverlea Park were accepted from the Nicholls Park Trustees for the general use of the people of Peterborough. The will of Mrs. Charlotte Nicholls creating the gift of parks to the city was dated 1868, fifty years ago. Only Jackson Park remains under the supervision of the trustees who are planning certain improvements with the intention of eventually presenting it outright to the city.

Another bylaw ratified the sale of a lot on the west side of Rogers street to William Tinker for $100. The deed of the property restricted to $3,000 the value of a house that might be erected on it. Alderman McCannan reported that Mr. Tinker had already begun building a house on the lot.

ATLANTIC AIR RATES

It is estimated that when regular trans-Atlantic aeroplane service is established, one-way fare will be approximately $400.

Oil Negotiator

Francis W. Rickett, negotiator of the famous Ethiopian oil deal, is reported to be negotiating with President Cardenas of Mexico, for the purchas of Mexican petroleum expropriated by Cardenas. It was reported that Rickett, along with Bernard Smith, New York broker, had offered to buy 25,000,000 barrels of Mexican oil, which is more than half the annual production of Mexico. President Cardenas was said to have demanded $5,000,000 before completing the deal.

ROUND TRIP
BARGAIN FARES
APRIL 8-9-10
TO TORONTO

From	
HAVELOCK	$2.55
KALADAR	$3.70
TWEED	$3.30

And from other points to additional destinations.
Consult agents re trains and limits.
Ask For Hand Bill.
Canadian Pacific

Once A Happy Home

A woman, who once was a tenant in the building, ruefully surveys all that is left of a Barcelona apartment house after aerial raiders had reduced the building to ruins. More than 1,000, a great number of whom were children, died in the series of raids on the city that brought protests from six nations and from Pope Pius XI.

MORE ABOUT—
LABOR ELECTION
(Continued from Page 1)

Sacrifice of liberty is not the way to peace."

No Weakness in Policy.

Mr. Macdonald concluded for the government. He said Britain's policy certainly "is not dictated by any weakness." If the government's efforts toward "appeasement and our endeavor at peace-making fail, and this country is drawn into war, we can make a contribution in that war which will be decisive."

"We have to be careful especially to preserve our cooperation and our unity with the peoples of the Dominions who expect the same freedom as we do in the conduct of their affairs," he said. He quoted General Hertzog, Prime Minister of South Africa, as stating that Mr. Chamberlain had South Africa's support in policy and methods of carrying it out.

Forecasting the result of the censure vote, Mr. Chamberlain early in the session declared the Opposition "may be thankful they are going to get off with a sound beating to-night and will not yet have to suffer an even more resounding defeat in the country."

With Soviet Ambassador Maisky one of his audience, Mr. Chamberlain said the government's foreign policy had won approval of practically "the whole world, with the exception of Russia."

Abandonment of non-intervention in the civil war would lead to war, Mr. Chamberlain said.

MORE ABOUT—
REBEL ARMIES
(Continued from Page 1)

east from Tortosa and east from Lerida, their two columns could join for what might be decisive battle at these government defences—about 60 miles west of Barcelona.

A third column, meanwhile, was moving south from the Tortosa sector, towards Castellon de la Plana, 37 miles north of Valencia. These troops occupied Morella and moved forward on the road to San Mateo, Gatioian troops which occupied Moretla, under the command of General Camillo Alonso, took 1,000 prisoners.

TRENT RIVER

Miss Margaret Brown is supplying as pianist at the United church.

Mr. and Mrs. Learl Humphries of Trenton were Sunday visitors with relatives.

Miss Fleda Lobb of Norwood is a visitor with Mr. and Mrs. Harold Vanvolkenburg.

Mrs. George Vanvolkenburg returned Sunday from Spending a few days with Mr. and Mrs. Harold Vanvolkenburg.

Mr. and Mrs. Gerald Morton and daughter Marina of Norwood Road, were Sunday visitors with Mr. and Mrs. Thos. W. Brown and family of West Seymour.

Mr. and Mrs. Jas. Storey of Campbellford were Saturday visitors with Mr. and Mrs. Jas. Doupe and family.

Miss B. G. French is spending the week in Stirling.

The Women's Institute meeting will be held Thursday, April 7th, at the home of Mrs. H. Mann instead of at the home of Mrs. F. Rutian.

Mrs. George Dart is a visitor with friends at Toronto.

WEATHER RADIO STATIONS

Plans are under way to install radio stations throughout the Philippines to give weather and other information to airplane pilots.

MORE ABOUT—
13TH BABY
(Continued from Page 1)

selected for the new baby, whose birth, without the fanfare of publicity that marked the arrival of Oliva, Jr., may well have been only another addition to the poorest logger's family in the northland.

The Dionne quintuplets daughters own at least $750,00 in stocks and bonds, but there was no swank about the coming of the Dionnes' latest son. The parents tried to dodge any publicity. The father made no announcement. Papa Dionne has never tried to match the words credited to him when the quintuplets were born—"I'm the sort of buy they ought to put in jail."

OBITUARY

ORLEY BENNETT
(Examiner Correspondence.)

MADOC, April 5.—A very impressive memorial service was held in Trinity United Church at 2.30 p.m. on Sunday, 3rd, for Orley Bennett, only son of Mr. and Mrs. Lyman Bennett of Madoc.

Orley, who was 15 years old, had been ill for nearly a week of typhoid fever but his death on Tuesday, about noon, came as a distinct shock to all his friends. The funeral, which was private, was held on Thursday, from the home of his grandmother, Mrs. Spry, and interment at Lakeview cemetery.

Orley was a first form high school student and one of this year's high school team. He was a member of Trinity United church.

Besides his sorrowing parents, he leaves one sister, Loreen.

JAMES W. RUSSELL.

HAVELOCK, April 5.—The funeral of the late James W. Russell, of Belmont township, was held from his residence Monday afternoon. The service was conducted by Rev. S. A. Kemp, interment taking place at Maple Grove cemetery, where graveside service was held by members of the Havelock Masonic Lodge A.F. & A.M. No. 435.

The late Mr. Russell was very well known in this district, always having taken an active part in the affairs of the township, iff which he was reeve during years 1908-9-10, and a councillor for several years prior to that. Of late he has been a valuable board member of the Belmont Municipal Telephone System, also acting as secretary-treasurer.

In his 67th year, Mr. Russell, a bachelor, was born on the old homestead where he was still living at the time of his death. He died at the Campbellford Hospital on Saturday from pneumonia. He is survived by three sisters, Mrs. T. J. Parker, Ashburn; Mrs. R. J. Girven, South Dummer; and Mrs. James McKeown, Stanwood.

MRS. MARION E. CAPLAN.

HAVELOCK, April 5. — The death took place on Saturday at 116½ Clinton street, Toronto, of Marion E. Caplan, wife of the late Reverend H. Caplan, former incumbent of St. John's parish, Havelock. She is survived by her two daughters, Miss Gladys at home, and Mrs. Henry Crawford, of Toronto; four grandchildren and ten great grandchildren.

Service was held Monday evening at the funeral chapel of A. W. Miles, 30 St. Clair avenue west, at 8 o'cock, the funeral leaving at 9 o'clock Tuesday morning for Duntroon. Church service was held there in the Church of the Redeemer at 2 o'clock.

MRS. ISAAC McINROY
(Examiner Correspondence.)

BONARLAW, April 5.—The death of Lena McGregor, wife of Isaac McInroy, came as a distinct shock to this community on Saturday. Although little hope was held for her recovery when she was admitted to Nicholls Hospital at Peterborough on March 18, her many friends here could hardly believe she would be taken away so soon.

The late Mrs. McInroy was only forty-eight years old. She was of a very cheerful nature and seldom was there a sick room she did not visit. She was a very kind neighbor, always willing to give a helping hand in time of need. A valued member of Springbrook Women's Institute also of Springbrook Ladies' Aid. And her sudden passing has cast a gloom over the entire district

She leaves to mourn her loving husband, one son Clifford of Peterborough, five daughters, Daisy (Mrs. Jack Bailey), Bernice (Mrs. Arthur Knott), Marjorie (Mrs. George Hewitt), and Helen, all of Peterborough, and little Dorothy, age 11 years.

THE EXAMINER BULLETIN BOARD

Playing on the ice on the White Sand River near Canora, Sask., seven-year-old Junior Berhula was drowned in eight feet of water.

Reports were current in Ottawa last night that July 4 would be selected as the opening date for the Nationalist Conservative convention.

The Senate has given third reading to the Government's bill which broadens the qualifications under which ex-service men may receive war veterans' allowance.

Just as his grandson scored a goal in a hockey game at the Varsity Arena in Toronto last night, James Conacher, 74, suffered a heart attack and dropped dead.

Curb Denied

North York Township was yesterday refused by the Private Bills committee of the Legislature permission to pass local regulations barring hunting or the carrying of firearms in the township.

The Ontario Legislature yesterday rejected the resolution of former Premier Henry calling for the Department of Education to increase its grant to secondary schools to 50 per cent.

Preston post of the Canadian Legion plans to protest the dismissal of Dr. W. H. Renwick, dentist at the Ontario Girls' Training School. Renwick, a war veteran, has been dentist at the school since it opened five years ago.

Speaking in York Township last night, Thomas H. Blakelock, M.L.A., declared that county councils had outlived their usefulness and were a joke.

Canadiens Sued

A suit has been entered against the Canadiens' hockey team and Polly Drouin, centre player, by Celia Schellenberg, claiming $3,000 damages, on the ground that her beauty has been impaired when she was hit in the face during a game.

Mrs. Lillian Kenny and Mrs. Pauline Mae Clarke of Toronto have filed appeals at Osgoode Hall against Mr. Justice Middleton's ruling disqualifying them from sharing in the Millar estate.

Hon. H. C. Nixon announced yesterday that he will oppose bills designed to recognize York Township and Forest Hill village as cities.

Bryden J. Mackenzie, 38, of Windsore, who suffered a broken neck and other injuries Sunday night when he was hit by a car while walking along a highway, died yesterday.

A Full House

For the first time this session the Ontario Legislature had its full complement of 90 members Monday, when C. O. Fairbank, newly-elected member for East Lambton took his seat.

Arthur Fawcett, convicted at Toronto of greasing railway tracks and stealing coal, was sentenced to 30 days in jail on each offence. His idea in greasing the rails was to slow down the train so that he could more easily climb aboard and throw off some of the coal.

Mrs. Marion du Pont Scott, owner of Battleship which won the Grand National steeplechase, announced at New York yesterday that she thought so little of her horse's chances that she did not have a bet on him.

A. W. Roebuck, former Attorney-General ,complained in the Legislature yesterday that the present session had been barren of legislation to aid the workers.

MORE ABOUT—
HOUSE KILLS
(Continued from Page 1)

A former minister of education, Mr. Henry said education was not getting its share of Ontario's increased revenue. In 1933, he said, 38.7 per cent of available revenue was spent on education but it dropped to 27 per cent last year. He argued the one-mill subsidy to municipalities should state specifically a part was to be used for educational purposes.

Plan Amazes Hepburn.

The Premier was "amazed" that Mr. Henry should sponsor the momotion. When he was Premier, the first thing he did "when he got in a corner" was to reduce grants for educational purposes. Mr. Hepburn added: "We are not going to be badgered and harrassed into accepting a resolution of this kind."

Hon. L. J. Simpson, Minister of Education, said it was "utterly impossible" to accept the motion at present. To pay 50 per cent. of educational costs would require additional expenditure of $34,500,000, and though he felt an increase was desirable, money for the increase was not available.

In a speedy sitting, the House gave third reading to a long list of bills, including one to incorporate the Grand River Conservative Commission. Under the bill, the commission is granted wide powers to construct flood-control works in the Western Ontario area drained by the river.

Second reading was given a bill to amend the Rural Power District Service Hydro Charge Act. The measure was forecast in Premier Hepburn's budget address. Sponsor of the bill, Mr. Houck, said 45,000 farmers now used Hydro, and it was felt another 50,000 could be served. The bill gave needed help to the farmer.

Italy plans to spend $12,575,000 in new reclamation works in the next 20 years.

MORE ABOUT—
HUGE FEDERAL
(Continued from Page 1)

The increase in the prairie provinces was 49.7 per cent.

Less Aid Required

Material aid, exclusive of agricultural aid, showed reductions in all areas except the prairie provinces, the Dominion reduction being 38.7 per cent. For the zones the reductions were: British Columbia 29.7 per cent, central Canada 45.1 per cent, Maritimes 78.4 per cent.

Agricultural aid, due to the western drought showed an increase for the Dominion of 29 per cent. The net increase in the prairie provinces was 83.2 per cent but the other areas showed the following reductions: British Columbia 44.9 per cent, central Canada 88.1 per cent, Maritimes 97.1 per cent.

From these figures Mr. Rogers concluded the Maritimes had returned to almost normal economic conditions, the relief problem had been reduced by one third in British Columbia and one half in the central provinces of Ontario and Quebec.

"We should not feel that we are not making progress with respect to employment simply because there is a continuance of those receiving agricultural relief in the drought areas," he said.

Alex Edwards (Con. Waterloo South) asked if the minister did not know there had been a sharp curtailment in industrial activity. Mr. Rogers said he knew employment in border cities had been affected by the recession in the United States. Mr. Edwards said he had been speaking of central Ontario and knew nothing about border cities.

"I agree," said Mr. Rogers, "but while I think we should avoid undue optimism we should also avoid undue pessimism."

New Dominion Program

The Dominion government had in view a broad program of national development and conservation, said the minister. It had never accepted the belief unemployment could be cured by any special device or by expenditures on special works. It had in mind plans which would enlarge the national income and lead to the absorption of all the people into gainful occupations.

In part these plans involved cooperation with the provincial governments but to a large measure they related to matters under federal jurisdiction.

Mr. Rogers expressed his confidence the provinces would eventually see the wisdom of a national system of unemployment insurance. With that would come a national employment service . The present service had fallen below desirable standards in some provinces.

The national employment commission had suggested that a national employment service might be inaugurated in advance of unemployment insurance but the government did not consider it advisable to deal with this matter of a piecemeal basis.

Some of the provinces were willing to turn over employment services to the Dominion but no such intimation had come from the big industrial provinces.

Hon. Earl Lawson (Con. York South) suggested the government taken over the whole cost of unemployment relief from the provinces and municipalities. This would permit a lowering of taxes on real estate and remove the chief obstacle to revival of the building industry.

Rap At Commissions

J. S. Woodsworth, C.C.F. leader, said some more effective methods of dealing with public business than by royal commissions would have to be found. He complained of the time lost waiting for commissions to report while nothing was done for unemployment.

The government, he said, should spend $100,000,000 on slum clearance and housing. It could raise $50,000,000 by higher income taxes and the other $50,000,000 by an issue of new money.

The House passed a supply bill containing $36,717,000 in further supplementary estimates for the fiscal year ended last March 31. Another bill granting $39,057,000 as part of the estimates for the present fiscal year also was passed through all stages.

Today the House will consider changes in the electoral law and three resolutions sponsored by Hon. C. G. Power, minister of pensions and national health, will be taken up.

Aid to Tourist Industry.

Labor Minister Rogers instanced assistance to Canada's $300,000,000-a-year tourist industry.

He said: "My own feeling has been from my 2½ years in office, that we should concentrate not on relief works as such, merely to provide employment, but rather to concentrate on such projects that will develop this country, conserve its resources, and make possible a permanent absorption of our people in gainful occupation."

The minister reviewed the recommendations of the National Employment Commission.

In its final report, the commission pointed to the tourist industry as an ideal repository for governmental assistance with a view to providing employment. The minister said he agreed with this recommendation, and the Government proposed taking concrete steps along this line.

He defined the Government's broad, general policy as having the object of developing and conserving the resources of the country. There were means of developing the country which not only would provide a temporary alleviation for unemployment but make it possible for Canada to increase its national income.

More Youths Training.

The Government was working on a broad program of national development and conservation, he said. In part this program involved cooperation with Provincial Governments but not wholly. The program included projects which were not concerned primarily with the provision of employment, but designed to "develop this country, conserve its resources and make possible employment and the permanent occupation of our people in gainful occupations."

Mr. Rogers referred to the youth training plan which he credited with giving "new hope and a stronger morale to thousands of young people from one end of this country to the other." This was a recommendation of the National Employment Commission, although the Government did not go as far as it suggested co-operation of the provinces, all of them coming within its scope.

There was no doubt that in recent months there had been an exodus of trained mechanics to Great Britain, Mr. Rogers told J. R. MacNicol (Con. Toronto-Davenport), but it must be remembered Canada drew the bulk of its mechanics from Great Britain.

The first responsibility for apprenticeship rested on industry, Mr. Rogers continued. Secondly, it was the obligation of finances which controlled wages and industrial conditions generally.

Investigate Serum Deaths

An inquiry into the deaths of nine persons, who died after receiving an injection of a cancer serum, was opened at Orlando, Fla., by a coroner's jury. Ensol, cancer serum, discovered by Dr. H. C. Connell of Kingston, Ont., has been cleared of all responsibility in the deaths. It was discovered the serum which had been administered to the victims was a product made in Philadelphia. The probing jury is, LEFT to RIGHT, H. N. Roth, Louis Dolive, Dr. John Hatfield, Maynard Evans, Dr. Carl Hoffman, N. Yowell and Coroner Duckworth.

MORE ABOUT—
FELL FROM CAR
(Continued from Page 1)

widely known in Peterborough particularly from his connection with veterans' organizations. He enlisted in August, 1914 at the outbreak of the war with the 14th, and anxious to join a kilted unit transferred to the 15th Battalion, the first contingent unit of the 48th Battalion. He saw service at the front with that battalion and after being invalided home in January 1917 he became interested in the G. W. V. A. and was president of the Peterborough branch of that organization for a number of years during the period when it was very active in securing club rooms and in fighting the battles of the returned soldiers. Mr. Staunton returned to the employ of the C. N. R. shortly after his return from overseas and had been a member of the yard engine crew for a long time. Altogether he was with the Company about 28 years.

Mr. Staunton was born in Orillia in 1885 and came to Peterborough three years afterward. In his early days he was known as an expert roller skater and as a capable rugby and basketball player. He was a member of The Red Patch club and had a host of friends in that and other veteran organizations as well as throughout the city and district generally.

Surviving are his widow whom he married in 1917, and two sons William and Harvey Jr. at home. One brother Wilfred Staunton of Los. Angeles Cal., and four sisters, Miss Maud Staunton, Peterborough, Mrs. Sam Touchburn, Lakefield, Mrs. James Archer of Campbellford and Mrs. T. W. Wood of Orillia are also left to mourn his passing. A brother Clarence was burned to death in the fire that destroyed the Quaker Oats plant.

An inquest into the circumstances of Mr. Staunton's death will be held, Coroner Dr. Herb. Young announced last night.

DELORO SAFETY IDEAS REWARDED

(Examiner Correspondence.)

MARMORA, April 5. — The regular monthly meeting of the Deloro Safety Committee was held in the electric shop on Monday afternoon with R. A. Elliott presiding.

Six suggestions were received in March, of which number three were given an award. The star was awarded to the General Division.

W. L. Rigg brought in the report of the Inspection Committee. M. McCoy is floating member for the ensuing month. Prone method practices were described by J. A. Rice.

C. H. Buskard gave the monthly statement of the Benevolent Relief Funds and W. R. Reynolds reported for the Publicity Committee, after which the meeting adjourned.

Broadcaster's Czar

Mark Ethridge, vice-president of the Louisville, Ky., Courier-Journal and Times, was recently appointed benevolent "czar" of American radio broadcasters by the National Association of Broadcasters. Ethridge accepted the post, but refused the $25,000-a-year salary that went with it. He will serve until a permanent secretary is selected later.

Orange Pekoe Blend
"SALADA"
TEA
515

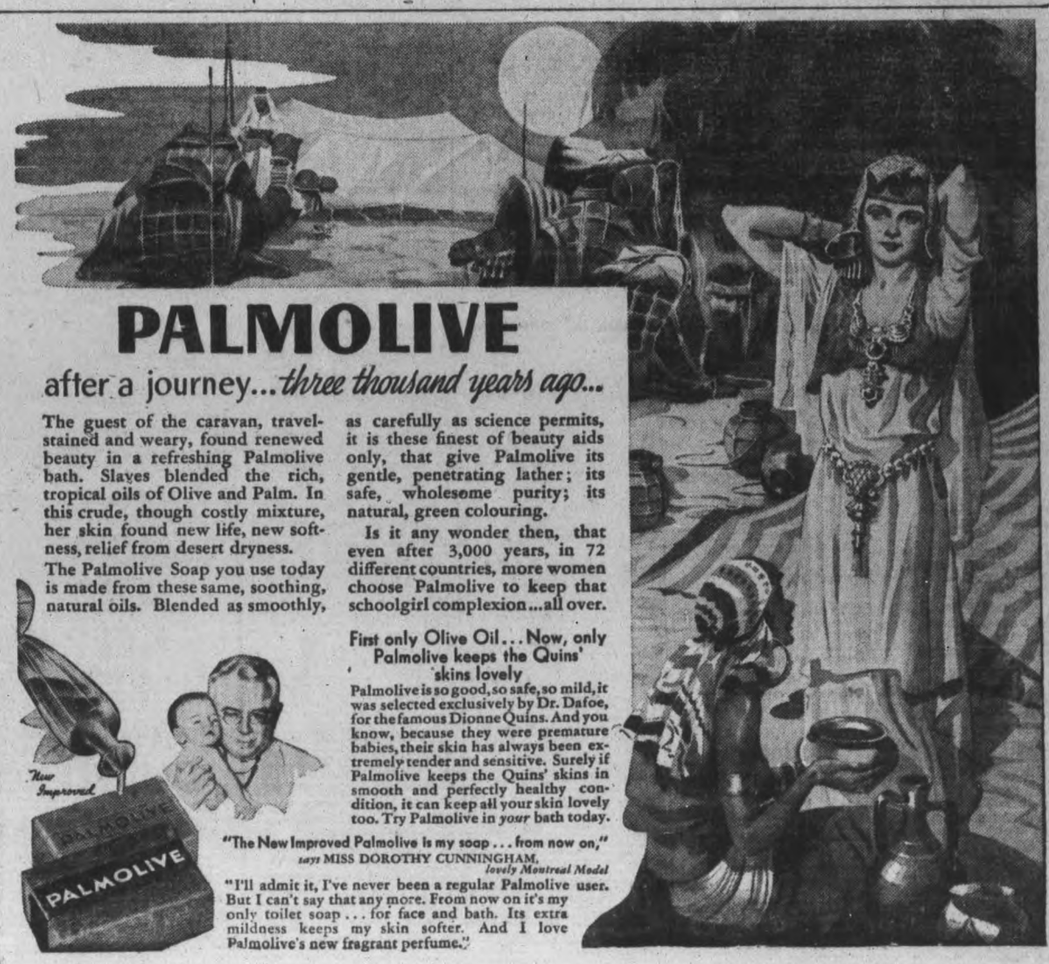

The Peterborough Examiner

TUESDAY, APRIL 5, 1938 PETERBOROUGH, ONTARIO, CANADA.

Dies As Goal Scored

TORONTO—Just as his grandson scored a goal in a hockey game in Varsity Arena last night, James Conacher, 74, suffered a heart attack and dropped dead. Conacher, who is no relation to the famous National Hockey League stars, was at the game to see his grandson play.

Becomes Father At 74

KELLOGG, Ia.—Alvin Cooper, 74, retired farmer, has become a father for the 15th time. The latest addition to the Cooper family, a son, brings the total to seven boys and eight girls. Mrs. Cooper, 42, is Cooper's fourth wife.

MALCOLM McINTYRE APPOINTED TO VACANCY ON CITY COUNCIL

Special Committee Is Named To Ask The City Trust For Interview "On City Business"

Alderman Gordon Charges Legislature Members Canvassed By Brokers

Malcolm McIntyre was appointed alderman of the city council last night to complete the one-year term of W. F. Huycke, K.C., who resigned to become city solicitor.

Regarded as the dean of the council because of his long service, Mr. McIntyre retired late in 1937 before the expiration of the two years for which he was elected.

"He had a year to go anyway," Alderman Wilson remarked. "He is just coming back."

The appointment of Mr. McIntyre was moved by Alderman Stocker and seconded by Alderman Cotton in the second reading of the bylaw which had been prepared by City Solicitor Huycke, with a blank space for whomever the council designated, in anticipation of immediate action to fill the vacancy.

Alderman Glover enquired whether Mr. McIntyre would accept the position, and both Alderman Stocker and Wilson intimated that he had expressed his willingness to resume his seat in the aldermanic circle.

City's Condolence

A resolution by Alderman Gordon, seconded by Alderman Glover, instructed City Clerk Armstrong to convey to the family of the late Joseph Crowe the council's sympathy in their bereavement by his death on Sunday with an expression of the high regard in which he was held by the members of the council.

To Interview Commission

Mayor Hamilton and Alderman Cotton and Glover were named as a special committee to ask the City Trust Commission for an interview "on city business." That broad phase actually embraced the special purpose of requesting the Commission to consider the possibility of making a grant from its surplus this year.

The motion developed out of Alderman Gordon's reference to the hearing of the city's bill recently by the Private Bills Committee of the Ontario Legislature.

Alderman Gordon said the members of the Committee had been canvassed by brokers of Bay Street and other financial interests with the result that the ratepayers of Peterborough were deprived of the assistance of two mills off their tax rate for at least ten years.

"There is no political responsibility in the action of the committee because there were as many Grits as Tories vigorously opposing it," Ald. Gordon stated. "Somebody should give Premier Hepburn the advice to get rid of the chairman of the committee (David Croll) or he will find himself lacking in support from Peterborough and the other cities that wanted to make use of accumulated surplus funds such as we have. The only move we can make now is to get rid of the City Trust, and let the city treasurer and the finance committee handle our debentures the way they do in other cities. This is the only city that has such a Commission. Since 1903 they have spent $15,475 in the money paid to them with $25,000 secretarial expense and $3,730 solicitor's fees, amounting to $44,705. They are dealing in millions of dollars of bonds. Last month they sold $110,000 of 5 per cent bonds and bought 3¼ per cent Quebec bonds and took the difference in cash. They borrowed $20,000 from the bank and they have no authority to do that. I think we ought to submit a bylaw to the ratepayers on the question whether they want the City Trust retained, and get them abolished.

No County Surplus

Peterborough county has no reserve because their council levies every year for what they need. I went back eighteen years and I couldn't find where there was any money they credited to the city."

Ald. Gordon said that a lot of the responsibility for what happened to the private bill lay at the door of Gordon S. Matthews, chairman of the Utilities Commission "and his father-in-law Mr. Eastwood." When Mr. Matthews appeared before the council he suggested the Utilities Commission would consider one-third of the amount that might be obtained from the City Trust, Ald. Gordon said.

Alderman Glover followed Ald. Gordon in a belief comment on the City Trust topic. "I was surprised at the objection of the Utilities Commission before the committee in Toronto, and I was rather disappointed at the result because I was hopeful we might get some respite this year, because we could use some money for a parking space or a market. The Utilities told us they would apply for one-third of the money we might get. I have been wondering whether there was any way we could talk it over with the City Trust and see if we could get anything from them. I think the Mayor and Alderman Cotton should try to talk it over with them.

Should Buy Property

"I'll do anything to get a central lot for the people of Peterborough," Alderman Cotton declared. "The property we have in mind would make the finest parking space in the city, and we shouldn't lose any time in trying to get it because the need is constantly growing."

"No one in this council disagrees with that opinion," Alderman Gordon commented.

The conversation briefly strayed to several other secondary subjects, and Alderman Glover brought it back again to his proposal that the council ask for an interview with the City Trust. He urged that Mayor Hamilton and Alderman Cotton ask for an interview with the purpose of getting some of the surplus to apply on one or other of the projects the council wishes to proceed with.

Alderman Bradburn suggested that if any money could be obtained from the City Trust it might be applied to the retiring of some of the high priced debentures.

Alderman Gordon moved, seconded by Alderban Stocker, that Ald. Glover be added to the sub-committee.

New M.L.A. Youngest By Two Days

Toronto, April 5.

EVERY seat in the Ontario Legislature was filled yesterday for the first time since the session opened, when Charles O. Fairbank, victorious Liberal candidates in the East Lambton by-election, was formally introduced to the House.

Premier Hepburn revealed that Mr. Fairbank was not only the newest, but the youngest, member of the House, having been born on June 6, 1904, two days after R. D. Arnott, former "Boy Mayor" of Belleville and Conservative member for Hastings West, saw light of day.

TWO FINGERS LOST BY EMILY YOUTH SHELL EXPLODES

LINDSAY, April 5.—Elmer O'Neill, aged 17 years, son of Mr. and Mrs. Michael O'Neill, Emily, is in the Ross Hospital with two fingers blown off as the result of an explosion at his home.

The youth had found a cartridge and was experimenting with it when it exploded, blowing off two fingers on his right hand.

Howard Nugent, of Ops, figured in a motor accident on the week-end. Accompanied by a party of friends, he was driving in the vicinity of the Janetville Presbyterian church when his car swerved and upset in the ditch filed with water. The car windows were broken and the water poured into the car, soaking the passengers. Miss Muriel Nugent sustained a bad gash in the hand, but the other occupants escaped uninjured.

An inquest has been ordered at Beaverton in connection with the death of W. E. Heppinstall, of Washago. The man was found dead along the C.P.R. track near Rama.

Man Given Month Stealing Umbrella

William Saunders, Sault Ste. Marie Indian, who pleaded guilty the other day to stealing an umbrella from the Canadian Department Store, was sentenced by Magistrate Langley this morning to a month in the county jail.

Sentence had been deferred until this morning at the request of the police, who wanted to investigate the record of the accused.

This morning it was revealed that Saunders, who had just got out of jail after serving a sentence on a liquor charge, when he and the umbrella became tangled up, had been previously sentenced to a month at Huntsville, Ont., on a theft charge.

SENATOR FALLIS DEFENDS DROUGHT STRICKEN AREA

Knowledge gained during the period when she was a resident of Saskatchewan enabled Senator Iva Campbell Fallis of Peterborough to make an effective reply in the Senate the other day to a statement from Senator Casgrain that sections of Saskatchewan, a particular section of Saskatchewan would never be of any use.

Senator Fallis took exception to the remark. "May I crave the indulgence of the House," said said "to answer one remark of the honorable senator who has just spoken. He said that in the area for which assistance is being asked there never were crops and never will be. It was my good fortune to live in that district for eight years and during those eight years we never had a crop failure. On the contrary there were marvellous crops and money was made; and hundreds of thousands of dollars of that money was sent to Ontario and Quebec to buy manufactured goods and helped to keep the industrial life of Eastern Canada going."

Left District In 1920

"I left that district in 1920. I may say the people along the Soo line between Moose Jaw and Weyburn have had one misfortune after another during the last seven years. It has not always been drought.

In 1935 there was a marvellous crop but when the wheat was filling there were a few warm, misty days and rust developed and destroyed the crop. But it is a mistake to say that wealth never came out of that country."

"I am in constant touch with people living in that district. Today they are encouraged as they have not been for five years, because the whole country is saturated with moisture. They have had snow and rain and floods. They think this is going to be the big year for that country and that they will be able to recoup their losses, pay their debts and repay some of the advances which have been made to them."

"My only regret is that in listening to the statement of the honorable leader of the House I learned that seed is to be given for only 250 acres. I know landowners out there who have 800 acres ready for wheat The land is in perfect condition and I do not think the money could be better spent than in helping people who for the last six or seven years have shown fortitude and courage by carrying on year after year. Now, when there is a prospect of a crop, we should not grudge them a little seed to enable them to live and to repay this country many times over."

DRIVING LICENSE IS SUSPENDED

TORONTO, April 5 (C.P.). — Wilfred Roger, of Peterborough, was sent to jail for five days, was fined $20.00, and costs, or 10 days, and had his driving licence cancelled for 30 days. Magistrate Tinker convicted him of reckless driving.

A. Dudley told His Worship he was making a left-hand turn when Rogers passed a red signal light and almost collided with his car.

"I had to swing wide to avoid him and tried to stop him but could not," swore Dudley. "I followed him to Danforth and Logan Avenues, where he went through the red light. I picked up an officer and we caught him."

P.C. John Coffey swore his attention was attracted to Rogers when he saw his car go through the red light.

"Mr. Dudley picked me up and we chased Rogers for about three miles. I found he had been drinking."

Rogers told the court he was on his way home to Peterborough from a convention here.

On a second charge of consuming, Rogers was convicted but remanded for sentence.

MICHIGAN POWER STRIKE EASES UP

DETROIT, April 5 (AP).—The Consumers' Power Company exercised full control today over its plants—an authority seized previously by committee for industrial organization union strikers — and mediators undertook to clear up loose ends remaining from the strike settlement.

Strikers relinquished possession of 13 power plants in large Michigan cities yesterday upon accepting a compromise which revived for four months an expired agreement with the company, but there still remained for solution the puzzle presented by three unions' claims to bargaining rights.

This puzzle was turned over to the National Labor Relations Board, which attended 10½ hours of continuous conference under Governor Frank Murphy's guidance which eventually brought forth the agreement. Plants were returned to company control almost directly. Strikers had seized them Friday but continued operations to consumers.

BIRDS FLY 50 M.P.H.

Sanderlings, small shore birds, have been clocked at more than 50 miles per hour.

Atop Box Car

Harvey Staunton, 53, of 854 George street, tumbled from a box car to his death on Monday afternoon shortly after four o'clock. By a strange quirk of coincidence Gil Downer, amateur camera enthusiast, happened to take a picture of him aboard the train only a short time before he met his death. Mr. Downer was trying for cloud and smoke effects with a valuable miniature camera, a Leica, and was using infra-red film. He caught the accident victim on top of the train, outlined against the clouds.

Adequate Police Protection Sought In North Monaghan

Compulsory Garbage Collection Also Sought In Suburban Area District

Adequate police protection within the township was requested by the North Monaghan Ratepayers' Association in a resolution to the council at Monday night's meeting in May's School. If no action is taken before the next meeting of the association on the first Monday in May at Confederation School, some other procedure will be taken. It was stated that North Monaghan has a population of nearly 3,500 and the statutes require a municipality of 1,000 persons to provide for a police constable.

The necessity of appointing a policeman in North Monaghan has been increasing of late, and the ratepayers of the suburban area feel that something should be done at once.

Another resolution asks the council for compulsory collection of garbage, with the cost to be applied on the taxes. Many residents have a voluntary system for which they pay ten cents a week or 40 cents a month, but others refuse to adopt it. The consensus of the meeting affirmed that garbage within the surburban section should be collected regularly from all the homes, and for sanitary effects it should apply to all the homes.

Sanding of the streets during the winter as part of the snow removal contracts was proposed in a resolution which will also be forwarded to the council, and it was also suggested that the sidewalks be inspected for repairs, and that the outer "combing" in some stretches of sidewalk be cut off to provide natural drainage.

THOMAS SADLER IS BURIED IN LINDSAY

LINDSAY, April 5. — Conducted by the Lindsay Lodge, I.O.O.F., the funeral of Thomas Sadler was held on Monday afternoon to Riverside Cemetery. Mr. Sadler died here on Saturday morning in his 73rd year, after residing in Lindsay all his life.

In his youth, Mr. Sadler was one of Lindsay's foremost athletes, excelling in hockey, lacrosse, and curling. He was a member of the first hockey team ever organized here, when there were only two teams in Canada—the other being at Ottawa.

For many years he worked in his father's flour mill, and after serving overseas in the Great War, he was appointed captain on a Government boat on the Great Lakes. He was a veteran of the local Oddfellows' Lodge and a member of the Canadian Legion and St. Paul's Anglican Church. He is survived by his widow, one daughter, Mrs. Fred Northery of Temiskaming, and three sisters, Mrs. A. B. Gordon and Mrs. W. D. Lummis of Toronto and Mrs. Adam Clarke of Winnipeg.

Funeral services, conducted by the Rev. A. J. Goldring, were held at the family residence, William Street.

UNLUCKY DAY

GLACE BAY, N.S.—(CP).—It was an unlucky day for Dan McLeod. First of all he was sentenced to two months in jail for breaking 14 windows. Then a court officer remembered McLeod had been convicted of a similar offence last January and had failed to make good the damage. Another two months was added.

MAIN STREET TOPICS

By an Examiner Reporter.

INQUEST FRIDAY.

An inquest into the causes of the death of Harvey J. Staunton, Canadian National trainman, will be held in the police court on Friday night.

TO ADDRESS CLUB.

The Canadian Co-operative Youth Movement will hold its second monthly open meeting at the Mayfair Cafe at 8.30 o'clock on Thursday evening. Rev. R. T. F. Brain will address the club and guests on "The Significance of Fascism."

ANNUAL MEETING.

The annual meeting of the Peterborough Male Voice Choir will be held at Hooper's Tea Rooms tonight (Tuesday) and not on Monday as was previously noted. Members are expected to turn in their music and returns from tickets.

A NEWS PICTURE.

Lewis Parks of Parks Studio, Charlotte Street, believes in getting his customers early in life. On Sunday he went to Nicholls Hospital and snapped a picture of 6-day-old Ralph Willard, son of Mr. and Mrs. E. B. Aikin, 152 Aylmer Street. The picture was so newsworthy it caught a front page spot in Monday's Examiner.

CALL FROM ALBERTA.

A long distance telephone call from High River, Alberta, last week was one of the most distant ever recorded in Douro township. The conversation was carried on, Frank Sheehan spoke from his western home, to his brother Joseph, inquiring as to the health of his mother, Mrs. Richard Sheehan, senior who has been seriously ill of late.

FOR CORPS RE-UNION.

Acceding to a request from Mayor R. C. Day of Toronto, a resolution by Alderman Dutto nand Jub last night requested employers in this city to assist ex-service men who are working for them to attend the Canadian Corps Re-union in Toronto July 30-31 and August 1, celebrating the twentieth anniversary of the end of the Great War.

SPILLED MILK.

One of the more-drawn delivery wagons of Campbell's Dairy upset near the porcelain department of the Canadian General Electric Company this morning and any one who wanted to do any crying over spilled milk would have had a good opportunity as a number of bottles of the lacteal fluid were broken in the crash.

ANOTHER FINE.

That Charlote street crap game, like Banquo's ghost, will not down. This morning Wm. Miller, the tenant of 169 Charlotte street, who on Saturday had pleaded guilty to knowingly permitting a portion of the premises to be used as a disorderly house and was fined $25 and $1.75 costs. "You should have put these people out when you found what they were doing," the Magistrate remarked. "I fined the keeper of the game $100," he added.

LINDSAY YOUTH FINED.

L. J. Evanesse of Lindsay, who had pleaded not guilty on Saturday last to a charge of stealing the use of a car belonging to Albert Bruce this morning changed his plea to guilty. "I made a fool of myself," he told the Magistrate, "and if I come back to Peterborough again I will try to act as a gentleman." Chief Constable Newhall explained that the Lindsay youth had been with the owner of the car and when the latter went into a house, Evanesse had driven off with the machine intending to drive round until the owner came out. It was a flagrant case, he said. Magistrate Langley imposed a fine of $10 and $3.25 costs.

DAUGHTER DIED.

The tragic death of Harvey J. Staunton last night recalls the fact that his only daughter Betty, a general favorite, died six years ago, following an operation.

STANLEY CUP BROADCAST.

The first game of the Stanley Cup hockey finals between Toronto Leafs and Chicago Hawks will be broadcasted tonight (Tuesday) over CBL and a Canadian network with Foster Hewitt giving the descriptive. The same system will be continued for Thursday night in the second game. WGN at Chicago will handle the third game of the series at Chicago.

ACCEPTS ALDERMANIC POSITION.

Malcolm McIntyre informed The Examiner today he was accepting his appointment as alderman by the Council Monday night for the rest of the year. "Some of the north-end ratepayers have been asking me to go back, and when I was telephoned from the City Hall I decided to accept it," he said. "I have always tried to do my bit and play the game, that is why I am willing to carry on for the year."

PRESENTS THE EVIDENCE.

Carrying a broken pike pole and a tattered lifebuoy, Fred Tuggey held them up to his former associates of the City Council last night as evidence of the necessity of providing new life-saving equipment at the corner of Dublin and Waterford Street, overlooking the bay above the Quaker Oats dam. Alderman McCannan, chairman of the property committee, said that an appropriation had been included in his estimates for new equipment and that its purchase would be attended to.

NOT ACCEPTING COSTS.

Alderman Gordon informed the council last night that he disclaimed any right to the costs assessed to the city in the judgment of the Ontario Municipal Board relating to the fixed assessment of the De Laval Company. The Board's formal order had not been given, he said, and in the meantime it was announced that F. D. Kerr, K.C., would appeal the Municipal Board's judgment. Ald. Gordon stated to City Clerk Armstrong that no change could be made with respect to the company's assessment until the final order of the Board had been received.

STARS FOR NEXT WINTER.

Trudi Schoop and her twenty dancers who are being engaged for next season's series of concerts by the Peterborough Concert Association was featured in a complete program in Carnegie Hall, New York, last night. The other two artists in this proposed series are Margaret Lawrence, the Australian soprano of the Metropolitan Opera, who was starred during the winter in Wagnerian roles, and Reginald Stewart, Canadian pianist. Subscriptions for the series are to close on Friday. Dr. J. J. Craig told The Examiner today the response was very favorable, but he wished to emphasize again that no tickets will be sold next season. Subscriptions must be made now.

SHOULD CO-OPERATE.

Motorists are requested by the police department to co-operate with the older pupils of Central School who act as monitors in piloting younger children across George and Water Streets on their way home from school. When drivers see a boy in the middle of the street, stopping traffic and guiding a squad of children across they are expected to stop. Yesterday one of the monitors was almost run over by a motorist who ignored the children and sped right through.

UNIVERSITY EXTENSION LECTURES.

The concluding lecture of the University Extension series will be held in the Y.M.C.A. auditorium on Thursday of this week. Dr. Victor Lange will lecture on the subject, "Twenty Years After the War." Dr. Lange will be remembered by those who attended previous series of lectures, having spoken on the German situation at that time. Dr. Lange is a native of Austria, and should be in a position to shed light on many baffling problems in the present mid-this concluding lecture of the series.

Reporter As Exhibited By Chairman As Proof Folk Not All Millionaires

FASHIONABLE Forest Hill Village, Toronto suburb, which is seeking status as a city, proved yesterday it has a population not entirely made up of millionaires.

During discussion by the Ontario Legislature Private Bills Committee of Forest Hill's application to be incorporated as a city, A. L. Elliott (Lib., Peterborough), asked if it were true that Forest Hill's population consisted entirely of millionaires or if "ordinary people" also lived there.

"Well," returned Chairman David A. Croll (Lib., Windsor-Walkerville), "the best example I know of is—stand up, Cragg."

Kenneth Cragg, no millionaire, but a reporter for The Globe and Mail, stood up. A citizen of Forest Hill, he was reporting the committee meeting.

HALF-WAY MARK IS NEARLY REACHED IN Y.M. CAMPAIGN

With a report of $4,128 or 48 per cent. of the objective of $8,500, the Y.M.C.A. campaign at its first report Monday evening got away to a most encouraging start. So cheering indeed was the report that the chairman, J. G. Wharry, is confident the campaign can reach its objective by the time of the next report on Wednesday. "To do this would be to set a new record for fast work and an example to the rest of the country—thus giving Peterborough new prominence," said the chairman.

An enthusiastic group of workers sat down to supper served by the Ladies' Auxiliary and interspersed with rousing song. Rev. G. S. Easton asked the blessing and Mac Gordon sang two fine songs.

Four young men, Sam Rogow, Paul Hickey, Roland Rennie and Grant Morrow, told in brief enthusiastic and graphic form what they got from their association with the "Y." As the chairman remarked, "Here is a cross section of the youth of Peterborough."

The reports showed that the Blue Rooster division led by J. A. McKone had obtained 69 per cent. of their quota. The Red Roosters directed by K. N. Kingston had obtained 50 per cent. Both these divisions assured the chairman they would be 100 per cent. complete by Wednesday.

Jack Richardson's team reported 82 per cent. of its quota to secure the flag for the high team, and Chief George Gimblett reported the highest amount of subscriptions. Paige Rowell's team was also one of the leaders. The largest amount of "new money" was signed up by R. Simmons' team.

The special names report presented by R. L. Dobbin showed that they had signed up 36 per cent. of their objective but they were positive they too would reach their quota.

Nelson McEwen of the National Council Y.M.C.A. congratulated the teams on their fine progress and said he was sure the citizens of Peterborough would continue their usual fine co-operation to carry the campaign through to a successful conclusion.

Ministerial Association Affirms Its Opposition To Legalized Sweepstakes

Rev. M. C. Parr Is Elected President Of The Peterborough Association

Rev. M. C. Parr was elected president at the Monday meeting of the Peterborough Ministerial Association. The other officers are: Vice-president, Rev. J. H. Sutcliffe; second vice-president, Rev. G. H. Johnston of Omemee; secretary, Rev. F. W. Cralk; treasurer, Rev. R. T. F. Brain.

A resolution was adopted by the association affirming its opposition to the measure to legalize sweepstakes for hospitals on the following grounds:—

(1) That government sanction would make gambling respectable and thus increase scope of evil; (2) that the Canadian Hospital Council has declared its opposition after full consideration; (3) that gambling is economically and morally unsound; (4) that the sweepstakes measure is likely to introduce a gambling profession which will make no contribution to the social well being; and that copies of this resolution be sent to the Prime Minister, the Rt. Hon. W. L. Mackenzie King, the leader of the opposition the Hon. R. B. Bennett and to the local member of the federal house, J. J. Duffus.

Another expressed the association's appreciation of the stand taken by Alex L. Elliott, M.L.A., in the Legislature as opposing governmental legalization of sweepstakes.

Some discussion of the operation of pin games and slot machines in the city resulted in a resolution petitioning the city council to cancel the existing licenses on their expiration or to charge a fee high enough to make their operation unprofitable. It was stated that these games involving an increasing element of gambling are operated contrary to law, and that they have become a decided evil.

Sunday operation of this gambling game in several parts of the city stirred the association into sharper action, and a committee was appointed to wait on the city council at its next meeting, presenting the association's resolution.

It was also decided to commemorate the 400th anniversary of the translation of the Bible into English by holding a special service under the auspices of the association. The association will be guests of the Kiwanis Club at their meeting on Thursday April 14, preceding Good Friday, and will assist in providing the program.

DR. HESS PROPOSED FOR HASTINGS POST

(Examiner Correspondence.)

HASTINGS, April 5.—Three former reeves of this municipality were nominated for the position of Hydro Commissioner for 1938-39, to fill the vacancy left by the late Herbert A. Stephenson, at nominations held in the council chambers Monday noon. Dr. J. H. Hess was proposed by W. Wellman and H. White; W. M. Fowlds, proposed by W. Wellman and W. Lynch and H. G. Fairman proposed by F. Dodd and W. H. McMillan. The nominees have till Tuesday night to signify their intentions in writing.

Up to a late hour Monday night H. G. Fairman was the only one who had signed up.

OBITUARY

MRS. ANTHONY FIBIAN.

Mrs. Anthony Fibian, 86, died at the home of her son, Vincent Crebar on Armour Road on Monday night. She had been in failing health for some time.

Born in Italy, she had lived in Peterborough for 44 years and was an active member of St. Peter's Cathedral for most of that time. She is survived by her aged husband, Anthony Fibian, one son Vincent Crebar of Peterborough, two step-daughters, Mrs. Gentille and Mrs. Asta of Peterborough; and one step-son, Frank Crebar of Toronto.

The funeral will be held on Thursday from the residence of her son Vincent Crebar, Armour Road, at 8.30 o'clock to the Church of the Immaculate Conception for Requiem Mass at 9 o'clock. Interment will be made at St. Peter's Cemetery.

THREE YOUTHS GET MONTH IN JAIL ON THEFT COUNTS

John Fair, 19, and Joseph Fair, 17, farm laborers and brothers living near Ida, and Sidney Mitchell, 23, auto mechanic, of Mount Pleasant were sentenced to one month in the county jail by Magistrate O. A. Langley in police court this morning when they pleaded guilty to stealing four automobile rims, tires and tubes from Albert Bowles of North Monaghan on or about March 24.

The three youths were arrested yesterday at their homes by Provincial Constable David Silvester, who has been working on the case since the theft was reported nearly two weeks ago.

After pleading guilty, Mitchell said that the Fair boys had asked him to go to Peterborough with them. They had engine trouble several times on the way and finally decided to return home. When they got near the Bowles' place, John Fair had asked him to accompany him until he got a tire, and they had started out acros sa field. Mitchell said that when he realized where the tires were to be obtained, he immediately returned to the car. He admitted having been in court here before for driving without a license and for having knocked down a couple of women with his car and to having been convicted and fined in Port Hope for stealing a couple of blankets.

John Fair, in his statement, confirmed Mitchell's story as to what had happened. He told the magistrate that the tires had been taken to his home and also admitted that last Saturday he was convicted of stealing a quantity of gas and of having been allowed to go on suspended sentence. His younger brother said that he had been involved with John in the theft of gasoline.

Crown Attorney McElderry stated that four tires had been taken off Bowles car which was in a driving shed on his farm. A spare tire and three of those in use had been taken off, but the boys had been unable to get the fourth tire off the machine One of the stolen tires was put on a car owned by the Fair brothers, and the other three were hid beneath the straw in a barn.

Magistrate Langley said that he did not regard the case as one that justified suspended sentence. Entering a man's premises at night and taking the tires off his car was desperado stuff and he had accordingly decided to inflict a penalty of 6 months imprisonment.

European situation. Professor R. K. Arnold, who was scheduled at the first of the series, has since that time cancelled all his extra mural lectures and the Y's Men's Club was fortunate in securing Dr. Lange to give

WEDNESDAY SPECIALS

Sweet and Juicy
Oranges
2 doz. 25c

Grade A Medium
Fresh Eggs
2 doz. 35c
(300 Doz. Only)

HABOCO STORES

W. R. TURNER
PHONE 891
195 SIMCOE ST.
Heating Plumbing Tinsmithing
CONTRACTING, JOBBING, REPAIRING
Sole Agents for
"HECLA" FURNACES
"IRON FIREMAN" STOKERS
"TIMKEN" OIL BURNERS

GOOD USED CARS

'35 Dodge Custom Sedan—trunk, heater, 6 wheels, 2 mounted forward. Small mileage.
'29 Durant Special Sedan. New tires.
'29 Durant Sedan. New tires. Reconditioned and in A1 Shape
'28 Pontiac Sedan. See this for a good buy.
Others from $100 up

Foley & Wilson
McDonnel at Reid Tel. 2027

University Extension Lecture
Thursday, April 7th, 8.15 P.M.
Y.M.C.A. AUDITORIUM
DR. VICTOR LANGE
"Twenty Years After the War"
Admission 25 Cents.

FICTION AND FEATURES

One More Wedding

By HELEN WELSHIMER

READ THIS FIRST:

Barbara Kingsley, pretty young society editor of the Martinsville Post, has just "covered" another wedding. She is tired of the routine but Peter Baxter, managing editor, cheers her fading spirits. Garry Page, New York newspaper man in town for the wedding, misses his train back and Barbara, at the train to pick up pictures, offers to drive him to the Junction to catch the last train that night. They have dinner and, at the Junction, run into the wedding party, including Barbara's proud cousin, Julia.

NOW GO ON WITH THE STORY:

CHAPTER 3

I came back to look for you but you had disappeared. I hope my cousin was kind to you."

Barbara's cheeks burned darkly. So Julia would save her pride by having them believe she had neglected Garry! Or maybe she had—

GARRY PAGE'S answer to Julia Kingsley released a cold little fear that had blown against Barbara's heart. After all, the man was leaving, anyway, and it was ridiculous to be glad that he said:

"Don't feel apologetic, Miss Kingsley. You were kindness itself. But I had a train to catch. I think we even said goodbye, didn't we?"

Somebody had a movie camera. He urged the group to move directly under the single lamppost.

"Stand back, everyone! We want the whole wedding party. Garry, it's great we caught you!"

Julia looked at Barbara, eyes blue ice now. "Barbara darling, only the wedding party are being photographed. Better step back."

Garry's hand tightened on Barbara's arm, but she released herself and held out her hand.

"My exit line. Goodbye—and good luck!" she said.

"It was a glorious evening. Thanks a lot. If ever you come to New York—" He was still talking as she hurried away.

She was in her car, heading down the road. She wanted to be safely away before the others left. She remembered that they would pass her, because her car was so slow and theirs were so fast, and turned down a side road to wait. Her car was limping more painfully. When she stopped to wait until the wedding party had passed, she couldn't start the motor again. Far down the road the last taillight of the wedding party flashed.

She couldn't walk home and she couldn't wait until a car passed. Now the rain was beginning and the green lace dress felt thin. She rummaged around and found an old gray raincoat.

Down the road a light shone. Maybe someone in that house had a car and gasoline, if gasoline was what she needed. She remembered that she had forgotten to have her tank filled that day. The people, however, did not have gasoline. Their own car was not at home.

She would call Peter. She could see him, sitting at his desk, a green eye-shade over his eyes, reading proof on tomorrow's editorial page. Or he might be reading a book, or writing on one. He had been trying to whip some chapters into shape for a long time. His big shoulders would be hunched over the desk, and his eyes would be narrowed and keen.

"May I use your telephone?" Barbara asked the woman at the farmhouse. It was a few seconds before she heard Peter's voice. The familiar tones were warm and comforting.

"Peter?"

"Yes, Babbs. What's up?"

"I'm out of gas, half a mile from the Junction—"

"Honey, when will you learn that a car can't run on imagination? Hold everything and I'll be right along! Oh, by the way there's a telegram for you. Just came. I'll bring it."

"No, Peter, read it to me now, Please."

"As you say, Nut!" She could hear him tearing open the yellow envelope. "Ready, Barbara?"

"Ready!"

Peter read: "Vacancy open on children's magazine. Believe you could handle it. Will you consider?" It was signed: Natalie Kendall.

Barbara was so quiet when Peter finished reading that he inquired anxiously: "Barbara, are you all right?"

"Oh, Peter, I'm grand! I'm fine and splendid and, oh, Peter, isn't it wonderful?"

"It is." Even across the miles of distance she caught the unhappiness in his tones. Then he spoke more lightly: "But where do we get another society editor?"

"I haven't gone yet," she carolled happily.

Somehow, just the knowledge that she could go if she would needed to be enjoyed by itself for a moment. Then she remembered swiftly that Peter loved her. He would want her to stay. But she didn't love him—not in that breathless way that one woman loved one man— a way that shut the rest of the world away forever and forever. No, it would be better for Peter if she left. He might not think so now but he would understand later.

Aloud she said: "Hurry, Peter. I want to touch the telegram." It would not be a tangible message until she held the yellow paper in her hand.

Although the woman in the farmhouse wanted her to wait in the lap-bright shelter of the comfortable living room, she shook her head. She must be alone for a little while to enjoy her news. Out in the wet darkness she looked at the black sky, and breathed a little prayer. Two good things had come today. A boy with rough, light hair and a smile that she would remember for a long time had passed her way. And the job of which she had dreamed had fallen into her lap. Maybe there were reasons that the job would not materialize. She was afraid to hope too far. Maybe the young man was gone forever. But things could happen! That meant much.

She was sitting by the side of the road, in the car, when Peter's long roadster swung down the main thoroughfare. She began to press the button which connected with her horn. He caught the signal and turned in.

He was rather demanding tonight. "Leave your car, Barbara. We'll send Pike for it tomorrow. I'll take you back. Got everything?"

She remembered the pictures which the train had brought down from the city and dug them out of a pocket. Then she felt the rush of cool, rain-spattered wind, as the car leaplang swiftly down the road. It was like Peter that he gave her the telegram and then said nothing more about it.

"Hungry?" he asked presently.

"No." She laughed. "But you are." All men seemed to be. "Where shall we go?"

"I skipped dinner. How about a steak?"

"If the world outside should fail you, Barbara," he began, but she stopped him.

"Thank you, Peter. I know you would help. But the world can't fail, Peter. It can't!"

A letter from Natalie came a few days later. It told more about the opening. "It isn't anything sensational, Babbs dear. But it's an amusing job on a good magazine for children. You like to write stories and the infant response on this book is terrific. Anyway, if you want to try it, there's a job as an associate editor waiting. So toss any doubts of your ability into the refuse can on Center street (I take it, it still sits there) and come on. I have two bedrooms and a terrace and a view of the East river, and the latchstring is out always."

The next day an official offer came from the magazine editor. Barbara showed it to Peter. He nodded gravely.

"If anything doesn't suit you, Barbara, there is always a desk waiting here.

A little lump came into her throat. Suddenly she was afraid to go. It was safe and serene and comfortable in the Post offices. Outside the world was strange and the current swift. Outside was adventure—and somewhere, Garry Page.

She wondered if ever she would run into him. That afternoon she received a card from him. He had scrawled only a few words on it. They were gay, friendly, impersonal. He thanked her for taking him to the train. Yet the sun was brighter as it shone across the warped boards of the editorial room floor.

That night she told her aunt and cousin that she was leaving. Jealousy burned like two blue lamps in Julia's eyes and her aunt's lecture on gratitude was sweetly bitter. Yet Barbara said nothing.

One morning the postman brought a note from Garry, gay and nonsensical, but her typewriter sang as she put the disorderly alphabet in order.

Then suddenly it was 10:21, one night ,and she and Peter were waiting on the Junction platform where she had stood with Garry and the wedding party a few weeks before. The train whistled as it swung around the bend.

Peter grasped her hands. "Goodbye, Barbara. Take the old town by storm and don't forget to come home."

"Goodbye—goodbye, Peter." There were so many things she wanted to tell him but she could only stand there, clinging to his hands. Then he grinned and spoke again: "Don't forget that I love you!"

(To Be Continued)

THE EXAMINER HOME SERVICE

Handsome Slip Covers Are Simple to Make

Away with Shabby Furniture!

Refreshing as a spring breeze in your living-room—smart slip covers to hide worn upholstery.

What could be lovelier than a firm-textured blue and white striped cotton piped in red? Or a cool chintz patterned in plum, rose, green and white?

Making your own slip covers is a joy when you fit them the easy pin-on way. No fussing with patterns. You simply smooth material neatly over chair, following the lines of upholstery, and pin firmly every 3 inches. Leave 4-inch tuck-in between seat and back to allow for strain. Cut outside pin line, allowing 1½ inches for seams. Baste and try on.

To give your cover a trim custom-made air use zipper fasteners to close placket openings. Bind seams with a contrasting fabric or cover them with an ornamental cord that matches the color of your rug.

Follow step-by-step directions in our 32-page booklet for all kinds of practical, up-to-the-minute chair and sofa covers. Tips on materials colors, styles.

Send 15c in coins or stamps for your copy of HOW TO MAKE SLIP CAVERS to Examiner, Home Service, Peterborough. Be sure to write plainly your NAME, ADDRESS and the NAME of booklet.

DOROTHY DIX

Found: A Daughter-in-Law Who Knows How to Get Along Swell With Her Mother-in-Law—Here's How She Works the Miracle.

DEAR MISS DIX—I love my mother-in-law. She is a peaeh. It is fun being with her to shop, entertain, drive and even live with her, and I have done them all. I think she feels the same way about me. This is the way we have pulled it off: When she is at our house the place is her own. She cooks and putters to her heart's content and when she goes I put things to rights and all is well. I praise her cooking and show appreciation of her help. I make her feel that she is an honored guest. In return she opens her heart and home to me, confides in me, encourages me and treats me as a daughter. I only hope when I am a mother-in-law that I treat my daughter-in-law as she treats me. A DAUGHTER-IN-LAW WHO LIKES IT.

Answer:

Fine. Would that there were more young wives who followed your example, for when the mother-in-law and daughter-in-law don't get along together it is usually a fifty-fifty proposition in which the young woman is as much to blame as the older one.

Granted that there are too many possessive mothers who can't bear to give their sons up to any other woman, there are an equal number of girls who go into marriage with a chip on their shoulders for their husbands' mothers and are ready to fight at the drop of a hat. They show no sympathy or understanding for the older women. They flaunt their power over their husbands in their faces. They make no effort to get along with them. And they regard every suggestion that they make as a deadly insult.

Every mother knows that whether she keeps her son or loses him when he marries depends entirely upon his wife's attitude toward her. Men are like putty in their wives' hand and so if the wife is antagonistic to her husband's mother, he soon begins to discover faults in Mother that he never perceived before. Besides, men don't like feminine fights and scenes, so if wife and mother quarrel and if wife is never willing to go to mother's or to have her come on a visit, it isn't long before Mother virtually passes out of the picture.

The young woman may think this a triumph, but it is a hollow victory and a costly one, because while her husband may be weak enough to give in to her for the sake of peace, he never fails to resent it in his secret heart. His love for his mother is at the very root of his being and a wife tries to destroy this at her peril. Nothing kills a man's love for his wife so quickly as for her to treat his mother badly, and nothing increases it more than for her to be good to his mother.

The mother-in-law and daughter-in-law relationship can be a very beautiful and helpful one to both and it is a pity that more women have not intelligence enough and good feeling enough to cultivate it.

* * * * *

DEAR MISS DIX—We are two high school girls of 16. Our home life is unhappy and we long to get away from it. We are both good looking and have talent and our friends tell us we would be just wonderful on the screen. We have met a man who knows a big movie producer and can get us a job in Hollywood. He has offered to take us with him. Would you advise us to take this opportunity? We have only known this man a very short time.

DOT AND MARG.

Answer:

I advise you to call the police instead of going off with this stranger to Hollywood. As the old melodramas used to say, "he bodes you no good." He is just trying to take advantage of your youth and unsophistication and lack of knowledge of the world. If you are idiotic enough to listen to his persuasions you will spend the remainder of your life regretting it.

There isn't one chance in a million that he ever saw a big movie producer, or that he has the slightest influence to get you inside of a single studio gate in Hollywood. If he had any way of opening the door to you, he would go to your parents and talk the matter over with them. He wouldn't steal you away from them.

And, anyway, girls, try to use a few lobes of your brains, if you have any. Don't you know that virtually every 16-year-old girl in the United States dreams about being a cinema star and that thousands upon thousands of them, better equipped that you are, trek to Hollywood every year and are turned away from the studio doors without ever having got a chance to show themselves or what they can do? Hollywood is a city of blighted hopes. If you have a good home where you have three square meals a day, stay in it, even if you do think that your parents try to keep too tight a rein on you.

* * * * *

DEAR MISS DIX—I have been going with a young man for three years and we adore each other, but his business future is not encouraging and before he can consider a wife he has to consider his mother. I have met a very attractive young man who wants me to marry him and I feel that I could grow to love him very much. If I can't have the first man, I'd like to have this one. It would be hard to give up the first, but if it is best I have the will power to do it. Should I marry the second and grow to love him, or should I wait indefinitely for the first? UNDECIDED.

Answer:

It depends upon whether you regard marriage as a business proposition or a love idyl. If you think of marriage as settling yourself in life and providing for your future, as having your own home, your own man, your own children—and certainly this is a very necessary way to look at marriage—I should say that you would be very wise to transfer your affections to No. 2.

Evidently No. 1 is a vague prospect. It may be years upon years before he is able to marry. He may never be able to marry, and a long-drawn-out engagement with no end in sight is full of the weary waiting that makes the heart sick.

But you are fortunate to have your heart so well under control that you can make it behave itself.

DOROTHY DIX.

Copyright Ledger Syndicate

THE EXAMINER FASHION SERVICE

Start spring in this gay print dress. Its charming simplicity makes it so easy to wear right on through the summer. Its graceful flared skirt, with built-up waistline at the front, gives you the new corselet diaphragm. The vee neck affords an opportunity for all your frivolous accessories in costume pins, clips, necklaces, bright corsage, or a bias fold of crisp white pique, etc. The demure evening version which may be of black rayon sheer prefers long sleeves. The graceful flared skirt is surprisingly allt open at the front. You'll sew it quick as a flash. Even a beginner can make it. The front of the dress is all in one piece. See diagram.

Stye No. 2078 is designed for sizes 14, 16, 18, 20 years, 32, 34, 36, 38, 40, 42 and 44-inches bust. Size 36 requires 3¾ yards of 39-inch material.

The Examiner,
Please order for me:

Pattern number.....

Size .....

My Name .....

Address .....

I enclose 15c for postage

Bedtime Story

By HOWARD R. GARIS

UNCLE WIGGILY'S CHARLOTTE RUSSE

Uncle Wiggily and his fat gentleman pig friend, Mr. Twistytail, stopped in front of a jolly little hollow log house. In front was a sign which said:

MR. LONGTAIL, BARBER

"Hello!" grunted the pig. "I didn't know our little mouse gentleman friend had turned barber."

"Neither did I," said Uncle Wiggily. Mr. Longtail was a mouse gentleman, you may remember, Jollie and Jillie were his children.

"Well, let's go in and see if he can shave us," grunted Mr. Twistytail. "But, being such a little mouse of a chap I don't see how he can reach up to shave me. He might shave you by standing on a chair—but as for me, I think I must go some other place."

Has a Rime

"No, don't!" squeaked Mr. Longtail coming to the door of his shop just then. "Please don't go away. I can shave both pig and rabbit gentlemen. Why, don't you know what Mother Goose says?"

"What does she say?" asked Uncle Wiggily. Then the mouse hecited.

"Barber, barber, shave a pig. How

"Look!"

many hairs will make a wig. Four and twenty, that's enough. Give the barber a pinch of snuff. I don't suppose," squeaked Mr. Longtail, "either of you happen to have a pinch of snuff."

"No," said Uncle Wiggily.

"No," said Mr. Twistytail.

"I'm glad of it," said the little mousie barber. "I never use snuff. It would make me sneeze and that would blow the lather from my customers' faces all over the shop. No, I'm very glad you aren't going to give me a pinch of snuff."

"Then why did you recite Mother Goose about it?" asked the pig.

"I had to—it's in the book," said Mr. Longtail. "Who's next now?" he asked briskly as he began to strop a razor. "Shave, haircut, face massage, shoe shine, hair tonic?"

"I want to get shaved," said Mr. Twistytail. "I can't find my razor and Wiggy's is too dull. But I don't see how you can reach up from the floor to shave me, Mr. Longtail. You are so short."

High Chair

"I'll stand on the baby high chair we had when Jollie and Jillie were little," chuckled the mouse gentleman. "Wait a minute."

"I don't see what good that's going to do," whispered the pig to the rabbit as Mr. Twistytail crept out of his shop. "The high chair of a baby mouse is sure to be very small."

"I should say so!" agreed Uncle Wiggily.

"Here we are!" cried Mr. Longtail, as he hurried back pushing in front of him, on caster wheels, a little mouse baby high chair. "I have put stilts on the legs you see," he added. Surely enough he had and when he got up on the seat of the stilted high chair he could easily reach up to lather and shave the face of the pig who stretched out in the low barber chair. Soon the pig cleanly shaved.

"Your turn now, Uncle Wiggily," said the mouse. "I'll have to lower my high chair a bit for you as you're smaller than Twisty."

So the mouse gentleman barber got a saw and sawed off some of the stilt legs until the high chair was just right.

"Next, Uncle Wiggily!" he called. Uncle Wiggily stretched in the barber chair and Mr. Longtail spread on the white, foamy soapy lather.

Just as this was done, out in front of the shop, passed the Fox and Bob Cat. Never having taken the trouble to shave, they didn't know what it was all about. And the Fox, looking in a window said:

"Look! Uncle Wiggily has a charlotte russe cream cake on his face. I'm going in and get it and get him!"

And in the next story—Uncle Wiggily shaves the Fox—I'll tell you what happened if you don't let the coal man start a fire in the goldfish bowl.

BARCLAY ON BRIDGE

WRITTEN FOR THE EXAMINER

By SHEPARD BARCLAY

"The Authority on Authorities"

THE UNBALANCED PAIR

WHILE NOT arguing for the principle, it is only candid to report that better players of the cards try to become declarers when they have poor players as partners. This results in some queer bidding and therefore some queer contracts. You even see five-card suits rebid a couple of times. Such tactics occasionally bring about interesting play, when the declarer has to do the best he can with a moth-eaten trump suit.

	♠ K 5 4 3 ♥ 7 4 ♦ A 7 4 2 ♣ Q J 4	
♠ 10 9 6 ♥ K 10 9 ♦ Q J 10 6 ♣ 7 5 2	W. N. E. S.	♠ Q 8 7 ♥ A Q 8 ♦ 9 5 3 ♣ K 9 8 6
	♠ A J 2 ♥ J 8 6 5 2 ♦ K 8 ♣ A 10 3	

(Dealer: North. Neither side vulnerable.)

South started the bidding on this deal, third hand, with a 1-Heart bid, which West passed and North responded with 1-No Trump. South now called 2-Hearts and when North again bid no trump, South rebid his hearts for the third time, whereupon North took the contract to 4-Hearts.

When the diamond Q was led, South won with the K, and immediately realized he was playing with a very sad looking trump suit. However, he decided to take the bull by the horns and lead trumps out, with the hope that the distribution of the opponents would be three-three. West won the first heart trick and returned the diamond J to the A. Declarer led a second trump and ruffed the diamond that was offered. A third heart lead cleared trumps. East returned a club, which declarer let ride to the J, finessed the spade J and won the remaining tricks.

* * *

Tomorrow's Problem

	♠ K 8 6 4 ♥ 5 3 ♦ A Q 7 3 ♣ Q 6 2	
♠ A 10 5 ♥ Q J 9 8 7 ♦ 10 6 4 ♣ A 5	W. N. E. S.	♠ Q 7 2 ♥ 10 4 2 ♦ J 9 5 ♣ J 10 9
	♠ J 9 3 ♥ A K 6 ♦ K 2 ♣ K 8 7 4 3	

(Dealer: South. North-South vulnerable.)

How should South play for 3-No Trumps after the lead of the heart Q?

The Examiner's Crossword Puzzle

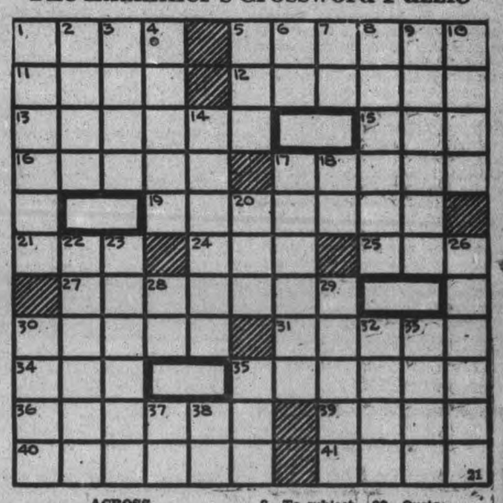

ACROSS

1—Large Philippine knife
5—Come out into view
11—A class of vertebrates consisting of birds
12—Consisting of lines
13—Supplies again
15—From—, prefix to German names of nobility
16—Bury
17—Seethes
19—Proportional
21—Any jewel
24—Preserve fruit or vegetables
25—Unit of work
27—Crow-like bird
30—Waistcoats
31—An undershot water wheel of the bucket type
34—A division of a play
35—A caricature
36—Any mark of disgrace
39—Measure of length
40—To accompany
41—A snow vehicle
8—To subject to abuse
9—Keeper of a goal
10—Sea eagles
14—Visible marks
17—A tropical fruit
18—Prefix signifying to
20—Small child
22—Ousts
23—Kind of tree
26—Made gray
28—Cent (abbr.)
29—Maggots
30—A receptacle for flowers
32—Ruffle
33—Not working
35—Timely
37—Depart
38—Mister

DOWN

1—Exposing of willow
2—Baking chamber
3—Opposite of right
4—Any variety
5—Powerful deities
6—Third note of the scale
7—Half an em

Answer to previous puzzle

M	A	C	A	W		S	N	A	C	K				
A	L	O	N	E		M	O	C	H	A				
I	L	L		S	T	E	R	N	U	M				
L	A	D		T	E	A		E	R	E				
E	H		R		D	R	Y		N					
D		H	I	S		Y	O	U		T				
	T		A	C	T		N		C	R				
W	A	S		A	I	D		A	L	A				
I	M	P	U	L	S	E		G	A	M				
S	P	A	R	E		C	H	U	M	P				
E	A	R	N	S		K	E	E	P	S				

You're Telling Me!

By WILLIAM RITT

Dapper Anthony Eden, says news cable, has forsaken his familiar black homburg hat and now wears a brown felt with snap brim. Prime Minister Chamberlain continues to wear a worried look.

✧ ✧ ✧

Hitler's relief at the resignation of Chancellor Schuschnigg of Austria was matched only by that of headline writers and radio commentators who never managed to spell or pronounce him.

✧ ✧ ✧

An old-timer is a fellow who stops reading about the terrific naval rearmament race to recall the time when the reporters referred to the America's cup yacht races as being held to determine the "mastery of the sea!"

✧ ✧ ✧

Americans last year bought more than 3,200,000,000 postage stamps bearing the likeness of George Washington. Boy — bet that makes the movie stars jealous!

DODDS KIDNEY PILLS
A TREATMENT FOR BACKACHE HEADACHE RHEUMATISM BLADDER TROUBLES
NUMBER 4087 THE PROPRIETORS

SCOTT'S SCRAP BOOK

—By R. J. Scott

PERSONAL AND SOCIAL

Dr. E. V. and Mrs. Frederick of Reid street have left today for New York to be absent until after Easter Monday.

◇ ◇ ◇

The wedding of Miss Edna Ford, of Bethune street to Harvey Tripp of Hastings will take place on Wednesday afternoon at two o'clock in All Saints' Church.

◇ ◇ ◇

Mrs. J. H. Jefferson and Miss Eva Jefferson of Toronto, spent the week-end in the city, the guest of the former's sister, Mrs. G. Pakenham, Water street.

◇ ◇ ◇

The friends of Roberta (Bell) Killingbeck will be glad to know that she is progressing favorably after her recent operation for appendicitis at Nicholls Hospital.

◇ ◇ ◇

Mrs. J. E. Belanger of Ottawa is in the city to attend the wedding of her niece, Miss Edna Ford to Harvey Tripp, and is the guest of her sister, Mrs. H. G. Markwick of Bethune street.

◇ ◇ ◇

Mrs. H. R. Scott of Geraldine Avenue is in Toronto today where she attended the luncheon of the Toronto Permanent and Ontario Branch of the C.L.G.U. which was held at the Royal York Hotel.

◇ ◇ ◇

Members of the clergy of the Anglican Archdeaconery of Peterborough, with their wives, paid a surprise visit to Archdeacon Simpson in Millbrook last evening and presented him with a gift in honor of his approaching marriage.

◇ ◇ ◇

An event in connection with the completion of this year's Household Workers' Training Course promoted by the Y.W.C.A. will be a tea on Wednesday afternoon, when members of the Educational Committee of the "Y" and Voluntary Leaders of the class will be hostesses. An outline of the course just completed will be given and tea served by members of the class. Certificates for regular attendance will be presented.

◇ ◇ ◇

Queen Alexandra H. & S. Religious Education Meeting.

A large turnout of members of Queen Alexandra Home and School Association were present in the kindergarten room last evening for the 'Religious Education' meeting which proved intensely interesting and instructive. Mrs. L. M. Richardson, the president, was in the chair.

The program commenced with an outline of the life of Isaac Watt by Mrs. J. Cridland, with word pictures of three of his well-known hymns. Four surpliced choristers, Dave and Bob Reynolds, Clayton Selkirk and Wallace Smith sang the hymns as they were discussed, with Mrs. J. S. Reynolds accompanying at the piano.

A talk on the junior Horticultural Society in the schools was given by Dr. A. J. Madill, with a practical demonstration of proper methods of planting etc.

The chief speaker of the evening was the Rev. E. W. Young of St. Andrew's Church whose subject, "The Relationship of the Church to Education as it Applies to the World" included the report from the conference held at Oxford of representatives from all the Protestant churches. The main findings of the conference included the trend away from religion, the breaking up of institutions powerful for generations, and the weakening of family ties. The importance of new factors, such as radio and movies, that are affecting education, was discussed. One bright spot, is the tendency to look on education as applying to more than the intellect, and the realization of the importance of home training during the first six years of a child's life, said the speaker.

It was announced that the recreation committee will hold the Bowling Banquet in the near future, also that 'Fathers' Night' will be observed on May 9, at an open meeting. Mrs. J. S. Reynolds gave an instructive health talk on 'Relaxation.' A solo, "The Old Rugged Cross" was contributed by Mrs. Charles Foster during the meeting, which closed with a hymn.

◇ ◇ ◇

Philharmonic Society Successful Social Evening.

A very large number of guests attended the delightfully planned and most successful social evening held by the Philharmonic Society in the Business and Professional Women's Clubrooms last evening.

Receiving were Mrs. Percy Hooper and Mrs. L. Groombridge, general convenor for the affair. Bridge and euchre games and a series of most amusing contests were played till supper time, after which dancing was enjoyed with music supplied by Mrs. E. Foster, Mrs. D. Quinlan and Miss M. Foster.

Ex-Mayor George A. Macdonald acted as chairman for the evening's program and also made the draws for the numerous prizes. Various numbers were contributed during the evening by talented artists and included a solo, "Winds in the South" by Mrs. L. Groombridge; "Friend O'Mine" sung by J. Gibson, and two readings by Helen Ross. George Hall sang, "Whistle While You Work" and also, with Don Kenney led in community singing.

Those who assisted included the Miss Helen Ross and Phyllis Cowle, who were bridge hostesses, Mrs. W. L. Hepburn, euchre hostess, and S. Roberts and J. Gibson, in charge of the contests. Mrs. F. Merritt looked after the refreshments and Mrs. A. E. Barrie, and the Misses P. Rome and M. Best were cloakroom attendants.

The prizes all of which were very kindly donated, were won as follows: Bridge, 1st, L. R. Groombridge, 2nd, Miss Louise Spriggs, 3rd, Mrs. W. R. Logan; Euchre, 1st, Mrs. G. Pakenham, 2nd, Edward J. Cullen, 3rd, Mrs. Pruner and M. Foster, won on a draw by the latter; door prizes, 1st, Mrs. E. Dibben, 2nd, George Hall; basket of groceries, donated by the A. and P., was won by J. Douglas. The prizes were donated by Dick Raine, Elliott's Drug Store, Elsie Bennett Gift Shop, Mrs. F. Merritt, McWilliams and Co., Kresge Company, Reid Beauty Shop (permanent), Dutton's Nut Shop, with a number of other donations which helped to make the evening a success.

◇ ◇ ◇

Holmes-Phillips.

MARMORA, April 5. — At the home of the bride's parents, Mr. and Mrs. Robert Phillips, the wedding took place on Saturday evening of Iva Phillips and William Ernest Holmes of McLaughlin, Alberta. Rural Dean A. B. Caldwell officiated. The bridal couple were attended by Mr. and Mrs. Lindsay McCarey of Madoc. They will reside at McLaughlin, Alberta.

FATHERS TAKE COURSE

NEW HAVEN, Conn.—(CP).—Its nothing to laugh at if you see at the Department of Health from 10 to 30 full?grown men playing with a big rubber doll; they are taking the city's course for young fathers—learning among other things the latest diaper technique.

LEWIS HAIRDRESSING
Permanent Waving
From 2.00 to 7.00
Ends, from 1.00
GUARANTEED WORK
167 Hunter Phone 228W

SUGAR-CRISP BRAND CORN FLAKES
I'D EAT FOUR BOWLFULLS IF I COULD - BECAUSE THEY TASTE SO DOGGONE GOOD!
A C. W. POST CEREAL MADE IN CANADA

It's A Pleasure
to cook when you know the compliments your meals will get because of Buehler's Reliable Quality Meats.
SIRLOIN STEAK, 21c Cut to Order
• WEDNESDAY SPECIALS •
SHLDER VEAL CHOP 14c
WING and ROUND Steak - - 21c
Spare Ribs 12½c
FRESH Tenderloin - 29c
FILLETS SMOKED FRESH SALMON 15c
387 Geo. St. Phone 3680
BUEHLER BROTHERS
Call 3680 Now!

DRINK Coca-Cola
Pure . . . wholesome
delicious . . . and refreshing

Attractive Pictures of Peterborough Children

Reading from LEFT to RIGHT above we have charming studio pictures of three happy kiddies, Victor, little son of Mr. and Mrs. J. V. Cuff, 201 Stewart Street; Diane, daughter of Mr. and Mrs. J. W. Smith, 582 Douglas Avenue; Eleanor, small daughter of Mr. and Mrs. R. Everett, 319 Margaret avenue, and granddaughter of Mr. and Mrs. A. W. Archibald, 601 Chamberlain street.

—Roy Studio Photos.

Enquiry Column

Conducted by
Mrs. MARY MOORE

QUESTION: I wonder if you have forgotten my enquiry about the herb tarragon of last July, and your kind reply to it?

A long and severe illness has prevented me from writing you again and here is the asparagus season almost ready to open and I have not sent you the recipe for a supreme accompaniment, Tarragon Butter. It is quite simple. Cross and Blackwell make the tarragon vinegar and a teaspoonful added to two tablespoons of oiled butter will please you I am sure.

I have sent for tarragon seeds as you suggested and if I am successful in raising the herb will send you a sample of it. It is used a great deal in French cookery and I have many recipes which call for it.

May I say how much I appreciate your columns and your efforts to place cookery in its proper place as a fine art.

Enclosed is a quaint old recipe which I remember seeing in my mother's cook book, 60 years ago and which may interest you. Have you the recipe for Bible Cake? I can send that you if you wish.—Edith S.

ANSWER:

Recipe for Mother Eve's Pudding

If you would have a good pudding
pray mind what you are taught.
Take two pennyworth of eggs when
they are 12 for a groat.
Then take of the fruit that by Eve
was once chosen,
Well par'd and well chopped, at
least half a dozen.
Six ounces of bread, let your maid
eat the crust;
The crumb must be grated as small
as the dust.
Six ounces of currant from stones
you must sort
Lest they break on your teeth and
spoil all the sport.
Six ounces of sugar won't make it
too sweet,
Some salt and some nutmeg to
make it complete,
Three hours let it boil without
hurry or flutter
And then serve it up with wine,
sugar and butter.

Not knowing the value of a groat I had to consult the dictionary before forming an opinion of Mother Eve's Pudding, as to practicability. A groat being eight cents the pudding calls for 6 eggs, and this being Easter time the recipe is well-timed. Thank you for it.

Dear Edith S.—If I can be as gracious, and vigorous and interesting as you are when I can remember 60 years back reading my mother's cook book, I shall consider myself very fortunate.

Thank you for the Tarragon and butter sauce for asparagus. It is all ready on our "Trial File" in the kitchen.

I have the recipe for Bible Cake but shall certainly look forward to the sample of Tarragon you propose sending. Do write again.

QUESTION: I want to thank you very much for the Mushroom Filling. Even though I could not use it for my party I had occasion to use it again. I must say it was simply delicious.

I wonder if you would be kind enough to give me an idea on some Lorna Doone's? Thanking you.—Miss M. P.

ANSWER: Thank you for your letter. Lorna Doone's have me almost completely baffled. What are they? At first I looked through all my cookie files and indexes (or indices if you like it better) but found no clue; nor under cakes or puddings. Would you be more explicit? Maybe some of our readers will come to my help. If so, I will publish my findings. Watch the page for what may turn up.

QUESTION: Jams You Can Make Now submitted my A. M. M.

1.—Using the inviting new rhubarb: Make a thick syrup by boiling sugar and water together. Cut rhubarb into pieces half an inch long and drop into hot syrup. Cook until tender. A little later in the season strawberries may be combined with rhubarb, making a delicious preserve. Other palatable combinations are: rhubarb and pineapple, rhubarb and canned cherries.

2.—Using the large juicy oranges: Remove the pulp and juice from four oranges and combine with the pulp and juice of 2 lemons. Add 3 cups of white sugar. Boil quickly until clear and syrupy. About 10 minutes.

3.—Using dried peaches or dried apples: Wash the fruit thoroughly and soak overnight in water to cover. To each 2 cups of pulp add 2 cups brown sugar and ¼ teaspoon cinnamon. Cook until thick.

4.—Using Canned Red Cherries: Remove pulp and juice from one large grapefruit. Add 2 cups canned red cherries and 2½ cups sugar. Cook together 10 minutes then add ½ cup pectin and boil rapidly for 5 minutes.

5.—Using chopped pineapple: Mix together 3 cups chopped pineapple and juice, ¾ cup orange juice, 1 cup brown sugar. Cook until pineapple is clear and a thick syrup is formed.

ANSWER: Dear A.M.M.: Thank you for these jam hints. Won't you write again when we can be of help to you

JUST BETWEEN US WOMEN

Dear Friends:

I have been getting a lot of friendly kidding about those women who stand in line for hours to get into a cooking school. I also had a very witty letter from a man about this, so this will answer you "Anon" and also answer some of my friends.

Now, women are not so crazy about cooking as all that. It is the same thing in them as it is in men when they gamble on horseraces, or with cards. It is the chance to get something for nothing some prize maybe, some free entertainment, a meeting with their friends with a legitimate excuse.

Women haven't money to gamble with, so they gamble with their time, thinking if they give that, they may reap some reward. Of course those who stand in line for hours are foolish to my way of thinking. My one and only visit cured me and cured me good.

I don't like to be shoved around, and believe me you are shoved around plenty. And don't think it is sour grapes, for I did get a prize in fact I got two. But I never liked them, for they always reminded me of the way the men laughed so much at the foolish women shoving and getting pushed into or out of line by policemen.

Don't think I am knocking cooking schools. You learn some good pointers, new methods, new ideas in food and table setting. But I don't like the way it is done in our neighboring city. Tickets could be paid for, a small sum to go to the poor, or the orphans, then there would not be any of this standing in line for hours in cold weather, undermining women's health.

Of course some like to see their picture in the paper, but it is a poor way to get it there if you ask me. And what you get for nothing? and I say nothing with a question mark, is seldom valued. I know I gave both of mine away.

I like the way men do things better. If they want to do a thing they don't stand in line for hours to do it. They don't line up at a bargain counter, crowded almost to suffocation to buy something a little cheaper. And when you come to think of it, any prize these women win is generally something for the home, not for themselves alone.

So, when you see women crowding in line, just remember "Anon" and all the other men who laugh so heartily at them, that maybe they get a little kick out of watching someone else do the cooking. They like also to mingle with crowds, laugh at others as well as being laughed at, and have a chance which they might never have otherwise, of winning something even if it is not for them exclusively.

Men do just as silly things, you must confess it, and after all it is men who get these things up. And how many things women do for men which are no more appreciated than going to a cooking school to win or lose.

If women seem foolish, remember there are many things they do which are not foolish by any means, and "a little folly now and then, is relished by the wisest men."

Your Friend,
ROBERTA.

The Examiner's Needlework Pattern

WALL HANGING PATTERN 1722

It's fun to quickly embroider Tabby. Pattern 1722 contains a transfer pattern of a picture 15 x 20 inches; color chart and key; materials required; illustrations of stitches.

Send 20 cents in coins or stamps for this pattern to Examiner, Needlecraft Department, Peterborough. Write plainly PATTERN NUMBER, your NAME and ADDRESS.

SODEN'S 33rd Anniversary SALE
ALL THIS WEEK
BIG REDUCTIONS ON CHINA, GLASSWARE, CROCKERY, DINNERWARE, WALLPAPER, ETC.
COME IN AND SEE THE REAL BARGAINS WE ARE OFFERING

Women's Conservative Association Holds Meeting in Paragon Hall

Interesting and instructive discussion was the keynote of the enthusiastic meeting held by the Conservative Women's Association in the Paragon Hall on Monday afternoon.

Two subjects, "Women's Part in the World Revival" and "The Definition of the Three Well-known 'Isms,' Communism, Fascism, and Naziism," were dealt with, with Mrs. J. Cridland brilliantly leading the discussions. The speaker took for her guide two splendid articles from the pen of "Dorothy Thompson" (Mrs. Sinclair Lewis) in which she affirms that if there is to be a revival in the world, it will come through the influence of women. When women realize that the object of their emancipation is not to make them more like men, but more powerfully womanly and so of greater use to men, themselves and society, this implicit demand and need of women for a world base not on mechanical but on human principals, may break through as the most important influence upon history and bring with it a revival of tolerance and humanism.

Dealing with the definition of these creeds and "isms" that are capturing the imagination of so many inhabitants of certain parts of Europe, Mrs. Cridland again quoted Miss Thompson who says that for these very "isms" flags that have flown for generations are pulled down and new ones go up, thrones totter, parliaments dissolve, leaders emerge, and songs and slogans fill the air. Each "ism" has its followers, and so the confusion grows.

Mrs. Cridland spoke lastly of our British democracy, which though far from perfect, is animated by a few fundamental ideas for the good of humanity, teaching that "laws which everyone must obey should not be arbitrarily made, that power should be divided, not concentrated, and that by communion effort we should try for improvement, but not for perfection, for perfection is the attribute of God."

Officers Elected.

Officers for the coming year were elected at the meeting, and for which Mrs. G. S. Cameron, past president, took the chair. Mrs. J. F. Strickland was re-elected as president, with the other officers as follows:

Hon. presidents, Senator Iva C. Fallis, Mrs. W. H. Bradburn, Mrs. G. S. Cameron; Hon. vice-president, Mrs. Joseph Hills; 1st vice-president, Mrs. J. H. Cridland; 2nd vice-president, Mrs. C. Wright; 3rd vice-president, Mrs. T. Skinner; secretary, Mrs. R. E. Clarke; treasurer, Mrs. R. Cottrell; North Ward chairman, Mrs. H. Staunton; Centre Ward chairman, Mrs. J. Pickering; East Ward chairman, Mrs. D. Miller; West Ward chairman, Mrs. J. Mills; South Ward chairman, Mrs. L. F. Campbell; Claraday chairman, Mrs. W. H. Andrews.

G. K. Fraser of Burleigh Falls, president of the Men's Association, was an honored guest at the meeting, and spoke very encouraging words to the ladies, and invited them to be present at the annual Conservative meeting to be held shortly with a special speaker present.

Arrangements were made for a dance and card party in the Canadian Legion Hall on May 6, with the tickets in charge of the ward captains. It was also decided to have more frequent meetings of the Association.

Tea was served at the close from a table beautifully arranged with linen cloth, blue and crystal centerpiece and blue and white candles in silver candelabra. Mrs. Joseph Mills presided, and assistants were members of the executive.

THOUSANDS BENEFIT FROM FREE OFFER!

Bath Towels and Linen Tea Towels
—as many as you want—FREE!

Your choice of the towels you always need—and as many as you want—*absolutely* free! THE BATH TOWELS (23 x 44 ins.) good quality, sturdy, soft, absorbent, in smart colour patterns. THE TEA TOWELS (22 x 32 ins.) good standard quality, heavy weight, all linen, nicely hemmed, with bright, attractive colour designs.

How to Get Your Free Towels

Save 20 Sunlight carton ends, THE END PRINTED IN ENGLISH ONLY—just 20 bars of Sunlight to buy—for an all Linen Tea Towel, or 30 for a Bath Towel and take them to:

HUBERT CHOWN HARDWARE
417 George St.
PETERBOROUGH

If you cannot call for your gift, simply send your carton ends by parcel post to:
LEVER BROTHERS LIMITED, STATION G, TORONTO

Do not enclose a letter in your parcel. Do not seal, simply tie with string and include a slip of paper containing the following information:
(1) Name and address in BLOCK LETTERS.
(2) Number of carton ends enclosed.
(3) Gift required.

SUNLIGHT SOAP
SAVE THE ENDS PRINTED IN ENGLISH ONLY
THIS OFFER OPEN UNTIL MAY 31st, 1938

Good Work... they Traced the Jewels!

It is Indeed a "Friend in Need"
. . . The Friendly Stimulation of Maxwell House

IN a crisis—or whenever you feel low and tired—there's nothing more helpful than the friendly stimulation of Maxwell House. It buoys you up—never lets you down. And the flavour of this blend of the world's finest coffees is so smooth—so rich, mellow and satisfying.

Maxwell House comes to you in a super-vacuum tin—the one sure way to bring you coffee that is *truly* roaster-fresh. If you use a drip-pot or glass coffee maker, be sure to get *Drip Grind* Maxwell House — for boiled or percolated coffee get the *Regular Grind*.

NOW 2 GRINDS DRIP GRIND AND REGULAR

MAXWELL HOUSE BRAND COFFEE
GOOD TO THE LAST DROP
MHS8

THE EXAMINER CLASSIFIED COLUMNS GET QUICK RESULTS

Births
Marriages
In Memoriam
Card of Thanks
Deaths

BORN

ROOKE. — At Nicholls Hospital, Sunday, April 3, 1938, to Mr. and Mrs. A. R. Rooke, a daughter.

HEFFERNAN—At St. Joseph's Hospital, on Sunday, April 3, to Mr. and Mrs. William Heffernan (nee Beatrice Marcoux), Norwood, the gift of a son.

FREEMAN.—At Nicholls Hospital, Monday, April 4, to Mr. and Mrs. J. C. Freeman (nee Verna Gardner), 188 Lock street, a son, John William.

DIED

HUTCHINSON Mrs. James. — On Monday, April 4, 1938, Lila Ada Might, wife of James Hutchinson. Funeral from family residence, Concession 5, Cavan, on Wednesday, April 6, at 2.00 p.m., Rev. H. R. Williams, B.A., conducting the service. Interment in Presbyterian Cemetery at Centreville.

HETHERINGTON, George. — On Monday, April 4, 1938, at his residence in Millbrook, George Hetherington, beloved husband of Mary Emma Armstrong, in his 90th year. Funeral from his late residence in Millbrook on Thursday, April 7, 1938, at 3 p.m. Interment at St. Paul's Cemetery, Millbrook.

STAUNTON, Harvey James. — On Monday, April 4, 1938, at Nicholls Hospital, suddenly as the result of an accident, Harvey James Staunton, beloved husband of Florence McCormack of Vivian, in his 54th year. Funeral with full military honors, on Thursday, at 2.30 p.m. from the late residence at 854 George street; Rev. Canon W. P. Robertson of St. John's Anglican Church officiating. Interment at Little Lake Cemetery.

FIBIAN, Mrs. Anthony. — At the residence of her son, Vincent Crebar, Armour Road South, near Downer's Corners, on Monday night, Mrs. Tony Fibian, in her 88th year. Funeral from residence of her son, Armour road, on Thursday morning, at 8.30 a.m., to Church of the Immaculate Conception, for Requiem Mass, at 9 a.m. Interment in St. Peter's Cemetery.

IN MEMORIAM

GREEN.—In loving memory of William Jeffrey Green, who entered into rest at his home, 302 Hunter street, Peterborough, Monday, April 5th, 1937, in his 90th year.
—Sadly missed by his devoted Wife of 62 years, Annie.

FANNING. — In fond memory of my Husband, Alanson Clark Fanning, who died April 4, 1937.
As long as life, my heart shall hold
Thy memory ever dear,
And o'er thy grave in loving grief
Shall fall a silent tear.
—Sadly missed by his Wife, Fern.

JONES. — In loving memory of Neahemiah Jones, who passed away April 5, 1937.
He is gone, but not forgotten;
And as dawns another year
In the lonely hours of thinking
Thoughts of him are always near.
Days of sadness will come over me,
Friends may think the wound is healed,
But they little know the sorrow
That lies within the heart concealed.
—Ever remembered by his Wife.

BALL.—In loving memory of a dear Friend, Mr. James Ball, who died April 2, 1931.
Heavy are our hearts to-day,
Memory brings you back once more
To the time when you were with us,
To the happy days of yore.
—Ever remembered by Mr. and Mrs. F. Hopgood, and Norman.

COMING EVENTS

First Insertion, 20 Words or less, minimum charge 50c. Subsequent consecutive insertions, 40c per Insertion. All over 20 Words, 2c per extra word per Insertion.

UNIVERSITY EXTENSION Lecture Thursday, April 7, 8.15., Y.M.C.A. Auditorium. Admission, 25 cents.

Coming Events

MRS. W. J. CHARLTON will present Moving Pictures on California, under Group C of Women's Association, in Lakefield United Church, on Wednesday, April 6, at 8 p.m. Adults, 25c.

HOSTESS TEA—Mrs. Gray's Group of the W.A. of St. Andrew's Church are holding a Tea Wednesday, April 6, 3-6, at the home of Mrs. J. L. Gillespie, 499 Homewood Avenue.

FLORISTS 1

THE PETERBOROUGH FLORAL CO
Flowers Delicately Arranged for All Occasions.
436 Water. 'Phone 1395 .Nights 1688

PERSONALS

GERTRUDE GROVELLE, 344 McGILL Street, 'Phone 2891 — Finger Waving, 25c. End Pesmanents $1.00. Permanent Waves $2.00 to $7.00. Ten years' experience.

EXPERT WATCH REPAIRING. BERT Austin, 216 Charlotte. 'Phone 1633.

WELCH'S BEAUTY SALON — 'PHONE 244—140 Hunter Street West. Fingerwave 25c. Shampoo and Fingerwave 65c, Oil Shampoo and Fingerwave 85c, Steam Treatment and Fingerwave $1.00, Permanents $1.95 up. All lines of Beauty Culture. Elsie Blears, Manager.

LEAVE IN YOUR SUEDE SHOES FOR Cleanings, 25c. Service Cigar Store.

SAVE ON SPRING CLOTHES—HAVE them Cleaned, Pressed, Repaired or Altered at Cleanrite Cleaners, 173 Simcoe St. 'Phone 75. Delivery Service.

TO LOOK ATTRACTIVE AND BECOMING for Easter—Have your Permanent designed at Reid's Beauty Shop, 416 Water Street (near Post Office). 'Phone 2467. Low Prices and Best Quality.

SPRING CLEANING? NEW PICTURE Frames will improve those Old Pictures. Lewis R. Parks' Studio, 208 Charlotte.

KAWARTHA BEAUTY SALON
179 Charlotte Street.
Guaranteed Permanent Waves, $2.50 up
End Permanents ..... $1.50-$2.00
Mornings Only—Shampoos 25c
Finger Waves 35c
'PHONE 181.

NICE, BRIGHT LITTLE BOY FOR Adoption, age 6. Write Box 45, Examiner.

MEN! TO GET VIGOR, VITALITY, try raw oyster invigorators and other stimulants in New OSTREX Tonic Tablets. Tone up worn, exhausted, weakened system. If not delighted with results, maker refunds price, $1.25. You risk nothing. Call, write McDermid-Jury Drug Store.

TURN THAT HANK OF HAIR INTO A Wave Debonair. Consult the Beauty Advts. below.

FOR SALE

4 Miscellaneous 4

BABY'S PLAY PEN, WITH FLOOR, like new, $2.50. 'Phone 1967.

PIANO, REAL GOOD CONDITION (Kelso). 376 Brock Street.

LAST TWO DAYS OF HALLIDAY'S Bargain Sale of Building Materials. 'Phone 1086 now for immediate attention—Local Sales Representative: Wm. J. Bull, 539 Downie Street.

CHILD'S LARGE SIZE CRIB. 496 College Street.

JACKET WATER HEATER, $12.00. 581 Gilmour Street.

LADY'S BLUE SPRING COAT, SIZE 40. Apply 251 Park Street North.

ONE SEVEN-TUBE ELECTRIC CABINET Combination Victrola and Radio, $19.50. Terms, $1.00 per week. New Radio Guarantee. Johnston's, George at McDonnel. 'Phone 2123.

LET'S HAVE A GOOD "UNDERSTANDing"—Use Cress Corn or Bunion Salves. At Elliott's, Lynch's, McDermid & Jury, Nugent's, Payne's, and all Drug Counters.

TWO WICKER CHAIRS, 885 WATER Street. 'Phone 3136W.

LLOYD PRAM, TWO-BURNER ELECtric Plate, practically new. Apply, Evenings, 700 Elcome Crescent.

TWO-FURROW TRACTOR PLOUGH, in good condition; also No. 2 Timothy Seed, $2.50 Bushel. Harry Hatherly, 8, Peterborough.

GOOD UPRIGHT PRACTISE PIANO, $18.00 cash. Apply 337 McGill Street.

ONE DRESSER, ONE LEATHERETTE Couch, One Tapestry Couch. Apply 544 Harvey.

QUANTITY OF FRESH SAWED HEMlock Lumber. Apply Ken Syer, 1, Fraserville.

GIRL'S TAILOR-MADE REEFER COAT, age 8 to 10 years. 'Phone 1441J.

EVENING DRESS, SIZE 14. BOY'S Coat and Vest, nine years. Table Lamp, Rust Shade. Apply 620 Gilmour Street.

4 Miscellaneous 4

SAND, GRAVEL, MANURE, AND CINders. F. Little. 'Phone 3920.

BARRED ROCK HATCHING EGGS. Also Custom Hatching done. 'Phone 507-14, Lakefield.

MOFFAT GAS RANGE, THREE-Burner, Oven; also Carpenter's Tools and Chest. Apply 65 McDonnel.

FURNITURE FOR SALE. APPLY 45 Park Street South. 'Phone 449.

SURELY IT'S WORTH 50c TO HAVE complete foot relief. Use Cress Corn Salve. At Bogue's, Bond's, Borland's, Buchanan's, Finn's, McLeod's, and all Drug Counters.

HOUSEHOLD FURNITURE. APPLY 283 Wolfe Street.

DRY INCH LUMBER, SUITABLE FOR Building. 'Phone 3432W.

VICTOR RADIO, A1 CONDITION. Sacrifice for quick Sale. 138 Park N.

WILLIAMS UPRIGHT PIANO, GOOD condition, $37.50. 'Phone 2384.

ACME B STOVE, NO. 9, HAIR BOTTOM Sofa, recently covered, Hanging Lamp, like new; Flour Barrel, 2 Quart Sealers, Tables, etc. 'Phone 996 ring 2, or write Mrs. Ada M. Thorn, No. 11, Peterborough.

GIRL'S TWEED SWAGGER SUIT, LIKE new, size 14X. 'Phone 1078W.

C.G.E. HOTPOINT ELECTRIC RANGE. 'Phone 695J.

$ $ $ $ $

MONEY SAVING VALUES!!

You Can Buy the New 1938
FRIGIDAIRE
(Family Size)
159.00
16 Different Models to Choose From

SEVERAL GOOD ICE BOXES
At a Real Bargain

See The New
"Thermo" Connor Washer
Four Years Free Parts and Service.

TERMS:
$1.50 Weekly.

1—Used Beatty Copper Tub Electric
Regular $169.00.
Yours for
$59.50

RADIOS

1—Philco
6-Tube Cabinet
Special
$29.00

1—DeForest-Crosley
8-Tube Mantel
7.00

New Philco Radios
ON DISPLAY FROM
$59.00 Up

McBride & Franks
431 GEORGE STREET
T. J. CAVANAGH
FRIGIDAIRE STORE.
Telephon 3075

WEBBER PIANO, SOLD BY HEINTZman. Cheap for cash. 313 Elias Avenue.

BIRD CAGE, WITH STAND. 'PHONE 2284.

LADY'S SPRING COAT, SIZE 38; ALSO Lloyd Wicker Baby Carriage, both in good condition. 2630W.

FOR SALE

4 Miscellaneous 4

ON THE MARKET SQUARE, SATURday Morning — One Mower, nearly new, Wagon and Box, Spring Seat. One Cockshutt Riding Plough, in use only two years; Two Good Young Horses.

RED ENGLISH PRAM, GOOD CONDITion; reasonable. Mrs. S. Myers, Lakefield.

RED FOX FUR, A1 CONDITION. 'Phone 376J, between 6 and 8 p.m.

CANARIES, SINGERS AND HENS; Divanette, Victrola and Records. 'Phone 2049F.

6 Fuel 6

SPECIAL — DRY, HEAVY HEMLOCK Slabs, $4.00 per Cord, 4-ft., $4.50 Cut. H. F. Doig, 'Phone 2097.

SPECIAL — GOOD DRY MIXED SOFT Wood, $2.50 Half-Cord. Albion 'Phone 58.

DRY SLABS, $2.50 HALF-CORD Dinsdale's. 'Phone 153.

NOTICE — BEST MIXED WOOD IN Town at the Price. $3.00 Half-Cord Albion 'Phone 58.

BAKER'S WOOD YARD — BONE DRY Mixed Softwood, $2.50 Half-Cord. Also Mixed Slabs, Cut. 'Phone 676.

J. E. A. FITZGERALD
COAL AND WOOD
BLUE COAL, ALL SIZES
COKE, BLOWER COALS.
RUSSIAN COAL.
HARD AND SOFT WOOD.
'Phone 111-110 - 253 Hunter Street W

COAL
AMERICAN, RUSSIAN, SCOTCH ANTHRACITE
STEAM COAL, COKE, POCAHONTAS, STOKER COAL, AND WOOD.
'PHONE 96.
McCARTHY & JOHNSTON

DRY Hard and Soft SLABS
(Cut Short)
From $5.00 Per Cord Up.
THOMPSON'S
COAL AND WOOD
'PHONES - 2260-1026

7 Livestock and Poultry 7

GOOD YOUNG DARK RED SHORTHorn Bull. Albert Bowles, Springville.

FOR SALE — CHEAP WORK HORSE. General Purpose. Apply V. R. Hunter, Cavan.

TEAM OF BLACK PERCHERONS, 4 and 5 years old. Apply Boland Bros., Indian River.

FOR SALE — ONE BIG FOUR-YEAR-old, price $130.00. Also Four Cheaper Work Mares. Apply D. Hoskin, Storekeeper, Rockcroft.

COLT, THREE YEARS OLD. WELLIE Hutchison, River Road, Otonabee.

GANDER. ALSO DUCK EGGS. 994 ring 4.

ONE GOBBLER. 'PHONE 985 RING 2.

FOR SALE — ONE SOUND, RELIABLE Horse, 1,300 Lbs.; Two Shorthorn Cows, due in May. R. Matchett, Fraserville.

EIGHT PIGS, SIX WEEKS OLD. THREE miles North of Bridgenorth, James McConkey.

CLYDE MARE, IN FOAL. FERGUS Clancy, R.R. No. 6, Peterborough. 'Phone 994 ring 24.

HEAVY PERCHERON GELDING, RISing Four. W. W. Dawson, Otonabee.

FOR SALE — TEAM OF BLACK Horses, Young. 'Phone Keene 22 ring 14.

FOR SALE — BAY MARE, CHEAP FOR cash. Apply 58 Orpington Road.

SIX GOOD WORK HORSES, 1,200 TO 1,600, from $40 to $115. One Durham Cow, with Calf two days old. Apply L. Ferguson Stables, High Street N.

WE ARE OFFERING 2,000 MARCH Hatched Barred Rock White Leghorn or New Hampshire Red Pullets at Special Prices. These Pullets have to be seen to be appreciated. See us before ordering your Baby Chicks. H. C. Howson, Sunnyslopes Farm, Bailieboro.

FOR SALE — WORK HORSE AND Stack of Mixed Hay, cheap. Harold Lancaster, R.R. No. 7, Peterborough.

SOW AND SIX PIGS. APPLY JOHN Fitzgerald, Rural Route 8, Box 1, Peterborough.

ONE YOUNG HORSE FOR SALE, REAsonable. E. N. Parrington. 'Phone 484 ring 22.

GOOD BROOD SOW — WILL EXchange for Good Work Horse. Edward Riel, R.R. 4, Lakefield, Ontario.

Baby Chicks.

OFFICIAL FIGURES SHOW THAT, out of 89,387 Bray breeders, blood-tested this year, less than one bird in every hundred reacted. When you buy Bray Chicks you buy healthy Chicks. See catalogue. Bray Hatchery, Peterborough, 'Phone 3834.

$1,000 OFF A VILLAGE LOT — IN March, 1937, Mr. A. McM. purchased 800 Hill-Crest New Hampshire Chicks. Ten months later he reports he had sold to date $1,005 worth of Broilers and Eggs from the 800 Chicks purchased and still has around 400 Pullets for which he has been offered $1.00 each for Easter markets. His egg grade has been exceptionally high, running over 90% A-Large from his Pullet flock. Mr. M. is starting 1938 right by the purchase of 1,000 Hill-Crest New Hampshires Feed and production costs verified upon request. We still have for Sale odd lots of 200 to 500 Reds from April hatches. Leghorns sold out to May 12th. For information, write or 'Phone 250, Norwood—G. A. Brethen, Proprietor, Hill-Crest Poultry Farm.

HEALTHY CHICKS THAT LIVE AND grow fast—K.A.S' 275 Bray White Wyandottes, bought December last, all alive to 7 weeks, when Cockerels averaged 1 lb. 6 ozs. Dressed. Free catalogue. Bray Hatchery, Peterborough, 'Phone 3834.

7z Seeds and Grains 7z

SWEET CLOVER SEED FOR SALE. 'Phone 83 ring 23.

CHOICE HAY AND PASTURE MIXture, Alfalfa, Red, Alsike, Sweet Clovers, $8.50 per Bushel. Mixed Clover, with 25% Timothy, $7.50 per Bushel. No. 1 Sweet Clover, $6.50. No. 2, W.B. and Yellow Sweet, $6.00. Bags Free. Freight paid to your station, by a firm in Toronto. Send cash with Order to Agent. Herbert J. Miller, Keene.

GUNSON'S SEED OATS, GROWN from Certified Oats, heavy yielders. Wellie Pearson, Lakefield, Ont. 'Phone 504-3.

8 Real Estate 8

CHOICE BUILDING LOTS, ROBINSON Street, corner Burnham. Also on Carlisle. Apply 61 Robinson.

TWO BRICK HOUSES, MODERN 'Phone 2137M.

FOR SALE

FOR SALE OR RENT — 100 ACRES, near Douro Church, with good Buildings and two good wells; ploughing Completed. Apply 650 Armour Road, Peterborough.

FOR SALE — 7-ROOMED HOUSE, ¼ Acre Land, furnace, good well, cistern, also light and gas; five minutes from bus line. Write Box 11, Examiner.

House FOR SALE — 6-ROOMED; hardwood, furnace, all conveniences—$2,300; $300 cash. Write Box 41, Examiner.

100-ACRE FARM FOR SALE, 1 MILE West Douro Church. A. Hamilton, R. R. 1, Douro.

SEVEN-ROOMED HOUSE, SOUTHend; hardwood up and down, newly decorated; all modern, large garden, beautifully situated. W. P. Hetherington, 421 George Street.

BRICK 7 ROOMS, MODERN, GARAGE, Large Lot, Crescent Street. Easy terms—$3,500.
Brick, 4 Rooms, bath, furnace, East City—$2,000.
M. STOREY
374½ George Street. 'Phone 939.

9x Machinery, Etc. 9x

BUYING SCRAP IRON, BRASS, COPper, Waste Paper. Selling Belting, Pipe, Lumber, Steel Roofing, Peterborough Metal, 'Phone 697, 256 Simcoe

10 Used Cars 10

'29 DURANT 4-CYLINDER SEDAN, reasonable for cash. 'Phone 1283F.

'31 CHEVROLET DELUXE ROADSTER, good condition. 304 King.

1925 CHEVROLET COACH, GOOD condition, $40.00 cash; must be Sold To-night. 'Phone 2862J.

CARS WANTED
Cash Paid For Good Used Cars
See Us For Your New Chrysler, Plymouth and Fargo Trucks.
CLIFF CURTIS, FRED REVOY
288 Charlotte Street

FOR QUICK SALE — '28 CHRYSLER. Best offer accepted. 492 Sherbrooke, between 5 and 9 p.m.

TO RENT

11 To Rent—Miscellaneous 11

DESIRABLE HEATED OFFICES, OVER The Toronto Savings and Loan Company, recently Renovated and Redecorated. Apply 437 George Street.

THREE FRONT ROOMS, AND USE OF bathroom, Second Storey, Hunter Street near George. Apply B. Chesler.

THREE FURNISHED ROOMED APARTment, heated and with electric refrigerator; central. Write Box 50, Examiner.

11X Apartments for Rent 11X

LOWER, HEATED, COMFORTABLE, convenient. Bell Apartments.

FOUR-ROOM APARTMENT, HEATED, Sunroom, oak floors, newly decorated. Write Box 40, Examiner.

MODERN FOUR-ROOMED APARTment, North-end. 'Phone 475.

FOUR-ROOM FLAT, HEATED, 784 George Street, $20.00. 'Phone 1383M.

11XX Houses to Rent 11XX

FIVE-ROOM HOUSE, OXFORD STREET Apply 220 Munroe.

SMALL HOUSE, FOUR LARGE ROOMS and bath, suit adults, Eighteen Dollars. Apply 455 Elm Street.

HOUSE, CENTRAL, ALL CONVENIences; Two Garages. 199 Crescent.

12 Rooms 12

COUCH BED-SITTING-ROOM, ALSO Bedroom, 384 Stewart.

COMFORTABLE BED-SITTING-ROOM. 359 Stewart.

TWO ROOMS, 16 BROWN STREET.

BRIGHT FRONT BEDROOM, FURnished; central; Gentlemen only. 'Phone 1477.

CLEAN, FRONT FURNISHED BEDroom, near Westclox. 'Phone 3261W.

TWO LARGE ROOMS, SUNPORCH, separate entrance. 3019J.

LARGE KITCHEN, PANTRY, BEDROOM side entrance, 885 Water Street. 'Phone 3136W.

UNFURNISHED ROOM. APPLY 209 Murray.

THREE UNFURNISHED ROOMS, FULL plumbing, near Westclox. 248 Munroe Avenue.

UNFURNISHED ROOMS. APPLY 487 Parnell.

ROOMS ON BATH FLAT, ALL CONveniences. Also Garage. 'Phone 3686W.

ONE LARGE FURNISHED ROOM, Housekeeping privileges or without. Apply 298 Brock.

TWO UNFURNISHED ROOMS, Ground Floor, 251 George.

FURNISHED OR UNFURNISHED Rooms; reasonable; Board optional. 'Phone 1372M.

BRIGHT, UNFURNISHED ROOM FOR Housekeeping. Apply 249 Stewart Street.

TWO BRIGHT ROOMS, SUITABLE for Housekeeping, South-end. 'Phone 861.

WANTED

15 Miscellaneous 15

WANTED — TO RENT, FROM 5 TO 20 Acres, with Good House and Henhouse and Stable, near City. Write Box 26, Examiner.

WANTED — WOOD TO SAW, CITY OR Country. 'Phone 2688.

WANTED — LIVE POULTRY. HIGHest Prices. 'Phone 1728J. 170 Aylmer. Florence.

WANTED — BY THE 15TH MAY, House with Four Bedrooms, by permanently employed Working Man; careful tenant. Write Box 12, Examiner.

MODERN SIX-ROOMED HOUSE, heavy wired; reliable adults. 'Phone 1937J.

ABOUT FIFTEEN WHITE LEGHORN Year-old Hens; must be good stock. Apply Offa Williamson, Bailieboro.

WANTED — ELM LOGS, SEVEN FEET long. H. H. Dinsdale.

COAL OIL STOVES AND FURNITURE. 'Phone 3475W.

LARGE UNFURNISHED ROOM, RELIEF rent, $4.00. Write Box 25, Examiner.

CATS, WITH YOUNG KITTENS, TWO or Three Days old, 'Phone 2316.

15 Miscellaneous 15

ROOM AND BOARD. STATE RATES to Box 44, Examiner.

TO BUY FOR CASH, BILLIARD AND Pool Tables. Write Box 43, Examiner.

WANTED — MAY 1ST, A HOUSE IN East City; responsible party. 'Phone 1832F.

ONE MEDIUM-SIZED CEMENT MIXER. Write Box 51, Examiner.

18 Help Wanted, Female 18

MIDDLE-AGED HOUSEKEEPER FOR Motherless Family of Four. 'Phone 2754J.

GIRL OR WOMAN TO TAKE CHARGE in Working Man's Home. Write, stating age, etc., to Box 52, Examiner.

19 Help Wanted Male 19

RUBBER MOULDER. WRITE, STATING experience, to Box 10, Examiner.

SINGLE MAN FOR EIGHT MONTHS or a year. Ken Syer, 1, Fraserville.

EXPERIENCED FARM LABORER, Married or Single; state wages expected. Apply Alex. Miller, Fraserville, R.R. No. 1.

WANTED IMMEDIATELY, EXPERIenced Wood Cutters. Apply 358 Aylmer Street.

20 Employment Wanted 20

RELIABLE WOMAN DESIRES POSITion as Companion to Elderly Lady or Gentleman. Write Box 28, Examiner.

CANADIAN LEGION HAVE LISTS OF Competent Returned Men to Fill Temporary or Permanent Positions. Give the ex-Soldier a chance to work for you. 'Phone 141

RELIABLE WOMAN WANTS HOUSEwork; good references. Write 104, Examiner.

WANTED — GARDEN WORK BY AN Experienced Gardener, the care of Lawns and Flowers. Apply P. Card, 420 Donegal Street, City.

LAWNS CLEANED AND ROLLED. 1685W.

HANDY MAN WANTS ODD JOBS — Housecleaning, Painting, Repairing; can supply good references; reasonable rates. 'Phone 3686W.

MAN WITH WIFE AND ONE CHILD desires Work on Farm. Write Box 41, Examiner.

YOUNG MARRIED MAN, EXPERIENCed Farm Hand. F. J. Edwards, Lakefield.

21 Boarders Wanted 21

ROOM AND BOARD, CENTRAL. 1497J.

BOARDERS, PRIVATE ROOM, CENtral. 'Phone 1137W.

MEN BOARDERS WANTED. 'PHONE 2608.

BLIND PENSIONER DESIRES ROOM and Board in comfortable home; Catholic home preferred. 'Phone 1853W.

ONE OR TWO LADY OR GENTLEMAN Boarders, or Bed-Sitting-room. 'Phone 1854J.

GENTLEMAN BOARDER, CENTRAL. 491 Alymer Street.

ROOM AND BOARD, CENTRAL; REAsnable. 251 George Street.

WARM ROOMS, WITH BOARD, FOR Gentlemen. 'Phone 1647F.

BOARDERS WANTED. 'PHONE 2337J or 1583W; close to Auburn or Westclox.

MEN BOARDERS WANTED. 'PHONE 2608.

WHO CAN DO IT

22f Miscellaneous 22f

CARPENTER WORK, ALTERATIONS, and Repairs. 'Phone Harold Ephgrave, 2825J.

Public Stenography.
All Duplicating Work.
Peterborough Credit Exchange
Greene Bldg., Charlotte St. 'Phone 3110.

DUSTLESS FLOOR SANDING. J. B Vance, 773 Aylmer. 'Phone 1292.

DUSTLESS SANDING — OLD FLOORS made like new by Waterproof Method. N. Graham, 2646W.

PAPERING AND PAINTING. 'PHONE 2312W.

CITY MOVING AND CARTAGE. R. Shearer, 'Phone 695J.

EAVE TROUGHING
And Metal Roof Repairing
GOODFELLOW'S
Plumbing and Heating
379 Water Street
Phone 599

23 Auto Repairs and Accessories 23

COAL OIL, 16c. DISTILLATE, 13½c Vulcanizing, Car Repairs. Guaranteed Service. Dawson's Service Station. 'Phone 1523.

WHO CAN DO IT

25x Dressmaking 25x

DRESS AND MANTLE MAKING — Alterations. E. Mitchell, 393 Harvey. Telephone 899W.

SUITS AND DRESSMAKING. ALSO Alterations. 'Phone 1944M.

CHESTERFIELDS, RUGS, DRAPES Cleaned. Demothing Done with Electrolux. 'Phone 1679J.

28 Moving and Storage 28

SHORT DISTANCES OR ANYWHERE in Canada or United States. Covered Padded Vans. Experienced, Courteous Man. Apply, full particulars. M. Rawlinson, Limited, 610 Yonge Street, Toronto.

30 Painters and Paperhangers 30

KELLAR, THE DECORATOR
PAPERHANGING, PAINTING, AND Graining. We Sell Wallpaper and Guarantee our Work. 'Phone 2581 for Estimates City or Country.

G. E. WHIPP
Interior. 738 Water—3874. Exterior.

PAINTING, PAPERHANGING — REAsonable Rates. 'Phone 2863 or 1924W.

34 Radio Service 34

AUTO RADIO SALES AND SERVICE.
BROWN'S RADIO SERVICE AND SUPPLIES
547 George Street. 'Phone 1524

WE HAVE BEEN REPAIRING RADIOS SINCE THE EARLIEST DAYS OF BROADCASTING.
HEWITT'S RADIO SERVICE
872F
7 CRICKET PLACE
For More Satisfaction Per Dollar.

RADIO SERVICE
Radios repaired expertly.
Let us relieve your problems.
OILATERIA
182 Simcoe Phone 777

RADIO SERVICE
HAVE YOUR RADIO REPAIRED EXPERTLY AND PROMPTLY.
McCANNAN
RADIO ELECTRICAL SUPPLY STORE
140 Simcoe Street. Tel. 46.

37 LOST 37

WIRE-HAIRED TERRIER, ANSWERS to "Perky." Tag 411. 'Phone 346.

DYNAMO BICYCLE LAMP, WATER Street North of Hunter. 'Phone 1167J. Reward.

PURSE, BETWEEN MYERS AND ZELler's or in Zeller's; contains valuable papers. Reward. 'Phone 2031J, or return to 471 Rogers Street.

PROFESSIONAL

41 Accountant 41

EDWARD HUMPAGE — Chartered Accountant. Auditor. 419 George Street

44 Lawyers 44

EMMETT F. SHEEHY — Bonded Attorney. Loans. 397 George Street.

PECK, KERR & McELDERRY — Barristers and Solicitors, 415 Water Street Peterborough. Telephone 1950. E. A. Peck, K.C. F. D. Kerr, K.C., V. J. McElderry K.C.

HON. G. N. GORDON, K.C., W. B. GORDON — Law Offices, 395-397 George Street. Appointment by Telephone, 3300 and 3301.

W. R. PHILP — Barrister, Solicitor Notary Public. 385 Water Street 'Phone 602.

JACOB LOW — Barrister, Solicitor Notary Public. Money to Loan on First Mortgages 219 Hunter Street West. Peterborough, Ont. 'Phone 2244. Nights and Holidays 1027.

ALEXANDER L. ELLIOTT, K.C., M.P.P —Barrister, Etc. Money to Loan interviews by Appointment. Telephone 3. Office: 355 George Street, Kresge Building, Peterborough.

46 Nursing 46

PRACTICAL NURSE. DOCTORS' REferences. 'Phone 2640F.

MONEY TO LOAN

MORTGAGE LOANS, 5½%. APPLY TO G. N. Gordon, K.C., and W. B. Gordon

MONEY TO LOAN
ON FIRST MORTGAGE ON IMPROVED City Property at Current Rates of Interest.
Apply: The Toronto Savings and Loan Company, 437 George Street, Peterborough.

MONEY TO LOAN

$50 TO $500
LOANS
WITHOUT ENDORSERS
12 Months to Repay. Quick Service. No Credit Inquiries of Friends or Relatives.
RATES AUTHORIZED BY SPECIAL ACT OF DOMINION PARLIAMENT.
CENTRAL FINANCE
CORPORAION
355 GEORGE SREET
13 KRESGE BUILDING
TELEPHONE 1703, PETERBOROUGH
Loans Made in Nearby Towns.
Tune in CFRB, 6-6.15 p.m. Daily.

PERSONAL LOANS
$50 TO $400
To responsible persons of sufficient earning ability who are the owners of a Car or Furniture, whether fully paid for or not, we offer this service. Only your signature required. Loans repayable in convenient monthly payments.
TORO FINANCE COMPANY
Phone 3110 Suite 4, Greene Building
181 CHARLOTTE STREET

49 NOTICES 49

Notice to Creditors

IN THE SURROGATE COURT OF THE COUNTY OF PETERBOROUGH.

IN THE ESTATE OF RICHARD WHITE, Late of Lakefield, Retired Farmer, Deceased.

All Persons having CLAIMS against the Estate of RICHARD WHITE, late of Lakefield, Retired Farmer, Deceased, who died on or about the 13th Day of March, 1938, are hereby notified to send to Hall, Hall & Stevenson, Peterborough, Ontario, on or before the 16th Day of April, 1938, full particulars of their Claims. Immediately after the said date the Executors will distribute the Assets of the said Deceased, having regard only to Claims of which they shall then have notice to the exclusion of all others, and they will not be liable to any person of whose Claim they shall not then have notice for the Assets so distributed or any part thereof.

DATED at Peterborough, this 29th Day of March, 1938.

JANE WHITE and J. W. STEVENSON, Executors,
By HALL, HALL & STEVENSON, Their Solicitors herein.

50 AUCTION SALES 50

FOR A SUCCESSFUL AUCTION — J. H. MILES, Auctioneer, Valuator Tel 1477.

AUCTION SALE OF FURNITURE — Estate of the late Thomas E. Pratt, at Miles' Auction Room, Thursday, April 7th, at 1.30.

AUCTION SALE — PURE-BRED JERseys, 8 Choice Jersey Cows, 4 Choice Yearling Heifers, 4 Spring Calves, Four-Wheel Trailer with shelves, Quantity Milk Cans, John E. Parker, Lot 1, Concession 10, Dummer, Tuesday, April 5, 1.30 o'clock. Terms: Cash. Selling on account of poor health.—Golden Andrews, Auctioneer.

AUCTION SALE — ON TUESDAY, April 5th, Farm Stock and Implements and Household Furniture, of the late Daniel Lynch, Lot 22, Concession 10, Township of Otonabee, 2 miles South of No. 7 Highway, East of Peterborough. No reserve. — Harry Redmond, Auctioneer, 'Phone 1371M.

AUCTION SALE — FARM STOCK, IMplements, and Household Furniture, Monday, April 11, 1.30, Thomas MacDonald, Lot 11, Concession 25, Otonabee, close to Rifle Range: Good Team Work Horses, Four Young Milch Cows, Implements, Furniture, etc. — J. H. Miles, Auctioneer. Office, 494 George. 'Phone 1477.

SALE OF HORSES, COWS, AND FARM Implements, will be held Monday, April 11th, Horkin's Farm, at Cuffe's Corners, two miles South of Hastings. —J. R. Battisby, Auctioneer.

HOME IMPROVEMENT

LAST TWO DAYS OF HALLIDAY'S Bargain Sale of Building Materials. 'Phone 1086 now for immediate attention—Local Sales Representative: Wm. J. Bull, 539 Downie Street.

FOR CEMENT WORK
'Phone HOWARD ROSE 2312J
FREE ESTIMATES.

Plumbing and Heating.

FOR EXPERT PLUMBING AND HEATING REPAIRS & CONTRACTS SEE J. L. P. SMITH - 372 WATER ST.

Electrical.

COMPLETE ELECTRICAL SERVICE
Electrical Fixtures
And Wiring Devices.
GRANT & LOUCKS
418 George Street. Tel. 798.

OUR BOARDING HOUSE —with Major Hoople

POLLY AND HER PALS By Cliff Sterrett

POPEYE —By E. C. Segar

THE TUTTS By Crawford Young

SALLY'S SALLIES

Flying is less costly nowadays—the cost of going up is coming down.

DONALD DUCK By Walt Disney

TILLIE THE TOILER —By Russ Westover

HENRY —By Carl Anderson

MUGGS AND SKEETER —By Wally Bishop

BRICK BRADFORD —By William Ritt and Clarence Gray

BRINGING UP FATHER —By George McManus

THE GUMPS

EXPERTS FORESEE BEST WHEAT CROP PAST SEVEN YEARS

CHICAGO, April 5—(AP)—A half dozen Chicago crop experts, preparing their first estimates of 1938 wheat production in the United States, today pored over reports from hundreds of farm communities which indicated that harvest of the biggest crop in seven years, valued as high as $720,000,000, is possible.

Rain over much of the belt the past few weeks, with winter wheat ahead of normal growth and planting of spring wheat already well started, has resulted in the biggest flow of the most favorable crop reports in years.

Unofficial forecasts of total United States production ranging from 800,000,000 to $900,000,000 bushels already have been made. Although the market value of this year's indicated harvest will fall below last year's $1,000,000,000 crop, because the price is lower, it will be larger than the crops of the preceding five years.

At market new wheat now is quoted around 80 cents a bushel. On the farm it is around 65 cents. These prices are the lowest for April since 1934. A year ago wheat was around $1.26 at market.

REV. A. D. ROBB RESIGNS CHURCH

OSHAWA, April 5.—Captain the Rev. Andrew D. Robb, pastor of St. Andrew's United Church for the past six years, announced his resignation at the morning service here Sunday.

In poor health for some time, Rev. Mr. Robb stated he was retiring from active work in the ministry and applying for superannuation. He will carry on at St. Andrew's Church until the end of June, when he will take a holiday for a few months before being listed as ready for supply work. He will likely live in Toronto.

For over 43 years actively engaged in the ministry, Captain Robb served for three years in France with the Canadian Cavalry Brigade. He was ordained 39 years ago, and for three years prior to his ordination he worked in the student field.

Charge Motorist Left Man To Die

WINDSOR, Ont., April 5 (CP).—Little hope was held to-day for recovery of Bryden J. Mackenzie, 39, Windsor, who suffered a broken neck and other injuries last night when struck by an automobile as he walked along a highway on the southern outskirts of Windsor. The driver of the car stopped momentarily, then drove on

Mackenzie was walking along the pavement towards the city with his wife when the car struck him from behind. Mrs. Mackenzie said the car and another following behind stopped.

"I went up to the driver of the first car and told him he had killed my husband, and asked him for God's sake to help me," Mrs. Mackenzie said. "He replied "He's not going to die,' and then got back in his car and drove on. I didn't see him close enough to identify him."

Looking Back
On This Date

Today can be considered the anniversary of Brockville's birth as a municipality, for it was on April 5, legislature of Upper Canada passed a bill creating the police village of Brockville. The oldest municipality in Canada. Brockville is proud of its history as a pioneer in civics.

Fred Williams

Within a short time after the passage of the bill the first election was held, the property owners selecting Hon. Jonas Jones and Hon. Henry Sherwood for the east ward and Samuel Pennock and John Murphy for the west. Mr. Jones was at the time M.L.A. for Leeds and Grenville, which he had represented from 1821, and was later a judge, prominent in the historic events around Toronto in December, 1837. Henry Sherwood represented Toronto in the Canadian Assembly, 1841-54, and was attorney-general for Upper Canada and premier of the province, 1847-48. These four elected Daniel Jones as their president. Jones is notable as being the second native-born Canadian to be knighted. He went to London in 1836 on a mission concerning the Brockville Loan and Trust Co. as plain Mr. Daniel Jones but returned Sir Daniel, the reason for his thus being honor by William IV. not having been handed down to posterity.

The first act of the new councillors was to order the purchase of a fire engine and to ask for citizens to volunteer as fire protectors. They then proceeded to pass a number of bylaws, some of which are still in force, while others seem strange to modern eyes. The running of swine on the public streets was forbidden, and it was provided that "if any person or persons shall fire off or discharge any gun, musket, pistol or squib, or shall set fire to or throw any fireball within the limits of the said town, or shall play at any game of ball or knock or throw any ball for amusement in any of the streets of the said town or in front of the public ground in front of the court house," they should be fined five shillings. Fishing on the Sabbath brought a similar fine, while nothing but a jail term could punish any person found guilty of challenging another to fight in the public streets, or of "raising or making any disturbance in any place or places of public worship, or using profane oaths, cursing, execrations, drunkenness, uncleanliness or other scandalous actions."

Brockville became a town in 1849, so will years hence have a chance at another celebration, if it desires to repeat the successful centennial celebration of its police village days held in 1932.

It was on April 5, 1830, that Alexander Muir, the school teacher who wrote "The Maple Leaf Forever," was born. I wonder how many schools in Canada will today remember the creator of our "national anthem"?

NASTURTIUM NEW COLOR

NEW YORK—(CP). — "Nasturtium" is a new accent color for navy blue, not one of the true colors of the bright flowers, but a rich tan.

Anti-Fascists Stage Montreal Demonstration

Anti-Fascist demonstrators in Montreal were routed by police when they staged a riot outside the Italian consulate. Five of the demonstrators were arrested when mounted police were forced to charge the milling crowd. The ABOVE picture shows demonstrators haranguing the watching crowd before police swung into action.

OIL FIRMS FIGHT TO HIGHEST COURT

MEXICO CITY, April 5—(AP).—Foreign oil companies turned to the Supreme Court to-day in a last legal effort to recover expropriated Mexican oil holdings valued at more than $400,000,000.

The 17 British and United States companies built their appeal to the Supreme Court on the contention that President Lazaro Cardenas' expropriation decree of March 19 violated the Mexican constitution.

The companies argue that Article XXVII of the constitution authorizes only the expropriation of lands and waters in carrying out the nation's program of socialization; not personal property such as tools, plants and equipment.

Furthermore, they allege th companies were deprived of their properties, possessions and rights without due process before the courts and that no indemnification was paid at the time of expropriation.

Czechs Calling Million Drivers

PRAHA, April 5 (CP-Havas). — Czechoslovakia embarked today upon a national "motorized defence week." In co-operation with civic organizations the government appealed for creation of a corps of 1,000,000 Czechoslovak motorists capable of co-operating with the army in case of war.

Taking as its slogan "one million drivers for one million automobiles, one million automobiles for one million drivers," the committee charged with creation of "a league of motorized civilian brigades," laid plans to enlist the press, the cinemas and the services of the defence ministry in its campaign.

THE STARS SAY . . .

By GENEVIEVE KEMBLE

For Wednesday, April 6

A very promising state of affairs is forecast from the interesting planetary configurations. There are promises of promotion, favors and preferment from superiors and those in influential positions, all of which should enhance personal prestige and popularity. Nevertheless, there are a few signs of menacing nature, in which duplicity, fraud or misrepresentation may cause trouble. In all secret matters be vigilant, but push affairs in which young people, correspondence and writings have part. Small interest should flourish.

Those whose birthday it is may anticipate a progressive and prosperous year, with personal popularity as well as prestige established. Friendship, those in important places and young folks may contribute to the happiness. Beware of deceit, contention and fraudulent transactions.

A child born on this day may be capable and ambitious, enhancing its success by its friendly and congenial disposition. It may have talent in cultural fields and have many social graces to add to its prestige.

HOT SUPPER IS SERVED BY GUILD

(Examiner Correspondence.)

MILLBROOK, April 5.—A generous patronage was given the hot supper, held on Saturday in the Waverly Club rooms, under the auspices of the Women's Guild, of St. Thomas' church, the social side of the annual event being, as usual, a pleasing feature.

The president, Mrs. L. H. Winslow, welcomed the incoming guests, Miss B. M. Turner, B.A., acting as cashier. Decorations emphasized the springtime atmosphere, having been arranged by Mrs. R. A. Ford and Miss Muriel Smith, and carried out in the pale mauve, pink, and yellow fluted runners down the centre of the three long tables; the green candles burning in silver holders; and the jars of pussy willows on the mantlepiece, above the open fire, and in other places throughout the large room, as well as smaller containers of the furry branches on the tea tables.

Miss M. L. Collins was convenor for the supper, attending to all the details, while those in charge of the tables were Miss Rose Macnamara, whose assistants were Bella McCorry and Wanda Bristow; Miss Muriel Smith, with Mrs. Frank Stinson, and the Misses Margaret and Jane Simpson, as her helpers; and Mrs. J. E. Allen, whose waitresses included Mary Smith, Laureen Handley, and Helen Ellsworth. Tea was poured by Mrs. A. A. Smith.

Other helpers who looked after the making of the tea, and having the food in readiness for serving, were Mrs. H. M. Trick, Miss Mildred Wood and Miss Maud Fee.

Over thirty dollars was realized as the result of the hot supper, with expenses, however, to be deducted. Some baking that remained after all had been served, was readily disposed of to individual buyers.

HASTINGS

BORN—On Tuesday, March 9th, to Mr. and Mrs. Everett Hess, a daughter.

Mr. and Mrs. George Seabrook and family, who have resided in Percy Township for the past twelve years, left on Friday for their new home near Peterborough. Mr. Seabrook conducted a dairy and has many friends in the village and surrounding country, who regret to hear of their departure.

Mrs. R. Patterson of South Dummer spent the weekend with her parents, Mr. and Mrs. Willis Preston.

Mrs. J. Sykes of Lansing, Michigan, spent the past week with her mother, Mrs. S. McGee.

Mr. Henry McMillan has been appointed as caretaker of Trinity United Church.

Mr. Martin Rusaw of Peterborough spent the weekend with his parents, Mr. and Mrs. Norman Rusaw.

Mr. and Mrs. Virgil Oliver, Mr. and Mrs. James Beamish, Mr. and Mrs. Donald Beamish, Mr. and Mrs. Bruce Trotter and Mrs. Joseph Trotter motored to Warkworth on Friday evening and attended the shower and dance held in honor of Mr. and Mrs. Gordon Raycroft.

SPRINGBROOK W.I. HOLDS MEETING

(Examiner Correspondence.)

SPRINGBROOK, April 5.—The regular meeting of the Springbrook Women's Institute was held at the home of Mrs. Mel. Fitzgerald on Wednesday afternoon, with a splendid attendance. The meeting was opened by President, Mrs. George Bailey. The roll call, "A Recipe for home-made liniment or ointment," was well responded to.

After the business session, Miss Ida Ovens, convenor of the health committee, took charge of the program. Dr. E. A. Carleton, of Stirling, gave a talk on infantile paralysis. Mrs. T. H. McKeown gave a splendid paper on the motto for the month, "Early to bed, early to rise, makes a man health; wealthy and wise." Mrs. A. P. Williams gave a resume of current events. Mrs. Clayton Burkitt gave a very interestig and instructive talk on that most common and fatal disease pneumonia. A comic reading was given by Mrs. Roy Brown entitled "The perfect housekeeper." Miss Ida Ovens gave some "Dont's" for the sick room which were very practical also a reading, "The Life of a Fly."

Mrs. David Wellman, in the absence of Mrs. Fred McKeown, gave a paper on nomination and election of officers, from the new handbook. A letter was read from the district secretary giving the date as June 17th, for the annual district concention to be held at Rylstone.

Mrs. Walter Heath put on a shamrock contest after which the meeting was closed and a dainty lunch served by the hostess and a pleasant half hour spent.

FAIRVIEW

Fairview Young People are preparing a short play entitled "A Perplexing Situation," which will be presented in the near future. They are also entering it in the spring festival.

Rev. Harold Lackie, of Ivanhoe, was the guest speaker on the Bridgenorth circuit last Sunday in the absence of the pastor, Rev. C. C. Miller.

Mr. and Mrs. H. J. Leason and Mr. and Mrs. John Hope attended the funeral of Mrs. Leason's and Mrs. Hope's brother, near Keene last week. Sympathy is extended to them in their bereavement.

Mrs. William Allen has returned home after spending the past three weeks at the home of her daughter, Mrs. Chester McCracken, of Warsaw.

Mrs. Albert Armstrong has returned home after visiting her mother, Mrs. Adams, of Peterborough.

Sympathy is extended to Mr. Wilbert Rosborough and family in the sudden passing of his brother, John Rosborough, of Regina, Sask.

Mr. and Mrs. Stanley Boyce entertained a large number of their friends last Friday evening. The evening was spent in dancing.

MARRIED 50 YEARS

LINDSAY, April 5. (CP).—Mr. and Mrs. Robert Graham, Lindsay celebrated their golden wedding anniversary at their home Monday. Messages of congratulations flooded the home of the couple.

ABERHART BALKS AT MANY QUERIES BY ROWELL PROBE

EDMONTON, April 5. (CP).—The views of a score of Alberta organizations on basic national problems were on the records of the Rowell commission today.

The Alberta government will present its views direct to the Dominion Government and will send copies of its proposals to the governments of the other provinces.

Completion of the government brief is expected this week.

At the commission's final session here Saturday, chairman Newton W. Rowell, revealed Premier William Aberhart had refused to answer a score of written questions submitted to him by the commission.

The Premier had also refused to allow government department heads to appear before the commission to discuss overlapping of Dominion and provincial services and the commission had declined to use its power to subpoena witnesses in its desire not to get into conflict with any provincial government, Mr. Rowell said.

No Government Brief

The chairman expressed regret at having to close the sittings without receiving a brief from the government and without having had an opportunity of discussing with members of the government the difficult problems the commission was expected to investigate.

Mr. Rowell noted that the people of the province had indicated a deep interest in the work of the commission by the number and quality of the briefs submitted, more than had been presented by public organizations of any other province.

He reviewed the unsuccessful efforts made to obtain the government's views even on a list of written questions, the Premier taking the position he was bound by the decision of the provincial legislature not to present a brief to the commission.

On the same grounds, the Premier had objected to the calling of government officials as witnesses before the commission.

YOUNG'S POINT

Mr. and Mrs. Melville Jones, also Mrs. Mary Windrem of Omemee were visitors at the home of Mr. and Mrs. Leonard Wilson on Wednesday.

Mr. and Mrs. Frank Carroll of Hastings, were the guests of Mr. and Mrs. Jas. Carroll, on Sunday.

Mr. and Mrs. Andrew Wilson were the guests of Mr. and Mrs. W. G. Morrison of Lakefield, on Friday evening.

Mrs. William Thompson of Mount Julien has been a guest at the rectory the home of Rev. E. C. and Mrs. Moore.

Mrs. E. E. Moore and son Godfry, also Mrs. Thompson are visiting friends and relatives in Toronto for a few days.

Mr. and Mrs. Arthur Duggan visited with relatives in Deer Bay on Sunday.

Mr. and Mrs. Victor Young and little daughter Monica are visiting friends and relatives in Niagara Falls.

Wins Trophy

Clad in a bathing suit of silk jersey embroidered with aquamarine designing, and wearing a cape and hood of turkish towelling, Arline Salm was awarded the trophy for the most original beach and resort costume at Arrowhead Springs, Calif.

"Courtesy writes all Social Letters by Hand"

says *Dorothy Dix*, adviser to millions

AND SHE USES THE PEN THAT HAS WHAT IT TAKES TO GIVE ONE'S LETTERS DISTINCTION

DOROTHY DIX, Public Adviser No. 1, advises millions who seek her guidance in matters of love, marriage, correct social usage, and every conceivable problem of personal conduct. She dispatches myriads of replies by individual letter or in her daily column in 200 city newspapers.

Although a corps of secretaries aid her in this task Miss Dix never overlooks the rule of well-bred people that "Courtesy writes all social letters by hand." Hence in penning formal notes and intimate letters to friends, she uses the beautiful laminated pearl Parker Vacumatic, with its copious ink supply and Scratch-proof Point.

Full TELEVISION ink supply

Holds 102% MORE INK THAN OUR FAMOUS DUOFOLD

"I can't imagine a nicer Easter Gift than a Pen like my New Parker," says DOROTHY DIX

— AND YOU CAN GET ITS TWIN AT ANY NEARBY PEN COUNTER!

TO touch hearts blissfully at Eastertide, send this lifelong token of affection—the Parker Vacumatic. It will help your loved ones win distinction in all the written contacts of social, scholastic and business life.

This pen never fails hand or brain by running dry at a critical moment. Its Full Television Ink Supply shows at all times just how much ink is left—shows when to refill. The SACLESS Diaphragm Filler abolishes 14 old-style parts, including rubber ink sac and piston-pump—hence it holds 102% more ink than even our famous Duofold. The luminous barrel of Pearl and Jet is wholly exclusive and original. The 14 Karat Gold Point—tipped with Osmiridium—is Scratchproof.

See this pedigreed beauty at any good pen counter. Look for the smart ARROW clip—*that* identifies the genuine. The Parker Fountain Pen Co. Limited, Toronto.

Pens $5.00 $7.50 $8.75 $10

Parker VACUMATIC

GUARANTEED MECHANICALLY PERFECT

New Jet and Gold Jewel Case included with matched Pen and Pencil Sets · $8.50 · $11.25 · $12.75 and $15.

SURFACE SATISFACTION Scarfe's Varnishes · Paints Enamels · Wax

VARN·O·LAC

The New One Coat 4 Hour Enamels

SCARFE & CO. LIMITED

160 Hunter St. West Phone 410

CANADIAN DEPARTMENT STORES

It's Eastertime at the C.D.S.

STORE HOURS: 9 a.m. to 5.30 p.m. Saturday 9 a.m. to 9.30 p.m. Phone 3000

An Easter Trio

8.95 EACH

bellefair

Costumes practically perfect for the glorious April days to come. Redingote styles, jacket frocks and one-piece dresses—in these popular twin prints (a sheer print coat over a matching crepe frock)...polka dot crepes...and plain dark sheers with crisp accents (All fibre silks). Sizes in the group, 14 to 20, 14½ to 24½ and 34 to 44. Each 8.95

New Easter Millinery

All different styles, all different trims, and all if anything, lovelier than ever. Picture hats, bretons, off-the-face, sailors and turbans. With gorgeous flowers, fluttery veils, and fruit trim, in simulated straws. Special, each 2.98

—2nd Floor, C.D.S.

JUST PRESS A BUTTON—DOWN SLIDES THE DOOR

'ODORO' Drop Door Closet

Features many outstanding improvements—among them:

- It's wide enough, deep enough, strong enough to hold about 10 to 12 garments.
- It's equipped with a patented Odora retainer that emits a delightful fragrance.
- It is made of a heavy corrugated cardboard—and has a spring steel lock, lacquered wood frames and uprights, reinforced with metal corners.

EACH 3.95

Odora Chests

For winter woollens, blankets, and other articles that can be folded. Sturdy cardboard with a cedar oil pad in container at back. Open at top and bottom—collapsible. Size about 30 x 12 14". Each ..... .69

ODORO "Imperial" Double Door Wardrobe

(Illustrated). Help protect winter garments with one of these. Heavy cedarized cardboard with wooden frame top and bottom. Double door style to give added protection. Wire hanger rod will hold 8 to 12 garments. Size about 58 x 20 x 15". Each 1.89

ODORA Single Door

Splendid for garments. Heavy corrugated cardboard, well supported at top and bottom. Holds about 10 garments. Size about 58 x 20 x 15". Each 1.29

—Main Floor, C.D.S.

CANADIAN DEPARTMENT STORES

Tomorrow
COLD; SOME SNOW.

The Peterborough Examiner

Last Year
MAXIMUM 50 - MINIMUM 33

VOL. LXXX, No. 81 PETERBOROUGH, WEDNESDAY, APRIL 6, 1938 ★ PRICE THREE CENTS

PLANE RESCUES FAMILY OF TEN MIRED IN BOG

Federal Elections To Be Cleaner Less Expensive

Bill Will Make All Receipts Public, Limit Outlay, Prohibit Forcing Candidates to Pledge Policy Ahead

OTTAWA, April 6—(CP)—Cleaner and less expensive federal elections are the objectives of two bills now standing for second reading in the House of Commons.

Introduced yesterday by Hon. C. G. Power, minister of pensions and national health the measures are "an act respecting the franchise and the election of members of the House of Commons" and "an act respecting political expenditures."

The former is the general election law and will replace the Election Act and the Franchise Act of 1934, embodying the main principles of both with some changes suggested by the special committee on election and franchise which worked during the past two sessions.

The latter is a new departure and is designed to limit expenditures at elections and subject them to full publicity.

Both bills will be referred to a special committee for study along with a number of additional provisions the government will suggest adding to the Franchise and Election Act.

Special Corporations.

In the Political Expenditures Bill it is proposed that no one but specially created corporations may spend money for political purposes, either to further the election of particular candidates, the advancement of parties or groups or the passage of measures through Parliament.

These corporations may be created without cost simply by application to an official to be appointed and called the inspector-general of elections. They will be designated by number and called "Political Corporation No. So-and-So."

All money received by corporations must be deposited in special bank accounts and paid out by cheque. Returns of all receipts and expenditures must be made. Thus there

ELECTIONS
(Continued on Page 8, Column 4)

SPENCER TRIAL OPENS AT SAULT

SAULT STE. MARIE, Ont., April 6—(CP)—Vernon Spencer, 40-year-old Wixom, Mich., sportsman, pleaded "not guilty" today at the opening of his trial on a charge of murder, arising from the death of Helen Grier in a hunting lodge the couple occupied 38 miles north of the Sault last October 28.

The crown charges Spencer, one-time outfielder with New York Giants and Toronto Maple Leafs, shot the 28-year-old Pontiac, Mich., stenographer to death with a rifle found beside her body after Spencer hiked through the bush to notify Sault police of his companion's death.

Before a crowded courtroom the jury was selected quickly with the defence challenging 12 prospective jurors and the crown one. Mr. Justice C. P. McTague presided with J. L. O'Flynn crown prosecutor.

Spencer's defence was being handled by J. A. MacInnis in co-operation with W. H. Hanley of Toronto and I. D. Underwood of Pontiac.

Fair Trial For Anyone.

"Vernon Spencer is an American," said Crown Attorney O'Flynn in opening the case for the Crown. "That makes no difference in a Canadian Court. Every man should have fair trial, no matter what his creed or color and no matter where he comes from he should get the same consideration as you would give to your next door neighbor."

Reviewing the case, the Crown Attorney said that on October 16 Vernon Spencer reported to customs authorities and sought entry to Canada. He came by himself. A young lady, Helen, did not come through in his car, but came through by herself. After getting through customs Spencer picked her up and went to the hotel where they registered under a false name as man and wife from Detroit.

The following day supplies were purchased and the two started for the cottage of Dr. Holcombe at Long Lake, approximately 40 miles from the Sault.

Ireland has started a war on poachers who operate from automobiles.

'BIG SWEDE' SEEN POUNDING PATIENT FROM HOMEWOOD

GUELPH, Ont., April 6 (CP)—William Holliday, who lives about 300 yards from Homewood Sanitarium, was the first witness when a government-ordered inquiry into affairs of the sanitarium resumed here today. The inquiry, under F. H. Barlow, Master of the Ontario Supreme Court, opened in Toronto last week.

Holliday, who said he had volunteered his information and had never been connected with the sanitarium, told the commission "one day I was out in the back yard when my housekeeper's daughter started to scream and said a man was killing another man out in the road."

"A fellow had another fellow down on the road, pounding him in the face." The incident took place four years ago.

Holiday testified the man doing the pounding was a Homewood attendant known as "The Big Swede" and the man on the ground was a Homewood patient, "a slight, young fellow."

Holliday told the attendant to let the patient up. The patient told him the same attendant had broken his nose two weeks before.

Think Police Did Nothing

"Out of sympathy with the young fellow" Holliday said he called police after his housekeeper washed the patient's face of blood that kept "streaming down." The police came but Holliday believed they did nothing about the incident.

"He was absolutely pounding the face off this young fellow," Holliday said before being questioned by R. S. Robertson, counsel for Homewood.

Appealing for more co-operation in calling witnesses, Mr. Robertson said the inquiry "is not very fair as it is pursued at present. Not a single witness has been called on the other side of the case."

"Any witnesses you wish to suggest will be called by the crown counsel," Mr. Barlow replied.

Answering Mr. Robertson, Holliday said he had never reported the incident to the sanitarium because he thought the police would look after it; that he did not know Dr. Harvey Clare, Superintendent of Homewood, and that he knew the attendant only the "The Swede."

Woman Dragged By Neck

"I saw lots of things," said Holliday, re-examined by C. L. Snyder, Ontario Government counsel. Telling of seeing a woman being pushed toward Homewood by a nurse, he said: "She took the patient and put her arm around the patient's neck and dragged her along. I went out and said: 'You can't do that in this

BIG SWEDE
(Continued on Page 2, Column 3)

Seldom Seen Today This two-year-old ox is drawing 1,900 pounds of hay from the farm of Charles Muffett at Coe Hill. The ox is owned by William McCormick, Jr. who raised and trained it and today he depends entirely upon this animal for a living. He draws cordwood, poles, ploughs and is able to do any other kind of farm work. (Examiner Correspondent's Photo.)

7 Perish In Chicago As Hotel Burns

Strong Trample Weak in Mad Rush to Flee Inferno; Firemen, Battling Flames in Snowstorm, Rescue 30

CHICAGO, April 6—(AP)—Fire raging through the two upper floors of the Hotel Center today took seven lives and injured three persons including a fireman. Thirty men were rescued as firemen struggled with the blaze in a swirling snowstorm.

Three of the dead men were burned almost beyond recognition. The identity of four could not immediately be established.

Fire Marshal Michael Corrigan said the fire was started by spontaneous combustion in a third floor room in which paint, oil and rags were stored. There were 125 guests in the hotel.

The identified dead were Joseph Bento, 60; Henry Berndt, 45; Edward Hass, 40.

The Hotel Center is about a mile west of the loop. It occupies the upper three stories of an old, four-storey brick building. Nearly all the guests were men. Most were transients from the squalid West Madison street sector.

Branded a Fire Trap

Authorities said an inspection showed open stairways and open air shafts. They termed the structure a fire trap without an alarm bell.

On either side of the building were the West End and Venus hotels. The fire lapped the roofs of these structures, but caused little damage.

SEVEN PERISH
(Continued on Page 2, Column 4)

MARSHALL'S BULL DIES OF GASTRITIS, $15,000 O.A.C. LOSS

GUELPH, Ont., April 6 (CP).—Millhill's Ransom, the $15,000 Shorthorn bull purchased by Senator Duncan Marshall during his term as Ontario Minister of Agriculture, through donations made by a group of Ontario citizens, died here today from acute gastritis at the Ontario Agricultural College.

The bull, Dr. G. I. Christie, president of the college, said, was "well and in excellent health Monday night." The illness was noticed by a herdsman yesterday, said Dr. Christie. "Everything possible was done to save him."

Dr. Christie said that acute gastritis is an ailment which affects horses and cattle and might strike any animal.

"We have a large number of his calves, and his blood will be saved through them for the Province," Dr. Christie said.

Millhill's Ransom, centre of a storm of controversy in Ontario ever since he was purchased in Scotland two years ago, was in the limelight recently when charges were made from Toronto that the bull, as well as other animals in the imported herds, had reacted to tests for bovine tuberculosis. Other animals were said to have reacted to Bangs' disease tests.

The bull was given a clean bill of health in a statement by Hon. P. M. Dewan, Minister of Agriculture.

A week ago today members of the Agricultural Committee of the Ontario Legislature saw Millhill's Ransom and many of his progeny when they made their annual visit to the college.

At that time the bull appeared to be in perfect health, and his appearance was praised by some of the visitors.

HINT FOREIGNERS BEHIND EPIDEMIC IN BRITISH CATTLE

LONDON, April 6 (CP-Havas)—The ministry of agriculture today pushed a drive to end an epidemic of foot-and-mouth disease as newspapers generally rejected the possibility advanced by the Daily Herald (Labor), that foreign agents were spreading the disease as an act of sabotage.

Numerous articles said such a possibility was inconceivable and said that with proper co-operation it would be possible to end the epidemic within 10 days.

Experts at the ministry of agriculture have worked 36 hours without rest, and 78 new vetefinary centres founded six days ago have worked unrelentingly against the disease. Of the 1,000 veterinary surgeons working in these centres more than half are volunteers giving their assistance without pay.

The London Gazette announced it had been necessary to slaughter 15,612 head of cattle in the first three months of this year as a result of the epidemic. This figure was three times as high as that for the same period in 1935, which was also an epidemic year. In the first quarter of the last year only 262 head of cattle were killed for this reason, and 379 in the first three months of 1936.

A new outbreak of the disease was reported yesterday from Ravensden, Bedfordshire, and movements of cattle banned in parts of Bedfordshire, Buckinghamshire, Cambridgeshire and Northamptonshire.

Queen Mary Views Edward's Regalia

CARDIFF, Wales, April 6—(CP).—For a moment Queen Mary stood to-day before the regalia which her eldest son, the Duke of Windsor, wore when he became the Prince of Wales.

Visiting the Welsh National Museum, the Queen Mother asked especially to see the purple velvet and ermine robe with gold chaplet, sword, verge and ring in which Edward was invested in at Carnarvon.

She looked in silence, then turned away.

STORK ON ITS WAY

CAIRO, Egypt, April 6.—(AP). — Sources close to the Royal family said King Farouk and Queen Farida expect a child in mid-November. They were married Jan. 20. He is 18, she 16.

Stranded Four Days Cold, Foodless 25 Miles In Bush

Mother Takes 'Flu, 2 Children Badly Frost Bitten Waiting for Father to Get Aid at Trading Post

SIOUX LOOKOUT, Ont., April 6 (CP)—An airplane today rescued a family of 11 from their muskeg-mired motor car where for four days they were stranded without food. They were taken to Pickle Lake, about 50 miles east of here.

Four days ago Joseph Chenier, his wife and their family left here for Pickle Lake. They were 25 miles from their destination when the car stuck in the soft muskeg road, used infrequently by traffic in Northwestern Ontario at this time of year.

While Chenier went for help to the Hudson's Bay Company post at Osnaburgh, the family huddled in the car. They had no food and, after the car's gasoline supply was used, no warmth.

Word of their plight reached Pickle Lake yesterday by radio from Osnaburgh and Pilot Ken Smith of Starrat Airways made the rescue.

Smith said the family was suffering from hunger and cold. Two of the children were frost-bitten and Mrs. Chenier had contracted a severe case of influenza. They were placed under a doctor's care at Pickle Lake.

CAVAN FARMER IS FATALLY KICKED BY HORSE IN BARN

Kicked by a fractious horse in the barn on his farm in the 9th Concession of Cavan, Thomas Alexander Bowles, prominent farmer of Cavan Township, was almost instantly killed about 9.30 p.m. on Tuesday.

Norman A. Bowles, only son, was feeding the horse when it reared up and struck out with its front feet, knocking him down. He managed to escape from it into the manger, and then returned to the house. He discussed the incident with his father, who decided to go with him to the barn and hold the lantern while the son tied up the horse.

While Norman Bowles was trying to get control of the horse it began rearing again, and suddenly kicked out to the rear, striking the father and knocking him to the floor of the barn.

Happened in a Flash.

"I think something father struck when he fell made it worse, because I didn't think the horse's kick was heavy enough to be fatal," Norman Bowles told The Examiner to-day. "It all happened in a flash. My father didn't speak or regain consciousness, He died almost instantly."

The Bowles farm is situated about a mile west of the Peterborough-Port Hope Highway on the road that extends to Bethany and Port Perry. Thomas A. Bowles had lived there for fifty-three years. He was born 81 years ago a half-mile west of Springville, where his home had been for the first twenty-eight years of his life. He was one of the best known farmers in Cavan Township, and had always been especially interested in horses.

Mr. Bowles is survived by his widow and one son, Norman A. Bowles, at home, and one daughter, Miss Amy Bowles of Peterborough.

The funeral will take place on Thursday afternoon at 2.30 o'clock from the family residence to the Presbyterian Cemetery at Centreville. Rev. Mr. Williams of Millbrook will conduct the service.

FIGHT GREETS MOSLEY

LONDON, April 6. (AP).—Twelve persons were arrested last night after a free-for-all fight following an open air meeting of British Fascists.

Oswald Mosley, leader of the Fascist group, addressed a crowd of 3,000 just before the trouble began. One woman was cut severely and another woman was taken to a hospital suffering body injuries.

Slap In The Face Puts M.P. To Bed

LONDON, April 6—(CP Cable)—Commander Robert Bower, who was slapped on the face by a Labor member in the House of Commons Monday, today sent a letter to John Busby, Conservative candidate in the West Fulham by-election.

"I had hoped to come to help but am confined to bed with considerable pain," Commander Bower wrote. "I have asked Mrs. Bower to say that Monday's incident in the House is an example of what may occur if the Socialists get into power in this country."

Voting in the by-election is today. Mr. Busby is opposed by Dr. Edith Summerskill, Labor.

MACKINAC OPEN

CHICAGO, April 6. (AP).—United States coast guard headquarters reported yesterday the cutter, Escanada, had completed its annual spring task of opening the ice-bound Straits of Mackinac to navigation. Officials here said R. J. Mauerman, commander of the cutter, radioed that "little or no ice" was encountered in a two day passage of the straits, a passage which in former years, when ice conditions were heavier, required a week.

GIVEN THREE YEARS

GALT, Ont., April 6 (CP).—Lawrence G. Walter pleaded guilty today to three charges of theft from the mails, totalling about $80, and was given three years concurrent terms in Kingston Penitentiary.

Walter, a clerk in the Post Office for several years, was arrested last night Postal officers who investigated, sent decoy letters and arrest of Walter followed.

BACKED TO SEA LOYALISTS TURN ON REBEL ARMY

Three-Day Battle Rages On Tortosa's Outskirts

HENDAYE, France, April 6. — (AP).—A furious battle for possession of Tortosa increased in intensity to-day as heavily reinforced armies of both sides pounded each other in the third day of the Spanish insurgent attempt to take the Ebro river delta town.

Stubborn government resistance in the last scrap of territory barring Genedal Franco's soldiers from the Mediterranean coast surprised the insurgent command which hurried new motorized divisions from Alcaniz and Gandesa.

During the night, when insurgent bombers were unable to see their objectives, government militiamen counter-attacked and drove the insurgents out of several positions conquered yesterday in hand-to-hand fighting.

Insurgent dispatches to Irun said the battle of Tortosa was the fiercest yet fought on the seaward drive that began March 9. They said communications between Barcelona and the rest of government Spain already were effectively cut by the fire of General Franco's big guns playing upon the coastal highway to Valencia.

The insurgents' usual manoeuvre of surrounding a city before conquering it was wrecked when wave after wave of militiamen, throwing light flares and then hand grenades, drove back insurgent units which yesterday were reported "at the gates" of Tortosa.

Loyalists Begin Massing.

To the right and left of the insurgent spearhead strong Government reinforcements were reported massed behind the rocky barriers of four small mountain chains in a last line of defence before the Ebro River Delta.

To the right, in sight of the Mediterranean, General Franco's troops had a foothold in the Razas and Montenegrelo Mountains. The left flank positions in the Gardo and Burga Mountains still were held by the Government.

In the northern sector, insurgent pressure was aimed at Balaguer, 14 miles north-east of Lerida and uppermost end of the government's new defence line before Barcelona.

The new government resistance around Tortosa came just after General Franco, addressing a Cabinet meeting at Burgos yesterday, said the end of the war could be expected within a short time. The key to all Catalonia, the general said, had fallen into insurgent hands with the taking of Lerida, the successes along the Segre River and the advance along the Ebro.

The Cabinet approved a law setting aside the Catalonian autonomy statute and giving Catalonia equality in government with other sections of Spain. Antonio Mola, cousin of the late General Emilio Mola who died in an airplane crash on the Bilbao front last year, was appointed civil governor of Teruel, and Luis Ventillo Berger was named civilian governor of Lerida.

MAC-PAP FIGHTERS HOLD LINE AGAIN

NEW YORK, April 6 (CP). — A dispatch to the New York Times from its correspondent at Barcelona announced today that about 100 members of the Canadian Mackenzie-Papineau Battalion of the International Brigade had been accounted for following the insurgent offensive towards Tortosa, near the Mediterranean.

The dispatch, which said other almost surely would turn up in the next few days, told how the Mac-Paps helped hold up the insurgent offensive outside Tortosa for a day, permitting the withdrawal of thousands of Government soldiers in safety.

"There were hardly more than 150 men who performed that feat," the dispatch said, "and 50 of them were Mac-Paps. They took up a position on a ridge completely dominating the Tortosa highway. The insurgents cut loose at them with everything they had, which meant heavy and light artillery, tanks in waves and columns of men. But the defenders beat back everything."

At sundown, their objective accomplished, the defenders fell back, firing as they retreated.

Poland Turns Cool To France And Cultivates Germany

Curb Is Clamped On Street Singers

London, April 6 (CP)

LONDON'S army of street musicians can now be shooed away when they become a nuisance. The Home Office has given approval to a by-law which makes it an offense to play or sing after a request to desist has been made by residents or the police.

FOUR DEER PETS

WOODSTOCK, Ont., April 6.—(CP).—Spring is here and West Oxford township residents are wondering whether four deer, which have lived in the deep swamps around here during the winter will remain. The deer have become almost pets of the community.

Leads Forming Neutral Bloc Baltic To Black Sea As Barrier To Russia

NEW YORK, April 6—(AP)—There are many signs that, while Adolf Hitler proposes to push his Germanic confederation, he intends also to cultivate a selected group of nations which will profit from his patronage.

Ancient and battle-scarred Poland would appear to be one country which has hitched its wagon to Der Fuehrer's mounting star. By the same token the sophisticated Warsaw, apparently has grown cool toward France, her once close friend. The French ambassador has left Warsaw for what is described at his embassy as "an indefinite period."

When Hitler was in process of absorbing Austria, he was anxious to distract attention from the operation. He was favored with a diversion of world interest through Poland's ultimatum to Lithuania. More recently when pressure was applied to Czechoslovakia, Poland followed suit in connection with Communistic activities.

Most important is the announcement that Poland will take the lead in forming a "neutral" block of nations between Russia and Germany. This coalition would reach from the Baltic to the Black Sea, and would include Finland, Estonia, Latvia,

POLAND TURNS
(Continued on Page 2, Column 4)

Germany Orders Nationals In Canada To Vote On Austrian Seizure

Ottawa, April 6 (CP)

THE German Consulate-General announced here today that German nationals in Canada would vote April 10 in the Austrian Anschluss plebiscite being held throughout the Reich and among Germans in foreign countries.

Consular officials said they expected most votes would be cast by crews of German ships in Canadian ports. There are few Germans resident in Canada who retain their nationality.

Record and Forecast of Weather

LOCAL TEMPERATURES

Night Low.	6.30 A.M.	—yesterday— Highest.	Lowest
15	15	32	16
This date last year.		50	33

Two high temperatures last week of 66 and 63 degrees and three others above the 50-degree mark caused high averages compared with two previous years:—

	Last Week.	1937	1936
Average daily max. temp. ...	53.0	41.6	46.5
Average daily min. temp. ...	30.2	20.0	29.3
Highest temp. ..	66.0	45.0	55.0
Lowest temp. ...	20.0	17.0	25.0
Precipitation (inches)	0.35		0.76

Sun—Rises at 5.52 a.m., Sets 6.50 p.m.

Weather Forecast

Lower Lake Region — Strong northeast to east winds, with snow or rain in western districts, extending to central and eastern portions to-night and Thursday.

Georgian Bay — Strong north-east winds; cloudy and cold to-night and Thursday; probably some snow in the south portion.

Northern Ontario — Fair and cold to-night and Thursday.

Ottawa and Upper St. Lawrence Valleys — Fair and cold. Thursday: North-east winds; cloudy and cold; probably some snow near the St. Lawrence.

Lake Superior—North-easterly winds; partly cloudy and cold to-day and Thursday.

Kenora and Rainy River — Fair and cold to-day and Thursday.

Manitoba and Saskatchewan — Fair and cold to-day and Thursday.

Repercussions Of Jap Invasion Show In Chinese Trade

Both Foreign Firms And Nipponese Hard Hit—Tobacco, Oil, Lead In Slump

SHANGHAI, April 6—(AP). — Business reports emphasized to-day the cumulative repercussions of the war upon Chinese trade as Japanese continued their push in Shantung Province toward the Lunghai Railway. Foreign firms' trade has slumped sharply. Japanese business in occupied areas is reported to be less than normal.

The Timmonsville Leaf Tobacco Company, an American concern, became the first foreign company to file notice of suspension of business in China. Business of most tobacco companies is described as seriously impaired by destruction of factories, warehouses, and stocks, inability to trade with the interior, and limiting by the Central Chinese Government of the amount of foreign exchange made available to Shanghai.

The oil business also has dwindled and is faced, besides, with a possible Japanese Government oil monopoly such as took over the business in Manchoukuo. A decline in kerosene consumption throughout the interior was attributed to the poverty-stricken condition of farmers, many of whose homes and crops have been destroyed.

TO IMPORT WHEAT AND FLOUR

South Africa has authorized the importation of wheat and flour to avert soaring bread prices.

Spring Fever Saves Lover From Jail

Montreal, April 6 (CP)

THE arrival of spring helped bring John Guay into court today. "It is spring; he was in love; he was jealous," his lawyer explained as he told why the 23-year-old John had intimidated his girl friend. Pleading guilty, Guay was put under bond to keep the peace for a year.

APPEAL THROWN OUT

TORONTO, April 6. (CP).—The Ontario Court of Appeal dismissed an appeal yesterday by John Douglas of Williamsburg, Ont., against a sentence of four years and 21 lashes imposed at Owen Sound after his conviction on a charge of rape.

Be Calm With Bee Says Professor And Maybe It Won't Sting

Windsor, April 6—(CP)

BE nonchalant in the presence of a bee, and the chances are it won't sting you, Dr. E. J. Dyce, professor of agriculture of the Ontario Agricultural College, told a service club here last night. Dr. Dyce warned that a mere flicker of an eye lash may arouse a bee's curiosity, and lead him to "sit down" on one's face.

With summer picnics coming on, it is worthwhile remembering that grasping the stinger of a bee to pull it from the skin merely squeezes a syringe that squirts poison farther into the flesh, increasing the irritation, said Dr. Dyce. Snipping off the end of the stinger cuts short the depth of the sting and amount of poison injected.

MOVE FOR HOIST ON POWER PACTS IS BEATEN 62-24

TORONTO, April 6. — (CP).— With just two days remaining before scheduled prorogation, Ontario legislators prepared to-day for an intensive drive to clear up the order paper and pass estimates of expenditure for the 1938-39 fiscal year. Only one item of expenditure has been voted and money is needed quickly to carry out government activities for the year which opened April 1.

The House turned to a long list of miscellaneous legislation after giving second reading to a bill validating new contracts with Quebec power companies, replacing agreements cancelled in 1935. Conservatives failed to have the bill stand over until the Legislative Investigating Committee starts its Hydro probe May 2.

Opposing immediate passage of the bill validating the agreements with the Gatineau, Beauharnois and Maclaren-Quebec Power Companies, George S. Henry, former Conservative premier, moved the 'hoist' amendment late yesterday after a lengthy debate. It was defeated 62-24. A. W. Roebuck, former Attorney-General and Hydro Commissioner, voted with the Conservatives.

Forest Hill's Hopes Dashed.

After disposing of the Hydro bill, the House dashed visions of Forest Hill village and York township of becoming two new cities on Toronto's borders. Forest Hill's application had been approved previously by Private Bills committee along with a measure giving York township permission to seek Municipal Board approval for incorporation as a city.

Hon. Eric Cross, Minister of Welfare and Municipal Affairs, however, suggested action be deferred pending appointment of a commission to investigate the whole problem of Toronto's suburban area. He was uncertain whether annexation to Toronto would provide the solution.

More Study Required.

David A. Croll (Lib. Windsor-Walkerville) withdrew his Bill to ban marriage of persons suffering venereal disease after Health Minister Kirby suggested a thorough study by the Health Department because of the Bill's drastic nature. He approved of the principle of the measure.

Conservative Leader Leopold Macaulay made an unsuccessful effort to have Mr. Roebuck included on the 12-man committee to probe Hydro matters. Mr. Roebuck in turn criticized the body, said he

MOVE FOR
(Continued on Page 8, Column 8)

FORTS AT HALIFAX BEEN BOLSTERED

OTTAWA, April 6.—(CP).— Defences at the fortress of Halifax had been strengthened instead of weakened in recent changes, Defence Minister Mackenzie told the House of Commons yesterday. Nothing had been done to impair the defences of the garrison city.

Replying to a question from Gordon B. Isnor (Lib. Halifax), the minister said a despatch from Halifax, carried by The Canadian Press declaring the city was "being stripped rapidly of any semblance of defence against war-time attackers" was "absolutely crowded with the most glaring inaccuracies."

"Not only have the defences at Halifax not been weakened in recent days, but they have been actually strengthened," the minister said. "More guns of heavy calibre have been moved to the vicinity of Halifax than have been taken away from there.

"Certain guns which were under allotment or under reserve for some years have been moved from the district, but I can assure the honorable member, both with reference to guns and to munitions, that nothing whatsoever has been done to impair the effective defences of Halifax city.

"The reference in the despatch to 90 naval families being transferred is also equally untrue. I only express my personal regret that The Canadian Press saw fit to carry that despatch which several journals refused to print without investigation at headquarters here in Ottawa."

The despatch, carried Monday, quoted the Halifax Chronicle as saying the department was removing guns from Halifax to strengthen the defences on the Pacific coast.

Quick, Private
LOANS
$50 to $500
without co-signers or endorsers
Rates authorized by Special Act of Dominion Parliament
12 Months to Repay
Call or phone for complete information
CENTRALIZE AT CENTRAL
CENTRAL FINANCE CORPORATION
Room 13, Kresge Building
355 George Street
Peterborough • Phone 1703
Tune in CFRB—6:00 to 6:15 p. m.

Scarlet Fever Hits Village Of Madoc

(Special to the Examiner)

MADOC, April 6. — Two new cases of typhoid fever are reported in the village and vicinity. One of those who have contracted the disease is Orley Bennett, 15, only son of the late Lyman Bennett who died from the same cause a week ago.

Several private wells have been tested and condemned as not fit for use, and the outside wells at both the High and Public Schools have also been banned. Placards have been posted warning the students not to drink the well water.

POWER BILL STIRS SENATE MEMBERS TO HEATED DEBATE

OTTAWA, April 6 (C.P.). — The Government Power Bill transferring the authority to grant export power licences from the Cabinet to Parliament will be considered by the Senate Banking and Commerce Committee.

The Bill precipitated a heated debate in the Senate yesterday before it was referred to the committee and Conservative Leader Meighen charged the measure was an attempt on the part of the Government to evade its responsibility.

He said that the Board of Railway Commissioners or some such body should have been named as the licensing authority. As the Bill now stands, the Government has merely asked Parliament to take from the administration a difficult subject which it does not know how to handle.

Senator Meighen stated he was opposed to the Bill but not to the principle of power export under all conditions. The proper thing to do was to determine what the proper conditions were and delegate the whole matter to an adequate administrative body.

To support the Bill could only be justified as an attempt to help the Government out of a situation it did not know how to deal with.

Dandurand Defends.

Defending the Bill, Government Leader Dandurand drew the Senate's attention to its consistency with a measure approved by the House of Commons in 1929. This had been a guiding principle which the Government has been obliged to take cognizance of.

Senator Dandurand recalled that as far back as 1907 the late Sir Robert Borden had stated that the Cabinet was not the proper body to issue licences due to its partisan character.

Answering the Government Leader, Senator Meighen said Sir Robert had opposed the Cabinet issuing licences, but he had not contemplated the Government transferring the authority to Parliament. He had in mind the Railway Commission. All objections raised by Sir Robert against the Cabinet applied with much greater force against Parliament.

MILLBROOK

Owing to intervening events, the Women's Association of St. Andrew's church is postponing its regular April meeting from Wednesday, to Friday, April 8, when it will be held at the home of Mrs. F. A. Kidd, at 2.30 p.m.

Mrs. R. A. Ford spent the weekend in Guelph, with her son, Wilson, who is a student at the O. A. C.

Miss Doris Bannister, B.A., spent the weekend in Toronto, the guest of Mr. and Mrs. Robert Allen.

Mrs. Bolton Price, of Orillia, is the guest of her aunt, Mrs. Hetherington, called here owing to the death of her uncle, the late Mr. George Hetherington.

The last social evening for the current season was enjoyed at the Garrison Badminton Club on Monday night, following the usual evening's play. The hostesses who were in charge of arrangements, and who poured coffee, were Mrs. J. E. Allen and Mrs. (Dr.) J. W. Wright. The table decorations were in keeping with the springtime season, the central reflector having a basket of green wickerwork filled with yellow daffodils, flanked by green candles burning in silver holders. Assisting with the service of refreshments were Mrs. W. W. Kennedy and Miss Ada Attwooll, together with Messrs. William Edworthy, Keith Chiles and Charles J. Ireton.

The Garrison Club expects to conclude its play for this season about the middle of April.

Arnold Armstrong, of Vancouver, B.C., is at present visiting his parents, Mr. and Mrs. H. J. Armstrong.

Mr. F. C. Scott arrived home the beginning of this week after spending the winter in the south, at various points in Florida.

Additional Want Ads

HOME IMPROVEMENT

LAST TWO DAYS OF HALLIDAY'S Bargain Sale of Building Materials 'Phone 1086 now for immediate attention—Local Sales Representative Wm. J. Bull, 539 Downie Street.

FOR CEMENT WORK 'Phone HOWARD ROSE 2312J FREE ESTIMATES.

Plumbing and Heating.

FOR EXPERT PLUMBING AND HEATING REPAIRS & CONTRACTS SEE J. L. P SMITH - 372 WATER ST

Electrical.

COMPLETE ELECTRICAL SERVICE
Electrical Fixtures
And Wiring Devices.
GRANT & LOUCKS
418 George Street. Tel. 798.

MORE ABOUT—

BIG SWEDE

(Continued from Page 1)

country,' and she let go of her, and the girl walked on straight ahead."

That had happened 20 years ago, Holliday testified, and he knew of no other such incidents recently.

Holliday's housekeeper, Kathleen Johnson, said when she came to Canada 13 years ago, she worked at Homewood one year "on ward work."

"During the time I was in Homewood I did see some terrible things happen."

"It's pretty far back," said Mr. Barlow, when Mr. Snyder questioned whether reference should be made to what Miss Johnson saw 13 years ago. "I don't think we can go into things as far as that."

The commissioner asked how long Dr. Clare had been at Homewood, and was told 13 years.

Miss Johnson also described the scene between "the Big Swede" and the patient. She testified the attendant stopped beating the patient when Mr. Holliday threatened to use a hoe on him.

"As far as you know the sanitarium authorities never heard of this until today?" Mr. Robertson asked.

"They must have known," Miss Johnson replied. "The police went in."

Ernest Gavin, Homewood attendant since October, 1935, said he was in the section of the sanitarium, a section for unruly patients, where Angus McIntosh had been. McIntosh, Montreal importer and former Homewood patient, testified at the sittings in Toronto.

"Did you ever see McIntosh unruly?" Mr. Snyder asked.

Called a Vile Name

"On one occasion an attendant, Wilding, called him a vile name and McIntosh chased him off the floor," said Gavin. He had never had any trouble with McIntosh and he never saw him receive any treatment outside of an electric lamp on his back.

Gavin said he was employed in a rubber factory before going to Homewood. He had received no special instruction and after a "couple of days" on the wards he became a special attendant. He had no previous nursing experience.

Gavin said he knew an attendant named William White, a night special for a patient in ward A4.

Once, Gavin said, White told him the patient had been taken to ward A2 one night because he had been "very noisy." In A2 they tried to restrain the patient. Wilding sought a piece of rope but finally found a pair of handcuffs.

"From what I understand he (Wilding) put the handcuffs on him," Gavin testified. The patient's wrists were bruised badly.

On another occasion Gavin said the patient told him that while putting on a "pack" an attendant "pricked him with a pin."

Regarding another patient, described as a "very frail old man," Gavin said he thought the man was critically ill one night and he asked Wilding, the supervisor, to get a doctor. The request was repeated but no doctor came.

"Coming on morning Mr. Wilding came in with the necessary equipment for the undertaker and laid it on the window sill."

While assisting Wilding once with a patient whom Gavin understood had became violent., Wilding struck the patient in the face. Gavin related other facts about the case to Mr. Barrow in private.

Gavin testified one patient, whose bedding was not clean, had his hair down to his shoulders and Gavin never saw him wearing clothes. Another patient was in a room where there is no toilet. During the time he was on the ward he saw a doctor go to the patient only once or twice.

Col. Thomas Vien, counsel for McIntosh, asked: "Was there proper medical care given to patients?"

No Doctor in 2 Months.

"In this case there wasn't," Gavin said in reference to the man with the long hair. "The doctors make their visits each evening, but for two or three months no doctor came to one ward."

Drugs, he said, were kept in the ward kitchen. Patients were "often" given sedatives, liquor was given only under doctor's orders.

"One patient died from an overdose of drugs," Gavin said.

"I was working on this particular ward. This patient was found unconscious one night sitting in his room. They looked around, discovered some drugs over the transom of the door."

Gavin said a coroner investigated but there was no inquest. He did not know where the drugs came from.

Gavin told Col. Vien he could not see anything wrong with McIntosh while the importer was in the institution.

"Was there anything in his behavior to indicate he was mentally ill?" Col. Vien asked.

"He never showed me anything like that," said Gavin, who described McIntosh as "co-operative and helpful."

He saw McIntosh with a "bad vomiting spell" on two or three occasions. McIntosh blamed something he had for supper" for his illness, said Gavin, who thought meals at Homewood were "very poor."

Never Took Money

Questioned by Mr. Robertson, the attendant said he talked to McIntosh recently in Hamilton in the office of Albert Marck, representing McIntosh. Gavin testified he never received any money from McIntosh or Marck. He had signed affidavits in Hamilton.

"There were conditions I thought should be made known at this enquiry," Gavin said.

Under questioning by Mr. Robertson, he said he meant attendants' meals were poor, not the patients. He was not positive of the identity of the coroner mentioned in connection with the patient who died.

"You and Wilding have not been on very good terms?" Mr. Robertson asked.

"We speak," Gavin replied as the inquiry adjourned. "He is not a man you can be sociable with."

NEW HEAT SYSTEM OPERATES WEEKS MINUS ATTENTION

PITTSBURGH, April 6 (AP).— The head of the house, weary after a season of coal stoking, can look forward to another winter when he won't have to fire the furnace more than once a fortnight, the Mellon Institute reported today.

Dr. E. R. Weidlein, director, at the end of the Institute's first year in its spacious $6,000,000 home, told trustees of the development of anthracite heating equipment that operates "for weeks at a time" without attention.

He told, too, how 21 scientists had spent $962,830 in the year on scientific research on things ranging from shirt collars to dish washing.

Pointing to the possibilities of combining heating plants with other household utilities, and of using basements for recreation and other purposes, he said:

"Installations of anthracite heating equipment are now operating for weeks at a time. Without any attention whatever to the fuel supply, ash removal, or damper settings."

Much attention, he said—noting that "there seems to be sparse scientific information on the subject"—is being devoted to "possible uses for anthracite ashes, from which strong and attractive building materials have been produced experimentally."

Having investigated flaws in collar materials, the Institute now has underway a study of means to improve the wearing qualities of shirts, ties and various articles of clothing.

LOST HIS HORSE ALSO FINED $2.00

As an aftermath of an accident on the Warsaw-McCracken's Landing road in which a horse was killed and its owner had a close call from death when a motor car crashed into a horse and buggy, E. W. Anderson of Dummer was charged in traffic court before Magistrate Langley this morning with driving a horse-drawn vehicle that did not carry a tail light at night.

Mr Anderson pleaded guilty, informing the court that he had visited Warsaw on the day in question and had been detained there until after nightfall. He had taken a chance on driving home without a light on his buggy. "My horse was killed" he told the magistrate.

A fine of $2 and $2.50 costs was imposed.

MORE ABOUT—

SEVEN PERISH

(Continued from Page 1)

Most of the residents were asleep when the fire started. Panic stricken, they fought and struggled with each other to reach safety through the narrow corridors.

"Some of the survivors told of seeing weaker men trampled underfoot in the mad rush," said Marshal Corrigan. "Several men climbed from their windows and hung to the sills until they were rescued. A few dropped from the second or third floors."

$15,000 Damage

At the two adjoining hotels 250 guests, many of them in night clothes, fled to the street. Some sloshed about in the wet snow barefooted until they found shelter in nearby homes.

Fire Marshall Michael Corrigan, who estimated the damage at $15,000, said the fire was caused by spontaneous combustion in a room where paints, oils and rags had been stored.

Earl Lyons, the hotel clerk, said he heard someone cry "Fire!"

"Before I realized what was the matter," he told firemen, "the upper floors were aflame."

MORE ABOUT—

POLAND TURNS

(Continued from Page 1)

Lithuania, Poland and Rumania.

Thinks Hitler Honest.

One important purpose of such a bloc would seem to have been disclosed by Count Potocki, Polish ambassador to Washington, who said Hitler's intentions were honest, and added that Poland wouldn't allow Soviet troops to cross her territory to attack Germany.

Another and vital reason from Poland's standpoint is that such a bloc would make her an economic and political power. These countries include great riches in industry, agriculture and natural wealth. They also represent military strength, for Poland and Rumania have strong armies.

This bloc, assuming that it is subordinate to Germany, would fit in nicely with Hitler's program. Any idea that he intends to annex neighboring countries wholesale finds no support in facts thus far in evidence. He presumably wishes to absorb the Germanic populations, and also may reach for the Russian Ukraine, but most observers believe he intends to avoid trying to assimilate foreign races.

SCORELESS CUP TIE

EDINBURGH, April 6—(CP Cable).—Extra time failed to settle the semi-final Scottish Football Cup issue between East Fife and St. Bernards to-day. Playing their second game at Tynecastle Park to determine which will meet Kilmarnock in the final, April 23, the second division teams battle to a 1-1 overtime tie. Neither side had scored at the end of the regulation 90 minutes.

English League—Division I
Liverpool 3, Birmingham 2.
Manchester City 5, Charlton A. 3.
Rugby League
Featherstone 4, Newcastle 6.

Cheese Quotes Produce and Livestock

ONTARIO GRAIN

Approximate prices track shipping point.—Wheat, 88 to 90c; oats, 42 to 44c; barley, 58 to 60c; corn, 72 to 74c; rye, 70 to 72c; buckwheat, 68 to 69c; malting barley, 62 to 64c; milling oats, 43 to 45c.

TORONTO FEED PRICES

Following are the approximate prices quoted for feed in ton lots, packed in bags (delivered f.o.b. Toronto): Bran, $32; shorts, $33; middlings, $36; corn, $39; flax, $73; cottonseed meal, $41.50; linseed oil cakes, $53; tankage, $62. Salt in blocks, 50 pounds, 50c each; in bags, $19 per ton. Molasses, barrels, 25c per gallon.

MONTREAL FLOUR AND FEED

Cash grain; No. 1 Northern wheat $1.68½; No. 2, $1.53½; No. 3, $1.31½; No. 3 C.W. oats, 57¼c; No. 1 feed oats, 54¼c; No. 3 C.W. barley, 68¼c; per bushel, basis track Montreal exstorage; corn being "in bond".

White corn flour, per barrel, in jute bags, delivered to the trade, $4.40 to $4.60.

Millfeed.—Bran, $32.25; shorts, $33.25; middlings, $36.25; per ton, carlot quantities, delivered in Mon- Other quotations unchanged.

MONTREAL PRODUCE

Butter ruled firm on Montreal open produce markets. Eggs and cheese were steady.

Butter was quoted at 35½ to 35¾c a pound nominal for No. 1 in carlots or less, with lots to retailers at 36½c for solids and 37 for prints. Receipts: 288 boxes.

Graded egg shipments in carlots or less were 22½c a dozen for A-large, A-medium, 21½c, and A-pullets, 20½c. Receipts: 2,137 cases.

Cheese was 15½ to 15¾c a pound for current Western makes. Receipts: 38.

Potatoes.—Quebec whites, No. 1, 80's, 55 to 57c; New Brunswick Mountains, No. 1, 80's, 59 to 60c; Prince Edward Island Mountains, No. 1, 90's, 78 to 82c; new British West Indies, No. 1, 60's, $1.50; Florida, bushel, $2.25.

TORONTO LIVESTOCK

TORONTO, April 6 — (CP). — Cattle trading was slow with prices generally steady on the Toronto Livestock Market to-day. Calves, sheep and lambs moved around former levels. No hog price was set by early afternoon, but bids were lower. Cattle holdover from Tuesday was 400 head.

Receipts reported by the Dominion Livestock Branch were: Cattle, 880; calves, 460; hogs, 1,080; sheep and lambs, 60.

Good butcher steers and heifers sold at $5.75 to $6.25, with some common as low as $4. Weighty steers were slow at $5.50 to $6.35. Good butcher cows brought $4.25 to $4.75; canners and cutters, $2.25 to $3. A few butcher bulls traded at $4 to $4.50. Fed calves moved at $5.75 to $7.50. A few lots of store cattle went at $4 to $5.

Choice veal calves brought $9.50 to $10, and common to medium $5 to $8.

Off-truck bacon hogs were bid at $10 against the previous close of $10.25.

Some common to medium lambs went at $6.75 to $8.50. Sheep ranges from $3 to $5.50.

Representative Sales Yesterday

Heavy Steers.—20, 1207 lbs., $6.25; 23, 1180, $6.20; 26, 1190, $6.15; 34, 1233, $6; 20, 1070, $5.85; 6, 1100, $5.75; 17, 1130, $5.60; 18, 1070, $5.50; 2, 1060, $5.25.

Light Steers.—8, 860 lbs., $6.50; 5, 930, $6.25; 12, 960, $5.90; 5, 1030, $5.85; 72, 952, $5.75; 21, 930, $5.60; 23, 900, $5.50; 8, 860, $5.25; 5, 908, $5.10; 7, 950, $5; 2, 880, $4.50; 2, 710, $4.

Heifers.—2, 835 lbs., $6.50; 2, 730, $6.25; 6, 980, $6; 9, 930, $5.85; 6, 900, $5.75; 3, 860, $5.65; 10, 860, $5.50; 8, 730, $5.35; 4, 802, $5.25; 1, 1020, $5.

Cows.—10, 1120 lbs., $4.75; 9, 1200, $4.50; 16, 1320, $4.25; 6, 1240, $4; 5, 990, $3.75; 6, 1180, $3.50; 10, 1060, $3.25; 4, 1130, $3; 2, 820, $2.75; 12, 1220, $2.50; 16, 910, $2.25; 2, 900, $2.

Bulls.—1, 1150 lbs., $4; 1, 1570, $4; 1, 1900, $3.90; 1, 1530, $3.85; 1, 1440, $3.75; 2, 1085, $3.50.

Fed Calves.—6, 707 lbs., $7.50; 1, 710, $7.25; 2, 710, $7; 2, 690, $6.75; 6 620, $6.50; 3, 640, $5.60.

Store Cattle.—3, 620 lbs., $5; 3, 430, $4.50; 2, 600, $3.75; 2, 520, $4.20.

Veal Calves.—2, 185 lbs., $10.50; 45, 193, $10; 2, 175, $9.75; 3, 174, $9.50; 9, 172, $8.25; 31, 151, $9; 13, 171, $8.50; 32, 150, $8; 11, 148, $7.50; 17, 143, $7; 14, 122, $6.50; 14, 122, $6; 19, 142, $5; 9, 100, $4.50.

Sheep.—3, 140 lbs., $6; 6, 120, $5.50; 3, 117, $5; 2, 160, $4.50; 2, 175, $4; 3, 127, $3; 3, 106, $2.50.

Lambs.—46, 99 lbs., $9; 2, 70, $8; 42, 84, $7.75; 12, 68, $7.

Spring Lambs.—1, $11; 2, $10; 4, $6.25.

FRUIT AND VEGETABLES

TORONTO, April 6 — (CP). — Wholesale prices on fruit and vegetables supplied by White and Co. to-day were unchanged with the following exceptions:

Cuban pineapples, $3.75 to $4; Arizona Iceberg lettuce, 5's, $6.75 to $7; 6's, $6.25 to $6.50.

EAST BUFFALO LIVESTOCK

Hogs, 300; good and choice 160 to 230 lbs. averaging 180 to 200 lbs., $9.25; similar weights trucked in, $8.85 to $9; packing sows, $7.50 to $7.75.

Cattle, 100; few good steers, $9; medium, $8; outstanding young cows, $7.50; fleshy very tight, $5.50 to $6; low cutter and cutter cows, $3.90 to $5; lightweight bulls, $5.40 to $6.

Calves, 150; good and choice mainly $8; plain and medium, $7 to $10.

Sheep, 900; lambs, $8.75; shorn lambs held above $8; few 65 to 75 lbs. spring lambs sold $11.50; wooled ewes sold to $5.50.

WINNIPEG GRAIN.

WINNIPEG, April 6—(CP).—Winnipeg wheat futures to-day gave way to bearish influence of outside markets, but a buying flurry left closing prices mixed, 1½ higher to

DRIVERS CLAIM STREETS ARE NOT PROPERLY MARKED

Is Chambers street clearly marked as a non-parking area for automobiles? Under a municipal by-law is a man responsible for an offence committed by his wife? Has the prosecution the right in a non-criminal action to call a defendant to give evidence against himself?

These are three interesting points that arose in a case in traffic court this morning and Magistrate Langley reserved judgment for a week.

D. V. Ketcheson, charged with parking in a prohibited area, Chambers street, had pleaded not guilty last week and the case was proceeded with this morning with City Solicitor Wilfrid Huycke, K.C, prosecuting.

E. A. Outram, deputy city clerk, was called to prove the by-law under which the charge was laid.

City Traffic Officer Wm. A. Clark testified that on March 18 he had seen a car with a license number 385R-I parked at the south end of Chambers street at 2.45 o'clock in the afternoon and had put a ticket on the machine. Clark said that there was a traffic arrow at the north end of Chambers street, two no parking signs 100 feet apart in the middle of the block and another traffic arrow at the Hunter street end.

Cross-examined by Mr. Ketcheson, the witness said there was nothing at either end of the street to tell a stranger that no parking was permitted.

Traffic Officer Archie Menzies corroborated Clark's evidence in regard to the four signs on the street. The no parking signs could not be read from the end of the street, he said in cross-examination.

Proving Ownership.

The prosecution was about to close its case when Magistrate Langley pointed out that the ownership of the car had not been proved and he would therefore have to dismiss the case.

Mr. Huycke said that Mr. Ketcheson had admitted ownership and he proposed to call him to testify to that effect.

"You are willing to take the responsibility?" asked Magistrate Langley.

The city solicitor replied in the affirmative and Mr. Ketcheson took the stand and promptly admitted the car in question was his property.

H. J. Tudhope was the first witness called for the defence, and testified as to the signs on Chambers Street. He said that the no parking signs were just visible from the corner of the street but could not be read from there. He had noticed that one sign was just outside the old Examiner office and the other in front of the Canada Bread depot, and the impression strangers might get was that parking at those particular spots was forbidden.

Mr. Ketcheson, testifying on his own behalf, stated that he had parked his car on Chambers Street for years, and until this prosecution arose he did not know that it was a restricted area for parking purposes. He had not noticed the signs in the centre of the block. On the day in question the car had been parked on Chambers Street by his wife. Mr. Ketcheson said that he usually backed his car into Chambers Street from the south and stopped just at the Hunter Street corner.

The Defence Argument.

Arguing his own case, Mr. Ketcheson pointed out that the bylaw could not be enforced until proper signs clearly indicating the no parking restrictions had been erected, and maintained that the signs there do not clearly indicate that parking anywhere on the street is forbidden.

City Solicitor Huycke argued that the two no parking signs were sufficient for one short block. It was unreasonable that municipalities should be expected to put up half a dozen signs in a block, he said.

Magistrate Langley said that he would reserve judgment for a week as there were several points he wished to consider. One was whether under the bylaw a man could be held responsible for an act committed by his wife. Under the Highway Traffic Act he could so be held, but the charge was laid under a city bylaw. Again, the action of calling the defendant to give evidence against himself was a debatable point. It could not of course be done under the Criminal Code, but this was not a criminal action. Finally there was the question of whether the signs on Chambers Street clearly indicated that no parking was permitted along the whole street.

A similar case against H. J. Tudhope was also adjourned for a week.

¾ cents lower, May at $1.23¼, July $109⅞, and October 86¾ to ⅞.

Buying strength virtually disappeared near the end of the quiet session. Prices drifted under the previous closing levels.

Earlier a minor buying flurry and few sellers resulted in the May future climbing 2⅝ cents higher to $1.24 a bushel.

Liverpools lower price trend was followed by other markets.

Yesterday's Quotations.

Futures:

Wheat—	Open	High	Low	Close	Prev. Close
May	119¼	122⅞	118⅞	121⅝	119⅝
July	107⅜	109½	107	108⅛	107⅛
Oct.	86½	87⅝	85⅞	87⅛	87¾
Oats—					
May	46⅛	46¾	46¼	46⅜	46⅜
July	41⅝	42¼	41⅝	42¼	42½
Oct.	....	....	....	37½	37⅜

PUSHING CAHAN BILL

OTTAWA, April 6. (CP).—Prime Minister Mackenzie King yesterday gave notice in the House votes and proceedings of a resolution to give precedence next Friday to second reading of a bill of Hon. C. H. Cahan to abolish Canadian appeals to the judicial committee of the Privy Council.

Expenditures by Italy for land improvement are to be increased by $22,250,000.

MARKET QUOTATIONS

Quotations Complete To Closing Time

Toronto Stocks

Leeming and Leeming

	High	Low	Close
Abitibi	130	125	130
Abitibi Prfd	11⅛	11	11
Beauharnois	3⅛-3½		—
Bell Tel	153	152½	152½
Brazilian	8¾	8½	8½
Brews & Dist	6-6⅛		—
Brew Corp	110-125		—
Brew Corp Prfd	13¾-15		—
Bakeries	13-13⅞		—
B A Oil	19¼	18⅞	18⅞
B C Pow A	26-31		—
Build Prod	43	42½	43
Burt F N	19¼	19	19
Can Bud	6¾-8		—
Can Bread	3-3½		—
Can Cement	9⅛	9	9
Can Car & F	8⅛-8¾		—
Can Dredge	22B	—	—
Can Malt	32A	—	—
Can Pacific	5¾	5½	5¾
Can Alc A	2½-3		—
Can Alc B	2½-6		—
Can Oil	10-13		—
Cockshutt	7-7¾		—
Con Smelt	50½	49¾	50½
Can Canners	3½-4½		—
Dom Bridge	25¼	25	25
Dis Seagrams	12¾	12⅜	12⅜
Dom Stores	6¼-6⅜		—
Ford A	16	15⅜	15⅜
Fanny Farmer	17⅞	17½	17¾
Con Gas	184	183	184
Gyp L & A	5⅝	5½	5½
Gen Electric	180A	—	—
Gen Steel W	5-5⅞		—
Ham Bridge	5¼-6½		—
Honey Dew	40-66		—
Imp Tobacco	13⅜	13½	13½
Imp Oil	16⅛	15⅞	16
Int Pete	25⅞	25½	25⅞
Int Util A	5-7½		—
Int Util B	55	50	55
Laura Sec	60	59	60
Loblaws A	21	20¾	21
McC Front	12¼	12	12
Mont L H & P	29¼	29	29
Massey Harris	5⅜	5¼	5¼
Massey Harris Pfd	33½	33	33
Nickel	43	41½	41⅞
Page Hersey	80½	80	80½
Press Metals	10½-14¼		—
Rogers Maj	3½-4		—
Stan Paving	2½	2¼	2¼
Shawinigan	18⅜	18⅜	18⅜
Steel of Can	57½-60		—
C Vinegars	15-16½		—
C Wineries	2¼-3		—
Westons	10	9½	9¾
Walkerville Brew	115-135		—
Walkers	37	36¾	36¾
Walkers Pfd	18¾	18½	18¾

New York Stocks

Biggar and Crawford

	High	Low	Close
Atchison	25⅜	—	—
Amer. Smelting	34	33	33½
Amer. Tel. & Tel.	124½	122½	124½
Amer. Roll. Mills	16	15¾	15¾
Anaconda Copper	24¾	23¾	24¼
Balt. & Ohio	6	5½	5½
Bendix Avn.	9⅞	9¾	9¾
Bethlehem Steel	44½	42½	43
Briggs	16¾	16	16
Can. Pacific	5⅞	5½	5½
Chrysler	41½	49½	49⅞
Columbus Gas	6½	6⅛	6¼
Cons. Gas	19¼	18⅜	18⅜
Dupont	97⅜	96	96½
Elect. B. & Share	6	5⅜	5⅜
Gen. Electric	31½	30¼	30¾
Gen. Motors	29	27⅞	28⅛
Goodyear	17½	17	17
Take 2 — New york	....	....	....
Inter. Nickel	42½	41½	41¾
Johns Manville	62	—	—
Mont. Ward	28⅛	26½	27⅛
Nash Motors	8	7⅞	7⅞
N. Y. Central	12¼	11⅝	11⅞
North American	15½	15	15¼
Pack. Motors	4¼	—	—
Penn. Ry.	16¾	16½	16½
Radio Corp.	5⅜	5⅜	5⅜
Stand. Brands	7⅜	7¼	7¼
Std. Oil of N.J.	44½	43½	43½
Studebaker	4⅜	4¼	4¼
South. Pacific	11¼	10⅜	10½
Union Pacific	62½	62	62½
United Corp	2⅝	—	—
U. S. Steel	41⅜	40⅝	41⅛
Westinghouse	70	66½	6.
Yellow Cab	10¾	10½	10½

Grain Quotations

Leeming and Leeming

CHICAGO.

	July	Sept.	May
High	9⅝	80⅜	82¼
High	79⅝	80⅜	82¼
Close	79	79⅞	81¼

WINNIPEG.

	July	Oct.	May
High	110½	87⅝	124
Low	108⅞	86¼	121⅝
Close	109⅞	86¾	123⅛

ELECTRIC DESIGNER DIES

SCHENECTADY, N.Y., April 6.—(CP)—Joseph W. Gosling, 58, for 16 years executive designer of the General Electric Illumnating Laboratory, died today.

The illumination of Niagara Falls was a part of Goslin's handicraft.

Toronto Mining

Biggar and Crawford

	High	Low	Close
Ajax Oil	20-22		—
Aldermac	45	—	—
Arntfield	16-18		—
Bankfield	90	85	90
Base Metals	30	—	—
Beattie	112	110	112
Big Missouri	38-48		—
Bobjo	7-8		—
Bralorne	855	845	855
Bidgood	32	31½	31½
Buffalo Ank	13½	13¼	13¼
Bunker Hill	16	—	—
Can Malart	87	—	—
Castle Treth	60	58	60
Central Pat	250	240	245
Chromium	56	55	55
Chibougamau	23-26		—
Dome Mines	49¼	48	49¼
East Malartic	138	133	136
Eldorado	247	233	244
Falconbridge	525-540		—
Gods Lake	37	36	37
Goldale	18-20		—
Francouer	32	—	—
Federal	8	—	—
Harker	10½	—	—
Jacola	25	—	—
Gunnar	78	77	77
Hard Rock	219	210	217
Hollinger	13	—	—
Howey	23	—	—
Hudson Bay	23¾	23	23
J M Cons	6½-7		—
Kirk Hudson	95	—	—
Kirk Lake	105	104	105
Kerr	167	161	167
Lakeshore	50⅝	49¾	50⅝
Lapa	46	—	—
Lebel Oro	8	—	—
Leitch	86	83	85
Little Long L	425	410	410
Macassa	400	360	400
McIntyre	38½	36	38
McKenzie R L	94	92	93
MacLeod	356	340	350
McVittie	13	—	—
McWatters	68	62	63
Mining Corp	170	165	170
Moneta	188	181	186
Normetal	60-62		—
Noranda	53	52	53
Nordon Oil	7	—	—
North Canada	23-31		—
O'Brien	310	300	310
Omega	37¾	33	37¾
Pamour	330	320	330
Paymaster	46	43½	45
Pend-Oreille	156	153	153
Perron	125	120	125
Pickle Crow	415	405	415
Pioneer B.C.	300	—	—
Premier	190	187	188
Powell	175	170	173
Preston	85	83	85
Read Authier	290-310		—
Red Lake G.S.	21	20½	20½
Reno	52	—	—
Shawkey	20-22		—
St. Anthony	12	—	—
San Antonio	138	130	131
Sherritt Gordon	110	105	107
Siscoe	238	235	235
Stadacona	60	—	—
Sudbury Basin	235	230	230
Sullivan Cons	95	—	—
Sylvanite	300	295	300
Sladen	105	101	102
Tech-Hughes	455	—	—
Ventures	485	465	485
Waite-Amulet

Three Generations Of Family

Three generations of the same family are shown ABOVE as Mrs. Osa Johnson, LEFT, explorer, presents her grandmother, Mrs. Nancy Taylor, RIGHT, with a leopard skin. Mrs. Johnson's mother, Mrs. Belle Leighty, looks on.

Find Cause Of Heart Trouble In High Pressure Workers

Nerves Produce Too Much Acetyl Choline—Involved In Stomach Ulcers Also

NEW YORK, April 6. (CP).—Dr. George Edward Hall of Toronto's Banting Institute reported to the American College of Physicians today his discovery of the cause of coronary thrombosis, the heart trouble which afflicts high pressure workers.

The disease comes from too much acetyl choline, a chemical the nerves produce to make muscles move when the "motor centre" of the brain transmits an impulse for movement.

Dogs at the department of medical research, University of Toronto, were given coronary thrombosis by the simple expedient of injecting into their blood daily small quantities of acetyl chorline. These experiments were performed by Dr. Hall and witnessed by the group of physicians who gave insulin to the world as a treatment for diabetes.

Dogs' nerves use acetyl choline the same as humans, and the excess of the chemical made them nervous. They apparently were under the same sort of strain as those executives, leaders and professional men who drive their nerves to the point of exhaustion.

Starts Like Indigestion

In the dogs, after only a few weeks, this kind of nervousness caused blockage of some of the arteries which supply blood for the ceaselessly-moving muscles of the heart. This blockade is the well known cause, in men, of coronary thrombosis. It may act at first like acute indigestion and often is followed by spasms and death.

The dogs which induced coronary thrombosis acted, and died, exactly like other dogs which had real coronary disease.

So it was concluded that this type of human heart trouble comes from too much nervous strain and that the mechanism may be due to the nerves releasing too much acetyl choline.

The acetyl choline experiments turned up one surprise result—ulcers of the stomach. These appeared in two young dogs which were taking injections of the chemical.

This seeming accident went far to strengthen the general belief that stomach ulcers come to a large extent from nervous strain.

BETHANY

Mr. and Mrs. Leonard Driver were called on Sunday to the bedside of the former's father, Mr. Alfred Driver, who is seriously ill in Christie Street Hospital, Toronto.

Mrs. George Webb of Wallaceburg, is a guest this week of her parents, the Rev. Mr. and Mrs. Holden, at the rectory.

Mr. and Mrs. Harry Rogers of Lindsay, were Sunday guests of Mr. William Davis, Sr., Glengarry road.

Miss Lila Davis returned with them for a short visit at their home in Lindsay.

Mrs. F. C. Dawe of George street, Peterborough, was calling on former friends in the village on Monday.

Miss Katherine Martin, student at Lindsay Collegiate, spent the week-end with her parents, South Line.

Messrs. John and Suttle Prichard, of the 4th Line, Millbrook, were business visitors to Bethany on Monday.

WAKE UP YOUR LIVER BILE—

And You'll Jump Out of Bed in the Morning Rarin' to Go

The liver should pour out two pounds of liquid bile into your bowels daily. If this bile is not flowing freely, your food doesn't digest. It just decays in the bowels. Gas bloats up your stomach. You get constipated. Harmful poisons go into the body, and you feel sour, sunk and the world looks punk.

A mere bowel movement doesn't always get at the cause. You need something that works on the liver as well. It takes those good, old Carter's Little Liver Pills to get these two pounds of bile flowing freely and make you feel "up and up". Harmless and gentle, they make the bile flow freely. They do the work of calomel but have no calomel or mercury in them. Ask for Carter's Little Liver Pills by name! Stubbornly refuse anything else. 25c.

3 YEARS FOR THEFT

WALKERTON, Ont., April 6. — (CP). — Earl McVannell, Wiarton district mail carrier, convicted on eight charges of theft of letters from the mail, was sentenced to-day to three years in Kingston penitentiary on each charge, sentence to run concurrent. Liquor and gambling appears to have been your weakness, Magistrate F. W. Walker said in passing sentence.

CAMPBELLFORD

NOMINATIONS HELD FOR ROTARY CLUB

(Examiner Correspondence.)

CAMPBELLFORD, April 6.—Nominations were held at the Monday meeting of the Rotary Club held in the St. Lawrence Hotel when each of the members placed names of four members on a ballot from which a new president, secretary-treasurer, and board of directors will be elected at the first meeting in May. Rev. Harold B. Neal headed the poll with E. C. Dolman second and S. A. Maguire and A. J. Asmour third and fourth respectively. The other three whose names were offered all received the same number of votes.

Dr. H. B. Longmore suggested the club should do something for the bantam hockey team in recognition of their having won the Nixon Trophy and although several of the members offered suggestions as to an appropriate gesture to the boys, the matter was finally left in the hands of the committee.

More about the district conference at Elmira, N.Y., was read by Secretary Edge Dolman, and at least four of the members intimated their intention to attend.

WANT ABERHART OUSTED

CALGARY, April 6—(CP). — A resolution urging the Lieutenant-Governor of Alberta to dismiss Premier William Aberhart from office and "cause a general election to be held," was adopted by the young men's section of the Calgary Board of Trade last night. It will be submitted to the senior executive of the board for consideration.

SOW RENNIE'S SEEDS

Proved the finest in the land AT

Rennie's famous Gold Medal Farm

Catalogue FREE

NASTURTIUM SPECIAL

4 Popular Nasturtiums (1 pkt. each) of Double Golden Gleam—Glorious Gleam Hybrids (finest mixed)—Climbing Chameleon—Dwarf Variegated.

40c value for 25c postpaid

At your dealers or direct.

WM. RENNIE SEEDS LIMITED

Toronto ••• Canada

SHOP AT

ZELLER'S

RETAILERS TO THRIFTY CANADIANS

IT PAYS

Dress up for SPRING and EASTER! Shopping at Zeller's for your new Outfits and Accessories will be a pleasure—because we have so MANY lovely things to choose from—because you'll have attentive and courteous Service—because prices are tuned to THRIFT!

KID GLOVES 1.95

Smooth & soft Kid Gloves, in one-piece Slip-on styles. Novelty stitching to enhance their smartness! Black, brown, navy.

BAGS

Smart top-styles, novelty shapes, pouches — in dark and bright colors. Simulated leathers; patent; patent and gabardine. 1.00

FLOWERS

It's so chic and springlike to pin a flower on your coat, dress or suit! See our assortment of Clusters, and Field Flowers. Patent or cellophane. 19¢

7.95 **TAILORED SUITS**

Be trim in tweed! See Zeller's tailored tweed suits, in sizes 14 to 20 featured at a money-saving price.

For the Easter Parade

8.95 to 12.95 **COATS**

Sportsy tweed fabrics—popular Polo and Fleece cloths. New details and colors. Sizes 14 to 20.

11.95 **2-Piece SUITS**

10 young and "different" styles! Featuring full-length topcoat and matching skirt. Colors: blue, sand, grey, rust, green. Novelty wool fabrics.

Your New Shoes: Low-priced!

2.25—2.95

Pumps! Sandal-effects! Oxford styles! Tie Shoes! Choose patent and gabardine — or — smooth suede. Colours: black, navy, brown, grey. Styled for smartness and comfort. Priced for thrift!

Just Arrived at Zeller's

Your New Hat

In importance, the right Hat comes first! Choose a model that compliments your costume—that gives you that coveted air of dash and confidence! Be sure to see our crisp Straw Hats with demure veils and pretty flowers; our dashing tailored Felt Hats trimmed with ribbon. Fashionable colours. Zeller-priced

1.00 1.49 1.98

New Hose 79c

You'll want several pairs of these sheer and beautiful 3-Thread Stockings. Full fashioned. Colors: Titian rose, Stroller, Tropic Tan, Copper Blush, Vagabond and Entrevous.

There's Flattery in **VEILS**

These lovely 24-inch Circular Veils will "glamourize" even last year's hat! Wide or fine mesh, with chenille or embroidered borders. Several colours 25c

Variety in Smart **BELTS**

Suedeine, Patent and grained-finish leatherettes. Dark, bright and light shades. Widths suitable for Coats, Dresses, etc. Zeller priced— 15c 25c

Sheer Blouses

New two-way styles with removable jabots. Short puff sleeves. Ideal to complete your Spring outfit. Sizes 14 to 20. Only 1.98

Delicious Easter "Sweets"

EASTER EGGS: with whipped cream centres and milk chocolate coating. Fill the children's baskets full. Each, only .. 5c

EASTER GUM DROPS: Deliciously fresh and "chewy," Easter Egg colors. Only, lb. ..... 15¢

CHICK-A-DEE EGGS: grand for parties and Easter Egg hunts. With jelly centres. Lb. 20c

MILK CHOCOATE Chicks Roosters Bunnies 5c 10c 15c

1c Each

Delicious chocolate coated Easter Eggs with marshmallow filling.

EASTER EGGS

Chocolate Eggs (hollow centres) mounted on chocolate pedestals. With cut decorations—and space for "icing" the youngster's name. 5c 15c

"Supertex" Shirts

Tested Quality Van Heusen Collar Interlining

$1

EASTER is around the corner! Mr. Man—don't delay completing your Spring wardrobe. Buy "Supertex" Shirts. Head and shoulders above the ordinary dollar shirt. Choose from the many colours of popular stripes or novelty checks of 100 x 60 "zero" shrunk broadcloth. Sizes 14 to 17.

A Distinctive Group of Ties

Eager Easter, shoppers will choose several ties from this group—so low priced for the quality! You'll find so much variety here, that you can match or contrast almost any outfit 49c

MEN'S DRESS GLOVES

Put the finishing touch to your Spring ensemble with the addition of a pair of these dressy capeskin gloves. Pair ... 1.00

DRESS SUSPENDERS

Two styles in these smart, flashy braces, made of high quality elastic. Only, pair 35c

2.98

Print Dresses for Miss and Matron

There's flowerlike freshness in these dresses, made of bedford cord Rayon Silk Prints. There's feminine grace in the styling! Soft-toned background colours include grey, blue, pink, maize, green. Effective and colorful floral designs. Five of the styles are sketched. We've many others, as pretty and appealing. Sizes 14 to 44.

ZELLER'S Thrift Centre

Cedarized Wardrobes

Spacious and sturdy! 5 feet high, 18 inches wide and 20 deep. Room enough for about four coats and ten dresses. Made of fibreboard, with cedar retainer. Zeller-priced! 1.00

Cedarized Moth Bags

Protect your Coats and Dresses. Heavy, white lined Moth Bags made of durable paper will keep them safe from moths. Various sizes.

15c 25c 39c

Moth Balls, 2 lbs. 25c

"Miss Moth Chaser"

An efficient moth repellant as well as a charming novelty, for closest and chest drawers. Package of 3 ..... 15c

"SNOW WHITE AND SEVEN DWARFS" CANDY

They're here! Right at our candy counter! Famous and lovable little figures moulded from delicious butter-cream candy. Per pound 20c

SNOW WHITE MARSHMALLOW

Fresh marshmallow packed in an attractive bag with Snow White and her pals printed on. Pound package 25c

"SNOW WHITE" BEAUTIFUL DRESSED DOLL

"The Fairest In the Land"

15 inches high, full jointed 'Snow White" Doll with ebony black hair, moving eyes. She wears a lovely rayon taffeta dress and a graceful velveteen cape 2.98

"SNOW WHITE" SHOPPING BAGS

That little girls will adore. Satchel style. Suedine with slide-fastener top 29c

BOOKS

All about "Snow White." Illustrated story books, colorful picture puzzles, and 80-page paint books. Any one of these will thrill a youngster 15c

"DOC"

SLEEPY

"SNOW WHITE" TODDLER SUITS

Two adorable styles. One with bib and suspender effect. The other button front, yoke style with Peter Pan collar and frilled edge. Background colors of maize, red and royal, enhanced by "Snow White" prints. Sizes 2-3-4. Only 1.29

KIDDIES' DRESSES

Many styles from which to choose in this large assortment. Lovely print dresses or pantie dresses. Sizes 2-4-6 ..... 59c

INFANTS' BONNETS

Now is the time to choose a bonnet for the tiny tot. Many new styles of celanese or crepe from which to choose. Colours: white, pink and blue ..... 25c and 49c

TODDLER SUITS

Various colours in fine quality broadcloth sailor neck styles, with tied bow. Pocket on blouse. Fast colours. Sizes 2-4-6 ..... 49c

GRUMPY

SNEEZY

Kiddies' Coat Sets

Flannel double-breasted belted style, with beret to match. Colours: Powder, Nile and Red. Sizes 1 to 4. The perfect "dress-up" set for Easter. Complete 2.59

Infants' Coats

Silk crepe coats with mock yoke front. Raglan sleeve style. This is just the thing for the wee tot. Sizes 1, 2, 3 ..... 1.98

Poke bonnet to match the above in colours of Maize, Pink and Baby Blue 59c

Voile Dresses

Kiddies out-work embroidery voile dress. Yoke style, with Peter Pan lace edge collar and puff sleeves. Colors: Baby Blue, Pink and White. Sizes 1 to 3 ..... 1.00

The Examiner

The Peterborough Examiner, published each evening by Peterborough Examiner, Limited. Office: Hunter and Water Streets, Peterborough, Ont.

Subscription Rates: 15c per week in City of Peterborough delivered by carrier; $6.00 per year by mail to outside points.

Members: Canadian Press; Audit Bureau of Circulation; Canadian Daily Newspaper Association; Empire Press Union; Ontario Provincial Dailies Association.

H. L. GARNER, Managing Director.
A. R. KENNEDY, Managing Editor.

TELEPHONE 1600.
Private Branch Exchange to All Departments.

WEDNESDAY, APRIL 6, 1938

Hard To Understand

When the Rowell Commission completed its work in Alberta it had to admit its inability to secure anything from the Alberta government. Premier Aberhart refused to answer a number of questions submitted to him; refused to allow any members of departments to appear before the commission, and in a general way officially snubbed the entire affair. His explanation is that anything which comes from the Alberta government will be forwarded directly to the Dominion government. And it might not be out of the way to suggest when such material is forwarded it should be returned to the man who sent it.

Hon. N. W. Rowell could be trusted to place any questions in a tactful way. He would have power to compel witnesses to attend and answer questions, but he preferred not to exercise it. The reason why he would want to ask certain questions in Alberta would be to ascertain to what extent there was overlapping between provincial and federal governments in the working of certain departments. The same information has been sought elsewhere and gladly given.

The report of the Rowell commission cannot recommend how defects in government can be cured if the commission is not officially made aware of where the defects exist, and that is exactly the information which was being sought in Alberta. Courtesy alone would have suggested that Premier Aberhart should open the official door and extend needed co-operation when the commission asked for it.

Better Leave It Alone

The claim was made in the Ontario Legislature that when a member went abroad and presented his card with the letters M.L.A. on it he had to follow up with an explanation of what it meant, and that was an elaborate process. It was necessary to explain the whole system of government as we have it in this country. Therefore the argument was that members of the Legislative Assembly should be entitled to use the M.P. designation.

How many members of the legislature have been thus inconvenienced and disturbed when wandering around the world was not stated, but doing the necessary explaining would at least be a nice way to start a conversation in a far-off country. It would give the member opportunity to pose as a bit of an authority on systems of government in general.

The people at home are entitled to first consideration. Here we understand what M.L.A. means. No one has to do a bit of explaining and that makes it very plain and easy. If all the members of the legislature were to become known as M.P. then our present system of keeping a line between provincial and federal members would be wiped out. Instead of a spell of explaining when in some far-off land it would be necessary to do a heap of it right here at home.

Hard Thing To Do

Often enough we have been told we should seek to imitate the British method of doing this, that and something else. And as a rule we believe such advice to be sound. But now and then they do some odd things in the Mother of Parliaments in London. Emanuel Shinwell, 53, a Labor member, was making an address, when he was subjected to an interruption by Commander Robert Taton Bower, a Conservative. Mr. Shinwell thereupon walked across the floor of the House and struck Bower a resounding smack on the cheek with his open hand.

And then what happened? Not a thing. Commander Bower, who is well over six feet and who in his navy days was a heavyweight boxer, was evidently not moved to action for he never stirred from his seat. Shinwell left the House but returned to apologize, his apology admitting he had acted in a fit of temper, but claiming he had been insulted. Commander Bower in reply said he would have been ready at any time to have apologized for any insult he had offered, and had no intention of offering an insult in his remarks.

And there the incident closed largely because the man who was struck—to use a common enough phrase—"could take it." He was and is powerful enough to have attended to the man who slapped him, but he was so thoroughly in control of himself that he realized it was not the proper thing to do. They are a great lot of people who sit in the British House of Commons. We would not recommend that our rulers proceed to walk across the floor of the house and smack opponents with the open hand or the closed fist, but we rather lean toward the point of open admiration for the man who could act as Commander Bower did under such extreme provocation. We doubt if there are many men possessed of sufficient self restraint to act as he did.

Does Her Own Work

Here is something which seems to be pretty much all right. Mrs. John Gasparotti was asked to come to New York to be the centre of attraction at a party where she was presented with a prize of $10,000 for having written the best novel of the year, "Young Doctor Galahad." She had never been in New York before; had no desire to stay there; did not believe a person could write any better in New York than elsewhere.

In her writing this woman uses her maiden name Elizabeth Seifert; she is the mother of four children; she does her own housework, and had worked on her book if and when she found the time to do so. She is certain no special training is required for writing, and believes "you'll write somehow if you have it in you."

There is much in all that which we like. Too often people who write books are pictured as living in attics; walking up and down looking for atmosphere; gazing into the sky searching for inspiration. The moving pictures generally have them as being hungry and often enough wrap a wet towel about the head when the pressure becomes too great.

But there is this woman of 40, with a family of four children, and she won the $10,000 award. Often enough with an apron, perhaps a dab of flour on the end of the nose, familiar with broom and duster, doing her own work—and breaking in now and then to add a little more to the novel which was considered the best of the year. We're glad to hear such a writer won $10,000.

Something About Wolves

Steward Murphy was in the Examiner office with a wolf pelt. Mr. Murphy lives on the north-east edge of Stoney Lake, and it was near his own home where the wolf was taken. The animal weighed 80 pounds and from tip-to-tip was seven feet.

Speaking of the habits of wolves Mr. Murphy said he did not think one would attack a man. He had never known of an individual being so molested and at times he has seen wolves on the road when he was unarmed. When the wolves are travelling in packs they are inclined to be more venturesome. Mr. Murphy's belief is that the wolf is something like a human; if a number of young fellows go out together it is possible they will try things and do things which one alone would never think of. He has seen the wolf when alone turn out of the way when approached by a human.

There are a number of good-sized wolves in the district, but many of them are in the game reserve and it is not lawful to go in there with a gun. Mr. Murphy is certain the wolves during a season will kill many more deer than are ever taken by the hunters during the open season in the fall. Mr. Murphy has found that wolves invade the farms in the district. On his own premises he lost three calves in one morning. The wolf is not easy to take. Unless trapped it might require a great deal of searching to come across a single one. The fact that they can be heard howling during the night does not mean they are going to be readily located.

There is a bounty of $15 from the provincial government, but the pelt itself has no great market value. Some time ago as much as $8 might be secured for a hide, but Mr. Murphy doubted if the pelt he brought in, although large and in good shape would bring more than half that amount this year.

When He Is Through?

Charlie Conacher, former star of the Maple Leaf hockey team in Toronto, was speaker at a banquet tendered to hockey players in Simcoe. Mr. Conacher addressed himself to the younger players and told them that hockey offered an opportunity whose rewards are equal to most other professions. He said also that the training was a good thing because a young fellow had to keep himself in the pink of condition or get out of the game.

When a young man starts to play hockey on a professional scale he cannot well attend to anything else. He is training for some time before the season starts and when the schedule of games opens he is at it for the full season. Mr. Conacher did not say what the monetary awards are, but we take it they must be quite satisfactory.

But the time will come when even a young man who has kept himself in good shape will start to slow down; he cannot dispute the fact that each season finds him a year older; nor can he ignore the truth that there are always a coming group of younger players trying out for his position. And what then? He may have saved some money from his good years in hockey. If he is wise he will have done so, but the fact that he used to be a good hockey player will not get him very far when he goes looking for something to do. He will have passed up those useful years when he should have been in training for his life's work. If he can "cash in" on his hockey reputation and step into something from which he can extract a living he is fortunate. Many have not been able to do it.

The way of the professional athlete may be good as long as he is good, but at the end of the road there is bound to be a getting-off place. The young man looking ahead today is well advised to consider all sides of professional sport before deciding to make it his life work.

It Is Simpler Now

There was something about securing at hat for Easter in the advertising columns the other day. It ran like this:

"Selecting the proper hat is such an easy matter now. So many of them from which to choose. There is no delay. You can match your suit, coat or dress at once."

No doubt there is quite an element of truth in that, and it is probably much easier than it used to be. We recall that in the village the coming of the milliner in early spring created a bit of a stir in the place. Nearly always she'd be a young lady from outside. Inside a day or so every person would know where she had gone to board and most of the folk would know her by sight at least. On the first Sunday out it would be known which church she was going to, after which she proceeded to take her place in the community.

In those days she was somewhat of a creator of things. The ladies knew they should go to her well in advance of Easter; she it was who knew what was to be worn; she it was who was counted on to be able to take last year's hat and bring it up to this year's standard. And then she built hats right from the foundation up; if the style called for feathers or flowers then she it was who knew which way they should trail or grow.

On the day when she presided over the grand millinery opening at the general store she reached the height of her career. She was for the moment the one person *who knew* and many there were who came to inquire. The creations she fashioned for the heads of the folk in the village and the country around were all made according to specification. And the day when the delivery boy went forth from the store with a great bandbox was the final movement in the chain of events which connected the new milliner with most of the homes in the community. Probably the process is much simpler today, but the visit to the milliner, the sustained expectation and the final delivery of the bandbox all combined to form a week or ten days of suppressed excitement from which considerable interest in life and the coming of spring was extracted.

NOTE AND COMMENT

Alberta is planning to reduce its legislature by ten members. There will be many folk who will feel that even fifty-three legislators are too many.

J. S. Woodsworth C.C.F. leader says the appointing of commissions is an excellent way of getting nothing done, and the more you look at that statement the truer it appears.

Preston ex-servicemen are protesting because a war veteran who has been dentist at the Ontario Girls' Training School is being replaced by a civilian. Evidently the latter has more pull.

The first plank in the Federal relief program is the encouragement of a greater tourist trade. That is a policy that this district should have no trouble in approving.

Mr. Euler says the Canadian mails are closed to Irish sweepstake tickets. We presume those tickets that folk are bothering us to buy were brought over by carrier pigeon.

The only trouble with the youth training movement is that many who were youths when the thing started will be matured adults before it gets functioning properly.

The idea at first was to increase the radio fee to $3, but there were so many protests that it went to $2.50. So if a kick will knock off 50 cents the moral is to keep on kicking.

With the radiant system of heating it is claimed persons could be comfortably warm in a temperature of 65 degrees. That is evidently the theory of some janitors too but they try to make it work without the radiant heating.

A good many people who write every day may entertain the fond hope of some day entering the class of the Turgeon Commission which wrote 180,000 words in its report and the cost was $130,000.

SAFETY

(By A. R. K.)

¶ When I lived on Concession Ten, along with other little men, so many things I knew; we found about the birds and trees, of insects, worms and likewise bees, and every thing that grew.

¶ We knew the bullfrogs and their ways, just how they sang their springtime lays, knew where the birds would nest; we knew the slippery elm bark, and even after it was dark, could tell the east from west.

¶ Some boys there were whose feet were fast, in races they were never last, that way I was a chump; they're scattered now from coast to coast, the ones I envy far the most, were those who learned to jump.

¶ When I walk down the streets today, so many autos come my way, I scarce know what to do; while I watch for a path that's clear, I move quite full of shaky fear, lest I be cut in two.

¶ And drivers honk their horns at me, as though I ought to climb a tree, or crawl beneath a barn; they glare at my slow-moving gait, and mutter then their hymn of hate, I fear they'll do me harm.

¶ If I were but a lad once more, I knew what I'd do after four, my legs and back I'd hump; I'd pick some spot out in the yard, and I would practice long and hard—and there I'd learn to jump.

Being a Director Cause of Debate

From Official Parliamentary Reports

(This debate had to do with a bill respecting the Restigouche Log Driving and Boom Co., having to do with the naming of directors).

Mr. BENNETT: The only point I make is that it authorizes anybody, instead of a member of the corporation who is a shareholder.

Mr. MICHAUD: That is the object of the bill.

Mr. BENNETT: To name any person, whether he is a member or not?

Mr. MICHAUD: Any person authorized by resolution of the directors of a corporation which is a member of the company.

Mr. BENNETT: But the person selected need not be a member of the shareholder company.

Mr. MICHAUD: That is correct; he need not be. It is to avoid this inconvenience that the amendment is moved.

Mr. BENNETT: I am greatly surprised that any corporation would seek by a resolution of its directors to appoint a stranger to be a director of a company in which it was a shareholder. If they decided to appoint any member of the corporation that is a shareholder to be a director, that would be all right. That would apply to the president, vice-president and officers of the shareholding corporation. Surely you are not going to appoint as a director of the Restigouche boom company a perfect stranger who has no corporate holding in the enterprise. That is a new provision of company law; it is something that has never been done in this country.

Mr. MICHAUD: This company is owned by two other companies, the International paper company and the Fraser company. They found it difficult to have their own directors to act as directors of the boom company, and they want to select certain of their employees, such as the head of the woods department. He might not happen to be a director or shareholder of the holding company, but they want to make him a director of the boom company.

Mr. BENNETT: It is proper that a shareholder of a shareholding corporation may become a director of the boom company; but when you say that by resolution of the directors of the shareholders company they can elect a perfect stranger to be a director of the boom company, you are transgressing every rule that governs the conduct of corporations in any country. One of the qualifications has been that before a person can be elected a shareholder he shall in some way be connected with the enterprise. The usual practice has been to qualify him by transferring to him a single share. That is so in our Canadian National enterprises. This practice has been carried on in order to maintain the corporate identity of the companies. All that would be necessary to do to meet the ordinary requirements would be change the word "person" to the words "member of a corporation." I would suggest that progress be reported and this bill considered at the next sitting of the committee. This would be a dangerous precedent for us to establish here, and I hesitate to see it done once attention has been directed to it.

Mr. CRERAR: If he were a shareholder in one of the two companies it would be all right.

Mr. BENNETT: That is all you want.

Mr. CRERAR: I take it that this amendment would not be necessary.

Mr. BENNETT: Let me put the situation in this way. We have a company know as Jones Limited. One of the shareholders of Jones Limited is Smith Limited, a corporation. As the act now stands, the president, vice-president or manager of Smith Limited could be made a director of Jones Limited. This amendment seeks to make it possible for anyone to have a resolution passed by the directors of Smith Limited appointing a man on the street or elsewhere a director of Jones Limited. I think the minister realizes that such a thing is never done.

Mr. CRERAR: I admit that it is rather unusual, but I do not see where any harm would result from it here.

Mr. BENNETT: We would be doing something that has never been done.

Mr. CRERAR: The leader of the opposition speaks of appointing a stranger; but what would happen in this case, according to the explanation given by the sponsor of the bill, is that they would appoint the manager or some one of their employees.

Mr. BENNETT: The manager is a member.

Mr. CRERAR: He might not be a shareholder.

Mr. BENNETT: That is what the amendment provides for, that a stranger may be made a director of the boom company.

Mr. CRERAR: The manager could scarcely be described as a stranger.

Mr. BENNETT: It is in the bill now.

Mr. CRERAR: At the present time no person would be eligible to be elected a director unless he was a stockholder in the Restigouche Log Driving and Boom Company.

Mr. BENNETT: This bill changes that.

Mr. CRERAR: That is the fact.

Mr. BENNETT: No; that is not the fact. The original act provides that no one shall be qualified to hold office as a director unless he is a member of the company or a director or the manager of a corporation which is a member of the company. That is the present position. This amendment provides that the directors of this shareholding corporation can pass a resolution naming the deputy clerk sitting at the table a director of the boom company.

Mr. VENIOT: Would not the difficulty be overcome by changing the wording and substituting the words "or a person who is an employee of one of the companies authorized by resolution"?

Mr. MICHAUD: I move that the committee rise, report progress and ask leave to sit again.

Progress reported.

ORIGIN

(Neal O'Hara, in New York Post)

The term "sabotage" comes from the French word "sabot," meaning a wooden shoe. It seems that years ago disgruntled French workers discovered that tossing a wooden shoe into machinery would wreck it. Our own phrase, throwing a monkey wrench in the machinery, conveys the same idea.

FLATTERER

"I think you'll like the rooms, sir. It's what we call our honeymoon suite." —Humorist.

The Indians Were Slaughtered

(From the New Yor k Herald-Tribune.)

AN ATTEMPT is being made to get a bill through Congress appropriating $200,000 for the relatives of the Sioux Indians who were killed in the massacre of Wounded Knee in South Dakota in 1890.

There also is a handful of survivors of that long-ago horror who will share in the money. Jim Pigeonhead, speaking for his people, has been to Washington. Representative Francis Case, of North Dakota, has introduced the bill. The Indian Affairs Committee will support it and the Department of the Interior also is on the side of the Indians.

Thus, after almost 48 years, some recompense seems likely to be made for one of the most wanton, bloody and disgraceful episodes in which the United States Army ever engaged.

In December, 1890, the attitude of the soldiers and the Indian police toward the Sioux, and toward old Sitting Bull in particular, was such that trouble was bound to happen. The memory of the Custer massacre still rankled. Some of the Sioux were making a sort of desperate final stand against the Government under the excitement of the Messiah craze and the ghost dances.

Then, in the middle of December, Sitting Bull, whose stature as a man has increased with the years, was unnecessarily killed by Indian police who had gone to arrest him. The soldiers surrounded the fleeing Sioux on Wounded Knee Creek and trained eight Hotchkiss machine guns on them. The Indians were told to assemble and surrender their arms, and it is recorded that more than 100 of them came out of the tepees quietly and sat in the snow while the soldiers began a search of the encampment.

One story is that a gun was discharged when a cavalryman attempted to wrest it from the hands of an old warrior. In any event, firing started. Soon there were 146 dead Indians lying on the snow. The soldiers for a time apparently were completely out of control of their commanding officer, Colonel Forsyth, who cried out, "We did not come here to butcher them." The essential facts of this affair are set forth in the report of General Nelson A. Miles.

True, the massacre at Wounded Knee marked the end of all threats of further trouble from the proud and intelligent Sioux, but it was a senseless slaughter.

Reverse the Debenture Plan

(From the Otta wa Journal.)

ONE OF THESE days Ottawa must have a city hall. Probably it will cost at least a million dollars. In the normal way we shall borrow the money, pay it back over 20 or 30 years with interest, and the final cost of the building will be perhaps a million and a half. But if we were to save up the money, have the cash in hand before work was begun, the cost would be a good deal less than a million—because we should be receiving interest on the accumulating sum, instead of paying interest on a debt.

That is to say, if we put in the savings bank say $100,000 a year towards a city hall we could begin building about eight years hence and on the day of the formal opening the structure would be paid-for and debt-free. In the long run we should as a community save a great deal of money.

Precisely that plan has been adopted by the city of Milwaukee, which has followed for 15 years a pay-as-you-go policy and sees an end to all debt by 1943. For several years Milwaukee has issued no new bonds. All public improvements have been paid for in cash, delayed until cash was available, and a fund is being built up from which will be made the major developments necessary from time to time. Milwaukee is saving money by ridding itself of the interest burden.

This is, we think, a thoroughly sound principle, not beyond the bounds of possibility even for Ottawa. Its adoption would mean some immediate discomfort, perhaps for a little while a higher tax rate, would demand of all ranks of citizens an acquiescence in the scheme, but the ultimate benefits would be great. Payments on our civic debt take about one-quarter of all our taxes, and here, it seems, is the only real available field where savings can be made.

Two Young People in Trouble.

(From the New York Times)

TWO YOUNG people, just out of high school, one still a student, fall in love, and, as the saying goes, get into trouble. It is an old story—as old, at least, as the institution of marriage. The boy and the girl are desperate. They see their predicament as a trap from which there is no escape. They have no money. They dare not tell their parents. They have read of suicide pacts. They make one, writing a joint letter which the girl pathetically signs with the boy's last name added to her own. Some notion of motion picture drama runs through the bewildered young minds. The boy buys a black tie and has his shoes neatly polished. Then he shoots and kills the girl. Suddenly the Tristan and Isolde music stops. He cannot force his trembling finger to pull the trigger which will send a bullet into his own heart. But, whatever the jury says, the girl is dead and his own life ruined.

One reads such a story with the thought that one sees in it more human weakness than viciousness at work. The law will take its course, as is fitting. But one's mind follows the story back to its beginnings. There was a time when these two young lives might easily have been salvaged. There was good in them to appeal to, for thoroughly cynical youngsters would not have been driven to desperation by the plight in which they found themselves.

Shall we blame that abstraction called Society? That is too easy a solution, for Society's shoulders are broad and punishments and admonitions do not harm it. But such tragedies do emphasize the duties that are laid upon parents, teachers, pastors and all who come into confidential contact with the young. It is a bewildering world, even for adults; and for boys and girls, living in the confusion of a glittering city, in a time when so many standards have broken down, it is doubly hard. When a deep instinct has to fight with the moral code, there should be, one cannot help believing, more friendly aid than is ordinarily given. The gap between the generations is wide, but it can be bridged. The instincts of youth can be guided toward happiness as easily as toward wretchedness and ruin.

FALSE TEETH TRADE.

(Times of India)

A CLAUSE which should intrigue many is contained in the scheme for an Anglo-American trade agreement. It provides that Britain will take from the U. S. A. some 40,000,000 false teeth a year. Thus American enterprise, in addition to sending Britain more food, will also send teeth to eat it with. Actually, false teeth figure as a normal item in imports from America.

In 1936, the U. S. A. exported 41,797,000 false teeth to Britain, their value being over one million dollars. Already the Herald Tribune takes pride in the fact that "45,000,000 Britons—a twelfth of the British Isles population—owe their flashing smiles of the United States." Literary purists will be interested to know that under the United States tariff schedule, false teeth are classified under the heading of "scientific instruments."

CAUSE FOR THANKS.

(The New Outlook)

A RECENT survey disclosed the fact that the modern American child has no interest in reading. He goes to the cinema and listens to the radio, but he does not read. This may seem a disturbing development. The rising generation is cutting itself off from its cultural past with alarming effectiveness.

This is only one side of the question. Whenever you glance at the contents of a news-stand you thank God that the young don't read as extensively as they might.

Hard to Believe How Time Flies

APRIL 6

1908: City council decides to convert the local fire department into a permanent organization.

Proposal to raise the salary of the city solicitor by $200 a year is defeated by a vote of 6 to 4.

Manager Art Johnson announces the lineup of his Midland League baseball team for the season.

Oliver Milburn has purchased the jewelery business of C. E. Frost on George Street.

Bricklayers and Masons Union has decided upon an eight-hour day for Peterborough.

1918: Word has been received that Pte. Harrison Leggett of Peterborough previously reported wounded has died of wounds.

57th band decides to ask the city council for a substantial grant.

Ald F. H. Dobbin is appointed local fuel commissioner under the authority of the Fuel Controllers' act.

Council has decided to purchase 30,000 gallons of tarvia to oil the city streets.

Peterborough Lock Works has lined up for the nine-hour day.

1928: Maple syrup has been selling here at 2.50 a gallon and the quality is unusually good.

Mrs. W. D. Scott is chosen president of the Mission Circle of the Murray Street Baptist church.

J. E. Sullivan of Peterborough is elected vice-president of the Ontario Amateur Softball Association.

Mayor R. Denne has been invited to install the officers of the Chamber of Commerce.

Mrs. Howard T. Fallis gives an Easter address to the members of the Women's Association of Trinity Church.

EDITORS TRAVEL.

(St. Thomas Times-Journal)

THE EDITOR of the Peterborough Examiner boasts that when he was in Vienna he put up at the Imperial Hotel, which he considers to be top-notch in the hostelries of that new German city. As he missed the Bristol Hotel, up the Ringstrasse on the corner, we can understand his vainglory. But one big reason for his opinion is harder to understand. It is that the Imperial provides each diner with a goldmounted toothpick. At the Bristol he would seek in vain for such an implement.

The Peterborough editor is on safer ground when he marks the Adlon, at No. 1 Unter-den-Linden, Berlin, as another fine hotel. It is more than that. It was considered the finest hotel in Europe before Hitler's time, and probably is yet. At the Adlon a guest may obtain a full-course meal at any hour of the day or night.

HUMAN GUINEA PIGS.

(Niagara Falls Review)

SPECIFIC FIGURES showing the number of German and Italian planes in Spain, used on behalf of the insurgents, have been given by France to Britain and it is said the detailed lists show 422 such machines. An Italian flyer, captured by the Loyalists recently, said practically all the planes are being flown by Germans and Italians with only a few Spanish pilots in the whole air force. Such incidents as the aerial bombardment of Barcelona would lend color to such a view for it would be difficult for a Spaniard to wreak so much destruction on a beautiful Spanish city and to kill so many of his fellow-Spaniards.

Quite likely the planes are as described and experiments are being made with aerial weapons, with the hapless Spanish people as the laboratory guinea pigs.

ABSENT-MINDED.

(Winnipeg Tribune)

OUTDOING the absent-minded professor, a Winnipeg business man recently entered the lobby of the Tribune building, surveyed the free scales, removed his overcoat and stepped on to the platform to weigh himself, carefully holding the coat out at arm's length.

A Bit of Nonsense

SLIGHT INTEREST

Frump — What is your favorite book?

Goldreck—It has always been my bankbook, but even that doesn't rate much interest now.

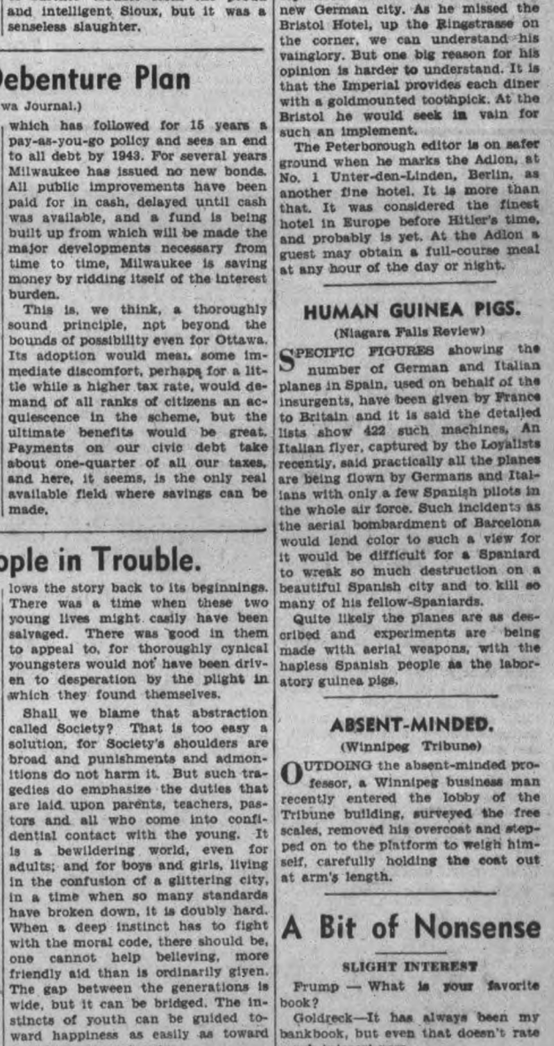

Bill Would Limit Damages To The Next Of Kin

House Committee Rejects Plea Of Attorney-General To Let Measure Stand Over

TORONTO, April 6.—No damages shall be allowed for the death or for the loss of expectation of life to any one other than the wife, husband, parent or child of the deceased, according to the terms of an amended amendment to the Trustee Act which was reported by the Legal Bills Committee of the Legislature, yesterday.

The original amendment or bill sponsored by Ian T. Strachan (Liberal, St. Andrew), sought to wipe out all assessment for damages for loss of expectation of life, and, in effect, to restore the law in Ontario to the 50-year-old position it had enjoyed prior to the House of Lords' decision in the now-famous Rose v. Ford case.

Attorney-General Conant urged the committee to report the bill without amendment, and that it be given further trial for a year, with his Department, in the interval between sessions of the House, thoroughly studying the advisability of loosening up the now restrictive scope of the Fatal Accidents Act. The committee, however, disregarded the proposal and adopted the amendment of former Labor-Welfare Minister D. A. Croll limiting damages under the bill to the wife, husband, parent, or child.

Sees Effort to Avoid Paying.

Former Attorney-General Arthur W. Roebuck charged that the sole object of the measure as sponsored by Mr. Strachan was an effort on the part of insurance companies, the T.T.C. and the Ontario Motor League, for instance, to avoid paying damages. "We had a law for fifty years," he said, "that did not work out very well. Now, this bill would have us go back to that law. I suggest that we should make some change in it at least. If we find next session that the change has been in error, then we can try something else. But let's at least try something now."

W. A. Baird (Cons., High Park), expressed the opinion that the committee should hesitate to interfere with the law as interpreted by the House of Lords and the Canadian courts." After all, he said, "the move in this bill before us is simply an attempt on the part of the insurance companies to lessen the amount of damages they will have to pay."

Sides With Conant.

Major James Clark (Lib., Windsor-Sandwich) felt that the bill should go through without the Croll amendment. He took the same stand as Mr. Conant, claiming that "liberalizing" of the Fatal Accidents Act might correct any injustice that might now obtain in the way of assessment for and collection of damages. To pass the bill would mean, he said, "a hopeless muddle under two different acts."

Representatives of the Toronto Transportation Commission and the Ontario Motor League appeared before the committee and stated their support of the Strachan bill.

Too Much Formality In Wrong Place

Montreal, April 6.

THE call came from a part of the city where people don't usually dress for dinner, in fact many residents of the area consider themselves lucky to have dinner every day, even though they call it supper.

"Car Number 99, go to the corner of Blank and Smith Streets and investigate two suspicious persons standing on the sidewalk," blared out the police radio the other night.

There was a pause, then came further information for the benefit of the radio car detectives.

"Woman in a long black dress and man wearing a top hat."

LINDSAY

TWO POLICEMEN ADDED TO FORCE

LINDSAY, April 6.— The town council has selected two new police constables from a large list of applications for the positions. The new policemen are John Simnett and Ewart E. Reeve, both of Lindsay. The latter worked in Peterborough for some time.

Harold Fever, a local young man, was sentenced to six months in the Ontario reformatory at Guelph for the theft of $1,700 from an oil firm with whom he was employed. The accused was remanded several weeks following his arrest by Chief of Police Lawler. C. G. Frost, his counsel, asked that the accused consider the good citizenship by the accused in passing sentence.

Mrs. Howard Galley, St. Paul street, fell over a pick in her yard and broke her arm. Her son had returned form the north country where he had broken his arm while at work.

George Clarke, East Ops, had one of his thumbs amputated by a saw while engaged in wood cutting operations on his farm.

Died in Florida.

The sudden death is announced at Miami, Florida, of a former Peterborough boy in the person of Dr. Joseph Smith. The deceased was a son of the late Mr. and Mrs. Terrence Smith, former well known residents of Peterborough and Havelock. While in Peterborough Mr. Smith was teamster in the Fire Department. The late Dr. Smith is survived by three sitsers.

The farmers in this district are greatly concerned over the weather conditions. Little or no damage has been caused fall wheat so far but the frosty nights are causing the farmers a little worry.

The Department of Highways is demolishing the road camps at Dongola, on the Apsley-Haliburton line and in Harvey township. Tenders are called for the purchase, removal and cleaning up of sites.

Lindsay will see a big spring market on Easter Saturday. The idea was launched at Monday night's council meeting and both town and county will be asked to co-operate.

DISCOVERER OF TASMANIA

Tasmanians are considering the presentation to Holland of a statue of the Dutch explorer, Abel Janszoon Tasman, in the tercentenary of his discovery of Tasmania in 1642.

Run Down—Tired Out Only Weighed 96 lbs.

Milburn's Health and Nerve Pills are what weak, nervous, run down men and women need to help make them strong and well again.

They are a well balanced tonic for the treatment of those whose nerves are shattered, and for those feelings of faintness, weakness and dizziness caused by an overworked, run down constitution, or whose health is not up to par.

They help to infuse new life and energy into depressed, health shattered men and women who have come to think there is no relief for them.

Mrs. P. Broughton, Fenwick, Ont., writes:—"I was so run down and tired out all the time I did not care whether my housework was done or not.

I only weighed 96 pounds, but after taking three boxes of Milburn's Health and Nerve Pills I now weigh 122 pounds, and do my own work for eight in the family.

I only wish I had started taking H. & N. Pills a year ago."

Put up by The T. Milburn Co., Ltd.

Candid Camera Shots

Candid camera shots clicked at random in Peterborough the other afternoon are shown here. The unsuspecting victims were intent on other things when the Examiner photographer "shot" them. If persons whose pictures appear here come into Examiner office and identify themselves they will each be given an enlargement of their photograph. And to other Peterborough residents; who knows, you may be the next victim.

(Examiner Staff Photo.)

ALBERTA STUDIES PRODUCTION TAX

EDMONTON, April 6 (C.P.). — Consideration of legislation in committee of the whole is expected to occupy most of the time of the Alberta Legislature to-day.

Chief among the Bills slated for committee consideration are the production tax and the conservation of petroleum and natural gas resources, given second reading by the House yesterday. The Conservation Bill authorizes establishment of a board of not more than three members to direct conservation regulations.

Lengthy debate occurred yesterday on a motion declaring no amendment to the British North America Act was necessary for introduction of an unemployment insurance scheme and that the Assembly could not agree to any amendment to the B.N.A. Act until "the present unsatisfactory constitutional situation in the Dominion is cleared up."

INSURANCE FOR 250,000

LONDON, April 6. (CP).—An additional 250,000 people come within the scope of unemployment insurance schemes under provisions effective today.

Under the general insurance scheme the beneficiaries from now on will include domestic workers employed by local authorities, government departments, the defence services, hospitals and churches. Chauffeurs and truck drivers also qualify.

Japan is greatly increasing its shipments of merchandise to Costa Rica.

Health Clause Is Withdrawn From Marriage Act

Amendment Offered By David Croll Called For Freedom From Disease

TORONTO, April 6.—In the face of Government opposition, as indicated by Hon. Harold J. Kirby, Minister of Health, David A. Croll (Lib., Windsor-Walkerville) withdrew yesterday in the House his marriage law amendment act, which would have barred from marriage in Ontario persons afflicted with social disease.

The bill required that applicants for marriage must present a certificate of health to issuers of licenses or to clergymen in event of the publication of bans. It proposed to set up machinery for the provision of laboratory tests and provided penalties for infringement of the act.

Mr. Croll, in moving second reading, said it was purely a preventive measure, designed to protect either contracting party, any children that might be the result of a marriage and society generally.

"It is a sad reflection upon society that we allow disease to be handed from one generation to another," he said, in declaring, "We have failed to do for human beings what we have not failed to do for livestock."

He admitted that persons who desired to escape from provision of the bill could be married outside the Province, but he held that "we would catch one in ten, and we must agree that it is a step in the right direction."

Dr. Harold Welsh (Cons., Hastings East) held the principle of the bill was sound.

Mr. Kirby pointed out that he was doubtful if the public would be agreeable to submit to examination for social diseases.

"While I am whole-heartedly behind the principle of the bill, I would suggest that it be left in abeyance to give an opportunity for department study, in the hope that some means may be found of taking action," he said.

Mr. Croll concurred and withdrew the bill.

HALL'S BRIDGE

The Rev. E. C. Moore gave his third Lenten, Thursday evening address at the Parish Hall last week. The subject was the history of the Bible and was illustrated by lantern slides. The Reverend gentleman told how the Bible gradually attained to its present form from the collection of manuscripts from the time of the ancient Syrians, who wrote upon slabs and cylinders of clay. Then gradually up through stone, papyrus vellum and parchment to the modern day printed paper. The address was much appreciated by a very attentive audience.

Saturday morning, while working at Nat Pearson's logging camp, W. Cross sustained severe injury to the left hand gashing the base of the thumb and severing one of the large arteries. The prompt attention of Mrs. A. Cumming, who was at the camp, and who applied a tourniquet around the wrist, probably averted serious consequences. The doctor at Hall's Bridge saw the case later on and gave further attention.

Miss Viva Shearer spent the week-end at Ida the guest of Miss Emma Fee.

Mrs. Walter Northey has been spending the week with Mr. and Mrs. Harry Shearer.

CUT IMPORTED FILMS

CANBERRA—(CP).—During 1937 Australian censors cut 28 per cent. of British and 15 per cent of United States films as "objectionable."

'Old 97's' Engineer Takes Last Run

ATLANTA, Ga., April 6—(AP). — Engineer J. W. (Uncle Bill) Eskew, who once pulled the throttle of "Old 97" before she wrecked goin' down grade in Virginia, has been retired after 49 years of railroading. He completed his final run with a Southern train on April 1.

Eskew said he took "Old 97" south from Washington on November 1, 1902, on the first Government subsidized purely fast mail run, held the job for five months, and then went on a passenger train.

On September 27, the next year, "Old 97" plunged through a trestle near Monroe, Va., with three mail cars, killing 11. The accident was immortalized in the song, "The Wreck of the Old 97."

CHARGED WITH MURDER

VICTORIA, April 6. (CP).—Mrs. Vera Colebourne today was charged in police court at adjoining Oak Bay with the murder of her husband, 43-year-old Sidney Colebourne.

Colebourne was shot and killed Friday as he lay asleep in the family's modest three-room cottage.

The charge was laid a short time before an inquest into her husband's death was scheduled to open.

Blum's Demands Branded Copy Of Roosevelt Experiment

Others Liken Premier's Program To Soviet Or Fascist Methods

PARIS, April 6.—(AP).— Former Premier Pierre-Etienne Flandin today told the Chamber of Deputies that Socialist Premier Leon Blum's demand for decree powers was "a copy" of President Roosevelt's "experiment which has failed."

"The American government is bound to show that the controlled economy the Premier proposes will not work," the Centrist leader said. Other speakers had likened the Premier's program to the Soviet Russian administration, and still others to Fascist methods.

Shouting above interruptions from the Leftist benches, Flandin asserted Blum's decree measures meant "inflation—whether we consider it camouflaged inflation or open inflation, it remains inflation.

Flandin's attack brought considerable applause from the right and centre groups, although his influence has been considerably checked by insistence in the past that France drop her present alliances and make a separate security agreement with Germany.

Drafting New Cabinet.

Deputies said President Albert Lebrun already was laying the ground work for a new government to succeed Blum's Popular Front cabinet. It was reported in Chamber circles that the president conferred last night with Defence Minister Edouard Daladier, and there was belief a new cabinet would be formed around Daladier, with Paul Reynaud as Finance Minister.

Lebrun's object in beginning talks before Blum went to the Senate with almost certain defeat in prospect for his bill was, deputies said, to make certain a new government could step in quickly and avoid a long crisis.

Strikes continued throughout the Paris region where it was estimated 45,000 workers in metal and allied industries were out.

LOYALIST CHIEF SHUFFLES CABINET

MADRID, April 6 (AP).—Stressing the grave threat of the continued insurgent drive in Catalonia towards the Mediterranean, Premier Juan Negrin has dropped his War Minister, the "strong man," Indalecio Prieto, and assumed the duties of that post.

Along with his change, Negrin reshuffled his Cabinet to drop out one of the two Communist Ministers and give the Cabinet a more moderate makeup.

Friction with Negrin in conduct of the military campaign was suggested as the reason for dismissal of Prieto, who had played an active part in affairs of the republic since its establishment with the abdication of King Alfonso in 1931.

The other most significant changes were the recall of Julio Alvarez Del Vayo to his old job as Foreign Minister and an appointment for a member of the C.N.T., thus giving this powerful Labor group a voice in the government after nearly a year during which it repeatedly had expressed adherence to the government and sought Cabinet recognition.

The C.N.T. member, Segundo Blanco Gonzalez, replaced the Communist Minister, Jesus Harnandez, in the Department of Public Instruction. Minister of Agriculture Vincente Uribe is the remaining Communist.

New automobiles in the Philippines number 17 per cent. above a year ago.

New Ambassador

Dr. Herbert von Dirksen, German ambassador to Tokio, has been appointed ambassador to London to succeed Joachim von Ribbentrop, it was announced in Berlin recently.

SUSPECT SAME GANG

TORONTO, April 6. (CP).—Police said today they were investigating the possibility two dynamite explosions which damaged Toronto homes were linked to the same gang of terrorists responsible for two explosions in Hamilton recently.

As in the Toronto explosions no one was injured at Hamilton when the verandah of the home of Rocco Perri, one-time "king of the bootleggers," was blown to bits. The Toronto homes were in widely-separate parts of the city.

HE SUFFERED AGONY IN WET WEATHER

Rheumatism Attacked Limbs and Body

He had been bothered with rheumatism for years. The pain in wet weather—to use his own expression—was "indescribable." But all that is gone now—thanks to Kruschen. Read this letter:—

"I suffered with rheumatism for years. I dreaded wet weather, for during such periods the pain was continuous and indescribable. To begin with, it was confined to my limbs, but in time I began to suffer as much agony in my body as I did in my limbs. When I began to take Kruschen Salts, I found it did me more good than all the other medicine I had taken put together. Today, I have peace and freedom from pain, even during wet weather, and can heartily recommend Kruschen Salts to anyone who suffers from rheumatism."—N.M.

Rheumatic conditions are often the result of an excess of uric acid in the body. Two of the ingredients in Kruschen Salts have the power of dissolving uric acid crystals. Other ingredients in these Salts assist Nature to expel the dissolved crystals through the natural channels.—advt.

OBLIGING MOONSHINERS

ST. THOMAS, April 6. (CP).—Result of seizure of a still from Joe Decker, and Oscar Berdan by officials as they drove along the street past police headquarters with the illicit machine on a wagon, Peter Zeller was charged in police court this morning with having a still, suitable for the manufacture of spirits without a license. Decker also was charged with concealing a still. Zeller boards with Decker. Their cases were enlarged a week. Bail was fixed at $2,000.

ALL MEMBERS OF THE

RED PATCH CLUB

ARE ASKED TO ATTEND THE FUNERAL OF THE PAST PRESIDENT

HARVEY J. STAUNTON

From the Residence, 854 George St.

THURSDAY AT 2.30 P.M.

Dress: Berets and Decorations

MEL MORROW, President.

CARS WELCOME

Before the First Cheese Factory

Away back in 1864, the first cheese factory in Ontario began production in Oxford county. Off to a modest start the industry developed rapidly until today Canadian cheese is world famed.

Seventeen years before the Oxford factory opened its doors, the Canada Life issued its first policy to a resident of Ontario. It was then, and continued to be for almost twenty years, the only Canadian life insurance company.

Over a period of ninety-one years, the Canada Life has established a reputation for sane, conservative management. And the enterprise of pioneer days still prevails. Sales of new insurance in 1937 were more than twenty per cent greater than in the previous year.

The Canada Life

Canada's Oldest Life Assurance Company

C. ALEX SOLLITT, District Manager

Representatives: J. M. Kirkwood and W. P. Lewis

. . . to exercise your judgment to the highest mark of Thrift. Do your "setting up" at Chown's.

LAWN RAKES

Bamboo Fan Shape 17c This Week

ELECTRIC IRON

Convenient household weight. Element guaranteed for one year. Nicely nickelled. Less cord. Special 1.19

FOR *Economy* USE ALABASTINE

WHEELBARROWS

IRON CORDS

Each 29c This Week

General Purpose. Open at back, removable sides	7.45
General Purpose. Closed at back	7.45
Junior, hardwood frame, well braced and bolted	4.95
Steel Tray. All-wood frame. Big enough, but not cumbersome	7.20

SPARKLING FLOORS with CHAN WAX

1-LB TIN 59c
2-LB TIN 95c

WEARS LONGER—COVERS MORE SQUARE FEET TO THE POUND

AEROPLANE BUILDING CONTEST

VALUABLE PRIZES

2 CLASSES

25 Solid Models

25 Flying Models

Buy your model kit today—fill in your entry form to win one of these prizes. Each contestant receives a membership and wings of the Ontario Model Aircraft Cadets.

Contest Closes April 27

GARBAGE CANS

Regular, with bale handles

Small	1.25
Medium	1.35
Large	1.59

HUBERT CHOWN HARDWARE

417 GEORGE ST. - OLD EXAMINER BLDG.

WE DELIVER PHONE 729

"IT BEATS THE BAND!"

—the way Ogden's Fine Cut satisfies particular "roll-your-owners".

They'll tell you that this smoother, mellower Fine Cut is a sure bet for the man who wants to drum up a full measure of smoking pleasure. Ogden's Fine Cut with "Chantecler" or "Vogue" Papers—that's the marching tune to genuine satisfaction in rolling your own cigarettes.

OGDEN'S FINE CUT

PIPE-SMOKERS!—ASK FOR OGDEN'S CUT PLUG

MOORE REPLACES KARAKAS IN CHI NET AFTER GARDENS' FIGHT

SMYTHE REFUSES KERR PERMISSION TO PLAY IN NETS

TORONTO, April 6 (C.P.). — It was a nice spring evening, Tuesday, April 5, and Alfie Moore and some of the boys were cooling themselves in an East-end Toronto tavern. Over the pretzels and suds Alfie probably had few thoughts of the Toronto-Chicago opening of the Stanley Cup final.

That was a few hours before Alfie went into the nets to goaltend Chicago to a 3-1 victory over Toronto in the first game of the final. Exactly what happened in between isn't clear yet, except that it led to some of the most hectic scenes witnessed in Maple Leaf Gardens.

Chicago's regular goalkeeper, Mike Karakas, had a broken big toe on his right foot. Coach Bill Stewart had Dave Kerr of New York Rangers ready to play for Mike. Boss Conny Smythe of Toronto Maple Leafs was positive Kerr wasn't going to play for Chicago—it was to be either Karakas or Alfie Moore.

Hero of the Contest.

Before the evening was over Moore was the hero of the Chicago triumph; Stewart and Smythe had charged and counter-charged each other with a dozen underhand tricks; Stewart and Smythe had traded punches and Stewart and Hal (Baldy) Cotton, one-time Leaf winger, also had socked one another right lustily.

The calm of Alfie's evening was shattered when word reached him he was wanted at the Gardens. Frank Selke, Smythe's right-hand man, spoke to Alfie about it on the 'phone. The crux of the argument appeared to be just what Selke said or didn't say to Moore, who thought his goaltending for the 1937-38 season ended when Pittsburgh Hornets were eliminated recently in the International-American League.

Moore said Selke told him he would have to play; that Kerr had been ruled ineligible by League President Frank Calder. That, according to Moore, was before the special meeting to decide Chicago's goalkeeper. Moore said Smythe met him at the Gardens door and carried his goalie equipment to a "little room in at the back" where he was told to wait.

Said Alfie: "Finally I entered Chicago's dressing-room and they didn't even know I was to play. Kerr was getting dressed. Right then I knew I had been made the sucker."

Stewart and Bill Tobin, Chicago vice-president, said: "Nobody told us Kerr was ineligible to play. Instead Smythe orders Moore here while we are at our hotel banking on having Kerr in the nets. We get to the Gardens and Kerr starts to get ready. Then Moore walks in to tell us he has been ordered here to play."

Said Selke: "I didn't tell Moore he had to play. I told him he might have to play if Kerr was ruled ineligible."

It appeared even than that the affair might pass, for Stewart, Tobin, Selke, More and Smythe had shouted and quarrelled with each other in the Chicago dressing-room without striking a blow.

Exchange Blows.

But Stewart and Smythe met later in a corridor between the dressing-rooms and Selke entered the renewed argument.

"You're a liar," roared Stewart when Selke said again that Hawks had been told before game time that Kerr could not play.

"You can't call my pal Selke a liar and get away with it," shouted Smythe, and the punching began. Cotton got into it later and bloodied the Chicago coach's nose.

That was the buildup before Alfie Moore, who has been kicking around the minors some 12 years, went out and stopped the National League champions cold. And the game of all the cooling for Alfie the suds could have done—he was in a cold sweat from the opening whistle.

Allan Playdowns

(By The Canadian Press).

East.

Eastern Canada final—Quebec versus Cornwall at Ottawa (Second of best-of-three series. Quebec won first).

CHAMPION FED UP

MELBOURNE—(CP). — Fed up with constant strain of championship play and the relentless publicity it brings, 22-year-old Harry Williams, Australian amateur golf champion and a great left-handed player, says he feels like playing only for fun in future.

Complete Auto Service
Motor Repairs,
Body Bumping, Re-Painting
J. J. DUFFUS CO.
Telephone 1760. 24 Hour Service

Campbellford Bantams Win Nixon Trophy

Recently crowned winners of the Hon. Harry C. Nixon trophy, emblematic of the Ontario bantam hockey championship, the Campbellford team are shown ABOVE. Front Row, (LEFT to RIGHT) J. Little, G. Bibby, L. Dunk (mascot), D. Bartley, C. Bertrand. Second Row, G. Milne, M. Stover, J. Coxwell, N. Neal, G. Fraser, J. Smith. Back Row, J. Storie, H. Dunk (Coach), P. Battman, K. Dunk.

RACING FAN TURNS TO FLAT RUNNING IN ENGLISH TURF

NEWMARKET, England, April 6 (CP).—England's hardy winter and its even more hardy steeplechase fans who back a 50-to-1 shot without blinking an eye have given place to gentle spring and that more cautious horde who support the flat-racing books.

Flat racing doesn't charm sissies and pikers but as a rule fewer long shots win. Then there is the society angle. Newmarket, Lincoln, Ascot, Epsom, Goodwood attract male and female fashion plates who go to be seen and see whereas the drab winter of fencing musters only those who go to see in comfort.

The "flat" breeds a distinctive following apart from the society element. For most family budgets in England are arranged to provide at least a "couple of bobs" a week for "tote" investments. The only other sport which attracts more small stakes is football although greyhound racing has been challenging this field.

And this year—launched as usual by the Lincolnshire—should be bigger and better than ever. For instance, never before have the famous Limekilns galloping grounds here been opened for work so early in the year; horses have been out since the last of February, and usually it is late April or early May when they first begin training canters.

The season started inappropriately by a win for a French invader, Graine de Beaute, in the opening race at Lincoln.

The early season means, according to Steve Donoghue, jockey who turned trainer, that the two-year-olds, instead of being half-trained and half fit as they are after usual English winters of frost, fog and swampy going will be advanced to the stage they would be in a normal year at the first of May. The fine weather, however, has had an adverse effect in some cases where hard ground has resulted in sore limbs.

Favorites Up.

Some of the most formidable of this year's three-year-olds made their bow in the Greenham Plate, at Newbury, April 1. Sir Humphrey de-Trafford, owner of Portmarnock, a favorite for the Two Thousand Guineas, will probably give the horse his first preliminary trial in the Coventry Stables at Kempton Park, Saturday, April 23.

Mid-day Sun and Chulmleigh, respective winners of the Derby and St. Leger, will find lots of support this year and if they clash it should be the highlight of the season.

Other horses being watched by the expert sas probably money-makers are Dan Bugler, Thankerton, Phakos, Allegiance, Pike Barn, Moody, Laureat II., Daydawn, Tweedledee, Aldine, Mirza II., Tahir, Golden Hair and Glen Loan.

This is the first year after the retirement of Donoghue, Bernard Carslake succeeded as senior jockey. But his successor in popularity is Gordon Richards, who hasn't yet won a Derby but has won nearly everything else and in fact has a record number of race wins. "What is Richards riding?" is a popular question along the rails and whether his mount be the favorite or the rankest outsider it receives plenty of backing.

CAUSE OF JUVENILE CRIME

Boredom and thirst for adventures are blamed for the recent increase in juvenile crime in London.

15 MORE SHAVES PER BLADE
EASTMAN SUPER-THIN BLADES
FLEXIBLE
Because
• SWEDISH WATCH SPRING STEEL
• ½ THINNER
• FITS ALL DOUBLE EDGE RAZORS
• MONEY BACK GUARANTEE
IMPERIAL BLADE CO TORONTO
EASTMAN "SUPER-THIN" 5 BLADES FOR 25¢

Sports DAY by DAY

Differs Up the Local Dirt Will the Odd Chuckle or Two

By CEC PERDUE

THERE WILL be plenty of heated action this e'en in that City Basketball League final playoff at eight in the Y.M.C.A. gym. C.G.E. has a 13-point lead over St. Paul's, and is favored to win the title, but it will be a keen contest. Plenty of good senior men cagers on both sides, including big Joe Jakafby, high scorer for the league, and a C.O.B.L. pitcher in the summer time. St. Paul's are awaiting their next Ontario Church Basketball Association playoff series, too. Down at the Y.W. this Friday p.m., two Ladies' Cage Loop playoffs are listed. Quaker Debs and Quaker Maids tangle at 7.30 in a sudden-death junior final, and St. John Teenites tackle Westclox at 8.15 in the second of their best-in-three senior finals, the Saints having won the first. Rates another big crowd.

* * * * * *

SECRETARY JACK Copping sends word that the annual meeting of the Southend Softball League will be held next Monday eve at seven bells in Barrack's store, by the Brinton diamond. Those interested in entering a team, city or district, are invited to be present. Probably election of officers, too, and general plans for the season. This independent softball circuit has been growing by leaps and bounds the past few years, and keeping a raft of good players and fans keyed up all summer. They look for another big season this year.

* * * * * *

TIME THAT the men's City Softball League was getting reorganized, also. Plenty of spade work will be necessary, but there is no reason why a good four- or six-team loop cannot be lined up if a live bunch of officers take hold soon. As the annual O.A.S.A. meeting will be held in Sarnia in slightly less than two weeks from now a local session is indicated shortly. Top-heavy teams in recent years have threatened to put this circuit on the skids, as prospective clubs aren't fussy about providing practise for one or two strong squads which are favored in advance to battle it out for city and O.A.S.A. honors. We understand a Kingston man may run for an Ontario executive position this year.

* * * *

PREXY CECIL Duncan of the C.A.H.A. threatehs next year to do something about the problem of a stalling team shooting the puck down the ice. The 1937-38 rule of facing it off in the guilty team's area hasn't done much good, and lots of fans are fed up. However, when the old stallerino is on not much can be done—and players will find some method.

* * * * * *

THE SPORTS column of the Ottawa Journal recently mentioned that big Johnny Lalonde of the Trenton Fliers had been placed on the reserve list of the Montreal Canadiens. He is supposed to report to them for a trial in Quebec in October. Lalonde is doubtful about quitting the Air Force, though he might land a job in Peterborough if he quit flying and missed on the Flying Canadiens. However, he is not good enough for pro company, we don't think—even if he is a steady blocker and good rusher in amateur ranks. Incidentally, the Quinte writer says the Airmen only got about $300 as their split from the big VanHorne Cup playoffs, and they are burned to a crisp. Ah, well, the players have to turn in their cut to the sports' fund at the camp, anyway.

* * * * * *

IT WOULD seem to the casual observer that the hockey teams of the famous north country took it and had to like it this year from squads in Eastern Ontario. And Toronto amateur packed outfits did likewise, you might add. Goodyears lost to Falconbridge who lost to Cornwall. Marlboro juniors lost to Oshawa, who also licked Sudbury. Another Eastern Ontario championship outfit is Kingston in junior "B". Right now Perth and Oshawa are playing in Eastern Canada junior finals, Oshawa winning last twilight. Well, it's nice to see hockey fame in the Province spread around a bit. O.H.A. champs this year were: Senior "A"—Toronto; senior "B"—Chatham; intermediate "A"—Preston; intermediate "B"—Eloro and Powassan still at it; junior "A"—Oshawa; junior "B"—Kingston; junior "C"—Orangeville. Other kid winners, like Campbellford Bantams, for instance, come under a separate division, not being directly under the O.H.A.

* * * * * *

DOUG MILLER will represent the local lacrosse club Good Friday at the annual O.A.L.A. convention in Toronto. Officers here are busy these days getting things cleared up, trying to line up a strong group, checking on players, equipment, grounds, and what not. They will have a little work to do this spring on the grounds and will erect a new inside fence, with wire atop it, around the field. 'Tis rumored that there is a new player in town, former Brampton senior, and possibly Freddy Cripps—who knows a lot of athletes around Brampton—might be mixed up somewhere in that. Your real executive action in the gutted-stick sport will come after the annual consumption—that is, convention, is held. Ah, yes.

* * * * * *

THIS IN the Belleville paper, oddly enough, sounds sensible to us: "The present O.B.A. executive may rue the day they engineered such a move"—that of voting Ernie Gibbard out of office when he was unable to attend the convention—"as this method of applying the pressure, especially in the absence of the party concerned, does not sit very well with Eastern Ontario ball representatives. Incidentally, the C.O.B.L. has been the largest revenue producer the parent body has had in the senior ranks the past few years, as can be proved by the last three financial statements. The C.O.B.L. clubs are not above forming an association of their own and affiliating with the St. Lawrence League and Northern Ontario interests in a move to better their own interests, and ultimate salvation. The Gibbard incident only added to the Eastern Ontario disgruntled feelings. The entire incident is to be regretted and may yet act as a boomerang." Provides food for thought, all right.

* * * * * *

OBSERVATION PLATFORM: Over 4,000 fans in Oshawa saw the Generals last e'en score five in the third frame for a 6-2 win over Perth . . . . Second game of the intermediate "B" finals is tonight, Eloro winning the first from Powassan, 4-3 . . . . Ernest (Duck) Sleightholm, one of two Whitby young men killed the other day in a car crash, played here and in Lakefield a month ago for Whitby in O.H.A. playoffs . . . . St. John's Juveniles, Church Cage Loop champs this winter, were banquetted last eve . . . . Not a word from Napanee regarding their attitude toward reentering the Central Ontario Baseball League this year . . . . Anything can and does happen in this screwy season of N.H.L. and Stanley Cup playoffs—and Hawks' 3-1 win over Leafs last night, using a second-string goalie, just bears this out . . . . Practically all local and district summer sports will be re-organized this month and ready for play in May . . . . Had working conditions been better in Oshawa this spring, the GM-men would have brought in a shortstop and first-sacker, but business wouldn't warrant it . . . . The Falls ought to have a starry senior ball team with five imports and two or three pro puckists who shine on the diamond . . . . Thin ice covers the outfield at Riverside Park now—and that's what some of the locals played on all last summer!

MARS' TIGER IN FAVORITES FOR DERBY WIN

NEW YORK, April 6 (AP)—Performances in actual competition this year speak well for Tiger, Sun Egret and Lawrin as leading candidates for the 64th running of the $50,000 Kentucky Derby at Churchill Downs.

Much can happen between now and the May 7 renewal of the United States most famous horse race but if the trio maintain their present condition they will be up with the contenders when the leading three-year olds parade to the post.

Tiger, ace of Mrs. Ethel V. Mars' Milky Way Stable, and A. C. Compton's California-owned Sun Egret showed Derby class last Saturday. Tiger won the 1⅛ mile Arkansas Derby at Oaklawn Park while Sun Egret sped away from older rivals in the six-furlong Rowe Memorial at Bowie.

Lawrin, owned by Herbert M. Woolf of Kansas City, Mo., stepped into the picture with an easy triumph in the $20,000 Flamingo Stakes at Hialeah Park in February.

Mrs. Mars also has named Mountain Ridge, C-Note and Farrell for the Derby but with the possible exception of Mountain Ridge, Trainer Bob McGarvey believes Tiger is the stable's best bet.

"He's the fastest thing in the country from the starting gate," said McGarvey. "They'll certainly have to beat him if they win the Derby and I don't think they can do it."

McGarvey explained Tiger's poor showing in the Santa Anita Derby, won by Stagehand, by saying they tried to rate the son of Bull Dog.

"You see, Tiger has a habit of breaking from the starting gate like a bolt of lightning and tries to wear himself out in the first half of the race. So we have been trying to rate him back of the race. We have succeeded in trials but in the Santa Anita Derby it didn't work.

"He broke on top and then Robbie (Jockey Alfred Robertson of Toronto) pulled him back. After that he wouldn't run again, so Robbie let him gallop in. He finished seventh."

Tiger, in the Arkansas Derby es? tablished an early lead of four lengths and just had enough left to win the 1⅛ mile race by a length and a half in the good time of 1:50 4-5.

Sun Egret, a son of Sun Briar, was in the money in six of his 10 starts last year. As a three-year-old he won four of his six starts and was third behind Stagehand and Dauber in the Santa Anita Derby before coming east to take the Bowie Stake over a slow track in 1:13 4-5.

Lawrin was practically unknown last year. This son of Insco found his racing legs in Florida, however. He piled up an impressive early season record, injured a leg, and then came back to win the Flamingo in fast time. Ben Jones, Missouri trainer of Lawrin and Florida's leading conditioner, believes his horse has as good a chance in the Derby as any other.

BOYS ARE GUESTS AT CHURCH SUPPER

The inter-church sports teams of St. John's were given their annual banquet last night at that church, with about 50 boys, leaders and guests attending. Members of the championship juvenile basketball club received crests from the league. Moving pictures were shown by Roy Pitchford, and a basketball game completed the evening.

Vic Coleman was chairman of the gathering, which was sponsored by the leaders of boys' athletics of St. John's. Following the banquet, short, snappy speeches were given by Rev. Canon Robertson of St. John's, Dr. Frank, Bert Graham, Roy Bacon, Sunday School superintendent there, and Don Charlton. The latter presented the crests as emblems of the league championship to St. John Juveniles. Recipients were Vic Coleman and Charles Jefferies, managers, Bob Dyer, Hubert Amys, Al Marshall, Jack Craig, Doug. Moore, Bruce Castle, and Ernest Forsythe, the team.

Other successful St. John's teams were praised, too. Their bantam hockey and basketball teams reached the finals in those inter-church sports, and the juvenile softball squad won the title last summer.

Back Again

There's no place like home says the Goose. Nearing the end of the major league baseball trail, Leon (Goose) Goslin, ABOVE, who twice before has played with the Washington Senators, has signed a contract and will line up with the Capital squad this year.

Casey Stengel's Job Is To Develop Punch At Plate In Boston Line-Up

Pitching Swell, But Oh! That Batting Average!

Here are some of the aspiring young (and not so young) men whom Casey Stengel is hoping will add strength to his already excellent mound staff. The man on the LEFT is the veteran Danny MacFayden and the fellows getting a tip or two are, LEFT to RIGHT, Milburn Shoffner, Dick Merriwell Errickson, John Niggeling and Mitchell Balas. Now all the Bees need is some ball-busters.

The key man of the Boston Bees is anyone who can walk up to that plate and smack a home run with the bases loaded.

Casey Stengel, starting out as manager of the Bees, inherits a splendid defence from his predecessor, Bill McKechnie. The pitching, which was good last year, promises to be even better this season with the addition of several excellent prospects. Casey's work is development of hitters, because he figures that by the bat alone will the Bees rise from their berth in fifth place to honorable standing in the first division.

The new pitchers whose work has been impressive in the Bradenton training camp are John Lanning, Richard Merriwell Errickson, Mitchell Balas and John Niggeling. It's true that Lanning was a member last year, but he still was regarded as an apprentice. He may bloom into a journeyman flinger this season.

Aha! Merriwell!

Yes, that is Errickson's real name, given to him by his father, who played himself as a semi-pro in New Jersey. Erickson was at Scranton last year, where he won 14 games. He had a fine earned run average of 2.43. Shoffner, a veteran southpaw, former Indian, came up from Scranton last year and looked good. Stengel hopes he will follow the example of Jim Turner and Lou Fette, who came up last year as veteran rookies and won 20 games each.

John Niggeling is another rookie well along in years. He is 33, and was acquired from the Yankee chain, working at Kansas City and Newark last year. Mitchell (Mike) Balas comes up after a good season at Scranton.

Stengel hopes that John Riddle, capable catcher, obtained from Indianapolis, will improve the hitting of the club which averaged only .243 last year. The Bees lost many one-run ball games that a hit in a pinch would have won, particularly games well pitched by the veteran Danny MacFayden. Stengel thinks Vince DiMaggio, Joe's older brother, will improve as a hitter as he goes along. Certainly Vince hit in the Pacific Coast league.

West From the West

A newcomer from the Coast league may add to the batting power of the team. He is Max West, who hit .330 for the Missions last year. Roy Johnson, former Yankee, also should increase the Bees' run-making ability, and probably will start in left field, with Gene Moore in right.

The Bees' infield will be substantially the same, with Elbie Fletcher at first, Tony Cuccinello at second, Rabbit Warstler at short and Gilbert English at third. Fletcher is counted on to be a better hitter than he was last year.

Casey is working might and main to develop the bat handlers he has, and hope some better ones come along. That is the story of the Bees this year.

Tiny Thompson May Quit Job

CALGARY, April 6 (CP)—The National Hockey League's outstanding goalkeeper, Cecil (Tiny) Thompson, for a decade the Boston Bruins' ace net-minder, may retire.

Returning to his home here Tuesday, Thompson, who started his ice career on Calgary school rinks, declared:

"I am seriously thinking of retiring. I have been in the National Hockey League with the Bruins for ten seasons now and I'm beginning to think that is about long enough."

He may, however, he indicated, return to the Bruins next season as a "part-time" goaler, but it was certain he would not take on the full-time job of net-minding.

City Carpetball

Week's Schedule.

Thursday, April 7

S.O.E. No. 6 vs. P.F.D. No. 11.

Postponed games must be played this week. Skips please arrange.

St. George's No. 14 vs. St. Luke's No. 2.

St. Luke's No. 1 vs. P.F.D. No. 10.

P.F.D. No. 10 vs. S.O.E. No. 6.

L.O.L. No. 7 vs. St. Luke's No. 2.

And any games that were postponed luring the last week.

A general meeting of the league will be held on Friday next for the winding up of the schedule, etc., and every member is respectfully requested to be on hand.

NO GREAT STIR IN SCOTCH GAME

LONDON, April 6. — The England-Scotland clash at Wembley on Saturday, which will end the international season in the Old Country, is not creating the usual stir as England has already won the championship. In previous matches England beat Ireland and Wales, while Scotland only secured one point as the result of a draw with Ireland, having lost to Wales.

On Saturday England will rely mainly on seasoned veterans, but the Scottish selectors have made many changes in an attempt to find a winning combination, and of the eight players drawn from English clubs four are from Preston, who in consequence will have out a weakened league team against Derby County at Deepdale on Saturday.

The International teams are as follows:

England — Woodley (Chelsea), Sproaton (Leeds United), Hapgood (Arsenal), Willingham (Huddersfield Town), Cullis (Wolverhampton), and Copping (Arsenal), Matthews (Stoke City), Hall (Tottenham Hotspurs), Fenton (Middlesbrough), Stephenson (Leeds United) and Bastin (Arsenal).

Scotland — Cumming (Middlesbrough), Anderson (Hearts), Beattie (Preston), Shankly Smith (Preston), Brown (Rangers), Milne (Middlesbrough), Walker (Hearts), F. O'Donnell (Blackpool), Mutch (Preston), and Reid (Brentford).

"Go places" for Easter
Special LOW FARES
GO: any time Thursday, April 14th until 2.00 p.m. Monday, April 18th.
RETURN: leave destination up to midnight Tuesday, April 19th, 1938.
Fare and one quarter for the Round Trip...
Take advantage of this week-end for a visit home or away with friends.
For fares and further information apply to Railway Ticket Agents M-24
CANADIAN NATIONAL • CANADIAN PACIFIC

THIS WEEK'S
USED CAR SPECIAL
1933 Ford Coach
WITH 1938 MARKERS
This car has a new V-8 factory reconditioned motor which has only gone about 200 miles. Heavy duty tires all round. Slip covers on back and front seats. Lustrous, maroon paint job trimmed with cream. This car is a bargain for someone.
$425
LILLICO MOTORS
USED CAR LOT
COR. CHARLOTTE AND AYLMER

HAWKS UPSET TORONTO LEAFS IN FIRST STANLEY CUP GAME

Alfie Moore Stars In Nets To Give Chicago 3-1 Win; Mike Karakas On Sidelines

Drillon Registers Toronto's Lone Goal—Leafs' Attack Sluggish

TORONTO, April 6 (CP)—Amid some of the sharpest managerial fistic and verbal duelling in major-league hockey history, Chicago Black Hawks fluttered toward the Stanley Cup today with Alfie Moore the central figure of the latest drama in the dizzy, daffy National League playoffs of 1938.

Crippled and tired, Hawks outfought Toronto Maple Leafs last night to score a 3-1 victory over the league champions in the first game of the best-of-five Stanley Cup final. They did it with their goaler, Mike Karakas, on the sidelines and Mush March, a veteran wing star, useless after one period.

Even more exciting than the upset result was the furore raised over Moore, who has seen major and minor-league experience, but mostly minor. Before Alfie went out to inspire Hawks to victory bedlam broke loose among officialdom of the two teams. Moore survved it all to emerge as hero of the game.

The backstage drama began yesterday afternoon when Karakas found he could not stand on his right foot because of a fractured big toe suffered Sunday night against New York Americans. Hawks prepared to use Goaler Dave Kerr of New York Rangers, one of the league's best goalies.

Refuses Permission

But Conny Smythe refused Chicago permission to play Kerr, and at a special meeting before the game President Frank Calder ruled Kerr was ineligible because he already had been eliminated with Rangers. Smythe gave Coach Bill Stewart of Chicago the choice of Moore or Karakas—and Karakas couldn't stand on his broken toe.

Angered by Smythe's attitude and charging, as did Moore, that Leafs called Moore to Maple Leaf Gardens before any decision had been reached at the meeting, Stewart exchanged heated words with Smythe and finally traded punches with him. He also fought with Hal (Baldy) Cotton, former Leaf winger, before the corridors were cleared and the nervous, shaky Moore skated out with Hawks.

Moore, who played with Americans last season after Roy Worters was injured and with Pittsburgh Hornets of the International-American League this season, told Smythe he would "eat the puck" to beat the Leafs. And "eat the puck" he did while Johnny Gottselig and Paul Thompson scored the goals that gave Hawks victory.

Leafs were made 2-1 favorites to take the game when Moore was announced as the Chicago goaler. And just one minute and 53 seconds after the start it appeared the odds were about right for Gordon Drillon, Toronto's ace rightwinger, skated in close to fire home the rebound of a short shot by Bob Davidson.

After that Alfie "ate" pucks. Gottselig got together with Cully Dahlstrom and Doc Romnes at 17.15 of the period to tie the score while Harvey Jackson was off, and Paul Thompson fired home a 45-footer midway through the second period for what proved to be the winning goal. Gottselig scored on a breakaway in the third period to settle the issue.

Cool and calculating in his work after Drillon beat him, Moore kept Hawks together while they showed 14,000 Toronto fans the brand of hockey that beat Montreal Canadiens and New York Americans in the Stanley Cup preliminaries. Mixing hard bumping with tenacious checking Hawks kept Leafs away from their goal as much as possible.

But they weren't entirely successful. Twice later Drillon, as smart a sniper as any in the N.H.L., fired pointblank, and Alfie came up with the puck. He beat Jimmy Fowler when the Leaf defenceman had him down and out of position in the second period. A half-dozen other times Moore outsmarted Leaf sharpshooters.

Leaf Attack Sluggish.

The week's layoff after touring Boston Bruins three straight for the league title didn't do Leafs any good. Against the Hawk checking the Leaf attack was sluggish, disorganized, and Goaler Broda, spectacular against Bruins, was just ordinary.

Broda fanned completely with his kick at Thompson's shot from far out on left wing. Against Boston he was picking them off from five feet and his defence wasn't making the mistakes it made last night.

The all-important first victory assured Hawks of an even break at least in the Toronto half of the series. They play here again on Thursday night, with the third game in Chicago on Sunday night and fourth if necessary next Tuesday. If a fifth game is needed it will be played here on April 14.

Victory also maintained Chicago's comeback reputation. They were down a game to Canadiens and Americans before wiping them out; they were down a goal to Leafs before they started to fly. At their tight-checking type of game Hawks looked impressive from goal out, the defence clearing well and the forwards checking back until Leafs were tired of it all.

Miracle Man

Sweet William, he is to the Chicago hockey fans. That's Bill Stewart (ABOVE), a referee in the National Hockey League last year, who took over the managerial job with Chicago's Black Hawks and now has the team in the Stanley Cup finals. His team was rated strictly a misfit cast and barely nosed out Detroit Red Wings for a playoff berth, but now they're one step from the peak. Strange are the ways of the National League!

Hockey Scores

STANLEY CUP FINALS
(Three of five)
Chicago 3, Toronto 1. First game.
INTERNATIONAL-AMERICAN
(Eastern Section Final)
o-Providence 3, Philadelphia 2.
o-Overtime. Providence wins series.
MEMORIAL CUP PLAYDOWNS
(Eastern Canada Final)
Oshawa 6, Perth 2.
First game of 2-of-3 series.
ENGLISH TOURNEY SEMI-FINAL
Harringay Racers 4, Harringay Greyhounds 1.
Harringay Racers win series.

Barons' Players Get Club Bonus

CLEVELAND, April 6 (AP).—Al Sutphin, president of Cleveland Barons of the International-American Hockey League, last night presented a $5,000 bonus to the team—or rather what was left of his team.

Only thirteen of the injury-riddled squad were able to attend the disbanding banquet last night. All players will share in the bonus, a $1,000 league first place prize and receipts from the playoff, in which the Barons were eliminated Monday night by the Syracuse Stars. Coach Bill Cook received a separate bonus from the club.

ERNIE LOMBARDI AS PLAYER BAIT FOR CINCINNATI

(By the Associated Press).

Dallas, Tex.—Frank Crosetti, the regular shortstop whose absence may account for some of New York Yankees' poor exhibition performances, may be back in the lineup soon. Crosetti was able to gibe his lame leg a workout yesterday

Columbia, S.C. — With George (Kiddo) Davis, veteran outfielder, gone, Cincinnati Reds are reported to be using Ernie Lombardi, the big catcher, as "bait" for a trade for a hard-hitting outfielder. Wally Berger of the Giants is the coveted player, but there's no indication yet that negotiations have been opened. Davis left the club yesterday, saying he would ask to be put on the voluntary retired list.

Clearwater, Fla.—"Us on a bus" may be a popular tune, but not with Brooklyn Dodgers. They have been taking a lot of bus rides to get around the grapefruit circuit lately, and feel pretty tired as a result. They blame these long jaunts and their cramped legs for their six straight exhibition defeats.

Longview, Tex. — President Alva Bradley of Cleveland Indians is beaming because "we don't have to worry about any second base problem." The Indians yesterday signed Jimmy Webb, St. Louis Cardinal rookie, recently made a free agent, and have received "very cheerful" reports on Sammy Hale's sore arm.

Rome, Ga.—Lynn Nelson and Nelson Potter probably will be Philadelphia Athletics' chief relief pitchers this season, Nelson, veteran from last year, has been doing good work while Potter, a rookie, has received praise from Connie Mack for his rescue work.

Longview, Tex.—They're calling Bill Terry of New York Giants the "Pied Piper of Memphis" these days because so many of the youngsters cut adrift when Commissioner Landis cracked down on St. Louis Cardinals and their affiliates have been coming around looking for jobs with the Giants' farms. Three of them showed up at College Station and were told to trail along until they could be interviewed today.

Orlando, Fla.—Ossie Bluege, at 37 the oldest infielder in the American League, is Manager Bucky Harris' choice for a 50-50 share in the Washington Senators' second-base job. Bluege will replace Buddy Myer against left-handed pitching. Said Harris: "Three or four days a week he can give us a great game out there."

REDS KEEP UP BOSTON BATTLE TO MEET STARS

TORONTO, April 6 (C.P.). — It needs only a little imagination to picture the coming International-American Hockey League titular series between Providence Reds and Syracuse Stars as a renewal of the feuding between Boston Bruins and Toronto Maple Leafs.

That's really what it amounts to, for Reds are the farm hands of the Boston club while a quick run down the Maple Leafs roster will show many a player who used to do his stuff with Eddie Powers' Stars. So it looks as if the Toronto-Boston "war" didn't end when Leafs dumped Bruins from the National League playoff scene recently.

Reds qualified to meet the defending champion Stars in the league final by ousting Philadelphia Ramblers last night with a 3-2 overtime victory in the third game of their best-of-three series for the Eastern Division title. Reds won the first game 5-3 on Saturday and lost 1-0 on Sunday. Stars knocked off Cleveland Barons in two straight to win the Western Section championship.

The two teams will start their battling for the championship—in a best-of-five series—at Providence on Thursday night. Second game also will be played on Reds' home ice on Saturday, while the third game will be played in Syracuse on Sunday. Stars will draw the fourth game if necessary, and if the series goes the limit it will be finished in Providence.

Art Giroux, blond veteran who played amateur hockey in Montreal, scored the winning goal in the seventh minute of overtime. His tally came after Ramblers had wiped out a two-goal margin Reds worked up in the first period.

Lorin Mercer and Jackie Keating tallied for Reds in the opening session. Hugh Gustafson got one back in the middle period and Joe Krol scored the second Philadelphia goal in the last session.

Memorial Cup

(By The Canadian Press).

Oshawa Generals came through with a 6-2 victory over Perth Blue Wings last night in the first game of their Memorial Cup Eastern Canada playdown final. Generals need one more victory in their best-of-three series to qualify for the cup final against St. Boniface Seals, Western champions. The three teams left in the running are:

East.
Ontario—Perth, Oshawa.
West.
Manitoba—St. Boniface.

Sports Spice

By EDDIE BRIETZ

NEW YORK, April 6 (AP)—Two-Ton Tony Galento may come back to the wars against Natie Mann... Mike Jacobs is working on the bout for May 20 at the Garden...They say the bookies cut themselves a nice piece of pie when Teddy's Comet tore a leg ligament yesterday and was shelved...He was well-liked at 12-1 in the Kentucky Derby winter books...Joe (Flash) Gordon is finding Tony Lazzeri's Yankee shoes a trifle roomy, coming up with a .246 batting average and five errors in 16 games ... Now that the Sammy Baugh bubble has "busted," maybe Frankie Frisch can get around to thinking about Art Garibaldi or the return of Joe Stripp as his Cardinal third baseman...

The talk still drifts around that Tony Lazzeri will be in and Jolly Cholly Grimm out at the first sign of a Cub collapse this summer... Tom Carey, released by the Browns, is trying to interest Jimmy Dykes in signing him for the White Sox... Old Firfo Marberry, serving 'em up for Toledo this season, spent the winter prospecting for oil down at Corsicana, Texas...The fight mob is convinced Henry the Hammer Armstrong is going to see an awful lot of left hands the night he tangles with Barney Ross...In fact, plenty are insisting Ross will still be welterweight champ when it's all over ...Those who had their tongues in their cheeks when Van Mungo announced his "reform" have taken 'em out again...He's definitely a changed man...

Walter Hagen still cusses that sixth hole at Worcester (Mass.) club...Where he made a hole in one the day before the 1926 open, and then three-putted the same green during the tournament. . . Tommy Farr has signed for half a dozen exhibitions on the coast...The Greek A.A., which annually imports a Grecian laurel wreath for the winner of the Boston Marathon, goes that one better this year—importing a Greek marathoner, Stanley Kyriakides, for the race...Joe DiMaggio would rather talk about what "great guys" Jim Braddock and Joe Gould are than about baseball.

Allan Survivors

(By The Canadian Press).

Trail Smoke Eaters neared a spot in the Allan Cup final last night by taking their second straight victory over Port Arthur Bearcats in their best-of-five series for the Western Canada title. Bearcats need now to win three in a row to take the title. Four teams are in contention for the Dominion Senior championship, held last year by Sudbury Tigers. They are:

East.
Quebec—Quebec; Ontario—Cornwall.
West.
Ontario—Port Arthur; British Columbia—Trail.

Railways coaches for campers will be placed in the Highlands of Scotland.

OSHAWA WHIPS PERTH 6 TO 2 EASTERN FINAL

OSHAWA, April 6.—Oshawa Generals staged a five-goal scoring spree in the last period before some 4,000-odd fans here last night to defeat Perth Blue Wings, 6-2, in the first game of the Eastern Canada junior finals for the right to meet St. Boniface Seals for the Memorial Cup. The Generals were good value for their win, only the sensational work of Dinny McManus in the Blue Wings' net stopping them from stowing the game safely away earlier in the contest.

In the last period the Blue Wings appeared to get rattled, drawing needless penalties, and, once they opened up, the fleet-footed Oshawans outsped them to rap home goals in convincing style. Previously the Gene Chouinard-coached squad had played a close-checking game, going on the offensive only occasionally, which, combined with a masterful performance by McManus, nullified the many scoring chances that Taylor, Krantz and company had from close in.

Krantz, Taylor Feature.

Keith (Red) Krantz and the ever dangerous Billy Taylor did all of Oshawa's sniping, tallying three apiece, with Doc Dafoe being the tough luck player of the evening as he was robbed of numerous chances.

Perth took the lead in the first period after being outshot by a wide margin when Hepworth was left uncovered in front of the Oshawa net knocking in Buell's pass. Krantz tied up the score a few minutes later when he poked home McTavish's rebound as McManus failed to smother it completely.

The second period was scoreless with Perth having but two shots on the Oshawa net and checking continuously to make the game a listless affair to watch, as Oshawa was unable to finish off their scoring plays, McManus suffered an injured arm when bodied accidentally by Ross but returned after repairs.

The last period was less than a minute old when Oshawa stowed the game safely away, Taylor scoring on a pretty rush with Dafoe. Less than a minute later Taylor scored again, this time when he snared a loose puck after Shortt had golfed the disc during a Perth ganging attack with Oshawa a man shy. Perth opened up wide in an every man up offensive in an effort to cut down the Oshawa lead, with the result that Oshawa added two more goals on breakaways, Krantz getting the first on a double pass from Brunnel and Knipfel, and Taylor getting the next on Shortt's pretty passout, all coming within the first six minutes.

Play Roughened Up.

The game then roughened up for the first time, with eight penalties being meted out, of which Perth drew five, mostly for offenses caused by losing their tempers. Oshawa had command of the play, but Perth doggedly continued trying, finally scoring at the fourteen-minute mark, when Bill Jackson pushed home Les Douglas's pass following a faceoff in Oshawa territory. Oshawa came right back for the prettiest goal of the night, Krantz scoring after Brunnel made the play and left him uncovered in front of McManus. Perth continued their rough tactics and what few scoring chances they had were taken care of by Bobby Forster who again turned in a meritorious effort in the Oshawa net.

A big team, the Blue Wings' main fault appeared to be their slowness in getting their shots away once they reached the Oshawa zone. Occasionally the Perth squad had considerable luck at forechecking, but this generally boomeranged, with a fleet General streaking down the ice, and but for the brilliance of McManus in goal would have made a runaway of the game.

Taylor, Shortt, Dafoe, Krantz, and Brunell all turned in strong games on the Oshawa forward line, while Ab Tonn led a number of dangerous goalward sorties besides being a bulwark on defence. For the losers McManus was a standout, with Graham Tysic, Jack Hepworth, Jack Buell and Les Douglas all showing to advantage on the attack. Sandy Ross was the pick of the losers defensively besides leading a number of power plays, but weakened his team by drawing down four penalties.

The second game of the series will be played in Ottawa Thursday night, and on their showing last night the Generals should be top-heavy favorites to take the series in straight games.

Trail Smoke Eaters Nearer The Goal

CALGARY, April 6—(CP)—Trail Smoke Eaters' scoring machine was in high gear today as the British Columbia senior hockey champions headed for Saskatoon with the western title and a berth in the Allan Cup final apparently within their grasp.

Port Arthur Bearcats felt the sting of Trail's vaunted attack as they bowed 8-1 here last night. It was Smokesters' second straight victory and odds were the Kootenay leaguers would end the series in the third game at Saskatoon Friday. If a fourth game is necessary it probably will be played at Saskatoon Monday.

Demoralized by the dazzling speed and passing of the trail forwards, Bearcats could not match their performance of the first game at Edmonton when they forced two overtime periods before Smoke Eaters won 5-3.

Eastern Yacht Club Plans Good Season

WATERTOWN, N.Y., April 6 (AP) —Yachting activities on the eastern end of Lake Ontario and the upper St. Lawrence River will receive added stimulus this summer through revival of the eastern yachting racing circuit.

Reorganization of the association under the name of the eastern yachting circuit has been announced by representatives of the Crescent Yacht Club of Watertown, the Clayton Yacht Club, the Kingston Yacht Club of Kingston, Ont., and the Picton, Ont., Yacht Club.

The group also announced tentative plans for a three-day regatta for both sail and motorcraft beginning Aug. 11. Hansard Hora, former commodore of the Kingston Yacht Club, has been named president of the organization.

Wrestling Last Night

(By the Associated Press)

INDIANAPOLIS — Ernie Dusek, 239, Omaha, defeated John Katan, 235, Canada (two falls).

READING, Pa.—Jim Londos, 210, Greece, threw King Kong, 235, Horse Cave, Ky., one fall.

SYRACUSE, N.Y.—Danno O'Mahoney, 226½, Ireland, pinned Joe Cox, 220, New York, 40:13.

Fights Last Night

(By the Associated Press)

NEW YORK—Bernie Friedkin, 133, Brooklyn, outpointed Don Colan, 134, New York (8).

DETROIT—George Burnett, 153, Detroit, and Joe Butka, 150, Wyandotte, Mich., drew (10).

NEW YORK—Mike Belloise, 128, New York, and Al Reid, 127¾, New York, drew (8). Quintin Breese, 141, Indiana, outpointed Jimmy Murray, 139¾, Brooklyn, (8).

RADIO PROGRAMS

The programs listed are printed as issued by the stations and are subject to change.

Wednesday
(Afternoon E.S.T.)

4.45 P.M.
Road of Life (NBC) WBEN
Inventors' Congress (CBS), CFRB

5.00 P.M.
Dear Teacher (CBS) WGR
Children's Program, CBL

5.15 P.M.
Terry and the Pirates (NBC) WBEN
Dick Tracy, sketch, CBL
Charlie Chan, WOR

5.30 P.M.
Jack Armstrong (NBC) WBEN
Stepmother, WGR
Jack Armstrong (NBC) WBEN
Stepmother, WGR
Singing Lady (NBC) WHAM

5.45 P.M.
Little Orphan Annie (NBC), WBEN
Stock Quotes, CBM
Speed Gibson, CFRB
Three Romeos (NBC) WHAM

6.00 Evening
Little Variety Show, CBL

6.15 P.M.
Comedy Stars, WHAM
Evening Bulletin, CBL

6.30 P.M.
Jim Hunter, news, CFRB
Sports News, WGR
Boake Carter (CBS) WJR
Germany Salutes Canada, CBL

6.45 P.M.
Sportlight Parade, CFRB
Lowell Thomas (NBC) CBL

7.00 P.M.
Amos 'n' Andy (NBC CBL
Just Entertainment (CBS), WGR
Easy Aces (NBC) WHAM
Mining Broadcaster, CFRB

7.15 P.M.
Uncle Ezra's Radio (NBC), WBEN

7.30 P.M.
Bon Jour, Paris, CBL
Movie Reporter, CFRB

7.45 P.M.
Cheer Up, America (NBC), WEAF
Conservation (CBC) CBL
Hollywood Spotlight, CFRB

8.00 P.M.
One Man's Family (NBC), CBL
Cavalcade of America, WGR
Blue Mountain Mill, CFRB

8.30 P.M.
Tommy Dorsey's Orch. (NBC) WEAF
Lone Ranger, WGN
Religious Service, CBL
Ben Bernie (CBS) WGR

9.00 P.M.
Town Hall To-night (NBC), WEAF
To be announced, CFRB
Chesterfield Program (CBS), WABC
The Red Ledger, CBL

9.15 P.M.
Variety Program, CFRB

9.30 P.M.
F. D. A. (CBS), WJR
Scotlight Parade, CBL
Western Skies, WHAM

10.00 P.M.
Kollege of Music (NBC WEAF
Gang Busters (CBS) WABC
Melodic Strings, CBL
Choir Symphonette (NBC) WHAM

10.30 P.M.
Hobby Lobby, WOR
To be announced, CFRB
Canadian Singers, CBL

10.45 P.M.
Late News Bulletin (CBC), CBL
Organ Reveries, CFRB

11.00 P.M.
Dick Gasparre's Orch. (NBC), WEAF
Goodman's Music (CBS) WGR
Armchair Club, CFRB

11.15 P.M.
Goodman's Music (CBS), CFRB
Sports Review, WBEN
Dance Orchestra, WJZ

11.30 P.M.
Boxing Bout (NBC) WHAM
George Olsen's Orch. (CBS), CFRB
To-day's Music, CBL
Boxing Bout, WOR

12 P.M.
Dance Orchestra (NBC) WJZ
Red Norvo's Orch. (CBS) WABC
Hamp's Orchestra, WJR

Thursday
(Morning E.S.T.)

8.00 A.M.
Jim Hunter, news, CFRB

8.30 A.M.
Do You Remember? CBL
Morning Melodies, CFRB

8.45 A.M.
Gospel Singer, CFRB

9.00 A.M.
Breakfast Club (NBC) CBL
Kitty Keene, CFRB

9.15 A.M.
Ma Perkins, CFRB

9.30 A.M.
Song Program, WBEN
The Wife Saver, CFRB

9.45 A.M.
Houseboat Hannah, WHAM
Martha and Hal, WOR

10.00 A.M.
Mrs. Wiggs (NBC) CBL
Pretty Kitty Kelly (CBS), WGR
Cabin at Crossroads (NBC), WHAM

10.15 A.M.
Myrt and Marge (CBS) WGR
John's Other Wife (NBC), CBL
Road of Life, CFRB
Margot of Castlewood (NBC) WHAM

10.30 A.M.
Attorney-at-Law (NBC) WJZ
Just Plain Bill (NBC) CBL
Emily Post (CBS) WJR
Mrs. H. M. Aitken, CFRB

10.45 A.M.
Woman in White (NBC), WBEN
Musicale, CFRB

11.00 A.M.
Mary Marlin (NBC) WHAM
David Harum (NBC) WBEN
Musicale, CFRB
Hollywood Adventures, CBL

11.15 A.M.
Backstage Wife (NBC) WBEN
Instrumentalists (CBS) WJR
Homecrafters, CFRB

11.30 A.M.
Big Sister (CBS) CFRB
Vic and Sade (NBC) WHAM
Homemakers (NBC) WBEN

11.45 A.M.
Mystery Chef (CBS) WBEN
Gospel Singer (NBC) WHAM

(Afternoon E.S.T.)

12.00 NOON
Girl Alone (NBC WBEN
Luncheon Music, CFRB
Boy and Girl, CBL

12.15 P.M.
The O'Neills, WBEN
Salon Musicale, WGR

12.30 P.M.
Winnipeg Music, CBL
Musicale, CFRB

12.45 P.M.
Farm Commentator, CBL
Our Gal Sunday, WJR
Farm Broadcast, CFRB
Bert Hirsch Presents, CKCL

1.00 P.M.
Happy Gang, CBL
Betty and Bob, WGR

1.15 P.M.
Escorts and Betty (NBC), WBEN
Melody Parade, CFRB

1.30 P.M.
Arnold Grimm's Daughter (CBS) WGR
Rex Battle's Orch., CBL

1.45 P.M.
Valiant Lady (CBS) WJR

2.00 P.M.
Art Gallery, WHAM

2.15 P.M.
Red Wing Program, CFRB

2.30 P.M.
Way Down East, WBEN
Dot and Pat, CFCF

2.45 P.M.
The Goldbergs, CFRB

3.00 P.M.
Block's Varieties, WGR
Pepper Young (NBC) WBEN

3.15 P.M.
Women's News, CFRB
Eastman School, WHAM

3.30 P.M.
Vic and Sade (NBC) WBEN
Army Band (CBS) WGR
Stella Dallas, songs, CFRB

3.45 P.M.
The Guiding Light (NBC) WBEN
David Harum, WOR

4.00 P.M.
Yours Melodiously, CFRB
Lorenzo Jones, WBEN
Club Matinee, CBL

4.15 P.M.
Mary Marlin, WBEN

4.30 P.M.
The Hughes Reel, WBEN
Tea Time Tunes, CFRB
Ted Malone, WOR

Radio Log

CANADIAN CORPORATION

	M.	Kc.
CBL	551	840
CKCL	517	580
CBM		1050
CBO		880

COLUMBIA SYSTEM

WABC	349	860
CFRB	435	690
WJR	400	750
WGR	545	550

MUTUAL SYSTEM

WOR	422	710
WLW	428	700
WGN	416	720

NATIONAL (Blue Network)

WJZ	395	760
WHAM	261	1550

NATIONAL (Red Network)

WEAF	454	660
WBEN	333	900

EXPERT BRAKE SERVICE — GIVE US A TRIAL
JOHNSTON'S
Co. George and McDonnel
PHONE 2123

"I FIND HAWES' FLOOR GLOSS SO EASY AND CONVENIENT. I SPREAD A LITTLE ON MY LINOLEUMS AND PAINTED FLOORS, AND THEY DRY AND GLEAM IN 20 MINUTES. IT IS SELF-POLISHING YOU KNOW!"
HAWES' FLOOR GLOSS
WIPE IT ON—SEE IT SHINE

TO-DAY and THURSDAY
2.30—7.00—9.00
HOLLYWOOD HOTEL
WELCOME TO THE ORCHID ROOM...THE GAYEST SPOT ON EARTH!
with DICK POWELL, ROSEMARY LANE, HUGH HERBERT, GLENDA FARRELL, LOLA LANE, JOHNNIE DAVIS, ALAN MOWBRAY and
Direct from the Orchid Room of the
THE HOLLYWOOD HOTEL PROGRAM
with LOUELLA PARSONS
FRANCES LANGFORD, JERRY COOPER-KEN NILES, DUANE THOMPSON, RAYMOND PAIGE AND HIS ORCHESTRA and
BENNY GOODMAN & HIS SWING BAND
playing "LET THAT BE A LESSON TO YOU" "I'VE HITCHED MY WAGON TO A STAR" "I'M LIKE A FISH OUT OF WATER" "DINAH" "SUGGESTED IN THE MOONLIGHT"
Regent

ECONOMY NIGHT
-TO-NIGHT-
Rye's Pavilion
Gents 25c Ladies 10c
DANCING FREE

CAPITOL
TO-DAY AND THURSDAY
Performances at 2.00, 4.00, 6.00, 8.00 and 10 p.m.
His First Full Length Feature!
Walt DISNEY'S
Snow White
AND THE SEVEN DWARFS
In Multiplane TECHNICOLOR
Extra! Entirely New, "March of Time", No. 6
PRICE CHANGE
(For This Engagement Only)
The Balcony Admission Price Will be the Same as the Lower Floor, 35c
CHILDREN 25c—ANYTIME
Evening Prices in Effect at 6 P.M.

82-Year-Old Douro Resident Assists In The Farm Chores

Edward Sullivan Hale And Hearty In Advanced Age—Recalls Early Days

(Examiner Correspondence.)

DOURO, April 6.—On January 29, 1846, there was born to Mr. and Mrs. John Sullivan (nee Johanna Tobin) a son, who was named Edward. There were four sons and three daughters, one of the daughters dying in infancy. Edward Sullivan, who resides on the homestead with his son and daughter-in-law, Mr. and Mrs. Frank Sullivan, was the fourth child in the family. A brother, Timothy Sullivan, died at Mount Pleasant, Mich., in January, 1936; Matthew died at Sault Ste. Marie, Mich., in March, 1935. A sister, Bridget, Mrs. Thomas Middlebrook, is also buried at Sault Ste. Marie; Mrs. Patrick Fallon died in Peterborough, July, 1927. A brother, Maurice, resides in Detroit. He suffered a very severe illness a few months ago but recovered.

In may, 1878, Edward Sullivan was married to Miss Johanna Sheehan, also of Douro. There are nine surviving children of this union, several died in infancy and two daughters, Mrs. Patrick O'Grady and Mrs. Felix Lynch died some years ago. Surviving children are: John, Laura and Mrs. Michael Sheehan of Peterborough; Sylvester of Rochester, N. Y.; Leo of Windsor; Herbert, in Western Canada; Mrs. David Hart and Miss Rosabelle Sullivan, in Toronto and Frank on the homestead. Mr. Sullivan has twenty-four grandchildren and five great grandchildren.

Recalling the early pioneer days, Mr. Sullivan remembers when the first bridge was built over the Indian River on the second line of Douro in 1861. The first grist mill in the locality was where Staples' chopping mill is now located.

The school which Mr. Sullivan attended was at the junction of the second line and the road to the mill. His first teacher was a Mr. Keenan. With a sparkle in his eyes, and with a chuckle, he recalls that on his first day at school he refused to go up to class and was severely strapped by the teacher and again thrashed when he got home. In spite of those who talk of the good old days we rather feel thankful for the modern way of handling a child on his first day of school. In later years he would be reassured and encouraged in an understanding way on the day of one of life's greatest adventures — starting to school. Other teachers were Miss Thompson, Miss Wren, Miss Callaghan and Miss Cummings.

All harvesting was done with cradle and scythe in those days. Logging bees were common; he remembers once when a stumping bee continued for two weeks on the farm of the late John Walsh. Stumping machines were used, of a primitive kind. Roads were bad and there were corduroy bridges, "de corduroy road goes bumpity bump," to quote Drummond. Wool was taken to be carded and then to the weavers to be made into full-cloth and flannel. Long knee boots were worn. Some of them had a strap of bright read leather at the top which was proudly displayed. Mostly oxen were used; there were few horses then. At a funeral there would be a few wagons and then several men on horse-back. Rather a big contrast to a modern funeral.

Wheat was taken to Peterborough and later to the newly-built local mill. The first local miller was Louis Borland. Mr. Sullivan remembers that sixty years ago the farmers were ploughing on March 17.

Only two of his schoolmates, James Collins and Mrs. Frank Fairen, both of Peterborough, are living. People were sociable in pioneer days. There was much singing at a gathering of neighbors. Young folks would walk five or six miles to a dance.

Mr. and Mrs. Sullivan celebrated quietly the fifty-third anniversary of their marriage in May, 1931, and in February 1932, Mrs. Sullivan was called to her eternal reward. Of a particularly happy and agreeable disposition, Mr. Sullivan has a host of friends. He has a keen sense of humor. The three little grandchildren in the home with him are very fond of "grandpa" and he takes keen delight in their company. At his request Teresa and Bernard, aged six and four, sang several songs most delightfully for the Examiner correspondent, displaying splendid musical talent. The chair in which Mr. Sullivan sat to have a picture taken is one won by him in the autumn of 1935 at the county ploughing match on a nearby farm. He was the oldest ploughman on the field in his eighieth year. He has never out-lived his usefulness and still helps a great deal at farm chores, etc.

Douro Pioneer

EDWARD SULLIVAN

Hale and hearty in his 83rd year, he assists in the farm work on the Douro homestead. He is the father of a large family and grandfather of 24 grandchildren and five great grandchildren.

TO AID NATIONAL DEBT

To reduce Britain's National debt, John Dennistoun of Greenock, Scotland, has left $100,000 to the nation.

THE EXAMINER BULLETIN BOARD

A group of German and Austrian refugees arrived at New York yesterday on the British liner Antonia to take advantage of the United States offer of political asylum.

Reports have reached Nelson, B.C., that Glade, a Doukhobor centre in British Columbia, has been destroyed or seriously damaged by fire.

Hon. H. A. Bruce, former Lieutenant-Governor, and Mrs. Bruce have been given life memberships by the Commandery in Canada of the Order of St. John of Jerusalem.

Crushed beneath a pile of logs toppling from a sleigh, Roland Vallet, 13, was killed at Laval, Que. The boy was sitting on top of the logs when the pile shifted.

Killed in Crash

Burton Tweedy of London was killed instantly when the car in which he was riding plunged from No. 7 Highway, four miles east of St. Mary's, and crashed into a telephone pole.

George McDermott was sentenced at Port Credit to two months' imprisonment for having liquor for sale illegally. Evidence showed the man had purchased $310 worth of beer and liquor in two months.

A fairly wide canvas of retail radio stores in Toronto has shown that the sale of radio licenses in the new fiscal year have been 50 per cent. less than for the same period last year.

Twenty-three persons were killed in a railway collision 74 miles south of Bulawayo, South Africa.

A Novel Test

Applicants for naturalization at Simcoe were asked by Judge Boles to read miniature traffic signs, and a number of them failed badly in the test.

Harry G. Smith of Wisconsin, one of the best-known air pilots in China and formerly personal pilot for Marshal Chiang Kai-Shek, has died at Chungking, China, from typhoid fever.

President Roosevelt said yesterday that in the absence of a fixed policy by Congress, the United States Government could not afford to pay subsidies to railways.

In the will of Charles W. Bell, famous Hamilton lawyer, it is stated that Mr. Bell hoped he had made it "so clear that even a judge can understand it."

Barber Is Fined

Two men who were sent into a Toronto barber shop testified that one of them had received a hair cut for 25c. The barber explained the operation was only a trim, but he was fined $10 for violating the Barber Shop Code.

In London, Harry A. Cramer, a business man, was fined $125 or a month in jail on a charge of paying his employees lower wages than ordered under the Minimum Wage Act. He pleaded guilty to five charges.

New York City Council yesterday passed Mayor Laguardia's entire tax program which is designed to supply seven of the twelve millions needed for relief.

The Appelate court at Osgoode Hall has allowed the appeal of Harry Schwart of Toronto convicted by Magistrate Jones on a charge of keeping a common betting house.

Gets Three Months

Pleading guilty to criminal negligence, Roderick McInnis was sentenced at Whitby to three months' imprisonment. The Toronto taxi man was driver of a car which creshed into an automobile containing a number of provincial police, including Inspector Boyd.

Five Nazi storm troopers were killed and ten injured when a truck skidded and turned over at Kiel, Germany.

Earl McVannell, mail courier in the Wiarton district, convicted on eight charges of stealing letters, was sentenced to three years in Kingston Penitentiary.

William Manchuk, convicted at St. Catharines of the murder of Amy Seabright and sentenced to be hanged on May 31, has appealed against his conviction.

Strikers Celebrate

They're out on strike but they appear to be happy about the whole thing. It's a nocturnal picture outside the Milwaukee Power plant at Saginaw, Michigan, where members of the utility workers branch of the C.I.O. are out on strike. The strike in this and other similar plants had a large part of the electrical service of lower Michigan tied up. Building fires, having a bite to eat and bringing along their musical instruments the strikers make sure time doesn't drag as they bar all but C.I.O. members from entering the plant.

MORE ABOUT—

ELECTIONS

(Continued from Page 1)

will be no more secret contributions to political parties nor secret expenditures.

Except at election time there will be no limits placed on expenditures, but during election time the amount which may be expended in each constituency will be limited according to the number of voters.

No Limits Set

The limits are left blank in the bill and are to be fixed by the committee after study.

Not more than three corporations may make expenditures on behalf of any candidate during an election. These may represent the local or constituency association, a national party association and a provincial association.

The bills were received with approval by all parties in the House, Conservative Leader Bennett, A. A. Heaps (C.C.F. Winnipeg North) and Rene Peletier (S.C. Peace River) agreeing with the principles as outlined by Mr. Power.

One of the amendments Mr. Power said the government would propose later would prohibit a candidate from seeking election on the ground he would exert himself more actively than his opponents to secure the expenditure of public funds in payments to individuals, groups or organizations or on the ground his party, if returned to power, would give more favorable consideration to such expenditures than other parties or groups.

Other amendments will be calculated to prevent the use of force against speakers at public political meetings. The provision does not include heckling or questions unless it reaches the stage of breaking up a meeting or prevents the speaker from talking when it is considered force.

No Advance Pledges

Still another amendment is aimed at present candidates being asked to pledge themselves in advance of elections to certain policies or courses of action.

Provisions in the 1934 legislation disqualifying inmates of government institutions or municipal homes for the poor and Doukhobors from voting are dropped from the new bill.

"The bil lis a self-denying ordinance," said Mr. Power of the political expenditures measure. "It is a self-protective ordinance so far as members of parliament are concerned. From the purely politician's standpoint it proposes to take steps to prevent an increase in electoral expenditure and to bring it to the point where an ordinary citizen can face the prospect of an election with honest intention and clean hands."

An Existing Tendency

A tendency to look upon politicians with contempt was growing in Canada. With it went a tendency to regard elections as farcical and electoral changes as influenced only by the amount of money spent by the victorious party. An analysis of recent elections could not support this view but it existed.

"Our present democratic system is built on confidence," he continued. Destroy that confidence and the value of our institutions is almost entirely impaired. A greater threat to democracy than the "isms" that now infest the body politic is the belief that electoral manipulation and electoral manoeuvring is undermining the very basis of democracy.

"We must if we wish to firmly establish democracy again in the minds of our people pay some heed to that belief and endeavor to cure the ills that appear at the moment to be inherent in it."

Safeguards in the new legislation would be of little value unless changes were made in the controverted elections act, said Mr. Bennett. There should be a summary procedure under which a member who violated the law at election time could be deprived of his seat.

The present complicated machinery and technicalities should be swept away and with it the requirement of a $1,000 deposit from a person wishing to upset an election. If members were faced with the loss of their seats they would be more careful to see that the law was observed at election time.

The Franchise and Election Bill precipitated a debate on compulsory voting, proportional representation and the alternative vote. All three had been rejected by a House Committee and none were embodied in the legislation.

Favor Alternative Vote.

Both Mr. Bennett and Justice Minister Lapointe declared themselves in favor of the alternative vote although Mr. Lapointe saw little hope of its being adopted at the present session. Mr. Bennett was opposed to proportional representation, but believed compulsory voting worthy of further study.

Charles Bothwell (Lib. Swift Current), chairman of the Election and Franchise Committee for the past two sessions, gave the reasons for the committee's action, and said compulsory voting was too expensive considering the value of the additional votes it would bring out.

Proportional representation and the alternative vote did not give true representation to all groups in actual practice and led to the multiplication of groups and to indecisive results.

To-day the House will resume debate on the Government's unemployment relief policy.

OBITUARY

CHARLES E. IRISH

COE HILL, April 6.—The sudden death occurred early Saturday morning at the Red Cross Hospital, in the person of Charles E. Irish. In his 72nd year the late Mr. Irish was born in Colborne, moving to Coe Hill some fifty-three years ago on a farm where he spent the remainder of his life. His wife, formerly Miss Agnes Trotter of Clydesdale, predeceased him 15 years ago last September.

Mr. Irish was a member of the Brethren church and a great Christian worker. He will be missed by all who knew him. He leaves to mourn his loss one sister, Mrs. A. Mackin of Coe Hill, one daughter, Mrs. Cyril Cook of Winnipeg, and four sons, Asa of Keene, Ont., and James, George and Raymond of Coe Hill.

Interment took place on Sunday afternoon in the family plot at Clydesdale. Rev. David G. Gault of Coe Hill United church, officiated.

Yesterday's Deaths

(By The Canadian Press)

Shoreham-on-Sea, England. — Frederick Melville, 62, last of three brothers who wrote and produced much of England's contemporary melodrama and pantomime.

London. — Mrs. Oscar Homolka, 24, the former Baroness Vally Hatvany, known on the Vienese stage as the girl with "eyes worth a billion."

Georgetown, British Guiana. — Cyril Christiani, 25, great British Guiana cricketer.

Rochester, N.Y. — Michael J. (Mike) Donovan, 56, who fought 150 fights with the great and near-great boxers of three decades ago.

Chungking, China. — Harry G. Smith, American-born former personal pilot for Chiang Kai-Shek.

HAVELOCK COUNCIL TO REPAIR WALKS

(Examiner Correspondent's Photo.)

HAVELOCK, April 6—The regular monthly meeting of the Havelock Municipal Council was held on Monday evening in the council chamber with Reeve Seeney presiding. Those present were Councillors Chiles, Squire and Wilde.

The clerk was instructed on motion of Councillors Squire and Wilde, to forward to the school boards, Hydro commission, and park board, their share of the cost of printing the financial statements and auditors' report, for 1937.

The Reeve was authorized to arrange for lumber and sand to be used in sidewalk repairs, this on motion of Councillors Squire and Chiles.

On motion of Councillors Chiles and Squire, the Clerk was instructed to place a notice of the next tax discount payment in the Havelock Standard, one issue, the last week of April, this being a 3½ per cent premium, if paid on or before May 5th.

The following general accounts were passed and ordered paid on motion of Councillors Squire and Wilde:

W. J. Akins, salary, phone, stat. and postage, $55.30; Municipal World, 1937 statutes and adv., $16.00; Bank of Toronto, Hydro town hall, $16.47; A. Spencer & Son, repairs to hotel and material, 3.50; Dr. A. S. Thompson, indigent acc., $3.00; H. W. Krantz, repairs to furnace tap, 50c; T. P. Lancaster, printing auditors report, $42.00; Commercial Stationary Co., $9.65; H. B. Puffer, ¼ salary, phone, etc., $114.90; J. W. Stillman, two trips snowplow, $2.50; Thos. Green, 14 hours streets, $3.50; John Brown, 3 hours streets, 75c; D. O. Patterson, bal. salary as cook, $36.00; John Leask, fuel, $4.00; Richard Sanderson, 1 cord of wood hall, $5.00; Herb. Davies, 16 hours street work, $4.00; Dean Kelly, 9 hours street work, $2.25; Frank Parcells, 4 hours street work, $1.00; Gerald Sanders, 11 hours street work, $2.75; Wm. Platt, handling scenery, $1.00.

On motion of Councillors Chiles and Wilde the relief officer's report was received and accounts as follows ordered paid: A. Leeson & Son, $16.50; F. J. Squire & Son, $17.00; Rae Williams, $18; G. W. Chiles, $17; John Scott, $14; Mrs. H. Hoard, $10; G. Rutherford, $4.96; Wm. Smith, $6.48; Wm. Forsythe, $4; Bernard Smith, $2.80; A. Aboud, $1.70; fuel, $71.25; medical services and supplies based on 30 recipients at 35c each, $10.50.

The meeting was adjoured till Monday, May 2.

Ottawa Bicycle Fans Get Organized To Combat Epidemic Of Thefts

Ottawa, April 6 (CP)

A BICYCLE Protective Association was formed last night to combat thefts and accidents involving bicycles in this city. Representatives of public institutions and organizations, business men and bicycle owners attended the meeting.

Numerous suggestions were received during the meeting and the incoming executive was urged to do all in its power to put an end to what several speakers termed "a vicious racket." It was stated that despite increased police protection and a system of licensing in vogue since 1935, bicycle thefts have increased. In 1935 total thefts were 550 and last year 970. Insurance rates had increased 60 per cent within the past few years due to the large number of thefts.

Warner Says Family Actors Long Enough

Hollywood, April 6 (AP).

H. B. Warner is an actor who doesn't want his children to be actors.

"After four generations," he said today, "it's high time for the family to change to some other profession. I'd hate to see a Warner go stale in this business, and now that my son gives every appearance of becoming a baseball player, it ought to be a good time for the Warners to branch out in a new direction."

The Warner children are: Joan, 18; H. B. Jr., 17, and Lorraine, 15 None of them yet has an inclination to follow in their father's footsteps.

"There's too much competition and too many heartaches in the theatrical world," said their father.

WARSAW

The Baptists held their service on Sunday afternoon at Mr. John Moore's home. Next Sunday it will be at Miss Helen Tedford's.

Miss Sarah Miller returned to her home and is able to get around fairly well.

Miss Dorothy Jackson spent the week-end with friends in Peterborough.

Mrs. Robert Tighe and sons arrived home on Saturday last after spending the winter in Florida. Mrs. Tighe is celebrating her return by entertaining the Anglican Ladies' Guild on Thursday afternoon of this week.

MORE ABOUT—

MOVE FOR

(Continued from Page 1)

expected little from it and that the body carried no respect. He suggested instead the probe be carried out by a Royal Commission.

An opponent of the settlement with the Quebec companies, Mr. Roebuck and other members heard Highways Minister McQuesten defend it by saying the Government "could not sensibly have taken any other action." Last spring Mr. McQuesten had opposed a settlement "because we were not then up to a point where we had to settle and we were saving $275,000 a month in the interim."

Mr. McQuesten was a colleague of Mr. Roebuck on the Hydro Commission that directed the publicly-owned enterprise when the old contracts were cancelled. The Highways Minister said he resigned because of his heavy duties as head of the Highways Department and chairman of the Niagara Parks Commission.

ANOTHER QUINT FILM

HOLLYWOOD, April 6—(AP). — A film troupe headed by Jean Hersholt will leave for Callander, Ontario, on May 10 to film the third picture starring the Dionne quintuplets, "Five of a Kind." Hersholt again will play "Dr. Luke."

THAT PIERCING HIP PAIN IS

To beat that piercing pain in hip and thigh of sciatica you need a tried and proven remedy. Templeton's T-R-C's are made especially to fight sciatica and other rheumatic troubles. Quick relief. Get a 50c or $1 box at your druggists. 481

SCIATICA

WHAT IS IN YOUR PAY ENVELOPE?

Does it contain at first just enough for essentials and a few pleasures, and later not enough to meet your bills?

Or is there money for gradually improving your position, and eventually achieving financial independence?

The answer depends on whether you put aside a small amount *regularly*. A Savings Account in this Bank will help you. Resolve to start now.

THE DOMINION BANK

ESTABLISHED 1871

Peterborough Branch

R. T. E. HICKS-LYNE, Manager

Get Wise to Constipation!

When you're constipated, it's a great temptation to be satisfied with *quick relief*. But physics may become a habit. And they don't keep constipation from returning. It's so much better to get at the *cause* of the trouble.

If you eat what most people do, chances are the only thing the matter is *you don't get enough "bulk."* And "bulk" doesn't mean *how much* you eat. It means a *kind* of food that isn't consumed in the body, but leaves a soft "bulky" mass in the intestines and helps a bowel movement.

What to do? Eat a little Kellogg's All-Bran for breakfast every day and drink plenty of water. This crunchy toasted cereal is not only rich in "bulk"—it also contains the natural intestinal tonic, vitamin B1. All-Bran is made by Kellogg in London, Ontario. Sold by every grocer.

RICHARD HALL Limited

Slimward-Ho! and—

Perfect Figure Control—

in LE GANT

Or NATURE'S RIVAL

Perfect Foundation Garments

First choose one of these famous garments, and your new Wardrobe will be an Assured Success . . . both figuratively and economically. A garment designed for every type of figure from the "Half Size" . . . Heavier Figure . . . Slim Miss or average type. There's a garment made specifically for you and

Mrs. M. Houston

Representative for these Garments Will Be in Our Corset Department

Thursday—Friday—Saturday

of this week to help you and advise you on the right type of garment for your particular figure-type. Consult Mrs. Houston, or our expert Corsetiere . . . give yourself trim, slim lines for your Spring Outfit.

Phone 1780 Now!

And make an appointment with Mrs. Houston, to suit your convenience . . . we know you'll be quite pleased with these garments . . . and thrilled at the modest prices.

RICHARD HALL Limited

50 words to: the man, or woman, with property to leave—bonds, stocks, insurance, real estate—anything of monetary value.

FEW estates warrant outright distribution; most should be conserved by the use of trusts—and that requires choosing a suitable executor and trustee, experienced, financially responsible and certain of life.

GOOD practical information on this subject is available in our booklet on executorship. Ask or write for a copy—gratis.

Executor and Trustee since 1897

THE TRUSTS AND GUARANTEE COMPANY LIMITED

JAMES J. WARREN, *President.* C. S. HAMILTON, *General Manager.*

CALGARY WINNIPEG TORONTO BRANTFORD WINDSOR

Local Agent: MESSRS. RAY & STOREY, Peterborough

The Peterborough Examiner

WEDNESDAY, APRIL 6, 1938 PETERBOROUGH, ONTARIO, CANADA.

Dog Saved Three Lives

COOKSVILLE—Fire Chief J. G. Braithwaite credited a police dog who aroused inmates of a house by barking with saving three lives in a farm house fire. The dog barked until he woke his master, Charles Witney, 26. And Charles and his sister Mary carried their invalid mother from the burning house.

Defends Equality Of Sex

KINGSTON—Mrs. J. S. Delahaye, president of the Local Council of Women and a member of Kingston City Council, at a meeting of the Local Council of Women yesterday, defended the principle of the equality of the sexes. She expressed regret the Kingston Presbytery had recommended recently that beverage rooms should be closed to women.

Steward Murphy Traps Wolf On Border Of Game Preserve

Wolves Are Plentiful In North Burleigh Killing Off The Deer

The largest timber wolf to be killed in this district this year was trapped by Steward Murphy at the head of Stoney Lake. On Tuesday Mr. Murphy shipped the animal's hide to the Department of Game and Fisheries to claim the $15 bounty offered by the government.

Weighing close to eighty pounds, the animal measured seven feet from tip to tip when taken out of the trap. Mr. Murphy said he had tripped him on the 12th Concession of Burleigh township, just on the edge of the game preserve. He had noted earlier that wolves were killing the deer that abound in the preserve and had come across several half-eaten carcasses, he said. He set three traps in the neighborhood of one of the carcasses and later in the week found the animal, still very much alive, caught in one of them. A bullet from a revolver he was carrying put an end to the animal.

Wolves are plentiful in the district at the head of Stoney Lake where he resides, according to Mr. Murphy. "This one just happened to be the unlucky one; there were lots of others around," he said. Each night during the winter they could be heard howling, he said. Deer are plentiful in the preserve but are being killed off by the wolves. Mr. Murphy said he had killed ten wolves previous to this one, during his life in the woods. All the rest he caught in snares, which he said was the easiest method. That is now illegal although trapping or shooting them is much more difficult, he said.

JOSEPH CROWE IS LAID TO REST

Civic officials, labor leaders, and members of the militia joined Tuesday in paying tribute to the memory of Joseph Crowe, former alderman of this city who had lived in Peterborough for three-quarters of a century, and who died Sunday on his 77th birthday. His funeral was conducted by Rev. Canon J. D. Paterson on Tuesday afternoon from his late residence at 376 Brock street.

The funeral was largely attended by his wide circle of friends and associates, and flowers were banked high about the bier. Representatives of the city council and of organized labor, with both of which groups he had been prominently associated, were present. Several members of the old 57th Regimental Band, of which he was a charter member, were in attendance. Members of Peterborough Lodge No. 111, of which he was a veteran member, were on hand.

Pall-bearers were Thomas Hooper, Duncan Drummond, George Johnston, Stewart Hall, A. Webber, and William Buller.

Your Health Is Your Capital!

What is your deposit in the bank of health?

Are you constantly checking out more than you put in?

Or are you careful to keep a good balance?

Rational living and care of the spine promote good health.

The spine controls nerves that supply nearly every part of the body.

If the spine is kept in normal alignment so the spinal nerves are free of constriction and you follow sensible living habits you can build up a reserve of vitality that will give you keen enjoyment of life and guard against the possibility of becoming physically bankrupt.

Our treatments can help you build up and conserve your capital in the bank of health.

M. C. GOODWIN

CHIROPRACTOR and PHYSIOTHERAPIST

Lady Attendant 108 Barrie Bldg.

Phones 431 and 1340J

MAIN STREET TOPICS

By an Examiner Reporter.

VISITING MILLBROOK.

J. A. Smith reported this morning that already members of the Horticultural Society have recruited a party that will require six cars for the trip to Millbrook Thursday evening.

GETS ADJOURNMENT.

Clifford Henry, who pleaded guilty two weeks ago to driving without a license asked for another adjournment and obtained it when the court was informed that Henry had obtained a job and wanted a chance to make up his fine.

CASE WITHDRAWN.

A charge against Wilson Northey of Smith Township of obtaining goods under false pretences which has been adjourned several times, was withdrawn by the Crown this morning and the case dismissed.

DEPOSITS INCREASE

No business recession has struck school children, it would appear from deposits in school banks. Total on deposit a year ago was $17,899.13, while now it has jumped to $19,361.97, according to figures read at Tuesday night's meeting of the Board of Education.

SCHOOL ATTENDANCE BETTER

Attendance at both public and high schools here is on the upgrade, according to figures read at the Board of Education's meeting Tuesday night. At the Collegiate and Vocational School attendance last month was 95.63 per cent; at public schools in the city it had jumped to 92.64, considerably higher than in previous months.

WINTER OFFICIALLY GONE.

Despite the cold weather of the past few days, the Parks Committee of the City Council has officially pronounced winter gone. All the boards have been removed from the city's free skating rinks, not to be erected again until next winter arrives, and children have regretfully thrown their skates into obscure corners, where their mothers will find them in spring housecleaning time.

A LEAFIAN FANETTE.

There is at least one feminine fan in Peterborough who is strong for the Maple Leafs. She called The Examiner Office last night to inquire about the score in the Leafs-Black Hawks game, and when told the Chicago team had won, her disgusted "Oh heck," was vigorous enough to develop static in the receiver.

WHEN THE CAMERA SHOOTS YOU.

According to Nagle (The Colonel) Phelan, The Examiner's candid camera shots must be attracting a lot of interest. His picture was one of a recent group. He estimated that more than two hundred persons telephoned him about it, some of them to enquire about the subject of his apparent concentration and others to assure him that it was O.K.

TRAFFIC CASES.

There was a heavy list of traffic cases in police court this morning. J. G. Fowlie, L. Latta and W. J. Walker were fined $10 and costs for driving without a driver's permit. James McGarry paid $5 and costs for not producing a permit when called upon, John J. Brady was assessed $5 and costs for speeding, and Lorne Twomey fined $2 and $3 for driving a car equipped with a defective horn.

RECALLS BICYCLE INCIDENT.

City Clerk Armstrong recalled this morning that the reference in the "Do You Remember?" column of The Examiner several days ago to the prominent lawyer who was charged with riding his bicycle on the sidewalk applied to R. M. Dennistoun, K.C., of Dennistoun, Peck and Kerr, now Mr. Justice Dennistoun of the Supreme Court of Manitoba. Incidentally the charge was dismissed.

TWO SCHOLARSHIPS

The Board of Education Tuesday night welcomed a gift of $50 from the Otonabee chapter, I.O.D.E., to be used at the discretion of Dr. H. R. H. Kenner in providing two scholarships of equal sums, one to the Vocational and one to the Academic departments. The gift had no strings attached and Principal Dr. Kenner may choose any subject or subjects on which to make the awards.

SOIL GROUP FORMED.

A group of young farmers will begin on Thursday night a course in soil experimental work under the direction of F. C. Paterson at the Agricultural Department's office. This is a phase of agriculture in which Mr. Paterson is keenly interested, and as it is becoming more generally recognized as of primary importance to farmers, the organization of this group will be the first concerted effort in the county to study and investigate local soil conditions.

IN F. WALLWORK'S WINDOW.

A card in the window of Frank Wallwork, job printer, north of George Dormer's "Sugar Bowl" on George street, north of Brock, is obviously not an advertisement of his business. Presumably it was included among other specimens of his typographical art displaying the quality of the work turned out from his presses, and represents some of the made up stock for sale to others. The striking and either unconsciously humorous or satirical appeal on the card is: "Don't go elsewhere to be swindled, come inside." Friends of Mr. Wallwork know, of course, that the dominant note in that slogan does not apply to himself or his business ideals, but there is the card frankly and unblushingly meeting the gaze of those who pass by. Apparently the explanation of its warning message may be that Mr. Wallwork's impressions of some business methods suggested that such a card should attract some buyers to whom it would adequately apply. Probably its bold humor was intended for the rare type of business man who is not afraid of irony in advertising even if it is loaded with dynamite likely to blow up his business.

REPEAT PEFORMANCE

3-ACT COMEDY

"Aunt Abbey Answers An Ad"

Presented by

TRINITY YOUNG PEOPLE'S CLUB

Reid Street Hall

Friday, April 8, at 8.15 p.m.

Tickets 25c

University Extension Lecture

Thursday, April 7th, 8.15 P.M.

Y.M.C.A. AUDITORIUM

DR. VICTOR LANGE

"Twenty Years After the War"

Admission 25 Cents.

A. B. BURROWS IS RE-ELECTED HEAD MALE VOICE CHOIR

A. B. Burrows was re-elected president of the Peterborough Male Voice Choir at the eighteenth annual meeting of the organization held in Hooper's tea rooms Tuesday night. Mr. Burrows made an unsuccessful attempt to retire from the position. Charles Renaud was re-appointed conductor.

In his opening address President Burrows referred to the very pleasant conditions under which this year's annual meeting was being held and to the complete and wholehearted support of every member. The choir, he said, had been fortunate in securing the services of an outstanding conductor in Charles Renaud, who in a few short months had transformed the choir into a well-trained chorus of a high musical standard. It was evident, the president said, that the organization was on its way to accomplish things musically that it had never previously felt able to attempt. There was a new spirit of zest and optimism and already many applications had been received for membership for the coming season. President Burrows expressed his personal thanks to the executive and to The Examiner for the support given during the season.

Dr. C. H. Fulford, vice president, A. H. White, secretary and D. R. Fleming, treasurer all spoke briefly, Mr. Fleming reporting a substantial balance. Reports were also received from the various committee chairmen, E. W. Lloyd, membership, Thomas Williams, music, A. B. Burrows, publicity, and H. G. E. Choate, social, all being heard from.

Officers Elected

With Secretary A. H. White in the chair the election of officers was held, the appointment of honorary president and honorary vice presidents being deferred until the fall meeting. Officers chosen were: A. B. Burrows, president, re-elected; Thomas Pitchford, vice-president; A. H. White, secretary, re-elected; D. R. Fleming, treasurer, re-elected; S. Ivey, librarian, re-elected; and W. F. Skitch and W. K. McGee, auditors.

Charles Renaud was unanimously re-appointed conductor and Mrs. Renaud as accompanist for the coming season and President Burrows on behalf of the choir presented Mrs. Renaud with an honorarium in the form of a cheque.

Mr. Renaud made a suitable reply for his wife and himself, expressing thanks for the co-operation given him and predicting good things for the next season which will commence with practices in the early fall.

Committee chairmen were elected as follows: Membership, E. W. Lloyd, re-elected; music, Dr. C. H. Fulford; publicity, H. G. E. Choate, and social, F. Biddle.

Votes of thanks were passed to the Y.M.C.A., the Examiner, J. J. Turner, James Dutton, George Sorenson, Mr. Choate, and R. R. Hall, K.C.

After the business portion of the meeting was concluded the gathering took on a social atmosphere with the arrival of guests in the persons of the soloists who had assisted the choir in its concerts, Mrs. James Goldie, Miss Geraldine Collins, Miss Trucie Pearson and Mrs. Ross Williamson. Unavoidably absent were Mrs. Blanche Cowan and Mrs. Agnes Logan Green. Other guests included Mrs. P. Hooper, Mrs. E. M. Foster, Mrs. C. Searles and Mrs. A. B. Burrows of the Peterborough String Quintette, the other member being unable to attend.

Flowers Presented

The serving of refreshments was interrupted by the presentation of a bouquet of flowers to the choir accompanist Mrs. Chas. Renaud, as a token of esteem and appreciation from the members. Secretary White made the presentation.

Mr. Renaud gratefully acknowledged the assistance rendered by the String Quintette in the Port Hope and Peterboro concerts, Fred Skitch mentioned the fine spirit shown by the Norwood members of the choir in regular attendance at practices, and Dr. Fuford thanked the lady soloists for their splendid contribution to the success of the season's concerts.

The guests briefly replied.

Max Peters and Tom Parker, two members of the choir both contributed enjoyable numbers to the program.

Powder Plant Rent

Firemen had a narrow escape from death when three quick explosions wrecked the stamping and pressing houses of the Canada Bronze Powder Works, at Valleyfield, Que. Damage was estimated at $45,000. The inside of the stamping plant, ripped open by the blasts, is shown, TOP, while the outside of the same building is shown, BOTTOM.

Valuable Contribution Made To Health Of Province

Inoculation Of Children Against Scarlet Fever Been Successful

Peterborough has made a valuable contribution to the health authorities of this province by inoculating school children against scarlet fever, in the opinion of Dr. A. W. McPherson, public school medical officer who took over duties of Dr. G. Murray Fraser, while the Medical Officer of Health was victim of the disease. Dr. McPherson, in a report tendered to the Board of Education on Tuesday night, said that the epidemic has receded materially during the past two months and particularly during the past few weeks.

Dr. G. Raymore Scott, chairman of the Board, agreed that the results of the Dick tests—to determine whether pupils are susceptible to the disease — and the inoculations given, will be of untold benefit to health authorities, in ascertaining the efficacy of these means of prevention.

"The value of these inoculations and of the Dick tests cannot at present be estimated," reported Dr. McPherson. "It may require years to determine its relation to the control of scarlet fever epidemics and its value as an immunizing agent."

APPROVE T.B. TEST

CALEDONIA, Ont., April 6 (C. P.). — Haldimand Live Stock Improvement Association officials today prepared to forward to the Departments of Agriculture at Toronto and Ottawa, petitions signed by 2,184 cattlemen or 85 per cent. of cattle owners in Haldimand, approving of Government plan to make the county a restricted area for tuberculosis in cattle. Haldimand and other Southern Ontario counties are not yet in the restricted area which covers Eastern and part of Western Ontario.

CAMPBELLFORD

Final Plans Made For Bible Drama

(Examiner Correspondence.)

CAMPBELLFORD, April 6.—Final plans for their Bible drama and oratorical contest were made by members of St. Andrew's Young People's Society at their meeting held on Monday. The president, Mrs. Bruce Grills, conducted the meeting, which took the form of a social and a delightfully varied program was arranged by the social convenors, Miss Dorothy Reynolds and Mrs. Free Clarke.

The first number on the program was a cornet solo by Wilsie Phillips, which won an encore, Jack Cassan was his accompanist. Miss Frances Hendy followed with a vocal solo, which also called for an encore. She was accompanied by Mrs. M. McFarlane.

A guitar duet by the Misses Doris and Josephine Locke received much well deserved applause and the medley of old-time favorites on the violin by Jack Bell was appreciated by everyone. The concluding number was a piano duet by Wilsie Phillips and Jack Cassan.

VACANCY REBATES ORDERED PAID

For vacancies of properties in 1936 on which the taxes were paid in 1937, cheques for the following amounts were ordered to be refunded by the council Monday night: Joseph S. Bell, $9.10; George A. Macdonald of Chicago, $106.15; the Royal Bank, $39.79; Bradburns Limited, $111.19; and Harold A. Morrow, $57.97.

The Bell property at 197 Hunter street was unoccupied five months in 1936 from April to September. The George A. Macdonald property is the house at 300 London street owned by the former general manager of the Quaker Oats Company in this city, and now occupied by T. A. MacKay. The Royal Bank appeal was made by H. C. Scotheran in regard to Room 209, in the Royal Bank Building, vacant 12 months, and Room 205 and half of Room 206, vacant eight months.

The Bradburns Limited properties included the assembly hall over the rear of 338 George street, 203 Charlotte street, 305, 306 Louis street, 372 Mark street, and others. The Harold A. Morrow properties were at 249 Aylmer, 339 Aylmer, 444 George and so-called tenements over 442 446, and 444 George street.

Candid Camera Shots Are Making Big Hit With Examiner Readers

The Examiner's staff photographer used to think he had a fair idea of what pictures people are interested in seeing in the paper.

He has changed his opinion now that candid camera shots have proved to excite more curiosity than any other photos that appear. Because until an irate city editor had nearly pushed him out of the office door and ordered him to get the first of the candid camera shots, the photographer had balked at the suggestion.

No day passes without at least one victim whose picture has appeared, coming in to claim the free enlargement offered by this paper. At least fifty per cent of the people whose pictures appear, find their way into the editorial department sooner or later to claim enlargements. Only one girl has yet objected—because she was not supposed to be downtown—but she came downstairs later to claim the print, although she would not come up to the editorial department to get an order for it from the city editor whom she had raked over the coals a few days earlier.

At newsstands, in stores, proprietors tell the Examiner that large numbers of customers pick up the paper each night with the remark "I wonder whose picture is in tonight."

$1,184.75 TAXES UNCOLLECTED FOR SEYMOUR TOWNSHIP

(Examiner Correspondence.)

CAMPBELLFORD, April 6.—The Township Council granted three increases in salary at their monthly session held in the township clerk's office on Monday afternoon, when all members were present and Reeve Robert Innes presided. The salary of the clerk, Wesley Stephens, was increased by fifty dollars per annum, on motion of Councillors Wight and Bateson, and the treasurer's salary went up ten dollars per year, on motion of Councillors Bateson and Kelly. The other increase went to the operator of the township road grader, who will receive forty cents an hour for his time during the coming summer. A deputation consisting of Messrs. J. A. Irwin, W. S. Milne, P. B. Nelson, and Howard Clark addressed the Council with a view to interesting them in the purchase of the United Church sheds. No action was taken on the matter.

After the school report of G. W. Anderson had been received and filed Tax Collector Mac Waddell told the Council $33,431.84 had been collected on last year's tax roll, leaving an uncollected balance of $1,184.75. The roll was accepted by the Council, who instructed Mr. Waddell to make one more collection where a seizure had been made.

The following accounts were passed:

H. D. Atkinson, relief account	$10.00
George O'Sullivan, relief account	9.00
Mrs. S. Runciman, relief account	12.33
George H. Johnson, relief account	5.82
George McNutt, relief account	2.52
Joel McArthur, relief account	27.68
R. McKelvie, relief account	8.25
T. J. Torkins, relief account	21.01
Dunk's Grocery, relief account	10.00
Hendrick's Grocery, relief account	14.50
W. W. Clarke & Son, relief account	19.00
J. A. Irwin, relief account	10.00
Don Keir, grocer, relief account	11.89
Thomas Dunham, relief account	1.90
Harold Barnum, labor	1.35
D. T. Petherick, superintendent	10.50
Frand Dunham, labor	5.85
Cliff Chapman, labor	20.60
M. T. Lean, labor	12.60
Frank Grills, labor	4.45
Thomas Chadwick, labor	2.20
Cecil Bertrand, labor	12.00
Donald Scott, labor	3.40
John O'Sullivan, gravel	3.75
W. T. Allan, supplies	96.00
Menzies Hardware, supplies	1.22
Hydro-Electric Power Co.	28.88
K. B. Ferris, rent	15.00
Fred R. Hay, sheep killed	30.00
George Anderson, school supplies	4.00
Dr. E. A. Stuart, charity	20.00
George J. Pickens, school moneys	100.00
Wesley Stephens, salary, printing, etc.	113.20

KILLED AS CAR UPSETS

ST. MARYS, Ont., April 6 (CP)—Burton Tweedy of London was killed when an automobile in which he was riding left a highway at a curve, struck a pole and overturned near here last night. George Orr, 39, Toronto, a passenger, was taken to hospital in Stratford suffering from shock and possible head injuries. The top was torn off the car when it struck the pole and the men were thrown to the roadside.

Lady Member Comes To Rescue Of Absentee From Meeting

Absent Three Meetings In Succession Expulsion Is Threatened

Charles Shaw was nearly ousted from the Board of Education on Tuesday night when chairman Dr. G. Raymore Scott moved that a letter from the absent member be tabled "received."

Mrs. W. R. Morris came to member Shaw's rescue when she rose and moved that his excuse be accepted and his absence overlooked. It was the third consecutive meeting he had missed and without her motion, unanimously passed, he would have been suspended automatically. In his letter to the board Mr. Shaw apologized that urgent business had necessitated his leaving the city, and he regretted his inability to attend.

The board's meeting was delayed for three-quarters of an hour while Secretary G. H. Thompson rounded up a seventh member of the board to form a quorum, without which the board could not meet. The meeting lasted only half an hour after its six members waited for forty-five minutes.

Absent from the meeting were Charles Shaw, Dr. A. Moir, D. G. H. Melton, M. Burnham, R. A. Garbutt, and V. J. McElderry, K.C.

JUDGMENT GIVEN BY JUDGE SMOKE UPHELD ON APPEAL

Mr. Justice Urquhart upheld judgment of Judge Sheldon Smoke after hearing an appeal against his decision in a case dealing with the estate of John Clydesdale in weekly court on Tuesday.

Judge Smoke on February 15 had dismissed the appellant's claim for $756 for service alleged to have been rendered to the deceased, and the appeal was launched and heard in weekly court. R. M. Willis Chitty, K.C., and W. J. A. Fair, appeared for the appellant; F. D. Kerr, K.C., for the executors; J. M. Baird, K.C., for three infant legatees.

The judgment handed down by Mr. Justice Urquhart read in part, "The circumstances appear to support the findings of the learned trial judge. He has seen the witnesses, and, while the situation in which the plaintiff finds herself invites some sympathy, the appeal must be dismissed with costs. If costs cannot be collected from the plaintiff, the respondent and the Official Guardian are to have their costs of this appeal out of the estate."

MISSION'S WALLS SPLIT BY BOMB

HANKOW, China, April 6.—(AP).—Belated reports told to-day of the escape of a Methodist mission April 3 in a heavy Japanese air attack on Chengchow, important Lunghai railway front.

Miss Bessie Reid of Kingston, Ont., the dispatches said, was standing within a few feet of where a Japanese bomb exploded. The bomb shattered windows and cracked walls which just had been repaired after similar damage a month ago.

The staffs of the American Southern Baptist Hospital at Chengchow and the China Inland Mission Hospital at nearby Kaifeng were said to be working day and night.

Wounded, the reports said, stream in from the east, where heavy fighting continues for Suchow, Lunghai junction with the Tientsin-Pukow railroad.

This work has been organized by an International committee which has arranged to meet trains bringing in the wounded every night.

In the previous raid also Miss Reid's life was endangered.

OBITUARY

MRS. JOHN STANGER

A wide circle of friends paid tribute to the memory of Mrs. John Stanger, 311 Stewart street, at her funeral on Monday. Mrs. Stanger died on Friday morning.

The service was conducted by Rev. E. W. Young and Rev. G. S. Easton. Pall-bearers were R. Ross, Dr. C. B. Waite, R. Cotton, C. Moore, H. Robb, and Chas. McFarlane. Mrs. Stanger was a faithful member of St. Andrew's United Church for 65 years and had a host of friends in Peterborough.

BRIDGET ELLEN JONES.

(Examiner Correspondence.)

HASTINGS, April 6.—Funeral services for the late Bridget Ellen Jones, who died at her home near Brickly, Saturday, was largely attended by friends and relatives, at Our Lady of Mount Carmel Roman Catholic Church Monday morning. Father Costello said the Requiem High Mass and delivered the sermon. Interment was made at Mount Carmel Cemetery.

Relatives from a distance attending the funeral were: Mr. and Mrs. P. J. Jones, Mrs. W. Hogan, Messrs. Bernard and John Jones, and Mrs. W. D. Baker, Rochester; M. J. Jones, Buffalo; Francis Green, Kent, Ohio; C. S. Noble, Toronto. Many friends were present from surrounding centres: Peterborough, Warkworth, Campbellford, Roseneath and Norwood.

The late Miss Jones is survived by one sister, Mrs. W. R. Hogan, Rochester; four brothers: Messrs. John and Patrick Jones of Hastings, P. J. Jones, Rochester, M. J. Jones, Buffalo.

MRS. ISAAC McINROY

(Examiner Correspondence.)

BONARLAW, April 6.—The funeral of the late Mrs. Isaac McInroy was held from her late residence on the 12th Line of Rawdon township and was one of the largest ever held in this community.

The service was held in the United church at Springbrook by the Rev. Mr. Harding, who spoke very comforting words to the bereaved family.

The late Mrs. McInroy, whose maiden name was Lena McGregor, was in her forty-eighth year and leaves to mourn her husband, five daughters and one son, Mrs. Jack Bailey, Mrs. Arthur Kent, Mrs. George Hewitt and Helen all of Peterborough and Dorthy age eleven at home and Clifford of Peterborough.

The late Mrs. McInroy is mourned by a host of friends. She was of a very cheerful disposition, a patient sufferer, a valued member of Springbrook Women's Institute, also the Ladies' Aid. The pall bearers were all neighbors of the deceased, George Eastwood, Simon Matthews, Allen McComb, Percy Bateman, Roy Brown and Lindsay Mumby. The flower carriers were Melville McKeown, Donald McKeown, Gerald Burkitt, Glen and Jack Eastwood, Fred Thompson, Hubert Andrews and Mr. Thompson of Marmora. Interment was made in the family plot at Mount Nebo.

GLENTORAN BEATEN 4-1.

BELFAST, April 6 (CP Cable).—Linfield defeated Glentoran 4-1 in a Belfast Cup soccer game played here today.

ATTENTION EGG SHIPPERS

Highest market prices paid for Eggs and Poultry.

Eggs Graded While You Wait

CANADA PACKERS, LTD.

PETERBORO

Also At Our New Warehouse

105 SIMCOE ST., PETERBORO

Formerly Occupied By R. Denne

Passion Week Services

Conducted Under the Auspices of Peterboro Ministerial Association

"In the Cross of Christ I glory,
Towering o'er the wrecks of time;
All the light of sacred story
Gathers round its head sublime."

EVENING SERVICES AT 8 P.M.

MONDAY

Knox United — Preacher—Rev. E. W. Rowland

St. Andrew's United — Preacher—Rev. M. C. Parr

TUESDAY

Mark St. United — Preacher, Adjt. N. Warrender

Murray St. Baptist — Preacher, Rev. F. W. Craik

WEDNESDAY

St. James United — Preacher, Rev. E. W. Young

St. Paul's Presbyterian — Preacher, Rev. V. R. Zufelt

THURSDAY

Trinity United Church — Preacher, Rev. J. H. Sutcliffe

GOOD FRIDAY MORNING

Two Communion Services

Park St. Baptist — Preacher, Rev. Dr. A. T. Barr

George St. United — Preacher, Rev. Geo. Easton

We Cordially Invite You to These Services

FICTION AND FEATURES

One More Wedding

By HELEN WELSHIMER

READ THIS FIRST:

Barbara Kingsley, pretty young society editor of the Martinsville Post, has just "covered" another wedding. She is tried of the routine but Peter Baxter, managing editor, cheers her fading spirits. Garry Page, New York newspaper man in town for the wedding, misses his train back and Barbara, at the train to pick up pictures, offers to drive him to the Junction to catch the last train that night. They have dinner and, at the Junction, run into the wedding party, including Barbara's proud cousin, Julia. A few weeks later Natalie Kendall, a close friend of Barbara's who is a New York fashion columnist, wires Barbara of an opening on a child magazine. Barbara decides to take the position and Natalie meets her upon her arrival in New York.

NOW GO ON WITH THE STORY:

CHAPTER 4

"I won't, Peter!"

But she did, when the train slid into Grand Central terminal the next morning. She and Natalie were hardly settled at breakfast in a nearby coffe shop until she heard a question slipping out of its locked box: "Natalie, do you know Garry Page?"

NATALIE KENDALL smiled at Barbara's impulsive question: "Natalie, do you know Garry Page?"

"Yes, not well, though," she answered. "Is he on the list of people you want to meet?"

"No, I've met him. He took me to dinner one night when he missed a train."

"Maybe we'll run across him tonight."

"Tonight? Are we going out?"

"A friend of mine, Basil Addington, is taking us to dinner and a musical. We'll do a night club or two afterwards to initiate you. Garry may be around. It's his job to see what is going on."

Barbara could almost see a small door opening into Paradise. Tonight, maybe—But she only wrinkled her nose and said: "Natalie, I feel as though I have wings! Hold me or I'll fly away with joy!"

Natalie smiled indulgently. Everything about Barbara flew upward—hair, eyes, mouth, nose. "New York won't let you fly too high, my darling! Never fear."

The orange juice was sweet and cold, the coffee ring crisp and hot. And when breakfast was finished, there was a ride up Fifth avenue, past the shops, Radio City and St. Patrick's Cathedral, to a street in the east Fifties where Natalie had her apartment. Barbara scanned the faces on the sidewalks. Some day she would know some of these people. Out there, somewhere—perhaps in the very throng at which she gazed but more probably in one of the vast white buildings—was Garry.

She brought the conversation back to him again, and Natalie talked of Garry's work.

"Is he engaged?" Barbara had not meant to ask but the question slipped out.

Natalie laughed. "No, darling, not even reported to be. He has never been talked about with any girl, come to think of it. He's a hard working young man. Don't misunderstand. The girls would rather have his violets than a wealthier man's orchids. But he just keeps the girls as friends." She drew her brows together. "It seems to me I have seen him with someone a few times—oh, yes, Ruth Merryweather—you know, the breakfast food millions. Ruth is a sweet child."

Barbara nodded happily. So he wasn't engaged. Not even the breakfast food millions could dampen her happiness today.

Natalie's apartment was strictly modern. Chromium, white leather, and scarlet draperies made a stage set for her living room. Barbara's bedroom was done in black and silver. She felt that she had stepped into a fairy tale. Any minute, the miracles would begin. She would stay here for one week and then—well, even a room in a cheap hotel or rooming house would be all right so long as she was here where life sang, wept, laughed, ached, and acted!

Natalie, who went to her office in the afternoon, brought a long white box with her when she came at six o'clock. "A welcoming present," she said.

Tme box held a shining, silken dress of yellow with a minute cape that was little more than a ruffle for her face. There were sandals, too.

"I looked into your bag to get the size," Natalie explained.

"But you shouldn't have done it," Barbara said slowly. "It's so glorious but I can't afford it and I can't accept it." In the end she did because Natalie would have it no other way.

When she looked at herself in the full-length mirror in her bedroom she hoped that she would see Garry. She never had been beautiful, she admitted honestly, but tonight there was a radiancy in her face.

"You under-estimate yourself," Natalie to ld her. "Darling, with your hair and eyes—well, you needn't sit alone evenings."

"You are saying silly things but I like it," Barbara answered, and went out into the night with Natalie and Basil Addington who was much older than she had expected. His hair was silvery, his graceful figure was growing portly, and there were fine lines in his face. But he was friendly and interesting.

"He's a broker," Natalie offered. "He didn't go under in '29."

The dinner was good, the music skipped along the streets, and Twenty-one, where they landed eventually, was crowded for midsummer. To Barbara the whole evening had been a preparation for that moment when she would look up to find Garry Page's bright head above the crowd. This was a magic night—anything could happen. She would see him. But he wasn't in Twenty-one and he wasn't at the El Morocco.

"Garry isn't around, I guess," Natalie offered.

"Garry?" Basil Addington queried. "Young Page you mean?"

Barbara nodded.

"Busy, perhaps. He sails day after tomorrow, I believe."

"Sails?" For a second the music, the dancers, the room hung suspended in silence.

"To England. I saw Hadley, the producer, today. He's persuaded Garry to run over with him and do his column from there."

"What ship does he take?" Natalie asked carelessly enough. Basil did not know.

Barbara's face was calm but she was knotting the fragile lace of her handkerchief and the chicken sandwich on her plate no longer appealed to her. Why hadn't she told him she was coming? Why had she been so filled with pride? Now he would go away—oh, a month could be an eternity! She tried to tell herself that he would have had time to do nothing but say "hello" anyway but that brief contact seemed suddenly very important.

She came to a decision before she went to sleep. In the morning she would telephone to his office. If she knew that he was going to remember her while he was gone, she could put him out of her thoughts for a month. Half a dozen words in his deep voice could keep her contented.

Still of this mind she went into a telephone booth the next morning, but with the nickel in her hand ready to place in the slot, she hesitated. She replaced the receiver. If she should call Garry now, in the midst of his preparations to sail, he would be gracious, but he might wonder what claim a girl he had seen for three hours one summer night could have on his time. Regardless that three people were waiting for the booth. Barbara leaned against the wall to consider. She wouldn't do it. She would send him a note which he would find when he returned.

She knew that her dicision was wise but her footsteps lagged a little when she went back to the street. She bought a gardenia from a flower vender and pinned it on the jacket of her gray linen suit. She put a dime into a street musician's cup.

The day was just as fair but her enthusiasm was lessened.

"Barbara Kingsley, grow up!" she told herself. "How can the guy call you when he thinks you're out in Martinsville? You did this yourself. Now like it!"

She had lunch at a tearoom and then decided to go up to the children's magazine and get acquainted. After all she didn't need Natalie to introduce her.

She was glad instantly that she had gone. The editor, a Mrs. Corbett, was sweet and plump and rather sentimental. She liked action stories, she said, but little children wanted fairy tales. She hoped Barbara could write some.

Mrs. Corbett explained the magazine's policy, then turned Barbara over to the art director for further instruction.

At the end of the afternoon, when Barbara went to say good-bye to Mrs. Corbett, she felt much happier. She knew she would like her work. The editor gave an apologetic laugh.

"I have a telephone message for you. It came in yesterday and I forgot to give it to you. Someone saw in the book notes of one of the papers that you were coming to us. Now where did I put it? Oh yes, here it is."

She handed Barbara a memorandum which read: "Call Garry Page. Eldorado 3-4555."

(To Be Continued)

THE EXAMINER HOME SERVICE

Fascinating to Tell Fortunes With Cards

You Learn in a Jiffy

"Will I marry? Travel? Inherit money? Will my wish come true?" The answers are simple as A B C if you read cards. Follow a few hints and hold the crowd spellbound.

Notice, first, the color of the fortune cards. Easy to remember that gay red ones—Hearts and Diamonds—promise happy things: ifts, proposals, money, new friends. hile black cards—Clubs and Spades—may warn of quarrels and disappointments. Sometimes they predict travel.

Look for face cards next. They are the important people in the fortune-seeker's life. Kings and jacks are men; queens, women. Red face cards represent blondes; black ones, brunettes.

Memorize the meanings of just a few special cards to start: 10 of Hearts, marriage; 3 of Spades, trip; 6 of Diamonds, gift of money or jewelry; 9 of Hearts, a wish comes true; 2 of Clubs, disappointment.

How to deal the cards? Our 32-page booklet tells how. All sorts of exciting ways to tell fortunes. Tea leaves. Horoscopes. Fortune games.

Send 15c in coins or stamps for your copy of FUN WITH FORTUNE TELLING to Examiner, Home Service, Peterborough. Be sure to write plainly your NAME, ADDRESS and the NAME of booklet.

DOROTHY DIX

Girls Who Think That Men's Taste in Women Have Changed Are Fooling Themselves—Look at Those Going to the Marriage Altars

HAVE men's taste in women changed? Do they fall for an entierly different line of attractions in girls now from the kind that slayed them in the Victorian and pre-Victorian days?

Girls believe so and think Grandmother's charms and virtues are as outmoded as her clothes. Probably men are of the same opinion, but it is significant that young women nowadays have fewer beaux and receive fewer attentions from men than they did in the past and they find it more difficult to get married. Old maids used to be a rarity. Now they are a superfluity. So if I were a young huntress starting out on the man chase I should stick pretty close to the methods with which Grandma used to bring 'em back alive.

Of course, naturally, in a changing world men have made many alterations in their ideal woman, but they haven't scrapped her and set up an entirely different goddess in her place who has none of the earmarks of her predecessor. She still has the main features and they still bow the knee to her more than they realize and the modern girl suspects.

There was an era, for instance, when semi-invalidism appealed to the masculine heart, and the best bet in a girl's bag of tricks was to lie on a couch and swoon artistically. That is definitely out now. No man wants to marry a woman in these days of high-priced specialists who looks like a doctor's bill. He wants a girl who is all muscle, even if she is skinny, and who can pull her weight in the boat and who is never afflicted with megrims, real or imaginary.

But all the same the Clinging Vine is still with us and getting in her deadly work. Men are still sharpening little Miss Helpless' lead pencils, straightening out her accounts for her and marrying her because she can't take care of herself. For, while they admire efficiency in women, it is the one who makes them feel that they are about seven feet high and as strong as Joe Louis and as wise as Solomon who gets them.

Men think they admire intelligence in women nowadays. They think they want educated, cultivated women who can meet them on their own plane and discuss business, politics, literature and world trends, etc., and girls toil like beavers trying to measure up to the masculine standard. But it is perfectly discouraging to find out how little a college degree does to get them dates. It is not the blue stockings who have to cut their dances into mincemeat. It is the little nitwits in chiffon rose whose brains are in their heels instead of their heads.

In Grandma's time the girls who were the most popular with men were the ones who were smart enough to hide how smart they were; who sat at men's feet and looked up at them as if they were oracles and the staple of whose conversation was "how wise and witty and wonderful you are!" The women wisecrackers and show-offs and intellectual heavyweights don't make a hit with men now any more than they did in the past.

And there is modesty, reserve and reverence for their own bodies that used to be charms that women conjured with, but that they have thrown into the discard now because they think that men have lost their taste for them. Maybe so; maybe men like to see girls going around dressed in pants and shorts and with less clothes on than a picked jaybird; may be they like girls who will let any man paw them and who will get drunk with them. I wouldn't know. But if they do, how come there has been such a slump in marriage?

They say that men's ideal of women has changed so much that they no longer demand chastity in the girls they marry. They say they call what we used to know as a "good" girl old-fashioned, and that they consider that a woman has just as much right to sow her wild oats as a man has. They say men have got broad-minded about women, but all the men I have ever known were only broad-minded about other men's wives. They wanted their own to be like Caesar's wife, above reproach.

So I wonder if men's taste in women has altered much, after all, and if what they crave isn't still just the eternal feminine virtues of sweetness and gentleness, tenderness and goodness. DOROTHY DIX.

Copyright Ledger Syndicate

THE EXAMINER FASHION SERVICE

You'll certainly want to make more than one fitted and flared cotton frock with today's pattern. It's very good looking made up in lavender cotton with natural linen contrasting little girl collar. The sleeve cuffs, pocket flaps and ruffle trim, repeat the contrast. Buttoning-down-the-back in pinafore styling, makes you seem so very young. A fresh vivid floral print in horizontal striped effect, would be quaint and pretty for the square neck version. Note the side-to-side belt arrangement and that the pockets have been omitted. Nice variety with the same pattern. Easy to sew! It cuts in one-piece . . . merely shaped gores to join! The low price will amaze you.

Style No. 2064 is designed for sizes 14, 16, 18, 20 years, 32, 34, 36, 38 and 40-inches bust. Size 16 requires 3⅞ yards of 39-inch material with ¾ yard of 39-inch contrasting.

The Examiner,
Please order for me:
Pattern number .....
Size .....
My Name .....
Address .....
.....
I enclose 15c for postage

MARMORA

Rural Dean A. B. Caldwell is attending executive meetings of the Synod in Kingston.

Misses Nellie Phillips and Lily Hamilton spent Saturday in Peterborough.

The lantern lecture, "The Northern British Columbia Coast Mission," was given in the Parish Hall on Monday evening under auspices of St. Paul's A.Y.P.A. The reading was taken by W. J. Cottrell, missionary convenor, and Arnold Caldwell, secretary of the A.Y.P.A., handled the slides. A collection was taken in aid of M.S.C.C. funds.

Miss Margaret O'Connor of Peterborough spent the weekend at her home here.

BARCLAY ON BRIDGE

WRITTEN FOR THE EXAMINER

By SHEPARD BARCLAY

"The Authority on Authorities"

PAYING IN ADVANCE

IN NO TRUMP more than in suit contracts, there are occasions when it is profitable to let an early trick go so as to be better fixed later on. Picking the right place for such advance payments can mean the difference of several tricks later. Recognizing these occasions is one of the marks of a thinking cardsman.

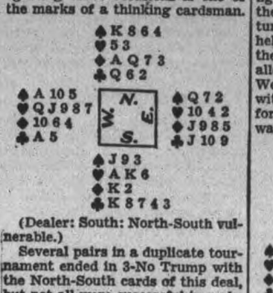

(Dealer: South: North-South vulnerable.)

Several pairs in a duplicate tournament ended in 3-No Trump with the North-South cards of this deal, but not all were successful in making game.

The heart Q was led in all instances and allowed to hold. The heart J followed and was won with the K. All players now went after the club suit. Those who failed won the first trick with the Q, and on the second lead of the suit, when East played the 10, put up the K, which West won with the A. Two club tricks were therefore lost, as well as one heart and two spades.

Where the contract was made, the declarers realized that they could afford to lose only one club, so that after cashing the club Q, they did not cover East's 10 on the second round with the K. Their figuring was that if East had held the A, he would no doubt have captured the first trick, and if West held both the J and A, the play of the K would not gain anything. By allowing the second club to ride, West was forced to cover the 10 with the A, and only one trick was forfeited in the suit, so that game was made.

* * *

Tomorrow's Problem

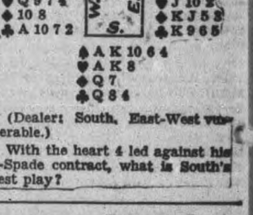

(Dealer: South. East-West vulnerable.)

With the heart 4 led against his 4-Spade contract, what is South's best play?

The Examiner's Crossword Puzzle

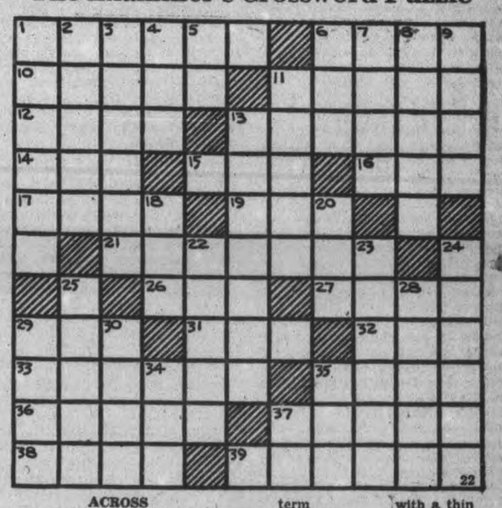

ACROSS

1—A clergyman of the highest order
6—Grass rugs for the floor
10—Ash-colored
11—An entire range
12—Profit
13—Determine
14—Diminutive of Daniel
15—Writing implement
16—A speck
17—Single spot cards
19—Adverbial particle of negation
21—Succinct
26—Vegetable
27—Scream
29—Foot-like organ
31—Weep
32—Meadow
33—To remove articles from a receptacle
35—A thin, narrow strip of wood
36—The pope's triple crown
37—Push
38—Dispatched
39—Scratched with the nails

DOWN

1—A city in Mesopotamia
2—Son of Abraham and Sarah. (Bib.)
3—Glows
4—Female fowl
5—Upon
6—Son—used as prefix to Scotch names
7—Among
8—An English royal family ruled from 1485-1603
9—A proofreading term
11—Birthplace of Columbus
13—A kingdom in northwestern Europe
18—To sip
20—Attempt
22—Birthplace of Mohammed (variant)
23—A color
24—Coated with a thin layer of precious metal
25—Same as Jinni
28—Abandon
29—Lays
30—Extend over
34—Knack
35—A thin Chinese silk
37—South latitude (abbr.)

Answer to previous puzzle

B	O	L	O			E	M	E	R	G
A	V	E	S			L	I	N	E	A
R	E	F	I	T	S			V	O	N
I	N	T	E	R		B	O	I	L	S
N			R	A	T	A	B	L	E	
G	E	M		C	A	N		E	R	G
		J	A	C	K	D	A	W		R
V	E	S	T	S			N	O	R	I	A
A	C	T			P	A	R	O	D	Y
S	T	I	G	M	A		M	I	L	E
E	S	C	O	R	T		S	L	E	D

Looking Back On This Date

APRIL 6

By FRED WILLIAMS

On this date (April 6, 1796), the funeral took place at Kingston of Molly Brant, one of the famous women of Canada although there are some who would deny her that honor. Like her morecelebrated brother, Joseph, she was intensely loyal to the British throne and flag. She had been married, according to Indian rites, to Sir William Johnson, the great Father of the Loyalists, whom she outlived 22 years. Of her the late Professor A. H. Young wrote:

Fred Williams

"Mary Brant deserved every word of commendation contained in the will of Sir William. As his relict, she was regarded by the Indians, whose lawful wife, according to their customs she had been. Colonel Daniel Claus, Sir William's son-in-law, asserted in 1779 that she never mentioned his father-in-law's name without tears. From 'Miss Molly,' as she was frequently called, derived beyond any doubt a part of the influence which Sir William had over her kinsmen. As 'the elder sister of the Mohawk nation,' she was able after 1776 to keep the tribesmen, including her sometimes difficult brother, Joseph, steadfast in their loyalty to King George. For that good service she was rewarded with an annuity of £93 5s 8d.

Removing first to Niagara and then to Kingston, she received several liberal grants of land from the crown. In Kingston, in and near which several of her and Sir William's daughters were married to naval or military officers and other prominent men, she made her home. Her name appears as one of the subscribers to the first St. George's church of the town. In the burial ground of the parish, now St. Paul's churchyard, she was interred April 6, 1796, presumably near her descendants, the Earls, although there is no stone to mark the spot."

Surely the time has come when some patriotic organization should erect some memorial to this great Indian lady, whose loyalty made possible the opening of Upper Canada as a place of refuge for the Loyalists.

It was on April 6, 1915, that the last spike on the Grand Trunk Pacific was driven at Necheto, Fort Fraser, B.C. Who would then have foreseen that this great enterprise would become a burden staggering the taxpayers? Kaiser William and his advisers were responsible for a lot of worry for Canadians, not the least our railway problem, which his war messed up so badly. Yes, there are many of us old-timers who believe that had it not been for the war, the Laurier railways would have been a success, instead of the liability they are to-day.

BUILDINGS DEMOLISHED

SAINT JOHN, N.B.—(CP)—Declared obsolete by the Federal Department of Health, three hospital buildings on Partridge Island, at the mouth of Saint John harbor, are being torn down. They were once used for housing immigrants.

SCOTT'S SCRAP BOOK

—By R. J. Scott

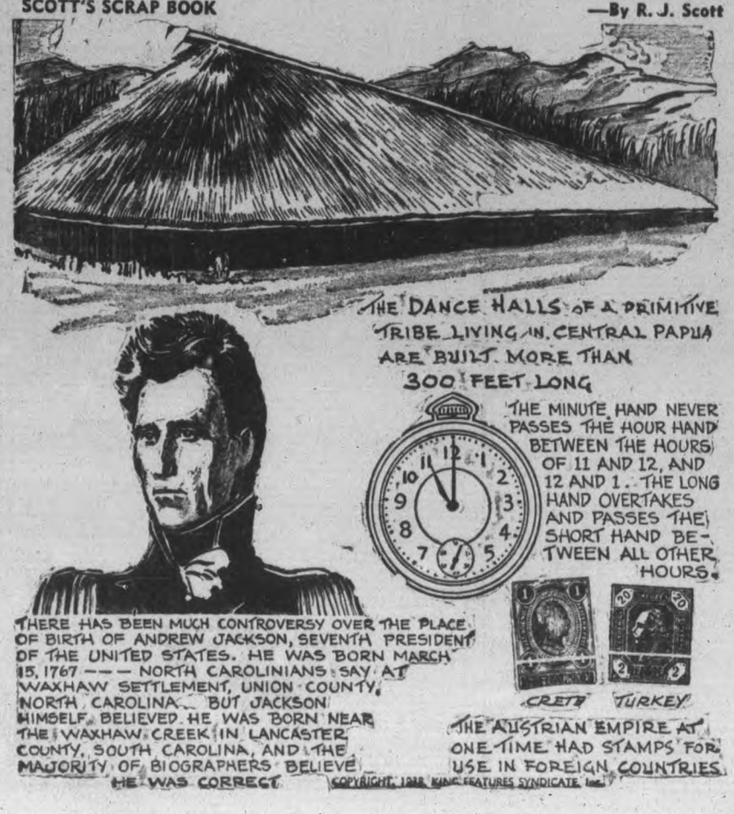

BEDTIME STORY

By HOWARD R. GARIS

UNCLE WIGGILY SHAVES A FOX

Uncle Wiggily and Mr. Longtail, the mouse gentleman barber, were alone in the shop. The rabbit gentleman was going to get shaved. Already the white, creamy, foamy lather was spread over his face.

A little while before this Mr. Longtail had shaved Mr. Twistytail, the fat gentleman pig, who had now gone downtown to pay his electric light bill. This left Uncle Wiggily and the mouse barber alone.

But they were not exactly alone for, looking in the back window of the shop were two Bad Chaps—the Fox and Bob Cat. They saw Uncle Wiggily stretched out in the barber chair, his face covered with lather and the Fox had just said to the Bob Cat:

"Uncle Wiggily has charlotte russe cream cake on his face. I'm going in and get some and I'll also get him."

"What's a charlotte russe cream cake?" mewed the Bob Cat who, never having gone to school, knew very little.

A Promise

"A charlotte russe is a piece of sponge cake shaped like a golf hole and filled with lovely, sweet whipped cream," whispered the Fox, still looking in at Uncle Wiggily.

"Who whipped it?" mewed the Bob Cat.

"Whipped what?" asked the Fox. "The cream on Uncle Wiggily's face. Who whipped it?"

"It doesn't matter who whipped it, Bobbie," chuckled the Fox. "What matters is that I'm going in there and get some. I'll lick the sweet cream off that rabbit's face and then I'll get him."

"What about me?" mewed the Bob Cat.

"I'll save you an ear or maybe a leg of the rabbit, promised the Fox Bad Chap.

"Thanks," mewed the Bob Cat.

"All right, you go in and get that rabbit and also the cream from the charlotte russe cake off his face and I'll wait here."

The Fox Bad Chap was almost as ignorant as the Bob Cat, always running away from school instead of going. So each of the Bad Chaps didn't know it was soap lather on Uncle Wiggily's face. They thought it was—oh, well, I needn't explain to you children. You are clever for you go to school.

While the Bob Cat waited outside the mouse gentleman's barber shop, the Fox got ready to slink in.

"Aren't you afraid?" mewed the Bob Cat.

"What! Afraid of Uncle Wiggily and a mouse? No, indeed!" boasted the Fox. Just as he started in the telephone rang and Mr. Longtail said to Uncle Wiggily.

In He Pops

"Excuse me from shaving you for a moment while I answer the 'phone, Mr. Longears," and the rabbit said yes, certainly, so he was all alone.

Then in popped the Fox.

"Ha! I have you now!" growled the Bad Chap and he leaned over Uncle Wiggily, who was helpless, wrapped in towels in the barber chair.

Then the Fox quickly with his long tongue licked the white stuff off the bunny's face. But in a moment, he knew it wasn't charlotte russe cake filling of sweet whipped cream. Oh, no! Ha! Ha!

"Soap! Soap! Soap lather!" howled the Fox, who had never been in a barber shop before. "Oh, gazooks!" He was so excited he fell down and somersaulted on the floor trying to get the soap taste out of his mouth. And then Uncle Wiggily leaped from the chair, caught up a razor and, in a few seconds, he had shaved all the hair off the tail of the Fox, making it as bare as a lead pencil.

"Oh, this is terrible!" howled the Fox as he saw in a mirror his shaved tail. "Oh, I'm worse than the Bob Cat now!" And away he ran.

Now if the roller skates will please stop putting sugar cookies on the doll carriage for wheels, I'll tell you next about Uncle Wiggily's April shower.

PERSONAL AND SOCIAL

Mrs. F. C. Anderson has returned to town after a visit of several weeks with her sister, Mrs. L. B. Kingston in Quebec.

◇ ◇ ◇

Mrs. Mary Swartz of 553 Homewood avenue has returned home from a three-months' vacation in Miami, Florida.

◇ ◇ ◇

Tonight the guest preacher at the mid-week Lenten service in All Saints' Anglican Church will be the Rev. J. H. Sutcliffe, pastor of Murray Street Baptist Church.

◇ ◇ ◇

The Rev. Gordon Sisco, D.D., secretary of the United Church of Canada, is scheduled as the special preacher at the anniversary services in St. Andrew's United Church on May 1.

◇ ◇ ◇

Fraserville L.O.L. held another of the popular Olde Tyme dances with a large crowd attending. Music was supplied by Mellville Morrison and Elmer Johnston, and a delightful time was enjoyed by all.

◇ ◇ ◇

At a jolly bowling party held by the C.C.Y.M. Club at Duffus Bowling Alleys last evening, Miss Marguerite Royea won high score for the ladies, and Tony Campanaro for the men. About twenty-five were present.

◇ ◇ ◇

Dr. and Mrs. F. C. Neal of Water street, who have recently spent some weeks in Jamaica, are registered at the Waldorf-Astoria Hotel in New York. Dr. Neal is attending the meetings this week of the American College of Physicians, of which he is a member.

◇ ◇ ◇

Mr. and Mrs. C. Rowcroft and son, Jack, of Niagara Falls, N.Y., were recent guests of Mrs. Rowcroft's sister and brother-in-law, Mr. and Mrs. Wesley Manley, called to their home owing to the illness of their mother, Mrs. Davie. Mrs. John Brown, sister-in-law of Mrs. Davie, was also a visitor for a few days.

◇ ◇ ◇

Mr. and Mrs. Max Grose, the bride formerly Miss Mary Hulland, were presented with a number of very handsome gifts by their associates of the Foot Press Department at the Western Clock Company on the occasion of their marriage. The presents included an occasional chair, a table, a floor lamp and a table lamp.

◇ ◇ ◇

Knox Dramatic Club presented their hilarious 3-act comedy, "Hill Billy Courtship," in Bridgenorth United Church last evening. Members of the cast include Mrs. A. P. Huffman, Eunice Barnes, Hazel Wagar, Dorothy Battle, Betty Lytle, the Rev. V. E. R. Zufelt, Howard Hall, N. Hughes, Warren Trotter, Ralph and Harold Charlton. Refreshments were served to the audience and members of the cast after the performance.

BABY CONSTIPATED?

BABY'S daily movements are something of which absolutely accurate track must be kept. When he misses something must be done at once. Constipation is serious for baby.

Mrs. A. Reid of Hespeler, Ont., has this to say: "Having had seven children and having used Baby's Own Tablets for all seven, can say they are the best and gentlest regulator for children — safe and effective for the tiniest infant. I give them up to 10 years of age. During teething Baby's Own Tablets were a boon to me as they cleared up at once any digestive disturbance or fretfulness."

Equally effective for simple fever, diarrhoea, upset stomach, colic, simple croup and other minor ailments of babyhood.

Quick and sure in their action. Easy to take. Harmless, and safe for the most delicate child. Do *not* contain opiates or stupefying drugs. Each package contains analyst's certificate. Get a box today. Sickness so often strikes in the night. Your money back if not satisfied. 25 cents.

We Noticed

. . . in spite of cold winds and threatening skies smart spring costumes are seen on the streets. Someone looked most chic hurrying along Water street wearing brown tweed ensemble, with collar of wolf trimming the three-quarter length swagger coat.

◇ ◇ ◇

. . . a little black straw turban worn by someone who was crossing Simcoe street, was trimmed with flat mauve velvet flowers across the crown, a corsage of mauve flowers was pinned on her black spring coat, and her gloves were matching mauve.

Sixth Warriors Ball
Easter Monday, April 18.

The sixth Warriors Ball, leading again the list of celebrations after the Lenten season, will be held in the Canadian Legion Hall as usual on Easter Monday and promises to be 'bigger and better' than ever this year.

Patrons and patronesses of the ball are as follows: His Worship Mayor James Hamilton, Lt.-Col. J. A. Dewart, M.C. and Mrs. Dewart, Lt.-Col. M. R. Sloan, V.D. and Mrs. Sloan, J. J. Duffus, M.P. and Mrs. Duffus, Alex L. Elliott, K.C., M.P.P., Hon. G. N. Gordon, P.C., K.C., and Mrs. Gordon, Captain D. A. Loomis, M.C. and Mrs. Loomis, Mrs. E. Houghton, Captain W. F. Huycke, K.C., His Honor, Judge Sheldon L. Smoke and Mrs. Smoke, Mr. and Mrs. N. Alex MacColl, E. A. Peck, K.C., Chief George Gimblett.

◇ ◇ ◇

Jeanette Scott
Chapter of I.O.D.E.

The Jeanette Scott Chapter I.O.D.E. held its monthly meeting at the home of Miss Arleigh Comstock, Sherbrooke Street. In the absence of the regent, Miss Anne Heideman, the vice-regent, Mrs. A. J. Girdwood, presided. The meeting opened with the I.O.D.E. prayer, after which the secretary's and treasurer's reports were given. Reports were made on the sale of sandwiches, doughnuts, and coffee that was held at the Central Ontario badminton tournament, and plans were made to hold a rummage sale April 22nd. After the routine business, Mrs. Gordon Dobbin read a very interesting paper on "The Discovery and Early Settlers of Australia."

◇ ◇ ◇

St. Andrew's Y.P. Discuss Problems of Citizenship.

The "Problems of Citizenship" occupied the Young People of St. Andrew's United Church at the Citizenship meeting last evening in the church parlors. Alex Young, vice-president of the Y.P.U. was in the chair.

The discussion was led by James Harvey, with the interest centering chiefly upon the abnormal use of intoxicating liquor and the attitude of the young people towards it. It was the prevailing opinion that the young people of today should take a firmer stand, refraining from the use of liquor and working by personal example and influence to rid the world of its traffic.

During the devotional period, the Scripture lesson was read by Betty Harle. Gordon Harle presided at the piano, and the poem, "The Battle of Blenheim," in which Southey pours scorn upon the glories of war, was read by Alex Young. The secretary, Harry Vass read the minutes of the last meeting.

It was decided by the young people to attend in a body the Lenten service to be held next Tuesday, also to hold a social meeting on April 19, and to attend the Presbytery Young People's meetings in St. James' United Church on April 22.

◇ ◇ ◇

Lace Discussed
Guild of Arts and Crafts.

The last meeting of the season for the Guild of Arts and Crafts of the Lyceum Club and Women's Art Association was held Tuesday evening, with Mrs. C. S. Thompson as hostess at her home, 50 McDonnel street.

An intensely interesting paper on 'Lace', was given by Miss Laura Belleghem, in which the homelands and history of the various lovely handmade laces were discussed. The members had provided an exhibit of exquisite examples of the different laces, many with interesting associations.

Coffee was served after the meeting by Mrs. Thompson, with assisting hostesses in Mrs. H. Anderson and Miss Amy Matthews.

◇ ◇ ◇

George Street W.A.
Splendid Easter Meeting.

An enthusiastic Easter meeting was held by the Women's Association of George Street United Church in the church parlors Tuesday afternoon.

The meeting opened with the Doxology and the Lord's Prayer after which the president, Mrs. W. G. Harris read several beautiful verses on Faith. The devotional period in charge of Mrs. E. E. Harvey, included the seasonable hymn, "There is a Green Hill Far Away"; Mrs. P. Hetherington led in prayer, and the Scripture lesson, the 15th Chapter, 1st Corinthians, was read by Miss McKay, who also spoke a few words to the ladies and read the poem, "Beyond" by Ella Wheeler Wilcox.

Mrs. James Goldie's exquisite voice was heard in a solo, "It Was For Me," with piano accompaniment by Mrs. M. C. Parr.

As guest speaker, the Rev. J. H. Sutcliffe, pastor of Murray Street Baptist Church, gave an inspiring Easter message, which he opened with several appropriate Scripture verses. A vote of thanks to the guest speaker and the soloist was proposed by Mrs. H. Foote and seconded by Mrs. G. Baird.

One hundred calls were reported by Mrs. S. Armstrong, convenor of the Sick and Visiting Committee, and Mrs. P. Hetherington reported forty-six calls made by the Look-Out Committee. The meeting was closed with the Mizpah Benediction.

◇ ◇ ◇

Rev. R. T. F. Brain
Addresses Queen Mary H. & S.

There was a large attendance at the monthly meeting of Queen Mary Home and School Association held in the kindergarten at the school on Monday evening, with the president, Mrs. E. R. Shirley, in the chair.

Scheduled as the "religious education" meeting, the guest speaker was the Rev. R. T. F. Brain, whose fine address was closely followed. "Religion cannot be taught, but must be caught," he said, and went on to trace the growth of religion in the life of an individual. First comes the concept of the supernatural, secondly the concept of sin, then grows the concept of sacrifice, followed by the concept of grace. These are fostered and nurtured by cult, creed and code, and so we have our technique for living our religious life.

A letter was read during the meeting from Miss M. Rannie in which thanks was expressed for the costumes made by the Home and School for the Music Festival. Following the roll call the junior banner was awarded for the month to Miss W. Batten's room, and the senior banner went to Principal O. M. Steer's room.

Musical entertainment was provided by beautifully played violin solos contributed by Annabelle Herd, accompanied at the piano by Edna Borland. The meeting closed with the National Anthem, after which tea and cookies were served, in charge of Mrs. G. S. Sollen.

◇ ◇ ◇

Guests Attending
Philharmonic Society's Party.

Among those who attended the Philharmonic Society's delightful party on Monday evening were the following: Mesdames E. Hooper, L. Groombridge, E. Foster, W. Hepburn, Merrett, Cheverell, V. Dainton, Davies, G. McNabb, Bobbs, E. Mackey, W. F. Skitch, Lush, G. Todd, F. Macfarlane, A. E. Borland, F. J. Frape, W. A. Greenslade, Pruner, G. Pakenham, S. Valentin, A. Collison, A. E. Barrie, Wardle, Huggins, W. Prest, B. Pitchford, A. G. Powell, S. Roberts, L. M. Douglas, Dibben, A. D. Butcher, F. Gray, C. Searles, A. Davies, P. D. Fitzgerald, T. Groombridge, M. A. Fitzgerald, E. C. Edmonds; the Misses J. Cullen, D. Kimberley, Edna Foster, A. Lee, MacFarlane, M. Foster, Margaret Killen, Louse Spriggs, Irene O'Brien, Nora Killen, Isobel McKay, Dorothy Duetta, P. Cowie, M. Best, Phyllis Rome.

Messrs. H. Ross, Ed. Everett, A. Davies, W. F. Skitch, W. Gibson, Kircaldy, E. J. Cullen, F. Dainton, A. Collison, J. W. Douglas, S. Valentin, Hugh Davidson, Don Kennedy, A. E. Barrie, W. Carter, E. R. Groombridge, E. Ayrheart, Jr., L. Rowland, W. Gibson, S. Roberts.

◇ ◇ ◇

Miss Rachael Young
Addresses St. Andrew's W.A.

Miss Rachael Young, superintendent of the Children's Aid Society, was the guest speaker to the Women's Association of St. Andrew's Church at the regular monthly meeting in the Church Parlors Tuesday afternoon. Miss Young's talk was interesting and informative, and drew for her audience a clear word picture of cases she has come in contact with, in her work.

The well-attended meeting was presided over by the president, Mrs. Paige Rowell, who conducted the Devotional period. Encouraging reports were given by group leaders during the business session.

Mrs. A. H. Radford sang beautifully as a solo, "There is a Green Hill Far Away," accompanying herself at the piano. Tea was served by Mrs. E. R. Shirley and Mrs. E. P. Barber with members of their group.

◇ ◇ ◇

Miss Doris Williams
Hostess to G.B.C. Club.

The monthly meeting of the G. B.C. Club of St. John's Church was most enjoyably spent at the home of Miss Doris Williams, 263 Engleburn avenue.

The president, Miss Aileen Sisson, presided, the meeting opening with prayers, followed by a short business session. Miss Marjorie Lorne, the secretary, and Miss Eva Clarke, treasurer read their reports, and an interesting reading was given by Miss Loretta Peck on the different Lenten customs.

Games and contests were enjoyed for the remainder of the evening, with prizes won by a number of the members. Refreshments were served by the social convenor, Miss Norma Pammett and her committee. A vote of thanks to the hostess was proposed by the secretary. The next meeting, May 10, will be held at the home of Miss Norma Pammett.

Members present included the Misses Aileen Sisson, Marjorie Lorne, Loretta Peck, Doris Davis, Norma Pammett, Jean Lush, Agnes Bowler, Eva Clark, Edith Drain, Kay Chivas, Phyllis Pickford, Vi Brittnell and Nora Orbell.

NERVOUS?

Do you feel so nervous you want to scream? Are you cross and irritable? Do you scold those dearest to you?

If your nerves are on edge, try LYDIA E. PINKHAM'S VEGETABLE COMPOUND. It often helps Nature calm quivering nerves.

For three generations one woman has told another how to go "smiling through" with Lydia E. Pinkham's Vegetable Compound. It helps Nature tone up the system, thus lessening the discomforts from the functional disorders which women must endure.

Make a note NOW to get a bottle of world-famous Pinkham's Compound today WITHOUT FAIL from your druggist—more than a million women have written in letters reporting benefit.

Why not *try* LYDIA E. PINKHAM'S VEGETABLE COMPOUND?

Joyce Sylvia

This attractive little girl is Joyce Sylvia, 15 months old daughter and only child of Mr. and Mrs. J. Huggins, 633 Roger street.

DESSERTS THAT WILL SWEETEN THE FAMILY'S DIPSOSITION

Baked Custards Good For Easter Season If Made Plain

By MARY MOORE

When I fix on a dessert that can be prepared in advance of a dinner to which guests have been invited, I am transformed suddenly from a harassed hen on a hot griddle to a cooing dove with time to preen her feathers (quite a bird, eh?)

Ahead-of-time-desserts can work wonders with you too, and incidentally sweeten the "tooth" and disposition of your family and guests. (The above explanatory outburst because it is our custom to serve fresh fruit for desserts, which always have to be prepared at the nick of serving time.)

Emem's Canned Peach De Luxe Dessert

Four tablespoons cornstarch, one-third cup sugar, 1 cup boiling water, 1 cup juice from canned peaches, ¼ teaspoon salt, ½ cup top milk or cream, 2 eggs, yolks and white separated, ½ teaspoon fresh almond extract. Mix together cornstarch and sugar, and stir in the peach juice having all in top of double boiler, then pour in the boiling water and stir all over boiling water until it thickens, then let cook for 20 to 25 minutes, stirring occasionally until all taste of raw cornstarch is gone. Beat the yolks and when hot mixture is ready pour about ½ cup of it over the yolks stirring, then return all to top of double boiler to cook for 2 minutes longer. Cool. Add the salt and fold in the stiffly beaten whites and almond extract, and pour into tall stemmed serving dishes or into moistened mould and let chill. When ready to serve if done individually place half a peach well drained, rounded side up on top of each serving, and surround with ring of whipped cream, leaving much of the surface of the peach exposed.

The almond flavoring gives the pudding part of this dessert its distinction.

Lemon Mousse
(Mechanical refrigerator not necessary)

A grand springy looking dessert for Easter Sunday.

You might remember the Chocolate Mousse recipe we printed a few weeks ago—it was good wasn't it? This is equally good; the difference being its delicacy of appearance and texture.

One cup sugar, 2 tablespoons cornstarch, pinch of salt, 1 cup hot milk, 3 egg yolks, ¼ cup lemon juice (2 tablespoons), 1 pint heavy cream. Mix ¼ cup of the sugar with the cornstarch and salt. Add the hot milk gradually and cook in top of double boiler for 15 minutes. Stir this constantly until it thickens and more than 15 minutes if the cornstarch does not cook in that time. Beat the yolks with the remaining sugar and add to the hot mixture and cook a few minutes more stirring. Remove from heat, add the lemon juice and cool, then fold in cream which has been whipped until stiff. Pour into freezing tray of mechanical refrigerator or into ice cream mould (or tightly covered clean lard pail) and freeze without stirring for from 3 to 4 hours. If mechanical ice box is not used pack mould in ice and salt on all sides to freeze it.

The nevt dessert is one of those rare sensations, cheap, easy to do and a heavenly treat to eat.

Meringue-ed Apples

This should not stand over night nor in the ice box, but can be prepared in the morning of the day of the dinner.

Core, peel and fill the centres of Spies or Pippins with shredded pineapple. You must use quick cooking apples. If not partially bake them before covering with meringue all over except the very bottom. Make the meringue by beating the whites of three eggs (to cover 6 apples) until half stiff then slowly adding 6 tablespoons powdered sugar and continuing, thoroughout the adding, beating until stiff. Spread this roughly over the apples, stick it with slivered blanched almonds, then place in over of 250 deg. Fahr., and bake for at least 1¼ hours maybe more, trying the apples for done-ness by sticking darning needle.

You will notice I have stock with the fruits you are liable to have on hand. That is the reason for this Maple Custard, it will help you use the gallon of maple syrup you so handsomely ordered and now hope you can use up before it spoils. (It needn't spoil though you know, merely bottle it in jars and sterilize at boiling point for ½ hour.)

Maple Custard

Six whole eggs or 3 whole eggs and 6 yolks, ¼ teaspoon salt, 2 cups whole milk, ½ cup heavy maple syrup. Beat the eggs until yolks and whites are well mixed, about 5 minutes. Add the salt, milk and maple syrup. Strain into custard cups or large baking dish buttered. Place in a pan of hot water and bake until set at 325 deg. Fahr. Serve with plain cream.

NOTE: Baked custards are good for Easter season if made plain and served with crushed sweetened strawberries.

Paradise Roll

This type of dessert is popular, but I cannot pull for it wholeheartedly because it is too sweet for my taste.

One cup chopped walnuts, 1 lb. dates chopped finely, 1 lb. marshmallows cut in small pieces, ½ cup cream, 1 lb. graham crackers rolled finely, ½ cup milk. Reserve 1 cup of the graham cracker crumbs. Mix all the ingredients thoroughly. Roll it to make it the shape of a jelly roll, coating the outside with the reserved crumbs. It is best to sift some of the crumbs on your pastry board and roll the "roll" in them, and flatten the ends with the palms. Wrap in wax paper and let stand overnight. When serving slice about 1 inch thick and serve with unsweetened whipped cream. This overnight standing is a great asset for a hostess who has a busy day ahead of her.

Apricot Glace

Two tablespoons gelatin, ½ cup cold water, ½ cup sugar, 1 can or 2 full cups of stewed apricots, ¼ cup orange juice. Soak the gelatin in cold water, add the sugar to the apricots and orange juice, bring to boil, and add the gelatin. Stir well and pour into mould or bowl. Let set and serve with a syrup made of apricot juice and lemon, using 1 cup of apricot juice to juice of 1 lemon, and 2 tablespoons sugar, boiled together for 5 minutes and cooled.

Don't forget the virtues of orange, pineapple or plain charlottes, and the fact that you can reheat a two-day-old Mince pie.

I expect guests myself in an hour but have only to sample the Mousse and light the handles. (A leisured lady for once!)

To Be Married in May

The marriage has been arranged to take place in Timothy Eaton Memorial Church, Toronto, on the evening of May 9, of Miss Gertrude Norman, daughter of Dr. and Mrs. Thomson Hugh Norman of Toronto, to John Alexander Wilson, son of Mr. and Mrs. Robert A. Wilson of R.R. 11, Peterborough.

JUST BETWEEN US WOMEN

Dear Friends:

Aren't the men great at giving advice to the women? Even in the advertisements, women are presumed to be the only ones who have body odors, or halitosis (bad breath to you) everywhere and anywhere the women get it pushed at them, how to hold your husband's love, in ten easy lessons.

If you use someone's face cream, if you use someone else's tooth-powder, someone's flour, everything and anything if you just buy their product, some goon will take you out, or stay faithful to you. It's an insult to women's intelligence.

Why should it all be left to the women? Men have had breath and perspiration odors just as well as women. They used to advise women to get all fixed up before their husband's came home, even to putting a flower in their hair, then greet their husband at the door with a big kiss, not a little one mind you, but a big one.

Huh, I'd just like to see the look on some of the men's face if they found their wives doing some of these things. Any woman has sense enough to change her dress in the afternoon, that's as it should be. But if they raced to the door to kiss their men, the men would most likely say "What in heck's the matter with you? Been doing something you shouldn't and now trying to get around me, I'll bet."

Marriage is a fifty-fifty proposition. If the women should do thus to hold her man, then the man should do this to hold his woman. The man confers no bigger favor in marrying a decent woman than she does in marrying him.

Each comes out of circulation when they take each other for better or worse, both of them dress and act to attract the other before marriage and it is up to them both to attract each other, to get rid of bad habits, to please the eye and ear, so as to keep the marriage from going on the rocks the woman cannot do it all.

So, let us have a little more fair-play between the sexes. Women are pretty tired of having all the faults piled on them, when they know that men have just as many, only of a different kind. The trouble is, that each expects perfection from the other, and, when you come to think of it, a perfect person would be a pest to live with.

So, when men assume all the virtues, they too, become a pest to the women in their lives. Men accuse women of conceit, but I say without prejudice, that men are far more conceited than women.

Take any little boy and tell him he is a good boy, and he will agree with you fully. Tell a little girl how good she is, and she will look to see if you are really in earnest, or if you are telling her this to get her to do something for you.

And it sticks them as they grow up A woman is expected to be a wife, a mother, a nurse, a cook, a comforter, a shoulder to lean on, a person to stay in the background when she is not wanted. A man thinks he fulfils everything in just being—a man. He does not want to act as a father to her, nor any of the other things, he's her husband, and that is that, and what does she expect him to do about it? Break down and cry? Heigho, I sometimes wish I'd been a man, but I am just,

Your Friend,
ROBERTA.

The Examiner's Needlework Pattern

A smart "finishing touch"—gloves crocheted of inexpensive cotton. Pattern 1731 contains directions for making the gloves in small, medium and large size (all in one pattern); an illustration of them and of stitches; material required.

Send 20 cents in coins or stamps for this pattern to The Examiner, Needlecraft Dept., Peterborough. Write plainly PATTERN NUMBER, your NAME and ADDRESS.

Munro-Spun Cloth with Matching Yarn Makes the Ideal Spring Outfit
THE WOOL SHOP
444 George (Above Brock)

"C.W. POST" CEREAL MADE IN CANADA

TO BE Treasured

Price alone does not make a bargain. When you select your Engagement and Wedding rings, come to a jeweler whom you can depend upon. Our integrity and experience will save you money and possible disappointment. We recommend Genuine Orange Blossom Rings because of their fine quality and beautiful craftsmanship.

Genuine Orange Blossom

Orange Blossoms are featured in Groups at $25 — $35 — $65 Up to $500.
A Complete Watch Repair Service.

Schneider's Jewellery
367 GEORGE STREET - TEL. 540

SUGGESTIONS FOR DELICIOUS
Meats Are Easily Found in Buehler's Quality Meat Variety

MEATS

SIRLOIN STEAK or WING, trimmed 21¢
PURE LARD, Real Special lb. 12¢
BREAKFAST BACON 28¢
HAMBURG STEAK, fresh ground BEEF CUTTINGS
PORK LIVER, sliced lb. 12½¢

MEATS

SHOULDER VEAL CHOP	VEAL PATTIES	BUTT PORK CHOP
14c	12½c	22c

PHONE 3680 BUEHLER BROTHERS SPECIALS for THURSDAY

HP SAUCE
Serve it with MEATS, FISH, FOWL SOUPS, STEWS, SALADS, CHEESE EGGS, BEANS & MACARONI

Pre-Easter Sale
Spring Merchandise

For Style and Value Shop at BARRIE'S

APR. 7—IS THE DAY.
9 A.M.—IS THE TIME.
BE HERE EARLY THURSDAY MORNING
AVOID THE RUSH

VERY SPECIAL
10 Dresses Reg. up to 10.50 1.95
1 Group Printed Dresses 6.75 up
1 Group Plain Crepes and Sheers ..... 8.75 up
1 Group Tweed Coats 10.75 up
1 Group Suits ..... 14.75 up
1 Group Blouses ..... 1.50 up
Holeproof Hosiery .... 69c up

Barries
LADIES' READY-TO-WEAR
312 GEORGE ST. PHONE 340

THE EXAMINER CLASSIFIED COLUMNS GET QUICK RESULTS

Births Marriages In Memoriam Card of Thanks Deaths

BORN

SUDDARDS.—At Nicholls Hospital, April 5, to Mr. and Mrs. E. P. Suddards, a son (Edward Nelson Eugene).

WHITFIELD—At Nicholls Hospital, Tuesday, April 5, 1938, to Mr. and Mrs. George Whitfield (nee Ila Blanchard) of North Monaghan, the gift of a daughter.

DIED

KENNEDY—In Peterborough, April 5, Sister M. Colette Kennedy. Funeral Wednesday, April 6, at 9 a.m. from Mount St. Joseph.

BOWLES, Thomas Alexander.—On Tuesday evening, suddenly, at his home in Cavan Township. Funeral from the family residence at 9th Concession of Cavan, at 2.30 p.m. Thursday, April 7, 1938. Interment at Presbyterian Cemetery, Centreville. Kindly omit flowers.

SHERWOOD, Frank J. — At San Francisco, California, on March 29, Frank J. Sherwood, youngest son of the late Mr. and Mrs. W. E. Sherwood. He is survived by his widow and four sisters, Mrs. Dr. Pousette, Los Angeles, California; Mrs. E. L. Howe, Kingston, New York; Mrs. Rufus Stevenson, and Mrs. C. E. Quartermaine of this city.

WING LEE.—Suddenly, in Peterborough, on April 4, at his residence, 553 George street. Funeral from Belleghem's Funeral Home on Thursday, at 3.30 p.m., Rev. J. H. Sutcliffe of Murray Street Baptist Church officiating. Interment in Little Lake Cemetery.

IN MEMORIAM

WRIGHT.—In loving memory of Helen Ann Wright, who passed away April 6, 1929.

Just a thought of sweet remembrance,
Just a memory fond and true,
Just a token of affection
And a heartache still for you.
—Ever remembered by Father, Mother, Sisters and Brother.

GAMBLE.—In loving memory of a dear Husband and Father, William Gamble, who passed away April 6, 1937.

It is God that gives our comforts high
Or sinks them to the grave;
He gives, and when He takes away
He takes that what He gives.
—Ever remembered by Wife and Family.

CARD OF THANKS

The family of the late Mrs. John Stanger wish to express their sincere thanks and deep appreciation to their many friends and neighbors for their kind expressions of sympathy and floral tributes extended during their recent sad loss of a loving mother.

1 FLORISTS 1

THE PETERBOROUGH FLORAL CO
Flowers Delicately Arranged for All Occasions.
436 Water. 'Phone 1395 Nights 1688

COMING EVENTS

First Insertion, 20 Words or less, minimum charge 50c. Subsequent consecutive insertions, 40c per Insertion. All over 20 Words, 2c per extra word per Insertion.

UNIVERSITY EXTENSION Lecture Thursday, April 7, 8.15., Y.M.C.A. Auditorium. Admission, 25 cents.

THE CO-OPERATION of Branch 52 Canadian Legion and all ex-Service men will be appreciated.

TEXTILE WOMEN'S AUXILIARY Bazaar will be held on Friday afternoon and Saturday, April 8 and 9, at Paragon Hall, George Street.

LYCEUM CLUB and Women's Art Association, Friday, April 8, at 3 p.m., in the Green Room of the Y.W.C.A. Miss Muriel W. Burnaby; demonstration of puppetry. Non-members, 50c.

PERSONALS

GERTRUDE GROVELLE, 344 McGILL Street, 'Phone 2891 — Finger Waving, 25c. End Permanents $1.00. Permanent Waves $2.00 to $7.00. Ten years' experience.

EXPERT WATCH REPAIRING. BERT Austin, 216 Charlotte. 'Phone 1633.

WELCH'S BEAUTY SALON — 'PHONE 846—140 Hunter Street West. Fingerwave 25c. Shampoo and Fingerwave 65c. Oil Shampoo and Fingerwave 85c. Steam Treatment and Fingerwave $1.00. Permanents $1.95 up. All lines of Beauty Culture. Elsie Biears, Manager.

LEAVE IN YOUR SUEDE SHOES FOR Cleanings, 25c. Service Cigar Store.

SAVE ON SPRING CLOTHES—HAVE them Cleaned, Pressed, Repaired or Altered at Cleanrite Cleaners, 173 Simcoe St. 'Phone 75. Delivery Service

TO LOOK ATTRACTIVE AND BECOMING for Easter—Have your Permanent designed at Reid's Beauty Shop, 416 Water Street (near Post Office). 'Phone 2467. Low Prices and Best Quality.

SPRING CLEANING? NEW PICTURE Frames will improve those Old Pictures. Lewis R. Parks' Studio, 208 Charlotte.

KAWARTHA BEAUTY SALON
179 Charlotte Street.
Guaranteed Permanent Waves, $2.50 up
End Permanents ..... $1.50-$2.00
Mornings Only—Shampoos 25c
Finger Waves 35c
'PHONE 181.

NICE, BRIGHT LITTLE BOY FOR Adoption, age 6. Write Box 45, Examiner.

PRIVATE HOME KINDERGARTENS Pay. We start you. The Canadian Kindergarten Institute, Toronto 10.

HOP LEE LAUNDRY, 553 GEORGE Street, would appreciate if their customers would leave their addresses with Lee Sun, a nephew of the former. Owing to the death of Lee Wing, they have no account of their customers' addresses.

FOR SALE

4 Miscellaneous 4

BABY'S PLAY PEN, WITH FLOOR, like new, $2.50. 'Phone 1967.

LAST TWO DAYS OF HALLIDAY'S Bargain Sale of Building Materials. 'Phone 1086 now for immediate attention—Local Sales Representative: Wm. J. Bull, 539 Downie Street.

ONE SEVEN-TUBE ELECTRIC CABInet Combination Victrola and Radio, $19.50. Terms, $1.00 per week. New Radio Guarantee. Johnston's, George at McDonnel. 'Phone 2123.

TWO WICKER CHAIRS. 885 WATER Street. 'Phone 3136W.

LLOYD PRAM, TWO-BURNER ELECtric Plate, practically new. Apply, Evenings, 700 Elcome Crescent.

TWO-FURROW TRACTOR PLOUGH, in good condition; also No. 2 Timothy Seed, $2.50 Bushel. Harry Hatherly, 8, Peterborough.

GOOD UPRIGHT PRACTISE PIANO, $18.00 cash. Apply 337 McGill Street.

USED BEATTY WASHER
MODEL C
First Class Condition
$49.50
Used Ice Box. One year old
$20.00
EASY APPLIANCE SHOP
Opposite Capitol Theatre
3618

LADY'S SILVER BLACK FOX SCARF, never worn. Bargain $35.00. Terms. Write Box 65, Examiner.

INCUBATOR (300 CAPACITY). APPLY Mrs. I. Graham, Lakefield P. O.

BY AUCTION, ON MARKET, SATURday, April 9th, 11 a.m., Five Good Young Work Horses.

ALFALFA SEED, CERTIFIED FREE from Mustard. J. A. Cooney, No. 8, Peterborough.

1937 STEWART-WARNER CAR RADIO. 'Phone 3715J.

50 LOADS OF CINDERS, 50 LOADS OF Black Rotten Manure. Fresh Manure for Flower Beds and Hothouse. Mixed Wood, $4.00 Cord. 10 Tons Baled Hay, 5 Tons Baled Straw. H. Hamlin, 2643.

GARDEN MANURE, $1.00 A LOAD. Cinders, $1.00 a Load. H. Hamlin, 2643.

NEW MATTRESS, $4.75. DROP-SIDE Couch and Mattress, $9.75. A Sagless Springs, $4.50. At Smith, 390 Aylmer Street.

RUGS AND FURNISHINGS CLEANED the Vacuum, Way. Satisfaction assured. 'Phone 1854J for Estimate.

WILLIAMS UPRIGHT PIANO, $15.00. Apply 593 Park Street N.

FOR SALE

4 Miscellaneous 4

BARRED ROCK HATCHING EGGS. Also Custom Hatching done. 'Phone 507-14, Lakefield.

FURNITURE FOR SALE. APPLY 45 Park Street South. 'Phone 449.

HOUSEHOLD FURNITURE. APPLY 283 Wolfe Street.

DRY INCH LUMBER, SUITABLE FOR Building. 'Phone 3432W.

VICTOR RADIO, A1 CONDITION. Sacrifice for quick Sale. 138 Park N.

WILLIAMS UPRIGHT PIANO, GOOD condition, $37.50. 'Phone 2284.

ACME B STOVE, NO. 9, HAIR BOTTOM Sofa, recently covered, Hanging Lamp, like new; Flour Barrel, 2 Quart Sealers, Tables, etc. 'Phone 996 ring 2, or write Mrs. Ada M. Thorn, No. 11, Peterborough.

GIRL'S TWEED SWAGGER SUIT, LIKE new, size 14X. 'Phone 1078W.

C.G.E. HOTPOINT ELECTRIC RANGE. 'Phone 695J.

WEBBER PIANO, SOLD BY HEINTZman. Cheap for cash. 313 Elias Avenue.

BIRD CAGE, WITH STAND. 'PHONE 2284.

LADY'S SPRING COAT, SIZE 38; ALSO Lloyd Wicker Baby Carriage, both in good condition. 2630W.

ON THE MARKET SQUARE, SATURday Morning — One Mower, nearly new, Wagon and Box, Spring Seat One Cockshutt Riding Plough, in use only two years; Two Good Young Horses.

RED ENGLISH PRAM, GOOD CONDITION; reasonable. Mrs. S. Myers, Lakefield.

RED FOX FUR, A1 CONDITION. 'Phone 376J, between 6 and 8 p.m.

CANARIES, SINGERS AND HENS; Divanette, Victrola and Records. 'Phone 2049F.

THREE-ROOMED FRAME HOUSE, TO be Moved Off Premises. Apply 492 George Street S. 'Phone 1088W.

DOUBLE PURPOSE DAVENPORTS — Makes into Double Bed, with Arms and Back for Day use, $14.95. Simpson's, 392 George Street.

APPLES, $1.00 A BUSHEL DELIVERED. 'Phone 651M.

6 Fuel 6

SPECIAL — DRY, HEAVY HEMLOCK Slabs, $4.00 per Cord, 4-ft., $4.50 Cut. H. F. Doig, 'Phone 2097.

SPECIAL — GOOD DRY MIXED SOFT Wood, $2.50 Half-Cord. Albion 'Phone 58.

DRY SLABS, $2.50 HALF-CORD Dinsdale's. 'Phone 153.

NOTICE — BEST MIXED WOOD IN Town at the Price, $3.00 Half-Cord Albion 'Phone 58.

BAKER'S WOOD YARD — BONE DRY Mixed Softwood, $2.50 Half-Cord. Also Mixed Slabs, Cut. 'Phone 676.

J. E. A. FITZGERALD
COAL AND WOOD
BLUE COAL, ALL SIZES
COKE, BLOWER COALS,
RUSSIAN COAL.
HARD AND SOFT WOOD.
'Phone 111-110 - 253 Hunter Street W

GOOD MIXED HARDWOOD, $2.00 Quarter-Cord. Mixed Wood, $3.00 Half-Cord. 'Phone 978.

WOOD, 50% HARDWOOD, $3.00 HALF-Cord. 'Phone 3053W.

7 Live Stock and Poultry 7

JERSEY COW, FRESHEN IN APRIL. 'Phone 831 ring 23.

EIGHT STORE HOGS. APPLY A. Calder, Warsaw. 'Phone 5 ring 31.

TWO YOUNG SOWS, DUE TO FARrow about April 15, April 30. Apply Howard Hamilton, Route 2, Lakefield.

TWO GOOD JERSEY COWS AND ONE Cream Separator. Apply F. Smart, Jackson Park Road.

FOR SALE — ONE SOUND, RELIABLE Horse, 1,300 Lbs.; Two Shorthorn Cows, due in May. R. Matchett, Fraserville.

EIGHT PIGS, SIX WEEKS OLD, THREE miles North of Bridgenorth, James McConkey.

CLYDE MARE, IN FOAL. FERGUS Clancy, R.R. No. 6, Peterborough. 'Phone 994 ring 24.

FOR SALE — TEAM OF BLACK Horses, Young. 'Phone Keene 22 ring 14.

WE ARE OFFERING 2,000 MARCH Hatched Barred Rock White Leghorn or New Hampshire Red Pullets at Special Prices. These Pullets have to be seen to be appreciated. See us before ordering your Baby Chicks. H. C. Howson, Sunnyslopes Farm, Bailieboro.

SIX GOOD WORK HORSES, 1,200 TO 1,600, from $40 to $115. One Durham Cow, with Calf two days old. Apply L. Ferguson Stables, High Street N.

FOR SALE

7 Livestock and Poultry 7

FOR SALE — BAY MARE, CHEAP FOR cash. Apply 88 Orpington Road.

SOW AND SIX PIGS. APPLY JOHN Fitzgerald, Rural Route 8, Box 1, Peterborough.

ONE YOUNG HORSE FOR SALE, REAsonable. E. N. Parrington. 'Phone 484 ring 22.

Baby Chicks.

OFFICIAL FIGURES SHOW THAT out of 89,387 Bray breeders, bloodtested this year, less than one bird in every hundred reacted. When you buy Bray Chicks you buy healthy Chicks. See catalogue. Bray Hatchery, Peterborough. 'Phone 3834.

POULTRYMEN REPORT BRAY PULlets laying under 5 months. Up to 70% at 6½ months. Bray Chicks, ordered now, can be laying heavily during Fall high price months. Write for catalogue. Bray Hatchery, Peterborough, 'Phone 3834.

7z Seeds and Grains 7z

CHOICE HAY AND PASTURE MIXture, Alfalfa, Red, Alsike, Sweet Clovers, $8.50 per Bushel. Mixed Clover, with 25% Timothy, $7.50 per Bushel. No. 1 Sweet Clover, $6.50. No. 2, W.B. and Yellow Sweet, $6.00. Bags Free. Freight paid to your station, by a firm in Toronto. Send cash with Order to Agent, Herbert J. Miller, Keene.

GUNSON'S SEED OATS, GROWN from Certified Oats, heavy yielders. Wellie Pearson, Lakefield, Ont. 'Phone 504-3.

SWEET CLOVER SEED FOR SALE. 'Phone 831 ring 23.

8 Real Estate 8

TWO BRICK HOUSES, MODERN. 'Phone 2137M.

FOR SALE — 7-ROOMED HOUSE, ¼ Acre Land, furnace, good well, cistern, also light and gas; five minutes from bus line. Write Box 11, Examiner.

House FOR SALE — 6-ROOMED; hardwood, furnace, all conveniences—$2,800; $300 cash. Write Box 41, Examiner.

100-ACRE FARM FOR SALE, 1 MILE West Douro Church. A. Hamilton, R. R. 1, Douro.

SEVEN-ROOMED HOUSE, SOUTHend; hardwood up and down, newly decorated; all modern, large garden, beautifully situated. W. P. Hetherington, 421 George Street.

BRICK 7 ROOMS, MODERN, GARAGE, Large Lot, Crescent Street. Easy terms—$3,500.
Brick, 4 Rooms, bath, furnace, East City—$2,000.
M. STOREY
374½ George Street. 'Phone 939.

HOUSE, CENTRAL, $1,200 OR $1,500—$200 cash, balance monthly. Write Box 68, Examiner.

9x Machinery, Etc. 9x

BUYING SCRAP IRON, BRASS, COPper, Waste Paper. Selling Belting, Pipe, Lumber, Steel Roofing. Peterborough Metal, 'Phone 697. 256 Simcoe

HIGHEST PRICES PAID FOR RAGS, Paper, Iron and Metals. J. Burfild, 'Phone 2505.

10 Used Cars 10

1925 CHEVROLET COACH, GOOD condition, $40.00 cash; must be Sold To-night. 'Phone 2862J.

FOR QUICK SALE — '28 CHRYSLER. Best offer accepted. 492 Sherbrooke, between 5 and 9 p.m.

'27 FORD TOURING, ALMOST NEW tires, new battery, new side curtains, body and motor perfect. A real bargain. 319 McDonnel Street.

'31 CHEVROLET DELUXE ROADSTER, good condition. 304 King.

"THESE CARS ARE RIGHT"
- Right in Appearance
- Right in Performance
- But Best of All— "Right in Price"

SPECIAL!
1936 Master Chev. Coach. Good tires, new paint. Excellent shape $595

SPECIAL!
1931 Chev. Coach. Good tires. Runs like new ..$325

J. K. HUGHES
Opposite Market Square

CLASSIFIED ADVERTISING BRINGS RESULTS

TO RENT

11 To Rent—Miscellaneous 11

DESIRABLE HEATED OFFICES, OVER The Toronto Savings and Loan Company, recently Renovated and Redecorated. Apply 437 George Street

THREE FRONT ROOMS, AND USE OF bathroom, Second Storey, Hunter Street near George. Apply B. Chesler.

THREE FURNISHED ROOMED APARTment, heated and with electric refrigerator; central. Write Box 50, Examiner.

FOR RENT—100 ACRES FOR PASTURE on Lake Front. 'Phone 3235W.

UPPER DUPLEX, HEATED, MODERN. 601 Water.

NEW MODERN SEVEN-ROOM BUNGAlow, central. Apply 642 George.

BROCK STREET SUMMER GARDENS for the Dancing Season of 1938—May 1st to October 31st. Please send offers to Box 835, Peterborough.

SMALL BUNGALOW, EVERY CONvenience, $30. Write Box 60, Examiner.

11X Apartments for Rent 11X

LOWER, HEATED, COMFORTABLE, convenient. Bell Apartments.

FOUR-ROOM APARTMENT, HEATED, Sunroom, oak floors, newly decorated. Write Box 40, Examiner.

MODERN FOUR-ROOMED APARTment, North-end. 'Phone 475.

FOUR-ROOM FLAT, HEATED, 784 George Street, $20.00. 'Phone 1383M.

FOUR ROOMS AND BATH FLAT, hardwood floors, heated, Charlotte West, $30.00. Write Box 66, Examiner.

11XX Houses to Rent 11XX

SOPHIA, NEAR BURNHAM, 5-ROOMED House, all conveniences, $25.00 monthly. 'Phone 2533M.

12 Rooms 12

UNFURNISHED ROOM. APPLY 209 Murray.

THREE UNFURNISHED ROOMS, FULL plumbing, near Westclox. 248 Munroe Avenue.

UNFURNISHED ROOMS. APPLY 487 Parnell.

ROOMS ON BATH FLAT, ALL CONveniences. Also Garage. 'Phone 3686W.

ONE LARGE FURNISHED ROOM. Housekeeping privileges or without. Apply 298 Brock.

TWO UNFURNISHED ROOMS, Ground Floor. 251 George.

FURNISHED OR UNFURNISHED Rooms; reasonable; Board optional. 'Phone 1372M.

BRIGHT, UNFURNISHED ROOM FOR Housekeeping. Apply 249 Stewart Street.

TWO UNFURNISHED ROOMS, CENtral, $8.00. 'Phone 2463W.

THREE-ROOMED APARTMENT, KITchenette, and bath. 614 Stewart.

UNFURNISHED ROOMS, ON BATH Flat, central. 'Phone 2680M.

TWO BRIGHT ROOMS, SUITABLE for Housekeeping, South-end. 'Phone 861W.

TWO OR THREE UNFURNISHED Rooms, Garden, $10 a month. 816 Water Street.

WANTED

15 Miscellaneous 15

WANTED — WOOD TO SAW, CITY OR Country. 'Phone 2688.

WANTED — LIVE POULTRY. HIGHest Prices. 'Phone 1728J. 170 Aylmer, Florence.

WANTED — ELM LOGS, SEVEN FEET long. H. H. Dinsdale.

COAL OIL STOVES AND FURNITURE. 'Phone 3475W.

LARGE UNFURNISHED ROOM, RELIEF rent, $4.00. Write Box 25, Examiner.

CATS, WITH YOUNG KITTENS, TWO or Three Days old. 'Phone 2316.

ROOM AND BOARD. STATE RATES to Box 44, Examiner.

TO BUY FOR CASH, BILLIARD AND Pool Tables. Write Box 43, Examiner.

WANTED — MAY 1ST, A HOUSE IN East City; responsible party. 'Phone 1832F.

ONE MEDIUM-SIZED CEMENT MIXER. Write Box 51, Examiner.

LIVE POULTRY — SPECIAL PRICE. 694W. 342 Stewart. M. Katz.

17-Help Wanted, Male or Female-17

WE HAVE HELPED HUNDREDS TO obtain Positions as Letter Carriers, Postal Clerks, Customs Examiners, Clerks, and Stenographers, etc., and can help you. Write us for proof and free information. M C C Schools Ltd., Toronto 10, Oldest in Canada.

18 Help Wanted, Female 18

MIDDLE-AGED HOUSEKEEPER FOR Motherless Family of Four. 'Phone 2754J.

GIRL OR WOMAN TO TAKE CHARGE in Working Man's Home. Write, stating age, etc., to Box 52, Examiner.

GIRL FOR HOUSEWORK; SLEEP 'home. Write Box 67, Examiner.

CAPABLE GIRL TO DO HOUSEWORK. Apply 424 Stewart.

PRACTICAL NURSE TO TAKE CARE of Aged Lady; no Housework. Write Box 64, Examiner.

CAPABLE MIDDLE-AGED HOUSEkeeper for Country Home, four adults, no outside work. Write Box 63, Examiner.

WANTED

19 Help Wanted Male 19

EXPERIENCED FARM LABORER, Married or Single; state wages expected. Apply Alex. Miller, Fraserville, R.R. No. 1.

WANTED IMMEDIATELY, EXPERIenced Wood Cutters. Apply 358 Aylmer Street.

TENNIS PLAYER, WITH GOOD LOCAL connection, to Sell Tennis Racquets, etc., for Toronto firm; part time only necessary. Write Box 61, Examiner.

20 Employment Wanted 20

CANADIAN LEGION HAVE LISTS OF Competent Returned Men to Fill Temporary or Permanent Positions Give the ex-Soldier a chance to work for you. 'Phone 141

WANTED — GARDEN WORK BY AN Experienced Gardener, the care of Lawns and Flowers. Apply P. Card, 420 Donegal Street, City.

LAWNS CLEANED AND ROLLED. 1685W.

HANDY MAN WANTS ODD JOBS — Housecleaning, Painting, Repairing; can supply good references; reasonable rates. 'Phone 3686W.

MAN WITH WIFE AND ONE CHILD desires Work on Farm. Write Box 41, Examiner.

YOUNG MARRIED MAN, EXPERIENCed Farm Hand. F. J. Edwards, Lakefield.

EXPERIENCED COUNTRY GIRL DEsires Housework. 'Phone 1450F.

NOTICE — ODD JOBS DONE BY HOUR or Day. Cement Work, Carpentery, Painting. Any kind of Work at all. 'Phone 1068J.

21 Boarders Wanted 21

ONE OR TWO LADY OR GENTLEMAN Boarders, or Bed-Sitting-room. 'Phone 1854J.

GENTLEMAN BOARDER, CENTRAL. 491 Aylmer Street.

ROOM AND BOARD, CENTRAL; REAsonable. 251 George Street.

WARM ROOMS, WITH BOARD, FOR Gentlemen. 'Phone 1647F.

BOARDERS WANTED. 'PHONE 2337J or 1583W; close to Auburn or Westclox.

MEN BOARDERS WANTED. 'PHONE 2608.

HIGH-CLASS COUNTRY RESIDENCE. Receiving Paying Guests, one mile from City of Peterborough, on Main Highway. Every modern convenience. Good food, comfort, and reasonable terms assured. Write Box 66, Examiner.

WHO CAN DO IT

22f Miscellaneous 22f

CARPENTER WORK, ALTERATIONS, and Repairs. 'Phone Harold Ephgrave, 2825J.

DUSTLESS FLOOR SANDING. J. B Vance, 773 Aylmer. 'Phone 1292.

DUSTLESS SANDING — OLD FLOORS made like new by Waterproof Method. N. Graham, 2648W.

PAPERING AND PAINTING. 'PHONE 2312W.

CITY MOVING AND CARTAGE, R. Shearer, 'Phone 695J.

23 Auto Repairs and Accessories 23

COAL OIL, 16c. DISTILLATE, 13½c Vulcanizing, Car Repairs. Guaranteed Service. Dawson's Service Station. 'Phone 1533.

25x Dressmaking 25x

SUITS AND DRESSMAKING. ALSO Alterations. 'Phone 1944M.

WHO CAN DO IT

25x Dressmaking 25x

DRESS AND MANTLE MAKING — Alterations. E. Mitchell, 593 Harvey. Telephone 899W.

CHESTERFIELDS, RUGS, DRAPES Cleaned. Demothing Done with Electrolux. 'Phone 1679J.

28 Moving and Storage 28

SHORT DISTANCES OR ANYWHERE in Canada or United States, Covered Padded Vans. Experienced, Courteous Man. Apply, full particulars. M Rawlinson, Limited, 610 Yonge Street Toronto.

30 Painters and Paperhangers 30

KELLAR, THE DECORATOR
PAPERHANGING, PAINTING, AND Graining. We Sell Wallpaper and Guarantee our Work. 'Phone 2581 for Estimates City or Country.

G. E. WHIPP
Interior. 738 Water—3874. Exterior.

PAINTING, PAPERHANGING — REAsonable Rates. 'Phone 286J or 1924W.

34 Radio Service 34

AUTO RADIO SALES
AND SERVICE.
BROWN'S RADIO SERVICE
AND SUPPLIES
547 George Street. 'Phone 1524

WE HAVE BEEN REPAIRING RADIOS SINCE THE EARLIEST DAYS OF BROADCASTING.
HEWITT'S
RADIO SERVICE
872F
7 CRICKET PLACE
For More Satisfaction Per Dollar.

RADIOS
Repaired Satisfactorily.
Guaranteed.
OILATERIA
182 Simcoe Phone 777

37 LOST 37

DYNAMO BICYCLE LAMP, WATER Street North of Hunter, 'Phone 1167J. Reward.

FOUND

PHOTO FLASH BULBS LEFT BY sleepy Photographer at C.C.Y.M. Committee Rooms. Owner may have same applying President of C.C.Y.M. at Club Rooms, and paying cost of advertisement.

PROFESSIONAL

41 Accountant 41

EDWARD HUMPAGE — Chartered Accountant, Auditor. 419 George Street

44 Lawyers 44

EMMETT F. SHEEHY — Bonded Attorney. Loans. 397 George Street.

PECK, KERR & McELDERRY — Barristers and Solicitors, 415 Water Street Peterborough. Telephone 1950. E. A Peck, K.C. P. D. Kerr, K.C. V. J McElderry K.C.

HON. G. N. GORDON, K.C. W. B GORDON — Law Offices, 395-397 George Street. Appointment by Telephone. 3300 and 3301.

JACOB LOW — Barrister, Solicitor Notary Public. Money to Loan on First Mortgages 219 Hunter Street West. Peterborough, Ont. 'Phone 2244. Nights and Holidays 1027.

PROFESSIONAL

44 Lawyers 44

W. R. PHILP — Barrister, Solicitor, Notary Public. 385 Water Street. 'Phone 602.

ALEXANDER L. ELLIOTT, K.C., M.P.P. —Barrister, Etc. Money to Loan interviews by Appointment. Telephone 3. Office: 355 George Street, Kresge Building, Peterborough.

46 Nursing 46

PRACTICAL NURSE, DOCTORS' References. 'Phone 2640F.

MONEY TO LOAN

MORTGAGE LOANS, 5½%. APPLY TO G. N. Gordon, K.C., and W. B. Gordon.

MONEY TO LOAN

ON FIRST MORTGAGE ON IMPROVED City Property at Current Rates of Interest.
Apply: The Toronto Savings and Loan Company, 437 George Street, Peterborough.

$50 TO $500
LOANS
WITHOUT ENDORSERS
12 Months to Repay. Quick Service. No Credit Inquiries of Friends or Relatives.
RATES AUTHORIZED BY SPECIAL ACT OF DOMINION PARLIAMENT.
CENTRAL FINANCE
CORPORAION
355 GEORGE SREET
13 KRESGE BUILDING
TELEPHONE 1703, PETERBOROUGH
Loans Made in Nearby Towns.
Tune in CFRB, 6-6.15 p.m. Daily.

PERSONAL LOANS
$50 TO $400
To responsible persons of sufficient earning ability who are the owners of a Car or Furniture, whether fully paid for or not, we offer this service. Only your signature required. Loans repayable in convenient monthly payments.
TORO FINANCE COMPANY
'Phone 3110 Suite 4, Greene Building
181 CHARLOTTE STREET

AUTO LOANS
WE will lend you from $50 to $1,000; our service is not limited to salaried men—your car does not have to be fully paid for in order to get a loan from us. If your payments are too high, we will reduce them. Courteous, confidential service. An all-Canadian company.
DIXON & HURLEY
Peterborough, Ontario
391 Water Street - Tel. 498J
Campbell Auto Finance Company, Ltd.
ACCOUNTS ANYWHERE IN ONTARIO Representing

50 AUCTION SALES 50

FOR A SUCCESSFUL AUCTION — J. H. MILES, Auctioneer, Valuator Tel 1477.

AUCTION SALE — FARM STOCK, IMplements, and Household Furniture, Monday, April 11, 1.30, Thomas MacDonald, Lot 11, Concession 23, Otonabee, close to Rifle Range: Good Team Work Horses, Four Young Milch Cows, Implements, Furniture, etc. — J. H. Miles, Auctioneer. Office, 494 George. 'Phone 1477.

GIGANTIC AUCTION SALE — MILES' Sales Room, Thursday, April 7, 1.30: Thomas Pratt Estate, also 7-Piece Solid Oak Dining Suite, Library Table, Refrigerator, Table Phonograph and Records, Large Plate Mirrors, Mahogany Finished Metal Radiator Covers for Steam-fitted Rads, Large Marble Slabs, Cloth Rugs, Beds, Dressers, Tables, Chairs, Dishes, etc.

OUR BOARDING HOUSE —with Major Hoople

POLLY AND HER PALS By Cliff Sterrett

JERRY ON THE JOB — HE TAMES LITTLE OSCAR — by HOBAN

AND "GRAPE-NUTS" FLAKES HAVE ALL THE NOURISHMENT OF SUN-RIPENED WHEAT AND MALTED BARLEY. TRY YOUR OLD FRIEND GRAPE-NUTS IN THIS DELICIOUS NEW FLAKE FORM. ASK YOUR GROCER FOR A PACKAGE OF THE NEW DOUBLE-FLAVOR "GRAPE-NUTS" FLAKES CF 408

GET THE RED & WHITE PACKAGE FROM YOUR GROCER TODAY

POPEYE —By E. C. Segar

THE TUTTS By Crawford Young

SALLY'S SALLIES

When a greenhorn plays the stock market, it's the other people who get all the fun.

DONALD DUCK By Walt Disney

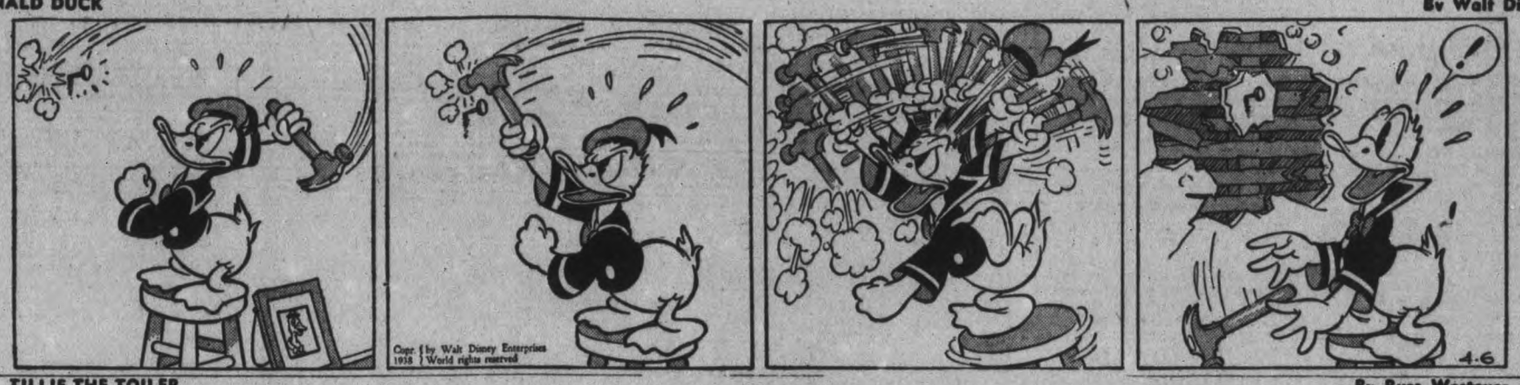

TILLIE THE TOILER —By Russ Westover

HENRY —By Carl Anderson

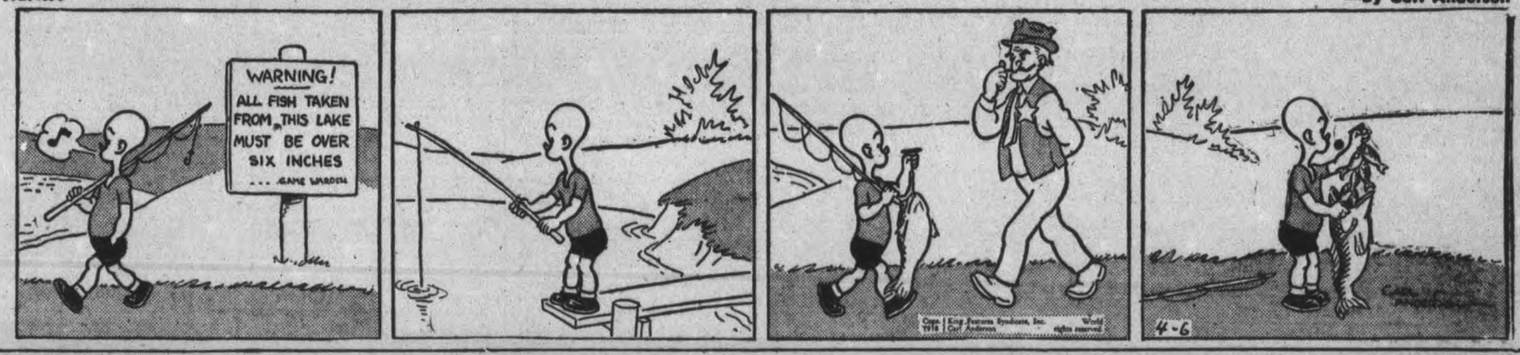

MUGGS AND SKEETER —By Wally Bishop

BRICK BRADFORD —By William Ritt and Clarence Gray

BRINGING UP FATHER —By George McManus

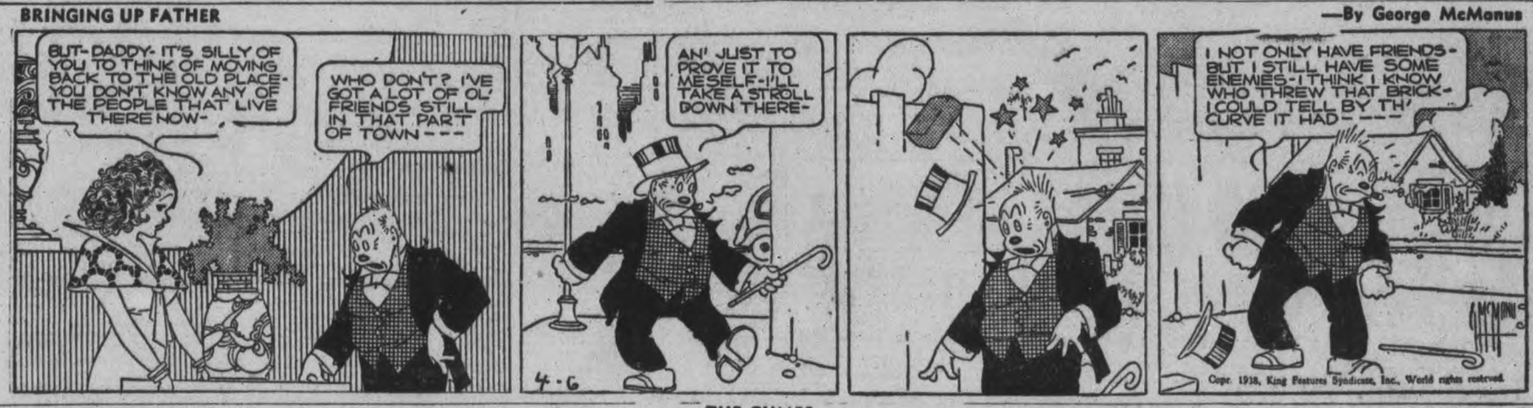

THE GUMPS

Rhine-Danube Canal To Realize 1000-Year-Old German Dream

2,500 - Mile Waterway Will Open Arabian-Nights Treasure House To Near East

NEW YORK, April 6—(CP). — When history finally appraises Adolf Hitler's regime it may easily record that he could have done few things contributing more to the might of Germany than bring to fruition the 1,000-year-old- German dream of a navigable waterway through the heart of Europe.

Hitler's dictatorship has provided such a rapid succession of epochal events that it is hard for the outside world to recognize another milestone in anything so prosaic as a waterway.

Still, there is vast importance in the announcement that work is to be rushed on the canal which will connect the Rhine and Danube Rivers, thus providing a passage for ships a distance of some 2,500 miles, from the Baltic to the Black Sea.

This will mark a seven league stride in der Fuehrer's program for the creation of a great Germanic confederation. The significance of the river project is this:

A Vast Treasure House

It will open up an Arabian nights treasure house of commerce for Germany throughout the Balkans and near east.

It will enable her to undersell competing countries because of cheap transportation and easy access to markets.

It will give her the materials she needs to make her independent of other powers.

It will be of invaluable assistance to her in extending her economic and political dominance in the Balkans.

Take one item alone—though a most important one—that of the wheat for lack of which Germany went hungry during the Great War. The Danubian states grow more of this grain than any of the so-called big wheat countries, barring the United States.

A lot of experts were amazed in 1933 when the world wheat conference in London told the story of the production in the Danubian territory. The so-called big four in wheat production are the United States, Canada, the Argentine and Australia.

But Hungary, Rumania, Yugoslavia and Bulgaria together have been growing some 300,000,000 bushels of wheat annually. This is half the American crop and more than is grown by any of the others of the Big Four.

The mighty Danube will open up a lot of territory for Germany. It flows from Germany across Austria, along part of the Czechoslovakian border, through Hungary, across a corner of Yugoslavia, along the Rumanian-Bulgarian border, and through Rumania to the Black Sea. Sixty navigable streams join it from the north and south.

Control of this waterway and of the Balkans would make Germany virtually invulnerable in war, so far as supplies are concerned.

During the Great War the Danube was of great military importance, and might be again. Germany proposes to re-organize the Danubian naval forces.

THE STARS SAY . . .

By GENEVIEVE KEMBLE

For Thursday, April 7

According to the lunar aspects, there may be perplexing conditions with much of benefit and contructive effort, together with stubborn obstacles, setbacks, postponements or disappointments, to contend with on this day. There may be much adventure in store, especially in promoting new projects. Tact and diplomacy may iron out tenacious difficulties, but be careful with finances and expenditures.

If This Is Your Birthday

Those whose birthday it is may find a year of much opportunity awaiting in spite of obstructions, postponements and frustrating circumstances. It is probable best results may come from dealing with secret bodies, fraternal, political or diplomatic circles, or through methods of tact and subtlety. It will take strict regulation of budgets and wisdom in expenditures to gain success.

A child born on this day, while having much depth of character, may also be disposed to boastfulness, extravagance and excessive generosity, which may be the cause of fluctuating fortunes.

Queen Of Roses

Miss Mary Wright is pictured with the huge bouquet of roses presented to her on her coronation as queen of the annual pageantry of beauty held at St. Petersburg, Fla. She was chosen by a jury of artists and writers from a bevy of beautiful entrants.

HOW'S YOUR STOMACH?

YOU lose vital nerve force if you allow your stomach to distress you. Dr. Pierce's Golden Medical Discovery is a dependable tonic which will increase the appetite, eliminate waste from the intestines, stimulate the digestion, and you thereby gain strength. Mrs. Nellie Winegarden, 467 Main St. W., Hamilton, Ont., said: "Dr. Pierce's Golden Medical Discovery was very beneficial to me. It helps the digestive system, relieves gas on the stomach and acid indigestion. When one has no appetite and feels tired and upset the 'Discovery' is very helpful."

Buy now of your near-by druggist.

New size tablets 50 cents, liquid $1.00. Large size, tablets or liquid $1.35.

MANUFACTURER FINED

EDMUNDSTON, N.B.—(CP). — Charged under the Special War Revenue Act, a soft drink manufacturer here has been fined $445 for failing to keep proper records and for trying to evade payment of sales tax.

Daggers And Smiles

In rare good humor was Premier Benito Mussolini when this photo was made after Il Duce had delivered a speech from the balcony of the Palasso Venezia, in celebration of the 19th anniversary of the foundation of fascism. The daggers of Il Duce's bodyguard strike a sinister note, recalling another Caesar who — but you know the story.

FIND GUN HIDDEN IN CHIMNEY AFTER RIGGER'S MURDER

VICTORIA, April 6—(CP).—Sobbing bitterly and supported on the arm of a police matron, Mrs. Sidney W. Colebourne was led from a detective office in suburban Oak Bay police station early today after she had been questioned for two hours about the slaying of her husband Her head hung limply on her shoulder as she was led back to jail where she has been held since Friday as a material witness.

The tall, thin mother of a five-year-old daughter was questioned after a police search of the frame cottage where her husband was slain in his sleep last Friday, revealed a revolver hidden in a chimney.

Police sought to match the revolver with a crushed lead projectile which killed Colebourne as he lay sleeping in his squad, cottage home.

The .28-calibre weapon, found in a stove pipe chimney, was taken to Vancouver by Inspector J. F. C. B. Vance of the Vancouver Police Bureau of Science along with the revolver slug taken from the base of the 43-year-old steamship rigger's skull.

Will Test Gun

In his Vancouver laboratory Vance planned to determine whether the hidden revolver was the one which fired the shot into Colebourne's forehead as he lay asleep beside his wife and five-year-old daughter, Hilda.

A previous, cursory investigation of the bullet taken from Colebourne's head had showed it was fired from a .32-Calibre weapon.

The revolver was found by police in search of the Colebourne home which also revealed hidden articles reported earlier by the slain man's widow as having disappeared after the shooting.

The woman stuck during questioning to the story she told police when they questioned her at the home of neighbors after she notified them of the shooting.

At that time, police quoted her as saying she was awakened by the sound of gun-shot. She said she slept with her daughter. Her husband, lying on a couch beside the bed, was dead. An inquest will be held today.

BOMBER CRASHES KILLING 5 CREW ON NIGHT FLIGHT

LEEDS, England, April 6—(AP). —Five men were killed to-day in a Royal Air Force bomber crash at Tibthorpe, Yorkshire. The bomber had been on a night flight.

It was the 32nd R.A.F. crash since Jan. 1, with a total of 52 deaths. Intensive training under the rearmament program is generally ascribed as the reason for the large number of accidents.

Those killed were Flight Sergeant Edward Merchant and members of his crew: Ronald Marshall, Ronald Fish, Walter Greaves, and George Humphries.

Hunt Over China Sea

SINGAPORE, April 5.—(AP). — Thirty-six planes searched to-day for a Royal Air Force bomber which disappeared with its crew of three in a squall over the China Sea.

Three Villages Receive Free Flour Under Fear Of 800-Year-Old Curse

Tichborne, Eng., April 6 (CP)

AN 800-year-old curse lay behind a ceremony held here in which flour was distributed to 800 villagers of Tichborne, Cheriton and Lane End, in Hampshire.

Sir Anthony Tichborne, 23-year-old holder of an ancient baronetcy helped to distribute the historic Tichborne "dole" instituted in the 12th century. Each adult received a gallon of flour; every child half a gallon.

In the 12th century the aged and ailing Lady Mabella Tichborne crawled around part of the estate while a torch burned. Her husband, Sir Roger de Tichborne, had offered to give to the poor a portion of the produce of the land enclosed by his wife's crawling journey. Lady Mabella vowed if the gift from the estate were discontinued the Tichborne family would lack male heirs.

"I shall continue the custom," said Sir Anthony at this year's ceremony. "If I fail legend says all sorts of dreadful things will happen to the family.

APSLEY

On Wednesday afternoon the Women's Institute had a quilting in the Orange Hall where one quilt was completed and a second quilt set up to be quilted.

On Thursday a sumptuous pot luck dinner was enjoyed by all and afternoon tea was served before the ladies left for their homes. Owing to sickness and the state of the roads not as many were present as had been expected.

Mrs. McMullen, Mrs. N. E. James and Mrs. Wellington Lean attended the council meeting as a delegation from the Women's Institute, asking that the speed limit for the village be set at 20 or 25 miles per hour and that sign boards setting forth the speed limit be placed on all roads leading into the village.

Mrs. Charles Smith is in Peterborough having been called there owing to the illness of her daughter, Miss Lillian Smith.

Miss Ella Johnson is a patient in Nicholls Hospital.

Mr. and Mrs. Mauford Woodbec, of Port Arthur and Mr. Frank Woodbac of Stirling called on friends here Saturday.

Mr. C. Harris, of Haliburton, is visiting relatives here.

Mr. and Mrs. E. Robertshaw have moved into the Harris home.

Mrs. Duncan Brown spent one day last week with her daughter, Mrs. Bill Church, at Mount Julien.

Mr. Sydney McCauley returned Saturday night from a business trip to Toronto.

Mrs. W. Reynolds is visiting friends in Utterson.

OLD EGYPTIAN ALPHABET

The Egyptians had an alphabet of long before 3000 B.C. It consisted of picture-symbols instead of letters.

BLUM FIGHTING LOSING BATTLE

PARIS, April 6. (AP).—Premier Leon Blum battle with parliament today for dictatorial powers over the economic and financial life of France, predicting bankruptcy and civil strife unless radical measures are taken.

Blum demanded that the lukewarm Chamber of Deputies and the hostile senate vote him full decree powers. Rightists reacted at once with the charge his program is "a plan for a Marxist (Socialist) dictatorship and revolution."

The general political opinion before the struggle began in the chamber was that the bill would be passed by the chamber and voted down by the senate. Political experts accorded the premier only a slight chamber majority, however, and predicted a heavy adverse vote in the conservative upper house, bringing his automatic resignation.

The premier's bill by which he hopes to attain sweeping authority contains only 80 words. It gives him the right to decree all measures "judged indispensable to meet the necessities of the national defence, protect the holdings of the Bank of France and rehabilitate the nation's finances and economies."

The bill stipulated only that the decrees must be taken before July 1, 1938, and ratified by parliament before Dec. 31, 1938. The government's primary need is to raise 36,700,000,000 francs (about $1,101,000,000) this year for the treasury, aside from refinancing of maturing bonds.

NORWOOD

Mrs. John Scott is visiting with her son, Mr. Raymond Scott in Weston.

Miss M. E. Peoples spent the week-end in Toronto.

Mrs. E. C. Squire is visiting in Toronto at the home of her daughter, Mrs. C. Patterson.

Mr. and Mrs. C. Miller have returned to Toronto following a visit with Mrs. Dollierman.

Miss L. Scott of Toronto is the guest at the home of Mrs. E. C. Squire.

Mr. and Mrs. E. J. Gardner and daughter Delores Ann of Deseronto spent the past week with the former's mother, Mrs. J. Gardner.

Mrs. J. Sykes of Lansing, who has been the guest of her mother, Mrs. S. McGee returned to her home on Sunday.

Mrs. Proverbs of Calgary who spent a few days at the home of Mrs. J. Gardner left for western Ontario on Saturday.

The Y.W.A. of St. Andrew's Presbyterian Church held a successful pot-luck supper on Friday evening in the Sunday School room. Proceeds amount to about eighteen dollars.

EARLIER CLOSING HOURS

COBOURG, Ont., April 7—(CP)—Cobourg town council will write the Liquor Control Board for a copy of the necessary by-law in order to provide for earlier closing of beverage rooms in Cobourg, conforming with similar action taken in Port Hope.

Members of the Cobourg W.C.T.U. last night addressed the council and protested against the beverage rooms remaining open longer in Cobourg than Port Hope.

COTTESLOE

Miss Dorothy Kelly, Peterborough, was a weekend visitor at her home here.

Mr. Charles Calder is spending a few day with friends at Belleville.

Miss Marguerite Webster, Mc Gill's, was a weekend visitor at her home here.

Mr. Jack Girven, Norwood, spent Sunday at the home of his parents, Mr. and Mrs. F. Girven.

Mr. and Mrs. J. S. Kidd were Sunday afternoon visitors with friends at Nassau.

Mr. and Mrs. Newton Stephens, Apsley were weekend visitors with friends here.

Mr. and Mrs. Wm. Forsyth were guests on Sunday at the home of Mr. and Mrs. A. Webster.

The Sacrament of the Lord's Supper was observed during the church service here on Sunday afternoon.

Mr. and Mrs. J. Gallagher were Sunday guests at the home of Mr. and Mrs. Roy Brown, near Norwood.

CLAIMS SMOKING HURRIES DEATH

NEW YORK, April 6. (AP).— Perhaps smoking does not shorten life, despite recent statistical discoveries that even moderate tobacco smoking brings death sooner.

So said Paul D. White, M.D., of Harvard University Medical School, today to the American College of Physicians. He referred to the report by Dr. Raymond Pearl, of John Hopkins University, a few weeks ago, who presented the first "life tables" ever made on smoking and found it always bad.

Dr. White did not dispute the correctness of the death tables. But, he said:

"Can we blame the tobacco itself necessarily for this? Isn't it more probable that persons who are intemperate in the use of tobacco are more likely to be intemperate in other respects as well, thereby jeopardizing their health?"

He left the answer to this riddle for the future to solve.

MADOC

Miss Mable Ross and Mr. Alan Ross of Toronto were weekend guests of friends in Madoc.

Mrs. G. M. Connor, Spirella Representative for Madoc, Tweed District has been transferred to Woodstock as manager with the Spirella Corset Company of that town.

FRASERVILLE

Among those from Fraserville who have attended the Leadership Training school held at Centreville under the auspices of the Cavan and South Monaghan Sunday Schools are Rev. E. M. Cook, Mr. and Mrs. Ray Finlay, Misses Jean Holden, Edythe Cook, Mary Atchison, Alita Moore, Messrs Harry and Willis Cunningham.

Miss Mildred Moncrief spent the weekend with her sister, Mrs. John White of Ebenezer.

CANADIAN DEPARTMENT STORES

GOSSARD FOUNDATION GARMENTS For Spring

Mrs. Peirce . . .

Gossard Figure Stylist, will be in the Corset Department Thursday and Friday.

She will give you an individual corset analysis and demonstrate just what the correct. Gossard Foundation will do for you.

CANADIAN DEPARTMENT STORES

BARGAIN FARES

APRIL 8-9-10

—TO—

WINDSOR and DETROIT

7.55 Return

GOING—First train from Toronto 5.25 p.m. April 8.
RETURNING—Leave Detroit and Windsor up to 3.00 a.m., Apr. 12.
T. G. M. JAMIESON, 343 George. Phone 18 and 177

Canadian Pacific

FOR DAZZLING BRIGHT TEETH USE PEPSODENT WITH IRIUM

Irium contained in BOTH Pepsodent Tooth Powder and Pepsodent Tooth Paste

● Irium! Irium! . . . it is Irium that nowadays puts *more pep* into Pepsodent . . . it is Pepsodent containing Irium that has taken the country by storm!

Yes, it is this thrilling new cleansing agent that helps Pepsodent make teeth shine and sparkle with all their glorious natural radiance! And you get Irium in *both* Pepsodent Tooth Paste and Powder — but in *Pepsodent alone*, of all dentifrices.

Though Irium puts *more pep* into Pepsodent . . . yet Pepsodent containing Irium is ABSOLUTELY SAFE! Contains NO BLEACH, NO GRIT, NO PUMICE. Try it today!

PEPSODENT Tooth Paste and Powder

alone contain IRIUM for thrilling luster on teeth!

Why Use A "Sissy" Laxative?

Chronic constipation has to do with the colon or large intestine. Unless the large bowel is thoroughly emptied from time to time you become a victim of chronic constipation and poisoning of the system which results in colitis or other serious diseases.

Mild or "sissy" laxatives merely cause a movement of the bowels without effecting a thorough cleaning out of the colon or large bowel. For this reason you are misled into thinking that you are doing all you can to overcome a constipated and poisoned condition of the system.

Those who know Dr. Chase's Kidney-Liver Pills appreciate the value of a real medicine which not only effects a thorough cleansing of the colon or large bowel but also arouses the liver and kidneys to activity in filtering poisons from the blood.

Once you have proven the merits of Dr. Chase's Kidney-Liver Pills you will never return to the use of "sissy" laxatives. Used regularly once a week this medicine ensures pure blood and freedom from constipation and the pains, aches and serious diseases which accompany it.

Dr. Chase's Kidney-Liver Pills, 35 cts., at all druggists or The Dr. A. W. Chase Medicine Co., Limited, Oakville, Canada.

CANADIAN DEPARTMENT STORES LIMITED

THURSDAY SPECIALS AT THE C.D.S.

Outstanding Attractions For An Outstanding Day Of Big Savings!

Get Good Supply of Real Silk Hose

Full fashioned sheer and medium weight chiffons, and light service; also fashioned-to-fit crepe, in medium beige and taupetones. Sizes 8½, 9 and 10½ in the lot. Special, pair ..... .50

—Main Floor, C.D.S.

Special Purchase of Kiddies' Sweater Coats

Fine quality all-wool yarns, knit in various fancy weaves, in sweater coat style, button front to neck. Colors: sand, scarlet, powder, sky, nile, pink and white. Sizes 1 to 6 years in the group. Each ..... .89

—2nd Floor, C.D.S.

Room Bundles of WALLPAPER

10 single rolls of side wall and 18 yards border. Enough to do a room 10 x 12 x 7. Various patterns suitable for upstairs and downstair rooms. Special Thursday, bundle 1.00

—Basement, C.D.S.

70 x 90 Flannelette BLANKETS

Specially priced, for Thursday shoppers. Some slightly soiled. Extra large size, 70 x 90. White with 3-bar coloured borders. Whipped singly. Special Thursday, each 1.17

—2nd Floor, C.D.S.

Clearance! Felt Millinery

The left-overs of the winter's millinery stock in wool and fur felts, brimmed and close-fitting models with ribbon or feather trim. Black, navy and brown in the lot. Special, each ..... .50

—2nd Floor, C.D.S.

Big Special! Men's Spring Topcoats

Not much money and they're swell looking coats, in woollen tweeds that combine smartness with good-wearing qualities. Various designs and Spring shades. Raglans, fitted models and slip-ons. Sizes 35 to 46. Special Thursday, each $10

FLOOR POLISHING OUTFIT

A special in time for the Spring housecleaning. 15-lb. weighted floor polisher, 1-lb. Johnson Paste Floor Wax. Complete Thursday 1.79

—Basement, C.D.S.

Clearance Lines in Women's Shoes

Broken lines, incomplete size ranges. Ties, straps and pumps, in calf, kid and gabardine. Spike or cuban heels. Black, brown, blue and sizes 4 to 8 in the lot. Special, pair 1.98

—Main Floor, C.D.S.

CANADIAN DEPARTMENT STORES LIMITED

Tomorrow
FAIR AND COLD

The Peterborough Examiner

Last Year
MAXIMUM 50 - MINIMUM 36

VOL. LXXX, No. 82 | PETERBOROUGH, THURSDAY, APRIL 7, 1938 | ★ | PRICE THREE CENTS

FIGHTING BREAKS OUT IN PARIS AS BLUM TOTTERS

War Secrets Act Threatened To Curb Press

Defence Minister Mackenzie Resents Reports Of "Feverish" Movements of Arms on Both Coasts

OTTAWA, April 7—(CP)—"If scurrilous articles such as this are repeated it may be necessary to resort to the provisions of the Official War Secrets Act," Defence Minister MacKenzie told the House of Commons yesterday during discussion of a Halifax Star editorial dealing with alleged movements of armaments in that garrison city.

Howard Green (Con. Vancouver South) read a part of the editorial published Tuesday, while a number of members, including Prime Minister Mackenzie King, objected on a point of order. Mr. Green questioned its accuracy and references to Vancouver defences.

Mr. Green said he believed the Halifax Star was "the evening edition of the Halifax Chronicle" whose news story on the same subject, carried in The Canadian Press service Monday, was denied by the minister in the House Tuesday.

Under the title "What Goes On Behind the Scenes," the editorial told of "feverish movements" of armaments to and from Halifax for Vancouver to protect British Columbia and Ian MacKenzie's constituents from the yellow peril."

"This is the most absolute nonsense," Mr. MacKenzie declared. There had been some movements about Nova Scotia of reserve armaments in Halifax. Yesterday he declared nothing had been done to impair the defences at Halifax but that they had been strengthened.

During debate on the point of order challenging Mr. Green's right to read the editorial, Opposition Leader Bennett said he had taken the stand when first in opposition and later as Prime Minister, that editorials should not be read. He still believed it was undesirable but it had become a custom and when he was Prime Minister the Liberal Opposition had taken 'much glory" in reading editorials attacking him.

That part of the editorial Mr. Green succeeded in reading follows:

"During recent weeks there has been much ado in military circles around Halifax. Giant guns have been uprooted from their emplacements along the harbor mouth, munitions have been moved to and fro about the waterfront.

"Most of the activities have been conducted under cover of night and everything done with the utmost secrecy—barring what gets told to every Tom, Dick and Harry around military canteens.

WAR SECRETS

(Continued on Page 2, Column 3)

34TH R.A.F. CRASH KILLS THREE FLIERS

LONDON, April 7—(AP)—Three Royal Air Force fliers were killed today when their reconnaissance plane exploded and fell into the North Sea.

The air ministry officially identified the plane, object of a widespread search near Dudgeon light, off the Humber estuary, where it was seen to burst into flame. Searchers found only oil patches and bits of wreckage.

The crash was the 34th in the Royal Air Force since January 1, and raised its death toll to 58.

The plane had been on a night routine navigation flight and last had wirelessed all well.

Continued Royal Air Force accidents again received the attention of the House of Commons when Norman Hulbert, Conservative, served notice he would ask Earl Winterton, spokesman for the air ministry, to cease publishing details of accidents.

He said other countries suppressed similar information and publication here was "likely to give foreigners an erroneous impression regarding the efficiency of the R.A.F."

TWO SHOT IN AMBUSH

JERUSALEM, April 8.—(AP). — Two Jewish immigrants, Eliezer Krongold of Toronto and Ephriam Titkin, from Detroit, were killed Thursday when ambushed by an armed band of about 30 men.

They belonged to a Jewish settlement at Juara, near Haifa. They were returning from ploughing when killed. Two companions escaped injury.

Police and Royal Air Force planes began a hunt for the attackers.

629 TAXI-DRIVERS PLAN 5 P.M. STRIKE TO TIE UP TORONTO

TORONTO, April 7.—(CP).—Unless agreement is reached in the meantime, 629 organized Toronto taxi-drivers will go on strike today. Heads of the Taxi Cab Drivers' Association said only about 80 independent cabs would be operating after five p.m.

At a meeting 500 cab-drivers voted unanimously to strike until cab-owners signed agreements with the Association providing a $12.50 minimum wage, a 10-hour day, six-day week and a 10 per cent commission on all loads.

The drivers also voted to have their Association affiliate with the Joint Council of Teamsters', Chauffeurs', Stablemen and Helpers' Union, a unit of the American Federation of Labor.

Two hours before the strike deadline representatives of the men will meet the Ontario Labor and Industry Board in a last-minute conference in an effort to avert the walk-out.

At the conference, the drivers will demand setting up of a temporary minimum wage of $17 a week. They will be satisfied with a $12.50 minimum in an agreement signed by cab-owners.

Wallace Purdue, president of the Independent Taxi Owners' Association, said his organization would do as the strikers told them. It was understood the independent cabs would be allowed to operate.

REFUSE TO KILL BILL

WASHINGTON, April 8.—(AP). —The House of Representatives refused yesterday to kill the United States government re-organization bill. The teller vote was 191 to 169.

The ballot, a victory for the administration, was on motion by Representative O'Connor (Dem., New York) to "strike out the enacting clauses—without which the bill would have been ineffective and meaningless.

Backers of the bill said the vote was a sure indication the House would pass it eventually.

Last Minute News Flashes

TORONTO. — The Ontario Legislature to-day passed a resolution providing its members shou'd be designated as "Members of the Provincial Parliament.' Letters after the member's name would be "M. P.P." There was no debate on the resolution introduced by Col. Fraser Hunter (Lib. Toronto St. Patrick), who yesterday withdrew a Bill providing members should be entitled to use the letters "M.P." meaning Member of Parliament.

Very Tame Now Last year a fawn was added to the collection of animals at the zoo at the Filtration Plant. At that time he was so wild a cameraman could not get within 50 feet of him. Yesterday the trick was to get the animal far enough away from the camera to take a shot. Here he is, friendly and curious, playing with Ross Dobbin, Manager of the Utilities Commission.

(Parks Studio Photo)

Detroiters Walking In Trolley Strike

2,700 Quit in Move Affecting 700,000 Citizens; Extra Police Called After Violence Threatened

DETROIT, April 7—(AP)—A strike of 2,700 employees of the Detroit street railway—which serves 700,000 persons daily—virtually halted movement of the municipally owned street cars today.

Cars were moving on only one line, but buses operated by the city system were running under police guard. The street railway commission called an emergency meeting but no report of progress in its endeavor to settle the dispute was made. The commission was meeting with representatives of the strikers.

Twenty-two cars on the Michigan avenue line left a west side barn for the terminus in Dearborn before starting for downtown Detroit.

A prolonged dispute between the two unions precipitated the strike.

The strike vote was taken by Local 26 of the Amalgamated Association of Street and Electric Railway and Motor Coach Employees of America at a tumultuous meeting last night over the protests of its officers.

A majority of members of the Amalgamated, which claims a membership of approximately 2,700 in the Detroit street railway system, are trolley conductors and motormen. Some of them drive buses.

The rival union, the Motor Coach Operators' Association, has about 600 members and all are bus drivers. Both belong to the American Federation of Labor.

Extra police were called on duty in anticipation of threatened violence.

SHOT IN STOMACH GUNMAN'S VICTIM LIES NEAR DEATH

BRAMPTON, Ont., April 7.—(CP).— Police organized a widespread search of the district to-day for an armed man who shot Gerritt La Merse, elderly service station operator, in an unsuccessful holdup of Gerritt's Brittania station last night.

Shot in the abdomen, Gerritt was in a critical condition in hospital. Medical attendants said there was little chance his life could be saved.

La Merse and his wife were in their living quarters adjoining the service station when the masked robber walked into the office. Mrs. La Merse said she heard the man say to her husband who went out to wait on him: 'This is a hold-up. I want your money."

A moment later she heard a shot and she rushed to the office to find her husband leaning against the door frame, holding his stomach. The bandit threw her against the counter and she fell while he still demanded money from the wounded La Merse.

When he foun dthe office till contained only a smal amount of money, the robber rain from the service station. Mrs. La Merse said her husband was carrying money but had not been searched.

SODA KILLS COWS

BELLEVILLE, Ont., April 7—(CP) —H. Wharmby, Athol township farmer, lost three Holstein cattle this week. When he moved to a farm in Cherry Valley, he found three blocks of a white substance he thought salt. He gave it to the cows and they died. Later the substance was identified as nitrate of soda.

TEAMSTER SLAIN ASKING FOR SEIZED SETTLER'S HORSES

COCHRANE, Ont., April 7—(CP) J. Lecour, teamster at Driftwood, 18 miles west of here, was shot and killed to-day as he was attempting to take a team of horses from a settler. The team was recently awarded to J. M. Charpentier, Driftwood merchant and Lecour's employer, by court decision.

Provincial Police under Sergeant Roy Elliott, left here for Driftwood to investigate the shooting, details of which were not known here.

It was learned the horses were in the possession of Dan O'Keefe, 65-year-old Driftwood district settler.

Thousands of dogs in Navajo Indian country, in the southwest United States, help in herding the sheep.

C.B.C. PREFERS C.P. NEWS DUE TO ITS MERITS

Women As Announcers May Be Given Trial

OTTAWA, April 7.—(CP).—The Canadian Press news broadcasts were given preference only because of their merit, Major Gladstone Murray told the Parliamentary committee on radio to-day. The Canadian Broadcasting Corporation general manager was questioned by C. E. Johnston (C.C.F.-Bow River) who suggested other "more efficient and up to date" news broadcasts were available from United States sources.

"There are other agencies," Major Murray said, "but the service we get from the Canadian Press is most accurate and trustworthy and perhaps built more in accordance with our requirements.

Mr. Johnston: "What do you have to pay?"

Major Murray: "We don't pay for them."

Mr. Johnston: 'You would have to pay the other agencies?"

Major Murray: "Yes."

Paul Martin (Lib. Essex East): "I think The Canadian Press is by far the best because it avoids comment and is straight news broadcast. I think it should be given preference on all Canadian stations over United States broadcasts such as trans-radio and that they (MCP broadcasts) should be heard more frequently."

News Right Up to Date.

Mr. Johnston wanted to know if material in the Canadian Press broadcasts had already been published in newspapers. Major Murray replied that the news was right up to date and was carried to 33 Canadian stations by "ticker" service.

(Major Murray was referring to Canadian Press daytime bulletins. Night bulletins are broadcast from Toronto to the national network and Vancouver to the Western network.)

Sensationalism and comment were avoided, Major Murray said. He agreed newscasts should be more frequent.

"Every encouragement we can give the Canadian Press is given, but it is not the desire of ourselves or of the Canadian Press to set up any monopoly in restrait of trade," Major Murray said.

"In my district," Mr. Johnston said, "the majority prefer the Texaco news broadcast."

"That," Major Murray replied, "would be the Trans-radio."

C.B.C. PREFERS

(Continued on Page 2, Column 4)

Senate Throws Out Premier's Bill For Decree Powers

Extra Guards Thrown About Luxembourg Palace As Leftists and Fascists Battle Through Streets

PARIS, April 7—(AP)—A thousand leftists massed outside the Senate fought today with a group of Fascist students.

The clash, in which several were injured, came soon after the Senate finance committee, unmoved by the threat of a mass demonstration of leftists, rejected Premier Leon Blum's demand for decree powers over French finance and economy by a vote of 25 to 6.

Responding to the summons of Socialist extremists, leftists moved on the Luxembourg Palace, housing the Senate, while strong police and mobile guard reinforcements surrounded the building.

Communists, Socialists and Anarchists turned on the Fascist students when the latter strode into the demonstration, giving the Fascist salute.

While the police strove to restore order, leftists pursued their enemies into a cafe. Flying chairs and seltzer bottles snatched from tables struck some of the students, although most of them succeeded in barricading themselves inside the cafe. More police and guards were called in.

GERMAN GESTAPO WORK IN BRITAIN STIRS UNEASINESS

LONDON, April 7 (CP Cable). — German secret police activities in Great Britain are creating uneasiness. Allegations accumulate that the Gestapo are working through German servant girls employed in the homes of British officers, through compulsory registration at German Consulates of Germans and Austrians resident in Great Britain.

In the House of Commons yesterday Sir Samuel Hoare, Home Secretary, faced a series of questions. He was asked about a manufacturing firm which was alleged to be a centre for German propaganda. He was asked whether the refusal to allow a German general to land at Dover was because of his connection with a Nazi-financed organization.

To both questions Sir Samuel replied that the matters were still under investigation.

"Are there not far more dangerous organizations in this country financed by Russia?" demanded Vice-Admiral Ernest Taylor, Conservative.

Was it not true, questioned Viscountess Astor, Conservative, that there would not be anything heard of Fascism if it had not been for Communism?

Ships Coming For Votes.

Inquiries turned to the German cruise ship Wilhelm Gustloff, coming to England to collect the votes of German Nationals in Sunday's plebiscite on the Austro-German Anschluss.

As voting is compulsory, Arthur Henderson, Labor, questioned, would the Home Secretary not take steps to ensure that all German citizens are allowed to exercise their votes without being subject to interference and restraint?

Sir Samuel replied that when the German voters board the Wilhelm Gustloff the ship will proceed to beyond the three-mile limit, where voting will take place outside British jurisdiction.

"There can be no question that German Nationals in this country under our laws have complete freedom," the Home Secretary declared. "The police take the proper steps to ensure them the freedom to which they are entitled."

"Is it not without precedent for a foreign ship to come to this country to collect votes?" Mr. Henderson persisted. "Does it not constitute a most objectionable form of propaganda?"

Sir Samuel Hoare: "It is certainly true there is no precedent."

Gerald Marr Thompson, one of Australia's best-known art and dramatic critics, is dead at 81.

2 MEMBERS BALK ON RADIO REPORT

OTTAWA, April 7.— (CP).— J. Earl Lawson (Con. York South) today told the House Radio committee that because it refused to hear evidence from witnesses other than Canadian Broadcasting Corporation officials he would take no part in preparation of its report to Parliament nor be a party to the report.

A. M. Edwards (Con. Waterloo South) said he, too, would be unable to sign a report unless representatives of the Canadian Association of Broadcasters were heard.

Mr. Lawson and Mr. Edwards said they were 100 per cent behind nationalized radio but believed the committee was doing a dis-service to the Corporation by refusing to let both sides be heard.

The controversy came as the committee was about to conclude its public hearings after Major Gladstone Murray, general manager of the Corporation had completed its evidence. Chairman Arthur Beaubien (Lib. Provencher) ruled yesterday that the committee had no power under its terms of reference to call others than officials of the Corporation.

A motion by Mr. Lawson and Mr. Edwards yesterday, that the head of the Canadian Association of Broadcasters be called as a witness was ruled out by the chairman whose decision was upheld by a 6-2 vote.

Had Sessions Arranged.

Mr. Lawson said he understood the Canadian Manufacturers' Association had intended to make a submission and had arranged meetings during the Easter season to prepare a brief.

The committee would be in no position to judge, Mr. Lawson said, whether or not the Corporation was justified in recommending a license fee increase unless it had heard from interests other than the C.B.C.

"I am compelled," Mr. Lawson concluded, "to take the position I will not have anything to do with the preparation of the report or be a party to it."

Mr. Edwards said it was unfortunate the committee had so narrowly interpreted its terms of reference. He believed the private broadcasting interests and radio manufacturers should have been heard. That industry, he understood, expected a depression in radio manufacturing due to the new license fee regulations requiring a license for each individual set in a household.

British Shanghai Official Is Found Stabbed

Terrorists Also Slay Chinese University Head In Heart Of Settlement

SHANGHAI, April 7 (CP-Havas) —Body of Harold Porter, 59, British vice chairman of the Shanghai Municipal Council, was found in the Whangpoo River today. He had apparently been stabbed to death and thrown into the water.

Discovery of his body followed by a few hours the assassination of Herman C. Liu, president of Shanghai University and one of the leading figures in the Chinese community, who was killed, presumably for political reasons, by terrorists who opened fire on his car in the heart of the international settlement.

Inspector Wade, British member of the municipal police, was wounded while pursuing the terrorists. Police managed however, to wound one and arrest two of Liu's assailants.

There was no evidence as to the reason for the murder of Porter. The well-known Briton had served with distinction in the consular service in China for nearly 30 years before retiring in 1929 to become general manager of the Pekin syndicate Ltd., a coal mining concern.

England's new pick-a-pack airplane is making trial flights over Britain.

Jackpot Is Prize For Government

Quebec, April 7 (CP)

THE Quebec Government usually gets the jackpot when it makes a play at the slot machines. The Government pocketed $250 in nickels after about a half hundred seized machines had been cracked open at the Court House here.

Only Torn Few Of Thousands Left In American Brigade

Clerk's Slight Error Give Police Scare

Montreal, April 7 (CP)

ALL available police cars and patrolmen converged today on the Banque Canadienne Nationale on St. James Street. As the first contingent of police rushed in with drawn guns looking for the holdup men, a red-faced clerk announced he had sounded the emergency alarm by mistake.

PAY AUSTRIA'S DEBTS

WASHINGTON, April 7. (AP).— The United States accepted today Germany's absorption of Austria and called upon Germany to pay Austria's debts to the United States. The debts total $64,493,480.

'Franco Has Everything, Loyalists Nothing,' Says Californian After Escaping Gandesa Slaughter

PERPIGNAN, France. April 7—(AP)—An American who had acted as political commissar for the Washington and Lincoln battalion of the Spanish government's international brigade reached France today with a story of death among his comrades.

Johnny Honeycombe, 37, of Los Angeles, said only a few hundred out of several thousand Americans who had fought since the beginning of the Spanish civil war as volunteers for the government were still alive.

(A dispatch to the New York Times from Barcelona said yesterday that about 100 members of the MacKenzie - Papineau battalion, composed of Canadians, had been accounted for following the insurgent offensive towards Tortosa, in the same area as Gandesa. About 50 Canadians and 100 other Spanish government supporters held up an insurgent drive for a whole day, permitting the withdrawal of thousands of government troops in safety.)

Tattered and hungry, Honeycombe crossed the frontier after what he

ONLY TORN FEW

(Continued on Page 2, Column 5)

Record and Forecast of Weather

LOCAL TEMPERATURES

Night Low.	Noon.	—Yesterday— Highest	Lowest
23	42	36	15
This date last year.		50	31

Sub-freezing temperatures have been registered on the past six consecutive mornings, with the maximum reading during same period being 38 degrees. With exception of traces of snow, which have not been of sufficient volume to measure, there has been no precipitation recorded for past eight days.-A.O.P.

Sun—Rises at 5.50 a.m., Sets 6.51 p.m.

Weather Forecast

Lower Lake Region — Strong northeast winds; fair. Friday: Strong northeast winds; partly cloudy and moderately cold; probably some light snow or rain near Lake Erie.

Georgian Bay — Fresh to strong north-east winds; fair and cold to-day and Friday.

Northern Ontario — Fair and cold. Friday: Partly cloudy and cold; probably snowflurries.

Ottawa, Upper and Lower St. Lawrence Valleys — North-easterly winds; fair and cold to-day and Friday.

Lake Superior — Fair and cold. Friday: Partly cloudy and moderately cold; probably snowflurries.

Kenora and Rainy River — Cloudy and moderately cold, with light snowfalls or flurries to-night and Friday.

Manitoba — Cloudy and moderately cold, with light snowfalls or flurries to-night and part of Friday.

Saskatchewan — Cloudy, with some light snow. Friday: Mostly fair and moderately cold.

Alberta — Partly cloudy to-day and Friday, and becoming a little milder.

London, 8 a.m. — Temperature, 47; fair; west light winds.

Paris — Temperature, 47; hazy; west light winds.

Dublin Grates Official Teeth Each Time Eire Is Used

Words Fail To Describe Feelings At Seeing Terms "Eirishman" Or "Anglo-Eirish"

DUBLIN, April 7.—(CP).— If you want to make teeth grate in official circles here be sure to use the word "Eire" instead of Ireland.

Increasing use abroad of the term "Eire" to describe the 26-county area under the jurisdiction of Dublin is officially deplored and words fail to describe feelings at seeing the terms "Eirishman" or "Anglo-Eirish circles."

Just before the new constitution came into operataion the government notified the League of Nations the title of the country would in future be "Eirie" in the Irish language and "Ireland" in the English language. But it seems everyone prefers to use the Irish word.

Those who object to using the word "Ireland" on the ground it may give rise to misunderstanding while six counties are still part of the United Kingdom are asked: "But is Germany any the less Germany without Eupen and Malmedy or would England cease to be England if Yorkshire hopped out?"

Headline writers, however, will find it difficult to abandon "Eirie." Some of them here hailed the neat word with the remark: "Well, it was about time the government did something for the newspapers!"

American toys are becoming increasingly popular in Uruguay

Saskatchewan Short 50,000 Horses

Regina, April 7 (CP)

SASKATCHEWAN farmers are facing spring seeding operations with a shortage of horsepower, J. G. Robertson, Saskatchewan Live Stock Commissioner, estimated that collectively farmers are short between 50,000 and 100,000 head of horses.

ADMIT 18 CRIMES

ST. THOMAS, Ont., April 8.—(CP).— Dean Anderson, Wilfred Wright and Jack Baldwin, local youths, pleaded guilty to 10 offences, ranging from car thefts to burglary and were remanded a week for sentence. Crimes were committed here and at various points in the county.

1939 Car Licenses Yellow And Black

TORONTO, April 7—(CP)— Ontario's 1939 motor licence plates will be yellow and black "with large numbers," Highways Minister T. B. McQuesten said today.

In the House last night Mr. McQuesten said he would "take the blame" for the much-criticized 1938 plates which are orange and blue. Police authorities claim the numbers are difficult to read.

Americans Show Regard For George V With Memorial Window

London, April 7 (CP Havas)

A MEMORIAL window commemorating the "regard and affection" of the American people for King George V will be unveiled over the south nave entrance to Winchester Cathedral by the United States ambassador, Joseph P. Kennedy, July 12.

Queen Mary has approved the design for a figure of King George which will appear in one of the lights of the window. An anonymous American citizens living in the United States is defraying half the cost of the memorial and a group of Americans will pay the balance.

Judge Tacks Fine On One-Arm Driver Tips Him To Stop, Do Job Right

Newark, N.J., April 7 (AP)

TRAFFIC Court Judge William O. H. McEnroe thinks it's all right for it to be spring and for young men's fancies to lightly turn, et cetera.

But in imposing a $5 fine last night on a young man who police said was driving carelessly because he had one arm around his girl, Judge McEnroe said.

"Young man, you should pull your car over to one side of the road and do a good job of it—you should devote your full energy to one job and not try to do two things at once.

JAPS WORRIED LEST U.S. SHOVE ITS RULE WEST

Stay-at-Home Policy Opposition Featured

TOKYO, April 7 (AP) — Japan feels it "imperative" she maintain command of the western Pacific and is concerned gravely over the possibility the United States might expand its sphere of influence there, Rear-Admiral Kiyoshi Noda, admiralty spokesman, said today.

Discussing the speech of foreign policy by Cordell Hull, United States secretary of state, on March 17 and his letter on April 3 to Chairman David Walsh of the senate finance committee, opposing a stay-at-home policy for the navy and holding it must be free to defend Americans anywhere, Admiral Noda asserted:

"The fact Mr. Hull sent a letter at this particular time is of special interest to us. Formerly the United States seemed to regard the mainland coasts and Panama as the sole points necessary to defend.

"As late as Jan. 31, Admiral Leahy (chief of U.S. naval operations) stated a strategical triangle running from the Aleutians to Hawaii, Samoa and Panama was the defence line. Now Mr. Hull expresses strong opposition to any such theoretical frontier. Hence, it appears America is advancing her sphere rapidly westward. Japan cannot but watch with gravest concern."

He declined to say whether Japan saw the possibility of collision with United States expansion, and reaffirmed Japan's "attitude remains as before—one of non-aggression."

He declined to say exactly what was the area Japan regarded as under her guardianship.

Bed Only Remedy For Colds

NEW YORK, April 7 (CP)—Sixteen hundred and sixty-seven Harvard students who lost 70 years of time in 3 months from common colds and respiratory infections were cited to the American College of Surgeons today as proof that for colds and the like there is only one preventive and one cure—rest.

The study was reported by Arlie V. Bock, M.D., of Boston.

In the Stillman Infirmary at Harvard the students were given every established kind of treatment, but only complete rest in bed had much real effect, Dr. Bock said. Bed for colds, he said, is the 'common sense' treatment that Hipocrates, father of medicine, started nearly 2,400 years ago.

"It saves," Dr. Bock added, "time, trouble and money."

Hog Quotations In Peterborough

THURSDAY, MARCH 7

Canada Packers quote:

Hogs. — Live (delivered), $9.90; dressed weight, $13.05.

No. 1 sows, 3c off bacon prices.

Cream—No. 1 (on truck), 39c; No 1 (delivered), 40c.

Special, 2c per pound premium.

Butter—Prints, No. 1, 38c; No. 2 37c. Solids, No. 1, 38¼c; No. 2, 35½c

Eggs. — Large, 17c; mediums, 15c; pullets, 14c; B grade, 13c; C grade, 12c.

Dealers quote:—

Fall wheat, 85c; spring wheat, 80c; barley, 60 to 70c. buckwheat 65c; rye, 75c; oats, 40 to 50c.

OPPOSE KANGAROO COURTS

WASHINGTON—(CP)— Following a complaint that a 16-year-old prisoner died from epilepsy in one institution after a "mock tribunal," the U.S. Department of Justice has put its foot down on "kangaroo courts" or the system of authority practised by prisoners in some county jails.

Newspaper Advertising Directs the Buyer to the "Point of Sale".

Unless a person knows a thing exists, he will not conscientiously patronize it.

GOOD advertising, therefore, informs...persuades ...convinces but, in the final analysis, all publicity is of no avail unless the buyer and seller are brought together to complete the transaction. Then, and only then, does the cumulative benefit of advertising accrue.

Newspaper advertising, not only promotes the desires to buy but furthers the actual sale by telling the consumer where the product is available. It points to the retail outlet and, as the daily circulation blankets that outlet's trading area, the designation is most complete and effective, and greater benefit accrues to the product, the buyer, and the dealer.

This advertisement was prepared for the Canadian Daily Newspapers Association by Ardiel Advertising Agency, Limited

Tortured

Mrs. W. G. Frome, California society woman, and her daughter, Nancy, 22, ABOVE, were tortured to death and left dead in a Texan desert. The two women were motoring through the desert and mysteriously disappeared. Search parties found their partially buried bodies and an autopsy revealed that they had been tortured with fire and bitten by human teeth. Both bodies were battered in such a way that they were nearly unrecognizable.

ROEBUCK BEATEN ON MOVE FOR VOTE OVER POWER DEAL

TORONTO, April 7. — (CP). — Ontario's legislative machine was geared at high speed to-day as members prepared to plough through a mas sof legislation and consider estimates of expenditure in the 1938-39 fiscal year in preparation for to-morrow's planned prorogation.

A five-hour sitting which ended early to-day helped paved the way for ending the session.

Estimates totalling nearly $20,000,000, were approved in the session highlighted by an unsuccessful effort to hold up ratification of new contracts with Quebec power companies pending a plebiscite. A. W. Roebuck, former Attorney-General and Hydro Commissioner, made the proposal and was supported by the Opposition, but it was defeated by a standing vote.

Vote on the Roebuck resolution was the third of the night on the Hydro bill as the Opposition attempted unsuccessfully to amend the agreements with Beauharnois, Gatineau and Maclaren-Quebec Power Companies, replacing contracts cancelled in 1935 after a bitter legislative fight led by Mr. Roebuck. He did not vote on the two Opposition amendments designed to force Beauharnois to keep up its load factor and prevent a price increase to the three companies should the province pay other Quebec sources more money for power.

Chief debate during consideration of estimates came when Conservatives attacked the Government's highway expenditure. Conservative Leader Leopold Macauley declared extension of highway contracts reaching nearly $20,000,000 had been authorized by the Government a few weeks prior to last Octobers election.

Mr. Roebuck, member of the Cabinet until last spring, declared the Government departed from British practice when it campaigned in the election on a 'back to Niagara' power policy and immediately after the elected embarked on negotiations with the Quebec companies. The administration took a course of action that had no mandate from the people.

A Plebiscite First.

The validation bill should come into operation only after electors answered this question: "Are you in favor of the purchase by the Hydro-Electric Power Commission of Ontario of an aggregate of 430,000 additional horsepower at $12.50 per horsepower from the Beauharnois

ROEBUCK BEATEN (Continued on Page 12, Column 3)

MORE INCOME TAXES

OTTAWA, April 7. (CP).—Income tax revenue for the 1937-38 fiscal year totalled $120,365,531. A net increase of $18,000,290 over the previous fiscal year according to preliminary figures announced today by revenue minister Ilsley.

Toronto held first place with a revenue of $40,645,212, increase $7,109,992; and Montreal second place with a revenue of $32,418,198. Then followed London with $10,729,632.

Why thousands get

LOANS

of $50 to $500

AT CENTRAL FINANCE

No co-signers needed
No inquiries of others
Prompt service

Rates authorized by Special Act of Dominion Parliament

12 months to repay

CENTRAL FINANCE CORPORATION

Room 13, Kresge Building
355 George Street
Peterborough • Phone: 1703

Tune in CFRB—6:00 to 6:15 p. m.

OLD DUTCH PARK IS REDEDICATED

NEW YORK, April 7 — (CP). — Bowling Green, the half-acre park at the foot of Broadway, where residents of the Old Dutch Settlement of Nieuw Amsterdam passed their spart time bowling, was re-dedicated yesterday as "the first public park to be established in New York."

A bronze plaque was unveiled and a pageant was held depicting a scene in Old New York.

The elaborate revival of midsummer Dutch Colonial days, was carried out despite snow. An assistant stood by brushing the snow from the keys as a pianist accompanied Lucille Manners in her portrayal of Jenny Lind, singing "The Last Rose of Summer."

A team of five bowlers from the Downtown Athletic Club, wearing knee breeches and other real or fancied accoutrements of Dutch burghers, including beer mugs dangling from the waist, stepped out on the green and bowled at the white jack through a one-half inch fall of snow, with notable lack of success.

MORE ABOUT— WAR SECRETS

(Continued from Page 1)

"First the guns were torn from their positions put on flat cars and started off for Vancouver to protect British Columbia and Ian Mackenzie's constituents against the yellow peril. Then somebody changed their mind according to reports and the guns came trundling back again.

Guns For the East

"On top of all that, somebody began to rip out guns from emplacements at Vancouver and start them off for Halifax.

"Everything was done in feverish haste, almost as if the entire Imperial Japanese navy had already been sighted in Juan de Fuca Straits and heading for Victoria."

Mr. Mackenzie replied: "I think my honorable friend from Vancouver South knows as well as I do that there has not been a (gun) emplacement in Vancouver in all the years he has been living there.

"In the second place, of course, the reference to the entire Japanese navy being headed for Victoria is absolutely incorect. This is the most absolute nonsense.

"Any minister dealing with a very difficult problem concerning the reallocation of armament on a scientific principle should have the cooperation of this House and of the press as well.

May Try Using Curb

"If scurrilous articles such as this are repeated it may be necessary to resort to the provisions of the official war secrets act in order that the public may be protected in these matters.

"Some very reputable journals refused yesterday to publish this despatch."

Mr. Bennett: "This is not a despatch."

Mr. Mackenzie: "This is an editorial which was written, I think, though I am not sure, before I gave my reply yesterday afternoon. In any case the assumptions made are absolutely incorrect.

"What has happened is this. There has been a re-allocation of armaments, as I said yesterday. Guns were removed that were unallocated and in reserve at Halifax. Some have been removed to other points in Nova Scotia.

"Everything was done in accordance with a very scientific plan and it was not in the public interest at any time to disclose or discuss the exact details or the exact calibres of the armaments that have been transferred."

T. L. Church (Con. Toronto-Broadview: "May I ask if the minister is going to recall his fleet from the pleasure jaunt it is taking down to the West Indies?" The query was lost in cries of "order."

Gangland Slaying Brings 5 Arrests

BUFFALO, N.Y., April 7.—(CP).—Five men were under arrest to-day as material witnesses following the gangland slaying of John Barbera, 38, and wounding of a bystander, Frank Quelch of (7 Bond street) St. Catharines, Ont.

Zarbera was killed last night in a downtown tavern when gunmen walked in and pumped several bullets into his body. Quelch was shot through the hand when he tried to prevent the murder.

Detective John J. Whalen characterized Barbera's death as a "squeal" killing. He said he was convinced Babera was slain in reprisal for "squeling" in a robbery case several years ago. The man Barbera testified again, Whalen said, recently was released from prison.

SHORT OF THE SEA

PRESCOTT, Ont., April 7. (CP). —A young couple from the United States had fond dreams of being married "at sea" by the captain of a boat. Crossing the St. Lawrence from Ogdensburg, they asked Capt. J. Bolvin to marry them. "You don't need a license to marry at sea," the young man explained. "But you are not at sea," replied the captain, ending matrimonal plans.

Attention Farmers

Waterloo Standard Z Farm Tractor now on display at

OILATERIA

182 Simcoe St.
Peterborough

Rockefeller Seeks Expert's Advice

John D. Rockefeller III, planning to put on a big show in Madison Square Gardens, to aid the Greater New York Fund, hied himself to Hollywood to seek a little expert advice on the production of shows. He was met at the airport by Leo Carrillo, actor, who will act as Rockefeller's guide and mentor during his stay in the film capital.

MORE ABOUT— C.B.C. PREFERS

(Continued from Page 1)

He believed a comparison with the Canadian Press would prove the latter provided as fast and complete coverage of news. It was possible Trans-radio was more "entertaining," but in the judgment of some it was not "above suspicion" in connection with its coverage of foreign affairs.

Mr. Johnston asked if it were true the Canadian Press tried to keep Trans-radio out of Canada.

"There has been no attitude taken by the Canadian Press." Major Murray replied, other than to make the Canadian Press news so excellent that it would be only good policy for the CBC to give it preference. We do give it preference, but only on its merits."

No Interference.

There was no intention of interfering with news programs of Toronto newspapers, the witness told questioners.

To J. S. Woodsworth (C.C.F.-Winnipeg North Centre) Major Murray said he understood Trans-radio could be broadcast only as sponsored programs and the Corportation would have to pay the same price as a sponsor if it took that service.

J. Earl Lawson (Con. York South) asked the witness if a statement made by L. W. Brockington, chairman of the Board of Governors, that some private stations were making $100,000 a year had been based on information or was a matter of opinion. Major Murray said the CBC had "no information on that subject."

In answer to another question by Mr. Lawson the general manager told of negotiations leading up to the arrangement for Canadian symphony concerts weekly over the C BC network beginning next month. Improved revenue prospects had made it possible for the Corporation to take full responsibility for the cost involved. Montreal and Toronto orchestras would start these broadcasts.

Outlining details for an ambitious program of broadcasts during the next year, Major Murray said the Corporation would shortly experiment with women as announcers. Efforts would be made als too discover "radio personalities" with which he believed Canada was righly equipped.

Italians have found that they can use the cellulose from hemp to make explosive.

MORE ABOUT— ONLY TORN FEW

(Continued from Page 1)

called "the Gandesa Collapse," in which 560 Americans of the Washington and Lincoln battalion were caught in the path of General Franco's offensive. Gandesa fell Saturday to the insurgent push toward the Mediterranean.

The Californian said the old Washington battalion was almost wiped out before Belchite, southeast of Zaragoza, where the insurgents' march to the sea started nearly four weeks ago. Those who remained, he said, were incorporated in the Lincoln battalion, and "Franco finished the job at Gandesa."

My Wife Was Right

"I remember the last thing my wife said to me when I left her and my six-year-old kid in Los Angeles," Honeycombe mused. "'You'll regret the day you left for Spain.' She was right."

As political commissar, Honeycombe, who said he once worked in the American Communist party in California, was left in charge of the battalion when its commander was killed in Gandesa.

"This cannot last," he said. "I have seen more than 200 planes at one time bombing and strafing our lines. That man Franco has everything. The Spaniards don't want to fight. They have nothing to fight with. They are finished."

It took him four or five days of hitch-hiking and walking to reach the French frontier, Honeycombe said.

"We Americans were surrounded by Fascist infantry 14 kilometres (about nine miles) west of Gandesa but a few of us found our way out. I saw only 28 men, besides myself, escaping out of the 560."

MAGAZINES BANNED

PITTSFIELD, Mass., April 8 — (AP)—Magazine photographs showing the birth of a baby encountered a police ban today in two Western Massachusetts cities, Pittsfield and Springfield.

Asserting the pictures (in Life magazine out tomorrow) were "muffled propaganda on birth control" and "nothing educational," Police Chief John L. Sullivan of Pittsfield said he felt they would cause every woman to "stand aghast" and would hurt churches' efforts to "build up modesty and virtue."

Students Study Under Water

A boy and a girl student of the class of zoology of the University of Miami, shown at the bottom of Silver Springs, Ocala, Fla., as they photographed a turtle, while 20 feet below the surface. Clad in diving helmets the entire zoology class took turns at exploring the Springs' bottom as a radical departure in their nature studies. They worked under direction of their professor

Cheese Quotes Produce and Livestock

ONTARIO GRAIN

Approximate prices track shipping point.—Wheat, 88 to 90c; oats, 42 to 44c; barley, 46 to 58c; corn, 72 to 74c; rye, 60 to 62; buckwheat, 60 to 62c; malting barley, 62 to 64c; milling oats, 43 to 44c.

TORONTO FEED PRICES

Following are the approximate prices quoted for feed in ton lots, packed in bags (delivered f.o.b. Toronto): Bran, $32; shorts, $33; middlings, $36; corn, $39; flax, $73; cottonseed meal, $41.50; linseed oil cakes, $53; tankage, $62. Salt in blocks, 50 pounds, 50c each; in bags, $19 per ton. Molasses, barrels, 25c per gallon.

MONTREAL FLOUR AND FEED

Cash grain; No. 1 Northern wheat, $1.63½; No. 2, $1.51½; No. 3, $1.33; No. 3 C.W. oats, 56¼c; No. 1 feed oats, 54¼c; No. 3 C.W. barley, 68c; per bushel, basis track Montreal exstorage; corn being "in bond".

Millfeed.—Bran, $32.25; shorts, $33.25; middlings, $36.25; per ton, carlot quantities, delivered in Montread freight points.

Brewers dried grain, wholesale $30 per ton; retail, $32 per ton.

Rolled oats, bag of 80 lbs., delivered to the trade, $3.15, which includes sales tax.

Other quotations unchanged.

MONTREAL PRODUCE

Butter ruled firm on Montreal open produce markets. Eggs and cheese were steady.

Butter was quoted at 35¼ to 35½c a pound nominal for No. 1 in carlots or less, with lots to retailers at 36½c for solids and 37 for prints. Receipts: 219 boxes.

Graded egg shipments in carlots or less were: A-large, 22c a dozen; A-medium, 21c; A-pullets, 20c; B grade, 20c; C grade, 19c. Receipts: 1,391 cases.

Cheese was 15½ to 15¾c a pound for current Western makes. Receipts, 19 cases.

Potatoes.—Quebec whites, No. 1, 80's, 55 to 57c; New Brunswick Mountains, No. 1, 80's, 62 to 65c; Prince Edward Island Mountains, No. 1, 90's, 78 to 82c; new British West Indies, No. 1, 60's, $1.50; Florida, bushel, $2.25.

TORONTO CHEESE

TORONTO, April 7. — (CP). — Wholesale cheese prices were steady to-day with dealers buying large, colored, paraffined and government grades at 15¾c.

Wholesalers offered cheese to retailers at the following unchanged prices: New—Large, 17¼c; twins, 17½c; triplets, 17¾c. Old—Large, 19¾c; twins, 20c; triplets, 20¼c. Medium, 18¾c; twins, 19c; triplets, 19¼c.

FRUIT AND VEGETABLES

TORONTO, April 7. — (CP). — Wholesale prices on fruit and vegetables supplied by White and Company to-day were unchanged.

TORONTO POULTRY

TORONTO, April 7. — (CP). — Wholesale poultry prices were unchanged to-day.

TORONTO PRODUCE

TORONTO, April 7. — (CP). — Wholesale prices (United Farmers Co-operative Co.) to-day were:

Eggs.—Grade A-large, dozen, 18c; grade A-medium, 17c; pullets, 15c; grade C, 14c.

Churning Cream.—No. 1, lb. 40c; No. 2, lb. 38c.

Butter.—No. 1 solids, lb., 35¾c; No. 2 solids, lb., 34¾c; No. 1 prints, lb., 36¾c; No. 2 prints, lb., 35¾c.

Potatoes—Bag F.O.B. in Toronto: Ontario, 45 cents.

Mill Feed.—Bran, 33; shorts, 34; middlings, 37.

ONTARIO HOGS

TORONTO, April 7. — (CP). — Bacon hog prices dropped 25 to 40 cents at four markets to-day and market feeling was weak at some other reporting points. Declines were posted at Barrie, Brantford, Hull and Chatham.

Liveweights. — Brantford, $9.75; Hull, $9.75; London, $9.75; Chatham, $9.50; Stratford, $9.75; Peterborough, $9.90.

Dressed-weights.—Barrie, $13.20; Hull, $13.25; London, $13; Chatham, $13; Kitchener, $13; Stratford, $13; Peterborough, $13.05.

TORONTO LIVESTOCK

TORONTO, April 7. — (CP). — Cattle trade was slow on the Toronto Market to-day but a fairly good cleanup was made at generally unchanged prices. Hogs moved 25 cents lower. Calves and lambs were around previous levels, with no sheep offered. Cattle holdover from Wednesday was 100 head.

Receipts reported by the Dominion Livestock Branch were: Cattle, 160; calves, 50; hogs, 360; lambs, 80.

Medium to good butcher steers and heifers trade at $5.25 to $6.10. Butcher cows brought $3.25 to $4.50 with canners and cutters, $2.25 to $3.

Choice veal calves were priced at $9.50 to $10, and common were as low as $5.

Off-truck bacon hogs closed at $9.75. Sows were quoted at $6.50 to $6.75.

A few common to medium lambs moved at $7 to $8.50.

Representative Sales Yesterday

Heavy Steers.—1, 1380 lbs., $6.50; 5, 1160, $6.25; 43, 1260, $6.25; 7, 1220, $6.15; 26, 1140, $6; 5, 1200, $5.80; 6, 1210, $5.50.

Light Steers.—8, 1030 lbs., $6.25; 8, 900, $6; 14, 930, $5.85; 4, 908, $5.75; 5, 840, $5.70; 11, 860, $5.60; 5, 830, $5.50; 8, 950, $5; 3, 720, $4.50.

Heifers.—12, 790 lbs., $6.20; 3, 870, $6.10; 15, 790, $6; 12, 900, $5.85; 11, 900, $5.75; $5.75; 5, 900, $5.40; 5, 895, $5.25; 1, 950, $4.

Cows.—6, 1300 lbs., $4.75; 10, 1140, $4.50; 6, 1110, $4.25; 5, 1000, $4; 3, 980, $3.75; 3, 1200, $3.50; 10, 1230, $3.25; 3, 1060, $3; 2, 990, $2.75; 10, 930, $2.50; 11, 890, $2.25.

Bulls.—1, 1410 lbs., $4.50; 1, 1540, $4.40; 1, 1070, $4.25; 1, 1640, $4; 1, 1370, $3.90; 1, 1150, $3.85; 1, 1060, $3.75.

Fed Calves.—2, 800 lbs., $7.50; 1, 680, $7.25; 2, 670, $7; 5, 630, $6.75; 5, 620, $6.50; 12, 630, $6; , 620, $5.75.

Store Cattle.—1, 210 lbs., $10.50; 25, 196, $10; 11, 180, $9.50; 24, 171, $9; 69, 166, $8; 2, 227, $7.50; 7, 174, $7; 50, 129, $6.50; 36, 121, $6; 12, 118, $5.50; 30, 105, $5; 5, 136, $4.50; 2, 250, $4.

Sheep.—1, 160 lbs., $5.50; 2, 130, $5; 2, 175, $4.50; 3, 190, $4; 1, 150, $3.

Spring Lambs.—2, $5.

MONTREAL POULTRY

Poultry prices per pound to-day: Milked A, 5 lbs. up, 29c; B, 5 lbs. up, 28c; Selects A, 28c; B, 26½ to 27c. Fowls, 5 lbs. up, 21½ to 22c. Turkeys 10 lbs up, A, 27½c; B, 25½c; C, 23c; 10 lbs. down, A, 26c; B, 24c.

Poultry prices nominal.

EAST BUFFALO LIVESTOCK

Hogs, 100; trucked in 150 to 220 lbs., 25 higher, $9.10 to $9.25; good and choice rail run quoted to $9.50.

Cattle, 100; low cutter and cutter cows, $3.90 to $5.10; light weight bulls, $5.40 to $6.

Calves, 100; good and choice, $11 to $11.50; plain and medium, $7.50 to $10.

Sheep, 600; holdovers, 900; good and choice woolskins, 90 lbs. down, mainly, $9; wooled ewes, $5.50; shorn ewes, $4.50.

HAD NO TROUBLE WITH McINTOSH

GUELPH, Ont., April 7 (CP) — Ernest Gavin, an attendant, said he was not given an opportunity to examine Homewood Sanatarium record books during the night, as he resumed testimony today before the Ontario government inquiry into operation of the sanatarium.

He was the first witness during the day of the inquiry here before Commissioner F. H. Barlow, master of the Supreme Court of Ontario.

Counsel for Homewood blamed a misunderstanding for Gavin not seeing the books.

Gavin pointed out record book entries he made for his brother, also an attendant for a short time who testified yesterday. Some entries concerned Angus McIntosh wealthy Montreal importer who charged he was held against his will in Homewood. McIntosh testified at the Toronto sittings last week.

Described as Pleasant

Some entries described McIntosh as "pleasant and co-operative" and "in his usual pleasant mood."

J. W. Pickup one of the counsel for Homewood, objected when the witness said the record book showed no doctor came to the ward on a certain night. Pickup said the book showed only official visits but not that no doctor came. Gavin said all visits were entered.

Gavin indicated an entry he said he wrote for his brother, William, describing McIntosh as more talkative, discussing his case and having broken sleep. He showed other entries concerning McIntosh he wrote for his brother, who was special night attendant for McIntosh.

Gavin said a supervisor named Wilding had a dispute with McIntosh. Wilding, he said, called McIntosh a "vile name." McIntosh chased Wilding and tripped, skinning his knee. Then Wilding apologized.

"Was it customary for Wilding to use such language to patients?" asked Col. Thomas Vien, Montreal, one of McIntosh's counsel.

"Yes, I would say so," the witness said.

McIntosh's attitude toward other patients was good and "he looked after the other patients like an attendant," said Gavin.

Col. Vien produced a Homewood advertisement stating there were 75 nurses and five doctors at Homewood.

Mr. Pickup examined the witness concerning the entries written for Gavin.

"The reports you set down for your brother are true reports?"

"Yes."

"Based on what your brother told you?"

"Yes."

Gavin said he wrote the reports because his brother was not a good writer. Gavin said his brother made one report on McIntosh on February 10 and on March 24 the witness said he told his brother that he had been told his reports were not strong enough.

The next witness, Harry Bolton, said he started work at Homewood as a waiter in the dining room at $30 a month when he was about 19. He left Homewood in March 1936.

He said he was associated with McIntosh during the time he was on the ward where McIntosh lived. Witness said he never had trouble with McIntosh and "McIntosh was always pleasant as far as I was concerned."

MARKET QUOTATIONS

Quotations Complete To Closing Time

New York Stocks

Biggar and Crawford

	High.	Low	Close
Amer. Can.	80	—	—
Amer. Smelting	33⅜	32½	32⅝
Amer. Rad. & S.S.	10⅜	10¼	10¼
Amer. Tel. & Tel.	124⅝	—	124½
Amer. Roll. Mills	15⅜	—	—
Balt. & Ohio	5⅜	—	—
Bethlehem Steel	43¾	42	43
Briggs	16	15⅜	15⅜
Canadian Pacific	5½	—	—
Chrysler	40¼	39⅜	39⅜
Columbus Gas	6½	—	—
Cons. Gas	18⅞	18⅜	18⅜
Com. Solvents	6⅞	—	—
Dupont	97½	94	95
Elect. B. & Share	5⅜	—	—
Gen. Electric	30⅝	30¼	30¼
Gen. Motors	28⅞	28⅛	28⅜
Goodyear	17	16⅜	16⅜
Int. Harvester	56	—	—
Inter Nickel	42½	41¼	41⅜
Johns-Manville	62	—	—
Mont Ward	28	27¼	27½
Nash Motors	8	—	—
N.Y. Central	12¼	11⅝	11⅞
North American	15½	15⅜	15⅜
Pack Motors	4	—	—
Penn Ry	16⅝	16¼	16¼
Radio Corp	5⅜	5⅜	5⅜
Stand Brands	7⅜	7¼	7¼
Std Oil of N.J.	43⅞	43	43
Studebaker	4⅜	—	—
South Pacific	11	10⅝	10⅝
Union Pacific	61⅜	—	—
United Corp	2½	—	—
U.S. Steel	42	40⅜	41⅛
Yellow Cab	10¾	10⅜	10⅜

Toronto Mining

Biggar and Crawford

	High.	Low.	Close.
Acme Oil	6-9	—	—
Ajax Oil	20-22	—	—
Aldermac	45	44	44
Anglo Huron	300-375		—
Arntfield	16-19		—
Bankfield	89½	86	86
Base Metals	30-32		—
Beattie	113	111	113
Big Missouri	40-45		—
Bobjo	4⅞	—	—
Bralorne	860	855	855
Bidgood	37	32½	36
Buffalo Ank	13½	—	—
Bunker Hill	17	—	—
Can Malart	89	—	—
Castle Treth	55-68		—
Central Pat	245	—	—
Chromium	55	—	—
Chibougamau	23-6	—	—
Dalhousie Oil	42B	—	—
Dome Mines	49⅞	48¾	48¾
East Malartic	137	134	134
Eldorado	255	241	244
Falconbridge	525-535		—
God's Lake	38	37	38
Goldale	20	19	19
Francouer	31	—	—
Federal	8	—	—
Harker	11	11	11
Jacola	25	—	—
Gunnar	78	76	76
Hard Rock	220	210	210
Hollinger	13	12¾	12¾
Howey	23½	—	—
Hudson Bay	23½	23	23
J-M Cons	7	—	—
Kirk Hudson	95	—	—
Kirk Lake	106	103	105
Kerr	168	163	165
Lakeshore	50½	50	50
Lapa	46	—	—
Lebel Oro	8	—	—
Leitch	85	83	83
Little Long L	410	390	390
Macassa	405	390	395
McIntyre	38¼	—	—
McKenzie R L	96	94	94
MacLeod	355	340	340
McWatters	64	61	61
Mining Corp	170	—	—
Moneta	197	189	193
Noranda	53	52	52½
O'Brien	345	310	340
Omega	34¾	—	—
Pamour	340	—	—
Paymaster	45	42	43
Pend Oreille	150	145	150
Perron	125	—	—
Pickle Crow	410	405	410
Pioneer B C	300	295	300
Premier	189	—	—
Powell	175	170	170
Preston	82	75	75
Read Authier	305	300	300
Red Lake GS	20	—	—
Sullivan Cons	94-97		—
Waite Amulet	125	123	123
Uchi	143	140	140
Wright Harg	705	695	695
Jellicoe	62	54	54

WINNIPEG GRAIN.

WINNIPEG, April 7—(CP)—Winnipeg wheat future averaged higher to-day on buying flurries caused by severe frost in sections of the United States winter wheat belt. Futures closed 1⅛ to ⅛ cent higher, May $1.24⅝, July $1.11⅝ and October 87⅞ cents.

Brokers speculated on possible wheat damage as temperatures dropped to 20 above at several points in the southwest. Forecast promised freezing temperatures in western section to-night.

Readings at Amarillo, Tex.; North Platte, Neb., and Denver, Colo., showed 12 degrees of frost last night while other wheat growing sections recorded frost of a minor scale.

Yesterday's Quotations.

Futures:

Wheat—	Open	High	Low	Close	Prev. Close
May	121⅝	124	121⅝	123½	121⅝
July	109	110½	108⅛	109⅞	108⅞
Oct.	86¾	87⅝	86⅛	86¾	87⅛
Oats—					
May	46⅜	46⅝	46⅜	46⅝	46⅝
July	42¼	42¼	42	42⅛	42¼
Oct.	....	....	....	37½	37½

Olympic Hiker

En route to Tokio for the 1940 Olympic games, Fritz Steininger is shown marching through London, Eng., on his long walk from Switzerland. He was chosen for the walking job by the Olympic Sports association and must hike the 12,000 miles without "lifts." The 2,500 miles he will have to cover by boat will have to be made up by detours on land.

REWARD OF $2,000 IN TEXAS KILLING GETS SIX ARRESTS

EL PASO, Tex., April 7—(CP).—A co-ordinated effort to solve the week-old robbery-torture slayings of Mrs. Weston G. Frome, 46, and her 23-year-old daughter, Nancy, was started today.

Peace officers set up a central bureau of information and delegated to Sheriff Chris Fox of El Paso the task of handling the records and data.

Spurred by offers of $2,000 rewards officers held six persons for questioning in three states.

The latest arrests were at Laredo, Tex., where Constable Ed Wormser held a 23-year-old salesman and his 19-year-old wife for questioning. They said they lived in Berkeley, Calif., the Fromes' home town, and that they had been in the same social circles with Nancy Frome and that they knew the mother and daughter planned a trip to South Carolina to visit relatives.

Some Of The Baggage?

At Rankin, Sheriff W. C. Fowler said he did not believe a 30-year-old man arrested at McCamey was implicated directly, but that a bag found in his possession fitted the description of some of the Frome luggage. Fowler said the bag, which the man had attempted to sell, probably had been stolen. The man might be instrumental in the arrests of "two or three others," Fowler added.

A 46-year-old filling station operator, who said he just had returned from a trip to New Mexico, was held at Cordell, Okla., by Sheriff Oscar Doran. The arrest as made at the request of Alamogordo, N.N., officers, who were holding a man described as a Fort Sill, Okla., army deserter. The Cordell man said he had travelled with the man held at Alamogordo.

Deputy Sheriff Ben Kratzberg jailed a man at Bisbee, Ariz., after the man had acted irrationally.

The women's semi-nude bodies, bullet-pierced and beaten, were found six miles east of there. Their cash and some of their jewelery was missing. Luggage had been taken from their abandoned automobile.

NORTH SCHOOL

Mrs. E. Sykes of Campbellford is spending a few days with her mother, Mrs. Janet Cross.

Mrs. J. McNeely of Peterborough is visiting with her brothers Messrs H. B. and Eugene McLaughlin.

Mr. and Mrs. M. E. Knox of Picton are visitors this week with Mr. and Mrs. George McNeely and family.

Mr. and Mrs. Victor McNeely of Peterborough were Sunday visitors with Mr. and Mrs. E. McLaughlin and family.

THE ENGLISHMAN'S TEA

A huge crane and 100 feet of chain were used for hauling up a workman's can of tea on a new building in London.

Plan Huge "Blackout"

Poring over the map are England's air defence heads and the mayor and deputy mayor of Southampton. They are shown as they discussed a huge "blackout", a defence measure in which no light would show for hundreds of square miles in the event of an air attack, by an enemy force, on the area near the Portsmouth naval base. The area includes Portsmouth, Southampton, the Isle of Wight and about 600 square miles of inland territory, the biggest "blackout" yet planned. Capt. Phillips' air raids precautions officer, is pointing to a house which was theoretically bombed. Next to him is Councillor G. E. H. Prince and in the uniform, Admiral R. Leatham, chief of staff at Portsmouth.

SHOWER IS HELD ROSENEATH BRIDE

(Examiner Correspondence.)

ROSENEATH, April 7 — Mr. and Mrs. Howard Baptie, nee Jean George were the recipient of many beautiful gifts on Friday night when a miscellaneous shower of gifts and a dance were held in their honor in the Orange Hall. The bride wore her wedding gown of white net over satin. During the evening the bride's Sunday school class members and the members of the Women's Institute, honored her with gifts and addresses. The gifts of the Sunday school class, an end table and jardinere were presented by Miss Ruby Blodgett, while Miss Marie Mouncey read an address conveying the good wishes of the class.

Mrs. Barton Thackeray president of the Women's Institute of which the bride is a member read an address from that society which also conveyed the congratulations and good wishes of the members, and Mrs. C. Sandercock on behalf of the members made the presentation of a carving set.

Jean expressed her appreciation to both organizations in her usual sunny manner.

Both bride and groom thanked the company for the many tokens of good-will, displayed on the stage. Among the gifts was a dinner set of dishes, presented by the friends who greeted the bride and groom on their arrival in Roseneath with a charivari serenade. Included also among the gifts was a tea set of dishes from the bride's aunt, Mrs. Fred Brown, Warkworth.

Dancing was enjoyed to the music of Norwood orchestra and refreshments were served at midnight.

Norwood friends of the groom are tendering the young couple a shower of gifts and a dance in that village on Wednesday night.

Mr. and Mrs. Baptie are making their home on a farm near Norwood.

Mission Circle Meeting

The members of the Mission Circle entertained the members of the W. M. S. at the regular meeting of the Circle on Saturday afternoon. The meeting was held in the home of the Circle Leader, Mrs. R. Crego.

Miss Ruby Blodgett, president, presided, and following the opening exercises, graciously welcomed the guests and thanked the W. M. S. members for their interest and assistance to the circle.

The business session was brief, the minutes of the previous meeting were adopted, as read by the secretary Jean Carew.

A chapter of the study book was dramatized by a number of the circle members, assisted by Mrs. Crego.

The dramatization depicted the work carried on in a settlement house in Tokio, Japan, while the story as told by the girls illustrated how the students in the settlement house are taught to see that life is more abundant than they have ever known, it also taught the circle members and their audience something of the mission work in Japan.

The girls presenting the story were: Jean Carew, Gwendolyn Varcoe, Alma Thackeray, Lavigne McMillan, Golda Thackeray, Audrey Mouncey and Shirley Brisbin.

Mrs. Stewart Thackeray, program convenor, presided over a short program, during which Mrs. C. W. Varcoe and her daughter Gwendolyn sang a duet, "Dear Land of Home"; Mrs. C. Sandercock, read "Don't Hurry", and the convenor conducted a humorous contest.

Mrs. L. W. Scott, W. M. S. president thanked the circle members for their kind hospitality, and congratulated them on their ability in carrying on their meetings in such a capable manner.

After the closing exercises the girls served salad, sandwiches, cake, tarts and tea, and a very enjoyable social hour followed.

MARMORA

Mrs. Fred Izzard was admitted to St. Joseph's Hospital, Peterborough, on Monday evening.

The lantern lecture, 'The Northern B. C. Coast Mission,' was given in Deloro Hall on Tuesday evening.

Mr. George Kerr, who is employed at the Rich Rock Mine, spent the week-end at his home here.

BATTLES FOR MUSIC

NEW YORK—(CP).—Nine actions involving a total of $990,000 in connection with song ownership have been filed in Supreme Court here, and there's another $1,000,000 or so in suits already well on.

Brother Clergymen Honor Archdeacon

(Examiner Correspondence.)

MILLBROOK, April 7.—On Monday evening a number of car-loads of clergymen and their wives of the Archdeanery of Peterborough paid a surprise visit to the Rectory, Centre St., Millbrook, the pleasant occasion being arranged in order to do honor to the Venerable Archdeacon William Simpson, B.A., in view of his approaching marriage to Miss Margaret Vivian Lough, of Ida, the event to take place in May.

Rev. C. R. Spencer, rector of St. John's Church, Bowmanville, and formerly of the parish of Cavan, acted as spokesman, stating the desire on the part of the clergy of the Archdeanery to show their regard, and to express in some tangible fashion, their good wishes for "happy days" to come for the Archdeacon, and the future mistress of the Rectory.

Rev. C. C. Harcourt, secretary of the Archdeanery, then made the presentation of a fine teacher's Bible, and of a handsome leather brief case.

Archdeacon Simpson expressed his deep appreciation of this mark of esteem on the part of his fellow-clergymen, and his sincere thanks for their good wishes. Later, tea was served, and an enjoyable hour of social fellowship followed before the guests left for home.

Included with the guests were: Rev. Canon J. D. and Mrs. Paterson of All Saints', Peterborough; Rev. Canon W. R. Robertson of St. John's Church, Peterborough; Rev. C. R. and Mrs. Spencer of Bowmanville; Rev. C. C. and Mrs. Harcourt of Blackstock; Rev. Ted and Mrs. Brain of Peterborough; and Mr. Johnson of Young's Point.

Regrets were expressed on behalf of a number of the other clergymen of the Archdeanery who were unable to attend.

SEEKS EXCLUSION OF JAP CITIZENS

VANCOUVER, March 7.—(CP)—A Vancouver group is gathering information to support its demands for a royal commission to investigate Oriental penetration of British Columbia industry.

Six organizations merged activities along this line a year ago forming the Congress of Canadian Organizations to Combat the Penetration of Orientals into British Columbia."

"They do not seem to know anything about this question in Ottawa, so we are gathering authentic data on the subject, said Theo. Horrbin, provincial president of the League of Canadian Maples, one of the six organizations.

Recently in Vancouver an organization called the British Columbia Guard was formed, "to combat Japanese penetration into British Columbia."

U.S. CARS IN SOUTH AFRICA

Of 3,642 new automobiles licensed in South Africa in December, more than 3,000 were of American manufacture.

Radio Appeal Made To Kidnappers

Murray Levine, New Rochelle, N.Y., is shown entering his car after making a radio appeal for the return of his 12-year-old son, Peter, who was kidnapped several weeks ago. Levine refused to state whether the kidnappers had instructed him to contact them by radio to arrange a meeting place where $30,000 ransom money could be paid for the release of the boy.

People of Costa Rica are protesting against rising living costs.

Railways of Italy carried nearly 100,000,000 passengers last year.

FREE

Kellogg's

REALISTIC GLIDER-MODEL

AEROPLANE

Choice of 4 different models

EMPIRE FLYING BOAT

U.S. STINSON RELIANT

FRENCH CAUDRON RENAULT

Thrill to the fascinating drama of the air, "Howie Wing—a Saga of Aviation." Broadcast four times a week. See your newspaper for station and time of program.

GIVEN WITH THE PURCHASE OF TWO PACKAGES OF Kellogg's ALL-WHEAT

Here's great news for boys and girls! You can get colorful realistic models of the most famous planes of the world. Not just pictures! These are three-dimension models that you put together.

Made of tough cardboard so you can glide them without hurting them. And—best of all—they're *free!*

Go to your grocer's quickly, while the supply lasts. Buy two packages of Kellogg's ALL-WHEAT. Get your free aeroplane, all ready to put together without scissors or paste.

You'll enjoy the wholesome goodness of ALL-WHEAT. It's toasted crisp and crunchy. Made of premium Canadian wheat. Packed with nourishment for energy and strength. You'll *always* enjoy the flavor and crunchiness of Kellogg's ALL-WHEAT. But the free aeroplanes will soon be all gone. So hurry!

Action pictures of planes of all nations are printed on Kellogg's ALL-WHEAT packages. Save these panels.

KELLOGG'S ALL-WHEAT

VISIT YOUR NEAREST MASON STORE FOR A COMPLETE SELECTION OF *Nationally Advertised Brands*

Save the Coupons — HANDY AMMONIA — 3 pkgs. 15c

Lux Toilet Soap — A Gentle White Beauty Soap — 3 cakes 18c

A Water Softener As Well as a Soap

Large pkg. 23c

The All Purpose Wax — Poliflor Antiseptic and Preserving WAX — pound can 49c

Princess Soap Flakes — 2 pkgs. 29c

Junket "Rennet Powder" — Makes Milk into Delicious Desert. Pkg. 11c

Junket Tablets — No Cooking, No Eggs — 2 pkgs. 25c

Moist Large **Pitted Dates** 2 lbs. 23c

For Gravy or Drink — **Oxo Cubes** - 4's 10c; 10's 23c

Glenwood — **Vanilla Extract** - 4-oz. bot. 12c

Good Humor Cereal - PKG. 23c

Mason's Crescent Brand — **Coffee, ground fine** - lb. 29c

"SALADA" TEA — Special Offer — Brown Label ½ lb. 33c; Yellow Label ½ lb. 31c; Orange Pekoe ½ lb. 38c — CANADA'S FAVORITE

The Dog and Cat Food — **Pard** - - - 2 cans 23c

3 for 25¢ LINEN-IZED

Contains Iodine — 2 TINS — **Kkovah Health Salts** - 35c — 5 OUNCE BOTTLE 35c

MEATS — ALL BLUE BRAND CHOICE QUALITY

BLUE BRAND QUALITY — **RIB ROAST, Boneless** - - lb. 25c

BLUE BRAND QUALITY — **WING STEAK or ROAST** - lb. 25c

BLUE BRAND QUALITY — **BRISKET** LEAN FOR BOILING OR BRAISING lb. 10c

MASON'S ARE FEATURING SELECT QUALITY VEAL—Insist on This Better Meat

VEAL CUTLETS or CHOPS - lb. 31c

VEAL ROAST, boneless - lb. 23c

MAKE YOUR EASTER SUNDAY DINNER A SUCCESS WITH A SWIFT'S PREMIUM SMOKED HAM — PLACE YOUR ORDER NOW—ASK FOR A RECIPE

Fruits & Vegetables

ORANGES, sweet and juicy	2 doz. 25c
ORANGES, med. large size	doz. 23c
GRAPEFRUIT, large size California	5 for 23c
CARROTS & BEETS, fresh	2 bun. 9c
CABBAGE, large green heads	lb. 5c
COOKING ONIONS, No. 1 quality	5 lbs. 19c

E. E. Mason Est. 1898 — Mason's GROCERY STORES

YOU GET WHAT YOU LIKE *and* LIKE WHAT YOU GET

OVALTINE — A Genuine English China Mug With Every pound tin 98c

Gold Seal Salmon — A Rich Deep Red Sockeye — Large Can 33c

Red Seal **Salmon** Red Cohoe SALMON — Large Can 27c

St. William's **Jam** — Raspberry With Pectin 2-lb. jar 25c — Strawberry With Pectin 2-lb. jar 25c

Dole Pineapple Juice — Unsweetened From Hawaii — 12-oz can 15c

FREE MODEL GLIDING PLANE with 2 Packages 23c — Kellogg's ALL-WHEAT

HEINZ FRESH CUCUMBER **Pickles** bottle 25c — 55 or More Slices in Each Bottle

The Examiner

The Peterborough Examiner, published each evening by Peterborough Examiner, Limited. Office: Hunter and Water Streets, Peterborough, Ont.

Subscription Rates: 15c per week in City of Peterborough delivered by carrier; $6.00 per year by mail to outside points.

Members: Canadian Press; Audit Bureau of Circulation; Canadian Daily Newspaper Association; Empire Press Union; Ontario Provincial Dailies Association.

H. L. GARNER, Managing Director.

A. B. KENNEDY, Managing Editor.

TELEPHONE 1600.
Private Branch Exchange to All Departments.

THURSDAY, APRIL 7, 1938

Worth Thinking About

The Legal & General Assurance Society of London, the existence of which dates back to the year 1836, has sent notices to its Canadian agents stating definitely that all automobile insurance risks are to be transferred or cancelled. The notice is not dealing with something which may or might be done, but it is a plain record of a decision already arrived at and from which there will be no departure.

The letter does not go into details explaining that automobile insurance has been found unprofitable, but the meaning is there as plain as a pikestaff. This company is in business to make money, the same as any similar organization, and if it were making money by the insuring of automobiles it would not depart from the field.

The drivers of cars have that situation pretty much in their own hands and they are not making much of a job of it. Some of the awards made in courts within recent months have been for large amounts and it would take many people paying good premiums quite a while to equal the amount which these cases call for. An insurance company is strict regarding payments and it will contest any cases which seem contestable. But in spite of that this London company desires to get out of the Canadian field. The next time you are inclined to speed up and take a chance you might pause a moment and figure the meaning of that letter out for yourself. The starting point for such a process of thinking might be that this old established company does not consider you are a good risk.

Yet It's A Fact

There are many high-salaried people on the radio. They play instruments; they sing and at times—worse luck—they croon. Others tell jokes and play their part in sketches of one sort or another.

But the greatest attraction at the moment is Charlie McCarthy a wooden dummy, being a revival of the old art of the ventriloquist.

And there are scores of stars in the moving picture world. They are described as being glamorous and dazzling. There are few adjectives which could be brought into use which would say anything which has already not been said in superlative degree.

And yet the attraction which is taking the most money to the box office just now, and which is causing people to develop fallen arches from standing in line is "Snow White and the Seven Dwarfs," in which the glamorous ladies and the shieks have no part at all for it is all the work of a group of cartoonists.

The stars of radio and the stars of the film world can extract what comfort they can from this situation.

Getting Over Fences

There was a banquet in Toronto the other evening and representatives of the various Protestant denominations attended, also a Roman Catholic layman, a Salvation Army officer and a Jewish rabbi. When a gathering of that sort takes place it attracts attention; the papers are sure to have something about it. And the speakers all said something about the unusual gathering, but they all approved of it. Sponsored by the Men's Association the gathering was held in one of the United Churches.

Truth is such gatherings are not unusual, nor are they entirely unique. There are a number of meetings each week where a man's religion, his race or creed make no difference at all. It is so in nearly all the service clubs, and the men who gathered at such places have long since ceased to wonder—if they ever did—why the man who sits next to him does not attend the same church where he worships. He has probably found him to be a gentleman and may have come to the conclusion that his brand of religion has worked well indeed if the man himself is a fair sample of it.

Since time began people have succeeded in building a good many fences of one kind and another in the world. People are hedged off into churches, lodges, clubs, political parties, and all manner of associations but their daily problems are pretty much the same; the same sun shines for them all and if they look out into the night the same galaxy of stars greets them. The man is fortunate who reaches the point where he can get along quite well with most people he meets if they conform to the usual standards of decency.

It Means Paying Bills

When a government decides on a course of action it can be taken for granted it is going to cost money. Governments are not working factors in the sense that they carry into effect the policies and plans which they design. They depend on others to do that. The decision is made to have a commission investigate a certain complained-of situation, and that means the naming of the commissioners, providing for their travelling and living expenses and salaries.

That point is too often overlooked—the naming of a commission means also the paying of the commissioners.

The Farmers' Creditors Arrangement Act is a fair enough example. It began operation in the fiscal year of 1934-35, and in answer to an inquiry in the House of Commons the cost of administering that Act was given as follows:

1934-35	$ 269,141
1935-36	713,124
1936-37	555,315
April '37 to Feb. 28, '38	430,386
Total	$1,967,966

And during the same period there has been paid $12,653 for legal services in addition to the figures given above.

No matter what the Act has accomplished there is the blunt fact that its administration alone has cost almost two million dollars in a period one month short of four years of operation. For that reason we can take it for granted that when a government names a commission, a board of inquiry or brings into existence some new legislative enactment which calls for supervision—then we are in for the spending of more money.

There's More To It

A group of refugees from Austria reached New York on the British liner Antonia. They considered it better and safer to leave Austria after Hitler took possession of the country. One of the number was Baron George von Halban; he had been an officer in the army and was a Monarchist sympathizer. He may have had means in his own country but when he fled he was able to secure just enough to buy a ticket and he landed in a new country with $6.20 in change.

Fritz Hertz, his wife and son of three years had fled from Stuttgart. Fritz had been in business there making casings for sausages, but when the change of government took place he was allowed to secure no more material because he was a Jew. The business by which he lived has gone.

Most of the people in the party spoke no English; they have no relatives or friends in United States, but they took advantage of the offer of political asylum offered by United States. They will at least be free from persecution.

We read of these extensions of national boundaries; we see pictures of marching troops and of thousands cheering for Hitler, and yet we are apt to ignore the human element. We do not see the homes which are smashed, the families which are shoved about, the hopes and plans which are cracked and blistered. Friends, home, tradition, the associations of a lifetime, love of country, the tie of language, property rights—all these things are booted into the discard. Self preservation finds utterance only in flight—flight to a new and unknown land thousands of miles away—where the people, language, customs are strange and unknown and where work is difficult to secure. And on top of that these folk are low in funds and numbed in spirit by reason of the experience through which they have passed. Yes—there is more in it than the cheering masses as the conqueror goes his way. People are hurt and crushed and broken. And all this in the year 1938.

Not Suppressing News

Ald. Clifford Harman at a meeting of the Oshawa city council made this remark: "At the first meeting of council this year we passed a motion asking the press to come to all meetings and we have no right to keep asking them to keep things out of the paper." The question under review at the time had to do with a report on tenders for insurance on city property. One report had come but another had not arrived, so the feeling probably was that nothing should be said of the first proposal until the second had been received.

In a case such as that any newspaper would agree to omit reference to the matter until the full report had been received. That is not suppressing news; it is merely waiting until the transaction has been finished before giving the complete report. It is quite understandable that there are items which a paper will not insist on publishing. We presume every paper has dealt with the same matter. By way of illustration we mean this: The city perhaps is desirous of securing a piece of property but if it were generally known then there might be a rise in value and the city would find itself having to buy at advanced price. We believe the larger interest of the taxpayers in general would be best served by saying nothing about the intention to buy, reserving mention of the matter until the deal had been completed. Not only city councils but those of townships and counties face similar problems. The newspapers through their reporters know all about it, and they are usually willing to allow the council to proceed and work out its plan without embarrassing it by giving publicity at a time when it would serve no good purpose. News is not being suppressed. It is merely waiting until such time as the entire story can be properly related.

Purifying Elections By Law

Ottawa is going to pass some more laws about elections; it aims to appoint an inspector-general to scrutinize funds, after which anything which sniffs of corruption in elections is supposed to pass out. For a long time we have been doing our voting under the shadow of posters which warn against bribery and corruption during the holding of an election. The posters are always so close to the place of voting that we must cast a shadow upon them as we come and go. Whether any individual has ever read these posters we do not know, but in a general way they breathe out warnings and mutterings regarding what may happen to the individual who transgresses the law when casting a vote.

A number of provisions may or may not find their way into the new enactments. There is one proposal already which would do away with the practice of submitting questionnaires or pledges to candidates prior to an election to find out where he is going to stand on this question or that. We cannot see why such a custom should be legally frowned upon or legislated out of existence. If a number of people or a single individual wants to know how a candidate is going to deal with some matter then that individual or that group has a right to secure the desired information. It would be entirely wrong to create a situation whereby such people would be told by law that they could ask no such questions but must be content with voting in the dark. We have not much faith in the binding power of many pledges and questionnaires, but the principle behind such things is as democratic as can be and should be left alone.

* * *

It is also suggested that there shall be limits placed upon the amount of money which may be spent in promoting the election of any member for the House of Commons. We admit it will take a nicely balanced set of scales to weigh out the sinews of war with any degree of equality, but that proposal touches on something which deserves attention. It is not a sign of good national health when it can be urged that the size of the available campaign fund has much to do with a man's chances of being elected. Neither is it desirable to have expenditure so unregulated that a man without means will be counted out as a candidate. We believe the House of Commons would be better and more representative of all the people if it had in its membership a sufficiency of men who had become convinced from actual experience that the struggle for existence was a hard and sometimes painful issue to face. If such candidates were elected they would speak for the mass of the people.

* * *

Whether the passing of new laws and the naming of new officers will bring about a state of positive purity in our elections and all their ways is another matter. All the nations of the world have at one time or another tried to make their people good by legislation and none has succeeded. The desire on the part of the individual to be just is greater than the passing of a law which says he must be just. And right there the new election laws will meet the same test that other similar statutes or regulation have encountered. We do not believe it is possible to make people wholesome by law if they have no desire to be wholesome.

NOTE AND COMMENT

July 4 may be the date of the Conservative national convention. But will it be a safe and sane Fourth?

Applicants for naturalization at Simcoe were tested by reading highway signs. But why pick on the foreigners and allow natives to run loose?

Duncan Marshall's prize bull has died from acute gastritis. Probably the animal found it impossible to digest some of the jokes that had been made about it.

German nationalists in Canada have been ordered to vote on the seizure of Austria. Fortunately there are not enough of them for the order to cause much confusion.

Charles W. Bell, Hamilton lawyer, who was noted for his humor has even left a joke in his will. That document contains the hope that it has been drawn up so clearly that even a judge can understand it.

THEY SAID SO

(By A. R. K.)

¶ A started down the street with B, and shortly after they met C, no need for them to think; they were not headed anywhere, and had an evening free from care, decided on a drink.

¶ Now A said he had some at home, he never took a drink alone, they took a little stroll; A said he feared he might get sick, and then he'd need some liquor quick, he exercised control.

¶ Then B said he had quite enough, they better come and taste his stuff, he had two bottles home; he never took in much said he, 'twould be as easy as could be, to leave the stuff alone.

¶ Then C told of some ancient gin, suggesting that they come with him, it was of good report; he said 'twas seldom that he drank, or poured the stuff within his tank, just took a little snort.

¶ And it was nigh to twelve o'clock, when they assembled down the block, their breath was rather strong; they talked of politics and trade, events that passed in gay parade, they then broke out in song.

¶ They all declared ere they went home, that they could leave the stuff alone, and be forever through; and yet with C and A and B, it was an easy thing to see—that's what they didn't do.

Provinces Deal With Apprentice

From Official Parliamentary Report.

Mr. MacNICOL May I ask the minister a question in that regard?

Mr. ROGERS: Certainly.

Mr. MacNICOL: I have in mind that perhaps twenty-five to thirty thousand skilled men—toolmakers, machinists and so forth— have returned to the old country to work in the munitions plants there. What method has the government been following or what has been recommended to train youths between eighteen and twenty-five along these lines? I do not know of any — and I am thoroughly acquainted with many machine shops—who are being trained in these vocations. If we should need them to fill these positions we shall not have them.

Mr. ROGERS: The observation of the hon. member—which perhaps is rather an observation than a question—is quite properly made. There is no doubt that there has been an exodus of trained mechanics to Great Britain; but is my hon. friend also aware that in past years we have in the main drawn our trained mechanics from Great Britain?

Mr. EDWARDS: The technical schools of Ontario are supplying them.

Mr. ROGERS: They are training them to some extent; but I believe the hon. member for Waterloo South will find, if he consults with officials of trades unions and heads of industries, that many of our finest mechanics were drawn from Great Britain. In the last two or three years, in particular, with the great expansion of certain trades, especially the iron and steel industries, in the metal trades, in Great Britain, they have been drawn back to that country.

Mr. MacNICOL: The minister does not intimate that any skilled mechanics of that kind are being drawn from Great Britain to Canada?

Mr. ROGERS: Oh, no, not at the present time. The movement is rather the other way. But apprenticeship, as the commission report indicates, follows in the first instance upon industry. That is to say that industry in this country, if it feels it has a lack, either now or in prospect, of trained mechanics, is in its own interest surely under an obligation to take some measures to train boys who will take the place of those mechanics who, as my hon. friend has said, have gone back to England and of those who are advancing in age and will soon retire. Some of our industries have recognized that problem.

Mr. STEVENS: How many young men or young women, as the case may be, have been or are being trained under these agreements with the provinces which the minister has cited?

Mr. ROGERS: I have all this information here and I shall be glad to place it before the committee.

Mr. COLDWELL: What steps are being taken to follow that work up? This training is good. What follow-up is there? If it is not followed up, it is lost.

Mr. ROGERS: First, as to the question put by the hon. member for Kootenay East, these questions which naturally call for an answer, and an answer will be given. I have the information as to the total number who are receiving training, and I propose to give it to the committee. Certainly I have no desire to withhold it.

Mr. STEVENS: Why the secrecy now?

Mr. ROGERS: The matter of time is surely not so important. I should like to continue along the line that I had intended to follow. But as to the general question which has been put, as I have said, the first obligation for training mechanics lies upon industry.

In the second degree that obligation has always rested upon the provinces, which, as this committee is aware, now control the relations between employer and employee, wages and hours and industrial conditions generally. For that reason I want to say frankly to the committee that we as a government did not feel it was desirable, at this stage at any rate, that we should by dominion legislation seek to invade the field of apprenticeship. There have been cases before—and they have been brought to the attention of the house—where the dominion government has by a grant in aid induced provinces—at least they have occasionally told us afterwards that they were induced—more or less, the assumption has been, against their will, into new directions of expenditure.

I need only mention agricultural instruction and technical education. Once we have gone into those fields the tendency has always been to make what was designed as a temporary expenditure into a permanent expenditure, and in this way to bring about as it were a transfer of provincial obligations to the dominion by a back-door route, and that has not been a satisfactory method of dealing with the situation.

HOME

It belongs not to the stately hall,
Or mansion grand and fair,
Or treasures that by wealth are bought,
However rich or rare.

'Tis not confined to clime, or race,
To high, or low degree,
But may be found in any place,
Wherever we may be.

Where kindly thoughts, and helpful deeds,
From loving hearts do spring,
Where each the other's sorrows share,
And love rules everything.

Where father, mother, boys and girls,
Each their own quota bring,
And share their smiles, their tears, their joys
Where Jesus reigns as King.

Yes this is home, where hearts can rest,
Where troubles are forgot,
And those who share this home how blest
How happy is their lot.

GEO. LEADER.

Peterborough.

Japan's imports of American cotton are about one-third those a year ago.

MISTAKEN

"No, that's not our goldfish, Henry. It's next door's."
—Humorist.

Letters To The Editor

Correspondents Discuss Various Topics.

MR. ELLIOTT'S SPEECH

Editor Examiner:

Sir: The speech and vote of Mr. Alex. Elliott, M.L.A. (or is it M.P.P. or M.P.) which he made and recorded on the sweepstakes question not only ranks him with those who condemn sweepstakes but with those who condemn every form of venture no matter how good the cause. If every ticket carried something with it even a tooth pick the objectors would be silenced. There must be a reward in it. The uncertainty is called gambling whereas gambling means living by playing for money, not chances. When Mr. Elliott put in his money on the election he took a chance and won. He however condemns Mr. Hepburn as a delinquent and of course will not support him any longer.

It is sad to think that so many worthy people like the Kiwanis, Rotary and the like are merely wolves in lamb's clothing. Away with them and all the dear old ladies with their crazy quilts. Give us Barrabas. The theory of chance on which life insurance is founded will have to go too.

READER.

STRIKES AND RELIEF

Editor Examiner:

Sir: I would like to make a few statements about a report in the paper regarding the action of a textile organizer concerned with the Woodstock strike. I certainly don't approve of such strong arm tactics, but there are two sides to every story and the strikers should not be blamed too much. It's only human nature for workers to forget themselves and lose their tempers when they see a minority group of their own number continuing work when a strike is on, thus prolonging a strike when the majority of workers are trying to raise their standard of living.

On the other hand if they all stayed out the strike would be soon over. Regarding strong-arm tactics strikers might sometimes use — if a person follows the history of the labor movement and strikes, you will find that time after time big companies will enlist professional strike-breakers at great expense to break a strike and to break picket lines, when the workers are trying to better their conditions.

So there are two sides to everything. The Welfare Department at Queen's Park certainly wasn't helping much when they declared no relief for strikers in the Woodstock strike. They must have forgotten that strikes are still legal and it's outside their jurisdiction to pass judgment on the labor activities of citizens applying for relief. It was their intention to warn workers no doubt in other parts of the Province, if they went on strike they would get no relief. However the workers will always overcome such obstacles and labor will have one day, its day of reckoning.

TEXTILE-WORKER.

Peterborough, April 6.

AT A FARM SALE

Editor Examiner:

Sir: In attending a sale of goods and chattels of a farm sale, there were some outstanding features. Some grain bags without a single hole in them after being in use for twenty-one years brought fifty cents each and they, only cost twenty-five cents each when new showing what a little care will do.

There was also a large number of implements in splendid condition. One wagon which was some fifty years old had the same box and spring seat in good repair and the original paint was still on it.

A set of sleighs, twenty- one years old, but looking like new sold for twenty dollars.

There was sold to one of the brothers of the man who had the sale a Buffalo robe and in a passing remark he said it had kept him warm many a cold night when he was a young man some seventy years ago.

The roads became a terrible mess after everyone coming over them to the sale and some fifteen cars were stalled in the mud in about three miles when attempting to make the return journey home. The auctioneer had to have a team draw his car about three miles in order to get home, taking four hours to go about ten miles. The people who could not obtain teams had to return to the farm house where the sale had been held and stay until morning.

Spring is here again, and maple syrup making is in full swing and my how good it is when made in the old iron pot, but an amusing thing happened at one place of maple syrup making. While the man who was in attendance at the sugar bush was away gathering sap, two small boys while playing around the pot of sap accidentally threw a red toque into it and it sank to the bottom and then they beat it to the house. The man returned and when stirring the sap discovered it to be a pretty red color. On further investigation he came upon the red togue and his kettle of sap was consequently no good.

FARM READER.

Cutting Down On Salaries

(Letter in Chatham News.)

DEAR SIR:—It is not my intention to enter into any controversy with the prolific Mr. Ball who, almost constantly, infests the "Voice of the People" column with irresponsible twaddle in regard to salaries of public servants, workmen and others who are too busy trying to promote the success of our country to spare the time to either preach blue ruin or pen an answer to Mr. Ball's pernicious attempts to undermine the foundations of society that permits him to exist.

All Mr. Ball's talk about reducing salaries has been open to serious question but, when he recently expressed the idea that the depression could have been averted had those receiving salaries of over $1,000. per year taken a cut of 50% of any sum received in excess of that amount, he revealed his colossal ignorance of the whole subject.

I happen to be a salaried man who has worked up, in the course of twenty years from an initial salary of $840. to a present salary of $1,800. per year. Most of my associates and friends are in about the same salary class so I should know a little more about salaries than our economic Don Quixote, Mr. Ball.

Under Mr. Ball's 50% salary reduction plan, a man receiving $1,500 per year, would have had his salary reduced to $1,250 per year meaning, approximately, $104. per month. Surely Mr. Ball will concede that a man is entitled to maintain a living standard equal to or as near Mr. Ball's standard as possible. I presume it must be no higher however. If this $1,250 a year man has a wife and only one child to support, it should be interesting to see how he spreads his $104 per month. Here's about how it goes.

Rent	$25.00
Electricity	2.00
Fuel (summer)	2.50
Fuel (winter)	10.00
Water	.75
Milk	3.00
'Phone	2.00
Groceries and meat (At about $10 per week).	40.00
Amusement (I show a week for 3)	4.25
Church and Charity	2.00
Insurance (Just $1,000).	3.00
Total	per month
Six winter months	$92.00
Six summer months	84.50

At $104 per month he has $12 a month extra in the winter giving a total of $72. In the summer he has $19.50 a month extra giving a total of $117. The grand total extra for the year would then be $189. Quite a nice saving but how about doctor, dentist and clothing. Let's work some of it out as cheap as possible.

Man's coat	$15.00
Man's suit	21.00
Underwear	4.00
Shoes	4.00
Hat	2.50
Shirts, sox, ties, etc.	10.00
Wife's coat	15.00
Wife's dresses	20.00
Underwear	4.00
Shoes	5.00
Hat (2)	5.00
Stockings, belts	6.00
Child's coat	6.00
Dresses	5.00
Underwear	3.00
Shoes	4.00
Hat (2)	2.00
Stockings	5.00

Incidentals, such as rubbers, garters, handkerchiefs, umbrellas, scarves, gloves, mending materials and other unlisted articles will easily run at $10. for each member of the family, totalling $80.

Adding up the above gives us a total for clothing of $166.50 which, substracted from the extra $189. leaves just $22.50 for doctor and dentist bills for three people. The wife should have a little face powder and some cold cream. The child should have a few toys or something to play with. The man should have an odd smoke, soft drink or perhaps a glass of beer. If the child is of school age, there will be pencils, scribblers and other school books. A car is absolutely out of the question so it should be possible for the family to have a few outings of some kind during the year.

It will be especially nice of Mr. Ball to figure out a $1,250. yearly budget for a family of six or seven. Considering the hundreds of thousands of salaries that are spent to support our basic industries, it would be interesting to have Mr. Ball figure out how his salary reduction would affect their markets and the economic structure of our country. It would also be interesting to have Mr. Ball figure out how his salary reductions would affect the furniture and automobile industries that, in turn, pay salaries that are spent for meat, eggs, butter, groceries, clothes and other products of agriculture and industry; salaries that go to pay taxes or rents to pay taxes, that go to increase mercantile business so that merchants can pay their property and business taxes.

As a professed and self-appointed student and teacher of social economics, Mr. Ball would do well to give the question considerable more study before voicing further fallacies that might tend to influence many uninformed readers to help hasten the blue ruin that he so glibly predicts.

Yours very truly,
—A Salaried Man.

Hard to Believe How Time Flies

APRIL 7

1908: Fair directors wait upon the council to urge the purchase of the Exhibition grounds.

S. L. Brooks, Australian walker and James G. Graham, Buffalo pedestrian have arrived for the six-day walking match.

57th Regiment has its first drill of the season with 219 on parade.

Edward Mahon, former Peterborough lawyer dies in Brockville.

Lakefield deputation waits upon the government at Ottawa to urge that wharves be repaired.

1918: City laborers pay is increased by 10 per cent. with 27½ cents an hour as the minimum.

Bert. Hartshorn, former company sergeant-major of the 93rd Battalion is reported wounded.

G. W. Powell has been appointed truant officer for the May's school section of North Monaghan.

Trespassers on the C. P. R. right-of-way are fined $2 and $2.60 costs.

Rev. Dr. John Graham, general secretary of educational work in the Methodist church preaches at Trinity and George Street churches.

1928: Harvey J. Staunton, C.N.R. trainman is hurt when a freight car is derailed on Quaker Oats siding.

John B. Gauld 14 is wounded in the abdomen when a rifle is accidentally discharged.

One of the city's landmarks is wiped out in the tearing down of the old house at Hunter and Aylmer Streets.

Members of the 5th Troop of Boy Scouts stages a successful Easter egg collection.

Deloro baseball club is likely to enter the Central Ontario League.

CANADA'S WAR DEBT.

(Kingston Whig-Standard)

AS SHOWN by the Canada Year Book the war and demobilization expenditures of Canada up to and including the fiscal year 1920 totalled $1,670,406,236. In the next three years, 1921-23, there were further expenditures of $23,000,000 odd and since then there have been additional small items chargeable to war. These figures apply only to actual war expenditures. To get the cost of the war there would have to be added to them the large, continuing, outlays for pensions. From 1914 to 1920 the gross debt of Canada rose steeply from $544,391,369 to $3,041,529,578. This enormous increase was chiefly but not entirely due to the war expenditures.

MEN ARE GETTING SOFT

(Windsor Star)

Up at Yellowknife on Great Slave Lake, scene of the latest gold strike prospectors complain that owing to the lack of hotel accommodation they have to dress and undress "almost in public." Shades of the Trail of '98! When the hardy old-timers struck gold they kept their pants on till next year.

REASON FOR BLUSHING

(Chatham News)

Girls have stopped blushing. The result is that they never get any blood in their faces, their skins fade and they become ugly, says a beauty expert. However if the girls want to start blushing again, they will find no difficulty in discovering excuses in these days.

A Bit of Nonsense

FOUND

Two men were talking together in the public library. Said one: "The dime novel has gone. I wonder where it's gone to."

The other, who knew something of literature in its various phases, answered cynically: "It's gone to two dollars and fifty cents."

IRRESISTIBLE

Customer: "I've come back to buy the car I was looking at yesterday."

Salesman: "Fine. Now tell me, what was the one dominating factor that made you decide to buy this car?"

Customer: "My wife."

AT TWENTY PACES

A young woman came to the office of a prosecuting attorney in the middle west complaining that a neighbor had been shooting at her.

"What did he shoot with?" the attorney asked.

"A .22 revolver."

"Well, what did you do when he shot?"

"I shot back."

"With what?"

"A rifle."

STOP HERE

WHEN YOU COME TO TORONTO—WHETHER FOR A BUSINESS TRIP, A SHOPPING TOUR OR A HOLIDAY WEEK END.

Convenient to downtown theatre and shopping district. Moderate rates for single and double rooms or suites. All rooms with private bath.

WESTMINSTER
fireproof HOTEL
240 JARVIS STREET - - TORONTO

English Recruiting Stations Kept Busy

A top hat stands out in just about any surrounding and especially so in this one. The scene is the recruiting station outside the London Stock Exchange and pedestrians stop to look at the enticing pamphlets prepared by military officials to induce young England to join the army. An increase in the nation's territorial army is earnestly desired by the government and this particular station was seeking recruits for the London Rifle Brigade and the Queen's Westminster Regiment.

LOW-COST HOME BUILDING ACTION SOUGHT IN HOUSE

OTTAWA, April 7 (CP). — From Opposition speakers the Government yesterday heard a story of increasing unemployment, complaints of lack of action in dealing with the problem and demands for a venture into the building of low-cost houses.

The discussion came on the resolution of Labor Minister Rogers, preceding introduction of the annual measure to authorize the Government to make grants and engage in undertaking for the relief of unemployment.

A. A. Heaps (C.C.F., Winnipeg North) urged housing development as the surest method of dealing with unemployment and suggested it could be promoted out of funds from the public treasury obtained by a new issue of currency.

Denton Massey (Con., Toronto-Greenwood) said the Government waited two years for the final report of the National Employment Commission and now was going to wait for the Rowell Commission on Dominion-Provincial Relations before taking action.

Like a Double-Play?

This, he said, sounded like a double-play in baseball, "Rogers-to-Purvis-to-Rowell."

He declared 200,000 Canadians would reach the age of 16 this year, and of these he believed 100,000 would leave school because of financial necessity. The Government was spending $1,000,000 a year for youth training, which meant only $10 each for those reaching the age of 16.

He believed this sum was entirely inadequate, considering the number of young people and their lack of training for jobs. Conditions today were worse than when the Dominion granted more money to the provinces for technical school education.

Many workers in Hamilton were already on short time owing to a slackening in industrial activity, Albert Brown (Con., Hamilton East) told the House. They would soon be on relief, adding to the burdens of the municipality.

Failure of the Government to provide adequate protection for Canadian industry was a big factor in unemployment. Proper steps were not being taken to prevent the dumping of foreign-made goods in Canada at prices which forced Canadian manufacturers to close down their plants.

The debate continues today with Ralph Maybank (lb., Winnipeg South Centre) holding the floor.

Proceedings of the Public Accounts Committee of the Quebec Legislature created a flurry in the House when Edouard Lacroix (Lib., Beauce) rose on a point of privilege to protest against references to himself made in the committee.

Mr. Lacroix denied he had unlawfully exported wood from Quebec to the United States and that he owed money to the Quebec Government in respect of his timber operations. He charged Premier Duplessis with following the methods of Stalin Russia.

CAT CUT OFF POWER

SYDNEY, New South Wales—(CP) — Worst peak-hour power stoppage in Sydney for years occurred when a cat jumped on a high-tension bar, causing $2,000 damage in the switch room. The cat died.

Soviet Polar Hero Accused

Russia's polar hero, Dr. Otto Schmidt, RIGHT, is back in the news again—this time in connection with a Soviet government blast at "blunders" of the Northern Sea Route Administration, which Dr. Schmidt heads. The administration is blamed for the plights of the icebound vessels, caught in the Arctic seas last August. This latest picture of Dr. Schmidt shows him talking to Ivan Papanin, made aboard the rescue boat, Yermak, returning to Moscow from an ice floe which was Papanin's home for a year.

OLD TELEGRAPHER DIES

CRAPAUD, P.E.I. April 1 (CP).—Miss Penelope Howatt, 95, believed to be the senior woman telegraph operator in Canada if not North America, died yesterday at her home in this Queen's County village.

She entered the service of the old Northern Union Telegraph Company in this province in 1877, and continued with the Western Union when that company took over the service. In 1915 she retired on pension after 38 years of Service.

RAILROADER FATALLY HURT.

FORT ERIE (CP). — Frederick Hesler, 58, car inspector with the Michigan Central Railway, died in hospital here last night of injuries to his right leg, suffered in Michigan Central yards here. Hospital authorities said Mr. Hesler died on the operating table as surgeons were preparing to amputate.

Yesterday's Deaths

(By the Canadian Press.)

Crapaud, P.E.I.— Miss Penelope Howatt, 95, believed to be the senior woman telegraph operator in Canada, retiring from regular telegraphic work in 1915 after 38 years of service.

London, Ont. — Mrs. Annie Ward, 98, believed to be the oldest Salvation Army worker in North America.

LIGHTS THAT FAILED

MARIBOR, Yugoslavia—(CP). — Disappointed in love, Anton Leshnic, 18, said, "When my light goes out 10,000 others will go out too." Later the town was plunged into darkness and his lifeless body was found enmeshed in overhead cables carry 35,000 volts.

EVER THINK OF

"DOCTORING"

YOUR HOUSE?

Get a specialist's advice! . . .
See MR. GEORGE STEPHENSON, Johns-Manville's own "Doctor of Home Insulation"—here this week to help solve your insulating problems.

Johns-Manville Ful-Thik Rock Wool Home Insulation is "just what the doctor ordered" for houses that are cold, drafty and hard to heat in winter—stifling hot in summer.

Without obligation, Mr. George Stephenson, Home Insulation expert from Johns-Manville, will show you how easily and inexpensively J-M Rock Wool can be scientifically applied in your home to give you the most "insulation value" for your money. He will give you **proof** that it will make your rooms up to 15 deg. cooler this summer—and cut your winter fuel bills as much as 30%. Simply phone us and Mr. Stephenson will call at your home.

PETERBOROUGH LUMBER CO., Ltd.

163 Hunter St. W. Tel. 3160

Hastings County Court House Was Completed 100 Years Ago

Plans Are Already Being Made To Celebrate The Centenary

BELLEVILLE, April 7.—To commemorate the centenary of the Hastings County Court House, plans are under way for a ceremony early this summer at which either the Governor-General of Canada or the Lieutenant-Governor of Ontario is expected to attend. The huge stone structure was completed in 1838, and through the past century has been regarded as one of the finest types of architecture in Eastern Ontario.

Built at a cost of $23,640, the Court House today would cost more than $200,000 because of increased cost of material and labor, it has been estimated.

First court in this distict was held at Adolphustown, then centre of Midland district and originally called Mecklenburg.

Magistrate's Board

The first board of magistrate's for the district sat at Adolphustown, in Prince Edward County, on January 14, 1794. On the board were Richard Cartwright, Jr., Neil McLean, Hector McLean, John Walden Meyers, Hazelton Spencer, Alexander Chisholm, Bryan Crawford, Alexander Fisher, Nicholas Hagerman, Caleb Gilbert and William Bell.

Capt. John Walden Meyers was a leading resident of the locality, and directed the first industry at the site of the present city of Belleville. The centre bore his name until 1816 when it was re-named Belleville.

Samuel Sherwood, also on the board of magistrates, was a lumberman at Belleville, and is credited with having floated the first raft of timber from the Bay of Quinte to Montreal. Caleb Gilbert was the first deputy registrar of deeds for the county.

At the time of the first board of magistrates, not only judicial duties came under the board's jurisdiction, but power to legislate for the needs of the locality was also vested in the board.

Although a hundred years have passed, and old landmarks have passed into history in Belleville, the court house today remains one of the city's most imposing buildings. It is in an excellent state of repair.

Varied Races At Coast University

VANCOUVER, April 1. — (CP). —Varieties of nationalities at a League of Nations Assembly is rivalled by University of British Columbia undergraduates here.

Twenty-five nations are represented. Eighty-seven per cent of the students are of British origin, but 281 have parents of other nationality.

Americans and Japanese lead the non-British groups with 49 students each. There are 28 Chinese and three East Indians.

Nearly every European country is represented in the balance.

Playwright Sees Sedate Ireland

NEW YORK, April 7 — (CP). — Peace is bad for Ireland, according to Paul Vincent Carroll, Irish playwright now in New York to see the Broadway production of his hit play "Shadow and Substance." To the political restlessness of the past he attributed much of the force behind the Irish dramatic, literery and cultural revival of the last decade.

"The Dublin rolled in the smoke of battle and suspicion—the Dublin I knew—was a very exciting place," Carroll said. "As things are going at present, Ireland will become just a small republic."

Carroll, whose play nets him $800 a week, will return to Glasgow soon, to resume a teaching job he has held for 17 years at $37.50 a week.

NEW YORK STARS LONG ON BRAINS

NEW YORK, April 7 — (CP). — George Jean Nathan, most severe of American drama critics, has fostered a tradition that Thespis' sons and daughters are most cases of arrested mental development.

If Mr. Nathan were to try to prove his case in court, a neat nomination for star defence witness would be Elissa Landi, now on Broadway with a new play about Catharine of Russia, "Empress of Destiny."

In addition to being beautiful (which Mr. Nathan isn't), Miss Landi speaks French, German, Italian and English, and has four published novels to her credit. A couple of other good witnesses would be Sir Cedric Hardwicke and Maurice Evans, two actors from the sceptred isle.

Sir Cedric, for instance, is as much of a critic of audiences as Mr. Nathan is of what goes on behind the footlights. In a recent essay (he writes too), the leading player of "Shadow and Substance" made the interesting observation that although an audience is a "heterogeneous collection of individuals," from all classes of society, of various ages, degrees of sophistication, virtue, "once a play has begun to take effect, the spectators respond to the business and emotions of the stage in unison."

Maurice Evans, who has been touring the United States and Canada in Shakespeare's Richard II for the last five months, is a close friend of George Bernard Shaw, who finds no deficiency in his intelligence. Mr. Evans would be able to tell Mr. Nathan that, as a result of his tour, he has reached a conclusion that the "Broadway point of view toward the continent as a whole is too often misguided." People in other cities have ideas about the theatre too.

One also could mention Alexander Woollcott, now an actor in a Theatre Guild play, to raise the general I.Q. of the defence. But Mr. Woollcott, who was a drama critic once himself, is very busy these nights in "Wine of Choice," because when he is on stage with his glasses off he can't see a thing, doesn't even know how many other actors are around, unless they are talking.

You even could call in Norah Anderson, who was known as Denise when she did such sinnous dances in Manhattan night clubs. She is an amateur poet, painter and sculptress in her spare time. Think of the weight she'd carry with a jury.

You Can't Beat These Food Values at

F. & G. Markets

These values are exceptionally low prices for the high quality of F & G Foods. You'll be surprised at how much you can save by doing your food shopping here!

TOMATOES 3 large tins 25c

CHOCOLATE MALLOW Biscuits - 2 lbs. 29c
PIK BRAND large 28-oz. jar Sweet Mixed Pickles 19c
SNOWFLAKE Ammonia - reg. pkg. 6c
JEWEL or DOMESTIC Shortening - 2 lbs. 25c

CAMPBELL'S Pork and Beans large tin 3 for 25c

SUNLIGHT Soap - 4 bars 25c
PEARL WHITE NAPTHA Soap - 6 bars 23c
Chipso lge. pkg. 19c
LUX TOILET Soap - 3 bars 19c

CARNATION BRAND MILK 3 large tins - 25c, 6 small tins - 25c
MATCHES 3 lge. pkgs. 19c

QUAKER BRAND Corn Flakes 2 pkgs. 15c
QUAKER BRAND Puffed Wheat 2 pkgs. 15c
FREE RUNNING Salt - - regular pkg. 5c
DELIGHT BRAND Pastry Flour 7-lb. bag 23c, 24-lb. bag 67c

MAXWELL HOUSE COFFEE 1-lb. tin 37c

We have your Free Rinso REDEEM COUPONS HERE

GOOD COOKING POTATOES 2 pks. 25c

IF YOU CAN'T SLEEP AT NIGHT drink OVALTINE SPECIAL SMALL 38c MEDIUM 58c LARGE 98c

SWIFT'S FANCY PEACHES 2 tins 25c

Fresh or Smoked Fillet 15c
Sliced Salmon - lb. 18c

PORK SAUSAGE
Large link - lb. 15c
Small link - lb. 20c

Pork Neck Bones 6 lbs. 25c
FRESH Pork Hams - - Half or Whole lb. 23c

ELECTRIC Light Bulbs 40 or 60 Watt 10c
Marmalade large 32-oz. jar 21c
New Laid, Grade A Medium EGGS doz. 21c

CHOICE VEAL
FRESH Shoulder Fillet - lb. 17c
BONELESS Leg Fillet - - lb. 22c
FRESH—FOR ROASTING Pork Butts - - lb. 23c
GOLDEN BANTAM Size 2 Tin Corn - - - 3 tins 25c
GOLDEN WAX or GREEN Beans, size 2 tin - 3 for 25c

Phone Your Order
196 RUBIDGE 1101
356 CHARLOTTE 491
356 GEORGE 183

F -- & -- G Markets

Prompt Delivery
599 GEORGE N. 505
234 HUNTER E. 317
71 HUNTER E. 785

"LIKE GETTING A NEW WASHER FREE"

—Say Women of This New, SAFE Miracle Soap

NOW—see white things come 4 to 5 shades whiter in *old* machine or *new*! For scientific tests of OXYDOL against other soaps reveal these important things:—

First:—One cup of OXYDOL makes as much rich, lively suds as 3 *cupfuls* of other soaps tested (chips, bars and *granulated* soaps).

Second:—Cup for cup, OXYDOL washed clothes *4 to 5 shades whiter and brighter* than other soaps tested—*including less efficient GRANULATED soaps.*

In Tub Washing, OXYDOL's brisk suds soak out dirt in 15 minutes—without scrubbing or boiling. (Even "tough" spots come clean with a quick rub.) Yet OXYDOL is SAFE for hands—safe for all washable colors.

So don't blame your old washer if clothes come dingy, gray. Switch to OXYDOL—and see everything come so much brighter you'll say "it's like getting a new washer free!"

Get OXYDOL today. Procter & Gamble.

MADE IN CANADA

PRO SCOUTS HAVE EYES ON WESTERN JUNIOR HOCKEY CHAMPS

PIRATES' HURLER SUFFERS INJURY IN ROUGHOUSING

(By the Associated Press.)

Sweetwater, Tex. — Pittsburgh Pirates, who start an eight-game series to-day with Chicago White Sox, are looking to the season's first pay day with mixed emotions. Manager Pie Traynor has announced he will wait until then to announce which players are to be fined for the rough-housing on Pullman's which was the cause, among other things, of Pitcher Russ Bauer's knee injury. Pie isn't fooling—and now the Bucs aren't either.

Spartanburg, S C. — General Manager Warren C. Giles, seeking to bolster Cincinnati Reds' outfield, has made overtures to New York Yankees for Ernie Koy. But the Ruppert Rifles—possibly with a view to Joe DiMaggio's continued hold-out siege—haven't yet committed themselves on the rookie who has just missed out in three tryouts.

Lakeland, Fla. — Tommy Bridges, Detroit right-hander, gets a chance to-day to see if a chipped elbow bone interferes with his pitching. He's slated to start against Toronto Maple Leafs of the International League, his first service since he hurt his arm nearly two weeks ago.

Clearwater, Fla. — Brooklyn officials, with time to reflect to-day the Dodgers took a day off before breaking camp to-morrow, were wondering when Dolf Camilli would begin living up to his reported purchase price of $75,000. The former Philly first baseman has an average of .160 on five hits in 43 times at bat. He left seven men stranded yesterday, as Brooklyn lost its seventh straight, to Detroit.

Orlando, Fla. — Owner Clark Griffith was putting the accent on youth when his Washington Senators reported here six weeks ago. To-day as the Nats squared off against Boston Bees, all the rookie prospects had gone glimmering, and old-timers Ossie Bluege and Goose Goslin were being counted on to play a good part of the season.

Wear a Lounge Model but be Sure it's Correct!

THE 'ROYAL' by Society Brand

This Lounge Suit has an "unmistakable air of being born to good society". That's due to Society Brand's brilliant interpretation and skilful execution of the tailoring refinements so essential to achieving the true lounge idea. Every detail is authentic.

$35

ED. RILEY

Peterborough's Smartest Store For Men

357 GEORGE ST. PHONE 925

The Label Identifies The Genuine

Sports DAY by DAY

Digging Up the Local Dirt With the Odd Chuckle or Two

By CEC PERDUE

ANOTHER PRO rasslin' promoter dropped in to see us yesterday. Those gees, like garden weeds, just won't stay down. However, this fellow represented Toronto Queensbury A.C. a rather reputable house—in fact the big rasslin' company of Ontario. Grapplers like Dan O'Mahoney, Christie, Robert, and other headliners on their list. He was angling for a spot for a few indoor shows here this spring, and then some outdoor cards come summer. Checking on the Brock St. rink and the lacrosse arena. He told us they'd have Jack Dempsey back on a tour as rassle referee—same as last autumn—in June, and might work him in here for a show. The Queensbury A.C. staged some fine matt bouts in Peterborough some five years back, Jack Corcoran giving local fans the best. But since then, other fly-by-night outfits nearly ruined rasslin' in this town by smelly tactics.

* * * * * *

FOR OUR part, professional rasslin' is a racket, and we refuse to run a temperature over any bout. But we will give the grapplers credit, they put on a good evening's entertainment when they so desire. Which is more than you can say of pro boxing and lots of other moneyed games. Even hockey. The merry maimen practically murder each other in an effort to get the cash customers standing on their seats and roaring approval or threats. If run by a legitimate stable, we will boost the wrestling gentry, but we still refuse to get excited over their ring tactics. However, there are all kinds of folk here, and everywhere, who do. They put on fine shows at times. No doubt there will be a few cards anyway staged locally ere too long.

* * * * * *

LIKE DOPEY, the seventh dwarf in Snow White—as they headed home from that scrumptious diamond mine—rasslin' is last in the list of our favorite sports. On account of, strictly speaking, it isn't a sport at all. Strictly business, but quite often right entertaining business. When the brawny behemoths put on the works we'll admit it is something of a something. Like the first robin, we'll even hurry to go out on the limb and predict that this Queensbury crew (if they get located here) will give fans and fannettes all the fun and excitement that is good for mere humans in one evening. The gang want a stop-over between Ottawa and Toronto, so they figure on Peterborough. With plenty of headliners enroute. Which is okay by us, if the customers crave it. But no more riff-raff rasslin' shows here.

* * * * * *

AND WE hear the Riverview A.C. has a new improved clubroom for its local boxers now, over the Service Cigar Store, down near Charlotte St., with all the latest equipment. Club re-opens Monday night and everyone is invited to give it a look-see. They expect to boost their membership, the cost being a buck a month. The gang are planning to run a mitt card at the lacrosse arena around May 24th, and they hope to put some of their scrappers in against some Peterborough A.C. pugs, the latter club being run by Bill Horrocks, whom we mentioned a short time ago. If not that, then they'll line up a few Toronto and Campbellford fighters for the opposition. More again about this outfit, which has already staged two fine fight cards here.

* * * * * *

IT STRUCK us yesterday like a bolt of lightning locating our brain (sure, we got one) that the Petes came mighty close to having a trip to Winnipeg. Seems the Allan Cup finals will be held there this year, and the local puckists were right in line for the jaunt to meet the Western winner. Two more goals, and Pick Hines' boys would have rubbed out Niagara Falls. Then, if they licked Chatham for the senior "B" title, they would have met Falconbridge. A win over the Northerners would have put 'em right in against Cornwall, and then a victory would have meant the Quebec Aces in Eastern Canada finals. See how close it was? It fairly takes one's breath!

* * * * * *

ALFIE MOORE, hero of Hawks' 3-1 win over Leafs in the first Stanley Cup final the other eve, played against the Petes 12 years ago in London when the locals won the senior O.H.A. title. In fact, Moore fanned on one in the first three seconds of the game when Frankie Collins shot from outside the blue line to score one of the fastest goals on record. After that Moore played a bangup game in goal, but London lost out. Here's another angle faintly connected with the Chi-Hawks, too: Bill Tobin, the battling vice-prexy of the present Hawks—he caused Stewart and Smythe to swing fists Tuesday eve—was brought in here some couple of decades back to play goal. Peterborough had such imports then as Tobin, Duke Keats, Red Briden, Montgomery and Spec Baillie—but the O.H.A. tossed 'em out early in the season as Keats had signed a pro contract. Jerry Coughlin was about the only Peterborough puckist on that short-lived squad!

* * * * * *

THIS IS a baseball item from Kingston: "Peterborough is reported as the first club to make a move to take advantage of the new set-up with Dit Clapper, Boston Bruins, expected to locate in the Liftlock City. Other professional players, who formerly played baseball, will also likely locate in the Central Ontario League, as well as other parts of the province to play ball. Pro hockey players like Pat Patterson of Kingston and Mickey Blake of Barriefield may be able to strengthen the Ponies." We haven't heard of the Petes' officers going after Clapper, though he might be an okay first-sacker and would certainly be a drawing card. However, we don't know Dit's ability in baseball. He has played plenty of softball and is a first-rate lacrosser, though.

* * * * * *

THE CAGE sport locally is on the wane for this semester. It may wind up Friday with a couple of playoff contests by girls' outfits at the Y.W.C.A. Quaker Debs tangle with Quaker Maids at 7.30 in a junior sudden-death final. At 8.15, St. John Teenites meet Westclox in the second of their best-in-three senior finals, Teenites having taken the first. If Westclox lose on Friday, the season is ended. It was for the men's City Basketball League last night at the Y.M.C.A. with C.G.E. winning the round over St. Paul's, 81-70. But the Saints won the final game by a 43-41 count and didn't bow out without making it a real battle. A 13-point lead by Electrics in the first fixture was certainly something put by for a rainy day—as it rained hard on them last night!

* * * * * *

PICKING 'EM off the grapevine: Honey Tompkins, of the local junior Colts last winter, has been approached by Montreal Canadiens . . . . Some soccer players already are doing a little practising these nights at King Edward Park . . . . Oshawa won the Eastern Ontario O.J.H.A. finals from Belleville Hi-Speeds, 4-1, last night in a sudden-death playoff at Oshawa . . . . The Oshawa Generals have their second junior playoff at Ottawa this e'en . . . . Powassan evened up the O.H.A. intermediate "B" finals with a 4-2 nod over Elora last night; next one is Friday . . . . Cornwall sewed up the senior puck series with a 5-2 chuckle over Quebec Aces . . . . Joe Krakauskas, Ontario southpaw who looked like a sure bet with Washington this year, will probably be shipped back to the minors any day owing to wildness . . . . Bill Nowak, the Detroit sandlotter who was invited here some four years ago, is with Fort Smith of the Cotton States Loop, a Giant farm . . . . Church Puck Loop banquet date isn't definitely set yet . . . . Leafs certainly ought to win over Hawks tonight, if they're ever gonna . . . . R. A. Elliott of Deloro writes to tell us the Falls' baseball executive entertained royally at the recent O.B.A.A. convention there . . . . NOTE: Ball players are invited to start indoor exercises Monday eve at 8.15 in the ""; more on it tomorrow . . . . They found Moore in a beverage room before the first Stanley Cup game this week—and he sure handled more shots a bit later at the Gardens!

Sports Spice

By EDDIE BRIETZ

NEW YORK, April 7 (AP) — Cleveland's classy rookie, Ken Keltner, blames his slugging on a spaghetti diet...He's of German stock, but says he goes for the Italian food —"'Cause look what it did for DiMaggio"...

Champ family man of the Grapefruit League is Jimmy Wilson. . . There were three generations of 'em at the Phillies camp...Buddy Baer may come back to Madison Square Garden next month—but not as a windup performer...Rollie Hemsley figures Bob Feller can win 18 to 23 games this summer "if he uses his head"...Baltimore promoters want to put on a re-match of that John Henry Lewis-Bob Tow tangle the Philly customers saw last week... Offer Tow $1,500 guarantee to do it again...

What's this about Wes Ferrell tipping some of the boys off that his "nutin' bal" has nuthin' on his new fast ball...Lighthorse Harry Cooper clouted a golf ball 265 yards with a polo mallet in Hollywood...And Bob Sweeney the British amateur champ, killed a seagull with a shot, and dead bird and ball were found a foot from the hole...Joe Devine, Yankees' head scout, says Joe DiMaggio will be docked for every day of trainng he's missed...Fritz Ostermueller, Red Sox flinger, has had 22 operations for a shoulder injury in the last five years...

Dodgers have put a $17,500 price tag on Long Tom Winsett, the $30,000 flop...Mickey Cochrane is sold on Rookie Ben Selway, a 6-foot-3 right-hander up from Tulsa ... Brooklyn fans are all steamed up over those reports on the Daffiness Boys from the South...15,000 ticket orders already in for the season opener at Ebbets Field.

A TALKING BOOK

NEW YORK, April 7—(CP).—A talking picture has been translated into a talkng book for the first time, so the blind can enjoy "Snow White and the Seven Dwarfs." The talking books for the blind are long-playing discs somewhat resembling phonograph records. Their titles are in braille, and they are easily played, on an electric reading machine.

GOOD PROSPECTS ON SEALS' CLUB AT ST. BONIFACE

WINNIPEG, April 7. — St. Boniface Seals, in becoming 1937-38 Western Canada junior hockey champions, wrecked a regal ice dynasty in drubbing Winnipeg Monarchs, last year's Canadian junior titlists, in a renewal of their battles that thrilled thousands of fans last season.

Last year it was Harry Neil's Monachs who won out in Winnipeg's civil war — Monarchs being winners of the south group title and Seals in the north division. As all Canada knows, Monarchs went on to win the Memorial Cup.

But this year St. Boniface Seals left little doubt as to their superiority over Monarchs. Under Coach Mike Kryschuk, Seals faltered but few times in their drive along the icy trail that leads to sectional and possibly a Dominion hockey title.

Earned Their Laurels.

After their conquest of last year's titleholders, the Seals continued their march through the Western Canada hockey ranks, turning back Port Arthur West-Ends, Thunder Bay champions, in two straight games, and then trouncing Edmonton Athletic Club decisively three games to one, to become champions of Western Canada. They feel confident they can pick up where Monarchs left off in Toronto last April, and return the Memorial Cup to Winnipeg for the sixth time since the competition was inaugurated in 1919.

Collectively, St. Boniface Seals are not a bruisingly heavy squad. They do not pack the all-round speed of the Winnipeg Monarchs who thrilled Eastern hockey fans in the Memorial final. But they have one of the finest defences ever to play junior hockey here, with Wally Stanowski rated as just about the best junior player ever produced here, and that is saying plenty.

Chief powers behind the Seals are Defenceman Stanowski, Defenceman Bert Janke,, who captains the team; Herb Burron, centre; Bill Reay, a left winger, and Hermie Gruhn, right wing. Stanowski weighs 170 pounds, and is highly prized by the Toronto Maple Leafs. Wally is headed for Toronto's Maple Leaf Gardens when he moves out of the amateur ranks. His work throughout the Monarch series, and in the play-off for the north group title with Brandon Wheat Kings, was brilliant.

Bert Janke weighs 180 pounds. Chunky and hard to knock off his pins, this boy is in his last year of junior hockey, and is on Boston Bruins' negotiation list. He is rated as certain big-time material. Both Bill Reay and Hermie Gruhn are wingers, being sought by Detroit Red Wings. They each pack about 160 to 165 pounds, and flank 175-pound Bill McGregor on one of Coach Kryschuk's ace lines.

More Pro Prospects.

Herb Burron, who tips the Toledos at between 175 and 180 pounds, is on Boston Bruins' negotiation list. Burron plays centre on a real pinch-hitting line, being flanked by Jack Messett and George Gordon. Messett's 175 pounds served him well when he sparked Seals to victory in the Manitoba title series. Gordon weighs 145 pounds, the lightest man on the squad, and he, along with utility man Jack Simpson, are players who really came into their own during the playdowns with some mighty important goals.

Patch Couture is a defenceman who can rush and block effectively with his 160 pounds. When Couture was injured, for a while Janke and Stanowski alternated at doing the full 60 minutes defence duty.

SETS RING PRECEDENT

LONDON—(CP).—When the King jumped into the rink at Albert Hall to present prizes to London Federation of Boys' Clubs' tournament winners, it marked the first time an English monarch had stood in a boxing ring in public.

Getting Ready

It looks as if the powers that be will be fighting over the 1940 Olympic games right up until the time they are scheduled to be held, but that's not worrying little Miss Hideko Mineshima, champion girl discus thrower of Japan. She is shown waving the insignia of the games after one of her strenuous practice sessions.

Alfie Moore A Standout As Hawks Down Leafs 3-1

EIGHT PLAYERS AFTER THE ELUSIVE DISC AS IT BOUNDS IN FRONT OF MR. MOORE

"WELL DONE, ALFIE", SAYS MIKE

Those surprising Chicago Black Hawks continued their unpredictable tactics against Toronto Maple Leafs in the first game of the Stanley Cup finals by skating off with a 3-1 victory. Their grand old veterans, Johnny Gottselig, Paul Thompson and the rest were winging along in fine style, but nobody could mention the win without bringing in Alfie Moore, last minute goal replacement for Mike Karakas, who stepping into the breach and turned in a grand game. Mike, LEFT, is congratulating Alfie after the game in the lower picture. Action is the keynote of the TOP picture as eight of the 12 players go after the puck. LEFT to RIGHT, on their feet, are Bob Davidson, Gord Drillon, Alex Levinsky, Bill Mackenzie, Johnny Gottselig, Syl Apps and Paul Thompson. The player on the ice, needless to say, is Man of the Moment Moore.

CRICKETER FOOLS ENGLISH UMPIRES

LONDON, April 7—(CP).—W. A. Hadlee, member of the New Zealand cricket team that played in England last summer, has a novel souvenir of the tour. Following an epidemic of leg-before-wicket decisions given against him he sought out the umpires before each game.

To obtain photographs he said to each umpire: "I am taking back an album of the world's leading umpires. Will you please stand for me sir, with arm upraised as if you were giving the batsman out?"

Hadlee met with no refusals, but what would the officials have said had they known their pictures were to be placed in an album the front of which carried the inscription: "The Rogues' Gallery."

LAWN TENNIS IN TIBET

Lawn tennis has at last invaded Tibet, and the first court to be laid in the great Himalyan country, which rarely adopts western ideas, has been opened in Lasha.

Sign-Stealing Is A Basebll Art Meant Many Hits For O'Doul

SAN FRANCISCO, April 7. — Now that baseball is nigh you may be assured Frank (Lefty) O'Doul will steal his share of signs that aided him a few years ago in winning the National League batting crown.

The successful, likeable manager of the San Francisco Seals learned with the New York Giants that every little movement of a pitcher, catcher or baserunner may, and usually does, have a significant meaning.

O'Doul and his chief aide, Larry Woodall, former star catcher of the Detroit Tigers, insisted many ball games are won through ability to detect signs and mannerisms of opposing players.

"I remember big Flint Rhem, the Cards' right-hander," reminisced Lefty.

"When he threw his curve he looked at the bal las he drew his arms over his head in his windup. When he threw a fast one, he brought his arms up naturally over his head and let er fly.

Tongue Betrayed Dodger.

"There was a pitcher named Watson with Brooklyn, who had a habit of sticking his tongue out the corner of his mouth when he threw a curve."

The informatin was mighty helpful and added points to O'Doul's batting average.

He was smart about it, too—he didn't tell anyone.

"I knew if I did the world would get around the circuit and Rhem and Watson would cover up their give-away signs. And I wanted to—and did—win the batting championship."

Woodall—who still is capable of playing major league ball if his work is spaced—recalled catching Dutch Leonard during the fiery regime of Manager Ty Cobb.

"Roger Peckinpaugh, Cleveland shortstop, was one of the toughest hitters Leonard ever pitched to.

Leonard was pitching against Cleveland, and he had a world of stuff. Peckinpaugh was not in the game, due to injuries, but coached at first base. The Cleveland hitters were cracking, Leonard and Cobb was raving. He opened up on me about the fourth inning.

"'You've been around this league long enough to get wise to yourself and hide your signs,' Cobb fumed. 'They'll steal your glove before the game is over.'

"We had plenty of words, for I knew the Indians weren't getting my signs.

"The next day in one of those general talkfests that ballplayers have, we discussed Peck's ability to hit Leonard and commented that he was coaching on first during the game. We learned later that Peckinpaugh discovered Leonard dipped his knee a bit in tossing his curve and that he passed the word along to the Cleveland hitters."

WISE FOX CARRIES CANADIAN HOPES IN KENTUCKY DERBY

NEW YORK, April 7.—(AP). — Carrying the silks of A. G. Tarn, Wise Fox goes out after the Kentucky Derby May 7 in an effort to bring Canada its first win in the Blue Grass classic since victory went to Sir Barton, owned by J. K. L. Ross of Montreal.

No one could call a victory by the Winnipeg-owned Wise Fox exactly an upset. He has been getting better play in the future books than more highly-regarded Derby eligibles and already this season has shown fine form.

And if Tarn's three-year-old son of Gallant Fox shows the speed of his famous daddy, 1930 winner of the Kentucky Derby, more favored Derby entries must certainly look to their laurels.

Wise Fox, a bay out of Minerva, last month raced 1⅛ mile—one-quarter mile les stha nthe Derby distance—in 1:51 1-5 to win Tarn his second Louisiana Derby. In that $12,000 Race Wise Fox left behind such Kentucky Derby eligibles as Bourbon King and Sir Raleigh.

The Winnipeg sportsman's horse, purchased from William Woodward during the winter, showed little worth as a two-year-old, but since Wise Fox won the Louisiana Derby, Tarn has become enthusiastic over his Kentucky Derby chances.

Jockey Johnny Longden, crack rider from Taber, Alta., was up on Tarn's Rushaway—now a five-year? old and so-called iron horse" of the United States' turf—to win the Louisiana Derby. He also handled Wise Fox to make it two out of three for the Winnipeg owner and in all likelihood will get the mount on the Fox for the Kentucky Derby.

Since doing so well with Rushaway which also won the Illinois and Latonia Derbies in 1936, Tarn has made a reputation for winning with horses whose owners thought none too well of them, and to win the Derby with the Fox would be a tremendous feather in his cap.

Dauber, Can't Wait and Bull Lea are other promising nominees for the May 7 race. William Dupont, Jr., paid $29,00 last fall for Dauber, which finished second to Stagehand in the $50,000 Santa Anita Derby and as two-year-olds, Can't Wait, from Myron Selznick's barn, and Warren Wright's Bull Lea, performed well.

BUY YOUR
GOODYEAR TIRES and LIFEGUARD TUBES
AT
WATSON'S
GEORGE AT BROCK STS.
Phone 968
ALL SIZES—ALL TIMES

EASTER

Let us help you dress up for Easter. We have a large stock of new up-to-the-minute clothing and furnishings to satisfy the most exacting man.

Men's Topcoats
Raglans, slip-ons, and fitted models. Sizes 35 to 44. Priced from
12.50 to 27.50

Men's Suits
SPECIAL FOR EASTER
Just arrived! 100 new suits in men's and young men's models. Single and double-breast. Sizes 35 to 44. A Feature Price
19.50

Men's Suits
English worsteds, tailored by Ascot and Cambridge tailors. Drapes, semi-drapes and conservative models. A high grade suit for the man who cares
27.50

HATS
Stetson, Brock, Kensington, Royal Biltmore, etc. All pure fur felts in the new Spring shades
2.95, 3.50, 3.95, 5.00
7.50

SHIRTS
Arrow, Tooke, B.V.D. and Brill in a wide range of new tone effects. Sizes 14 to 17½ and priced at
1.50 2.00 2.50 3.50

MEN'S HOSE
Just arrived! A new shipment of fine wool, silk and wool and silk in pleasing patterns for Spring.
55c—2 pair 1.00

THE V.A. SELKIRK MEN'S AND BOYS' SHOP
325 GEORGE STREET

C.G.E. CAGERS CAPTURE TITLE IN SENIOR CITY BASKETBALL LOOP

Now For Spring!

Men's Suits

A wide selection of fabrics and styles to suit your taste. Non-binding comfort and smartness make these suits just the thing for every occasion 21.50

TWO TROUSERS

Announcing

A Complete Range Of

Youths' and Students' Suits

WITH EXTRA PANTS

ALL SIZES

New Spring Greys, Browns and many other snappy patterns. Specially priced

12.50

USE OUR

10 WEEKS

TO PAY PLAN

Men's Topcoats

Step out into Spring in a new Topcoat. Feel the thrill of knowing you're well dressed...all the latest patterns and styles.

12.50 up

LOUIS GREEN CLOTHIERS

431 George St. Tel. 687

Rivulettes Repeat In Ladies' Hockey

GALT, Ont., April 7 (CP).—Charlottetown Islanders gave the best battle of any women's hockey team to come to this district in years, but they were defeated 5-1 last night by Preston Rivulettes, three times holders of the Dominion title. The stiff opposition aroused keen interest in the second game here tomorrow night in the two-game, total-goal series for the Eastern Canada Ladies' Hockey Association title, the winner to play Winnipeg for the Canadian championship.

Goose McInnes, petite forward for the Prince Edward Islanders, was one of the speediest and most effective players on the ice, dangerous every time she got the puck. She scored the visitors' only goal, midway through the second period.

The stellar Preston front line of M. Schmuck, Hilda Ranscombe, and E. Pitcher was again the heavy artillery for the champions, accounting for all five goals. Miss Pitcher was high scorer with three goals.

Hockey Scores

ALLAN CUP PLAYDOWNS.

Eastern Canada Finals.

Cornwall 5, Quebec 2.

O.H.A. INTERMEDIATE FINALS.

Powassan 4, Elora 2.
(Series tied one game each.)

EASTERN WOMEN'S FINALS.

Preston 5, Charlottetown 1.

ONTARIO MIDGET FINAL.

Toronto Lehmans 4, Port Perry 1.
(Lehmans win title.)

STILL AN AMATEUR

LONDON—(CP). — To preserve her amateur status, Miss Pam Barton, former British and American woman open golf champion, is giving away the entire proceeds of her book, and now is training for this year's competitions.

IS YOUR CAR SET FOR SPRING?

Say good-bye to winter, and let us condition your car for the new season for smooth riding!

JOHNSTON'S

Service Station

Cor. George & McDonnel

PHONE 2123

ELECTRICS WIN 81 TO 70 ROUND IN FINAL SERIES

C.G.E. won the championship of the City Basketball League last night in the "Y" gym, though St. Paul's took the final game of the playoffs by a 43-41 score. The round score for the Electrics was 81-70, the latter gang having a 13-point margin from the first fixture. A fair-sized crowd saw a wide-open tussle last night between two good teams, with both sides being minus some of their stars. St. Paul's were again without Thorburn, who was injured some time ago; while C.G.E. missed Cadd, Crowe and Hunter.

With their big lead, the Electrics were in control all of the way, though St. Paul's, who outplayed them, might have made it closer but for some poor shooting. The Saints failed to capitalize on their advantage in this fray but turned in a fine performance, nonetheless. Jakafby, Galley and Holmes flashed fine combination and shooting for the champs up front, the former scoring 17 points and the other two 12 apiece. They got 11 on free throws, Jakafby getting seven of nine tries.

Leads Scorers

Sedgewick got 14 for St. Paul's with Weir scoring 12 and Pulkinghorn getting 10. They had nearly twice as many shots as the other side and could have almost doubled the count with more accuracy. The score was 19-14 for C.G.E. at half-time after a rough first frame, but it tamed down in the second half, with play fast and cleaner. St. Paul's took a lead in the game early in the second half but failed to materially reduce the round score. There were a dozen fouls called on each team with strict officiating. Cameron and Magee of C.G.E. and McIntyre of St. Paul's all drew the gate for four fouls. Good defensive work was shown by Pulkinghorn, Galley, Marsh and Archibald. The teams:

St. Paul's: Sedgewick, Marsh, Ascott, McIntyre, Broadley, Weir, Gemmell and Pulkinghorn.

C.G.E.: Jakafby, Galley, Holmes, Archibald, Cameron, Tranter and Magee.

Referees, H. A. Craig and J. C. McClenaghan.

Memorial Cup

(By The Canadian Press)

Eastern Canada will have a Memorial Cup representative declared tonight if Oshawa Generals can make it two straight games over Perth Blue Wings at Ottawa. They won the first of a best-of-three series Tuesday night. Waiting for the series winner are St. Boniface Seals, Western champions. The three teams left in contention are:

East:
Ontario—Perth, Oshawa.
West:
Manitoba—St. Boniface.

Memorial Playdowns

(By the Canadian Press.)

East—

Eastern Canada Final — Oshawa versus Perth at Ottawa.

Second of best-of-three series, Oshawa won first.)

Allan Survivors

(By The Canadian Press)

Cornwall Flyers established themselves as Eastern Canada favorites in the Allan Cup playdowns last night, coming from behind to whip Quebec Aces 5-2. Tied at one game each, they hook up again Friday nght at Ottawa for the deciding game of a two-of-three series. Two Western teams also reman in the cup hunt. The four finalists:

East:
Quebec—Quebec; Ontario—Cornwall.
West:
British Columbia—Trail; Ontario—Port Arthur.

ANZACS MAY GO TO OLD FRANCE

SYDNEY, Australia, April 7 (C.P.). — Suggestion that a detachment of Australian war veterans should go to France for the unveiling of the Australian War Memorial at Villers Bretonneux on August 8 has been made here and representations may be made to the Federal Government.

Returned Soldiers' League has already arranged for the scattering of ashes over the graves of Australian dead in the Villers Bretonneux Cemetery. Ashes will be obtained from the burning of ribbons attached to floral offerings at war memorials in Australia.

WINS THE TOPPER

TORONTO, April 7. — (CP). — Captain Bob Wright of the Steamer Coalfax brought a cargo of coal into Toronto harbor to-day and won the Toronto harbor master's 63-year-old topper for being the first skipper into port with a cargo.

"I got a hat at Brockville also," commented the captain, who opened incoming navigation here last season and in 1930. The Coalfax came in from Oswego, N.Y.

Cornwall Flyers Tie Series With 5-2 Win Over Quebec

Winners Outplay Opponents In Late Frames—Aces' Goalie Stars

OTTAWA, April 7 (CP)—Unless Quebec Aces regain their lost power before next Friday night Cornwall Flyers' task of reaching the Allan Cup finals will be nothing more than a pleasant work-out.

Tied at one game each in their Eastern Canada final, Aces and Flyers meet here Friday in the deciding contest of the two-of-three series for the right to travel to Saskatoon and Calgary for the Dominion final against the Western champions. The third game was necessitated by Cornwall's 5-2 victory last night after aces won the first contest in Montreal Monday night.

Down two goals in the first period after a shaky start, Flyers came back to outplay their opponents and but for the vereran goalie Alex Bolduc, the score might have been much larger in favor of the conquerors of the Northern Ontario titlists, Falconbrdge Falcons.

The noisy crowd of 9500 just 30 short of the all-time record for the Auditorium went wild when Conny Brown cut Quebec's margin to one goal 39 seconds before the end of the first period. He got the equalizer in the second. The little centre was all over the ice and made the Brennan-Taugher defence look bad on a number of plays.

Not satisfied with the one-goal margin earned when Harvey McLelland got Cornwall's third Coach Don Penniston sent his Flyers after more goals and they got them. First Brown notched his third goal and the veteran Farrand Gillie completed the scoring for the game with Flyers' fifth marker.

Oshawa Juveniles Defeat Belleville

OSHAWA, April 7.—Oshawa juveniles won the Eastern Ontario O.H.A. title here last night when they defeated Belleville Hi Speeds 4-1. As a result of the win Oshawa now meets the Western Ontario winners in the Southern Ontario finals.

Despite the score, Belleville gave the Oshawa kids a great battle and with any kind of scoring luck would have made it much closer. Belleville took the lead at the halfway mark of the second period when Eathier pushed the puck past Turner. Late in the period Oshawa drew up on even terms when McBrien tapped in Jackson's pass.

In the last period McMullen put Oshawa ahead in the opening minutes when he slid Wilson's pass home. With Belleville trying desperately to tie the game, Wilson and McBrien each scored.

The teams:

Belleville— Goal, Cook; defense, Goyer and Warren; centre, Walton; wings, Kiniski and Clare; subs, Everett, McTier, Storms and Eathier.

Oshawa—Goal, Turner; defense, Murphy and Morris; centre, Wilson; wings, McMullen and Peters; subs, McBrien, Jackson, Cory, Delmonte and Daniels.

Officials—Alex. Weir, Belleville, and Earl Hurst, Oshawa.

Wrestling Last Night

(By the Associated Press.)

New York. — John (Dropkick) Murphy, 193, Bostno, pinned Tony Siano, 185, New York, 30 minutes.

St. Louis — Steve Casey, 228, Ireland, threw Lou Thesz, 227, St. Louis (one hour).

Denver.— Sandor Szabo, 216, Hungary, defeated Bull Martin, 240, Boston, two straight falls.

Los Angeles. — George Zaharas, 240, Colorado, defeated Dr. En. Hall, 240, Nebraska, two of three falls.

REMANDED ONE WEEK

TORONTO. — Samuel Morrison, colored, was remanded until April 13, when he appeared in police court charged under the Narcotic Act with possessing maijuana. Bail was set at $5,000.

Fights Last Night

(By the Associated Press.)

New York. — Solly Drieger, 161, Brooklyn, N.Y., stopped Izzy Jannazzo, 157½, New York (11).

Birmingham, Ala.— Battling Burroughs, 151, Pascagoula, Miss., outpointed Bobby Wilson, 148, Washington, D.C. (10).

FATHER-SON ACT ON PATRICK CLUB FOR NEXT SEASON

NEW YORK, April 7 (CP).—Lester Patrick left New York today to join hockey's bewildered thousands at Toronto witnessing the Stanley Cup playoffs that couldn't happen—but did—between the Maple Leafs and Chicago Black Hawks.

But the Rangers' boss doesn't intend to see the world series through. After tonight's game he'll head for his Victoria home, returning to New York in a month to attend meetings of the National League board of governors and minor league heads.

As Patrick left Madison Square Garden to be taken over by a circus, he did not announce plans for the team he will send after the Stanley Cup next winter. But there is a possibility Ranger fans will see the outstanding father-and-son act in sport.

With Lester at the helm and his blond son Lynn starring at left wing, Manhattan railbirds would welcome another of the Patrick clan, 21-year-old Murray, defenceman with Philadelphia Ramblers, Rangers' farm team.

Muzz, as dark as Lynn is fair, joined the Rangers for their unsuccessful playoff stand against the Americans. He didn't quite fill the shoes of the injured Art Coulter, but he impressed the cash customers with his aggressive style.

"Speaking as the boy's manager, he shows promise but has lots to learn," said Lester, when asked as to the chances of Muzz making a regular job with the Rangers. "They all start at scratch in training and no positions will be decided until next fall."

Bill and Bun Cook sparked the Ranger attack for years, but grey-haired Lester said he "wanted no more brother acts after the passing of the Cooks." The Cooks were finally separated but Patrick seemed doomed to feature brother acts whether he liked it or not.

Through his chain system, Lester inherited the Colvilles. Neil and Mac and the Edmonton brothers form two-thirds of one of the N.H.L.'s best front lines. Neil makes the plays for brother Mac and Alex Shibicky.

But with Lester as boss and the two younger Patricks on the same lineup, it would probably be hockey's outstanding attraction. A forward now, Lynn scales around 200 pounds and has played defence. Both he and Murray like to rough it, and together would form a colorful rearguard.

ALLAN CUP DATES

EDMONTON, April 7 (C.P.). — First game of the Allan Cup finals will be played at Saskatoon, probably on April 13, Prof. W. G. Hardy of Edmonton, first vice-president of the Canadian Amateur Hockey Association, announced here last night. He added there was a possibility the best-of-five series might start on April 12.

Professor Hardy said the second, third and fourth games will be played at Calgary, but dates will depend on when the first game is played.

CAUGHT BY COCKTAIL

PORT ELIZABETH, South Africa —(CP).—Mixing and drinking whisky, sherry, stout, soda water and methylated spirits a would-be burglar was found in a horizontal position in a house here.

AL MOORE TO GUARD HAWKS' NET TONIGHT

TORONTO, April 7 (CP)—Toronto Maple Leafs have been in front of the National Hockey League so long now their ability to face a little adversity should provide one of the burning questions of tonight's Stanley up game against Chicago Black Hawks.

For the first time this season Leafs are on the spot, a game down in the best-of-five series for the world hockey championship. The gallant Hawks have shown their spirit advancing this far; Leafs must answer tonight.

On the face of it the problem is not too hard. Hawks, victors 3-1 in the first game Tuesday night, are playing a spare minor-league goaler in place of the injured Mike Karakas and Pete Palangio, also from the minors, in place of Mush March, their injured star right wing.

Hawks scored their upset victory with Alfie Moore in goal and without using March after the first period when a groin injury was aggravated, so Leafs have their job cut out. Fight and a goodly portion of skill among their veterans make Hawks dangerous.

Can't Afford Loss.

As partisan a Leaf fan as their manager, Conny Smythe, admitted a second straight loss would all but finish the league champions. "If we don't win that second game we won't win the cup," said Smythe.

Leafs were in perfect condition, suffering nary an injury in the hard bumping of the first game. From their training quarters at Preston, Ont., Coach Dick Irvin promised a "'different" team would tie the series tonight and send the team to Chicago for two more games.

Irvin blamed a week's layoff after the Boston series, when Leafs won three straight, for taking the edge off his youngsters and leaving them stale for the fighting Hawks, kept in trim since the season ended by hard-fought play-off victories against New York Americans and Montreal Canadiens.

Chicago's Bill Stewart, gunning for hockey's highest honor in his first coaching season, still refused any prediction on the series outcome. There were no changes planned for Hawks' play, a combination of sound defence, ceaseless checking and swift offensive breaks.

Regent FRIDAY AND SATURDAY

Performances 2.30 - 7.00 - 9.00

featuring WILLIAM BOYD

with Harvey Clark • Russell Hayden Gwen Gaze • Hilda Plowright John Warburton • Al Bridge

LAST TIMES TO-NIGHT 7.00 and 9.00

'HOLLYWOOD HOTEL'

With Benny Goodman and His Band

SPECIAL SHORT FEATURES

Peterboro Just Won't Let It Go - - -

IT STAYS TWO MORE DAYS—TO-MORROW AND SATURDAY

THANKS, FOLKS....

FOR HELPING US MAKE MOVIE HISTORY.!

Every existing attendance record smashed! Peterboro has taken Disney's movie miracle to its heart! No wonder Westbrook Pegler said:

... "IT'S THE HAPPIEST THING THAT HAS HAPPENED IN THIS WORLD SINCE THE ARMISTICE" ...

Snow White and the Seven Dwarfs

WALT DISNEY'S FIRST FULL-LENGTH FEATURE

FILMED ENTIRELY IN TECHNICOLOR!

We urge you to see it from beginning

Extra Shows Daily-Doors Open 1.30 p.m.

Performances 2 - 4 - 6 - 8 - 10 Daily

CHILDREN 25c ANYTIME

Price change (for this engagement only)

Balcony and Lower Floor—Both 35c

CAPITOL

Hey Kids! Special Show SATURDAY MORNING AT 9.30 A.M. Children 15c Adults 25c

RADIO PROGRAMS

The programs listed are printed as issued by the stations and are subject to change.

Thursday

(Afternoon E.S.T.)

4.45 P.M.
Road of Life (NBC) WBEN
Canada Entertains, CBL
Howard Phillips, CFRB

5.00 P.M.
Let's Pretend, WABC
Dance Music, CFRB
Children's Program, CBL

5.15 P.M.
Life of Mary Sothern, WGR
Dick Tracy, sketch, CBL

5.30 P.M.
Singing Lady (NBC) WHAM
Jack Armstrong (NBC) WBEN
Alice in Wonderland (CBC), CBM
Stepmother (CBS) WJR

5.45 P.M.
Hilltop House, WGR
Little Orphan Annie, WBEN
Jimmy Allen, CBL

(Evening E.S.T.)

6.00 Evening
Musical Interlude, CFRB

6.15 P.M.
News Bulletins, CBL
Musical Program, WBEN

6.30 P.M.
Comedy Stars, CBL
Jim Hunter, news, CFRB
Sports Review, WBEN
Boake Carter, WGR

6.45 P.M.
Lowell Thomas (NBC) CBL
Song Program (CBS) WABC

7.00 P.M.
Amos 'n' Andy (NBC) CBL
Just Entertainment (CBS), WGR
Mining Broadcaster, CFRB

7.15 P.M.
Vocal Varieties (NBC) WBEN
Lost Persons (NBC WJZ
Easy Aces, CFRB
Sports Club, CBL

7.30 P.M.
We the People (CBS) CFRB
Cy King, news, WBEN

7.45 P.M.
Westerner Looks About, CBO
To be announced, CFRB
Bottle Boys, KDKA

8.00 P.M.
Variety Hour (NBC) CBL
March of Time, WHAM
Kate Smith's Hour, WABC

8.30 P.M
Dance Orchestra, WGN
Barry McKinley, baritone, WHAM

9.00 P.M.
Stanley Cup Hockey, CBL
Bowes' Amateurs (CBS) CFRB
Leafs vs. Hawks, CKCL

9.15 P.M.
Music Ensemble, WGR

9.30 P.M.
Moonlight Rhythms, WOR
Town Meeting (NBC) WHAM

9.45 P.M.
Sports Shots, WGN

10.00 P.M.
Essays in Music (CBS) WABC
Kraft Music Hall (NBC), CBL
Amateur Boxing, WGR

10.30 P.M.
Americans at Work, WABC
To be announced, WHAM

10.45 P.M.
Mining on Review, CFRB
News Bulletin (CBC) CBL

11.00 P.M.
Duke Ellington's Orchestra, WABC
Dance Orchestra, WEAF
News Bulletin (CBC) CBL

11.15 P.M.
Youth Intervenes (CBC) CBL
Hockey Summary, CFRB

11.30 P.M.
Dance Orchestra, WJZ
10,000 Lakes (CBS) WABC
Breese's Orch. (NBC) WEAF
Royal Worth's Orch., WGN
Backstage (CBC) CBL

12 P.M.
Roger Pryor's Orch., WJZ
Marshand's Orch., WEAF
Dance Orchestra, WOR
Norvo's Orch., WABC

Friday

(Morning E.S.T.)

8.30 A.M.
Do You Remember? CBL
Morning Devotions, CFRB

8.45 A.M.
Gospel Singer, CFRB
Morning Melodies, WTAM

9.00 A.M.
Breakfast Club (NBC) CBL
Kitty Keene, CFRB

9.15 A.M.
Ma Perkins, CFRB
Person to Person, WBEN

9.30 A.M.
Melody Time, WOR

9.45 A.M.
Voice with a Smile, CBL
Dorothy Batcheller, CFRB

10.00 A.M.
Mrs. Wiggs (NBC) CBL
Pretty Kitty Kelly (CBS), WGR
Waltz Time, CFRB
Cabin at Crossroads, WHAM

10.15 A.M.
Myrt and Marge (CBS) WJR
John's Other Wife (NBC), CBL
Margot of Castlewood, WHAM

10.30 A.M.
Attorney-at-Law (NBC)KDKA
Just Plain Bill (NBC) CBL
Wons' Scrapbook (CBS) WJR
Get Thin to Music, WGN

10.45 A.M.
Woman in White (NBC), WBEN
Musical Cavalcade, CFRB
Raymar, CBL

11.00 A.M.
Mary Marlin (NBC) WHAM
David Harum (NBC) WBEN
Ruth Carhart, songs, CFRB
Hollywood Adventures, CBL

11.15 A.M.
Backstage Wife (CBS) WBEN
Musicale, CFRB

11.30 A.M.
Big Sister (CBS) CFRB
How To Be Charming (NBC), WBEN
Painted Dreams, WGN
Vic and Sade (NBC) WHAM

11.45 A.M.
Hello, Peggy (NBC) WBEN
Gospel Singer (NBC) WHAM

(Afternoon E.S.T.)

12.00 NOON
Girl Alone (NBC) WBEN
Margaret McBride, talk (CBS) WABC
Boy and Girl Friend (NBC), CBL

12.15 P.M.
The O'Neills, WBEN
Manhattan Serenaders, WGR
Hilly Billy Music, CBL

12.30 P.M.
Romance of Helen Trent, WJR
Orchestra, CBL
Waltz Time, CFRB

12.45 P.M.
Our Gal Sunday, WJR
Farm Broadcast, CFRB
Town Topics, CKCL

1.00 P.M.
Happy Gang, CBL
Betty and Bob (CBS) WJR

1.15 P.M.
Cooking Talk, WGR
Escorts and Betty (NBC), WBEN

1.30 P.M.
Grimm's Daughter (CBS) WGR
Rex Battle, CBL
Your Matinee, CFRB

1.45 P.M.
Valiant Lady (CBS) WJR

2.00 P.M.
Lady of Millions, CBL
Music Appreciation, WHAM
Salute to Mothers, WBEN

2.15 P.M.
Road of Life, CFRB
The O'Neills, WGR

2.30 P.M.
Way Down East, WBEN
Houseboat Hannah, CFRB
Music Hour, CBL

2.45 P.M.
The Goldbergs, CFRB

3.00 P.M.
Pepper Young (NBC) WBEN
Blue Mountain, CFRB
Radio Guide Drama, CBL

3.15 P.M.
Merry-Go-Round, CKCL
Women's News, CFRB

3.30 P.M.
Vic and Sade (NBC) WBEN
Stella Dallas, CFRB
News, WJR
Dance Orchestra, WOR

3.45 P.M.
Guiding Light (NBC) WBEN
Young Widder Jones, CFRB
Lincoln Choir, WGR

4.00 P.M.
Lorenzo Jones, WBEN
Chicago Varieties, CFRB

4.15 P.M.
Backstage Wife, CFRB

4.30 P.M.
The Hughes Rel, WBEN
Musicale, CFRB
Two Seats at Opera, CKCL

Radio Log

CANADIAN CORPORATION

	M.	Kc.
CBL	551	840
CKCL	517	580
CBM		1050
CBO		880

COLUMBIA SYSTEM

WABC	349	860
CFRB	435	690
WJR	400	750
WGR	545	550

MUTUAL SYSTEM

WOR	422	710
WLW	428	700
WGN	416	720

NATIONAL (Blue Network)

WJZ	395	760
WHAM	261	1550

NATIONAL (Red Network)

WEAF	454	660
CBL	357	840
WBEN	333	900

News and Views of Recent Happenings in the British Isles

'RECKLESS AND CRAZY LIFE' OF PAIR ENDS AMID FRAUD

Daughter of Famed Preacher Leaves Husband for "Other Man"

MISUSED CREDIT

Watchet (Somerset).—A woman who threw up a good living, ran away with a married man, and lived a "reckless, crazy life," was revealed at Williton, near Watchet, as a daughter of Joseph Hocking.

Her father, who died a year ago, aged 76, was famous as a Nonconformist preacher who turned novelist. Some of his books, particularly "The Scarlet Woman," brought him severe criticism from Free Church people.

His daughter, Mrs. Alison Johnson, appeared in court at Williton in the name of A. Duff Arnott, accused with Ian Duff Neil Arnott, of obtaining money from Herbert Bere, of the Blue Anchor hotel, Old Cleeve.

Ian Arnott—who was also accused of obtaining credit without revealing that he was an undischarged bankrupt—was sent to jail for six months.

The woman was bound over on condition that she paid Mr. Bere £16 ($80).

Both had pleaded guilty and Mr. John F. Eastwood, M.P., who appeared for them, said they met last July and became infatuated with each other "like young people of 17 or 18."

The woman, on whom had fallen "some of the mantle of her father," was separated from her husband but was earning a good living as a writer. The man also had a good job, but he threw this up and left his wife.

They lived together, hoping to make ends meet by writing, but "during the last six months of 1937 they lived the reckless, crazy life of two young people, going from place to place, paying where they could, leaving debts, and hoping to settle things when their ship came home."

Ian Arnott, it was revealed, had served two prison sentences in England, two in France, and one in Belgium. He was expelled from France.

CELEBRATING MOVE PRIEST IS ARRESTED

Sherry, Creme de Menthe and Whiskey Lead to Drunk Driving Charge

Brighton. — A Roman Catholic priest gave evidence at Brighton police court denying charges of driving a car while under the influence of drink and of driving dangerously.

He is Father Joseph Anthony Henry, 35, assistant priest at the Church of Our Lady, Blackheath, S.E., who until a few weeks ago was at the Church of St. John the Baptist, Kemp Town, Brighton.

H. Rogers, prosecuting, said that at 11.30 p.m. on a Sunday, a car driven by Father Henry collided with a 'bus in Brighton. Afterwards he told a police officer: "I am in the wrong. I must have been in the middle of the road. I have been celebrating as I am leaving Brighton.

Dr. S. L. Hicks, the police surgeon, said that he formed the opinion that Father Henry was unfit to be in charge of a car.

Father Henry, in evidence, said that he went in his car to the house of a Mrs. Vaughan, a parishioner, who had invited him to play bridge. He had some sandwiches and a glass of sherry, and with coffee he had a glass of creme de menthe. Later he had two whiskeys and soda.

While driving back to his garage he noticed a heavy pull to the right on his steering, which forced him into the middle of the road. That was responsible for the collision.

The hearing was adjourned, bail being allowed.

MOURNED WAR DEAD SON RETURNS HOME

Didn't Know Mother Alive, Says Victim of Official Mistake

Crook (Co. Durham).—Trembling with excitement, a widow, Mrs. Jane Vasey, 82, went to the door of her cottage in High Hope St., to embrace the son she had given up for dead.

In 1915 a war office telegram told her he had been killed in action.

Since he left home in 1911 to follow a theatrical career, Arthur Vasey, 54, neither communicated with nor heard from his family.

He returned to find his father and two sisters dead, but he did not know he was officially "dead."

Mr. Vasey, widower with four sons, said:

"When the Plymouth theatre where I was employed closed down I had a sudden desire to return to Crook. I did not know my mother was alive.

"Now I am back home I hope to stay."

ATACK CATTLE DISEASE

Nairobi, Kenya.—By a trapping and vaccinating campaign on a 40-mile front an inter-territory conference here hopes to exterminate rinderpest (cattle plague) from East Africa.

COULDN'T HIRE SON AS ANCESTOR JEW

Great-Grandfather's Faith Is Blamed for Crime

Croydon.—A German, who, it was stated, could not be employed by his father owing to the Nazi anti-Jew laws, was accused at Croydon of smuggling.

Gerhart Maas, aged 21, a student at Bradford Textile college, was fined £40 ($200) for attempting to evade customs duty on two cameras.

A. Rawlence, in mitigation, said Maas had only a small allowance.

Though his parents were baptized and brought up in the German Evangelical church, they were under disabilities, because the defendant's great-grandfather was a Jew.

The father, a mill-owner, was not allowed to employ any more non-Aryans, not even his own son.

ZOO HEADS HOPEFUL OF 'BLESSED EVENTS'

Think From Antics Both Black Swans and Alligators May Lay Eggs

London.—The pair of Australian black swans at the zoo are building a nest of twigs and straw which a keeper placed in their enclosure. It is hoped that the female bird is about to lay. She frequently sits on the nest, as though testing its comfort, and then rises to make some alteration in the structure.

Last year these birds built a nest, but although they had no eggs, their work was not wasted. They live in the waterfowl enclosure. Some of their housemates were lazy enough to save themselves the trouble of building by adapting the swans' nest for their own use.

One of the zoo's alligators is also believed to be about to lay, and she has been provided with a thick carpet of sand. She will bury her eggs in this and they will have a chance of being incubated by the heat of the cage.

Normally they would be buried in sun-baked sand and the alligator would remain on guard over them. When ready to hatch, baby alligators make a chirruping noise. The mother then scratches away the sand so that they can emerge.

PULSE OF 164

Doctor Is Charged With Drunk Driving

London.—A doctor who was stated to have had a pulse of 164 when examined by a divisional surgeon, was sent for trial by the Marylebone magistrate on a charge of driving a car while under the influence of drink. He pleaded not guilty.

The doctor, Eric Finch Peek, aged 47, of Dove Mews, S.W., was stated by a police constable to have driven on the wrong side of the road in Burwood Place, Paddington.

4-YEAR-OLD FINDS BODY

Tynemouth. — A four-year-old child, walking on the beach at Tynemouth, Northumberland, found the body of a man, which was later identified as that of George Hemsley, 49, a shop inspector, of Mansfield Rd., Alfreton, Derbyshire. The body had not been in the water very long.

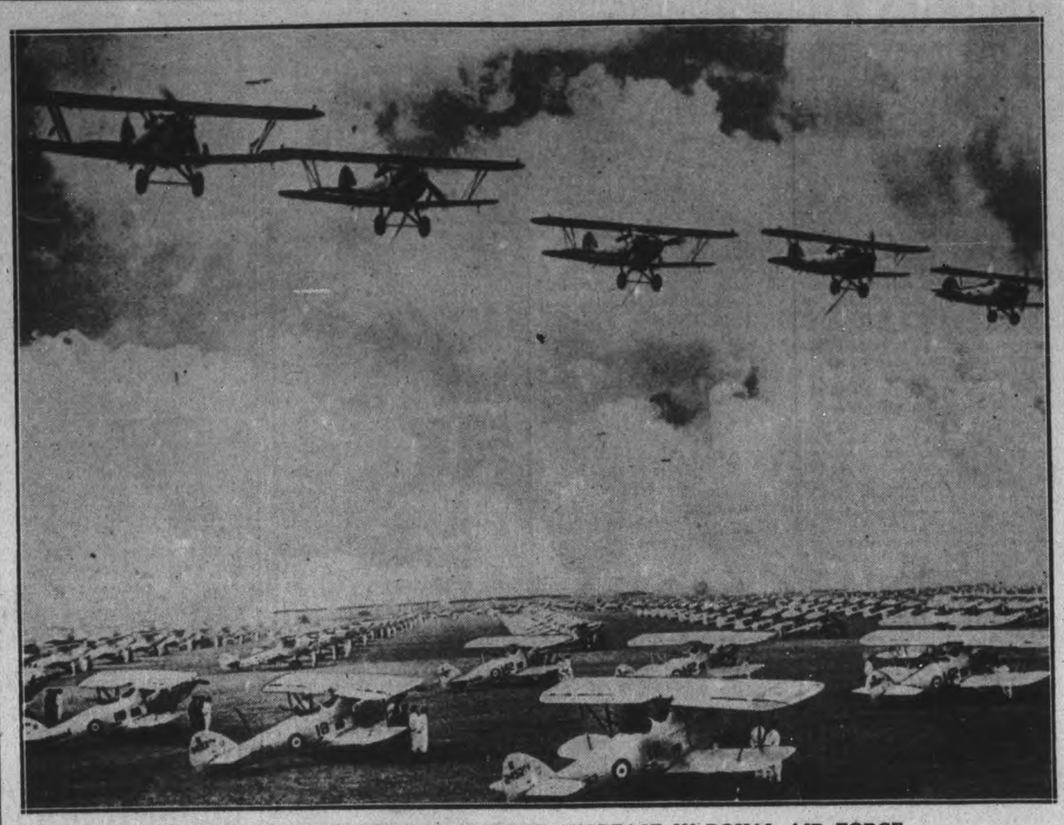

BRITAIN PREPARES FOR MARKED INCREASE IN ROYAL AIR FORCE

This mighty fleet of British warplanes is only a part of the powerful air armada now in construction and planned as the answer to the aggressive action of dictator countries. Prime Minister Chamberlain declared this week Britain will meet might with might. Already the Royal Air Force numbers 169 squadrons of bombers, pursuit aeroplanes and other types. So large was this review of military aircraft near London that ships in the front ranks were in the air several minutes before those at the rear were able to take off. The British air force is said to include the fastest fighting craft in the world. Even so, the British cabinet met recently for the express purpose of considering a marked expansion of the $7,500,000 rearmament plan. In the House of Commons, members pointed to Canada's "strategic position" as a manufacturing source for fighting aeroplanes.

THIEVES USE PEPPER GET AWAY WITH $30

Blind London Store Manager Then Hit Him on Head

London.—Blinded when thieves threw pepper in his face, F. W. Adams, manager of a wine store in Brent St., Hendon, N.W., was robbed of £6 ($30).

Three men walked into the shop while another stayed at the wheel of a car outside.

After the pepper had been thrown in Mr. Adams' face he was hit on the head.

His forehead was cut, and while he was in a dazed condition the men opened the till and ran out with the money.

A woman assistant in a neighboring shop said "that she heard a commotion outside, and the sound of a car being driven quickly away.

"I went out, and saw Mr. Adams at his shop door covered with pepper, and blood was running down his face," she said.

"No one seemed to pay any attention to the car when it stopped because cars are always parking outside here."

DIED AT 115

Surat, India. — Bowed with age but always polling his vote and vividly recalling the Indian Mutiny of 1857, Abdul Gaffar Maohmad Rhai died at the age of 115 years.

LEAPS ON MAD BULL'S NECK GIRL RESCUES COMPANION

Struggles for Ten Minutes Until Coat Is Thrown Over Animal's Head

THREE MAKE ESCAPE

Carlisle.—Three girls were attacked by a bullock when crossing a field at Dalston, North Cumberland. The animal is believed to have been alarmed by a red hat worn by one of them, Jessie Jardine.

It broke away from a herd and chased the girls. It reached first Dorothy Parkin, and tossed her into the air. Jessie's wire-haired terrier snapped at it, and was also thrown. Jessie jumped on the bullock's neck to prevent Dorothy being gored.

Eventually one of the girls threw her coat over its head, and they escaped while the beast tore it in ribbons.

Dorothy was severely bruised. The bullock caught her as she was running from it in fear.

Jessie Jardine said that when she saw the bullock was going to trample on Dorothy she grasped its neck and ears. The animal butted her several times with its head and knocked her down.

She kept hold of both its ears, but it pounded her with its head, keeping a hoof on her foot as it did so.

She struggled with the beast for ten minutes, only getting away from it, with a sprained ankle, when the coat was thrown over its head.

SUSPECT SMUGGLERS BUSY AT CHICHESTER

Unlighted Ships Sighted by Fishermen in Harbor

Chichester.—Smuggling from the French and Dutch coasts is suspected in the lonely creeks of Chichester harbor.

Local fishermen have reported that they have seen men land at night from ships bearing no lights and that cars have been seen crossing fields going down to the sea.

The night patrol by preventive men is to be strengthened.

A request for more customs and excise men to be drafted into Wittering and Thorney island, where the new R.A.F. base has just been completed, is being made.

LIKE SMALL POTATOES

Buncrana, Ireland.—Charged with being "knowingly concerned" in illegal importation of maize valued at two-and-sixpence (37 cents) a defendant was dismissed when he appeared in court.

GIRLS HIS WEAKNESS WEDDING IS HALTED

Pair Wait Four Months to See If Swain's Ardor Remains

Uxbridge.—Evelyn Davies, 22, and Albert Browne, 19, of Harefield, near Uxbridge, Middlesex, want to marry.

They went to the Uxbridge magistrates for consent.

They were ordered to return to court again in four months' time to prove that they were still in love.

Brown's mother and father objected. Mr. Browne said:

"I have no objection to Evelyn, but I know that if my son marries her now he will be wanting to pack her up in three months' time.

"During the past three years he has proposed marriage to five different girls. He has no mental equilibrium where girls are concerned."

Albert said he earned £2 17s. 6d. ($14) a week as a gardener and had known Evelyn for seven months. "I swear I will always look after her," he declared.

CLERGYMEN FORM UNION

London. — A clergyman's "trade union" "for mutual protection and co-operative witness" to be known as the Socialist Christian league is being organized here, Rev. Robert Doble of Great Chesterfield presiding.

PAL JUMPS INTO ICY SEAS BUT RESCUE EFFORT FUTILE

Fisherman Ties on Rope, Goes Into Arctic After Drowning Man

Hull.—A fisherman's plunge into icy seas in a vain attempt to save a comrade's life was described when the steam trawler Cape Chelyuskin docked.

Hugh Carmichael, the vessel's mate, was the hero of this episode, which had as its setting the Arctic waters southwest of Bear Island.

Great waves were keeping the trawler's decks awash in a gale and it was freezing so hard that the skipper ordered every man below.

But Carmichael's friend, Sidney Poskitt, a 23-year-old learner, ventured on deck and was swept overboard.

Carmichael heard his cry as the sea caught him. Dashing on deck he grasped a line and threw it, but Poskitt was too weak to respond to rescue efforts.

Then Carmichael tied the line around his own waist, gave the other end to another fisherman and leaped into the sea.

So cold was the water that time after time Poskitt slipped from his grasp. Here is the rest of the story as he told it:

"I did what I could to help my friend, until everything went black.

"I was hauled on board unconscious. The skipper, I was told afterwards, got a boat alongside Poskitt and tried to get him out with boathooks.

"They tried to get the hooks into his oilskin coat, but it tore and my poor friend sank.

"It took seven of the crew to haul me aboard."

MAN SERIOUSLY ILL SAVED FROM TRIAL

Crown Drops Prosecution on Blackmail Charge—Three Convicted

Winchester.—A man lying seriously ill in hospital has been spared, by a rare application of English law, the ordeal of standing his trial for attempted blackmail.

He is George Hardy Bain, 58-year-old London solicitor, who, but for his illness, would have appeared at Winchester assizes last session with two men and a woman.

All were accused of trying to blackmail "Mr. X," a Portsmouth naval officer.

As he lay in University College hospital awaiting an operation, he was served, on the instructions of the public prosecutor and by leave of the attorney-general, with a document known as "nolle prosequi," which he has signed.

This means that he will not be tried. The action was taken because of the seriousness of his illness.

The two other men and the woman charged with Bain were sentenced at the last assizes:

Thomas Ronald Hyman Max Davies, aged 34—four years' penal servitude;

Charles Thomas Duke, 43-year-old taxi driver—18 months;

Gwendoline Edwards, platinum blonde, whom Davies bigamously married—nine months.

WHERE POPPIES GROW

Boulogne, France.—Inspired by the recent pilgrimage to the grave of Col. John McCrae, Canadian author of "In Flanders' Fields," school children in French Flanders are studying a translation of the poem and committing it to memory.

FINE YOUNG ASTOR FOR SHOT AT LAMP

Did It Because Friend "Poor Shot," He Said

Oxford—Hon. John Jacob Astor 19, son of Lady Astor and an undergraduate of New college, was fined £2 ($10) for wilfully damaging a street lamp in King Edward St., Oxford. He pleaded guilty.

P.C. Oades said he saw Astor pick up a missile and aim at a gas lamp, which he smashed. The constable gave chase on his bicycle. When Astor was caught, he said: "I did it because my friend was such a poor shot."

RECTOR, 64, MARRIES HIS SERVANT, AGE 29

"Needed Someone to Help Him in Parish," Clergyman's Family Explains

Morton, Derbyshire.—Until a few weeks ago a domestic servant at the rectory here, 29-year-old Miss Nellie Checklin, daughter of a mine-worker, was secretly married recently to the 64-year-old rector, the Rev. William Latham.

The ceremony took place early in the morning in Mr. Latham's church here, and they were on their way to London for their honeymoon before the villagers heard of the wedding.

Mr. Latham was at Corpus Christi college, Cambridge, and is now rural dean of Alfreton. He lost his first wife a year ago, and has a grown-up family of one son and four daughters.

"My brother needed someone to help him with the work of the parish," Mr. Latham's sister said. "In view of the fact that it is not long since his first wife died, the wedding was kept very quiet."

A friend of the rector said: "Nellie has been a servant at the rectory for about five years, and she knew the first Mrs. Latham very well. The engagement became known several weeks ago and they were to have been married shortly afterwards, but the ceremony was postponed."

POLICE NOW CARRY POCKET RADIO SETS

Brighton Equipment May Soon Be Introduced in Other County Cities

Brighton—The first step has been taken towards the equipment of every police force in Sussex with radio, to be served eventually by a central broadcasting station operating from Brighton.

Hove has equipped its flying squad cars. Soon, it is expected, the Hove police will follow the lead set by Brighton three years ago with the introduction of pocket radio for individual constables.

At present all Hove police messages are telephoned to Brighton headquarters and transmitted by G.T.N., the special police short-wave transmitting station.

The system is so efficient that as soon as the direction taken by escaping thieves is known every mobile patrol in the two boroughs can be sent in pursuit within a few seconds. It has resulted in many speed duels between bandits and police on the main London-Brighton road.

Last year 1,996 messages were transmitted by Brighton police. They led to many important arrests.

Other large Sussex towns, from Eastbourne in the east to Crawley and Horsham in the north and Chichester in the west, are expected to join in a scheme to complete the county's wireless chain.

CARRIED 'GAS GUN' WEDDING POSTPONED

Racing Enthusiast Goes to Jail for Three Months Instead of Altar

Chester — Maurice Davenport, wealthy 30-year-old Macclesfield racing motorist, went to jail for three months at Chester assizes for possessing a gas gun—"a weapon adapted for discharging a noxious gas"—refused to allow counsel to mention his romance.

He was to have been married soon to pretty May Bailey, a Macclesfield hairdresser. She sat outside the court as her fiance was sentenced.

Davenport was found not guilty of harming two gamekeepers.

They alleged that, watching for poachers, they chased Davenport, who discharged a gas gun—his own invention—at them.

It was said that four bottles of benzyl bromide, a chemical which gives off a form of "tear gas", were found at Davenport's home.

Mr. Justice Atkinson said: "Your counsel says you were merely going to use the gun for pheasants, but it is difficult to swallow that."

MAKE NATIONAL FILMS

Sydney, N.S.W.—British and Australian interests plan to increase the output of Australian-made films as the result of the new film quota bill of the state legislature.

NEWS AND VIEWS FROM ALL CORNERS OF THE WORLD

138-YEAR-OLD BRITISH WRECK HIDES $8,500,000 TREASURE

Giant New Dutch Tin Dredger to Salvage Frigate From North Sea

FOUNDERED IN 1799

Amsterdam. — Plans are being made to salvage treasures estimated to be worth over £1,700,000 ($8,500,000) from the 138-year-old wreck of a British frigate.

H.M.S. Lutine was wrecked on a sandbank near the Dutch island of Terschelling, in the North Sea, in October, 1799.

Parts of the cargo have been recovered in earlier salvage attempts, but the greater part of it—mostly gold and silver—remains in the wreckage.

In June a giant new vessel, Karimata, now being built in the Dutch shipyard of Kinderdijk as a tin dredger, will attempt to raise the Lutine's treasure, if the British government gives permission.

The dredger was being built for the Dutch East Indies, but in view of a cut in the tin quota she will not be needed there immediately.

The Billiton Tin Co., owners of the Karimata, therefore decided to use her in an attempt to salvage the Lutine.

The bell of the Lutine hangs inside the rostrum in the underwriting room at Lloyd's, and is rung when important announcements are to be made.

One of the most recent occasions on which the bell has been used was after the sighting of the Endeavour II which had been reported missing when homeward bound from America.

ITALY'S ARISTOCRATS TURN TO SOLDIERING

Rome.—Aristocracy has turned to soldiering in Fascist Italy.

At all public ceremonies at which Premier Mussolini officially participates, his special bodyguard of "Black Musketeers" is called out.

This special corps numbers in its ranks an amazing percentage of bluebloods.

TRAPPED IN FIRE IN 'HELL'S GATE'

Nairobi, Kenya.—Forest fire in a narrow gorge known as "Hell's Gate" trapped Cherry Kearton, British explorer, and his wife, while on a photographing expedition. Adding to their peril, the bush surrounding the deep gorge was infested with lions, terrified by the flames.

Finally the wind shifted. Kearton and his wife managed to dash to safety through dense smoke in their car.

ICELAND'S PROGRAM

Reykjavic.—Approving a legislative program for modernization of fisheries and social insurance, the Progressives and Social Democrats in Iceland's parliament have agreed to continue coalition government.

GOES TO INDIA

London. — Major-General E. K. Squires, director of staff duties at the war office since 1936, has been appointed commander of the Deccan district in India, the India office announces.

SEINE YIELDS BODY OF CZARIST OFFICER

May Shed Light on Disappearance of General Eugene Miller

Paris.—Reopening of the investigation into the disappearance some months ago of General Eugene Miller, former head of the White Russian colony in Paris, is expected to follow the recovery from the Seine of the body of Alexis Tchimerine, 50-year-old ex-general in the army of the czar, and latterly a Paris taxicab driver.

Tchimerine had been strangled. His body had apparently been in the water some weeks.

In his clothing, and also at his home, the police found letters bearing on the disappearance of General Miller, and it is thought Tchimerine may have been killed because he knew too much of this affair.

MAJOR DUDLEY, I.M.S. ENTERS MONASTERY

Leaves British Service to Join Vaishnavite Order

Bombay.—A British member of the Indian medical service, who is a professor of medicine of King George Medical college, Lucknow, has, it is understood, joined an Indian order of monks.

He is Major Robert Dudley Alexander, I.M.S. He has resigned his position as professor of medicine and from the Indian medical service to join the order, which is known as the Vaishnavite order, with headquarters in the Almora Hills, United Provinces.

CHOICE FRENCH WINE SIX CENTS PER PINT

But You Must Be a Fisherman and Find It in the Sea

Ostend. — After paying full customs duty, Ostend fishermen have landed a "catch" of French wine which cost them just 48 cents a gallon, or six cents a pint.

Rough Channel weather in September last is responsible. Unable to fish owing to high seas the Ostend men were disappointed at the season's results.

Then one vessel came home with a few casks of wine fished out of the water after the wreck off the British coast of a French vessel carrying wines to England.

From that time on the Ostend fishermen kept watch. Now they have had their reward.

Ten drifters have brought to port about 70 barrels containing in all some 74,000 pints of rich French wine, which they had hauled aboard not far from the Noordhinder lightship.

The news spread, and wine merchants met on the quay, taking the entire stock from the fishermen.

APPEAL FOR COURTESY

Melbourne.—Pointing out 10,030 persons have been killed and 166,432 injured in road accidents in Australia in 10 years, the national safety council and the government have issued a joint appeal for road courtesy.

EARTH SLIDE KILLS WORKER

London.—Several tons of chalk and earth fell in a pit at Cavenham, Suffolk, burying two workmen, one of whom, Frank Clark, 18, Barrow, Suffolk, was dead when extricated.

CROOK OF MANY DISGUISES IN 350 BURGLARIES, IS CLAIM

Lived Double Life in Fashionable District, Entertaining Lavishly

FABULOUS HOARD

Paris.—The double life of a man who lived with his wife and family on the first floor of a fashionable block of flats in Grenoble and kept another flat on the sixth floor from which he directed a gang of international criminals was revealed here.

The man, 37-year-old M. Raoul Saccarotti, was in his sixth-floor flat with thousands of pounds' worth of stolen goods when police arrived.

He ran up to the roof, jumped to a neighboring building, and escaped.

He has committed at least 350 burglaries in the last three or four years, and his exploits have earned him the title of "Gentleman Raffles of France."

Married to a member of one of the best-known families in Grenoble, he entertained lavishly bankers, jewellers, and industrialists whom he questioned casually about their jewelry and other valuables, and later raided their premises.

An official in touch with the case said: "Even his wife had no idea that, five storeys above his home, he had one of the most amazing collections of stolen property ever gathered together by one man.

"He used extremely clever disguises. Sometimes he posed as a French army officer, sometimes as a monk."

EACH IN ISTANBUL MUST PLANT TREE

Istanbul, Turkey. — Everyone in Istanbul has been told a plant at least one tree and look after it until it is full grown, when the city will take charge of it.

Commissions have been set up to make Istanbul "Eden-like." One of their slogans is: "Love the trees because they bring joy into your life."

Civic credits will give trees free to those who have no garden. Land will be set aside for the planting.

PLANNING TO SELL TRAFALGAR RELICS

Williamstown, Australia. — Relics of the days of Lord Nelson and the battle of Trafalgar, rusting in this harbor in Victoria for decades, may be sold as scrap-iron.

They are the huge anchor swivels of H.M.S. Bellerophon, which fought in line with the Victory at Trafalgar. Shipping experts here consider the relics should be saved from the scrap-heap and preserved in the National museum.

SNAKE EATS SNAKE

Graeff-Reinet, S.A.—Victorious in a fight with a snake its own size, a four-feet-six-inch yellow cobra swallowed its victim. When found the tail of the snake protruded from the cobra's jaws.

ROPES FROM SEA-FIBRES

Adelaide, Australia. — Possibility of using marine fibres as a substitute for jute in rope-making is being considered in South Australia.

WRITER PREDICTS FRENCH MAJORITY IN A FEW DECADES

LONDON, April 7—(CP). — "If English-speaking Canada is serious in the desire to preserve its racial preponderance its inhabitants will have to regard the duties of parenthood more seriously."

Thus wrote Sir Evelyn Wrench in an article given great prominence in The Times upon his return from a visit to Canada. The noted publicist and Imperialist declared "there is every reason to expect that the majority of the Canadian people will be French-speaking within 30 or 40 years."

He had gone to Canada, he said, to settle in his own mind the conflicting reports of disunity and unrest in that Dominion. And the founder and vice-president of the Overseas League, who enjoys a good hearing in this country where his interest in Dominion and Colonial affairs is widely respected, came back to write and speak not of Canada's disunity but of her need for renewed immigration on a planned scale.

Sir Evelyn was impressed by the fact that "at long last 'les Canadiens' were coming into their own." French-Canadian opinion was summed up to him as follows:

"Confederation was an absurdity. Neither economically nor geographically is Canada an entity. The real Canada is the St. Lawrence area, which should be a French-speaking Dominion. The rest of Canada should either form local Dominions or be absorbed by the United States. French Canada detests the 20th-century 'civilization' of Hollywood, American radio programs and a certain type of American magazine. . . . French-Canada is essentially conservative and proposes to preserve the spiritual heritage of its forbears, but it has no desire to cut off from the British Crown."

Sir Evelyn made it clear he was not alarmed by this increasing proportion of the French-speaking population. And he was glad to note that the French Motherland, "albeit after a long period of neglect, is taking more interest in her offspring." Eminent Franch writers and publicists were visiting Canada and distinguished French-Canadians were visiting France. The old and the new were being drawn closely together, intellectually and in sentiment. But Sir Evelyn declared there seemed to be no desire for a political rapprochement with the French republic.

Attached to Crown

"French-Canada is self-absorbed. The turmoils of Europe seem very remote. There is, however, a very real attachment to the British Crown, which for nearly 200 years has safeguarded the religious institutions of French-Canada."

There was real need, however, for a freer intellectual exchange between French-Canada and Great Britain. Lord Tweedsmuir had done good work by associating himself with French-Canadian life. But it should be carried on by others as well, and there should be a greater exchange of visits between representative figures of both countries.

"Canada is heir to two great European cultures. At a time when outward events seem destined to draw the two Western Motherlands closer together French-Canada, their joint offspring, should be a valued link. The intellectual coming together of old and new France is regarded in Great Britain with cordial sympathy. Nor is the passionate devotion of French-Canada to the faith of its fathers any bar to complete co-operation. In an age when a crude materialism threatens Christianity throughout the world the fact that on the banks of the St. Lawrence is to be found an essentially Christian civilization is reassuring."

Reviewing the much - discussed problems of defence and rather minimizing the significance of isolation talk regarding Canada Sir Evelyn proceeded to the question of migration. He found "much divergence of opinion" on the need for a greater population in Canada. But he ventured to sum up his own views in this way:

Nova Scotia and New Brunswick —"A very real need for new blood."

Prince Edward Island—"General prosperity offers opportunities for a limited number."

Quebec—"Useless to attempt immigration."

Ontario—"Perhaps a farm school for children."

Prairies—"Not before two or three good harvests have been gathered."

British Columbia—"Greatest possibility for large-scale immigration, preferably group settlement. . . . Cries out urgently for population to develop its untouched resources."

Sir Evelyn stressed that no migration from England should be done in haphazard fashion. It was a highly-technical subject, best met by group settlement and farm-school schemes—particularly of the Kingsley Fairbridge type.

He didn't hold Canada up to prospective emigrants as a land of milk and honey. Hard work and loneliness faced the would-be settler, together with strange and difficult conditions.

Returns Gems

Joe D. Bello, of Bloomfield, N.J. gazes at the purse which he found tucked into the toe of a shoe left with him for repair. Almost the first shoes he began work on after three months' unemployment contained the $12,000 of jewels. The owner, Mrs. Esther Bloom, is rewarding the impoverished father of three children for his honesty.

CLEAN FALSE TEETH—GET RID OF STAINS

New Easy Way—No Brushing

Stera-Kleen, amazing new discovery, removes blackest stains, tarnish, tartar like magic. Just put false teeth or bridges in a glass of water and add Stera-Kleen powder. No messy brushing. Recommended by dentists—approved by Good Housekeeping. At all druggists. Money back if not delighted.

Wilkins Search Proving Costly

REGINA, April 7 — (CP). — Every time Sir Hubert Wilkins fills his huge ship with fuel at Aklavik, at the mouth of the Mackenzie River, it costs the Soviet Government $8,000, C. J. McFarlane, gasoline company representative said in an address here.

Mr. McFarlane travelled 7,000 miles by air, 1,000 miles by boat, and 1,000 miles overland to carry gasoline and batteries for the searchers. Gasoline costs between $4.00 and $6.00 a gallon in the far north, because of transportation difficulties.

At Fairbanks, Alaska, he said, earthquakes occur sometimes at the rate of 70 a day. Aside from broken dishes and cracked walls, little damage was done.

INDIA SEEKING COMMON PRAYER

LUCKNOW, April 7 — (CP.-Reuters) — A common prayer for India is being sought by the Congress party legislators. In some of the provinces where Congressmen have accepted office, this question threatens to become a major factor of disagreement between Hindus and Moslems.

"Vande Mataram"—a Bengali song said to be a salutation to the motherland—usually finds favor with all Congressmen. But Moslems object to it on the score that the word "mother" refers to the goddess Kali of the Hindus.

When this song was sung at the opening of the Madras Legislature, the Moslems walked out of the House. Later, the Speaker, B. Sambamurthy, gave a ruling in the House that the Moslem members might stay out during the prayer.

An attempt to mollify the Moslem section was then made, when, instead of the usual prayer, a portion of the Koran was recited. This, however, failed to satisfy them and they staged another walk-out a few days later as a protest when "Vande Mataram" was again sung.

The controversy continues, although a number of compromises have been suggested.

WEDDING IS HOLOCAUST

BELGRADE—(CP). — Two complete families were among 30 persons dying when a floor collapsed plunging scores of wedding guests into a burning basement near Mostar, Hercegovina.

A CANARY to Greet You

A canary in the home brings new interest to life. It *does* make a difference when someone is glad to see you as you enter the room.

All Dick asks of you is his delicious diet of Brock's Bird Seed —clean, plump, fresh seeds, laboratory blended to maintain the health and song of canaries.

As he pecks away at the TREAT included in the Brock's package, Dick gets just enough YEAST to pep up his appetite, to aid his digestion and to keep him regular — just as YEAST does with humans!

90

BROCK'S BIRD SEED and TREAT containing YEAST

In The Lap Of The Gods

Even in war there must be times of peace, even if all too short. These Japanese soldiers are seen as they took time out from their march into Honan province in China for some much-needed sleep. They picked what to them would probably be the safest possible place to slumber, at the feet of their Buddhist images. Note the bits of straw they have gathered for a little warmth.

BEAUTY IN WEST GRAIN ELEVATOR

WINNIPEG, April 7. — (CP). — Western Canada's huge cylindrical cement grain elevators are highly admired by European architects, M. S. Osborne, professor of architecture at the University of Manitoba, said in an address here.

"Their simple lines may lead to a style of architecture expressive of the plains — the horizontal feeling we have in this country."

Manitoba streets display a "battle of styles" which would be lessened with zoning laws, he said.

SNOW IN MIDDLE WEST

CHICAGO, April 7—(AP).—Winter weather lashed at the Middle West to-day and heaped budding vegetation with snow a foot deep in many places. The wet snow, which crippled traffic and grounded all airplanes at Chicago, was general from Wyoming eastward through parts of the Dakotas, Iowa, Nebraska, Minnesota, Wisconsin, Illinois, Indiana, Michigan, and Ohio.

FARM-HOUSE BURNED

COBOURG, Ont., April 7—(CP). —Fire yesterday destroyed the farmhouse of Frank Hare, a few miles east of Cobourg. Damage was estimated at about $6,000. It was a modernized home and one of the largest farmhouses in the district. Neighbors tried to fight the fire with a slender hose and hand pump.

Slums Get Blame For Poor Health

VANCOUVER, April 7—(CP). — Slums are blamed by Dr. Harold White, Vancouver director of school health services, for ill-health among Vancouver children.

"Actual lack of food is responsible for very few cases. Bad home conditons, causing lack of sleep, with absence of fresh air sunshine and exercise, cause most of the ill-health," he said.

KEENE

Mrs. Ab. Delahaye of Peterborough is visiting Mr. and Mrs. Jack Whalen.

Mr. and Mrs. Wm. Meredith and family of Oshawa spent the week-end at their cottage on Shanty Shore.

Misses Marion Comrie and Marlyn McCarthy of Lakefield and Peterborough respectively spent the week-end with their parents here.

Mr. and Mrs. Robert Hope and family of Lindsay visited friends in the vicinity on Sunday.

Mr. Kenneth Joyce of Sarnia called on friends in the village on Sunday.

Mr. and Mrs. Joseph Slattery and Mr. John Crowley were guests of Mr. and Mrs. Earl Doris on Sunday.

Mrs. A. Miller and family attended the funeral of the late Mrs. Miller of Campbellford.

Miss Betty Gall, nurse-in-training at Orillia, called on her mother on Sunday.

Born—At St. Michael's Hospital in Toronto, to Mr. and Mrs. John Turnbull (nee Bertha McCarthy), on Saturday, April 2, a son.

A Smart New Piece for Your Table

PIERCED JELLY SERVER

Wm. A. Rogers A-1 Plus Quality Silverware

Regular $1 value for 20¢ and 1 label

Send only 20¢ and the windmill panel from one Old Dutch label for this handsome Server in the "Croydon" pattern by Oneida, Ltd. Beautiful, smart, convenient for serving jellies, jams, marmalades, preserves and soft cheese. Blade flat on one side for cutting, and daintily pierced outer edge curved for serving. This offer, good only in Canada, expires May 31, 1938.

OLD DUTCH CLEANSER, Dept. B118, 64 Macaulay Ave., Toronto

I am enclosing_____windmill panels from Old Dutch labels (or complete labels) and_____¢ for which please send me_____Wm. A. Rogers Pierced Jelly Servers and circular telling how I can get other pieces or a complete set of this A-1 Plus Quality Silverware.

Name_____

Address_____

City_____ Province_____

STORM IN AFRICA ON NATION'S HYMN

CAPE TOWN, April 7 — (CP). — Indignation swept parts of the Union over Prime Minister Hertzog's statement in parliament that "God Save the King," had never been regarded as South Africa's national anthem. The storm of protest which followed the statement was partly allayed following a conference between the premier and members of the government party.

"After I had fully explained my remarks, members of the delegation expressed themselves as completely satisfied with the position," Hertzog said.

They had sought an explanation of the premier's declaration that "Die Stem Van Suid Africa" (The Voice of South Africa) was generally recognized by Dutch-speaking people as their national anthem. He added, however, that as long as the King was King of South Africa and "God Save the King" remained an invocation to the Almighty, it would be played and sung when his Majesty's representatives were present.

The Cape Town Argus describes Hertzog's statement as an "inexcusable tactical blunder," and adds: "A coming, strictly South African anthem has always been foreseen but it need not oust God Save the King which for generations has been the anthem of the Cape Province and Natal, though not of the other two provinces."

Under the heading, "God Save Africa," the Natal Mercury says "the prime minister's somersault is surely the most amazing feat in his long career of political acrobatics." The Natal Daily News believes that if the people of South Africa had been from the outset a more homogeneous people they would have produced their own national song. "But the people of South Africa must grow together," the paper adds. "They cannot have their susceptibilities banged together with any useful immediate results."

Sympathizing with the premier's insistence on the need for a South African national anthem, the Johannesburg Star hopes, however, another anthem will eventually spring up to replace Die Stem Van Suid Africa.

Do you steep it for 5 minutes?

— that's important. You should use a warmed crockery teapot - a teaspoonful for each person and one for the pot - add fresh, boiling water and steep five minutes - to get all the flavour from TEA.

'SALADA' TEA

LOBLAW

GROCETERIAS CO. LIMITED

GROCERY PRICES effective APRIL 7th to APRIL 13th

FRY'S HOT Chocolate 2-oz. Tin 24c

TEA-BISK Just Add Milk or Water 20-oz. Pkg. 21c

COW BELL Brand EVAPORATED MILK 16-oz Tin 8c

OXO CORDIAL 5-oz. Bottle 39c

KEEN'S D.S.F. MUSTARD 4-oz. Tin 26c

"SPECIAL"— OGILVIE QUICK COOKING MINUTE OATS 48 oz. Pkg. 19c

"SPECIAL"— TROPIC GOLD or RIO REY Grapefruit JUICE 2 18-Oz. Tins 19c

"SPECIAL"— CATELLI'S MACARONI 2 16 oz. Pkgs. 19c READY-CUT or SPAGHETTI

"SPECIAL"— AYLMER PINEAPPLE 2 15½ Oz. Tins 25c CRUSHED, SLICED or TID-BITS

"SPECIAL"— AYLMER Brand Vacuum Dry Pack Fancy Quality Golden Kernel CORN 12 oz. Tin 9c

"SPECIAL"— SWIFT'S Silverleaf PURE LARD 1-lb. Carton 12c

"SPECIAL"— OLD COLONY Brand PURE Maple Syrup 16 oz. Bottle 24c

"SPECIAL"— OLD ENGLISH No Rubbing Floor Polish 20-oz. Tin 47c 40-oz. Tin 87c

TODDY ½-lb. Tin 25c 1-lb. Tin 45c | Brillo 2 Pkgs. 23c SEE DISPLAY BASKET

PALMOLIVE TOILET SOAP 2 cakes 11c | LUX Flakes Large Pkg. 23c

FRONTENAC SWEET MIXED Pickles 24 Oz. Jar 27c

MACLAREN'S IMPERIAL Jelly Powders 2 Pkgs. 9c

AYLMER BRAND LOGANBERRY Jam 4-lb. Tin 46c With Pectin

QUICK or REGULAR, BULK ROLLED Oats 3 lb. 14c

HANDY, White or Colored SHELF Paper 25-ft. Roll 10c

MILLIONAIRE Brand Sardines 2 Tins 27c

BRAVE Br. Boneless Chicken 7-oz. Tin 25c

HEINZ—White Malt or Cider VINEGAR 16½-Oz. Bottle 14c

AYLMER Brand STRAINED FOODS For Infants and Invalids 11 VARIETIES 2 Tins 19c

Standard Brands PRODUCTS OF QUALITY

CHASE & SANBORN'S COFFEE ¼-lb. Bag 19c 1-lb. Bag 37c FOR ASSURED BAKING RESULTS

MAGIC Baking Powder 4-oz. Tin 14c 8-Oz. Tin 19c

ROYAL YEAST 2 1-Oz. Pkgs. 13c

FLEISCHMANN'S YEAST CAKE 4c Supplies Vitamins A, B, D & G

GILLEX WATER SOFTENER PKG. 9c

Try a PRIME BEEF Roast FOR MATURE FLAVOUR

"SPECIAL"—MEATY BLADE ROAST lb. 16c

"SPECIAL"—THICK SHORT RIB ROAST lb. 17c

"SPECIAL"— Boneless and Rolled POT ROAST lb. 15c

"SPECIAL"— Boneless and Rolled RIB ROAST lb. 24c

"SPECIAL"—BONELESS & ROLLED FRONTS VEAL lb. 18c

SAUSAGE—3 Little Pig Pork Bulk Lb. 21c 1-lb. carton 23c

DILL PICKLES 3 Large Size 10c

Fruits Vegetables

CRISP TENDER NEW IMPORTED Cabbage Firm hard heads lb. 4c

SPECIAL—CALIFORNIA SEEDLESS NAVEL—SIZE 220's ORANGES - doz. 19c

Excellent for Slicing "EXTRA SELECTED" QUALITY—FIRM RIPE Tomatoes - 2 lbs. 25c

CHOICE GOLDEN RIPE Bananas - - lb. 7c

Scientifically Ripened in our Own Modern Plant

Sweet Juicy Grapefruit Each 5c

Choice Ontario Grown Red Rhubarb For Desserts 2 lbs. 19c

MEAT, FRUIT AND VEGETABLE PRICES EFFECTIVE THURSDAY, FRIDAY AND SATURDAY ONLY.

Flotsam Of War

Boy refugees from Barcelona are shown in the small boat in which they rowed out to the British warship, Arethusa, off Barcelona to beg for scraps of food, clothing and cigarette butts. Boats like this one haunt foreign vessels every day as the situation in the beleaguered Catalonian capital grows worse. Thousands have fled to France since the series of bombing raids that killed more than 1,000 citizens.

Cobourg Gas Consumers Are Offered Hydro Subsidy

Few Attend Meeting Held To Protest Closing Of Gas Plant

COBOURG, April 7.—Attended by only about 60 people, a meeting was held in the opera house last night to protest against the decision of the H.E.P.C. to close the local gas plant. Harry Field was chairman.

Mayor Maurice Booth explained the offer of the H.E.P.C. to make a generous settlement with gas consumers who would change over to electricity in the way of subsidy on the purchase price of a stove. The consumer would get an electric stove at cost with a bonus of $20 plus the offer of the local Commission to contribute $25 of the cost of installation. Personally he felt the electricity was better, and although commercial consumers might suffer as a result of the gas plant closing, the domestic consumers would benefit.

J. E. Skidmore, once manager of the public utilities, stated that the gas plant used to operate on a paying basis, despite present claims to the contrary, and he couldn't understand why it wouldn't pay now. After considerable discussion, it was decided to leave the matter in the hands of the town council.

GIVEN TWO MONTHS

PORT CREDIT, Ont. — George McDermott was convicted of keeping liquor for sale and sentenced to two months in jail. The evidence: That McDermott bought 2,256 pints in the last two months.

Have Your Shoes Dyed For the Easter Parade

IT'S CHEAPER TO HAVE YOUR SHOES REPAIRED AND DYED AT VENERANDA'S

Our Dyeing Jobs Offer the Utmost in Satisfaction!

All Adjustments Illustrated

Will be made to your shoes when you drop them in for resoling or dyeing. These corrections can give your feet comfort you never thought possible—And free of charge, too!

WE HAVE THE ONLY MACHINE IN PETERBORO TO DO THIS WORK

SUEDE SHOES—

HAVE YOUR SUEDE SHOES MADE OVER BY OUR SPECIAL PROCESS. WE OFFER A CHOICE OF FINISHES—NATURAL LEATHER—KID—OR CALF FINISH. LOW COST FOR ANY COLOR.

VENERANDA'S

Model Electric Shoe Rebuild

166 SIMCOE STREET PHONE 172

Free Call and Delivery. Prompt Mail Order Service

ITALY CLAIMING FIFTY MILLIONS HELD IN BRITIAN

By FRANK GERVASI
Central Press Canadian Correspondent

ROME, April 7.—One of the long-pending problems begging settlement in tangled Italo-British relations concerns establishment of ownership and disposal of $50,000,000 in gold which the Italian government deposited with the Bank of England to help finance purchase of war materials in 1915.

The history of this bullion deposit, long and involved, is one of the most interesting sidelights on the financial ramifications of the economics of war. Settlement of the dispute as to whether the Italian government has a right to recover the sum from the Bank of England, it is believed in financial circles here, many hinge on the outcome of Anglo-Italian diplomatic negotiations for a rapprochement.

Not Topmost Question

It is doubtful whether the question will form one of the subjects to be discussed by Count Galeazzo Ciano, the Italian foreign minister and Lord Perth, the British ambassador, when they get down to the business of conciliating the myriad differences between their governments.

It is deemed virtually certain, however, that the problem will be discussed and settled before anything like normal trade relations between Italy and England are resumed. At present value, the amount

MONTAGU NORMAN
Governor of the Bank of England

of Italian gold lying in the coffers of the Bank of England equals 1,613,500,000 lire, which in Italy is a very substantial sum.

Italians Claim Gold

According to the Italian version of the story of the gold deposit, the bullion is still the "property" of the Italian government. The deposit was made on July 3, 1915, following an Allied convention at Nice, France, for the organization of ways and means of financing the war against Germany and her allies.

The conference was held two months after Italy's declaration of war against Austria, and the deposit was made by the Bank of Italy following a request of the Bank of England for a deposit of ten million pounds sterling in gold against which the British government issued notes for payment of war materials bought in foreign markets. The war materials were used in fighting the Allied cause.

Text of Agreement

A signed agreement stipulated that:

"The credit of the Bank of England in favor of the Italian government, arising out of the shipment of ten million pounds sterling in gold or any part thereof shall be a deposit not to be withdrawn until after the repayment of the advances as provided in article seven when the sum in question will be returned to the Italian government in gold."

When Italy deposited the gold in London, the British government opened credits to the extent of about $300,000,000 in favor of Rome against which Italy made purchases of war materials.

Under a subsequent agreement signed by Italy and England in December, 1915, London granted Rome additional credits of 122,000,000 pounds sterling, or about $610,000,000, against which the Bank of Italy deposited with the Bank of England another $60,000,000 in gold.

Italian Contention

The Italian government claims that inasmuch as gold sent to the Bank of England did not constitute a "guarantee" for debts contracted but merely a deposit to help England finance the war, and that subsequent debts contracted came under the category of "war debts" to be liquidated under special separate agreement, the original deposit is the property of the Bank of Italy.

Under the general war debt moratorium in 1932, Italy suspended servicing of the debt to England and pending a general settlement of war obligations Italy does not feel inclined to sacrifice the bullion in question.

SOME SUGGESTIONS

SAULT STE. MARIE, Ont., April 7. (CP).—Sault Board of Trade has passed resolution urging the Dominion government to appoint a commission to investigate the advantages of enforced co-ordination, unification, or amalgamation of the Canadian National and Canadian Pacific Railways and that Parliament take legislative action to make effective the recommendations of such a commission.

FULL OF FIREWATER

DETROIT, April 7 (CP)—Maybe it was homesickness for his native ice and snow, but when police found Mus-Soo-Nuk, an Eskimo, wandering in laborious circles last night, they ascribed it to an overdose of firewater. So Mus-Soo-Nuk spent a couple of hours on a prison cot of the great American trading post, then returned to his performances at the Sportsmen's Show here.

WARKWORTH Y.P.S. MEETS WITH CHOIR

(Examiner Correspondence.)

WARKWORTH, April 7.—The St. Andrew's Young Peoples' Society held their regular meeting Monday evening. At this meeting the choir joined with the Young People to spend a social evening in honor of the recently married couple, Mr. and Mrs. Ernest Skinkle.

After a program of songs recitations and games, Mrs. C. E. Meiklejohn in a few well chosen words expressed appreciation of the work done in the society by Mrs. Skinkle. Little Jean Nelson then presented the guests of honor with a compact and candlesticks. After which Mrs. Robert Walker on behalf of the choir also spoke of the faithful work done by Mrs. Skinkle in the past years. Mrs. C. T. Maycock presented her with a linen tablecloth.

Mrs. Skinkle ably thanked both the choir and Young Peoples Society for their gifts. The singing of "For they are jolly good fellows," and the serving of a dainty lunch brought an enjoyable evening to a close.

Hoot Mon, 'Tis Macmenuhin

Yehudi Menuhin, young genius of the violin, takes a skirl o' the pipes at Edinburgh, Scotland. He is shown, RIGHT, getting a lesson from a member of the Gordon Highlanders Band after he had been elected honorary master of the pipes. Yehudi donned plaids for the occasion. He is on a European concert tour.

PAN GOLD FOR HOLIDAYS

To provide funds for their board and lodging during vacation, students of the Chilean State University in Santiago panned for gold in Andes mountain streams.

Decorate Your Walls and Ceilings

ONE COAT HIDES ALL WHEN YOU USE ALABASTINE

Alabastine will give beautiful, rich, lasting wall finish with real *economy*.
No hot water when mixing. Many lovely shades. Write us for decorating advice.
Price: per 5-lb. package 65c 2½-lb. package 35c

House Cleaning Helps

Perfect Wallpaper Cleaner, per can 15c
Flaxoap, for washing all painted surfaces, per can 25c
Dic-a-Doo Paint Cleaner, package 20c
Sherwin-Williams Floor Wax, regular 50c can. Special 39c
15-lb. Weighted Floor Polishing Brush. A bargain 1.69

BUY AND SAVE AT

PRATTEN HARDWARE

396 GEORGE STREET PHONE 2710

GRAFTON & CO. LIMITED

MEN! DON'T MISS THIS EASTER SALE

A Stirring Sales Event Featuring Some Amazing Values In Men's, Young Men's and Boys' Clothing

Men's Spring Topcoats

Smartly tailored, silk trimmed models in the newest Spring colors and weaves. Overchecks, plaids, mixtures in box coats, raglans, balmacaans, slip-ons. A style and a size for every man. Regular 25.00. 19.75

These handsome topcoats are a marvel of value and good tailoring, with a wealth of carefully selected patterns and designs to choose from. Greys, browns, tans, powder blues, Harris tweeds and gabardines. Scores of the newest and brightest garments just received. Regular 28.50. Special 21.50

Men's Spring Suits

Another remarkable value in well styled, well tailored suits with a style and snap to them. All the latest patterns. Specially priced—with extra trousers.

25.00

MEN'S SUITS

Scores of the very newest and best in men's and young men's plain backs, pleated backs, single and double-breasted models. Neat patterns in worsteds, fine tweeds in browns, greys, checks, etc. Extra pants.

19.75

SHIRTS

"GRAFTON'S ROYAL"
REGULAR 3.00 VALUE

The best shirt value that we have ever been able to offer our customers. Smart patterns and plain white in collars attached or two separate collar styles.

2.00

NECKWEAR

Another big sale value in fine silk neckwear. Smartest silk ties in neat pin dots, diagonal stripes, allover patterns and plain ones.

1.00

MEN'S FELT HATS

A popular price...smart variety. A style and colour to please men and young men, in all the new Spring shades.

2.95

Intermediate Suits

Featuring the double-breasted sports back model that appeals so strongly to both the boys and to the mothers. Neat checks, overplaids, and other new designs in tans, greys, blue greys, browns. Each suit has two pair of pants. Choice of one pair of longs and one breech or bloomer. ..... 9.98 Ages 10 to 15 Years

Junior Boys' Suits

For Ages 4 to 10 Years

Very attractive little suits of sturdy, hard-wearing tweeds. There is a good choice of smart patterns in the newest colorings, and each suit has one pair of bloomers and one pair of shorts 7.98

Students' Suits

WITH EXTRA TROUSERS.

New Spring Greys, Blue Greys, Browns, and other snappy patterns in sturdy wool tweeds. Single or double-breasted coats with sport back. All with vest and two pair of trousers. Sizes 14 to 17 years 15.00

GRAFTON & Co. Ltd.

Spring Wheat Sown In March For First Time In 35 Years

Fall Wheat And Clovers Throughout Province Wintered Well

TORONTO, April 7. — When farmers in Northumberland County sowed wheat on their lighter soils a few days ago, it was the first time in March in this district, according to the weekly crop report of the Ontario Department of Agriculture.

Wheat and clovers came through the winter in good condition in most southern sections of Ontario, and during the warm days of the latter part of March, started to grow. Much depends, however, on the weather the next few weeks.

A certain amount of growth has been shown in fall wheat in York County in the past few days of warm weather. A number of fields with considerable winter killing from ice were noted.

Mice Damage Trees

Considerable damage by girdling of young trees is reported from various sections of Halton County. Most of this is the work of mice. Plowing has been in progress for the past two weeks, but no seeding is reported to date.

Several loads of finished beef cattle have moved to market from Middlesex County, with best heavy steers being bought locally at $6 per cwt. Dairy cattle are in fairly active demand at livestock sales, with prices for best cows ranging from $50 to $85.

Good young horses are changing hands at very satisfactory prices in Prince Edward County, with a few pairs bringing as high as $400 a pair.

Hogs in Frontenac County are being bought for $9.75 to $10 per cwt., but few young suckling pigs are being offered for sale.

Many poultrymen are disposing of the bulk of their laying-hen flocks in Grenville County, due to the high price of poultry feeds.

No large movement of livestock, excepting calves and pigs, is reported from Lennox and Addington counties. Calve shipments were unusually heavy, with prices ranging from $3 to $5 per cwt. Farmers in this district report good success with young calves and lambs.

Livestock losses were considerable in Prescott and Russell counties due to flood waters from the Nation River. Horses, dairy cattle and hogs were drowned or seriously affected by exposure. The water level rose to 14 inches above the highest record.

Seed grain is plentiful in Temiskaming County, with a total surplus being reported of two carloads of Alaska oats and one of Abundance oats for outside shipment.

Looking Back
On This Date

APRIL 7

Seventy years ago today—on April 7, 1868—tragedy struck the then young and very small capital of Canada. Hon. Thomas D'Arcy McGee was assassinated as he was on his way home from the House of Commons in Ottawa. The Canadian Confederation less than a year old, was baptized in the blood of one of its fathers.

Fred Williams

This great Irish patriot, who had become a Canadian in soul and thought, who had done much to bring the Irish Catholics of Canada to accept Confederation, was killed because he would not betray his new loyalty. He had only lived in Canada 10 years, arriving at Montreal in 1857, but within a year he was elected to the Assembly for Montreal, at once becoming a leader in debate and within four years becoming a minister. First he was a Reformer under John Sandfield Macdonald, but he was ambitious for his new country and saw that John A. Macdonald was the more progressive even if labelled Conservative.

McGee attended both the Charlottetown and Quebec conferences and eloquently supported the resolutions in the Confederation debates in the Assembly, preaching tolerance, urging national unity and predicting in vivid words the development of the West and our growth into an independent nation within the British Empire. When the first Dominion cabinet was in formation, it was taken for granted that D'Arcy McGee would be the Irish Catholic minister; but he came from Quebec; that province already had its quota, and so McGee stood aside in favor of an Irish Catholic from Nova Scotia; but he was nonetheless one of Sir John Macdonald's closest advisers, perhaps more so than some of the ministers within the Privy Council. He had planned to retire from politics and devote his life—he was only 43—to literature; but instead he became the Dominion's first political martyr.

After his murder it was related that not only had Mr. McGee had many threats and warnings that his life was "forfeit as a traitor to the Irish cause," but he himself had two or three dreams which worried him exceedingly. One was that he fell into the abyss at Niagara Falls and was swept to his death. This only a few days before his murder, caused him much worry, for, like most Celts, he was inclined to the mystic, and he mentioned this dream as if it had been a warning. But he was marked for death and lay in the April snow at Ottawa for some hours before his body was found.

His assassin (or perhaps it would be better to say the man convicted of the murder), one P. J. Whelan, was hanged at Ottawa the next year, in the last public execution in Ontario. He died unshriven and hated, while D'Arcy McGee was given the tribute of a national funeral and the tears of a whole country.

THATCHER WHEAT HOPES RUN HIGH

WINNIPEG, April 7.—(CP).—Western Canada farmers are confident their Thatcher rust-resistant wheat production next fall will be graded No. 1 Northern, top export brand of wheat, desired by all importing countries for its excellent milling and baking qualities.

Their confidence grew from the associated committee on grain research announcement here last night that Thatcher had met approval of overseas millers and is entitled to classification with Canada's top-ranking wheats. The final decision will be made by the Canadian board of grain commissioners, which in the past has been guided by the committee's findings.

Farmers also rejoiced at the announcement Dr. C. H. Goulden's new rust-resistant varieties—"rust laboratory 1097 and 975.1" wheats—proved most promising.

Dr. Goulden of Winnipeg, senior cereal specialist of the Dominion rust laboratory at Winnipeg and noted for his work in development of Renown rust-resistant wheat and Vanguard oats, earlier claimed 1097 was superior to Thatcher, produced by the University of Minnesota.

Both 1097 and 975.1 wheats are resistant of leaf rust and covered smut to which Thatcher is highly susceptible, Dr. Goulden stated. Thatcher and the new wheats all have resistance to stem rust.

The two new grades were produced by a cross between H-44, a strain of United States Hope wheat, and Reward, a Canadian wheat.

SOME RAILWAY ACTION

STRATFORD, Ont., April 7. (CP). —Stratford residents, interviewed by a newspaper, had novel suggestions for the naming of the latest Dionne child. "How would Phinias do? Get it? Finis," suggested Harvey Hewitt. "One baby born after the Quints was named 'Telesphore' maybe they'll name this one 'telesphive,'" said Mrs. F. R. Chipvendale.

Fiery, Itching Skin Gets Speedy Relief

Here is a surgeon's prescription now dispensed by chemists at trifling cost, that will bring you speedy relief from the itching and torture of Eczema, Itching Toes and Feet, Rashes and other externally caused skin troubles.

Not only does this great healing antiseptic oil promote rapid and healthy healing in open sores and wounds, but boils and simple ulcers are quickly relieved and cleanly healed.

In skin diseases—the itching of Eczema is instantly stopped; the eruptions dry up and scale off in a very few days. The same is true of Barbar's Itch, Salt Rheum and other skin eruptions.

You can obtain Moone's Emerald Oil (full strength) in the original bottle at McDermid & Jury or any modern drug store.

HARVEY ABOLISHES STATUTE LABOR

HALL'S BRIDGE, April 7.—A special meeting of the Harvey council was called by the Reeve, M. W. Shearer, to discuss the expenditure of roads under the Highway Improvement Act. All members present with Mr. Shearer in the chair.

Moved by Mr. Flynn, seconded by Mr. Irwin that the following motion passed at Council meeting February 12, "that the old system of statute labor be carried on for current year," be rescinded. Carried.

Moved by Mr. Hall, seconded by Mr. Hill, that bylaw No. 44 re adoption of statute labor be rescinded and that the old system of statute labor be abolished. Carried.

Moved by Mr. Hall, seconded by Mr. Irwin, that the total expenditure on roads under the Highway Improvement Act be the sum of $4,000. Carried.

Moved by Mr. Hall, seconded by Mr. Flynn, that bylaw No. 517 be rescinded. Carried.

Moved by Mr. Hill, seconded by Mr. Irwin, that council adjourn to meet again at Hall's Bridge on Saturday, April 9, at 10 a.m.

BUYS LESS IN CANADA

WASHINGTON, April 7—(CP). — Imports from Canada to the United States dropped more than $13,000,000 during February, compared to the same month in 1937, commerce department figures showed today.

Goods bought by the United States from the Dominion in February 1938, totalled $16,449,000, against $30,388,000 for the corresponding month last year.

26 ARE KNOWN DEAD

JOHANNESBURG, South Africa, April 7—(CP-Havas).—The death list in Monday's train collision south of Bulawaya expanded to 26 names today when three persons succumbed to injuries. Twelve of the 30 surviving injured are in a grave condition.

Authorities have arrested the stationmaster responsible for the sector where the collision occurred, between Plumtree, Southern Rhodesia, and Tsessebe, Bechuanaland.

Candid Camera Shots

Candid camera shots clicked at random in Peterborough the other afternoon are shown here. The unsuspecting victims were intent on other things when the Examiner photographer "shot" them. If persons whose pictures appear here come into Examiner office and identify themselves they will each be given an enlargement of their photograph. And to other Peterborough residents; who knows, you may be the next victim.

(Examiner Staff Photo.)

MANY ARE NAMED FOR BRAVE DEEDS

HAMILTON, Ont., April 7.—(CP). —Earl Boyden of Toronto is awarded the parchment certificate of the Royal Canadian Humane Association for bravery and presence of mind in rescuing Robert Gray from a mountain lion at Riverdale Zoo, Nov. 2, 1937. Grey fell into the lion's cage and the angry animal was pouncing on him when Boyden pulled the boy out.

Marguerite Plante and Hector Poitras of Quebec, are awarded the parchments for assisting in the rescue of four girls in Lake Sergent July 5, 1937.

Other citations for the parchment certificate for drowning rescues follow:

C. G. Gallinger, Grenville, Que., in Rouge River, Que., July 16, 1937.

Donald Elvidge, Verdun, Que., in Pike Lake, July, 1937.

Ernest Snook, Verdun, Que., Dec. 16, 1937.

John Philippe Martin, Anticosti Island, Que., Jan. 24, 1938.

Robert Elliott, Iroquois Falls, Ont., in Abitibi River Nov. 16, 1937.

William Eaton, Iroquois Falls, Ont., in Potter's Pond Nov. 23, 1937.

William Nealin, Fort William, Ont., June 22, 1937.

Jean Gaulet, Granby, Que., June 22, 1937.

Mervyn Fouse, Toronto, Brockville Dock, Sept. 14, 1937.

Frank R. Quinn, Ottawa, in Rideau River, June 1, 1937.

Gordon Robertson, Arnprior, Ont., in White Lake, July 22, 1937.

HASTINGS

Mr. and Mrs. Albert Webster of Warsaw were Saturday guests of Mr. and Mrs. S. Beamish.

Miss Clara Williamson, of Harmony, spent the weekend with her father, Mr. Thomas Williamson.

Mrs. A. M. Brooks visited with her cousin, Mrs. Annie Fleming on Sunday and Monday.

Miss Mary Pickens, R.N., of Peterborough was a weekend guest of her parents, Mr. and Mrs. J. Pickens.

Mr. P. Smith has returned from Parry Sound. His daughter, Miss Rose Smith entered the Parry Sound Hospital as a nurse-in-training on Monday morning.

Mrs. A. M. Brooks and Mrs. H. Edwards spent Tuesday in Peterborough.

Mr. and Mrs. John Fleming motored to Whitby, on Sunday.

Mr. Richard Comstock returned to his home at Nanton, Alberta after a visit with his sister, Mrs. G. Faux and other relatives.

Mr. Alex Fleming of Trenton spent Sunday with his mother, Mrs. Annie Fleming.

THE NEWSPRINT MARKET

OTTAWA, April 7. (CP).—The United States has been the leading importer of Canadian newsprint in the last two years, figures issued by the Dominion Bureau of Statistics show.

In 1937 Canada exported 69,104,793 cwt. of newsprint valued at $126,466,412 and of this total 57,980,416 cwt. at $15,600,000 went to the United States. In the previous year the total export was 58,860,681 cwt. at $103,639,634 of which 47,973,473 at $83,545,931 was shipped to the United States.

FAVOR YOUTH MOVE

TORONTO, April 7—(CP).—Toronto Presbytery of the Presbyterian Church endorsed today a new youth movement, the National Council of Education, designed by its sponsors to replace the Canadian Youth Congress.

Groups representing the Roman Catholic Church withdrew recently from the National Youth Congress charging the congress was dominated by Communists.

Had Indigestion Gas and Pains In Stomach and Bowels

The process of digestion depends largely on the condition of the stomach, and when it is unable to do its work properly there will be a rising and souring of food, a gnawing and burning sensation in the stomach, belching and pressure of gas, flatulency, etc.

Burdock Blood Bitters starts an increased flow of gastric juice so essential for the proper digestion of food.

Miss M. C. Weiss, Mapova, Alta., writes:—"For a long time I was troubled with indigestion. My stomach would not digest my food, and I would have gas pressure and sour stuff coming up in my mouth.

I used Burdock Blood Bitters, and after taking one bottle I felt a change for the better, so I decided to keep on, and after the third bottle I could eat anything and not be bothered with the rising and souring of my food."

Put up by The T. Milburn Co., Ltd.

Candid Camera Man Never Seen On Street

PETERBOROUGH pedestrians thought they had caught up with the Examiner's candid cameraman on Thursday when they obsered a man with a camera standing on George Street snapping pictures of passers-by. However, that particular cameraman had no connection with this paper—he was a commercial photographer. The Examiner's photographer does not stand in open sight on the street to get his shots, nor does he hand his card to the people whose pictures he takes.

74 DIE IN WRECK

HANKOW, China, April 7—(CP)-Havas)—Seventy-four persons were killed and 150 gravely injured, it was reported here to-day, in a train collision at Yencheng on the Peiping-Hankow railway Monday. Yencheng is about 80 miles south of Chengchow, in Honan province.

SOCIETY INTERESTS QUEEN

TORONTO.—Head office here of the Canadian Mothercraft Society has received a letter from Lady Helen Graham, lady-in-waiting to Queen Elizabeth, acknowledging receipt of the society's annual report. "Her Majesty is very interested in the work the society is doing," Lady Graham wrote.

BROTHERS GIVEN HERO PARCHMENT

HAMILTON, Ont., April 7.—(CP). —Five brothers in two families—Charles, Austin and William Campbell, Alfred and Colin McKinnon—are awarded the parchment certificates of the Royal Canadian Humane Association for the rescue of Alfred Fraser from drowning in the Grand River, Prince Edward Island, Dec. 24, 1936.

Another multiple award to brothers is that of parchments to George, Isaac and James Harnish, Guysboro, N.S., in connection with the rescue of six sailors from drowning at White Point, N.S., Nov. 14, 1937.

James Kerr and John Lamond, Sydney, N.S., are given the parchment for assisting in saving Jean Stewart MacMinn from the waters of Wentworth Creek, Jan. 12, 1937. Roy Keefe, also of Sydney, received the parchment for the rescue of two boys from the creek on the same date.

Others cited for the parchment for rescues from drowning follow:

Joseph Price, St. John's Nfld., for saving six men at St. Shotts, Sept. 15, 1937.

Donald McKay, Kelvin, P.E.I., at Mill Valley Pond, Jan. 4, 1938.

John Matthews, Halifax, at Government Wharf, Sydney, N.S., Sept. 13, 1937.

John LeBlanc, Lewisville, N.B., at Cocagne Cape Aug. 15, 1936.

Herbert Hale, Stellarton, N.S., at Pictou, N.S., July 6, 1936.

For the rescue of Charles A. Cochrane from his burning home in Halifax, Dec. 23, 1937. George Gillespie of that city is awarded the parchment certificate.

NEW WAGE-HOUR BILL

WASHINGTON, April 7. (AP).—A House of Representatives labor subcommittee recommended a drastically revised wage-hour bill today which would provide for a graduated minimum wage and a work week ranging from 40 to 48 hours in the United States.

The group's action ended weeks of haggling over fundamentals and was taken only after the eDmocratic members agreed separately on the terms of the new bill. Two Republican members attended today's meeting but no record vote was taken.

When COLDS THREATEN—

Used at first sneeze, this *specialized* medication for the nose and upper throat—helps *prevent* many colds.

VICKS VA-TRO-NOL

Spring DRUG SPECIALS

Check your medicine cabinet today and take advantage of these amazing prices! We are also offering exceptional values in toiletries and cosmetics this week!

LARVEX

Don't let the moths destroy your clothes. Spray you clothes with Larvex before putting them away.

16-oz. bottle 83c
32-oz. bottle 1.29
64-oz. bottle 1.98

A.B.S. & C. Tablets ..... 15c; 2 for 25c
A.S.A. Tablets, 100's 25c
Boracic Acid, 1-lb. 19c
Burdock Bitters 98c
Blood Purifier 1.00
Drene Shampoo, 15c, 59c, 99c
Gin Pills, 50c size 39c
Neo Chemical Food ..... 1.15 and 2.45
Muskeekee 1.00
Russian Mineral Oil 16-oz., 39c 40-oz., 69c
Ovaltine, with free mug, 98c
Peptona Tonic 1.00
Scott's Emulsion, 53c and 98c
Wampole Extract 1.00

Grenoville PERFUME

Floral odors: Violet, Carnation, Lily of Valley. Bottle at .. 75c to 1.50
Casonova ..... 2.00, 3.50 and $5
Byzance ..... $2, 3.50 and $5

PRIZE WINNERS IN THE PERFUME WORLD

EASTER CANDY

Smiles 'n Chuckles 1-lb. 50c 2-lb. 1.00
½-lb. box 25c
Annie Laurie Chocolates 25c, 50c, 1.00
Easter Novelties .. 5c to 1.00

Phone 15 for Prompt Free Delivery

393 George St. Elliott's REXALL DRUG STORE Phone 15

YOU CAN TELL THE DIFFERENCE

ANYONE can tell the difference between Northern and other bathroom papers. Northern is definitely, noticeably softer, whiter, more absorbent. Northern is a pure cellulose tissue—the safest kind of tissue to use. Comes completely wrapped and costs no more than quite ordinary papers.

3 for 25¢

3-37

NORWOOD COUNCIL PLANS ITS SUMMER STREET WATERING

(Examiner Correspondence.)

NORWOOD, April 7.—The village council met on Monday with all members present. Accounts:

A. Shore, 9¾ cords of elm wood, $26.80; R. Kirk, putting on lock, 50c; E. Slater, sal., $12.00; H. Baker, sal., $20.00; R. A. Dean, sal., $25.00; J. Hope, insur. prem on town hall, $15.00; Employer's liability prem., $50.00; W. H. Giffin, bal. insur. policy, $2.10; J. Stewart re chimney fires, $2.50; Bell Telephone, $4.33; Finlay Manuf. Co. $4.25; Anglin Coach, $5.00; H. Beavis, sawing wood, $2.25; A. Innis, hauling wood, $3.50; relief acct., $220.33; H. Williamson, grading $5.70; C. Patterson, 7½ hrs. with truck, $7.50; Public Library, part of 1938 levy, $100.00.

On motion of Councillor Cuthbertson and Councillor Scott the above accounts were ordered paid.

On motion of Councillor Lockhead and Cuthbertson, the clerk was authorized to order new blade for Adams grader.

On motion of Lockhead and Cuthbertson matter of repairs to streets be left in hands of the reeve and Councillor Scott.

On motion of Councillor Rork and Lockhead, clerk was authorized to advertise for tenders for watering and grading streets, particulars to be obtained at clerk's office. Tenders to be received up to and including April 16.

A resolution was passed, authorizing the treasurer to return all unpaid taxes to the county treasury according to statuary regulations.

On motion of Councillors Rork and Scott, a grant of $30 was made to Mrs. Bourne for nursing services.

'TWAS WRONG PAL

STOCKPORT, England—(CP). — "Be a pal, I've had a night out," a motorist here told the policeman who arrested him for drunk driving. He was fined $25 and had his license suspended for six months.

Marks Centenary

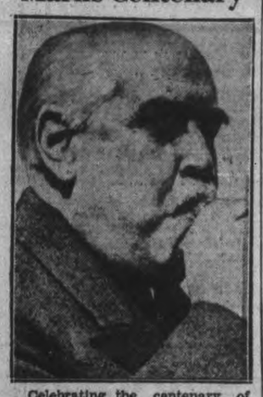

Celebrating the centenary of the travelling post-office, Sir Josiah Stamp, chairman of the London, Scottish and Midland Railway, is shown blowing a whistle to send a train on its way to Birmingham. The train bore special letters to the mayors of Birmingham and Liverpool.

OBITUARY

JOHN ROBERT PORTER

(Examiner Correspondence.)

BAILIEBORO, April 7.—The funeral was held on Monday of John Robert Porter who's death occurred on Friday. Mr. Porter was in his 74th year and has been a life-long resident of this district. He was an elder in the Bailieboro United church and a former superintendent of the Sunday School. He was also a member of the Canadian Order of Foresters.

The funeral service was conducted by his pastor Rev. E. M. Cook in the United church and he was borne to his last resting place by two brother elders, Rev. G. Malcolm and Wilbur Barnard and Arnold Larmer, Harry Barnard, Castle Larmer and Earl Larmer. The honorary pallbearers were R. Delahaye John Greer, T. A. Skitch, Wilfred Smithson and George McDonald.

The numerous floral tributes revealed the high respect in which the deceased was held in this district.

MRS. JAMES HUTCHISON

(Examiner Correspondence.)

CENTREVILLE, April 7.—The unexpected death of Mrs. James Hutchinson on Monday, April 4th, came as severe shock to her many friends and relatives. For several months Mrs. Hutchinson had not been well and was confined to the bed most of the time.

During the last few weeks she seemed to be convalescing, and her sudden demise was not expected. She was seized with a severe heart attack culminating in her death.

Before her marriage the late Mrs. Hutchinson was Lila Ada Might, daughter of the late Mr. and Mrs. Samuel Might.

Possessing a pleasant and charming personality and a fine christian spirit, she was beloved by a host of friends, and the large number of floral tributes and the great concourse of people at the funeral testified to the high esteem in which the deceased lady was held.

She was a member of Centreville Presbyterian church and was one of the most active and enthusiastic workers in the Women's Missionary Society and Ladies' Aid.

She will be greatly missed in the home and community. Her noble Christian character and service of love radiated a benign influence.

Besides her sorrowing husband she leaves to mourn her loss one daughter, Gwendolyn and four sons Edward, Dick, Edwin and John. Another son Ronald, died in 1934.

Her sisters are Mrs. Thomas Douglas. of Cavan; Mrs. Charles Larmer, Oshawa; Mrs. Wilfred Wood, Mitchell; Mrs. Harry Coles, Toronto and three brothers, James at Centreville, Hector in California and Charles in Detroit.

The funeral was held on Wednesday afternoon at her home conducted by her minister, Rev. H. R. Williams and interment was made in Centreville cemetery.

The bereaved family have the sympathy of the community.

TEMPERANCE REPORT

CAVAN, April 7.—Mrs. B. A. Sutton of Ida, official delegate appointed by the Board of Managers of the Cavan Circuit, on Sunday last, gave at each of the three appointments, a most interesting, instructive and impressive report of the Ontario Temperance Federation which held a two-days' session in Trinity United church, Toronto, recently.

For War Games

This remarkable view of a huge torpedo bomb was taken as airmen, connected with Great Britain's "Blueland" air fleet, wheeled it into position in the rack underneath a bombing aeroplane during recent manoeuvres near the Isle of Wight. The "Blueland" forces gave battle to "Redland" battleships and aeroplanes as England's defence machinery was put to a severe test.

MORE ABOUT— ROEBUCK BEATEN

(Continued from Page 1)

Light, Heat and Power Company, the Maclaren-Quebec Power Company and the Gatineau Power Company?"

Seconder of the motion, Mr. Macaulay admitted he was not very partial to referendum or plebiscites. If validation could be deferred until the people "who were double-crossed by the Premier and his followers last October" could express their will he would favor any means of accomplishing that.

The Government received from the people last October a mandate to develop its own resources, Mr. Roebuck said. Stopped by J. H. Clark (Lib., Windsor-Sandwich), chairman of the committee, on the ground his remarks were irrelevant, Mr. Roebuck disclosed he would make the amendment. Reason for it was "the practice in British countries that a mandate that has been received from the people of the Province cannot be set aside immediately after the mandate has been received."

"That is the only way, I suggest, that members of the Legislature can justify themselves to their constituents, we who told our constituents we were going back to Niagara."

Mr. Roebuck also urged deletion from the bill of a clause saying the Power Commission Declaratory Act and the Privy Council Appeal Act did not affect the companies' rights under the contracts. The former Attorney-General argued that this in effect said every small litigant must obtain consent of the Attorney-General before bringing an action against the power companies, but the companies were excepted.

(The two acts he referred to were passed in 1936 during Hydro's troubles with the power companies. The Declaratory Act prevented suing, the Commission without consent of the Attorney-General while the Privy Council Act provided the province did not need to post bond for costs in event of an appeal to the Privy Council).

"In other words," interjected Mr. Macaulay, "these three companies are going to be taken care of by special legislation and those thousands of other people in the province of Ontario with contractual obligations are not going to be taken care of at all."

Premier Hepburn replied that even if the agreements were ratified this did not mean a settlement was reached. Bond holders had to ratify the contracts and he saw no purpose in leaving out the provisions.

Mr. Macaulay, who was joined in his attack on highway policies by George S. Henry, former Premier, said dozens of road-building contracts had been extended between Oct. 1 and Oct. 6, day of voting The Conservative leader urged the government to follow Ottawa's lead and "make it a crime for any candidate to promise any expenditure of public monies in his constituency during an election campaign."

"If we don't grapple with the problem soon it will overthrow democracy," he added. "Nobody can defend this outlandish spending on roads before elections. It's only a move of one party to defeat another and the only difference in the political parties is the extent to which they participate in the process."

Actual money voted for highways was $812,800, but there was a statutory provision for $22,837,200 on which there could be no vote. Mr. Macaulay protested against the House not being given a chance to vote on such big items and the Premier was inclined to agree with him.

Responding to a "hands off Windsor" plea from David A. Croll (Lib., Windsor-Walkerville) the government dropped a proposal to increase membership of the city's Board of Education from seven to 12. Mr. Croll, father of the bill which amalagamted four Essex border municipalities into greater Windsor, declared the measure interfered with the amalgamation act.

Mr. Croll, former Minister of Municipal Affairs, was uncertain whether his successor, Hon. Eric Cross, realized he represented a Windsor riding. He would not stand in the House and be ignored when new legislation affecting his city was introduced.

The Premier informed the House the Government was abolishing cemetery commissions and transferring their functions to local Boards of Health because the commissions "abused" the privileges granted them.

THE EXAMINER BULLETIN BOARD

The Civic Administration Committee of the Quebec City Council has adopted a suggestion that telephone users to assessed a civic tax of 40 cents a month.

Traces of arsenic found in the dead man's stomach has led to the decision to hold an inquest into the death at Ottawa of Thomas S. Cole, Ottawa patent solicitor.

An estimate of $40,000 to be used by the Department of Health to fight another possible epidemic of infantile paralysis this summer has been passed by the Legislature.

W. G. Robertson, general manager of the Ontario Motor League stated last night that traffic fatalities in Ontario so far this year have increased by 21 per cent over the same period last year.

No Blame Attached

A coroner's jury at Orillia, investigating the death of William E. Hepinstall, who fell from a moving train, attached no blame to anyone in connection with the accident.

The barking and howling of the family pet dog awakened Mr. and Mrs. C. Whitney and their son and daughter of Cooksville in time to escape from their home which was completely destroyed by fire.

The Council of New Toronto last night struck its tax rate for 1938 which has been placed at 59 mills.

Brampton is considering the question of levying a poll tax on single women, and may be the first Canadian town to collect such a levy.

Short of Horses

A Regina story states that Saskatchewan farmers are facing spring seeding with a shortage of horses. It is estimated the province lacks between 50,000 and 100,000 horses.

Premier Mackenzie King told Parliament last night that his government was sympathetic toward the Ontario government's bill to construct an international bridge at Niagara Falls.

Eight Canadians are among the 200 doctors who have been elected Fellows of the American College of Physicians.

Duncan Marshall's $15,000 prize bull which died at the Ontario Agricultural College yesterday was insured for $5,000 and that amount will be paid to the college.

Refused to Work

Lawrence Mackey, 33-year-old father of three children, was sentenced at London to serve from three to five months in the Ontario Reformatory because he refused to work.

The State Insane hospital for Negroes at Mobile, Ala., was damaged by a tornado yesterday, but nobody was hurt.

Workmen had to use an acetylene torch to release the body of Thomas Tuttle, 54, who was crushed to death while at work in the C.P.R.'s West Toronto shops.

Vancouver women are protesting against the sentence of a year's imprisonment passed on Dr. Belle Holland Wilson, 70-year-old woman physician, on a charge of unlawfully prescribing morphine.

Burned to Death

One girl was burned to death in Chicago yesterday when a fire swept the plant of the Match Corporation of America.

The Canadian Government has not yet met the proposal of President Roosevelt to facilitate the removal of oppressed minorities from Central Europe. No action along that line is expected.

One of seven vans conveying a stable of 25 thoroughbreds, including War Admiral, caught fire yesterday at the Newcastle, Del., ferry wharf, but the blaze was extinguished before any serious damage was done.

At Budapest a naked woman ran through the streets as a protest against the high cost of clothing. She was arrested.

MARMORA

LAYMEN HEAR MAYOR J. BONE

(Examiner Correspondence.)

MARMORA, April 7. — St. Paul's Laymen's Association assembled at the Parish Hall on Wednesday evening the attendance including visitors numbering about forty, Past President W. J. Cottrell occupying the chair.

Following opening prayer the chairman welcomed the visitors and guest speaker of the evening, Mayor Jamieson Bone of Belleville. Glen McColl then gave a couple of songs, after which Mayor Bone gave a striking and witty address on "Canada's Problems."

In the course of his talk, he touched upon experiences of his in England, Scotland, and France on a trip taken last summer, and enlivened his audience at times with humorous stories.

A vote of thanks was extended the speaker after appreciative remarks by C. H. Buskard and Rural Dean A. B. Caldwell. Glen McColl followed with another song and was then presented with a smoker's set, the prize donated by a member for the winner of the series of three Quiz contests.

A social hour featured with the serving of refreshments wound up the evening's program.

WARSAW

The Young People had a very interesting and well attended meeting on Monday evening. Miss Florence Bolton presided. "Jesus keep me near the Cross," was sung. Mr. Wilkinson led in prayer.

First vice-president, Esther Menzies took charge of the program. Dr. Munro gave a very interesting and helpful talk on Life, disciplines, suffering, knowing God, the human part of Christ. Mr. Wilkinson thanked Dr. Munro for his helpful talk. Mrs. George Taylor, gave a piano selection, Mrs. Arthur Payne and Regenald Turner a piano duet, Percy Drain gave a reading, Ruth Wilkinson gave a piano selection, Sun of my Souls was sung.

Miss F. Bolton gave the contest, names of people around Warsaw. The whites came first, Orange second, red last.

Worth A Million

Wearing almost a million dollars' worth of jewelry and clothing, Virginia Judd is pictured as she was chosen the most beautiful model in America at the annual exhibition of advertising art directors at New York.

MATRON REWARDED FOR FIRE RESCUE

HAMILTON, Ont., April 7.—(CP). —Mrs. Hazel Rice of Nanaimo, B.C., is cited for the parchment certificate of the Royal Canadian Humane Association for the rescue of Albert and Fanny Frenchy from their burning home on the Nanaimo Indian Reserve Dec. 19, 1937.

Others awarded the parchment, in each case for rescues from drowning, follow:

James Brydon McKay, Vancouver, in Victoria Harbor Jan. 18, 1938.

Charles Clarke Hill, Swan River, Man., April 17, 1937.

Edith Oliver, Edmonton, in Sturgeon River, Alta., June 21, 1936.

Frank Pickernell, New Westminster, B.C., in Fraser River, B.C., during the summer of 1936.

Kenneth Kraus, Wakaw, Sask., in Wakaw Lake, Nov. 6, 1937.

Stanley C. Gange, Prince Albert, Sask., in Christopher Lake, Sask., Nov. 21, 1937.

RICHARD HALL Limited

See Your Figure in a

LE GANT

and then see a new and different YOU in clothes! That's the improvement Le Gant makes—controls unsightly bulges and all redundant curves to soft, smooth flatness. Take advantage of the Demonstration being held in our Corset Dept.

Phone 1780 For An Appointment With

Mrs. M. Houston

Representative For These Garments Who Will Be In Our Corset Dept.

Friday and Saturday

There's a Le Gant garment for every figure type, as illustrated in the models displayed below. Half sizes...averages types... slim misses, and heavier figures. Have Mrs. Houston advise you and fit you in the proper garment to give you a trim, slim appearing silhouette.

RICHARD HALL Limited

IN THE HYGIENE COURT OF JUSTICE

Typist Accused of Headaches

(Before Mr. Justice Kruschen)

PROSECUTING COUNSEL: This, my lord, is a case of a young woman charged with habitual headaches. It is a sad case, because her affliction renders her unfit for work or play, a misery . . .

JUDGE: What is a headache? (laughter)

COUNSEL: The dictionary defines it as a continuous pain in the head.

JUDGE: (addressing prisoner): Why do you have a continuous pain in the head, young lady?

PRISONER: I don't know, my lord. It isn't my fault.

JUDGE: The question of whose fault it is will be decided by this Court. Do you admit the charge?

PRISONER: Yes, my lord.

JUDGE: What steps do you take to prevent these headaches?

PRISONER: I sometimes take a sedative, my lord.

JUDGE: Sedative? Do you really mean to tell me that a sedative *prevents* headaches?

PRISONER: No, my lord, of course a sedative doesn't exactly *prevent* them, it. . . .

JUDGE: Have you ever heard of Kruschen?

PRISONER: Yes, my lord. I used to take it regularly.

JUDGE: And did you have headaches then?

PRISONER: N-no.

JUDGE: Young lady, you may count yourself fortunate in being brought before me. In this court we regard preventable illness as a crime. The complaint from which you suffer is caused by nothing else but neglect—neglect of the very first rule of sane and healthy living. It is caused, like so many other afflictions, simply and solely by constipation—or that even more dangerous and far more prevalent condition of semi-constipation. A pinch of Kruschen Salts—as much as will lie on a ten-cent piece—taken in a cup of coffee, tea, or a glass of water, *every* morning will help to finally and completely rid you of your trouble. My ruling is that you go straightway and get a bottle of Kruschen and begin this necessary practice tomorrow morning.

PRISONER: (smiling through her tears): Oh, *thank* you, my lord.

COUNSEL: About costs. . . .

JUDGE: Quite insignificant. The cost of 'the little daily dose' is much less than 1c a day.

KRUSCHEN SALTS

relieve constipation and rheumatism

Kruschen is a combination of several mineral salts which your body must get, in some way, to keep the blood pure, the inside clean, and the system generally toned up, but which you can't get in Nature's own way without abundant exercise and fresh air. You should have those salts *every day*; hence the importance of the "little daily dose". Every drug counter sells Kruschen in 25c, 45c and 75c bottles. *It's the little daily dose that does it.*

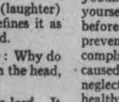

TASTELESS IN COFFEE OR TEA

Spring Is Everywhere at HALL'S

And it's going to be an Accessory Spring . . Here we have gathered together all the new and interesting style details to accent your Spring Costume. You'll find no end of selection in New, Crisp, Fresh Looking Accessories.

Soft, Fine Wool

Pullovers

DAINTY AND HIGH SPRING COLOURS 2.98

Distinctively new sweaters that make such a smart color contrast for tailored outfits. Plain and fancy knits with high round or boat necklines ...some with touches of hand-embroidery. Well dressed women and misses who wear sizes 34 to 40 will want these Spring favorites in the beautiful new colors.

For Your New Suit

Sheer Blouses

Beautiful Models at Only 2.98

Suits are popular...so blouses are practically a necessity. We are featuring a lovely selection in dainty tucks, lace trims, tiny buttons and contrasting effects in such dainty sheer blouses in white and handsome pastel shades. Sizes 34 to 42. We have the "right" blouse for every occasion.

Smart Variety in HALL'S Selection of

Inexpensive Purses 1.00

It's an unusual occasion indeed when you can buy such smart looking, absolutely pert bags for only 1.00. These were specially purchased and come in a wide variety of snappy styles, well made of shiny patent leather or fancy simulated leathers. And, just look at these colors...Green, Red, Rust, Grey, Black, Brown and Navy. BUT shop early for choice of styles. Each .....

For The Best In Value Choose

'GORDON' HOSIERY

A WEIGHT FOR EVERY OCCASION 1.00 PAIR

The best Dollar Hose to be had anywhere. Sheer, clear ringless 3-thread chiffons, fashionably dull finished high twist crepes, and for those who like a heavier quality there is the service weight. There's new charm and freshness in today's hosiery colors and you'll find "Gordon" Hose featuring all those new shades.

And Our Special

"GORDON" CHIFFONS

SO POPULAR WITH BUSINESS GIRLS. 79c PAIR

Step out in these Special Gordon hose, that are sheer, clear and ringless, yet are sturdy and snag-resisting despite all their daintiness. Choose your favorite of the new tan, coppery and beige shades in these "economy-priced" hose!

Main Floor Feature Values in

Slips, Girdles, Brassieres

CREPE SLIPS—

A timely offering of straight and bias cut slips, fashioned from fine quality silk crepes in tailored, lace trim or embroidered styles. White or tearose shades in sizes 32 to 44. All with adjustable shoulder straps. SPECIAL FEATURE, each 1.49

"LASTEX" GIRDLES—

Two-way stretch "Lastex" girdles that give all the necessary support to slight and average figures. White or peach shades in small, medium and large sizes. These are a FEATURE VALUE IN THE LINGERIE DEPARTMENT on Main Floor. Each 1.00

BRASSIERES—

Another Lingerie Dept. Feature! Well made brassieres of rayon satin or plain nainsook. Two styles, one narrow the other medium depth. Both are well cut and shaped, some with lace trims. Satins, sizes 30 to 38; nainsooks, 32 to 36. SPECIAL FEATURE VALUE, each 39c

"Harvey-Woods" Undies

Bloomers . . Knickers . . . Vests

The perfectly tailored undies of Courtauld's Quality Controlled Rayon. Smooth, sleek fitting undies perfect under sheerest gowns. Bloomers with elastic top and knee...cuff knee knickers...two styles in vests. White or Budpink in sizes Small, Medium and Large. Each garment 50c

RICHARD HALL Limited

Such Colorful

Gay Posies

For that extra dash of color contrast. Wear them on your lapels, coat, suit, in your hair or on your frock. Vogue predicts a flower season and we have a grand selection priced 25c to 89c

Crepe Triangles

In Sporty Patterns

Large stars and anchors printed or large triangles of real silk crepe. The patterns are in white on Royal, Paddy, Brown, Navy and Rust grounds. Snappy with sweaters. Each 45c

Sheer Sashes

Roman Stripe Colorings

Another way of adding color to the dark frocks in your wardrobe. Just tie one of these gaily striped sheer sashes around your waist and see how it brightens your frock. Special Value, each 1.00

Bolero and Sash

SETS TO BRIGHTEN DARK FROCKS 1.49

Fashion favors these novel two-piece sets to add more color to your wardrobe. They do marvels for plain frocks... and may be had in a variety of gay floral prints, paisley or striped patterns. All in Spring shades.

'Gordon' Gloves

HAND-IN-HAND WITH CHIC. 79c

Thrift-price gloves with all the style, variety and details of higher-priced lines. Fabrics and Bembergs in a grand variety of pull-on styles featuring fancy stitchings, outsewn seams, novelty cuffs and contrasting colors. All the staple shades along with Green Royal, Red, Wine, Beige, Navy, etc. Sizes 6 to 8.

Conscience Money

NEW GLASGOW, N.S.—Five dollars conscience money from a patient he treated 20 years ago was received by a New Glasgow doctor in a letter signed "Mrs. A. C." from Detroit. It stated the money had been due for "quite a few years. You gave gas to me, having teeth extracted. The fee then was $5.

The Peterborough Examiner

/3

VOL. LXXX, No. 78 — PETERBOROUGH, THURSDAY, APRIL 7, 1938 — PRICE THREE CENTS

'A Big Works Program

WASHINGTON—A high United States administration official said today that President Roosevelt contemplates recommending to congress a $1,500,000,000 public works program in a new recovery drive to end the recession, restore employment and revitalize the nation's business.

SNOW COVERS WIDE AREAS IN MID-WEST

CHICAGO, April 7 (AP).—Fresh snow blanketed a wide expanse of territory between the Rockies and the eastern seaboard today in the wake of a storm that turned the calendar back to mid-winter.

Rain, sleet, dust, hail and tornadic winds lashed at sections of the United States which escaped the snowstorm.

Heavy, wet snowdrifts three and four feet deep challenged highway crews in the Middle West. The snowfall broke April records in many cities and was the deepest of the winter at some spots. Counties in Southwest Michigan reported 30 to 36 inches of snow.

One death was reported in South Dakota and fears were felt for a man missing in the vicinity of Scottsbluff, Neb., where snow ranged up to a foot in depth.

Hundreds of telephone and telegraph poles snapped under the weight of snow and ice in Nebraska and Iowa. Many rural schools were closed in Iowa and South Dakota because of snow-choked highways. The storm disrupted bus service in Southern Wisconsin.

9.1 Inches in Chicago.

About 1,400 city workers and scores of streetcar and bus company employees tackled Chicago's 9.1 inch snowfall.

A gravel boat bound up the Chicago River crashed into the Lake Street Bridge when it failed to lift because of an ice coating. Virtually all roads 50 miles north and south of the city were almost impassable.

New York City called out 1,200 extra workers to augment the regular night crew of 300 engaged in clearing away more than four inches of snow.

A strike vote by transportation workers deprived Detroit residents of streetcar service during the kind of weather in which it is most needed. Three inches of snow covered the city and freezing temperatures prevailed.

Heavy Lamb Losses.

Some Wyoming sheepmen, now in the midst of the lambing season, expected to suffer losses because of the unseasonable weather. Livestock on the Sandhill ranges of Nebraska also was endangered.

Sections of Louisiana and Alabama were ripped by spring tornadoes. Torrential rains were reported in other sections of the south. Flood waters coursed over 4,000 acres and affected more than 100 families near Cardwell, Mo.

UNIFORM FISH LAWS

WASHINGTON, April 7—(AP)—President Roosevelt signed yesterday a bill authorizing interstate compacts to establish uniform commercial fishing regulations on the Great Lakes.

Representative Luecke (Dem.-Michigan), author of the bill, said he was "very glad that this thing has gone through. The Great Lakes states are very anxious to proceed with something that will accomplish uniformity of regulations."

REMANDED ONE WEEK.

WINDSOR.— Two of four men captured in Fort Erie in possession of a stolen auto pleaded guilty in county court to-day to charges of auto theft. All four were remanded one week.

Coaches Team

Headmaster A. Howard Evans, of Betteshanger school, Eastry, Kent, England, pictured aboard the S.S. Queen Mary on arrival in New York. Mr. Evans is coach of a team of 10 boys from the school who will demonstrate before American colleges, a new British system of exercises known as "Basic physical training."

DOES YOUR CAR JUMP AND JERK AT LOW SPEEDS?

Our complete motor tune-up takes all the sputters and jerks, accumulated during the winter, out of your car. Drive in to-day —ask us for an estimate.

Foley & Wilson

McDonnel at Reid Tel. 2027

Howled Down

Although it is unusual for anyone to talk back to a dictator, M. Jouhaux, ABOVE, uncrowned king of French labor, took a severe heckling when he was howled down as he spoke at a mass meeting of steel and aeroplane workers in Paris. The men were on strike in favor of intervention in the Spanish civil war.

LINDSAY

ALL-NIGHT PARKING ON MAIN STREETS MAY BE FORBIDDEN

LINDSAY, April 7. — Priming his victim with liquor and then robbing him of the sum of $25.00 was the charge laid against a resident of Eagle Lake before Justice of the Peace Jones of Haliburton this week. The accused was remanded and will appear before Magistrate Gee at Lindsay on Thursday. He is only twenty years of age, and it is charged that he persuaded his friend to drink too much liquor, knowing that he had the money in his possession. Provincial Constable Taylor of Minden arrested the accused.

Ald. Dick Butler is fathering a by-law forbidding all night parking on the main street of Lindsay, but the legislation is meeting with opposition from some of the merchants. Some of the merchants claim that the by-law might send visitors to other centres where a by-law of this nature does not exist.

John Sanderson of Donald met with an unusual accident on Tuesday in that village. He was taking stock of the stores of the Standard Chemical Company when a scythe dropped from a nail and inflicted an ugly gash on the back of his right hand which required several stitches.

The brick residence of Roy King at Maple Beach, Balsam Lake, was totally destroyed by fire on Tuesday. Mr. King was at the barn when neighbors noticed the blaze. Very little of the contents was saved. The house was partly covered by insurance.

Three deaths in two years is the record in the family of Peter DuGuerre of Beaverton. The latest bereavement came suddenly when Clarence DuGuerre of Oshawa, aged 44, dropped dead after witnessing the Oshawa-Sudbury game at Toronto.

OBITUARY

SISTER M. COLETTE.

The funeral of Sister M. Colette took place on Wednesday morning from Mount St. Joseph. Solemn High Mass was sung by Rev. J. J. O'Brien, P.P., Sacred Heart Church, assisted by Rev. E. Welsh, Deacon, and Rev. J. Walsh, Sub-deacon.

Present in the sanctuary were Rev. V. Corkery, Rev. C. Moloney, Rev. C. Begley, all of Peterborough, and Rev. R. Malane, Lakefield.

Interment was made in St. Peter's Cemetery. Rev. E. Welsh officiated at the graveside.

BERT RUNNELLS.

(Examiner Correspondence.)

CAMPBELLFORD, April 7. — A familiar figure on the streets of Campbellford with a cheery word for all, Bert Runnells, 76, died in Cobourg on Tuesday afternoon after a lengthy illness. A resident of Campbellford for over seventy years, he came to this town from Cramahe Township when a boy of five. His familiar figure on the streets, at the fall fair and at all social functions such as garden parties and festivals of every sort had long ago become a tradition of the town and the memory of him will not vanish for many years. He is survived by two brothers, William of town and Frank of Hastings, and one sister, who resides near Peterborough.

The funeral was held from Bennett's Funeral Home on Thursday afternoon at one o'clock. Interment was at Mount Pleasant Cemetery.

BANK CLEARINGS

Total clearings passing through the Peterborough Clearing House during the past week amounted to $723,265, an increase over one year ago when the total was $697,431.

BLAME LOCKJAW GERMS IN SERUM FOR ELEVEN DEAD

ORLANDO, Fla., April 7 (AP).—A coroner's jury decided last night 11 persons died "as a result of cancer serum rex 152 being injected hypodermically into their bodies, said serum having proven to contain tetanus toxin in lethal quantities."

"We further find," the jury added, "that Dr. T. A. Neal is in no wise responsible for the presence of the tetanus toxin in the serum and we absolve him from all blame and negligence in connection with the administration of said serum and the resulting deaths."

Dr. Neal said he had given injections to 13 of 14 persons who became ill after undergoing cancer treatment. Ten witnesses, including eight physicians, testified at the inquest. The jury verdict said tetanus (lockjaw) was the immediate cause of the deaths.

A juror asked Dr. Neal if he thought tetanus toxin accidentally entered the serum before shipment.

"I don't think there is any other logical explanation," the physician replied.

Dr. J. N. Patterson of Jacksonville, State Board of Health Laboratory technician, said he performed autopsies on the bodies of five of the victims.

Lockjaw Symptoms.

The autopsies, he testified, showed "toxic changes in the viscera" and "swelling of the brain." Dr. Patterson said these conditions are found in the bodies of persons dying of tetanus.

"Rex 152 administered to these patients contained tetanus toxin," the witness said, "and that was the cause of their deaths."

Dr. Patterson said the serum was manufactured by a Philadelphia, Pa. laboratory. Three women still are being treated. At least one physicians said, is expected to recover.

Dr. Patterson testified tests with another series of rex produced no ill effects on guinea pigs. Nor, he said, did ensol hurt the animals.

The Philadelphia laboratory, Dr. Neal declared, had agreed to notify him of any change in the manufacture of the serum. He said he had received no notification, but learned later the last shipment he received had been manufactured from beef.

Dr. Neal said the serum was made from a process involving the use of meat proteins.

Dr. Patterson said "I think the serum must have been contaminated at the factory." He explained it was his belief the contamination was present in the proteins used in the manufacture. Tetanus bacilli, he said, could have been removed in a filtration process, but the toxin would pass through the filtrate.

FOUR YOUTHS HELD ON THEFT CHARGE PLEAD NOT GUILTY

St. Peter's School on Reid street was broken into during the night of April 5 and ransacked by the marauders who carried off a typewriter and a number of other articles.

As a result of investigations by the police, four local youths were arrested at their homes early this morning and were arraigned before Magistrate O. A. Langley at the regular session of police court, facing charges of breaking and entering and theft. The four were Joseph Fontaine, Leo. Tobin, Richard O'Rourke and John Harran.

All four pleaded not guilty and were remanded for a week, the Crown not being ready to go ahead with the cases.

One of the accused asked that his case should be disposed of at once but Magistrate Langley pointed out that the Crown wanted a little time.

"You were arrested only this morning," the Magistrate said, "and the Crown Attorney would not hear about the case until 10 o'clock so you can see how unreasonable it would be for me to refuse to grant the Crown's request for time to prepare the case."

Set Ten Records

Setting a new record of 10 days, 20 hours and 38 minutes flying time for the 24,000-mile return flight from England to New Zealand, Flying Officer Arthur Clouston, LEFT, and Journalist Victor Rickett, are shown climbing out of their aeroplane at Croydon. The two men set 10 new flying records by their remarkable flight to New Zealand and back.

Auto Insurance Companies Cancel Liability Clause

Five Of The Six Companies Cancel Existing Policies

Five or six companies in the field of general insurance have recently instructed their local agents to cancel existing policies covering liability for automobile accidents.

"And it isn't so easy to find some other company that will take the business," an insurance man told the Examiner today. "The whole trend is away from it, although I would not want the impression to go abroad that new insurance cannot be obtained.

The main fact is that automobile insurance has been abused and eventually the public as a whole will have to pay for what has been going on. Automobile owners may not realize that their insurance rates in Ontario are probably the cheapest in this country if not on the continent. A five per cent profit made by the companies is perhaps the general return, although up to six or seven years ago the companies were also making six to ten per cent on the investment of their surplus funds. Today they are not getting any more than three per cent.

Just A Lot Of Grief

Any general insurance agent could write a book about autombile liability claims. Long ago it got so bad that the background of insurance could not be mentioned in court actions for damages. Lloyds last year had a loss ratio of around 85 per cent, and so it goes, just to make a long story short. Companies that are going out of this branch of the business are by no means weak financially, but they have decided that automobile liability is just a lot of grief for them and they are content to let the others carry it.

We have to make out cancellations at once and then try to get our customers reinsured with other companies and it all means a lot of worry these days. Sometimes I think it may come to compulsory insurance, such as they have in Massachusetts where they are finally educating the people that, after all ,the cost of insurance is coming out of their own pockets and that they are the people to blame for increased rates.

What I can't understand is why the people of Ontaro fail to appreciate that right now they have the cheapest liability insurance and that it is in their own interests to keep it at that level. Right now losses are driving companies out of the automobile insurance, and I don't know how far this trend will go."

Moore Is Unable To Play In Nets

TORONTO, April 7 (CP)—President Frank Calder of the National Hockey League notified the Chicago Black Hawks today they could no longer play Alfie Moore as goalkeeper during the remainder of the Stanley Cup final against Toronto Maple Leafs.

Calder ruled ineligible because Hawks had Paul Goodman, their regular spare netminder, available to replace the injured Mike Karakas. Goodman played this season for the Wichita club of the American Association.

He could not be brought here in time for the first game Tuesday night which Moore, Pittsburgh Hornet goalie during the 1937-38 season, helped Hawks win 3-1.

CHEMONG BRIDGE PLACED A SCARE IN CITY COUNCIL

As an afterthought Monday night the city council withdrew its expression of approval of the Suburban Area Commission assuming the road from Bridgenorth to the Ennismore Cross, including the floating bridge.

Months ago a deputation from the county had sought the city's support as a partner in the Suburban Area Commission, then the council had its city solictor examine into the possible commitments and involvements in the event of the bridge being wrecked and a new one built, and the finance committee finally produced this resolution: "That this council recommend the Suburban Area Commission to take over the road from Bridgenorth to that part of Ennismore usually known as the Ennismore Cross."

The solicitor's report was favorable to transferring the road from the county to the commission, and it was definitely declared that the city could not be charged more than a certain amount said to be at present half a mill in the tax rate. With that assurance the city was prepared to give it sassent, but something happened over the week-end. The Chemong Bridge was considerably damaged and nearly wrecked, an untimely threat of the lake hazards to the floating timbers, pictures of it got in the paper showing almost no trace of the bridge. It remained for Alderman Wilson, as a watchdog of the treasury, to propose when the finance committee's report was read Monday by Alderman Cotton that the Ennismore clause be deleted. Although the council had agreed to the idea several days previously, apparently they had become "bridge danger" conscious and without a word of argument they struck out the clause leaving Reeve Gifford's plan without the city's assent.

American Ambassador Honored

Royalty and prominent diplomats attended the dinner given in honor of Joseph P. Kennery, U.S. ambassador to England, by the Pilgrims Society of London. Mr. Kennedy is shown, CENTRE, surrounded by some of the prominent personalities who attended the dinner. LEFT to RIGHT are Walter Elliott, Lord Halifax, Mr. Kennedy, the Duke of Kent and Lord Derby, who presided.

FINANCIAL DRIVE OF THE Y.M.C.A. GOES OVER TOP

For the first time in the history of the Peterborough Y. M. C. A., the association's annual financial drive went over the top without supplementary meetings of the canvassers. Receipts totalling $7,338.70 were reported at Wednesday night's banquet. While the objective was $8,500, teams guaranteed sufficient additional income from outstanding accounts to bring the total well over the top.

Last year supplementary meetings were necessary to bring the total to the objective set, but this year's campaign has been so successful it ended a full two days before the date set for the last meeting on Friday, reported G. H. Roper, general secretary of the Y.M.C.A. The special names committee, headed by W. A. Richardson, has promised an additional $950 over the $3,089 which they have already turned in.

Highest scoring team was headed by Bob Simmons, with members turning in a total of 118.2 per cent. of their objective. "B" division, of which Mr. Simmons' team was a part, was first with 109.2 per cent. Ken Kingston, its head, reported his men had still $72 to collect. "A" division scored 94.1 per cent., under direction of J. A. McKone. Highest scoring team in "A" division was that headed by Lt.-Col. J. A. Dewart. His team collected 98.4 per cent. of its allotment. Another $128 is still outstanding in "A" division, Mr. McKone reported.

REV. J. H. McBAIN DIES IN HAMILTON

OAKVILLE, April 7—(CP)—Rev. James Henry McBain, 73, former pastor of St. John's United Church and widely known throughout Ontario, died here today.

He was born on a farm in Peterborough county, spent his childhood days there and attended school at Listowel.

In his graduating year from university, he won the Michael Fawcett Bursary prize. He was a Fellow of Albert college, Belleville.

Former president of the Hamilton Conference, Mr. McBain had churches at Simcoe, Welland, Kitchener, Oshawa and latterly Oakville.

NELSON'S SCARLET COAT

HAMILTON, Ont., April 7—(CP)—The scarlet coat Lord Nelson wore March 12, 1787 when he married Frances Nisbet, a widow, at Nevis, British West Indies, is owned by Canon Edward Appleyard here. Nelson left the coat behind after his marriage and it was brought to Woodstock, Ont., by a deputy governor of the Indies.

ITALY'S COLONIAL TRADE

Italy bought from her colonies last year $18,336,000 worth of products compared with $11,411,000 in 1936, while it sold to them $135,743,000 in goods, an increase of $9,476,000 over the preceding 12 months.

MAIN STREET TOPICS

By an Examiner Reporter.

INQUEST TUESDAY.

An inquest into the death of Mrs. C. D. Hewett from injuries sustained in a motor accident will be held in Belleville on Tuesday next, April 12.

A DOZEN WITNESSES.

It is expected that there will be about a dozen witnesses, including three doctors, at the inquest Friday night into the death of Harvey J. Staunton.

ANNUAL APPEAL.

The Grenfell Mission is making its annual appeal. $3.00 makes one a member of the International Association with four copies of "Deep Sea Fisheries" yearly. Kindly send donation, to Mrs. F. C. Anderson, 494 Gilmour St., or leave at Examiner office.

FRIENDS APPROVE PICTURE.

In main stem spots this morning opinion was general that the candid shot of Ted Lebarr in Wednesday night's Examiner was one of the best in the present series.

START SPRING TRAINING

A sure sign of warm weather was seen today when cadets at the Collegiate commenced spring training. They showed some signs of a winter's lay-off, but gave promise of becoming a smart corps with a little more training.

WHEAT MAY BE DAMAGED.

F. C. Patterson, agricultural representative, hesitated to-day to estimate the effect on the fall wheat crop of the recent severe nigh frosts. "It certainly isn't doing any good, but I think it is too early to venture an opinion as to whether there has been any extensive damage," he said.

RUBBISH FIRES

The Peterborough Fire Department had several calls to rubbish fires in the past few days and everyone had been started without the knowledge of the fire department. Warning was issued today that persons wishing to burn rubbish must first obtain permission from the fire department.

TRAFFIC ACCIDENTS.

Traffic fatalities in Ontario so far this year have increased 21 per cent. over the same period of 1937, a Motor League official reports. In Peterborough there has not been a motor fatality so far this year but there have been 72 traffic accidents involving property damage within the city limits and in nine of these accidents there have been persons injured.

CHEESE FACTORIES READY.

Some of the cheese factories in this district will open for business about the middle of the month, W. J. Moore, dairy instructor, reported. He has already visited most of the factories and found them ready to light fires in the boilers again. The promise of early growth in the pastures two weeks ago has been held up by the return of colder weather. All the factories have engaged cheese makers.

CARPETBALL WINNERS

Alderman Herb McCannan skipped the rink that won first prize in the carpet ball tournament held by the entertainment committee of the Canadian Legion last night. The other members of his team from Knox Church were A. Maunders, R. Johnston and M. Watson. Second prize went to Chas. Joyce's rink of St. Luke's men but they were forced in two extra ends by the other Knox Church rink skipped by Charlie Garside.

PREPARE FOR PAGEANT.

The Y.W.C.A. pageant will be held during the last week of May this year in place of the first week as in previous years. Plans for the gigantic pageant are going ahead, although the committee are still at a loss to find a large enough stage and auditorium. Each day sees new costumes completed, although all will not be completed until the middle of May. Groups of women from George Street, St. Paul's, Trinity, St. Andrew's, St. John's, and Murray Street Churches are working each day to complete the elaborate outfits.

CASE DISMISSED.

After a number of adjournments the charge against Mrs. Alice Lipke of stealing around $250 from the house of Maxwell Vincent was finally disposed of at this morning's session of police court when no evidence was submitted by the Crown and the case was dismissed. Crown Attorney McElderry informed the court that the informant did not wish to give evidence. "The man who was charged with this woman has been sentenced in Toronto to two or three years in the penitentiary on other charges, he explained, "so it has been decided not to offer any evidence in this case."

ONTARIO PRESSED FOR LAW TO CURB DRUNKEN DRIVERS

TORONTO, April 7.—(CP). —The Ontario government was urged yesterday to enact strict legislation to meet the menace of drunk and reckless motor drivers. It was passing up a good opportunity if it did not pass such legislation this session, suggested Conservative Leopold Macaulay.

The House discussed highway safety problems during committee consideration of Highway Minister McQuesten's bill making vigorous amendments to the Highway Traffice Act. The bill was not advanced through committee stage, however, pending clarification of a provision for impounding cars of drunk and reckles drivers.

The House rejected a proposal by Dr. H. E. Welsh (Cons., Hastings East) that a blood test of a person suspected of being under influence of liquor be used as prima facie evidence in a traffic case. The amendment did not say this should be compulsory and Premier Hepburn observed that took the teeth away from it.

Waiting On Ottawa.

Mr. Macaulay made his plea for highway safety after the Minister said he had taken steps to include provisions in the Act to deal with drunk driving as the Dominion government planned a change in the criminal code. Mr. McQuesten said he was not satisfied with drunk driving provisions in the Ontario Act but wanted to wait and see what Ottawa would do.

"You are passing up a good opportunity this session if you don't go after reckless and drunk drivers," said Mr. Macaulay, former highways minister. "I wouldn't wait for Ottawa. I'd do something now."

Fatalities in Toronto were 28 per cent greater than a year ago, Mr. Macaulay quoted a newspaper report. The new middle road from Toronto-Hamilton — a four-lane highway with a boulevard separating traffic going different directions—was not as safe as the old highway. This was due to speeding and there had been fatality after fatality there.

William Duckworth (Con., Toronto Dovercourt) suggested pedestrians carry lights. The Highways Minister saw no need for including such a provision in the statutes.

Dr. Welsh, supporting his blood test proposal, said it had been discovered an alcohol content of .10 per cent. would show a person was under the influence of liquor. Mr. McQuesten thought the proposal went "pretty far" and doubted whether there was sufficient certainty of its scientific effectiveness.

Impounding Cars.

David A. Croll (Lib., Windsor-Walkerville) protested against the clause providing cars of drunken and reckless drivers should be impounded for three months. This would work hardship on the owner of a small business if he lost his only car for such a period.

Premier Hepburn was concerned with having the car released after it was impounded. If a person driving a car owned by a Fort William man, for instance, was charged with drunk or reckless driving it would mean considerable expense for the owner to come to Toronto and have it released. He favored an amendment making the provision apply only when the owner drove the car.

(Continued on Page 13, Column 2)

ONTARIO ASKS

ATTENTION EGG SHIPPERS

Highest market prices paid for Eggs and Poultry.

Eggs Graded While You Wait

CANADA PACKERS, LTD.

PETERBORO

Also At Our New Warehouse 105 SIMCOE ST., PETERBORO

Formerly Occupied By R. Denne

W. R. TURNER

PHONE 591

195 SIMCOE ST.

Heating Plumbing Tinsmithing

CONTRACTING, JOBBING, REPAIRING

Sole Agents for

"HECLA" FURNACES

"IRON FIREMAN" STOKERS

"TIMKEN" OIL BURNERS

FATHER AND SON BANQUET

GEORGE STREET CHURCH

Friday, Apr. 8

At 6.15 p.m.

Fathers 35c Sons 15c

OUTSIDE SPEAKERS

PROGRAMME

MILLBROOK

TRAINING READERS Y.P.U. SUBJECT

(Examiner Correspondence.)

MILLBROOK, April 7.—Leadership Training was the theme taken up at the weekly meeting of the Young Peoples' Union on Monday, at 8 p.m., with the convenor of that department, Miss Phyllis Kidd, in charge.

The aims and purposes of training in leadership together with the responsibilities and privileges that go with such a course, were covered in detail in a constructive talk by Jean Burnham.

Soft music introduced the worship period, which concluded the program, Byron Foster eading the lesson, Dorothy Sisco taking the poem, Robert and Fred Ridge singing, 'Take my life and let it be," Phyllis Kidd telling an impressive story, "The Man who loved the lillies," and Earl Edworthy closing with prayer.

The president, B. B. Dawson, took charge of the business period, announcement being made of change of date for the finals in the Presbytery debating series, which will be at Millbrook, on May 4, the subject being: "Resolved that the pioneer woman contributed more to the welfare of the community than has the modern woman."

A contest on "Service," featuring Bible verses containing this word, brought a helpful meeting to a close, with 'Taps' sung as all joined in a big circle before dismissal.

'BLACKBOARDS' TO BE YELLOW

All "blackboards" in a new school in Torquay, England, are to be of light yellow, and the teacher will use blue chalk, experts declaring it is better for the eys.

Spanish Rebels Isolate Loyalists

Driving through the outskirts of Tortosa, Spanish Rebels stand on the threshold of victory after 21 months of the bloodiest war in modern times. General Franco's drive to the Mediterranean is clearly shown on the ABOVE map. The shaded portion shows the area captured during the present drive. With Tortosa in their hands the rebels have completely isolated Catalonia, seat of the loyalist government.

CHILD-SPACING IS HELD LEGAL

NEW YORK, April 7. (CP).—The Citizen's Committee for planned parenthood started its campaign today to raise funds for the work of the American Birth Control League.

The campaign was introduced at a dinner in a midtown hotel last night when "planned parenthood" and child spacing were defended on legal, moral and economic grounds by speakers.

It is a moral duty, implicit in the Christian religion, to give to the poor and underprivileged information from which persons in higher income brackets have benefited, the Very Rev. Arthur B. Kinsolving, Dean of the Protestant Episcopal Cathedral of the Incarnation, Garden City, L.I., said. Although sincere religious persons condemn the scientific spacing and planning of children, he said, equally sincere religious person once condemed the use of lightning rods because they felt God had a right to strike any house he chose.

First "director of music' in the British army, Major J. C. J. Hoby, one time of the Indian army and well-known composer, is dead at 69.

HAVELOCK GROUP RALLIES AT PARTY

(Examiner Correspondence.)

HAVELOCK, April 7.—The Havelock Home and School Association celebrated the completion of their first year in this village, with a "Birthday Party" on Tuesday evening, in the Town Hall. The local branch was organized on March 16, 1937, and the first meeting held on April 6.

The meeting opened with "O Canada" and prayer by Rev. S. A. Kemp, Mrs. Walter Nobes, president, occupied the chair, and after the regular routine business, a very interesting program was presented by the Middle and Upper School students.

A debate, "Resolved that the student's success depends more on the parents and home than the school and teachers," was won by Miss Debra Longmuir and Miss Marie McQuigge, of the affirmative, who were opposed by Howard Harnden and Graydon Harris. The girls won by a very small margin, both sides presenting a very good argument. Judges were Mrs. Rigby, Miss L. Wing and Mr. Yuill.

Other items on the program were: Vocal duet, "Romeo and Juliet," by Misses Bette Mathison and Lois Thompson; trumpet solo by Grey Kemp; a talk by Rev. Kemp on "Influence of the home and school on character building"; reading, "Rainbow land," by Miss V. Robinson. Miss Robinson and Grey Kemp were accompanied at the piano by Miss M. Williams, and Misses Thompson and Mathison, by Mrs. Goheen.

The parent attendance shield was won for the first time by Miss M. Roche's classroom, the presentation being made by Miss V. Robinson.

Aims And Purpose.

A very interesting and thorough address, explaining the aims and purpose of the home and school, was given by the president, Mrs. Nobes. "The Home and School Associations, she said, are organizations planned to consolidate the training of parents, the education of children, and the development of community life. That these things may be done there must be co-operation between children and teachers, between teachers and parents, between parents and children and co-operation between education, industry and the press of today. The objects of the organization are mainly to (1) to bring into closer relation the home and the school, that parents and teachers may co-operate intelligently in the training of the child. (2) To develop between education and the general public, such united efforts as will secure for every child the highest advantage in physical, mental, moral and spiritual education. (3) To study educational problems and to raise the standards of home life by strengthening public interest in the development of the boy and girl as individuals and as future Canadian citizens."

The secretary in her report of the year's progress said that the Home and School held eight meetings during the past year, with a total adult attendance of 380, an average of 47 per meeting. Twelve topics upon which talks were given were as follows: "Religion Begins at Home," "The King's Wife," "The Princesses," "Spinal Meningitis," "Child Recreation," "New Program of Studies," "Skin Diseases," "Vocational Guidance," "Dentistry," "Diphtheria," "The Radio as an Aid to Eduation," and "The Work of the Home and School." Mrs. Charles Taylor won the distinction of being the only member, with the exception of the executive, to have a perfect record for attendance.

Refreshments were served at the conclusion of the meeting by a committee headed by Mrs. Charles Taylor, Mrs. H. Pollock, Mrs. George Iles and Mrs. William Forsythe.

DISGUISED TARGET PEPS UP SHOOTING

BISLEY CAMP, England, April 7 (CP)—A new type of target, without a bulls-eye or other clearly-defined aiming point, will be introduced for the first time in the United Kingdom at the Army Rifle Association meeting to be held here in June. It will be known as the six-foot convertible landscape target.

Since the light machine gun has largely replaced the rifle in the army's equipment, it is contended riflemen must now be trained to the highest pitch of efficiency in use of their weapons. The new target would supply such training.

The stationary bulls-eye target for years has been regarded as too far removed in appearance from any target on a modern battlefield, hence the adoption of the new target for the regulation course in rifle training.

At a distance the new target appears to blend with the color of the landscape The deception will call for keener concentration and more careful sighting, for although the target has rings marking the value of hits, these rings are not visible to the marksman.

ICE STALLS STEAMER

BUFFALO, N.Y., April 7—(AP).—A thick Lake Erie ice field stalled the steamer William F. Fitch last night about one mile off the port of Buffalo.

The steamship left Detroit Monday with a load of automobiles. A tug was sent out to aid the steamer but became caught in the ice jam and was forced to return to port.

3 NABBED AT CLUB

CHICAGO, April 7—(AP).—The gambling casino of the Chez Paree, swank night club, was raided early to-day by State's Attorney's police who arrested three men, confiscated equipment and turned out about 100 patrons. The raiding squad said the patrons were playing dice, roulette and card games.

Bulgarian Women Obtain Voting Rights

Bulgarian women, and members of the clergy, obtained the right to vote for the first time in the recent Bulgarian election, which was held on the "installment plan"; one every Sunday for a month. It was the first election in Bulgaria in seven years and at the time this photograph was taken King Boris' non-party government had won the first three instalments.

TORIES IN SENATE SNAG POWER BILL

OTTAWA, April 7 (C.P.).—Strong Conservative opposition in the Senate Banking Committee to the Government Bill vesting Parliament with authority to issue power export licences has held up the measure at least until after the Easter recess.

Led by Conservative Leader Meighen, critics of the Bill almost had it rejected in committee yesterday, but Government Leader Dandurand stepped in at the last moment and moved adjournment until following the Easter holiday.

Senator Dandurand said he would confer with the Government in an effort to reach a settlement on the matters which caused differences in the committee. The Bill would transfer the licensing authority from the Cabinet to Parliament.

Cautioning the committee against precipitous action on the Bill, the Government Leader said the principe the committee "was about to reject" had been passed by the Commons last week and he doubted the advisability of the Senate refusing to accede to the House's wish in this matter.

A Precedent?

"I have often heard of the reluctance of Parliament to divest itself of some authority in matters of legislation and give it to the Governor-in-Council (the Cabinet)," he continued.

"But this would be the first time we have seen Parliament refusing to assume some authority that has been approved unanimously by the House of Commons. The tendency is to allow the Cabinet to absorb too much authority over Parliament."

Senator Meighen said the principle of the Bill was wrong and nothing was more inappropriate than that a matter of this kind should be left to Parliament.

The question of Hydro-Electric power involved such intricate problems that only experts could figure them out. Parliament could determine the policy and then it should be handed over to the Board of Railway Commissioners.

EAST EMILY

About thirty of the members of the Brotherhood of Mark Street United Church, Peterborough, motored out and took charge of the service at Bethel United Church on Sunday afternoon. W. Powell, president of the society, conducted the service, and the class leader. Clive Robb, gave a very interesting address, taking for his subject "The Cpp and the Sword." Misses Audrey Murray and Doris Harrison gave a guitar duet; T. Parker, a solo with guitar accompaniment, and their male quartette of Messrs. R. Dooley, H. Agnew, L. Agnew and W. Powell, gave a number.

Mr. and Mrs. Don. Jackson and three children, of Orillia, spent the weekend with the former's parents, Mr. and Mrs. Herb. Jackson.

Mr. and Mrs. Ira Switzer spent Sunday visiting with the former's sister, Mr. and Mrs. P. Seymour, of Cavan.

Mrs. L. Fry of Lakefield spent a few days last week with her mother, Mrs. T. McConnell, who has been confined to her home through illness.

Mr. Allen Casey of Mariposa, spent last Thursday visiting at the home of his brother, Mr. Cecil Casey.

Mr. Victor Fee of Toronto spent a few days last week visiting at the home of his brother, Mr. Vincent Fee.

Mr. and Mrs. Wilbert Fee were visitors to Lindsay on Saturday.

MOUNTIES AS BAIT

WINDSOR, Ont., April 7 (CP).—Members of the Royal Canadian Mounted Police may act as goodwill ambassadors to tourists entering Canada through this port if Federal authorities grant a request embodied in a resolution passed by City Council last night.

The motion proposed a petition be sent Federal police authorities and that support of the move be sought from the Ontario Motor League, and the Canadian Association of Tourists and Publicity Bureaux. It is felt the Mounties may stimulate tourist traffic.

MEXICAN PUBLIC WORKS

The Mexican Government is pushing public works projects in the Matamoras area to give work to unemployed

CAVAN

POT LUCK DINNER IS HELD BY W.A.

(Examiner Correspondence.)

CAVAN, April 7.—Mrs. Edgar Fallis was hostess on Monday evening for a Pot Luck dinner, under the auspices of the W. A. of St. Andrew's United church, Millbrook. There were twenty-three present and $5.75 was added to the treasury of the W. A.

Games and music after the dinner, provided entertainment for the evening. This was the last of a series of dinners sponsored by the W. A. during the winter months.

Mr. and Mrs. Orin Robertson and baby daughter, and Arthur McConichie of Toronto were weekend guests of Mr. and Mrs. R. Robertson.

The United Kingdom is increasing its purchases of American cotton.

LIQUID or PASTE to SUIT YOUR TASTE

ZEBRA STOVE POLISH

THE NEW HALLIDAY CATALOG NOW READY

Your guide to money saving prices on materials needed for new work, repairs, alterations.

"PRECISION-BUILT" HOMES

The latest development in modern home construction. A new easy monthly payment plan of home ownership.

READY-CUT SUMMER COTTAGES

Pictures, plans and low prices of over twenty summer cabins and cottages, prices as low as 93.50

Monthly payments if desired

FOR YOUR FREE COPY CALL

WM. J. BULL
Local Representative
Peterboro—Phone 1086

OR WRITE TO

HALLIDAYS Dept. R1 HAMILTON

Simpson's

Sensational Bargain in a Spring-Filled Mattress

Order at Once as Quantity is Limited

The "Sleepmaster"

This Sale for 3 Days Only

Made by skilled workmen using the most modern precision equipment

A super bargain if ever there was one—in fact Simpson's breaks all value records in Spring-filled mattresses. Every inch of it is built to endure—to give, solid, lasting comfort. Materials, workmanship and construction are of the best. You'll wake in the morning feeling fit for anything because you have slept so soundly. And just think of the low price! Order now and SAVE.

- Numerous coil springs of great resiliency, firmly anchored.
- Layers upon layers of soft, fluffy felted cotton
- Upholstered in a panel damask ticking that's highly attractive and very durable
- All filling materials guaranteed 100 per cent. new stock
- Heavy, taped roll edge. Quilted border handles for turning
- Screened ventilators for air-conditioning
- Sizes 39, 48 or 54 inches wide by 72 inches long.

14.95 CASH PRICE

2.95 DOWN
3.15 A MONTH
FOR 4 MONTHS

Seize This Opportunity
BUY NOW
Immediate Delivery

The ROBT. SIMPSON Co. Limited
392 George St. Phone 3800

"TIRED" ALL THE TIME

She felt miserable—draggy—low in vitality—lower in spirits. She hadn't thought of her kidneys, until a friend suggested Dodd's Kidney Pills. At once she took Dodd's. The "washed out" feeling was soon replaced by clear headed energy and restful sleep. Headache, backache, lassitude and other signs of faulty kidneys disappeared. 112

Dodd's Kidney Pills

ON SALE THURSDAY, FRIDAY and SATURDAY, APRIL 7-8-9

JACOB'S ORANGE, LEMON, GRAPEFRUIT MARMALADE — EXTRA SPECIAL! 32-oz. Jar 23c

NATIONAL VEGETABLE SOUP — EXTRA SPECIAL! 28-oz. tin 3 tins 25c

AYLMER PINEAPPLE TID BITS Special 14c

AYLMER PINEAPPLE CRUSHED or SLICED Special 17c

ASPARAGUS TIPS Aylmer Brand 12-oz. 17c

SNOWFLAKE AMMONIA "Lawrason's" 2 pkgs 11c

S.O.S. SCOURING PADS Keeps Kitchen Utensils Clean and Sparkling 4-pad 14c 8-pad 23c

Soap Flakes NATIONAL BRAND—"MORE SUDS" 5 lbs. pkg. 37c

Gold Medal Floor Wax 1-lb. can 25c

Gold Medal FLOOR POLISH "Self Polishing" Satin Finish Without a Rub 1-qt. can 54c

IVORY FLAKES pkg 10c FOR WASHING WOOLLENS, BLANKETS, AND FINE CLOTHING

PEARL SOAP 3 bars 12c WHITE NAPTHA

BRASSO - small tin 15c POLISHES METALS

CORONATION BROOMS 5-string 39c

BIG FIVE CLEANSER CLEANS WOODWORK, FLOORS, KITCHEN UTENSILS, ETC. shaker top can 5c

RED & WHITE RECIPE

ITALIAN MACARONI SAUCE

½ cup cooked macaroni, 1 cup scalded milk poured over, 1 cup soft cheese (grated), ¼ cup butter, 1 tablespoon chopped onion, dash red pepper, 1 tablespoon chopped green pepper.

1 medium size can tomatoes, 1 tablespoon chopped onions, 2 tablespoons chopped green peppers.

METHOD

Mix all ingredients together. Beat 4 eggs and put in last. Put in a buttered casserole with buttered crumbs on top and bake for 40 minutes.

Season with salt and pepper. Cook together and thicken slightly with flour. Serve this sauce with macaroni.

CRISCO ..... 1-lb. tin 25¢
All Vegetable Shortening for Baking and Frying

MAGIC BAKING POWDER ..... 16-oz. tin 28¢
Less Than 1c Per Cake—Cash and Carry

CONCHERRA BULK TEA ..... ½-lb. 22¢
"A Wonderful Blend"

2 IN 1 SHOE POLISH, black or tan ..... 12¢
BEEHIVE SYRUP ..... 2-lb. can 18¢
BRUNSWICK SARDINES ..... tin 5¢
PUFFED WHEAT, Quaker Brand ..... 10¢
PUFFED RICE, Quaker Brand ..... 2 for 25¢

'SALADA' TEA Special!

BROWN LABEL ½-lb. - 35c
YELLOW " ½-lb. - 33c

FRUITS and VEGETABLES

BLUE GOOSE ORANGES California Seedless Navels Large ..... doz. 29¢ Small ..... 2 doz. 33¢

SEEDLESS GRAPEFRUIT Good size ... 5 for 25¢

IMPORTED TOMATOES Red, Ripe ... 2 lbs. 29¢

PINEAPPLES Fresh, large, each 19¢

CHEESE Fine, Medium, Canadian lb. ..... 25¢

Ottawa To Keep Million Radio Fees Before 1932

Think It Due Dominion For Work Keeping "Interference" Down

OTTAWA, April 7 (CP) — Money collected for radio receiving set licences prior to 1932 was not looked upon by the government as property of the Canadian Broadcasting Corporation, the parliamentary committee on radio was told today in a memorandum from Transport Minister Howe.

At yesterday's session of the committee Major Gladstone Murray, corporation general manager, said the CBC had urged the government to turn over a sum of $1,000,000 unexpended from licence fees collected before nationalization of radio in 1932. It was the view of the board of governors, he said, that the money was the property of radio listeners held in trust to be spent for their benefit.

The minister's memo said the work and responsibility of removing radio interference was performed by the government at a considerable expense, and since 1932 all money collected for fees had been turned over to the national radio management. The minister could not agree that any balance left from previous collections was due the corporation.

HEADS DRAMA CLUB

COBOURG, Ont., April 7 (CP) —Rex Fleming, well known in local theatrical circles, last night was elected president at the annual meeting of Cobourg Drama Club. He succeeds Don McDougall.

Slaps Face

Emmanuel Shinwell, Laborite member of the British House of Commons, made history recently when he rushed across the floor of the House and struck Commander Robert Tatton Bower across the face. It was the first time in living memory that one member struck another. The blow, followed taunting remarks made by Bower, who is quoted as having shouted across the floor of the House at Shinwell: "Go back to Poland."

CENTRETON

Mr. Kennard Harvey, Roseneath, has reopened Mr. F. Wolfraim's blacksmith shop which has been idle for some time.

Mrs. H. McAuley and Bruce have returned home after spending a week with Mr. and Mrs. R. Webb.

Miss Berniece Bromwick has been engaged to nurse Mrs. William Score who is quite ill.

Mrs. L. Down has returned home to Roseneath after visiting Mrs. Henry Prettie and Mrs. Edgar Smith.

Rev Mr. Foley a former minister of Centreton, twenty-five years ago now retired and living in Bowmanville was a visitor in the village on Thursday.

Mrs. Willard Turk and Harold spent Thursday with Mrs. C. Turk also Mrs. F. Macintosh.

Many signs of spring are noticed, the frogs have been heard and lilac bushes are in bud.

Little Jean Davey of Baltimore has been visiting Mr. and Mrs. F. Birney.

Mr. and Mrs. Clayton MacGregor attended the funeral of the late Mrs. Robert MacGregor of Castleton on Friday.

Many of the village were sorry to hear of the death of Miss Clara M. Phillips, of Cobourg, a former School teacher of Centreton.

Mr. Joe Webb has returned home after Spending a month's vacation with Mr. and Mrs. R. Webb.

Mrs. Edgar Wilton and baby daughter returned home from the hospital on Saturday.

Mr. Edgar Wilton has gone to North Bay where he has secured a position in the mines. Mrs. Wilton and children will go in the near future.

Mr. and Mrs. W. Sherwin, Cobourg spent Sunday with Mr. and Mrs. C. Turk and Mrs. William Score.

Mr. and Mrs. Elmer Davey and Harold of Baltimore, spent Sunday with Mr. and Mrs. F. Birney. little Jean returned home with them.

The King's Own Mission Band are holding the annual evening meeting in the S.S. room on Friday night April 8.

Mr. and Mrs. William Blakely, Plainville and Ruth Halstead, Bewdley spent the weekend with Mr. and Mrs. James McKenzie, Mrs. W. Richardson was a guest also at the same home on Saturday.

Mr. Joe Webb spent the dinner hour on Sunday at the home of Mr. and Mrs. J. A. McAuley.

TRENT RIVER

The Women's Institute meet Thursday, April 14, instead of April 7, (as reported on the program folder) at the home of Mrs. H. Mann.

Mr. Jas. Dunn returned Sunday from Toronto, where he entered a hospital for medical examination.

Mrs. John Ruttan was called to Marmora owing to the illness of her sister Mrs. Wm. Boyd.

Mr. George Wigmore of Norwood who has spent the winter at St. Catharines has arrived to spend an indefinite time at the home of Mr. and Mrs. W. G. Barrie and family.

Union Leaders And Premier Confer On Armaments

Members of the general council of the Trade Union Congress recently conferred with Prime Minister Chamberlain on the co-operation of labor in the British armament program speed-up. It was the first time the entire council visited No. 10 Downing street since the general strike of 1926. Three of the council are shown in front of the prime minister's residence. LEFT to RIGHT, they are: A. Shaw, secretary National Union of Dyers, Bleachers and Textile Workers; H. Berry, member of the executive council of the Amalgamated Engineering Union, and J. Marchbanks, member of the general council, National Union of Railwaymen.

STORK DATED UP WITH HOLLYWOOD

HOLLYWOOD, April 7 (C.P.). — Doc Stork is busier than ever arranging a series of filmland premieres.

Patric Knowles, English actor, is equipping a nursery for an April arrival. Bazooka Bob Burns' family is to be increased in May. During the same month, Dick Foran and his socially-prominent wife, Ruth Hollingsworth, expect to become a threesome.

Dick Powell and Joan Blondell are sponsoring a baby premiere in July. So are Comedian Allen Jenkins and his wife, the former Mary Landee. In August Doc Stork is due to confer with Melvyn Douglas and Helen Gahagan, who already have a five-year-old son Peter. Andy Devine expects an heir or heiress in late summer.

27 SLOT MACHINES

SIMCOE, Ont., April 7 (CP) — The licencing of a minimum of 27 slot machines at a scale of fees that would bring the town revenue of $2,500 was approved by the Simcoe Town Council last night.

The fees were set at $500 each for the first two machines, and $60 each for subsequent applications, none to be issued till 27 applications were received.

Baroness Hunting In The North Chops Her Foot Instead Of Log

THE PAS, Man., April 7 (CP)— Baroness Anne Guigot de Mishaegen, Belgian authoress, trapper and big game hunter, is recovering from a severely cut foot in her cabin at Granville Lake, 160 miles north of here.

The Baroness slashed an artery in her foot when an axe, with which she was cutting wood, slipped.

Following a world tour, the Belgian noblewoman came to Winnipeg last fall. Eager to spend a winter in the North, she left immediately for her cabin, which she purchased two years ago, on the shores of Granville Lake.

She plans to resume her travels late this spring after a winter of hunting, trapping and writing in the solitude of Manitoba's northland.

ROSENEATH

Mrs. B. Radley who has been confined to her bed during the late fall and winter months was pleasantly surprised on Friday, April 1, this date being the anniversary of her natal day. During the afternoon a number of friends called and brought along birthday gifts. Among the organizations remembering Mrs. Radley with gifts were the Women's Association of Roseneath United Church, also a similiar organization of Centenary United Church.

The W. M. S. is preparing to present a sacred Easter pagaent on the occasion of the annual Easter thank-offering service of the society.

The title of the pagaent is "I know that my Redeemer Liveth," and is under the direction of Mrs. L. W. Scott. The pagaent will be presented in the United church, Roseneath, on Easter Sunday evening in lieu of a sermon, and in Fenella United Church on Sunday evening, April 24, on invitation of the Fenella W.M.S. on the occasion of the Easter thank-offering service of that society.

It is the story of the resurrection morn and is told in dialogue, song, pantomine and tableau with characters in costume of that period, in addition to figures representing angels, and children as flowers.

Mrs Ella Brown and son Keith, visited in Oakville this week, guests of her sister, Mrs. Storey Redshaw.

Miss Evelyn Turner of Toronto spent the weekend with her mother Mrs. Lily Turner, Mr. and Mrs. George Turner and Miss Bessie Turner.

Mr. and Mrs. Harold Hugh and daughter Geraldine, Catherine and Mary, were weekend visitors with relatives at Port Hope.

C. W. Varcoe and A. J. Campbell, made a business trip to Toronto on Friday.

Mrs. Arthur Carew, Cobourg spent Friday with Mr. and Mrs. T. Carew.

EATS 60 EGGS ONE SITTING

KNOXVILLE, Tenn., April 7 (AP) If Robert Sauls decided not to have eggs for breakfast to-day, he had good reason. Entered in a contest last night Sauls, a mill worker, ate five dozen eggs and won easily. His nearest rival, Perry Corwin, got away with only 42. The eggs were poached and boiled.

Hitler And Il Duce To Meet Again

The world awaits another meeting of Premier Benito Mussolini of Italy and Fuehrer Adolf Hitler of Germany in Rome in May. Hitler is repaying Il Duce for his visit to Berlin last year. Great preparations are taking place in Rome for Hitler's visit. The German dictator will stay at the beautiful and ancient Doria palace shown, ABOVE, in two views.

BRITAIN TO TURN LOYALISTS' FINAL ARMS PLEA DOWN

LONDON, April 7 (CP Cable) — The Spanish Government's last despairing appeal for arms will be refused. The Chamberlain Government, it is intimated, does not intend to depart from its policy of non-intervention in Spain.

As General Franco, with German and Italian men, guns and airplanes, sweeps onward toward the sea, the Spanish Government appealed by radio to the peoples of France and Great Britain and to their governments by notes.

The Spanish Government protested against the unjust policy of "one-sided non-intervention" which denied them the right to purchase arms but did not prevent General Franco from getting help from Germany and Italy.

"Give us arms, there is still time," was the Republican Government's plea.

The Spanish note is now being studied in Whitehall. There is no likelihood, it is indicated, however, that Prime Minister Chamberlain will abandon his declared policy of non-intervention.

POLL TAX HITS ALL

WOODBRIDGE, Ont., April 7—(CP). — All single male residents here between 21 and 60 years, will be assessed a $5 poll tax. Even unemployed and disabled pensioners will be included, the council decided last night.

Being Guarded

Declaring that her life is in danger from gangland vengeance, Marion Corbet, ABOVE, asked New York's District Attorney Thomas Dewey for protection. Waiting to testify for state against J. Richard "Dixie" Davis, former Dutch Schultz henchman, she says she knows about three murders, one of them, the slaying of Schultz.

NEW CEMETERY BYLAWS

HAMILTON, Ont., April 7 (CP) Bylaws governing Hamilton cemeteries will be modernized at a meeting April 14 with elimination of rules, such as "drivers must stand by their horses' head during a funeral." James H. Gibson, cemetery superintendent, drafted the bylaw revision.

Special Powers Voted Blum

PARIS, April 7—(CP-Havas). — The Chamber of Deputies to-day voted 311 to 250 to grant Premier Leon Blum special powers to deal with the financial crisis.

The vote, on which the Socialist Premier had staked the life of his Government, was taken after a bitter debate.

The test reflected continued confidence in the popular front as a whole and in the Premier in spite of a lukewarm attitude on the part of the Radical Socialists, one of the three major parties supporting him.

A Place FOR EVERYTHING

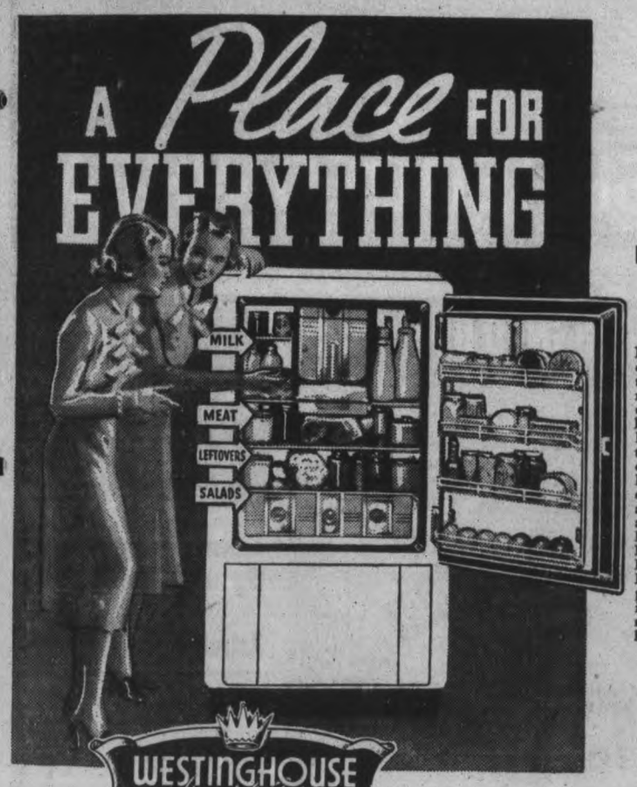

Proved DEPENDABILITY PLUS improved CONVENIENCE

New, improved convenience features are just extra reasons for your choice of Westinghouse Super-Power Refrigeration . . . Hermetically-sealed, Precision-engineered and Dual-automatic . . . with a record of Kitchen-Proved Dependability, Efficiency and Economy unsurpassed anywhere in the world. New models priced as low as $159.00

WESTINGHOUSE Imperial Series REFRIGERATOR

COME IN and SEE IT FOR YOURSELF!

Here's the most COMPLETE refrigerator you've ever seen! A place for every perishable food you use . . . and everything kept under exactly the right conditions of temperature and humidity! First the exclusive new Meat-Keeper, the covered, ventilated porcelain compartment that really keeps meats fresh, flavorful and wholesome for a week or longer! Then, the big built-in Humidrawers to keep salads, vegetables and fruits crisp and fresh! The ample milk storage section, with extra space for tall bottles! The new heat-proof Thermoware Dishes in which left-overs can be *stored* in your Westinghouse; *heated* in the oven and *served* at the table. And, in addition, the bigger, more convenient Stor-Dor and a dozen other refinements! See them *all* in the new Westinghouse Dual-automatic Refrigerator with Super-Power dependability, Kitchen-Proved Economy and the most complete food-protection ever offered!

YOUR LOCAL DEALER

McCANNAN ELECTRICAL SALES

140 SIMCOE ST. PETERBOROUGH PHONE 46

CARLOAD GROCETERIAS

SPECIALS ON SALE FOR ONE WEEK—APRIL 7 TO 13

Clover Leaf—Fancy Sockeye SALMON, ½'s, per tin - .17

Deluxe SHORTENING - - per lb. .12 (1-lb. Prints)

3 bars P. & G. SOAP and 1 bar KIRK'S H.W. CASTILE All for .13

Royal York—Choice Quality Peas - Corn - - Tomatoes Reg. Size Tins 3 tins .25

Westinghouse Mazda Bulbs 25-40-60 Watt Each 20c

Heinz TOMATO KETCHUP Large size .... 2 for .35

CASTLE FLOOR WAX 1 lb. tin .23

LUX TOILET SOAP Per bar 6c

TUNE IN ON DICK TRACY MONDAY to FRIDAY inclusive

HEADQUARTERS STORE DICK TRACY Secret Service Patrol

GET YOUR BOX TOPS HERE

Quaker Puffed Wheat 2 pkgs. .17
Quaker Puffed Rice . . 2 pkgs. .23
Quaker Corn Flakes . 2 pkgs. .15

Park's Sweetened GRAPEFRUIT JUICE 13½ oz. 2 for .19

CARLOAD SPECIAL BLEND Tea ½ lb. pkg. .23 1 lb. pkg. 43

Gillette's Flake Lye ..... tin .11½
Nugget Shoe Polish ..... tin .12
Canada Matches (300 count) 3 for .19
Woodbury's Facial Soap ... 2 bars .15

Fruits and Vegetables

Cauliflower, each ..19c to 29c
Rhubarb, 1-lb. bunch 10c
Radishes, Leaf Lettuce, Green Onions, bunch 5c
Celery Hearts, crispy bunches 15c
Turnips .....3 for 10c
Fresh Spinach .....2 lbs. 15c
California Carrots, large bunches .....2 bunches 15c
Fresh Green Peas or Green Beans
Oranges, seedless, dozen 19c, 29c, 39c
Cuban Pineapple, each 20 and 25c
Lemons, fancy, dozen .29c
Bananas .....lb. 7c
Grapefruit, large ...5 for 25c

FREE REALISTIC GLIDING MODEL AEROPLANE with 2 Packages 23c Kellogg's ALL-WHEAT

CHOICE MEATS "BLUE BRAND BEEF"

Blade or Shoulder Roasts ..... lb. 15¢
Round Steak or Roast ..... lb. 20¢
PORK SPARE-RIBS ..... 2 lbs. 25¢
LEG FILLET OF VEAL ..... lb. 20¢
SLICED BREAKFAST BACON ..... lb. 29¢

3 COMPLETE MARKETS TO SERVE YOU

465 Park St. Phone 268
116 Lansdowne " 3702-3703
346 Charlotte " 2960-2961

FREE DELIVERY SERVICE

Hastings W.I. Names Committee To Ask Village Council To See Proper Clothing Worn

Will Ask Council To Make Halters Strictly Prohibited

(Examiner Correspondence.)

HASTINGS, April 7.—One of the largest and most successful meetings of the year for the Hastings' Womens Institute was held on Tuesday afternoon in the Council Chambers. Mrs. C. M. Baker presided and Mrs. O. Phillips read the minutes and correspondence in the unavoidable absence of the secretary, Mrs. J. A. Brown.

'Thank-you' notes from two members for flowers received during illness were read.

It was decided that a delegation of four members, Mrs. T. A. Walsh, Mrs. J. A. Brown, Mrs. C. M. Baker and Mrs. Gordon Faux, one from each church be appointed to interview the Council as to the passing of a bylaw, making it compulsory for all over the age of 10 years to be properly clothed on the streets of the corporation of Hastings. The ladies request that halters be strickly prohibited and that all adults, male and female be properly clothed.

Speaker's Service

In regards to a letter from Miss McDermand on the Co-operative Program in Home Economics for 1938-1939, it was decided to have a speakers service. The first choice of the subject chosen to be, "Feeding the Family for Health," and the second choice, "Musical Appreciation."

Every member present responded to the roll call, "From what country did your ancestors come."

Mrs. J. V. Findly gave a very instructive talk on "The Flag, it's origin and uses," prepared by Mrs. J. A. Brown. How the flag should be hoisted was also a very helpful subject for many.

Mrs. C. M. Baker, local leader for the Short Course in Home Economics spoke on lesson II. 'Storage and Clothes Closets'. She explained how to make clothes closets from orange-crates, home-made shoe packs, shoe rails, hat racks and hangers and also displayed many useful articles towards the equipment of a clothes closet.

Mrs. J. A. MacDonald and Mrs. C. M. Baker were hostess for the delightful luncheon served at the close.

The May meeting will be the Annual business meeting, when reports for the year will be submitted and officers will be elected.

Deckhand Cruise Costs $850 Each

VANCOUVER, April 7 — (CP). — Passengers will pay $850 each for the privilege of being deckhands on the cruise planned by a Vancouver resident, William E. Mooney.

He plans to charter a 100-foot fishing schooner with an old-time skipper and a Bluenose mate. Passengers will act as crew, getting seamanship training during the six-month cruise down the Atlantic from Nova Scotia to the Panama, across the Pacific to Honolulu and back to Vancouver.

Many have applied to make the cruise, he said.

MILLBROOK

TAX COLLECTIONS TOTAL $12,953

(Examiner Correspondence.)

MILLBROOK, April 7. — Millbrook Municipal Council met in regular session on Monday, Reeve W. E. Ball presiding, and all members present.

Communications: From the Hydro Electric Power Commission stating that the data asked for is not yet ready.

From the Public Library Board asking for a payment on grant.

From the Department of Public Welfare stating that payments on Relief have been cut from 2 to 4 per cent.

John Ridge addressed the Council re the King street creek washing away his lot due to faulty bridge abutments.

The Clerk was instructed to write Warden P. George and the County Road Engineer, to meet this Council at Millbrook at an early date to see what can be done to remedy this situation.

March Relief $181.71

J. J. Clarke, Relief Officer, made report of relief dispensed during March amounting to $181.71, and that three families are now off relief.

G. F. Burton, assistant collector, made report of taxes collected to date amounting to $12,953.69, leaving a balance outstanding of $4,537.06.

Ford-Jeffrey: That the Collector's report be received and the time for return of the roll extended one month: Carried.

Plans for holding of a tax sale of properties over three years in arrears of taxes were discussed, action to be taken at the next meeting.

The condition of roads and ditches was discussed, and it was decided to put in a new culvert at the corner of King and Huston streets, as soon as possible and to have streets and ditches cleaned up.

The following accounts were presented and on motion of Councillors Jeffrey and Sheppard were ordered paid:

Hydro Commission, street lights, $72.30, halls, $4.77, total $77.07; Telephone Co. account, $4.34; E. C. Richards, salary and extras, $13.50; Harry Whyte, caretaker and extras, $15.10; John Moore, 5 cords of wood, $30.00; D. Dunlop, dragging, $14.00; H. Sanderson, livery, $9.00; T. J. Lang, balance salary, $75.00; Library Board, on grant, $50.00; J. Buck, keys, 60c; M. Trick, delivery wood, 50c; W. H. Coombe, relief goods, $40.50; G. E. Burnham, relief goods, $31.50; D. K. Chiles, relief goods, $33.50; F. A. Kidd, relief goods, $51.70; W. F. Fallis, milk relief, $1.22; I. W. Larmer, milk relief, $2.79.

Council adjourned to meet again at the call of the Reeve.

CHEESEMEN NAME TESTER FOR MILK

OTTAWA, April 6.—(CP).— The Carleton County Cheese Producers' Association, after discussing the importance of preserving and increasing the United Kingdom market for Canadian cheese, decided last night to appoint a specially qualified man to test milk received at the 40 cheese factories in the country.

"If Canadian cheese is to enjoy its former reputation in the United Kingdom market, it must not only maintain but improve its present quality," David Brown of Kars, Ont., past president, told the Association.

"If by selecting a competent man to inspect and test milk we can improve the grade of cheese, it is simple economy to do so. The quality of the cheese, after all, is dependent on the quality of the milk used in its manufacture."

Brown said Ontario lost $40,000 last year by manufacturing low-grade cheese.

As Il Duce Reviewed Air Force Cadets

Italian troops have now adopted the German goosestep and the color guard of the air corps cadets are shown smartly "throwing them out" for Il Duce during a recent review of the corps. The review was held in connection with ceremonies to honor Italian soldiers who have fallen in Spain while fighting for General Franco.

Marmora Citizen Blossoms Forth In New Role As Song Writer

(Examiner Correspondence.)

Marmora, April 7.

SONG writing ventures are being tried out by W. J. Cottrell of this village. The latest sequence has been his signing of an agreement with Peter Derek Ltd. well-known music publishers for the publication of his lyric, "The Eternal Pearl."

The musical setting is being arranged by an established composed and will be of the style and quality of "The Open Road" which was broadcast over an English network by Glyn Eastman baritone singer. Mr. Cottrell will be receiving copies of his song within the next six weeks.

Within recent months, Peter Derek Ltd. have received royal recognition for "Old Man Camera" a fox trot song which has brought fame to Joy Rossetti, an English village girl.

HAVELOCK COUPLE PRESENTED TABLE

HAVELOCK, April 7.—The presentation of a fine ivory and green kitchen clock was made last evening to Mr. and Mrs. Harry Anderson, at their home, by a number of their friends and neighbours. Mr. and Mrs. Anderson are moving to Hastings on Thursday, where they recently opened a business.

Cards were played during the evening, prizes being won by Mrs. Parcells, Miss Jean Bawden, and Messrs. C. Jamieson and Jas. Wilde. Dancing was also enjoyed, music being provided by Clifford Wrightly and Harry Anderson. Refreshments were afterwards served by Mrs. G. Iles and Mrs. T. Wannamaker.

Among those present were: Mr. and Mrs. Walter Nobes, Mr. and Mrs. Geo. Iles, Mr. and Mrs. Gordon Ames, Mr. and Mrs. James Wilde, Mr. and Mrs. Jos. Little, Mr. and Mrs. T. Wannamaker, Mr. and Mrs. E. Sanderson, Mr. and Mrs. Noel Lade, Mr. and Mrs. G. Young, Mr. and Mrs. C. Jamieson, Mrs. O. Parcells, Miss Jean Bawden, Mrs. Avery and Clifford Wrightly.

BOW, ARROW PRESERVE

NORTH BAY, Ont., April 7—(CP)—Part of the North Bay district, probably along some sections of the Temiskaming highway will be set aside for hunting with bows and arrows, said E. L. Hughes, Trout Mills, president of the Ontario Tourist Trade Association here recently. "It will take some real hunting to get your game then," he commented.

EATEN BY WOLVES

BELGRADE.—(CP.—Attacked by Balkan wolves in a blizzard, Erez Srijel, a peasant, was unable to beat the animals away from his 17-year-old boy, torn to pieces and devoured before the father's eyes.

AN ODOR IN THE SCHOOL

OTTAWA, April 7—(CP).—Source of obnoxious odors in the local Robinson Primary School remained undetermined to-day and the Separate School Board is almost at wits end over the situation.

"The entire school is disorganized by this odor and something will have to be done, said Trustee Aurele Parisien. "Pupils have had to be sent home on several occasions, it was so bad. We have torn down almost half the inside of the school trying to find the cause, but have failed."

JAPS RETREATING FROM SHANTUNG

SHANGHAI, April 7 (AP)—The Kwangsi military chieftain, General Li Tsung-Je n, reported today that Japanese were "in full retreat" from Taierchwang, the Shantung province village whose mud walls have been lattened by fnearly three weeks of battle north of the Grand Canal.

General Li said his troops charged at dusk last night in a third offensive and that the Japanese, unable to withstand the fierce night assault, began retiring toward Tsaochwang at dawn.

The victorious Chinese began mopping up stragglers along the narrow guage railroad which terminates at Ataierchwang and runs northward through Tsaochwang to connect with the main Tientsin-Pukow railway.

General Li reported his victory as the war entered its 10th month. The Chinese and Japanese armies are in a stalemate practically everywhere.

ITALY'S SOCIAL INSURANCE

Italy's social insurance funds now provide a maximum of nearly 20 cents a day to its jobless in addition to payments made by labor unions to their unemployed members.

LOYALIST DEFENCE LINES CRUMPLING ALONG EAST COAST

HENDAYE, France, April 7—(AP)—Spanish Government defences crumbled before a fresh insurgent march to Spain's east coast to-day as insurgent red and gold banners fluttered at the village of Vallibona.

The village is 22 miles from the seacoast town of Vinaroz. General Francos armored columns there threatened to outflank the Government left wing defending the Ebro River delta city of Tortosa from positions in the Razas and Montenegrelo Mountains.

The insurgent right wing marched from Moretla while counter-attacks from reinforced government units staved off further frontal advances upon Tortosa.

Simultaneous action along the Northern Catalan front brought the city of Balaguer—northern end of the Governments new defence line between Lerida and Barcelona—under insurgent control. Here, too, General Jose Moscardos column was attempting an encirclement to outflank the strong prepared positions of the Government reaching southward to Borjas Blancas.

Mop-up squads continued operations in the North Aragon territory, threatening to send a fresh influx of refugees into neutral France. French border officials massed troops at Port de Plan, Bagneres de Luchon and Fos in expectation of the arrival of thousands of refugees.

On the Spanish side of the border Government militia threw up entrenchments about Puigcerda and Le Junqutra to hold a developing insurgent offensive to cut off from French the Government capital, Barcelona—already severed, by artillery fire at Tortosa, from the rest of Government Spain.

HEAVY EARLY ON "FAGS"

CHATHAM, England — (CP). — Charged with stealing $25 worth of cigarettes, cigars and candles, a 14-year-old boy told police he smoked 75 cigarettes a day. "I smoked the cigars, too," he said.

FRANCE SEEKING ADDITIONAL ALLIES AROUND GERMANY

PARIS, April 7 (A.P.). — France is pursuing efforts to get Czechoslovakia's neighbors to pledge defence against German encroachment in the little country, despite the acute domestic situation and the likelihood Premier Leon Blum's Cabinet will fall before the week is out.

The French plan is for an alliance of Soviet Russia, Poland, Rumania, Yugoslavia, and France to act if there should be an attack from Germany—(to further the German dream of uniting all Germans, including the 3,500,000 German minority in Czechoslovakia).

It was presented to the French Ambassadors to Moscow and Warsaw and the ministers to Praha and Bucharest by Foreign Minister Joseph Paul-Boncour yesterday, while Premier Blum was winning by only a slim margin in the Chamber of Deputies on the first test of his bill which would give him dictatorial control of the nation's finances for three months.

The diplomats were instructed by Paul-Boncour to sound out the governments to which they are accredited. Similar advices were sent to the French Minister to Yugoslavia.

(France already is pledged to aid Czechoslovakia if attacked, but there is no common agreement on this point with the other Powers.)

He will take the finance measure to the Senate on Friday, and faces amost certain defeat by the Conservative element which contends the powers he asks are too drastic. Blum wants to put a tax on capital, suspend payments on the national debt for two years, regulate foreign exchange, and revalue the Bank of France's gold. Political circles consider Defence Minister Edouard Daladier, Radical Socialist, as a likely new Premier.

ECUADOR TO HOLD FAIR

Ecuador will hold an exposition in Quito to illustrate progress in road building, transportation, communication, construction, industry, and agriculture since the establishment of the Republic in 1830.

May Face Death Charge

Ralph Smith, 10, is shown getting a bath from Mrs. John Strawbridge, in whose custody he is at Hackettstown, N.J., pending outcome of the injuries received by 12-year-old Betty Douma, whom the lad shot in the stomach for "noseyin'" around the Smith cabin on the Douma dairy farm. If the girl dies, the boy, under a Jersey law, will be charged with homicide. The law applies to all persons over seven years of age.

BUEHLER BROTHERS
387 George St. FRIDAY SPECIAL Phone 3680

Blade Roast Bone Out 14c

Fish Fresh Fillet, Smoked Fillet, Salmon 15c

BUTT PORK STEAK 22c | Sliced BOLOGNA or HEAD-CHEESE 2-25c | Boneless VEAL ROLLS 17c | Real Lean PORK SHOULDERS 18c

BUY TWO AND HAVE ENOUGH

SERVE Shredded Wheat to every member of the family, every morning. It's a pure, *whole wheat* food that supplies, in a natural and easily assimilated form, the vital elements necessary for building up strong and healthy bodies. Ready-cooked, served in a jiffy, delicious, economical. Order enough—TODAY!

12 big biscuits in every box

The Canadian Shredded Wheat Company, Ltd. Niagara Falls • Canada

Eat SHREDDED WHEAT
MADE IN CANADA - OF CANADIAN WHEAT

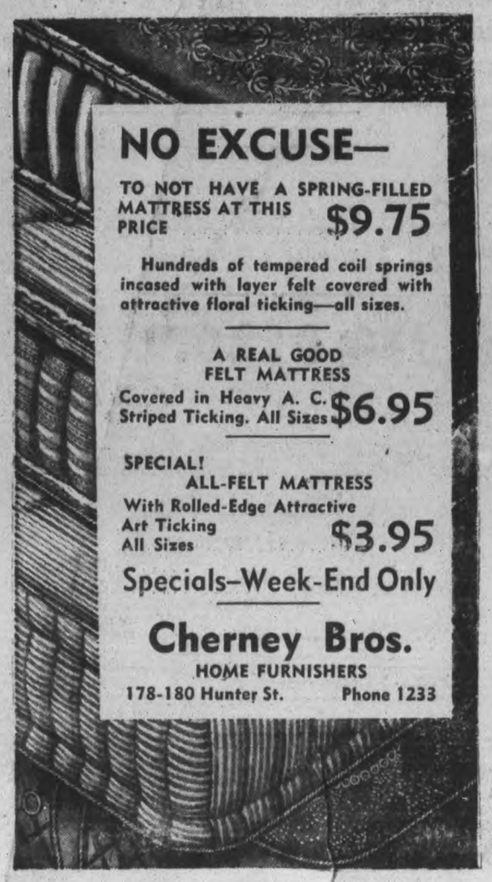

NO EXCUSE—
TO NOT HAVE A SPRING-FILLED MATTRESS AT THIS PRICE $9.75
Hundreds of tempered coil springs incased with layer felt covered with attractive floral ticking—all sizes.
A REAL GOOD FELT MATTRESS
Covered in Heavy A. C. Striped Ticking. All Sizes $6.95
SPECIAL! ALL-FELT MATTRESS
With Rolled-Edge Attractive Art Ticking All Sizes $3.95
Specials–Week-End Only
Cherney Bros.
HOME FURNISHERS
178-180 Hunter St. Phone 1233

DROP INTO DOMINION

NEW LOW PRICES OF OUR NEW COFFEES
RICHMELLO .29 1-lb. Pkg.
A blend of the world's finest coffee beans — Rich and aromatic — Truly an aristocrat among coffees.
EARLY MORNING .23 1-lb. Pkg.
The Favorite Family Blend

CHOICE FRUITS
LARGE Oranges - Doz. .21
Grapefruit 6 for .25
Tomatoes 2 lbs. .25
Celery 2 for .19
FREE DELIVERY
342 George Street Phone 2318
160 Simcoe Street Phone 1202

PLEASANT PERSONAL SERVICE
QUALITY SERVICE
Australian Sultana Reclaaned RAISINS - lb. .10
Silver Ribbon TOMATO Juice 4 20-oz. Tins .29
Fresh Salted PEANUTS LARGE "RED SKINS" lb. .10
DOMESTIC Shortening 4-lb. Pkg. .47 2 1-lb. Pkgs. .25
Soft Absorbent Navy TISSUE - 4 Rolls .25
Fancy WALNUT Pieces lb. .39
Robin Hood FLAKED OATS 28-oz. Pkg. .10
Bayside Choice Halves or Sliced PEACHES No. 2½ Sq. Tin .15
WOODBURY'S Facial Soap 2 CAKES .15
Values effective April 4th-9th
PHONE OR DROP INTO YOUR
DOMINION STORES LIMITED

Guaranteed DOMINION Meats
BONELESS ROASTS of
Round Steak .22
Spare Ribs 2 lbs. .23
Lamb Fronts .14
NEW SEASON'S VEAL
Centre Leg Cutlets lb. .27
Sirloin lb. .22
Chops Double Loin lb. .23
Fillet Boneless Roast lb. .17
BEEF ROASTS
Thick Rib Roast lb. .17
Blade Roast lb. .16
Pot Roast Boneless lb. .15
SILVER BRIGHT SALMON
PIECES 2 lbs. .25 CENTRE CUTS lb. .15
Smoked FILLETS lb .16

Cemetery Commission Set-Up Will Likely Be Abolished

Legislation Passes The Committee Stage Of The Ontario House

TORONTO, April 7. — Government legislation abolishing the present Cemetery Commission set-up in Ontario passed committee stage in the Legislature last night after Premier Hepburn revealed that the primary reason for the abolition was the tendency of inspectors and other officials working under the commissions to run wild with charges and expenses.

"They were given a swindle sheet," said he, "and they made use of it to the fullest extent. Now we are going to stop the practice."

"I agree with you," said Opposition Leader Macaulay, "but where you have an instance of abuse like this you can stamp it out."

"This sort of abuse obtained over the whole Province," said Mr. Hepburn.

Mr. Macaulay submitted that the cemetery boards, as appointed in 1931, had done good work, and if they were to be set aside, as the Government proposes, provision should be made in a separate Bill from the Department of Health. Instead, said he, the Government had provided for the abolition in a lengthy amendment to the Statute Law Amendment Act. The principle was all wrong, he added. The proposed legislation should stand over and the Minister of Health should further study the cemeteries situation.

"I have travelled up and down this Province," said he, "and I have been amazed at the run-down condition of scores of rural cemeteries I have seen. Oriental respect for our forefathers is long overdue in this country. The reason for many of the difficulties we find ourselves in to-day is that the present generation believes everything our forefathers did was all wrong. Just because we have passed from the horse-and-buggy stage to an era of gasoline buggies that is no reason why we should feel our forefathers knew nothing.'

The Minister of Health, Hon. Harold J. Kirby, claimed that the present Cemeteries Act, with its set-up commissions, was a dead Act. The benefits accruing from its early operation had vanished, said he, and counties were complaining against the high charges assessed against them by the commissions and their officials. His departmental staff had recommended an immediate change of conditions.

Attorney-General Conant modified the Bill to the extent of rendering its provisions inapplicable to cemeteries which in the Department's opinion were being administered by municipal councils in a satisfactory manner. Premier Hepburn admitted that little respect was being shown for the country's ancestors, but consideration also should be given, he said, by the present generation to those coming after it.

SAVE 30-MILE JOURNEY

St. Malo and Dinard, French towns, are to be linked by a mile-long tunnel under the River Rance. This will save a journey of 30 miles now necessary for highway travel between the two towns.

MORE ABOUT—

ONTARIO ASKS

(Continued from Page 13)

The House turned down a proposal by George H. Challies (Con., Grenville-Dundas) that changes in the Rural Power District Service Charge Act's regulations receive legislative approval rather than be made by Order-in-Council. Hon. W. L. Houck, vice-chairman of the Hydro Commission, sponsor of the bill, said the change would be unworkable as the commission would be forced to wait months until the Legislature met.

The bill concerned the Government's budget announcement of making requirements for rural Hydro service two consumers to the mile instead of three. A. W. Roebuck, former Attorney-General and Hydro commissioner, suggested the Challies amendment would destroy long-established Hydro practice.

A provision in the bill said any deficit would be paid out of the province's consolidated revenue fund. Mr. Houck said each Hydro district would be charged separately for its Hydro and the surplus would belong to the commission.

Oppose Trustees' Expenses.

Disapproved also was a provision in Education Minister Simpson's School Law Amendment Act. It would have allowed trustees and officers operating under the High School Act to be paid for travelling expenses.

This was opposed by Mr. Macaulay, who said the Toronto Board of Education spent a large part of its time arguing over disposition of board cars, over what car should pick up what trustee and so forth. Provincial Secretary Nixon refused his request to move the amendment killing the section, but added: "Some of the Toronto board's expenses are ridiculously high."

Champion of legislative dignity, Col. Fraser Hunter (Lib., Toronto St. Patrick) withdrew his bill to have members called M.P. instead of M.L.A. or M.P.P. Mr. Nixon and the Premier opposed it and Mr. Hepburn suggested he withdraw the measure and the House could pass a resolution clarifying the title to be used.

Among bills passed through committee were those amending the Game and Fisheries Act to provide a closed moose season in certain parts of Northwestern Ontario and Nipissing district, and a bill permitting establishment of a board of reference to settle disputes between teachers and school boards in event of dismissal. Another committee-approved bill carried out the Government's intention to remove from municipalities the cost of treatment for tuberculosis patients in sanatoria.

INCOME INCREASES

HALIFAX—(CP).—An increase of $583 in the income of the Nova Scotia Board of Censors for the last fiscal year was noted in a report before the Provincial Legislature. Revenue during the 12-month period ending November 30, 1937, was $175,893, as compared with $175,310 for the previous year.

Planning Stratoflight To London

Clarence Chamberlin, one of the early transatlantic fliers, is shown, LEFT, telling Vincent Bendix, noted aeronautical leader, of his plans for a stratosphere flight to Europe this fall. Chamberlin believes he can maintain an altitude of 50,000 feet, using a hermetically-sealed aeroplane and special oxygen equipment, during the flight. He estimates that he can make the water jump across the Atlantic in four hours.

Sleigh, Automobile And Snowshoes Used By Doctor To Reach Patient

SYDNEY, N.S., April 7.—Dr. J. L. Leblanc has written another chapter in the life of a country physician, using everything from snowshoes to an automobile to hurry over snow-bound roads and trails to an urgent maternity case in an isolated Cape Breton village.

Word received here said the Cheticamp village physician received a call from a nurse at Pleasant Bay in Northern Cape Breton that she was unable to care for a difficult maternity case. He left Cheticamp Monday afternoon and reached Campe Rouge an hour later.

From there, Dr. Leblanc and his guides, Charles Bourgeois, Duncan Fraser, John Hinkley and his son, continued by snowshoe. Later they changed to horse and sleigh and afterward to horse and wagon.

On the return trip, Dr. Leblanc used an automobile, horse and saddle, horse and sleigh and snowshoes. The round trip took 15 hours.

The mother and the child, a boy, both were reported "doing nicely."

CAMPBELLFORD

ST. JOHN'S W.M.S. PLANS LILAC TEA

(Examiner Correspondence.)

CAMPBELLFORD, April 7. — A Lilac Tea will be held during blossom time according to plans made by members of St. John's Women's Missionary Society at their meeting held on Tuesday afternoon presided over by the President Mrs. E. C. Roberts. It was revealed that eighty-six calls had been made by members to the sick and shutins during the past month and during the busy months of April and May it was suggested that calls be confined to those who are ill. The corresponding secretary read several thank-you letters for flowers at the meeting which consisted of a program in keeping with Easter.

After reports of the secretary and treasurer had been read the group givings and attendance were taken. In answering the roll call the ladies gave their favorite verses or stories from the book of Mark. Each of the members was asked to give one dollar more than last year in order to swell the society's allocation.

The president urged all members to attend the Mission Band Tea which is being held on April 12 and to arrange the Lilac Tea, the following were apointed: Ward I, Mrs. C W. Palliser, Mrs. E. C Roberts, Mrs. N. Brown; Ward II, Mrs. Southworth, Mrs. G. A. Kingston; Ward III, Miss Stella Keir, Mrs. A. L Malcolm; Ward IV, Mrs. W. Henson, Mrs. A. G. Mowatt.

Rev. Harold B. Neal gave the Easter message which told the story of Mary annointing Jesus with the precious box of alabaster, when the Master said, "She hath done what she could."

The Easter thank-offering was taken and Mrs. Hammond led in prayer and responsive prayers by the members was led by the president. The meeting closed with an Easter hymn and the benediction.

LAKEFIELD

Mrs. Arthur E. Cook of Lakefield who spent the past month in Montreal visiting friend returned on Monday to her home here.

Mr. Bruce Charlton of Lakefield suffered a relapse after his recent illness and returned to hospital in Peterborough on Sunday last.

Miss Betty Stock of Lakefield spent the past week in Peterborough visiting friends.

The short course in "Rug Making" under the direction of the Women's Institute is being held in the Memorial Hall this week.

Mr. and Mrs. P. H. Spencer and Mr. and Mrs. C. S. Tanner motored to Kingston on Sunday where they visited with Walter Spence and Chas. J. Tanner, who are attending Queen's University, Kingston.

SHY SCANDINAVIANS

OSLO, Norway, April 7—(AP)—The four Scandinavian countries have agreed to stay aloof from "all groupings of powers which might be formed in Europe" and, in case of war between these groups, to do everything possible to keep out.

The foreign ministers of Norway, Sweden, Denmark and Finland, concluding a two-day conference last night on Europe's threatening situation, announced they had strengthened their cooperation in the hope of remaining neutral.

TO STUDY GRAIN GROWING

Agricultural societies will hold a conference in Prague, Czechoslovakia, to study expansion of European grain production to a point where Europe will not need to import grain from overseas countries.

Four Killed In Explosion

Four persons were killed and 20 injured by a terrific dust explosion inside the New Orleans public grain elevator. One of the workmen who was trapped by the explosion is shown being rescued from the precarious position to which he had climbed in an effort to escape from the building.

HASTINGS CLUB PLANS BUILDING

(Examiner Correspondence.)

HASTINGS, April 7. — Hastings lawn bowling club unanimously decided last night to call for tenders for the building of a club house this coming summer. They intend to spend about $500 on the building which will add considerably to the appearance and facilities of the bowling club property. The executive were placed in charge of calling for tenders.

A very representative gathering were present at the meeting held in Lynch's Hall. Plans for the coming bowling season were also discussed. Messrs. J. L. Doherty and Howard G. Fairman were appointed delegates to the Provincial Lawn Bowling Association annual meeting to be held in Belleville in the near future.

Next meeting of the Hastings club will take pace May 4, at which time the bowling schedule for the coming season will be drawn up.

NEW SHIPPING PACTS

BUFFALO, N.Y., April 7—(AP)—Spokesmen for two Great Lakes shipping companies announced last night contracts had been signed with the National Maritime Union covering wages and working conditions for unlicensed personnel. The companies signing the contracts were the Great Lakes Transit Corporation and the Minnesota-Atlantic Company. The companies declined to reveal the terms of the contracts.

WOMAN SOCIALIST WRESTS FULHAM FROM TORY LISTS

LONDON, April 7 (C P.). — The Labor Party, aggressively fighting the Government's foreign policy, took encouragement to-day from victory in the West Fulham by-election where Dr. Edith Summerskill, Socialist physician, wrested the House of Commons seat from the Conservatives.

Because of the intensive fight on the issue of foreign policy, the by-election campaign was watched as the first sampling of public opinion since Anthony Eden resigned as the Foreign Secretary rather than open negotiations with Italy.

Dr. Summerskill yesterday polled 16,583 votes to 15,162 for John Busby, Conservative. Her majority of 1,421 compared with the margin of 3,483 in the 1936 general election for Sir Cyril Cobb, Conservative, whose death vacated the seat.

Victory for Labor in the London seat where the voters are mostly small wage earners—waiters, taxi-drivers, seamstresses, and barbers—was interpreted in party circles as strengthening the campaign for more liberal treatment of the Spanish Government which has appealed for the right to buy munitions in Great Britain.

The successful candidate regarded the voters' decision as an ultimatum to the Government to go "back to the League" of Nations.

People Lost Faith.

"I won because the people of Fulham, speaking for the rest of the nation, have no faith in the foreign policy of the National government," she said, as thousands of voters gathered to cheer the result. "The people have delivered their ultimatum — back to the League or get out."

Dr. Summerskill's election, which made her the 12th woman in the House of Commons, was the eighth time since 1935 that Labor has gained a seat. The last previous occasion was in Feburay when R. R. Stokes took Ipswich from the Conservative column. There have been 45 such contests since the general election, the great majority returning candidates of the same political persuasion as those who vacated the seats.

While the by-election was regarded by Labor as a tremendous moral victory it made little difference in the House of Commons standing where the National governmenth has a huge majority.

The unofficial standing shows 421 members who support the government against 194 on the Opposition benches in a House of 615.

Negotiators Return From Mexico

Arriving in New York after a flight from Mexico, Francis W. Rickett, LEFT, and Bernard E. Smith, RIGHT, were reticent about the results of their negotiations with President Cardenas for the purchases of oil expropriated by the Mexican government. Smith is an almost legendary figure in Wall street. When millionaries were becoming paupers, in the stock crash of 1929-30, he is reported to have made $10,000,000 in a single month.

GOOD WIFE WORTH 30 CTS.

HOPKINSVILLE, Ky., April 7.—(CP)—"Wanted: Young woman, not over 30; to marry."

Simon Daniel, 25-year-old farmer, said today it had taken him five years to get up nerve enought to insert that advertisment in a Hopkinsville paper. He succeeded yesterday in mustering his courage. The add cost 30 cents.

"If I get a good wife, it will be worth it," Daniel ventured.

FITNESS FOTO

There's nothing like having all the energy you need to do all the things you want to do. What you eat is important. Enjoy Kellogg's Bran Flakes to bolster your energy. They're packed with nourishment for strength and vigor. Plus enough bran to be mildly laxative. Delicious and ready to serve, at all grocers. Made by Kellogg in London, Ont.

EAT TO FEEL FIT!

Announcing
A New Bargain Section
In Neill's Shoe Store

In this section at GREATLY REDUCED PRICES are Shoes all from regular stock that have become broken in size ranges and are specially reduced for quick clearance. You will find here specials for all the family: Men's, Women's, Children's, Boys' and Growing Girls, and although not all sizes in every style, there are all sizes in the lot.

Shop for Shoes and Save in Neill's Bargain Section

Men's Oxfords—Sizes 6 to 11
1.89 2.39 2.99 3.89

Boys' Oxfords—Sizes 1 to 5½. Regular 2.50, at 2.19

Women's Style and Street Shoes. Regular 3.50, at 2.79

Growing Girls—Sizes 3 to 9
1.89 2.49 2.89 3.29

Children's High Grade Goodyear Welt Shoes, Black or Brown (Sizes 8 to 3). Reg. 3.00, at 2.69

PLEASE NOTE
No cheap shoes are bought specially for this section, but all are taken from regular stock. If your size is here it will be a worthwhile saving to you.

R. NEILL Ltd.
PHONE 325 350-4 GEORGE STREET

TREE PRUNERS
CLYDE
Forged solid steel blade and hook. Strapped ferrule and cap. Second growth ash handles. 20 or 24-inch handles. PAIR
2.15 and 2.19

Pruning Shears
Henry Boker's drop forged steel. Black finish with bright cutters. Volute spring, patent locking handle device. 9-inch. Pair 59c
Similar to above, but nickel-plated and polished. Pair 85c
Wiss. Pair 2.25

Garden Rakes
Steel, 49c up

Dunne's Roller Skates

DUNNE'S adjustable plain bearing. Pair 1.19
PRINCE, DOUBLE BALL-BEARING. Steel back. Pair 1.98
Leather back. Pair 2.35
TERN-RITE: "It Steers." Safer, speedier, stronger, long wear, ultra-modern with demountable wheels. Pair 2.49

HUBERT CHOWN HARDWARE
417 GEORGE, OLD EXAMINER BLDG
WE DELIVER PHONE 729

SPECIALLY PRICED this WEEK!
BOKAR Coffee
VIGOROUS & WINEY

IN THE BAG lb. 26¢
IN THE TIN lb. 27¢

THE coffee supreme! If you already use Bokar here's an opportunity to buy it at a saving. If you've never tried it, do so now at this low price. It's fresher flavor will be a revelation.

H.P. SAUCE ..... btl. 27c
DOG FOOD, Daily Brand .. 2 tins 15c
MATCHES Pockette .. doz. boxes 12c
PRUNES, Sun Sweet 1-lb. pkg. 15c 2-lb. pkg. 25c
FANCY FREE, Shirriff .. 3 pkgs. 23c
ROLLED OATS ..... lb. 5c
SHREDDED WHEAT .... 2 pkgs. 23c
PICKLES, Rose Brand, 7½-oz. jar 10c
GOULASH, Clark's ..... 2 tins 25c

CONCENTRATED
Super Suds
1 lge pkg, 1 sml pkg 18c

IRISH STEW, Clark's .... 2 tins 25c
GRAPEFRUIT JUICE ..... tin 11c
LUX SOAP ..... cake 6c
BON AMI Cake and Powder 13c
2 IN 1 SHOE POLISH ..... tin 12c
COW BRAND SODA .... ½'s pkg. 5c
HEALTH COOKIES ..... 2 lbs. 25c
CHOC. PUFFS, McCormick's .. lb. 15c

FLORIDA VALENCIA
Oranges - 5-lb. bag 23c
FLORIDA (96's) SEEDLESS
Grapefruit - 4 for 19c
BEETS and
Carrots - 2 bunches 9c

AUSTRALIA SLICED and HALVES 16-oz. tins
PEACHES - - 2 for 25c
CUT KENTUCKY WONDER No. 2 tins
BEANS - - - - 2 for 23c
TISSUE
WHITE SWAN - 2 rolls 19c
2½ tins
TOMATOES, Iona 3 for 25c
BANQUET CHOICE GOLDEN BANTAM 8-oz. tins
CORN - - - 2 for 9c
OVER A YEAR OLD
OLD CHEESE - lb. 25c
NEW CHEESE, mild - lb. 20c
COOKING FIGS - lb. 11c
SUNLIGHT SOAP, 10 bars 60c
Save English Carton Ends for Towels...20 for Tea Towel, 30 for Bath Towel

MILK FED—HALF or WHOLE
VEAL LEGS - - lb. 19c
BONELESS
VEAL ROAST - lb. 15c
TOP QUALITY PRIME BEEF
PRIME RIB Roast - lb. 19c
Boned and Rolled, lb. 23c
BLADE ROAST - lb. 5c

Silverbright SALMON By the Piece 2 lbs. 25c Centre Cuts lb. 15c
Thick Rib Roast ... lb. 16c
Pot Roast, boneless, lb. 15c
Brisket Beef 10c

A&P Food Stores
Owned and Operated by The Great Atlantic & Pacific Tea Co. Limited

FICTION AND FEATURES

One More Wedding

By HELEN WELSHIMER

READ THIS FIRST:

Barbara Kingsley, pretty young society editor of the Martinsville Post, has just "covered" another wedding. She is tired of the routine but Peter Baxter, managing editor, cheers her fading spirits. Garry Page, New York newspaper man in town for the wedding, misses his train back and Barbara, at the train to pick up pictures, offers to drive him to the Junction to catch the last train that night. They have dinner and, at the Junction, run into the wedding party, including Barbara's proud cousin, Julia. A few weeks later Natalie Kendall, a close friend of Barbara's who is a New York fashion columnist, wires Barbara of an opening on a child magazine. Barbara decides to take the position and Natalie meets her upon her arrival in New York. Barbara learns that Garry Page is a good friend of Natalie's. He learns from a book note in a paper that she has joined the magazine in New York. He sends a note for her to phone.

NOW GO ON WITH THE STORY:

CHAPTER 5

Mrs. Corbett pushed her telephone toward Barbara but she shook her head. She must call Garry some place where no one could hear. But out on the street she walked several blocks before she found a drug store with telephone booths. She beat a man to a booth and dialed Garry's number.

"Hello," he was saying.

"Garry Page?" Barbara asked as she held the telephone receiver to her ear in the drug store booth. There was no need to ask, though, when she knew that voice so well.

"It is." Then: "Is this Barbara Kingsley?"

He gave her little chance to talk, though. He was taking the conversation into his own hands. She heard him say that he would pick her up at half-past seven and they would have dinner—that she shouldn't dress because it wasn't necessary and anyway he didn't have much time, unless she wanted to, then he would—that it was his right to introduce her to New York.

"Why didn't you tell me you were coming?" he asked. "Too busy?—got it out of the book news in the papers."

How could she say she had thought it might be presumptuous? She began: "But, it seemed — it seemed . . ."

"Never mind. You're here. I'll see you at seven-thirty."

While she got ready, Barbara wished that Garry had asked her to dress. The yellow frock which Natalie had given her was by far the best looking thing in her wardrobe. She voiced this thought to the older girl, who began to rummage through Barbara's clothes. She held up a rust colored crepe at last.

"Wear this with the new sandals. They match. I have a green beret of silk and straw that will do more for you than it ever did for me, and some lace gloves that blend. You'll put the breakfast food heiress out of the running."

"Oh, yes . . ." For a little while she had forgotten her.

"Don't look so tragic honey. She doesn't mean a thing—not a box of whatever it is she represents."

Barbara was ready when Garry came. He was as clear-eyed and natural as she had remembered him. His eyes approved the rust dress and the green hat. He was friendly to Natalie and when he and Barbara were alone in the elevator he looked down at her and grinned.

"Why do I feel as though I'm greeting somebody from home?" he asked. "I do—and I knew you three hours."

Three—so he hadn't forgotten the number, either.

"We're going to have to work fast tonight, Barbara," Garry told her. "There are so many things I want to show you."

But they didn't move very fast. They sat for a long time, at the end of an out-of-door garden, down in the Italian section where they went for dinner. A musical comedy moon, too big and golden, came up and hung over the little garden, and the proprietor, who cooked the food on a great stove in the kitchen that opened into the garden and served it, too, came to sit with them a few minutes.

They had minestrone, chicken cachitorre, vegetables cooked in their own juices.

"Will you come here with me when I get back, Barbara?" Garry asked. "We'll have spaghetti— half a bushel of it. What do you want to do now?"

"Anything!" she answered.

"Then I have an idea. We'll go to the top of the RCA building and see the view."

There was a cool fresh wind smart with the smell of salt blowing on the RCA terrace and Barbara took off her green beret and held her curls back. She and Garry stood side by side looking over the parapet. She thought of last night when she had searched and searched for him. Life was so much better even than you expected it to be if you only trusted it far enough. She must not forget again.

Garry put his hand over hers, and there was strength and protection in the gesture. Together they watched the row of white lights winding up the Harlem, the yellow pageantry that went up the sky where the Skyway began across the New Jersey flats, and the play of ships' lanters where boats waited in the ricers for the morning treks to begin.

Garry counted the streets for her until he found the pier where the Normandie was docked. She could see it, waiting quietly for morning, and unconsciously her hand tightened around the fingers that held hers.

"I'll just be away a month," he said simply.

"Yes," she answered.

They dropped in at Toni's, on West Fifty-second street, for a few minutes but there were few people there tonight that Garry knew so they didn't stay. And in the end they took a hansom cab at the Plaza and drove around Central park. The leaves were heavy on the trees and the park was quiet. Barbara found herself wondering how many other times Garry had driven through the park with other people. She would have this ride to save, anyway, no matter with whom she came later. For a moment she wondered what the park looked like in a snowfall. She would find out some day.

When Garry left her at the elevator in Natalie's apartment building, he said:

"You're coming to see me off, aren't you, Barbara? The boat sails at 11 but there will be some people gathering around 10."

Strangely enough she didn't want to. She wished that she had an excuse for not going. To say goodbye now would be to keep her friendship with Garry fresh and happy.

"I don't know anyone, Garry," she answered, "and you'll be so busy. Let me wish you bon voyage now—"

He interupted her. "Then it's high time you met some people. I'm not saying goodbye, for I'll be watching for you tomorrow Promise?"

"I promise."

In the morning it was raining. It was a downpour that plainly intended to last all day. Taxicabs were in a tangle in the streets.

"Start early and give yourself time," Natalie cautioned. "Traffic will be in a jam on the cross-town streets and at the pier."

Barbara had a brown wool crepe suit which she wore with a yellow blouse and a brown felt sports hat and brown sandals.

Finally her cab drew up in front of the steamship offices. The elevator was crowded so she walked up the long flight of stairs to the floor which connected with the gangplank.

Far at the end she saw the boat. Then she was giving a steward the cabin number following him through palatial halls and rooms to an elevator. She could hear sounds of laughter and voices before she reached the party. Girls' voices, high and gay. Men's voices, deep and gay. It was light-hearted chatter, the kind that comes when everybody knows everybody else, or a second Barbara hesitated. Then she threw her rust curls higher. Garry had wanted her and here she was! She knocked at the partly opened door.

A girl reached out her hand and opened the door wider.

"Oh hello," she said. "Come in."

A boy, tall and good looking with merry eyes, waved at her. "I don't know you but I want to. I'm Ray Lipton."

Barbara did not see Garry. She wondered if he had not arrived. She opened her mouth a time or two to ask about him but nobody was paying any attention to her. Maybe she had the wrong room! But no. Gary's name was being mentioned. Then, just as the steward began his warnings that passengers must leave, Gary came.

He stood in the doorway, careless in expensive brown tweeds, and Barbara felt her heart slipping from its moorings as surely as the boat would leave its berth presently.

He came straight to Barbara. "You did come! I had to see the purser or I'd have been here to welcome you. I bet you haven't met anyone. There's no time for introductions now but I want you to know Ruth Merryweather." He turned to a girl whose hair was as yellow as Julia's, but whose eyes were friendly and sympathetic and warm in their blueness.

Ruth Merryweather held out her hand. "I want to know you lots better and maybe I can manage some other introductions while Garry's scooting down the river."

The crowd was moving into the corridor, squeezing into the elevator or walking down the steps, and Garry was saying goodbye to everyone.

Ruth smiled her farewell. "Garry, I have to dash to a Junior league meeting. We'll do the introductions later, Miss Kingsley." She turned back to Garry. "Have a grand time and if you don't get seasick after the breakfast you ate this morning you should patent your stomach."

So Garry had met Ruth for his last meal on shore! Barbara wished that she had not come.

(TO Be Continued)

You're Telling Me!

By WILLIAM RITT

The amateur figure skating season has come to a close. And not a moment too soon. The sport appeared to be getting out of hand when, happily, Mademoiselle Spring arrived and put a million, more or less, impromptu outdoor ice rinks on the kibosh.

THE EXAMINER HOME SERVICE

Follow Healthful Diet—Reduce the Modern Way

Declare War on High Calories

Mrs. Slim, formerly Mrs. Stout, champions the cause of low-calory foods.

"When you want to slenderize, it's not how much you eat, but WHAT," she says.

And here's a fine example: One cup of lima beans (200 calories) adds almost twice as much to your poundage as a cup of carrots (60) plus a cup of string beans (43).

It's fun to count calories when you know you don't have to starve and that by limiting meals to 1,200 calories a day, you lose 2 pounds a week.

And it's easy if you stick to lean meats, take your potatoes baked instead of creamed or fried. And if you watch rich desserts and in-between-meal snacks. Just compare 2 plain cookies (100 calories) with a single piece of chocolate cake (350); an apple (100) with a frankfurter and roll (300)!

You'll find complete, delicious reducing menus for 2 weeks in our 32-page booklet. Three-day liquid diet. Calory chart for common foods. How to gain.

Send 15c in coins or stamps for your copy of THE NEW WAY TO A YOUTHFUL FIGURE to The Examiner, Home Service, Peterborough. Be sure to write plainly your NAME, ADDRESS, and the NAME of booklet.

DOROTHY DIX

If a Husband Proves a Loafer, No-Account Sponger and Parasite to a Working Wife, Then It Is Time for Her to Bring Him to His Senses or Divorce Him

DEAR MISS DIX—I am 31 years old. Have been married for two months to a man who was the only boy in a family of four sisters and who has been badly spoiled by them. hours a day in an office doing very difficult work on financial statements that must be absolutely accurate, so I am under a great strain. My husband has no job. I support the family. He does not get up in the morning until 10 o'clock and spends the balance of the day loafing around. He takes my pay envelope and refuses to give me back even enough money to buy my lunches, but when he gets any money he never even lets me see the check. He treats me with absolute indifference. Reads at the table. Grouches. Seldom speaks to me. Never does a hand's turn of housework and I have to get the meals when I come home tired from the office. I am getting discouraged and nervous. What can I do to better the situation? I have never said a word to my husband about not working. A PERPLEXED BRIDE.

Answer:

I had supposed that Patient Griselda left no lineal descendants, but evidently you are her daughter and inherited all her meekest characteristics. Your place is neither in a home nor a counting house. You should be in a museum of Human Freaks where people could go and look at you, and wonder how you got that way and what made you stand such a husband any longer than it took you to put on your hat and leave.

No doubt humility and self-sacrifice, self-abnegation and the martyr spirit are all very admirable abstract virtues, but when you concretely put them into action they can be the most deadly crimes that any one can commit.

They can sap manhood. They can kill ambition. They can do away with incentive. They can foster selfishness. They can develop tyranny. They can make a weak person weaker; a grasping person more greedy; a mean person meaner, until they blot out every good quality in the individual.

That is what you are doing to your husband by your slaving to support him and making a doormat of yourself for him to kick around, and by your taking all of his arrogance and ill-temper without any protest and by your encouraging him in his spoiled-baby ways.

I am all for peace in the family; for a wife making every reasonable effort to get along with her husband and biting snappy comeback to a man who comes home tired and her tongue half in two to keep from making a snappy comeback to a man who comes home tired and nerve-racked after a hard day's work. But there is a time for silence and a time for speech. The psychological moment has come for you to stiffen your backbone and read the Riot Act to your husband.

Begin by telling him that you are not going to support him another day and that he can go back to Mama and stay with her until he gets a job; that you are not going to stand for his lying in bed until 10 o'clock waiting for work to come and rout him out. That he has got to get up and look for it. Furthermore, that he has to look pleasant while he stays around your house. And, above all, keep your own money.

You have to use drastic methods to wake up this Weary Willie whom you have married in order to make him make a man of himself, and you owe it to him to do it. If there is anything in him, he will thank you for bringing him to his sense. If there isn't you are well rid of a bad bargain.

* * * * *

DEAR MISS DIX—I am one of a large family, all of whom are married. My husband and I live at the old home and take care of my mother, who is past 80. She is a dear and it is a great happiness for me to do what I can for her. The other children are all in good circumstances. They come to see Mother and tell her about their money, their cars, their fine houses, their trips, and so forth, until I could scream, but they never bring her any little treat or contribute to her support in any way. Worse still, it takes all that my husband and I can make to pay for their entertainment, for they often stay two or three weeks at a time. What can I do about it, for they are literally eating us out of house and home? WORRIED.

Answer:

I think you should write a note to your brothers and sisters telling them that you love to have them come, but that you just simply can't afford to feed them, and that you will appreciate very much if they will make things easier for you by paying a moderate board when they visit Mother. They must be very selfish if they do not see this for themselves and refrain from deadbeating their way.

* * * * *

DEAR DOROTHY DIX—Have you any statistics to show that marriages made in December and May don't last? I have been reading a book by a certain doctor on eugenics and sex harmony and he says marriages in these months are rarely successful. I married in December and I am worried about it. ANXIOUS WIFE.

Answer:

It isn't the month you married in that matters, it is what you put into your marriage of love and understanding that counts. Our marriages are what we make them, irrespective of the time of the year.

DOROTHY DIX.

Copyright Ledger Syndicate

THE EXAMINER FASHION SERVICE

Your little girl will look darling in this simple pinafore princess dress. It's so cunning the way it buttons from the neck to the hem down the back. Lavender cotton combined with natural linen, which appears in collar, cuffs, pocket flaps and ruffle trim, would be effective for this dress. For the demure square neck version, a gay print cotton would be fetching with crisp white organdie ruffle trim. Note the side to side belt arrangement and that the pockets are omitted. Nice variety with the same pattern. Easy to sew. It cuts in one-piece... ..merely shaped gores to join. Complete step-by-step sewing instructions included with the pattern.

Style No. 2063 is designed for sizes 6, 8, 10, and 12 years. Size 8 requires 1¾ yards of 39-inch material with ⅝ yard of 35-inch contrasting.

The Examiner,
Please order for me:

Pattern number.....

Size .....

My Name .....

Address .....

.....

I enclose 15c for postage

Bedtime Story

By HOWARD R. GARIS

UNCLE WIGGILY'S APRIL SHOWER

Uncle Wiggily, first making sure his fur was neatly parted and his pink nose brightly twinkling, stuck his head out of the window.

"Hello!" grunted Mr. Twistytail, the fat pig gentleman, who was passing the hollow stump bungalow just then. "Hello, Wiggy!"

"Hello, Twisty!" said Uncle Wiggily.

"Are you looking for the Fox, whose tail you shaved with the razor of Mr. Littletail, the mouse barber?" asked the pig gentleman.

"No," answered Uncle Wiggily, "I am looking to see if an April shower is coming."

"Why do you want an April shower?" asked the pig.

"To make my garden grow," the rabbit gentleman answered. "I have planted flower and vegetable seeds in my garden and you remember the little verse. I suppose, about April showers bringing May flowers."

"A very pretty verse," grunted the fat pig as he waddled on. "But do you see an April shower coming, Wiggy?"

"No," answered Mr. Longears, "I don't. So I think I shall have to make one."

Makes His Own

"How can you make an April shower?" asked Mr. Twistytail.

"With the hose," answered Uncle Wiggily. "I don't see a cloud in the sky and there must be clouds for April showers. So I shall make some myself."

Uncle Wiggily hopped out to his garage and started to fasten the hose to a faucet so he could wet the dry ground of his garden as an April shower would do.

"The seeds will find it much easier to push up the carots and flowers if the ground is soft and moist," said the rabbit.

While Uncle Wiggily was getting ready to water his garden, along back of the garage sneaked the Fox and the Bob Cat. The Fox carried an open umbrella. The two Bad Chaps were hungry and soon smelled Uncle Wiggily. For wild animals, like the Fox and Bob Cat, can smell much better than we can.

"There he is!" whispered the Bob Cat.

"I see him," whispered the Fox. "I want to pay him back for shaving all the hair off my tail so I'll sneak up and catch him."

"All right," agreed the Bob Cat. "But, mind you, I must have some nibbles. No fair you keeping Uncle Wiggily all yourself."

"I'll give you some nibbles!" promised the Fox. "And I'll give that rabbit a couple of extra bites for shaving my tail. It doesn't look like a dusting brush now."

Dislikes Chuckles

"It looks more like the tail of Nurse Jane Fuzzy Wuzzy!" chuckled the Bob Cat.

"Don't you laugh at me!" warned the Fox.

"I was laughing at your tail," mewed the Bob Cat.

"Well, don't laugh at that, either. You have no tail to brag about. But here I go now to get that rabbit."

"Better leave your imbrella with me!" said the Bob Cat. "It will only be in your way. I don't see why you carry an open umbrella, anyhow. It isn't going to rain. There isn't a cloud in the sky."

"I carry the umbrella so my thin, shaved tail won't show so plain," said the Fox. "But I'll leave the umbrella with you while I catch Uncle Wiggily. As you say, it isn't going to rain!"

Leaving the Bob Cat to hold the umbrella, the Fox sneaked up to get the rabbit. And just then all of a sudden Uncle Wiggily turned on the hose to water his garden and the water squirted all over the Fox.

"Wah! Wah!" cried the Bad Chap as he got soaked. "You fooled me, Bobbie! You said it wasn't going to April shower but it did. I had no umbrella and now look at my poor tail! Oh, Wah! Wah! Wah!"

The wet Fox ran away and so did the dry Bob Cat and the rabbit gentleman laughed. And if the lipstick doesn't start talking in its sleep and wake up the nail polish, I'll tell you next about Uncle Wiggily and Susie's dress.

BARCLAY ON BRIDGE

WRITTEN FOR THE EXAMINER

By SHEPARD BARCLAY

"The Authority on Authorities"

A LESSON TO REPEAT

ONE LESSON worth repeating is on the importance of counting losers when you are playing a suit contract. So many may seem to be in hand that the task appears hopeless. But if some of them can be ditched on a set-up side suit, or ruffed with the dummy's trumps, perhaps the number of losers may be cut down to the desired size.

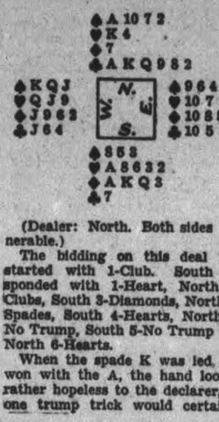

(Dealer: North. Both sides vulnerable.)

The bidding on this deal was started with 1-Club. South responded with 1-Heart, North 3 Clubs, South 3-Diamonds, North 3-Spades, South 4-Hearts, North 4-No Trump, South 5-No Trump and North 6-Hearts.

When the spade K was led and won with the A, the hand looked rather hopeless to the declarer, as one trump trick would certainly have to be given up and as soon as control was lost, the losing spades would be cashed. The declarer saw one chance, however. If the clubs were so divided that three rounds could safely be cashed without a ruff by the opponents, the spades could be disposed of. When this proved successful, South led a diamond to the A and immediately ruffed his losing diamond. The heart K was next cashed, followed by a spade ruff and the heart A. One heart trick was then given to the opponents, it being the only trick they were able to win.

* * *

Tomorrow's Problem

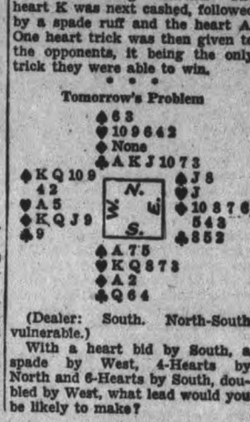

(Dealer: South. North-South vulnerable.)

With a heart bid by South, a spade by West, 4-Hearts by North and 6-Hearts by South, doubled by West, what lead would you be likely to make?

The Examiner's Crossword Puzzle

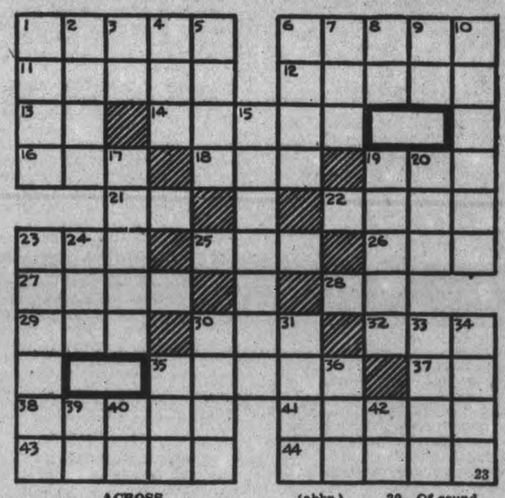

ACROSS

1—To rest on the surface of a liquid
6—A yellow, juicy fruit
11—A mountain range in east Utah
12—Uncanny
13—Printer's measure
14—Go in
16—Permit
18—One's relatives
19—To excel
21—Pronoun
22—The prong of a fork
23—Butt
25—Small marsh
26—An article of furniture
27—A tune
28—Greek letter
29—Detrimental
30—Wary
32—Exclamation of surprise
35—Kind of fabric
37—Upper case (abbr.)
38—Language of ancient Rome
41—Consider carefully
43—Eat away
44—The river whose waters cause forgetfulness (myth.)

DOWN

1—Coal
2—A fruit
3—Forward
4—Consumed
5—An armored car
6—An end of a hammer
7—Ever (poetic)
8—Land measure
9—Channel islands
10—Piled
15—A kind of grass grown for hay
17—Turgid
19—A bone of the leg
20—A number
23—Mob
24—Southern constellation
30—Of sound mind
31—Yell
33—Man's name
34—A dull pain
35—Free of
36—Born
39—Argent (abbr.)
40—Toward
42—Neuter pronoun

Answer to previous puzzle

B	I	S	H	O	P		M	A	T	S		
A	S	H	E	N		G	A	M	U	T		
G	A	I	N		D	E	C	I	D	E		
D	A	N		P	E	N		D	O	T		
A	C	E	S		N	O	T		R			
D		S	U	M	M	A	R	Y		P		
	G		P	E	A		Y	E	L	L		
P	E	S		C	R	Y		L	E	A		
U	N	P	A	C	K		S	L	A	T		
T	I	A	R	A		S	H	O	V	E		
S	E	N	T		C	L	A	M	E	D		

THE STARS SAY . . .

By GENEVIEVE KEMBLE

For Friday, April 8

Judging by the astral influences, the personal affairs may engage the attention owing to some perplexing, confusion or tricky angles, causing much vexation of anxiety. It is possible that a very treacherous matter may be forced into the open and settled. Papers, writings and documents are involved in this, and these should be carefully considered and guarded against loss. The affairs with young people are important under this rule.

Those whose birthday it is may encounter a year of some cross purposes, especially in their intimate affairs, which have angles of duplicity or secrecy of a very irritating or confusing nature. These may be brought out into the open to be settled, but in all connections be wise with papers, and guard against their loss. Young people seem to have significance this year.

A child born on this day may be disposed to be devoted to the pursuit of pleasure rather than serious affairs of life. It may be bright, clever but fun loving and averse to assuming responsibilities. It may marry very young.

SCOTT'S SCRAP BOOK —By R. J. Scott

WOMEN'S WORK AND INTERESTS

Virginal Gives Fairylike Airs In Music World

OTTAWA(April 7—(CP)—Daintiest of all musical instruments, the virginal—exquisite little utensil patterned along the lines of a miniature cottage grand piano—is the constant companion of Marion Keighley Snowden of London while on tour with her stories of old English music.

"Jumbo" (in vivid contrast to the daintiness of the instrument) is the name of Miss Snowden's pet. Standing knee-high, the harp-shaped keyboard is set on collapsible legs, similar to a kitchenette ironing board. It demands her undivided attention for the least variance in temperature throws it off key.

The dryness of the North American atmosphere caused considerable warping of the wood and Miss Snowden found herself not only a musician but a musical mechanic. She constantly used tweezers to adjust the instrument to the varying climates she encountered on her first tour of America with the virginal.

The main body is of English cherry wood, the sound box is of English pine and the 49 keys are in natural and black box wood. Small leather thongs pluck the strings to give the tinkling bell-like sounds. An extremely light touch is needed by the player. Emphasis on a note is gained by repeated mordents rather than firm striking. The keyboard, divided by Middle C, covers four octaves. The virginal, instrument of the days of Henry VIII, was popular until the end of the reign of James I. Then the spinet came into existence, followed by the harpsichord.

Wandering along the music manuals of the early days in a quaint music store in London 20 years ago, Miss Snowden happened on a book of virginal compositions. Greatly impressed with the wealth of song in the delicate airs, she took it home and practised the tunes on the harpsichord and piano. They were so pleasant she decided to track down the instrument for which they were composed and after much delving discovered one in a collection of an English nobleman. Later Arnold Dolmetsch, noted piano maker, reproduced an exact model of the Elizabethan period for Miss Snowden.

As a pianist Miss Snowden has won wide applause and her achievements in bringing to life the fairy-like airs written for the original in the Shakespearian period have impressed music lovers. She began an intense study of composers and made lantern slides of early manuscripts of virginal music and virginals no longer playable but preserved in museums. Her enlightening collection contains 45 slides some of which cost two years' deligent searching.

Gowned in a ruby velvet costume, the neckline outlined in pearls and the long sleeves banded in sable, a replica of a costume worn by "Bloody" Mary, Miss Snowden plays the lyrics written by early-period musicians for this instrument. Her repertoire contains about 50 numbers. There are few compositions available and are mostly variations.

"The virginal is an expensive luxury," said Miss Snowden, "but it is a joy to have with one." She believes its distinctly ladylike appearance influenced the people of the Elizabethan period in giving it a name.

WOMAN LEADS FIGHTERS

HANKOW, China—(CP). — Mrs. Feng Wen-Kuo, 67, white-haired wife of a Manchurian farmer, is leader of thousands of Chinese guerilla fighters harassing Japanese along the Peiping-Hanknow railroad.

TWEEDS ARE CORRECT FOR SPORTS

Green hand-knitted suit, gold wool bag, natural colored felt hat.

Gray and yellow tweed jacket, green felt hat.

Smartly Casual Garments Worn By Spectators

By LISBETH

To be properly dressed; not just smartly dressed or even becomingly dressed—but dressed for the occasion. That is the aim of women of good taste. They choose all their clothes in the colors and styles that become them, and then they take from these clothes the garments that are just right for the occasion on which they are to be worn.

Spectator sports clothes is a term to cover a multitude to occasions. You may be walking in the country and correctly wear this type of dress, just as you may be viewing a horse race, dog race, a football game or tennis match. Casual clothes is another term that means much the same.

Two casual or spectator sports costumes are shown here. Left, is a green hand-knitted suit with fine lined wide check. With it is worn a simple felt hat with grosgrain banding and a gold wool bag is carried.

The smart tweed jacket, right, is in gray and yellow, worn over a green tweed skirt. The hat is green felt with leather trim.

Flannel Dresses and Suits Popular

Two-tone flannel dresses with jacket tops are among the most popular of spring costumes to date. Pin-striped flannel or pin-striped tweeds are absolutely tops.

The pin-striped flannel suit with slide-fastened jacket in navy, black, beige, luggage tan or slate is being chosen by discriminating women shoppers. The hair-line or pin stripes usually are in white. Broader stripes, not so definite in line, are also liked in rough looking tweeds.

Black worsted twill suits in navy or black are other favorites at this stage of the season.

Bolero costumes in wool rayon crepe are very well liked and usually are shown with printed blouses.

—Courtesy Good Housekeeping.

Paris Big Mecca For Dress Spies

PARIS, April 7—(CP).—Bootleggers would have to join a breadline if they depended upon alcohol for a living in France. So instead they specialize in running cannons, bombs, rifles and machine guns—or emotional dynamite in the form of French model gowns.

The street Faubourg Saint-Honore is a narrow and unpretentious one running parallel to the celebrated Champs-Elysees, but in the eyes of the world's best-dressed women, it's far more important. Here, behind, its discreet doors are the creations —gowns, hats, wraps and accessories— which are seen each season on the backs of cinema stars, society and royalty. To get her nose inside one of these doors and past the haughty barricade which guards the showrooms is the ambition of every normal woman visiting Paris.

One of the reasons for the exclusiveness has been revealed. The other day the police pounced upon an insignificant little shop basking in the reflected glory of its aristocratic neighbors to find more than 1,000 copies of the gowns created by some of Paris' most famous couturiers and more than 15,000 samples of special materials designed by their artists. Sketches, designs in color, models, all were intended for the "bootleg" trade. Though by no means the first, this was one of the biggest hauls made in a long time.

Although the credentials or invitations are insisted upon, it is impossible to keep out copyists who arrive as buyers, journalists, clients —anything. Representing all nationalities, these spies sometimes buy a dress and copy a dozen. Naturally their talents are devoted only to those which are successful. As soon as the presentation is over they go usually to a cafe where they sit down and reproduce as much of what they have seen as possible.

As a showing usually contains between 150 and 300 costumes it is impossible for a copyist to remember them all. Therefore they are specialists; some do only sleeves, others skirts; others trimmings, another hem or necklines. After they are finished they get together and assemble the dresses as cars are assembled in a factory and the copy is exact down to the last button.

The business is carried on ingeniously. Sketches, sometimes models, samples and materials are shown to customers (from Germany or America mostly) in a hotel room. These bootleggers have none of the expense of keeping up a smart establishment, models, artists, and they always pick winners. The original dressmakers must take the loss of the creations which fail to win favor along with other expenses.

People like Chanel, Worth, Jeanne Lanvin and Paquin have many of their own specially-designed materials. A customed is willing to pay the price to have an exclusive number. But to see it produced in thousands of yards of cheaper material selling at $1.19 a yard, proves that a copyist has won again and one of France's most important industries has received another blow.

More than 2,000,000 people in France depend upon the luxury trade. Designers, of whom 5,000 are unemployed, have been trying for years to have strict laws passed regulating it so severely that the bootlegging of Paris models will become too dangeraus a business to touch.

Canadians Star In London Arts

LONDON, April 7—(CP).—Young Canadians continue appearing in the foreground in fields of art, music and drama in London.

Leslie Holmes of Montreal was one of the solo artists in the St. Matthew "Passion" with the Oxford Bach Choir.

Ross Lumsden of Hamilton and Sarah Fischer of Toronto are singing in Noel Coward's new show opening in London. The artist entrusted with drawing - pencil sketches of the stars of the production for posters and advertisements was Grant Macdonald of Kingston, Ont., and Toronto.

Two other young Canadian artists have recently shown their work in exhibitions in London. Miss Alison Grant of Toronto, niece of the high commissioner and Mrs. Vincent Massey, is studying at the Royal College of Art and her water colors "Toronto Street," "Near Toronto" and "In the Don Valley" received favorable criticism in a Burlington Street gallery. Maxwell Bates of Winnipeg also favorably impressed critics with a one-man show of modern painting.

YOUNG LOVE FATAL

PODGORITZA, Yugoslavia. — (CP).—Leaving a note that his 10-year-old sweetheart had returned his flowers and refused to let him kiss her, nine-year-old Milovan Radevic shot himself with his father's revolver.

Presents Value Of Art Courses

MONTREAL, April 7. (CP).—Art is still struggling for proper recognition in the public and high schools of Quebec province, in spite of its importance, Dr. C. F. Martin, president of the Montreal Art Association, wrote in a letter to the Protestant Education Survey Committee.

No one who had worked at the problems of education from Plato down had ever regarded art as a fad or frill. Dr. Martin added that the value of art teaching was recognized elsewhere in Canada, Queen's and Toronto Universities having strong art appreciation classes.

The letter suggested a thorough investigation into the possibilities of extending to schools the services of the Art Association.

Mrs. Scott at 83 Keeps Up Battle

MONTREAL, April 7. (CP).—Mrs. John Scott, Quebec's venerable feminist worker, celebrated her 83rd birthday with a renewed declaration of war for women's suffrage in provincial elections.

She was "not the least broken-hearted" about the defeat of the bill in the Quebec legislature. On the other hand she felt "like putting a little more fight" into the effort to gain the provincial vote for women of Quebec. ("I am not going to die until I put a ballot into the box in a provincial election," she told a reporter. Later she amended this in saying: "If I never vote, I'll die happy thinking that someone who comes after me will vote."

Mrs. Scott recalled that Wilberforce did not live to see slavery abolished, the act being passed a month after his death. Lord Shaftesbury's long struggle against child labor was cited by Mrs. Scott as another example of the continued effort required for reform.

With certain notable exceptions, the world is growing more humane, Mrs. Scott believes, and abuses which were regarded complacently less than 100 years ago would be considered monstrous today.

FINNS LIKE COFFEE.

TORONTO.—(CP). — In Finland coffee is used in greater quantity than any other liquid, it was explained at a celebration of that country's people here.

You may like your Tea Weak . . .

But not in Flavour!

FREE! Save the coupons in Lipton's packages. They'll bring you exquisite Wm. Rogers & Son Silverplate Gifts. Write now for Premium List, to Thos. J. Lipton Limited, 43 Front St., E., Toronto.

RED LABEL 33c ½ lb.
ORANGE 35c ½ lb.
YELLOW 40c ½ lb.

Don't waste your money on weak, insipid teas. Change to Lipton's. Enjoy a new, sustaining tea richness. Revel in a tea that never becomes insipid. For Lipton's full-bodied flavour is concentrated in every leaf . . . it gives you cup after cup of fresh, fragrant and exhilarating pleasure. Buy a package today.

LIPTON'S is more economical—goes farther. It's the largest selling tea in the world.

LIPTON'S Full-Flavoured TEA

Listen to radio's most powerful drama, "The House of Peter MacGregor," Every Mon., Wed., and Fri., 2.15 p.m., CBL, Toronto. Also "Lipton Melody Hour," Sunday, 4.15 to 4.45 p.m., CBL Toronto.

HONEY DROP CORN "THE VIGOUR VEGETABLE"

Yes, there's health in these tender, creamy kernels! AYLMER Honey Drop Corn supplies that extra energy that seasonal activities demand. It is one of the most delicious, nourishing and *economical* foods you can buy. Remember the name and ask your grocer for AYLMER Honey Drop Corn . . . the "vigour vegetable."

AYLMER "FOR Natural Flavour"

Important!

Like AYLMER Honey Drop Peas, this corn was carefully selected from a whole season's pack and named HONEY DROP Corn for your protection in buying.

New 1938 PONTIAC SIX

Lowest Prices in Pontiac History

Four-Door 6-Pass. Sedan, with trunk $1106
Coach. 6 Pass., with trunk $1025
Coupe. 3 Pass. $990

J. J. DUFFUS CO.

QUALITY MEATS

$ At The Store That Saves You Dollars $

FOLLOW THE CROWD AND BE CONVINCED

GEO. P. BROOK & SON

168 CHARLOTTE ST. 571 CHAMBERLAIN

AND AT THE HABOCO STORES

FRIDAYS SPECIAL

Smoked Bacon Squares 16c
Sliced Breakfast Bacon 27c
Pork Tenderloins (ONLY 10 A.M. to 12 A.M.) 28c
C.P.C. Pork Sausage SMALL LINK 15c
Schneiders Sausage KENT BRAND 20c

Steaks or Roast Round, Sirloin, Porterhouse 17c

Hamburg and Sausage meat 3 lbs. for 25c

Rolls of Veal (boneless) 18c

Wing Roast of Beef (while they last) 16c

Rump Roast (full cut) 14c
Blade Roast (boneless) 14c
Short Rib Roast (boneless, 15c
Pot Roast (boneless) 12c
Beef Hearts 10c
Sweet Pickled Pork 20c

Pork Liver 10c
Beef Liver 15c

COOKED MEATS

Extra Special — Chicken Roll lb. 25c

Schneider's Spiced Ham 45c
Black Pudding 15c
Head Cheese 15c
Bologna 2 lbs. for 35c
Weiners 20c
Boiled Ham 52c
Mac. and Cheese Loaf 25c
By the Piece Bologna 2 lbs. for 25c

FISH — FISH — FISH

Silverbright Salmon 2 lbs. for 25c
Fresh and Smoked Fillets 2 lbs. for 29c

FOR SERVICE

Be Wise and Phone 2502 or 1705 Hundreds are Saving Their Money This Way

These Beautiful Tea Spoons FREE

New—Stain-Resisting—Stylish

Six beautiful teaspoons in a smart new style that will be the envy of all your friends. No more ugly egg or tea stains with *these* spoons —they are bright, stain-resisting metal that will last a lifetime. Start saving Comfort or Pearl Soap coupons TODAY . . . in no time at all you'll have enough coupons to get this set of six teaspoons FREE. Write TODAY to Comfort Premium Dept., Box 269, Station B, Montreal, Que., for our FREE gift catalogue illustrating scores of other wonderful free gifts.

SILK STOCKINGS TOO!

Your choice of luxurious full-fashioned sheer silk stockings in all the latest smart shades, chiffon or service weights. Every woman will want *several* pairs—FREE, in exchange for Comfort or Pearl Soap coupons.

GET A SUPPLY FROM YOUR GROCER AND

PERSONAL AND SOCIAL

The Rev. H. O. Burkwall of Canton, China, will be a visitor in town tomorrow and will address a meeting of the Women's Missonary Society of St. Paul's Church.

◇ ◇ ◇

Friends of T. Fredenburg of the Scott, Coal and Lumber Company, will be pleased to know he is progressing favorably in St. Joseph's Hospital after his recent serious illness.

◇ ◇ ◇

An interesting event of to-morrow afternoon will be the demonstration of puppetry by Miss Muriel W. Burnaby at the last studio meeting for the season of the Lyceum Club and Women's Art Association in the Green Room at the Y.W. C.A.

◇ ◇ ◇

The executive of the Business and Professional Women's Club attended a supper meeting in the club rooms last evening. Bridge was played later with Miss Mary Easson as prize winner. The regular meeting of the club will take the form of a supper meeting next Wednesday.

◇ ◇ ◇

Miss Jean Jewell, of Stewart street, entertained a number of friends a t a delightful kitchen shower for a bride-elect of this week, Miss Helen Close, whose marriage takes place on Saturday. Many useful gifts were received. Among those present were Mrs. G. Close, Mrs. S. Mitchell, Mrs. E. Jewell, and the Misses Helen Close, Kay Vinnette, Sally Thompson, Marge King, Dorothy Heron, Vera Barrett and Jean Jewell.

◇ ◇ ◇

Miss Annabelle Herd
Entertains Circle.

Miss Annabelle Herd was hostess at her home, 573 Boliver street, last night to the members of the Frances Watt Mission Circle of Knox Church, for the regular monthly meeting, presided over by the president, Miss Irma Darling.

A splendid paper on Temperance Work was given by Mrs. E. Clegg during the evening, and Mrs. M. Murduff gave an interesting paper on Christian Stewardship work. Miss Audrey Elliott is in charge of the study book for the month with the assistance of other members.

Musical entertainment was provided by Miss Jean Ralston and Miss Grace Stewart with an enjoyable duet.

It was arranged that the group will hold the monthly meetings on the first Wednesday in the month, instead of the second Wednesday as formerly. A social time was enjoyed at the close, with Miss Maxine Elliott and Miss Gwen Lockie in charge.

◇ ◇ ◇

Girls' Work Board
Entertains Girls' Council.

A jolly party was enjoyed at the Y.W.C.A. Wednesday evening when the members of the Girls' Work Board entertained the Girls' Council with their president, Miss Marilyn Munroe.

An enjoyable evening of games, arranged by Mrs. A. Huffman, was followed by refreshments served from an attractively arranged table with Mrs. J. A. McKone and Mrs. L. J. Pettit, president of the Girls' Work Board, pouring tea. The table was bright with pink and white spring flowers in a silver bowl and pink candles in tall silver holders. Arrangements for the refreshments were in charge of Miss Ruth Barnes and Miss Isobel Weddell, who assisted with other members in serving.

It was planned during the evening to hold a large tea on May 7, under the auspices of both girls' organizations.

◇ ◇ ◇

April Meeting
Otonabee Chapter I.O.D.E.

The April meeting of the Otonabee Chapter, I.O.D.E. was well attended in the Green Room at the Y.W.C.A. Wednesday afternoon.

With the regent, Mrs. F. L. Robinson in the chair, business included the very satisfactory reports on the community bridge party held last week. A vote of thanks to hostesses was expressed. Mrs. G. A. Borland reported flowers sent during the month to sick and 'shut-ins'. The Chapter donated a sum of money to be paid monthly till July to a family in need, and in which all local I.O.D.E. Chapters are co-operating.

Discussion also took place regarding the impending visit of Mrs. L. G. Lumbers, National I.O.D.E. president, with final arrangements for her entertainment with the other Chapters, to be announced later and for which a meeting of representatives is to be held Friday evening.

The Chapter plans to hold a rummage sale on Saturday, May 7.

At the tea hour the members were entertained at the last meeting of the Household Workers Course sponsored by the Y.W.C.A. during the last eight weeks.

◇ ◇ ◇

Mrs. Max Grose
Honored By Associates.

Mrs. Max Grose formerly Miss Mary Hulland, was the guest of honor at a delightful shower held by the girls of the Foot Press Department of the Western Clock Company at the home of Miss Winnifred Tighe, 193 Park Hill Road. Many lovely and useful gifts were presented to the bride by her friends.

Those present included Mesdames C. Ferguson, C. Dorrington, N. Clarke, F. Walsh, H. Campbell; and the Misses E. Simpson, J. Hurst, M. Garvey, M. Hickson, M. Krant, R. Colmer, G. Brand, K. Larmer, P. Elliott, D. Ross, L. Fisher, R. Puddick, W. Sharpe, E. Day, G. Greene, E. Burnham, D. Bell, A. Moore, H. Andrus, M. Wigg, R. Reid, E. Lemmon, P. Bebee, M. Mitchell, M. Vasey, N. Dolan, L. Turcotte, T. O'Donnell, V. Northey, P. Gardiner, M. Thomas, J. Cummiskey and J. Hanrahan.

◇ ◇ ◇

Hostess Tea
Popular Event Wednesday.

An attractive Hostess Tea for which Mrs. J. L. Gillespie lent her home, 499 Homewood avenue, was a largely attended affair Wednesday afternoon, and was held under the auspices of St. Andrew's, Women's Association with Mrs. A. C. Gray and her Group in charge.

Quantities of shaded pink and yellow snapdragons, daffodils and tulips were artistically placed about the charming living room, and in the dining room the tea table with its pretty cloth, was arranged with care and beauty. As a centrepiece, a heavy silver bowl held more of the lovely flowers and pastel pink candles glowed in tall silver candlesticks and were reflected in silver tea services.

Receiving the guests with the hostess were Mrs. Paige Rowell, president of the W.A., Mrs. Gray and Mrs. E. W. Young. Mrs. C. B. Waite assisted in ushering the ladies to the dining room, where tea was poured by Mrs. J. R. Marshall and Mrs. J. Robertson. Convenors for the tea room were Mrs. G. H. Roper and Mrs. V. Hamilton, who assisted in serving with Mrs. G. Greer and Miss E. Richardson.

A table of attractive home-made cooking was in charge of Mrs. C. Laing Mrs. A. Waddell and Mrs. B. F. McNeely, and Mrs. R. S. Cotton acted as treasurer.

◇ ◇ ◇

Tripp-Ford.

A very lovely spring wedding was solemnized in All Saints' Church at two o'clock Wednesday afternoon, when Edna May Ford, daughter of Mrs. H. G. Markwick of Bethune street and the late James Ford, became the bride of Harvey Hamilton Tripp, son of Mr. and Mrs. John Tripp of Hastings. The Rev. Canon J. D. Paterson performed the ceremony.

T. H. Hooper gave the bride in marriage. She was charming in a graceful gown of ivory satin, with small hat of matching taffeta made in halo effect, and finished with a short veil, and her flowers were a bouquet of Premier roses.

Attending her sister as bridesmaid, Miss Alice Ford wore a becoming frock of pink taffeta, with white taffeta hat, and carried an arm bouquet of deep pink carnations. Ray Tripp, brother of the groom, acted as best man.

The wedding music was played by Mrs. W. A. Logan, the organist, and during the signing of the register, Mrs. J. Morley sang, "Because."

Following the ceremony a reception was held at the home of the bride's mother, where Mrs. Markwick received with the bridal party wearing a dress of figured crepe, with hat of black Milan straw, and corsage bouquet of mixed sweet peas. Mrs. John Tripp, mother of the groom, was gowned in blue crepe, and wore a corsage of pink sweet peas.

Mr. and Mrs. Harvey Tripp left later for Toronto and points west, the bride wearing for travelling a navy coat and dress with matching accessories. On their return the happy couple will reside in Hastings.

The wedding presents were very numerous, and included many very handsome and costly gifts from the bride's many friends in Peterborough.

◇ ◇ ◇

Attractive Tea
Ends Workers' Course.

The final lesson in the Household Worker's Course held during the past weeks at the Y.W.C.A. took the form of a well arranged afternoon tea in the library Wednesday afternoon.

Mrs. F. M. Somerville, convenor of the Education Committee of the Y.W.C.A., presided at the attractive table, and servers were members of the class.

The sixty-five guests included the members of the Otonabee Chapter, I.O.D.E. (who were holding the monthly meeting of the Chapter in the Green Room), the Wednesday Pageant Sewing Group, and the employers and friends of the girls taking the course. During tea Miss L. Brownscombe, general secretary at the Y.W.C.A., outlined the course conducted during the past eight years, and expressed appreciation to those ladies who had voluntarily undertaken to teach the classes. These included Mrs. H. R. H. Kenner, Mrs. Alec Solliott, Mrs. C. B. Muir, Mrs. A. J. Girdwood, Mrs. Walter Perks and Mrs. J. R. Marshall.

Certificates were presented for regular attendance at the classes, and were received by Ruby Mason, Helen Smith, Nano O'Toole, L. Stevens, L. Burdick, N. Pearson, Norma Collins, Dorothy Leeson, Ella Jones, Doris Gardiner and Rita Dunbar.

After The Ceremony

Photographed as they left All Saints Church yesterday afternoon, the smiling bride and groom ABOVE are Mr. and Mrs. Harvey Tripp, the latter formerly Miss Edna May Ford, daughter of Mrs. H. G. Markwick of Bethune street, and the late James Ford. The groom is the son of Mr. and Mrs. John Tripp of Hastings. —(Roy Studio Photo)

We Noticed

. . . young enthusiasts watching "Snow White and the Seven Dwarfs" yesterday and presenting pictures of youthful chic. One delightful little five or six-year-old was in a bright red costume, hat, fitted coat and leggings, red plaid scarf, red bows on her two little braids, and contrast added in bright yellow stitched gloves.

◇ ◇ ◇

. . . and another youngster was in a complete black and white checked outfit.

◇ ◇ ◇

. . . and were they twins, those two cute things on George Street in matching red coats, and identical yellow berets?

Classic Topcoat

The classic wool topcoat this season is often i nthree-quarters length. It is worn to top a suit or a dress, and is one of those absolutely indispensable garments in every woman's wardrobe.

This new three-quarter length version of this coat for town or country is smartly styled on straight lines in rose and green tweed, with high front closing and four plain patch pockets.

The skirt over which it is worn here is of rose-colored wool in shetland weave, and a navy wool fishnet scarf knots casually at the neck.

Annual Meeting Women Liberals

There was a very large and enthusiastic attendance at the annual meeting of the Women's Liberal Association held last evening in the Duffus Board Room. Mrs. C. R. Bank, the Association's capable president was re-elected to office.

The business of the evening included the presenting of interesting and splendid reports of the year's work with Mrs R. Bugg bringing a fine report from the Local Council of Women.

Mrs. W. J. Young took the chair for the election of officers which resulted as follows: Honorary Presidents, Hon. Senator Cairine Wilson, Mrs. J. J. Duffus, Mrs. G. N. Gordon, Mrs. F. D. Kerr, Mrs. Deyell, Mrs. M. J. Perry; president, Mrs. C. R. Banks; 1st vice-president, Miss N. Brady; 2nd vice-president, Mrs. R. Bugg; 3rd vice-president, Mrs. Byers; treasurer, Mrs. Webster; recording secretary, Mrs. S. Elliott; social convenor, Mrs. Farrance; corresponding secretary, Mrs. W. J. Young; program committee, Mrs. R. Bugg; telephone committee, north ward, Mrs. O'Connor, west ward, Mrs. Whaley, south ward, Mrs. Farrance, east ward, Miss Brady.

Mrs. Banks returned to the chair after the election of officers, and spoke to the members, expressing thanks for their support and co-operation during the past year, and asking for continued enthusiasm in the future.

WHAT'S IN A NAME?

NEW YORK.—(CP).—Saying he wanted his baby, "Taj Mahal" to know what he was named after, a man declaring he never read books, bought an expensive volume with a picture on the cover looking like the famous Indian shrine.

The Examiner's Needlework Pattern

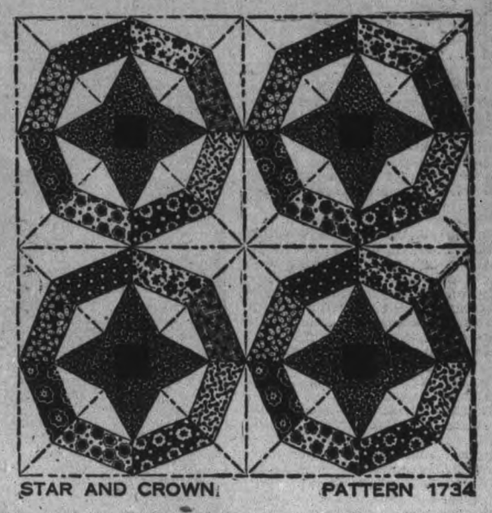

"Crowned" for lasting beauty, "starred" for easy piecing, this colorful quilt, "Star and Crown," Blocks form a striking design when joined. Pattern 1734 contains accurate pattern pieces; diagram of block; instructions for cutting, sewing, and finishing; yardage chart; diagram of quilt.

Send 20 cents in coins or stamps for this pattern to The Examiner, Needlecraft Dept., Peterborough. Write plainly PATTERN NUMBER, your NAME and ADDRESS.

WOMEN PICK MEN

LONDON—(CP).—Women are too prone to expect things to drop into their laps, said Mrs. E. M. Hubback, president of the National Council of Equal Citizenship, which was also told women would not vote for women at elections, but preferred men candidates.

WED HIS STEP-SISTER.

IZMIR, Turkey.—(CP).— After 20 years of happy married l ife an Albanian couple discovered they were step-brother and step-sister. Then they were divorced.

Australia expects to ship 120,000,000 bushels of wheat to other countries this year.

Jacket With Suit

The importance of full skirts below fitted waistlines in the new suits can hardly be over-emphasized. Pleated skirts are worn whatever the material.

The longer jacket is very new indeed. It is straight lined and almost tunic length, and provides the spring suit version of the new tubular silhouette.

An excellent illustration of this typeof suit is shown here in lightweight navy wool of novelty ribbed weave. Above a straight hanging skirt with knife-pleating in spaced panels, the long slender coat is styled on broad-shouldered lines with high double-breasted front closing and one slit pocket high at the left side. A widely pointed over-collar of pique adds a formal touch of white that is chic and flattering. A rough white straw beret is a nice complementary note, and the Easter parade corsage of clove pinks and blue cornflowers encircling a single deep red rose in prim nosegay arrangement is a new idea from Irene Hayes.

Selected Leather

The younger members of the family are always in the front ranks of the Easter paraders, and they are a delightful appearing crew in their spring finery—the hope of the future.

Even though it be late this year, Easter may be a bit chilly in northern climes. Therefore a fine lightweight wool wrap will be in keeping and comfortable.

Suits and wraps for these youthful paraders are made in the same soft wools, in the same colors and with the same nice tailoring that is used on adults' fine garments.

Princess lines are important for the younger set as well as for their elders, and a touch of contrasting trimming is very good too.

Wine colored stitched leather is the trimming used so interestingly on this double-breasted coat of fine wool in light beige—a popular shade for women of every age this season.

Smooth fitted lines with a slight back flare are smartly highlighted by the leather facing of this coat —on pockets and high rounded collar, with small buttons of the same color at the closing.

1...

...2

...3

TIMES A DAY . . .

Drink Milk!

For better health, sound teeth and lots of energy. Drink milk at least three times a day.
Campbell's Dairy Products reach you at the peak of their perfection—fresh daily.
Pasteurized for your protection from selected herds.

TELEPHONE
2210

Campbell's Dairy Products
Other Distributors Of Our Milk
E. BUTLER, 311-R-2
C. B. YOUNG, 985-R-3
F. TIMLIN, 3941J

Superfluous Hair
On Face and Moles
Completely, Permanently, and Painlessly Removed by Electrolysis. Hydro Bacu Facials. For appointments 'Phone 962, or write
MRS. MARIE MURDUFF
409 Wolfe St.

185 CHARLOTTE PHONE 1453
CECIL LAPP
DRAPERIES — SLIP COVERS
UPHOLSTERY — RUGS — VENETIAN
SHADES — FURNITURE, AND
FANCY HOUSE FURNISHINGS
PERSONAL SERVICE PRICES REASONABLE

On the Road to the Easter Parade!

SMART WOOL FAILLE SUITS
Tailored in the latest colours. Sizes 14-16-18-20 ..... 5.95

LADIES' FINE GLOVES
Suede and kid. "No better gloves made." Choice of colour and styles. Pair.... 1.19 to 1.98

Penman's "Sheer Silk" Stockings
41 new Spring colors
All perfects
Long wearing
Perfect fitting
CHIFFON SEMI-SERVICE CREPE
69c - 98c PAIR

McCLENNAN'S
Phone 16 232 Charlotte St.

READ THE HABOCO STORE AD. AND SAVE YOUR PENNIES

PURE LARD lb. 12c

POTATOES - - 2 pks. 25c
SOAP FLAKES - - 3 lbs. 19c
HORNE'S Delicious Desserts - 3 pkgs. 25c
Pocket Matches 12 pkgs. 10c
Vanilla 8oz jug 19c
Cellophane Packages Toasted Wheat - - 3 for 25c

EXTRA SPECIAL 43c lb.

HONEY
4 lbs. Amber ..... 39¢
4½ lbs. Amber ... 43¢
4½ lbs. Light .... 49¢
4½ lbs. Clover ... 59¢
SNOWFLAKE AMMONIA, pkg. 5c
HOUSEHOLD pkg. WASHING SODA, 5c

Old Dutch Cleanser 2 19c
Doesn't Scratch Goes Further
ASK HOW YOU MAY SECURE WM. A. ROGERS A1 PLUS QUALITY SILVERWARE, MADE BY ONEIDA, LTD.

'SALADA' TEA
BROWN LABEL, ½-lb. pkg. 34c
YELLOW LABEL. ½-lb. pkg. 31c
ORANGE PEKOE. ½-lb. pkg. 39c

Chateau Cheese ½-lb. pkg. 17c

LOWNEY'S KISSES, pkg. 10c
PRUNES Medium Size 3 lbs. 25c

REALISTIC GLIDING MODEL AEROPLANE with 2 Packages 23c Kellogg's ALL-WHEAT

60 Hunter St. E. Phone 2065
Reid and McDonnel Phone 3434
HABOCO STORES
Reid and Sherbrooke Phone 615
571 Chamberlain Phone 1705
Cor. Lake and Aylmer, Phone 2465
168 Charlotte, Phone 2502

NEW LOWER PRICE
Canada's Finest Tea Value
LYONS' TEA
YELLOW LABEL
NOW 30c per ½ lb.
J. LYONS & CO. (CANADA) LTD., TORONTO & MONTREAL

WOMEN'S WORK AND INTERESTS

JUST BETWEEN US WOMEN

"Longing is the empty hand reaching out to receive new gifts from heaven. It is the heart's cry which God hears with acceptance, and answers with more and more; it is, indeed, nothing less than the very life of God in the human soul."
—O. S. Marden.

Dear Friends:

How often we hear a person say "I wish I had this, or I wish I had that," yet there is large doubt in the very tones of their voice. They long for something but will not believe they can ever get it they want friends lovers fun, some change from the everyday things so that it will not be all work with no play.

Now, supposing I were able to give you all you wanted from life, all you had to do was to ask and I would give it to you. Alright. Supposing also, I had much wisdom, (and I would have to have that, else I would be giving you something which might hurt you because you did not know how to choose).

Alright again. But after awhile, I found that you cared not a thing for me, but only for what I was able to give you. You never treated me as a friend, you put no confidence in me, you left me out when you were having the good times which I had provided, you scoffed or were silent when my name cropped up in the conversation.

You neglected me for others less worthy of your friendship, you told others your troubles looking for sympathy and undetrstanding from them, but you left me feeling that I was not really your friend.

What do you think I would do about it? First I would be hurt, then I might make excuses for you, then I would feel a dull resentment and finally as I saw the lack of common gratitude and decency in you, I would say to myself, "wait until they ask anything from me again, see if I'll give it to them."

So when they came wheedling and asking for more favors, I would be blind and deaf I would not want to be bothered with them for I would know by their actions how little they thought of me, how, in fact, they seemed to despise me.

I would remember the contempt they had treated me with before, in spite of all I had done for them, and I would remember also how soon they forgot me, even while they were using the favors I had given them. The memory of how they had spurned my friendship and love, the way they just used me then dropped me carelessly as if I were not worth considering at all, would embitter me so much that I would not want them at all.

And isn't that just the way so many treat God? When trouble hits them, when they need something to make them happier, when they want a fuller happier life, how their prayers ascend to heaven, how urgent they are in their demands, how often they say "Lord, Lord."

And how soon they forget. Never a word of thanks, never treating Him as a Father, never putting any confidence in Him, ashamed to admit they even know Him, yet they wonder why their wishes and longings are not granted.

It is your own selfishness and ingratitude which stops things from coming to you. You would never take from any person what you expect God to take from you. If anyone dared to treat you like that, how very indignant you would be how mad at them, how scornful and you would boil over into thinking and saying, "after all I did for that one, to think they would act like that."

So, in the present day slang, if you can't take it, don't hand it out. If you want favors from God, be decent enough to reciprocate in love and appreciation. If you don't want anything to do with Him unless what He can give you, don't be surprised if you feel yourself cut off from Him entirely. Remember, "Not everyone who saith unto Me, Lord, Lord, shall enter into the kingdom of heaven, but he that doeth the will of thy Father, who is in heaven. Think it over, do your part, and see what a difference it makes.

Your Friend,
ROBERTA.

Left, black silk marquisette dinner dress; right, black silk chiffon dress with large floral print.

Here Are Smart Models for Wear

Plain silks and prints share the favor for pre-Easter and late spring wear. This is true both of daytime and evening clothes.

Lightweight to gossamer silks are sponsored by important dress houses for spring and summer. There is a silk organdie so fine that it is called "Irreelle", or unreal. Shantung, too, is reduced to a chiffon weight introducing wild silk to obtain a slight irregularity like tussah.

The classic flat crepe is with us again and some of these crepes have a faintly crisp appearance like faille, although in reality they are soft and pliable.

Crisp appearing fabrics are very much in evidence, and even the softest of materials have a fresher look than formerly. Illustrating this is the indispensable dinner dress shown worn by the seated model. It is in black marquisette and has long loose sleeves fitted at the wrist, and front fulness in the bodice.

Front fullness in the skirt is handled so as to give a long line and keep the hips slim. The slip is outlined with flesh colored and blue satin. The black fabric dinner hat has blue plumes and a snood.

Several monotone prints are designed for evening this season. These feature large, clear-cut conventionalized florals in solid treatments, usually done in white on dark or vice versa, with occasional combinations of strong pastels and dark colors such as the evening dress shown right.

Very small printed patterns for day and huge scattered prints for evening may be said to be the rule. This gown is in black silk chiffon with a distinguished large multicolored floral print. This type of dress is most impressive and becoming to the older woman. A triangular scarf to match is a lovely accessory for this dress.

Some of the new silk sheers have beautiful lacy floral patterns etched in black on white or water-color pastels.

Thinking Needed With Stage Play

NEW YORK, April 7—(CP). — Ethel Barrymore playing the lead in "Whitecaks" by Mazo de la Roche, the Canadian author, was interviewed by The Herald-Tribune:

"It was my brother Lionel who first spoke to me about the play as a possibility," she said. "It has had a very long run in London and he saw it there. Until then I hadn't read 'Jalna' or 'Whitecaks of Jalna' but I got both books and enjoyed them.

"I didn't pass any time preparing for the part before rehearsals started. I don't believe in that. Three weeks of rehearsals are enough, except perhaps for thinking beforehand. Thinking, thinking—that is what acting is all about. It is the only thing in acting.

"It was really in Montreal that I acted for the first time," Miss Barrymore recalled. "The play was 'The Rivals,' with grandmother (Mrs. Drew), as Mrs. Malaprop. I was Julia and my aunt, Mrs. Sidney Drew (Gladys Rankin) was Lydia Languish.

"I was never afraid of grandmother and neither were my brothers. I think the idea of her as a terrifying persons was all a myth. Oh, she was so good to us—so good.

"She never trained me in acting, except for one thing. She was always strick with us about the way we spoke. She was English, and couldn't bear slovenly enunciation.

"I was a tall, overgrown girl of 12 when I played with grandmother. I had been wearing my hair up since I was 11. I'll tell you how it happened. My mother had been ordered to California for her health. I went with her. We two were quite alone, and we hadn't been in California long when my mother died suddenly. There was no one to help me; I had to make all the arrangements, and I started east on the train that was bringing her home. That was when I put my hair up. I thought it would make me look like a more responsible person. I never took it down again."

Nurses' Library To Queen's Taste

LONDON, April 7—(CP).—Queen Mary's choice of books for presentation to a new nurses' home has aroused interest of book lovers. The gift includes:

"This Torch of Freedom" by Stanley Baldwin; "The Book of the Queen's Doll's House," "The Charm of Birds" by Lord Grey of Fallodon; "The Spirit of Ireland," "Some Flowers," "Stop and Go." "Penland Rivers," "Meadow and Alpine Flowers of Northern Italy," "Old London," "Deception, Mystery, Horror," "Sunset House," "Father Brown on Chesterton," "With you, Mr. Hilary," "Goodbye, Mr. Chips," "The Spirit of the Hill," "Gino Watkins," and "Mystery Ships."

Style Whimsies

Grosgrain bindings are being used extensively on both coats and suits.

✧ ✧ ✧

Baum marten or kolinsky scarfs will drape many of the spring suits.

✧ ✧ ✧

A New York store reports that black and white is tops in its better dress department.

✧ ✧ ✧

Navy blouses are worn with suits of gray, beige, roseberry and cloud blue.

✧ ✧ ✧

A pale pink felt hat bound with black ribbon with a pink and black bird in the centre front, reflects the trend toward the large silhouette for summer.

✧ ✧ ✧

Hydrangea blue and cornflower blue are important light blues for whole frocks to be worn under the navy or black tuxedo style summer wool coats.

✧ ✧ ✧

Navy is not so popular as other colors for girls' coats and suits this season. The most important color is roseberry, then aqua and cloud blue, and beige.

✧ ✧ ✧

Beautifully tailored play suits in white, soft pinks and blue, dove gray and beige are fast becoming street costumes. In Miami, some of the best-dressed women are wearing them on the streets in the early afternoon.

How Sally Ryan Worked to Fame

LONDON, April 7. — (CP) — Five years ago a tousle-headed but deadly in earnest school girl—then resident in Montreal—persuaded Herbert Miller, a sculptor of that city, to let her dabble with clay in his studio. This was Sally Ryan, daughter of Allan T. Ryan, New York financier. At 16 she exhibited at the Toronto Art Gallery.

Recently Sally Ryan, sculptor, aged 21, with one gesture amazed London and established herself as a true grand-daughter of the late art-loving millionaire, Thomas Fortune Ryan of New York. She bought an Epstein statue for a four-figure sum and lent it to be shown for the world to admire.

If the bust of the successful old American made by Rodin and now treasured in the Tate Gallery, London, could move, it would doubtless nod eneregtic approval. Thomas Fortune Ryan bought Rodin's collection of sculpture for the New York Metropolitan Museum at a time when that sculptor was frowned upon by the more conservative. His son's daughter has used a large sum from her inheritance from him to acquire the most discussed "Epstein" in the world today; "Madonna and Child."

What would perhaps please her connoisseur grandfather even more is that a bronze by Sally herself has also been accepted by the Tate for exhibition and "Martinique," her study of a creole woman, which has won honors both in the Royal Academy and in the Paris Salon, will be the third item in the great gallery provided by the Ryan family for the admiration of the general public.

After winning Paris and Royal Academy honors the young artist was a frequent visitor at Epstein's studio, where neglected in a corner his more-than-life size "Madonna and Child" drew her admiration. Epstein had shown it at his show in 1927 and 1933 but since it has been set to one side.

"I wanted more people to see and admire this work considered one of Epstein's best" is what Sally Ryan says is "the real reason I bought it." She adds: "There is no time limit on my loan to the Tate."

Her home is a quiet flat high up in a modern building in the centre of Belgravia.

WOMEN CARRY THROUGH

LONDON—(CP).—Men are splendid at having brilliant ideas, but it takes women to arrange dates, schedules and other details to carry them out, says Mrs. M. D. Law, editor of the Encyclopaedia Britannica year-book.

Makes linoleum sparkle.
No rubbing! Just apply and let dry.
Brighter lustre . . . longer wear.

BY THE MAKERS OF JOHNSON'S WAX
S. C. JOHNSON & SON, LTD.
BRANTFORD, CANADA

SODEN'S 33rd Anniversary SALE
ALL THIS WEEK
BIG REDUCTIONS ON CHINA, GLASSWARE, CROCKERY, DINNERWARE, WALLPAPER, ETC.
COME IN AND SEE THE REAL BARGAINS WE ARE OFFERING

MEN LOVE GIRLS WITH PEP

If you are peppy and full of fun, men will invite you to dances and parties. BUT, if you are cross, lifeless and tired, men won't be interested. Men don't like "quiet" girls.

For three generations one woman has told another how to go "smiling through" with Lydia E. Pinkham's Vegetable Compound. It helps Nature tone up the system, thus lessening the discomforts from the functional disorders which women must endure.

Make a note NOW to get a bottle of world-famous Pinkham's Compound today WITHOUT FAIL from your druggist—more than a million women have written in letters reporting benefit.

Why not try LYDIA E. PINKHAM'S VEGETABLE COMPOUND!

HEALTHY CHILDREN are Happy CHILDREN

CHILDREN of all ages thrive on "CROWN BRAND" CORN SYRUP. They never tire of its delicious flavor and it really is so good for them—so give the children "CROWN BRAND" every day.

Leading physicians pronounce "CROWN BRAND" CORN SYRUP a most satisfactory carbohydrate to use as a milk modifier in the feeding of tiny infants and as an energy producing food for growing children.

THE FAMOUS ENERGY FOOD
EDWARDSBURG CROWN BRAND CORN SYRUP
The CANADA STARCH COMPANY Limited

LEWIS' BUDGET Payment Plan

Makes it Easy for You to Get Those So Necessary GLASSES

Convenient budget terms arranged to suit you. Enjoy the added advantages glasses give you, while still paying for them.
Glasses prescribed after a thorough eye test are individually ground to your own prescription and fitted with gold filled frames or mountings.

Prices Start at 6.50

LEWIS OPTICAL
345 GEORGE ST. N. PHONE 1280

LOVABLE! LAUGHABLE! DELIGHTFUL! AND LOW-PRICED FOR EASTER GIVING

The Famous Authentic Walt Disney

Seven Dwarfs Each
Kiddies' Dresses 2.49 - 2.98

Happy, Dopey, Bashful, Grumpy, Sneezy, Sleepy and Doc.... As real as if they'd just stepped from the screen! These clever portrayals designed by Walt Disney himself, are printed on these little girl's silk dresses exactly as you see them in the picture. Sizes 4 to 14.

PATTENICK'S

we're playing favorites in Easter Coats . . . .

curtain calls for these spring successes . . . well tailored lines, accented with braid . . . spirited pleats . . . swaggers dressed up with grograin . . . slim Directoire reefers. these are the favorites. the certainties of the season; and here are a few of our most popular versions.

1.97

Debutante Hat

Unadorned and adored for its simplicity, this upward swept brimmed straw with its jauntily almost too small-to-mention crown. Chic tribute to suit or dress.

Debutante Coat

Fitted to a fare-thee-well to give you that enviable, perfect model figure. Outlining its style features. Black or navy woolen. 12 to 20

19.95

Original Suit-Dress.

Important town dress with contrasting jacket. The latter makes a smart little "extra" over other dresses. Black or navy dress of rayon and wool blend. Jacket of imported rayon and wool with inter-woven white cross-bar.

4.98

Ready-to-Wear Exclusive

Our finely tailored coat that hangs straight and slim from slightly padded shoulders. Perfect over suit or dress. Black or navy woolen. 12 to 20.

18.95

PATTENICK'S
368 GEORGE STREET

THE EXAMINER CLASSIFIED COLUMNS GET QUICK RESULTS

Births
Marriages
In Memoriam
Card of Thanks
Deaths

BORN

ROOKE.—At Nicholls Hospital, on Sunday, April 3, 1938, to Mr. and Mrs. A. R. Rooke (nee Marguerite Wooll), 519 Sherbrooke street, a daughter.

LAMORE.—To Mr. and Mrs. Emil Lamore (nee Marian Cavanagh) a daughter. Born March 30, at St. Joseph's Hospital.

IN MEMORIAM

BURGESS.—In loving memory of our dear Mother, Annie Burgess, who passed away April 8, 1935.
What would we give her hand to clasp,
Her patient face to see,
To hear her voice, to see her smile
As in the days that used to be.
But some sweet day we'll meet again
Beyond the toil and strife,
And clasp each other's hand once more
In heaven, that happy life.
—Ever remembered by your loving Son, Alex, and Daughter-in-law, Betty.

CARD OF THANKS

Mrs. Richard White, widow of the late Mr. Richard White, desires to express through this paper her sincere appreciation and thanks to the Order of the Black Knights and other kind friends who assisted in any way at this, her hour of sorrow.

1 FLORISTS 1

THE PETERBOROUGH FLORAL CO Flowers Delicately Arranged for All Occasions.
436 Water. 'Phone 1395 .Nights 1688

COMING EVENTS

First Insertion, 20 Words or less, minimum charge 50c. Subsequent consecutive insertions, 40c per Insertion. All over 20 Words, 2c per extra word per Insertion.

UNIVERSITY EXTENSION Lecture Thursday, April 7, 8.15., Y.M.C.A. Auditorium. Admission, 25 cents.

TEXTILE WOMEN'S AUXILIARY Bazaar will be held on Friday afternoon and Saturday, April 8 and 9, at Paragon Hall, George Street.

RUMMAGE SALE, Reid Street Hall, Thursday, April 7, at 7 p.m.

CALEDONIAN CLUB. — Business Meeting. Paragon Hall, Friday, 8 p.m., followed by Whist Party, to which all friends welcome.

ILLUSTRATED LECTURE, All Saints' Chapel, "Stepping Stones to The Holy Land." by Rev. Easton of Trinity Church; auspices Women's Auxiliary, Friday evening, April 8, 8 p.m.

PERSONALS

GERTRUDE GROVELLE, 344 McGILL Street, 'Phone 2891 — Finger Waving, 25c. End Permanents $1.00. Permanent Waves $2.00 to $7.00. Ten years' experience.

EXPERT WATCH REPAIRING. BERT Austin, 216 Charlotte. 'Phone 1633.

LEAVE IN YOUR SUEDE SHOES FOR Cleanings, 25c. Service Cigar Store.

SAVE ON SPRING CLOTHES—HAVE them Cleaned, Pressed, Repaired or Altered at Cleanrite Cleaners, 173 Simcoe St. 'Phone 75. Delivery Service.

TO LOOK ATTRACTIVE AND BECOMING for Easter—Have your Permanent designed at Reid's Beauty Shop, 416 Water Street (near Post Office). 'Phone 2467. Low Prices and Best Quality.

SPRING CLEANING? NEW PICTURE Frames will improve those Old Pictures. Lewis E. Parks' Studio, 208 Charlotte.

HOP LEE LAUNDRY, 553 GEORGE Street, would appreciate if their customers would leave their addresses with Lee Sun, a nephew of the former. Owing to the death of Lee Wing, they have no account of their customers' addresses.

WHEN PAINS ARE TORTURE FROM Rheumatism, Sciatica, Backache, use Rumacaps—their Two-Way Action attacks the cause. McDermid & Jury, Lynch's, and Elliott's Drug Store.

MEN! TO GET VIGOR, VITALITY, try raw oyster invigorators and other stimulants in New OSTREX Tonic Tablets. Tone up worn, exhausted, weakened system. If not delighted with results, maker refunds price, $1.25. You risk nothing. Call, write McDermid-Jury Drug Store.

PERSONALS

WELCH'S BEAUTY SALON — 'PHONE 644—140 Hunter Street West.—Easter Special: Permanents $1.95 to $7.50. Try our New Eugene and Nestyle Permanents for better Waves. End Permanents $1.50 to $2.00. Shampoo and Fingerwave 65c. All lines of Beauty Culture. Elsie Biears, Manager. 9 Years' Experience.

FOR SALE

9 Miscellaneous 9

LAST TWO DAYS OF HALLIDAY'S Bargain Sale of Building Materials. 'Phone 1086 now for immediate attention—Local Sales Representative: Wm. J. Bull, 539 Downie Street.

LADY'S SILVER BLACK FOX SCARF, never worn. Bargain $35.00. Terms. Write Box 65, Examiner.

INCUBATOR (300 CAPACITY). APPLY Mrs. I. Graham, Lakefield P. O.

BY AUCTION, ON MARKET, SATURday, April 9th, 11 a.m., Five Good Young Work Horses.

HOT CROSS BUNS — AS USUAL ours are the Choicest in the City. Dozen 25c. Jean Ruth Shoppe.

ALFALFA SEED, CERTIFIED FREE from Mustard. J. A. Cooney, No. 8, Peterborough.

1937 STEWART-WARNER CAR RADIO. 'Phone 3715J.

50 LOADS OF CINDERS, 50 LOADS OF Black Rotten Manure, Fresh Manure for Flower Beds and Hothouse. Mixed Wood, $4.00 Cord. 10 Tons Baled Hay, 5 Tons Baled Straw. H. Hamlin, 2643.

GARDEN MANURE, $1.00 A LOAD. Cinders, $1.00 a Load. H. Hamlin, 2643.

BUTTER SCOTCH COOKIES — CRISP and tasty. Something new. Special, Dozen 20c. Jean Ruth Shoppe.

NEW MATTRESS, $4.75. DROP-SIDE Couch and Mattress, $9.75. A Sagless Springs, $4.50. At Smith, 390 Aylmer Street.

CRESS CORN OR BUNION SALVES—made especially for those difficult cases. At Elliott's, Lynch's, McDermid & Jury, Nugent's, Payne's, and all Drug Counters.

HONEY DIPS — TASTE GOOD AND look good on the Table. Dozen 25c. Jean Ruth Shoppe.

LADY'S BLACK SUEDE PUMPS, SIZE 6½ AAA; never worn; reasonable. 'Phone 2289.

GAS STOVE, 309 BETHUNE STREET. 'Phone 1156J.

HAIR DRYER, GOOD CONDITION. 'Phone 2873M.

HOT CROSS BUNS — FOR GOOD Friday. 'Phone your orders. Dozen 25c. Jean Ruth Shoppe.

DINING-ROOM TABLE, BUFFET, BED, Stair Carpet, and Chairs. 'Phone 2850J.

DAVENPORT, OPENS TO DOUBLE Bed; reasonable. 'Phone 549F.

LARGE STEEL CHEESE VAT, 7,000 Lbs. capacity, 1 New Ejector, 1¼ inch, reasonable. Apply 184 Rubidge Street, Peterborough.

PEDIGREE WIRE-HAIRED TERRIER Pup for Sale, cheap. 'Phone 1192.

BARRED ROCK HATCHING EGGS. Also Custom Hatching done. 'Phone 507-14, Lakefield.

FURNITURE FOR SALE. APPLY 45 Park Street South. 'Phone 449.

HOUSEHOLD FURNITURE. APPLY 283 Wolfe Street.

DRY INCH LUMBER, SUITABLE FOR Building. 'Phone 3432W.

VICTOR RADIO, A1 CONDITION. Sacrifice for quick Sale. 138 Park N.

LADY'S SPRING COAT, SIZE 38; ALSO Lloyd Wicker Baby Carriage, both in good condition. 2630W.

RED ENGLISH PRAM, GOOD CONDITION; reasonable. Mrs. S. Myers, Lakefield.

RED FOX FUR, A1 CONDITION. 'Phone 376J, between 6 and 8 p.m.

CANARIES, SINGERS AND HENS; Divanette, Victrola and Records. 'Phone 2049F.

THREE-ROOMED FRAME HOUSE, TO be Moved Off Premises. Apply 492 George Street S. 'Phone 1088W.

APPLES, $1.00 A BUSHEL DELIVERED. 'Phone 651M.

GENT.'S WHEEL. APPLY 383 ROGERS Street.

ELECTRIC WASHER, GUARANTEED one year, $19.50. Terms: $1.00 week. Johnston's, George at McDonnel.

HONEY EXTRACTOR AND BEE BOXES. 203 Park Street North.

ACME B KITCHEN RANGE, WITH REServoir. 421 Water.

WE WILL GIVE YOU A LIBERAL Allowance for your present Piano on one of the new Small Willis Pianos. E. V. Warne. Call 2284.

WEBBER HEINTZMAN PIANO, MODern. E. V. Warne. Call 2284.

SCOTTISH TERRIER AND COCKER Spaniel Puppies, Males and Females, Registered. Hedgley. 'Phone 3316W.

FOR SALE

6 Fuel 6

SPECIAL — DRY, HEAVY HEMLOCK Slabs, $4.00 per Cord, 4-ft., $4.50 Cut. H. F. Doig, 'Phone 2097.

SPECIAL — GOOD DRY MIXED SOFT Wood, $2.50 Half-Cord. Albion 'Phone 58.

J. E. A. FITZGERALD
COAL AND WOOD
BLUE COAL, ALL SIZES
COKE, BLOWER COALS,
RUSSIAN COAL.
HARD AND SOFT WOOD.
'Phone 111-110 - 253 Hunter Street W

GOOD MIXED HARDWOOD, $2.00 Quarter-Cord. Mixed Wood, $3.00 Half-Cord. 'Phone 978.

WOOD, 50% HARDWOOD, $3.00 HALF-Cord. 'Phone 3053W.

NOTICE — BEST MIXED WOOD IN Town at the Price, $3.00 Half-Cord Albion 'Phone 58.

BAKER'S WOOD YARD — BONE DRY Mixed Softwood, $2.50 Half-Cord. Also Mixed Slabs, Cut. 'Phone 676.

DRY SLABS, $2.50 HALF-CORD Dinsdale's. 'Phone 153.

COAL
AMERICAN, RUSSIAN, SCOTCH ANTHRACITE
STEAM COAL, COKE, POCAHONTAS, STOKER COAL, AND WOOD.
'PHONE 96.
McCARTHY & JOHNSTON

7 Live Stock and Poultry 7

JERSEY COW, FRESHEN IN APRIL. 'Phone 831 ring 23.

EIGHT STORE HOGS. APPLY A. Calder, Warsaw. 'Phone 5 ring 31.

TWO YOUNG SOWS, DUE TO FARrow about April 15. April 30. Apply Howard Hamilton, Route 2, Lakefield.

TWO GOOD JERSEY COWS AND ONE Cream Separator. Apply F. Smart, Jackson Park Road.

SIX GOOD WORK HORSES, 1,200 TO 1,600, from $40 to $115. One Durham Cow, with Calf two days old. Apply L. Ferguson Stables, High Street N.

TEAM MARES, WAGONS, PLOUGHS, Cultivator. 15 High Street.

FOR SALE — BAY MARE, CHEAP FOR cash. Apply 88 Orpington Road.

Baby Chicks.

OFFICIAL FIGURES SHOW THAT, out of 89,387 Bray breeders, blood-tested this year, less than one bird in every hundred reacted. When you buy Bray Chicks you buy healthy Chicks. See catalogue. Bray Hatchery, Peterborough, 'Phone 3834.

$1,000 OFF A VILLAGE LOT — IN March, 1937, Mr. A. McM. purchased 800 Hill-Crest New Hampshire Chicks. Ten months later he reports he had sold to date $1,005 worth of Broilers and Eggs from the 800 Chicks purchased and still has around 400 Pullets for which he has been offered $1.00 each for Easter markets. His egg grade has been exceptionally high, running over 90% A-Large from his Pullet flock. Mr. M. is starting 1938 right by the purchase of 1,000 Hill-Crest New Hampshires. Feed and production costs verified upon request. We still have for Sale odd lots of 200 to 500 Reds from April hatches. Leghorns sold out to May 12th. For information, write or 'Phone 250, Norwood—G. A. Brethen, Proprietor, Hill-Crest Poultry Farm.

7z Seeds and Grains 7z

SWEET CLOVER SEED FOR SALE. 'Phone 831 ring 23.

8 Real Estate 8

TWO BRICK HOUSES, MODERN. 'Phone 2137M.

FOR SALE — 7-ROOMED HOUSE, ¼ Acre Land, furnace, good well, cistern, also light and gas; five minutes from bus line. Write Box 11, Examiner.

House FOR SALE — 6-ROOMED; hardwood, furnace, all conveniences—$2,800; $300 cash. Write Box 41, Examiner.

SEVEN-ROOMED HOUSE, SOUTHend; hardwood up and down, newly decorated; all modern, large garden, beautifully situated. W. P. Hetherington, 421 George Street.

BRICK 7 ROOMS, MODERN, GARAGE, Large Lot, Crescent Street. Easy terms—$3,500.
Brick, 4 Rooms, bath, furnace, East City—$2,000.
M. STOREY
374½ George Street. 'Phone 939.

HOUSE, CENTRAL, $1,200 OR $1,500—$200 cash, balance monthly. Write Box 68, Examiner.

LOT, 50 FEET FRONTAGE, 200 FEET deep, on Dufferin Street, cheap, for quick Sale. Apply Thomas E. Sargent, 488 Sherbrooke Street.

FOR SALE — A REAL HOME, MODERN Bungalow type, 7 Rooms, Double Lot, Garage, lovely grounds, central. Write Box 70, Examiner.

TOO LATE TO CLASSIFY - - By Baer

"I'd say it's about time they looked in the Examiner classified ads for either a new bird or a new cage."

FOR SALE

8 Real Estate 8

BUILDING LOTS, NEAR AYLMER, North Side of Sherbrooke Street. 'Phone 290J.

CHOICE BUILDING LOT FOR SALE, West-end. Apply 331 McDonnel Street.

CHOICE BUILDING LOTS, ROBINSON Street, corner of Burnham and Carlisle. Apply 61 Robinson Street. 'Phone 1037J.

9 Business Opportunities 9

MEAT MARKET FOR SALE OR TO Rent. Apply 54 Hunter Street E.

9x Machinery, Etc. 9x

BUYING SCRAP IRON, BRASS, COPper, Waste Paper. Selling Belting, Pipe, Lumber, Steel Roofing. Peterborough Metal, 'Phone 697, 256 Simcoe

10 Used Cars 10

FOR QUICK SALE — '28 CHRYSLER. Best offer accepted. 492 Sherbrooke, between 5 and 9 p.m.

CARS WANTED
Cash Paid For
Good Used Cars
See Us For Your New Chrysler, Plymouth and Fargo Trucks.
CLIFF CURTIS,
FRED REVOY
288 Charlotte Street

Selected Used Cars At Lower Prices

'36 Chevrolet Master Sedan.
'35 Plymouth Coach.
'33 Chevrolet Master Coach.
'32 Chevrolet Deluxe Sedan.
'32 Willys Sedan.
'31 De Soto Coupe, rumble seat.
'31 Chevrolet Sport Roadster, rumble seat.
'29 Whippet Four Door Sedan.
'29 Chevrolet Coach.
'28 Essex Coach.
'27 Model T Coach, new tires.

CLIFF CURTIS
FRED REVOY
288 CHARLOTTE ST.

Hood & Cumming
RECONDITIONED AND RELIABLE
USED CARS

'37 DELUXE FORD V-8 COACH.
'34 CHEVROLET COACH, with Heater.
'36 FORD STANDARD COACH—
'36 FORD DELUXE COUPE, with Heater and Defroster.
'36 FORD DELUXE, with Heater and Radio.
'36 FORD DELUXE SEDAN.
'35 STANDARD FORD V-8 COACH.
'35 FORD DELUXE COUPE, Heater, Radio.
'34 FORD V-8 COACH, with Heater.
'33 FORD V-8 DELUXE SEDAN.
'33 FORD V-8 COACH.
'30 PONTIAC SEDAN.
'29 CHEVROLET COACH.
'29 FORD PANEL.
'29 FORD ROADSTER.
FORD SEDAN.
28 OLDSMOBILE COACH.
27 DODGE COUPE.
'27 CHRYSLER SEDAN.
'27 CHEVROLET SEDAN.

Trucks

'36 FORD V-8 DUMP.
'36 FORD V-8 2-TON, 157" Stake.
'35 FORD V-8 2-TON, 157" Stake.
'35 CHEVROLET, long wheel base.
'35 FORD PANEL DELIVERY.
Your present Car or Truck Taken as Part Payment.
FORD AND LINCOLN SALES AND SERVICE
'PHONE 2460

FOR SALE — 7-PASSENGER MARMON Sedan, 6 Tires, 421 Water.

TO RENT

11 To Rent—Miscellaneous 11

DESIRABLE HEATED OFFICES, OVER The Toronto Savings and Loan Company, recently Renovated and Redecorated. Apply 437 George Street.

THREE FURNISHED ROOMED APARTment, heated and with electric refrigerator; central. Write Box 50, Examiner.

FOR RENT—100 ACRES FOR PASTURE on Lake Front. 'Phone 3235W.

UPPER DUPLEX, HEATED, MODERN. 601 Water.

NEW MODERN SEVEN-ROOM BUNGAlow, central. Apply 642 George.

BROCK STREET SUMMER GARDENS for the Dancing Season of 1938—May 1st to October 31st. Please send offers to Box 835, Peterborough.

SMALL BUNGALOW, EVERY CONvenience, $30. Write Box 60, Examiner.

DANCE PAVILION AT LAKEFIELD for Rent. Available immediately. For season's terms, apply to S. J. Charlton, Box 418, Lakefield, Ontario.

LOWER DUPLEX, MODERN IMPROVEments, Four Rooms and bath, heated; central. Write Box 73, Examiner.

BED-SITTING-ROOM, SUITABLE FOR One or Two Apply 359 Stewart.

11X Apartments for Rent 11X

LOWER, HEATED, COMFORTABLE, convenient. Bell Apartments.

MODERN, FOUR-ROOMED APARTment, North-end. 'Phone 475.

FOUR-ROOM FLAT, HEATED, 784 George Street, $20.00. 'Phone 1383M.

FOUR ROOMS AND BATH FLAT, hardwood floors, heated, Charlotte West, $30.00, Write Box 68, Examiner.

11XX Houses to Rent 11XX

SOPHIA, NEAR BURNHAM, 5-ROOMED House, all conveniences, $25.00 monthly. 'Phone 2533M.

HOUSE, HART AVENUE, APPLY 677 Water Street.

SEVEN-ROOMED BRICK HOUSE, 186 Dublin, $25.00 per month. Possession May 1st. Apply 61 Robinson Street. 'Phone 1037J.

12 Rooms 12

UNFURNISHED ROOMS. APPLY 487 Parnell.

ROOMS ON BATH FLAT, ALL CONveniences. Also Garage. 'Phone 3686W.

ONE LARGE FURNISHED ROOM, Housekeeping privileges or without. Apply 298 Brock.

TWO UNFURNISHED ROOMS, Ground Floor. 251 George.

FURNISHED OR UNFURNISHED Rooms; reasonable; Board optional. 'Phone 1372M.

BRIGHT, UNFURNISHED ROOM FOR Housekeeping. Apply 249 Stewart Street.

TWO UNFURNISHED ROOMS, CENtral, $8.00. 'Phone 2463W.

THREE-ROOMED APARTMENT, KITchenette, and bath. 614 Stewart.

UNFURNISHED ROOMS, ON BATH Flat, central. 'Phone 2680M.

TWO BRIGHT ROOMS, SUITABLE for Housekeeping, South-end. 'Phone 861W.

TWO OR THREE UNFURNISHED Rooms, Garden, $10 a month. 816 Water Street.

ROOM AND BOARD, NEAR C.G.E., 168 Stewart. 'Phone 1497J.

TWO ROOMS FOR RENT. APPLY 573 Romaine Street.

WANTED

15 Miscellaneous 15

WANTED — WOOD TO SAW, CITY OR Country. 'Phone 2688.

WANTED — LIVE POULTRY. HIGHest Prices. 'Phone 1728J. 170 Aylmer, Florence.

WANTED — ELM LOGS, SEVEN FEET long. H. H. Dinsdale.

COAL OIL STOVES AND FURNITURE. 'Phone 3475W.

WANTED — MAY 1ST, A HOUSE IN East City; responsible party. 'Phone 1832F.

ONE MEDIUM-SIZED CEMENT MIXER. Write Box 51, Examiner.

LIVE POULTRY — SPECIAL PRICE. 694W. 342 Stewart. M. Katz.

HIGHEST PRICES PAID FOR RAGS, Paper, Iron and Metals. J. Burfild, 'Phone 2505.

ROOM AND BOARD IN PRIVATE family, West-end preferred; replies treated confidentially. Write Box 71, Examiner.

CATS, WITH YOUNG KITTENS TWO or three days old. 'Phone 2136.

USED DELCO WANTED, WRITE BOX 72, Coe Hill, Ontario.

WANTED

Miscellaneous

25 OR 30 FT. MOTOR BOAT, WITH OR without Engine. Write Box 69, Examiner.

CEDAR STRIP CANOE. APPLY 111 Sophia.

ELDERLY TO SHARE HOME. Apply 548 Sherbrooke Street.

SMALL ELECTRIC MOTOR, ANY condition. Write Box 77, Examiner.

SETTING HENS. 'PHONE 998 RING 22.

LOT, TO BUILD BUNGALOW ON, West-end preferred. State particulars and price, Box 75, Examiner.

RELIABLE COUPLE, WITH INFANT son, Want Furnished House, Apartment, or Share House; central, and private as possible. Write Box 72, Examiner.

18 Help Wanted, Female 18

GIRL OR WOMAN TO TAKE CHARGE in Working Man's Home. Write, stating age, etc., to Box 52, Examiner.

GIRL FOR HOUSEWORK; SLEEP home. Write Box 67, Examiner.

CAPABLE GIRL TO DO HOUSEWORK. Apply 424 Stewart.

PRACTICAL NURSE TO TAKE CARE of Aged Lady; no Housework. Write Box 64, Examiner.

CAPABLE MIDDLE-AGED HOUSEkeeper for Country Home, four adults, no outside work. Write Box 63, Examiner.

YOUNG GIRL TO ASSIST IN HOUSEwork; sleep out. Apply 615 Gilmour.

19 Help Wanted Male 19

WANTED IMMEDIATELY, EXPERIenced Wood Cutters. Apply 358 Aylmer Street.

TENNIS PLAYER, WITH GOOD LOCAL connection, to Sell Tennis Racquets, etc., for Toronto firm; part time only necessary. Write Box 61, Examiner.

EXCELLENT OPPORTUNITY OFFERED by one of Peterborough's leading Shoe Stores to Young Man desiring to Learn Shoe Business. Write, giving full particulars, to Box 76, Examiner.

20 Employment Wanted 20

CANADIAN LEGION HAVE LISTS OF Competent Returned Men to Fill Temporary or Permanent Positions Give the ex-Soldier a chance to work for you. 'Phone 141

RUGS AND FURNISHINGS CLEANED the Vacuum Way. Satisfaction assured. 'Phone 1854J for Estimate,

WANTED — GARDEN WORK BY AN Experienced Gardener, the care of Lawns and Flowers. Apply P. Card, 420 Donegal Street, City.

LAWNS CLEANED AND ROLLED. 1685W.

MAN WITH WIFE AND ONE CHILD desires Work on Farm. Write Box 41, Examiner.

YOUNG MARRIED MAN, EXPERIENCEd Farm Hand. F. J. Edwards, Lakefield.

EXPERIENCED COUNTRY GIRL DEsires Housework. 'Phone 1450F.

NOTICE — ODD JOBS DONE BY HOUR or Day. Cement Work, Carpentery, Painting. Any kind of Work at all. 'Phone 1068J.

21 Boarders Wanted 21

GENTLEMAN BOARDER, CENTRAL. 491 Aylmer Street.

ROOM AND BOARD, CENTRAL; REAsonable. 251 George Street.

WARM ROOMS, WITH BOARD, FOR Gentlemen. 'Phone 1647F.

BOARDERS WANTED. 'PHONE 2337J or 1583W; close to Auburn or Westclox.

MEN BOARDERS WANTED. 'PHONE 2608.

HIGH-CLASS COUNTRY RESIDENCE. Receiving Paying Guests, one mile from City of Peterborough, on Main Highway. Every modern convenience. Good food, comfort, and reasonable terms assured. Write Box 66, Examiner.

ROOM AND BOARD. 422 RUBIDGE. 'Phone 2022.

WHO CAN DO IT

22f Miscellaneous 22f

CARPENTER WORK, ALTERATIONS, and Repairs. 'Phone Harold Ephgrave, 2825J.

DUSTLESS FLOOR SANDING. J. B Vance. 773 Aylmer 'Phone 1292.

EAVE TROUGHING
And Metal Roof Repairing
GOODFELLOW'S
Plumbing and Heating
379 Water Street
Phone 599

CITY MOVING AND CARTAGE. R. Shearer, 'Phone 695J.

WHO CAN DO IT

DUSTLESS SANDING — OLD FLOORS made like new by Waterproof Method. N. Graham, 2648W.

PAPERING AND PAINTING. 'PHONE 2312W.

23 Auto Repairs and Accessories 23

COAL OIL, 16c. DISTILLATE, 13½c Vulcanizing, Car Repairs. Guaranteed Service. Dawson's Service Station. 'Phone 1523.

25x Dressmaking 25x

SUITS AND DRESSMAKING, ALSO Alterations. 'Phone 1944M.

25x Dressmaking 25x

DRESS AND MANTLE MAKING — Alterations. E. Mitchell, 503 Harvey. Telephone 899W.

CHESTERFIELDS, RUGS, DRAPES Cleaned, Demothing Done with Electrolux. 'Phone 1679J.

28 Moving and Storage 28

SHORT DISTANCES OR ANYWHERE in Canada or United States, Covered Padded Vans. Experienced, Courteous Man. Apply, full particulars, M Rawlinson, Limited, 610 Yonge Street, Toronto.

30 Painters and Paperhangers 30

KELLAR, THE DECORATOR
PAPERHANGING, PAINTING, AND Graining. We Sell Wallpaper and Guarantee our Work. 'Phone 2581 for Estimates City or Country.

G. E. WHIPP
Interior. 738 Water—3874. Exterior.

PAINTING, PAPERHANGING — Reasonable Rates. 'Phone 2863 or 1924W.

34 Radio Service 34

AUTO RADIO SALES AND SERVICE.
BROWN'S RADIO SERVICE AND SUPPLIES
547 George Street. 'Phone 1524

WE HAVE BEEN REPAIRING RADIOS SINCE THE EARLIEST DAYS OF BROADCASTING.
HEWITT'S RADIO SERVICE
872F
7 CRICKET PLACE
For More Satisfaction Per Dollar.

RADIO SERVICE.
RADIOS REPAIRED EXPERTLY.
Let Us Relieve Your Problems.
OILATERIA
182 Simcoe Street. 'Phone 777.

37 LOST 37

LONG BROWN LEATHER PURSE, containing Money, Key, etc., Wednesday Night, on George Street Bus or on Simcoe, Aylmer, or Hunter Streets. Reward if left at Office of Hall, Hall & Stevenson.

BROWN PURSE, CONTAINING $15.00. Reward. Finder please leave at Examiner.

PROFESSIONAL

41 Accountant 41

EDWARD HUMPAGE — Chartered Accountant, Auditor. 419 George Street

44 Lawyers 44

EMMETT F. SHEEHY — Bonded Attorney. Loans. 397 George Street.

PECK, KERR & McELDERRY — Barristers and Solicitors, 415 Water Street Peterborough. Telephone 1950. E. A. Peck, K.C. F. D. Kerr, K.C., V. J McElderry K.C.

HON. G. N. GORDON, K.C., W. B GORDON — Law Offices, 395-397 George Street, Appointment by Telephone. 3300 and 3301.

JACOB LOW — Barrister, Solicitor Notary Public. Money to Loan on First Mortgages. 219 Hunter Street West, Peterborough, Ont. 'Phone 2244. Nights and Holidays 1021.

W. B. PHILP — Barrister, Solicitor Notary Public. 385 Water Street 'Phone 602.

ALEXANDER L. ELLIOTT, K.C., M.P.P —Barrister, Etc. Money to Loan. Interviews by Appointment. Telephone 3. Office: 355 George Street, Kresge Building, Peterborough.

46 Nursing 46

PRACTICAL NURSE. DOCTORS' References. 'Phone 2640F.

EXAMINER CLASSIFIED ADS GET CASH FROM THOSE WHO WANT YOUR "DON'T WANTS"

MONEY TO LOAN

MORTGAGE LOANS, 5½%, APPLY TO G. N. Gordon, K.C., and W. B. Gordon.

MONEY TO LOAN

ON FIRST MORTGAGE ON IMPROVED City Property at Current Rates of Interest.
Apply: The Toronto Savings and Loan Company, 437 George Street, Peterborough.

$50 TO $500
LOANS
WITHOUT ENDORSERS
12 Months to Repay. Quick Service. No Credit Inquiries of Friends or Relatives.
RATES AUTHORIZED BY SPECIAL ACT OF DOMINION PARLIAMENT.
CENTRAL FINANCE
CORPORAION
355 GEORGE SREET
13 KRESGE BUILDING
TELEPHONE 1703, PETERBOROUGH
Loans Made in Nearby Towns.
Tune in CFRB, 6-6.15 p.m. Daily.

PERSONAL LOANS $50 TO $400
To responsible persons of sufficient earning ability who are the owners of a Car or Furniture, whether fully paid for or not, we offer this service. Only your signature required. Loans repayable in convenient monthly payments.
TORO FINANCE COMPANY
Phone 3110 Suite 4, Greene Building
181 CHARLOTTE STREET

49 NOTICES 49

TENDERS

TENDERS will be received by the Department of Highways, Ontario, Port Hope, Ontario, for the Purchase, Removal and Cleaning Up of Site to the satisfaction of D. H. O. Engineers, up to 12 o'clock Noon, on Saturday, April 16th, 1938, for the following:
(1)—Buildings composing Construction Camp in the County of Peterborough, Township of Harvey, Lot 21, Concession XI., located on property owned by Carew Lumber Company, consisting of Camp Kitchen, Dining-room, and Sleeping Quarters.
(2)—Buildings composing Camp known as Camp No. 3, situated on Secondary Road between Apsley and Haliburton County Line, in the County o. Peterborough, Township of Anstruther, Lot 37, Concession XII., on property of J. Rickles.
(3)—Comp known as Dongola Camp, situated on Norland-Kinmount Secondary Road, County Victoria, Township of Sommerville, Lot 15, Concession XIII., on properties of James A. LeCraw and George Barkwell.
Further information may be obtained from JOHN SEARS, Divisional Engineer, Department of Highways, Ontario, Port Hope, Ontario.

50 AUCTION SALES 50

FOR A SUCCESSFUL AUCTION — J. H. MILES, Auctioneer. Valuator Tel 1477.

AUCTION SALE — FARM STOCK, Implements, and Household Furniture, Monday, April 11, 1.30, Thomas MacDonald, Lot 11, Concession 25, Otonabee, close to Rifle Range: Good Team Work Horses, Four Young Milch Cows, Implements, Furniture, etc. — J. H. Miles, Auctioneer. Office, 494 George. 'Phone 1477.

AUCTION SALE — FARM SOCK, Implements, etc., on the Horkins Farm, Lot 14, Concession 9, Percy, two miles south of Hastings, on Monday, April 11, at 1 o'clock p.m. Terms: Cash.—J. R. Battisby, Auctioneer.

HOME IMPROVEMENT

LAST TWO DAYS OF HALLIDAY'S Bargain Sale of Building Materials. 'Phone 1086 now for immediate attention—Local Sales Representative: Wm. J. Bull, 539 Downie Street.

FOR CEMENT WORK
'Phone HOWARD ROSE 2312J
FREE ESTIMATES.

Plumbing and Heating.

FOR EXPERT PLUMBING AND HEATING REPAIRS & CONTRACTS SEE J. L. P. SMITH - 372 WATER ST.

Electrical.

COMPLETE ELECTRICAL SERVICE
Electrical Fixtures
And Wiring Devices.
GRANT & LOUCKS
418 George Street. Tel. 798.

NEED MONEY?
Sell something you have that you don't want. It's easy to do if you use an Examiner Classified Ad. Just Phone 1600.

OUR BOARDING HOUSE —with Major Hoople

POLLY AND HER PALS By Cliff Sterrett

POPEYE —By E. C. Segar

THE TUTTS By Crawford Young

SALLY'S SALLIES

Don't put things off—put them over.

DONALD DUCK By Walt Disney

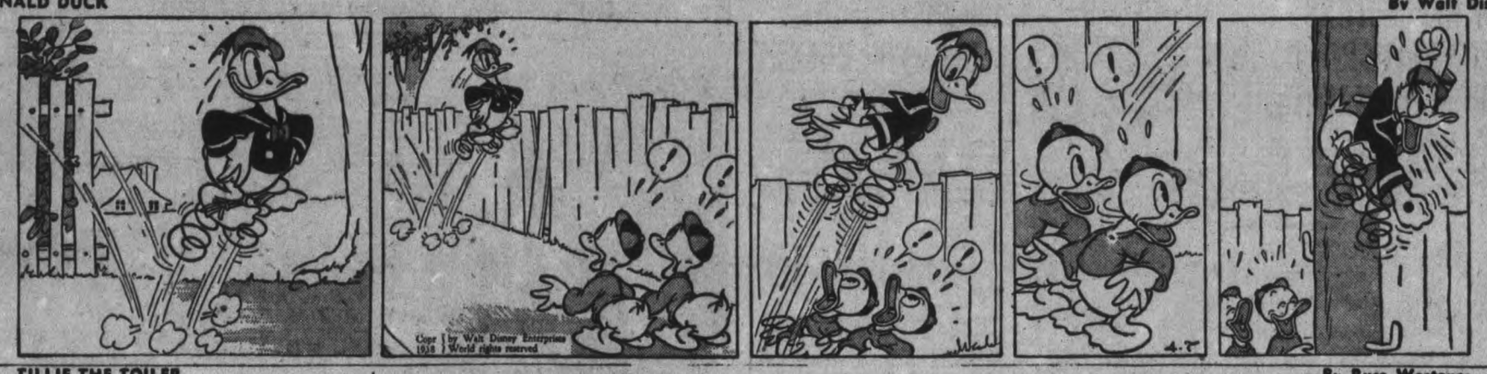

TILLIE THE TOILER —By Russ Westover

HENRY —By Carl Anderson

MUGGS AND SKEETER —By Wally Bishop

BRICK BRADFORD —By William Ritt and Clarence Gray

BRINGING UP FATHER —By George McManus

THE GUMPS

NEW REFLECTORS ILLUMINATE ROAD FROM CAR LIGHTS

DETROIT, April 7. — (CP). — Highway safety and automobile engineers will gather here to-night for the opening of what is said to be the first stretch of United States' highway ever to be illuminated by indirect lighting. The visitors, who will make a trial run over the experimental road, will be the guests of Murray D. Van Wagoner, State Highway Commissioner.

Set at 100-foot intervals along the 70-mile stretch, between Detroit and Lansing, new reflector buttons, reported to be 10 times as powerful as any now in use, have been installed. The buttons will reflect the light from passing automobiles and diffuse it over the highway for at least one mile in advance of the point of origin, according to Commissioner Van Wagoner.

The reflectors are 1½ inches in diameter. Three of these buttons will be set in a single steel standard anchored in the ground eight feet from the pavement.

STOCK QUARANTINED

LONDON, April 7.—(AP). — To meet the threat of an outbreak of foot-and-mouth disease the Ministry of Agriculture to-day ordered a ban on movement of livestock.

The order affected nearly 25,000,000 animals and was issued after nine cases were verified.

An outbreak last year was checked with slaughter of thousands of cattle, sheep and pigs for which the government paid £400,000 ($2,000,000) compensation.

Miss Alaska

Grace Bailey, known as "Miss Alaska", who reigned over the recent Fairbanks Dog Derby and Ice Carnival, is shown in the parka she wears at Anchorage. At present she is en route to Hollywood as the "fairest in the land."

STORK FLIES 7,000 MILES

After flying 7,000 miles from Schleswig-Holstein, Germany, a stork has been found dead in Prieska, South Africa

100-MILE FLIGHT SEEN FOR ROCKET

PASADENA, California, April 7 —(AP).—Frank J. Malina and three young aeronautical student-scientists are completing equipment here to test stratosphere rocket motors.

"Data from these tests, together with that obtained in experiments by Dr. R. H. Goddard, E. Sanger and the American Rocket Society, will be used as the basis for developing a motor it is hoped will take a sounding rocket nearly 100 miles above the earth's surface," Malina said to-day.

He sees the rocket as a possible new scientific instrument for the weather forecaster, and for obtaining cosmic radiation records and information for astronomers. The greatest height to which scientific instruments have been carried by sounding balloons is around 110,000 feet, less than 20 miles.

The motor in the test setup, at the Guggenheim School of Aeronautics, California Institute of Technology, is a combustion chamber in which a mixturp of gaseous oxygen and ethylene burns at 5,000 degrees Fahrenheit, a temperature about half of the sun.

The flaming gas comes out of the exhaust nozzle at terrific velocities, Malina said, a speed of 11,000 feet a second having been reported by one European experimenter. A "step rocket," one with three motors and propellant units, two of which would be released in flight, would reach a possible velocity of 11,000 miles an hour.

TRAFFIC DEATHS HIGHER

TORONTO.—Traffic deaths here are 2 per cent. higher than the same period last year. Nineteen lives have been lost in automobile accidents compared to 15 at this time last year.

Rome-Berlin Axis Extends To Africa

Another manifestation of Italo-German friendliness as incorporated in the Rome-Berlin axis was the recent visit to Italy's African possession by German Labor Minister Ley. The Nazi minister is shown here (saluting) as he reviewed the squadron of native troops that acted as guard of honor on his arrival in Tripoli. The bearded man is Marshal Italo Balbo, governor of Libya.

RUSSIANS ABOUT TO GRAB ISLANDS

TOKYO, April 7—(AP).—Authoritative quarters here and in Manchoukuo to-day expressed belief Soviet Russia not only is lending military aid to China but also is preparing for an effort to recapture disputed islands in th Amur river seized by Japanese forces last June.

Japanese despatches from Hsinking, capital of Manchoukuo, connected the vigorous protest delivered at Moscow Monday against alleged Soviet help for China with fears of new trouble on the Amur boundary between Siberia and Manchoukuo, Japan's protectorate.

Informed circles here interpreted the protest, which Foreign Commissar Maxim Litvinoff rejected, as an indirect warning against any moves on the frontier. Here and in Hsinking anxiety was expressed lest Russia take advantage of the spring thaw, now begining, and the Japanese army's pre-occupation with the war in China, and try to resume possession of the Armo islands, held by Manchoukuo since the armed clase of last June 30.

(Russia's Far Eastern borders are guarded by a highly mechanized army estimated at from 300,000 to 400,000 men. Japan is believed to have concentrated more than 100,000 of her best troops in Northern Manchoukuo, with at least as many more in the rest of Manchoukuo and Korea.)

MOHAWK CHIEF IMPROVES

BRANTFORD, April 7—(CP).—Chief Sah-Re-Ho-Weh-Ne, head of the Mohawk tribe for 30 years, celebrates his 80th birthday today at the Six Nations reservation near here. He is making rapid recovery from a long illness and hopes to resume the wood carving for which he is famous.

"GOODY" Hair Style Hint

LARGE, SOFT PUFF CURLS ARE SMART and FLATTERING

Every woman can quickly, easily and economically arrange this lovely hairdress with . . .

"GIANT" Dry-Fast END CURLERS

Ask for these wonderful curlers at any 5c and 10c store or notion counter. Look for the spring-hinge feature and the quick-drying perforations.

5¢ Each

Be sure it's "Goody"—the name is on each curler.

GOODY Curlers . . . Wave Clips . . . Rollers are Most Popular because They Satisfy!

GOODY

End Curlers and Wave Clips . . . Made in Canada

Goody Curlers

For Sale At

CANADIAN DEPARTMENT STORES

—Main Floor

HOLSTEIN BREEDERS ELECT OFFICERS

WARKWORTH, April 7.—At the annual meeting of the Northumberland Holstein Breeders' Association here Tuesday afternoon, Lorne Evans of Warkworth was elected president for the new term. Other officers are: Vice-president, Stanley Macklen of Cobourg; 2nd vice-president, Walter Honey of Dartford; Secretary-treasury, Lindsay Anderson of Campbellford; Directors: A. J. Campbell, Roseneath; Bert Hoskins, Grafton; H. G. Welton, Castleton; Fred Breuyear, Woller; A. T. Sirrett, Brighton; E. C. Pollock, Campbellford.

Joseph Tully of Peterborough, newly-elected director of the Canadian Holstein-Friesian Association, addressed the meeting, especially emphasizing the importance of R.O.P. work in herd development. Other speakers were Robert Holtby of Port Perry, fieldman for the association; A. H. Martin of Brighton, and F. C. Paterson of Peterborough, representative of the Ontario Department of Agriculture.

DONEGAL

Mr. and Mrs. Gerald Morton and Marina and Mr. and Mrs. William Morton, were Wednesday evening visitors with Mrs. Jacob Gardner.

Mr. and Mrs. Learl Humphries spent Wednesday with the latters parents, Mr. and Mrs. Arthur Waters, Seymour.

Mr. George Wigmore who has spent the winter months in St. Catharines has returned home and is spending some time at the home of Mr. and Mrs. W. G. Barrie.

Miss Viola McGee who entered Nicholls Hospital as a nurse-in-training has had an operation and is confined to home for some time.

Mrs. Arthur Hendren has returned home after spending a few days in Peterborough.

Mr. Harold Thompson has purchased Mr. Ned Wildman's farm.

Mr. and Mrs. William Waters were visitors with Mr. and Mrs. Learl Humphries.

Mrs. Jacob Gardner and Mr. William Cowell were Monday visitors with Mr. and Mrs. Herb McMillan.

Mr. and Mrs. William A. Morton were visitors at the home of Mr. and Mrs. Thomas K. Thompson.

Sunday evening visitors with Mr. and Mrs. Hamilton Humphries and Harold were Mr. and Mrs. Learl Humphries and Messrs Garnett and Alex Baptie also Mr. and Mrs. Howard Baptie of Hastings Road and Miss Phyllis Brown of Seymour.

Mr. and Mrs. Gerald Morton and Marina were visitors with Mr. and Mrs. Harold Thompson.

Mr. and Mrs. David Starke and family were visitors Wednesday evening with Mr. and Mrs. Harry Wildman.

Mr. and Mrs. George VanVolkenburg of Seymour, spent Thursday with Mr. and Mrs. Harold VanVolkenburg, Mrs. VanVolkenburg remained for a few days.

Mrs. Allan McGee, Hazel and Raymond visited on Sunday with Miss Viola McGee who is confined to bed in Nicholls Hospital, Peterborough.

Mr. and Mrs. Hamilton Humphries and Harold visited Monday evening with Mr. and Mrs. Samuel Buchanan and family of North School district.

DOURO

The sale of stock and machinery of the late David Devlin was held on Thursday. As the sale was a small one and the day disagreeable, not a very large crowd was present. Prices were not very high. An aged team sold for $32 and $36 respectively; a fine team owned by Joseph Devlin were bid $186 and $175 but were not sold; machinery, which was old, sold cheap; a binder $32, mower $6, democrat 50 cents, etc. Chairs sold for 40 cents and 60 cents. No cattle, sheep, swine or poultry were listed.

In reporting the play "Irish Eyes," Mrs. Kennedy acted as accompanist for the various specialties in splendid style and gave her time freely while the various numbers were being practised.

Miss Helen Cavanagh of Asphodel is visiting her cousin, Miss Margaret Cavanagh.

Mr. John Whibbs, of Buffalo, spent the week-end at the home of his father, Mr. Gus Whibbs.

Mr. Joseph Sheehan who has been a student at Haileybury for the past six months is visiting at the home of his parents, Mr. and Mrs. Richard Sheehan. He has been studying mining under the youth training scheme and will go to a job near Sudbury about May 1.

On Monday, Tuesday and Friday "bees" were held on the church grounds, grading and preparing the grounds for planting trees, shrubs, flowers, etc.

Mr. and Mrs. Charles Waldron of Otonabee were Sunday guests of Mrs. Patrick O'Brien.

Miss Rita Delaney of Toronto spent the week-end with her parents, Mr. and Mrs. Daniel Delaney.

Mrs. Thomas Forsythe spent a few days with friends in Peterborough.

Mr. and Mrs. William Leahy have moved from the homestead to a farm in Otonabee.

The sale of farm stock and implements on the farm of Wilfred Sullivan took place on Wednesday afternoon. Good Prices were realized on stock. The machinery, which was old, sold more cheaply. A team of aged horses sold for $30 and $76; cows $40 to $45; a veal calf $15; sheep $10 each; hens 60 cents. Some household furniture sold reasonably. The farm was offered but no bids were received.

Mrs. William Allen, who has been in Detroit for some months, was visiting friends in Douro recently.

Mr. James Sweeney spent a few days with friends in Peterborough.

Mr. John Cleary, a student at Guelph Agricultural College, is spending a few days with his father, Mr. Michael Cleary.

Mrs. R. O'Keefe, of Peterborough, who has been visiting her sister, Mrs. Catherine Allen, for the past week, has returned home.

102 AND HOUSECLEANING

LINDSAY, April 7—(CP).—Mrs. Elizabeth McConnell celebrated her 102nd birthday yesterday by starting spring house-cleaning. Bright-eyed and with a quick, pert smile, she didn't have much time for an interview.

"I hate to be idle," Mrs. McConnell told an interviewer. "I hope you won't keep me from my work too long as I want to hang these curtains before I get dinner ready."

SUPERIOR STORES

ROYAL YORK WEEK

The name ROYAL YORK on a food product signifies choice quality and is your guarantee of satisfaction. This great sale of ROYAL YORK Food Products has been arranged in order that our customers may become familiar with the wide variety available under this label. If you are already a user of some ROYAL YORK Products you know how good they are and will want to try some of the new lines or to take advantage of the special savings offered on others. If you have not tried "ROYAL YORK" we urge you to do so now, for we are confident you will find them completely satisfying and excellent value.

THESE SPECIAL PRICES EFFECTIVE FOR A FULL WEEK—APRIL 7 TO 13

ROYAL YORK ORANGE MARMALADE Made from selected oranges—extra special value. 32 oz. jar 19c

ROYAL YORK Strawberry or Raspberry JAM With pectin added 32 oz. jar .. 25c

2's tall Large 2½ Tin Sieve 4—2's

These three "Regulars" fully maintain the standard of quality demanded in ROYAL YORK products and find a frequent place on Canadian tables. Note that this especialy low price applies to CHOICE quality merchandise.

3 Tins 25c

2 ½-lb. pkgs. 25c

Plain or Pimento

This rich creamy cheese will spread or slice and is not to be excelled in quality by any similar cheese on the market.

Special Offer

AN ATTRACTIVE SALT AND PEPPER SHAKER SET And 2 Pkgs. ROYAL YORK SALT Plain or Iodized—1½ lb. size All for 12c

Royal York Coffee (Free Glider Aeroplane) .... 1 lb. bag. 33¢

Royal York Floor Wax .....1-lb. tin 25c
Royal York Spinach, 2's sqt. .. ..2 tins 25c
Royal York Jelly Powders .....3 pkgs. 14c
Royal York Asparagus Cuttings, 2's sqt. 15c
Royal York Tomato Juice ..... 25-oz. tin 9c
Royal York Pumpkin, 2½'s .....2 tins 19c

One regular bottle of R.Y. Vanilla and one 16-oz. tin R.Y. (no alum) Baking Powder. Regular price 37c. Both for 29¢

Royal York Peaches, 2's sqt. tin .. 14¢

Royal York Imported Norwegian Sardines .....2 tins 19¢

Royal York Wax Beans, 2's sqt. tin 10¢

Royal York Kipper Snacks ..... tin 5¢

Royal York O.L. Tea ½ lb. pkg. 29c; 1 lb. pkg. 57c

HOUSECLEANING ITEMS

Hawes Lemon Oil, 6 oz. bottle 14c
Hawes Lemon Oil, 12 oz. bottle 23c
S.O.S. Magic Scouring Pads, 4's pad pkg. 14c
S.O.S. Magic Scouring Pads, 8's pad pkg. 23c
Zinc Washboards 29c
Brasso or Silvo—Small 14c; large 23c
Clothes Lines, cotton—30 ft. 15c; 50 ft. 27c
Clothes Pins, round .....3 doz. 10c
Clothes Pins, spring .....4 doz. 25c
Beats All Javel Water .....4 bottles 19c
Reckitts Square Blue .....per pkg. 6c
Special Five String Brooms .....each 23c
Our Leader Six String Brooms .....each 69c
Mop Handles .....each 15c
Scrub Brushes .....each 17c

QUALITY MEATS

Boneless Prime Rib Roast .... lb. 22c
Choice Meaty Oven Roast .... lb. 15c
Lean Boiling Beef .... lb. 10c
Shoulder Fillet of Veal .... lb. 19c
Small Pork Sausage .... lb. 20c

FRESH FRUITS

Green Onions or Leaf Lettuce .bu. 5c
Firm, Ripe Tomatoes .... lb. 15c
New Carrots or Beets .. 2 bunches 15c
Grapefruit, large and meaty, 5 for 25c
Oranges, extra large size .. doz. 29c

WHAT? NO BRUSH MARKS!

No sir, Flo-glaze is specially prepared so that it flows smoothly and "leaves NO brush marks." And that gives you a better job and saves you money. It pays to use

Smooth Flowing Flo-glaze PAINTS-VARNISHES & ENAMELS

THE IMPERIAL VARNISH & COLOR CO., LIMITED

Sold in Peterborough at THE CANADIAN DEPARTMENT STORES LIMITED

CANADIAN DEPARTMENT STORES

FRIDAY at the C.D.S. is BARGAIN DAY

Hundreds of value-wise customers take advantage of "Bargain Day" Clearances every Friday. It's a day when we clear odd lines and slow-selling items at compelling reductions. Be among the crowds that shop at the C.D.S. Bargain Day.

DR. HOLT COMFORT SHOES (TRADE NAME)

In A Big Feature Selling!

All new Spring stock for this big event! We've illustrated just one of the many smart styles.

Reg. Pair 2.49 Special Pair $1.99

In the selection are ties and oxfords . . . Calf and kid leathers. Note these comfort features . . . . Steel shanks! Flexible oak tanned leather outsoles! Foot-shaped lasts. Come with cuban or military heels . . . sizes 4 to 8, widths C to EEE. Plan to be at the C.D.S. early on Friday to be sure of getting your proper size and fitting. Remember one week—starting Friday, April 8th.

—Main Floor, C.D.S.

BARGAIN DAY CLEARANCE

Reg. .29 to .69 SCARFS

Ascots, single and double chin-chukkers, squares, novelties, and a few Windsor. In the lot are real silks, celanese and rayons, in crepes, taffetas. Wide choice of colors and patterns. Greatly reduced for Bargain Day.

.19 to .45

—Main Floor C.D.S.

CLEARANCE IN GIRLS'

Reg. 1.59 to 3.95 FROCKS

Long and short sleeve tailored styles in cotton flannels, velveteens, and wool crepes. Red, blue, brown, and wine colours. Size 7 to 14X. Friday Bargain

.79 to 2.49

—2nd Floor, C.D.S.

SPECIAL! LITTLE KIDDIES'

COAT and BERET SETS

All-wool coatings, designed in double-breasted styles, with notched collar, half belt, 2 pockets. Colours: green, rose, beige or brown. Sizes 3 to 6 years. Friday Bargain, Set 3.95

—2nd Floor, C.D.S.

DRAPERY REMNANTS

½ to 1-3 Off Regular Prices

A large variety of useful lengths averaging from ½-yard to 5 yards. Chintz, homespuns, repps and nets in the group. Friday Bargain, Piece

.5 to $5

—Basement, C.D.S.

20% Reduction on Semi-Porcelain Dinnerware

Clear ivory ground with green trim. Choose at a saving. Cereal Dishes, Platters, Vegetable Dishes, and Dinner Plates. Reg. 2 for .25 to .98. Friday Bargain, each 10 to .79

—Basement C.D.S.

3 for 25¢ LINEN-IZED

DJ4-30

Second Day Of Our Gossard Demonstration

Mrs. Peirce will gladly help you with your corset problems. Phone 3000 for appointment.

—2nd Floor, C.D.S.

THE CANADIAN DEPARTMENT STORES LIMITED

Tomorrow
SLEET, THEN CLEARING.

The Peterborough Examiner

Last Year
MAXIMUM 53 - MINIMUM 33

VOL. LXXX, No. 83 PETERBOROUGH, FRIDAY, APRIL 8, 1938 ★ PRICE THREE CENTS

EXTRA POLICE RESERVES COST ONTARIO $119,000

R. R. Hall, K.C. Dies After An Illness Of About Four Weeks

Former Member of Parliament for Peterborough And Was One of the City's Outstanding Lawyers

R. R. Hall, K.C., died about three o'clock this morning at Nicholls Hospital after an illness of pneumonia developing out of an acute attack of influenza on March 14. On that day Mr. Hall collapsed in his office and was removed to the hospital. For a time it was thought that he might recover from the influenza with which he had been so suddenly stricken, and although he had rallied in periods of promising improvement his illness became more pronounced as pneumonia, and hope was abandoned by his friends during the last few days.

Robert Richard Hall was born in the township of Fenelon, near Cambray, in Victoria County, December 10, 1865, son of William Hall and his wife, Alice Davidson Hall. His father was born in the town of Peterborough about 1835, and later lived in Smith township as a farmer, and finally moved to Fenelon township where he resided until his death at an advanced age. Mr. Hall's mother, Alice Davidson, was born in Down County, Ireland, and was related on her side to some of the older families in this city.

Attended Collegiate Here

Mr. Hall was educated in the public school at Cambray, and then came to Peterborough to attend the Collegiate Institute. His life long love of literature manifested itself in his boyhood when walking along a country road he used to learn and commit to his remarkably retentive memory poems he never forgot. Following his collegiate days in this city he was an undergraduate in law at the University of Toronto, although he did not continue that phase of his education to the end of obtaining a degree in Arts. Occasionally in his recollections of that period of his life he would express regret that he had not completed the course he began, but on the other hand he realized that his subsequent application to his profession and his voluminous reading had more than made up for any of the gains the final years at college might have brought to him.

Used First Typewriter.

As a student of law Mr. Hall was articled to John A. Baron, K.C., of Lindsay, who was subsequently County Judge of Perth; and incidentally Mr. Hall used the first typewriter purchased in Lindsay in those days when mechanical inventions were just beginning to assume the efficiency that has since wrought such changes in business methods and the reducing of labor in every day work.

Completing what was virtually an apprenticeship in those days, Mr. Hall was called to the Bar of Ontario in 1886, and coming to Peterborough formed a partnership with W. A. Stratton, brother of A. H. Stratton. Their office was on the second floor at the corner of Simcoe and George Streets, where Payne's drug store is now located. Following the death of Mr. Stratton in 1904, Mr. Hall became associated with S. T. Medd and Walter S. Davidson, in the law firm of Hall, Medd & Davidson. This partnership continued until Mr. Davidson went to Calgary where he was later appointed Police Magistrate, and another terminating factor was the enlistment of Mr. Medd for service overseas in 1915. For the next eighteen years Mr. Hall practised under his own name until 1933, when

R. R. HALL DIES
(Continued on Page 2, Column 4)

BRITAIN DEMANDS MEXICANS RETURN SEIZED OIL FIRM

LONDON, April 8—(CP Cable)—The British government today called upon Mexico to restore to the Mexican Eagle Company, a British-owned concern, its expropriated oil wells. Oil properties expropriated by the Mexican government are valued at approximately £80,000,000 ($397,000,000).

"Inherently unjustified" is the British government's view of the expropriation. The British minister at Mexico City, Owen O'Malley, has been instructed to explain that His Majesty's government had hoped the Mexican government "would themselves have recognized the injustice of their action and would have taken steps on their own initiative to adopt the only method which would really relieve the situation by restoring the properties to the company, which is ready to discuss the labor question on an equitable basis.

(The Eagle Company owned by Royal Dutch Shell, was largest of the 17 British United States and Dutch companies taken over by President Lazaro Cardenas, March 18.

("Informed persons" told the Associated Press that Great Britain had under consideration possible steps to enforce its stand but declined further comment. They said it was "presumed" Mexico now would do something about the situation.

200 Taxi Strikers Go Back To Work

TORONTO, April 8.—(CP).—One-third of more than 600 striking taxi-cab drivers in Toronto returned to work to-day, providing service in a limited way for travellers who found the city swept by a blizzard.

Drivers for 25 small taxi companies started cabs moving after their employees signed agreements with the Toronto Taxi Drivers' Association. Drivers for all the larger companies continue on strike. The drivers were called out yesterday.

Less than 100 independent taxis were operating last night. But union headquarters was visited today by a succession of small owners who agreed to the drivers' terms: $12.50 weekly minimum wage and 10 per cent of fares, 10 hour day and six-day week.

BOY WAS HOBBLED

GRAVESEND, England—(CP). — One of three boys committed for trial for absconding and theft from the training ship Cornwall was in court with his legs tied so he could not run away.

Military Tribute

The body of Harvey Staunton, who was killed when he tumbled from a moving freight train, was borne to little Lake Lake Cemetery on Thursday with full military honors. Scores of his fellow veterans of the Great War joined in paying tribute to his memory at one of the most widely attended funerals seen in this city in many months. As the hearse bearing his body moved through the gates into the cemetery it passed between a guard of honor from the Prince of Wales Rangers, standing with guns reversed and heads bowed, TOP. A firing squad fired three volleys, BOTTOM following a brief graveside service conducted by Rev. Canon W. P. Robertson of St. John's Anglican Church.

(Examiner Staff Photos.)

Oshawa Strike Unit Still Has 305 Drawing Salaries

Tories Demand "Hepburn's Hussars" Be Disbanded; Conant to Investigate Charges of Impersonation

TORONTO, April 8 (CP) — Attorney-General Conant informed the Ontario Legislature today total cost to March 31 of the reserve provincial police force, mobilized last spring during the Oshawa automobile workers strike, was $119,000. Total number on reserve last June was 376 but the number has dropped to 305.

Questioned by Conservatives who called the force "The Hepburn Hussars" in the general election last fall, Mr. Conant said the government was paying the men $100 a year and this year's estimates provided a vote of $30,500 for the force.

The question was raised by Col. T. A. Kidd (Con., Kingston) who pressed the minister repeatedly for details of the force, trained in the basement of the legislative buildings by Col. Fraser Hunter (Lib., Toronto St. Patrick).

The Kingston member's reference at one time to a "Gilbert and Sullivan Army" brought an angry retort from Col. Hunter who accused Col. Kidd of making political speeches. During the election, said Col. Hunter, he lost a lot of votes because roorbachs had been circulated in his riding, some of them written by Denton Massey, Toronto federal Conservative member.

These statements had pictured him "as a Bengal Lancer marching at the head of thousands of police to shoot down men in Oshawa." There were more Conservatives than Liberals in the ranks and the force had been described as a splendid band of men.

Required Till Times Quieten.

Provincial Secretary Nixon told the House" as long as times are disturbed," the force would be retained.

"All they were put there for was election purposes," interjected George S. Henry, former Conservative Premiper.

"Don't be absurd," Mr. Nixon returned.

George H. Challies (Con., Grenville-Dundas) urged disbanding of the force and paying the men their $100. Dominion and Provincial police could have taken care of any trouble at Oshawa.

"That's what you think," said Mr. Nixon.

"Why not give them their $100 and disband them?" Mr. Challies pressed.

"Why not give it to the C.I.O. (Committee for Industrial Organization which was involved in the Oshawa strike) instead?" asked Col. Hunter.

"The Dominion police can take care of the C.I.O. or any other organization in this Anglo-Saxon province," Mr. Challies continued.

"Why didn't they do it at Oshawa?" Col. Hunter demanded.

Probe Impersonations

Study of Ontario's electoral laws to see if anything needs to be done to deal with cases of impersonation was promised by Attorney-General Conant. He assured Conservative Leader Leopold Macaulay if any legislation was necessary it would be submitted to the House next session.

Raising the question during consideration of estimates of the Attorney-General's Department, Mr. Macaulay said he had in his file documents "purporting to show that impersonation is increasing in this province, and I believe it is."

Dies In Hospital

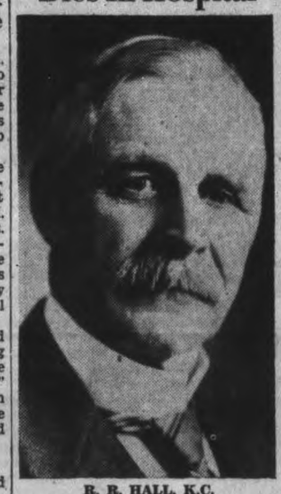

R. R. HALL, K.C.
Peterborough lawyer and former member of parliament, who died this Friday morning after a lengthy illness in Nicholls Hospital.

GRIER DEATH GUN HELD NEAR HEAD

SAULT STE. MARIE, Ont., April 8—(CP)—Dr. E. R. Frankish testified today at Vernon Spencer's murder trial that in his opinion the gun that killed Helen Grier last October 28 was held "close to" the head of the 28-year-old Pontiac, Mich., stenographer.

Spencer, former professional ball player with New York Giants and Toronto Maple Leafs, is charged with shooting Miss Grier to death in a hunting lodge they occupied 38 miles north of the Sault.

Dr. Frankish, Ontario medico-legal expert, told of making tests along the bullet track, from the right temple to the left side of the skull, and finding grains of unburned powder and partly-burned powder. He did not believe impact of the bullet would have caused all fractures in the skull. Some he believed were caused by explosion of gas forced into the cranial cavity.

Shown the rifle found beside Miss Grier's body on a floor of the hunting lodge Dr. Frankish told Crown Prosecutor J. L. O'Flynn that if some person held the gun by the muzzle and the upper part of the stock the safety lug on the rifle could make a wound similar to the one found on the back of the dead girl's skull.

DRIVE RENEWED FOR A BRIDGE OVER CHEMONG

Community Hall Crowded As Appeal Is Launched

ENNISMORE, April 8.—(By Staff Reporter).—Spurred to renewed action by the temporary cessation of traffic over the floating bridge, extensive although probably only superficially damaged by recent ice floes, Ennismore ratepayers, supported by a group of neighbors from Bridgenorth, began last night another campaign for a permanent bridge over Chemong Lake.

The Community Hall was crowded with men and women unanimous in their appeal for governmental consideration of their reasserted claim for direct communication with Peterborough by way of the established route through Bridgenorth by the construction of a bridge that would remove once and for all the danger of crossing the ice during the winter and the delays and inconvenience of being forced around the west end of the lake during recurring periods when the old bridge is closed to traffic.

Reeve James Gifford presided at the meeting which had been called on comparatively short notice. He thanked the ratepayers for their expression of support manifested by their large attendance, and urged them to put out of their minds the idea suggested from other quarters that a permanent bridge over Chemong Lake was an impracticable project.

A resolution by William McClelland, seconded by George Wilson, affirmed the unanimous desire of the ratepayers for a permanent bridge, and instructed Reeve Gifford and others who might be associated with him on behalf of the municipality and other sections of the affected district to proceed with plans that were subsequently outlined including a series of meetings with the intention of striking once more while the necessity was apparent.

Another resolution by Maurice O'Connor, seconded by Edward O'Donoghue, appointed Leo Scol-

DRIVE RENEWED
(Continued on Page 12, Column 2)

LOYALISTS' PLOT TO DROWN REBELS

HENDAYE, France, April 8 (AP).—A second contingent of General Franco's insurgents smashed their way to within sight of Spain's east coast today as widespread combat surged along all the Catalan front.

Galicians fought their way to control of lofty Mount Turmell, less than 18 miles downhill to Vinaroz on the Mediterranean.

This column on the far southern Catalan front threatened a flank of embattled Government divisions held at bay for three days by the insurgent force attempting to take Tortosa, 38 miles by road to the north.

Forty miles north of Lerida, General Emilio Solchaga's army struck directly into Catalonia and took Tremp, occupying the important power centre and cutting two high tension lines which supplied thousands of volts of electric current to Barcelona's vital war industries.

Insurgent officers at Irun said the swift capture of the 90-foot high, 660-foot long dam at Tremp scotched Government plans to send a huge flood of 7,000,000,000 cubic feet of water roaring down the Segre and Ebro River valleys.

Lake Six Miles Long.

The officers said their troops found huge quantities of dynamite to be used in blasting the dam to release a lake of water approximately six miles long and two miles wide.

Such a flood, they added, would have swept the entire length of the Ebro and Segre River valleys, washing away the temporary bridges by which Franco's troops have maintained communications. The water also would have flooded parts of Balaguer, Lerida, Tortosa and many villages, the officers said.

The steady progress of the insurgent forces sent new bands of fear-stricken Spaniards fleeing northward toward the French border. Additional frontier guards from Pau and Montalban took positions on the French side after reports said 5,000 homeless were preparing to enter through the Pyrnees Pass Val D'Aran.

Drunk Drivers' Cars To Be Impounded

First Conviction Means Loss of Machine 3 Months; Same Applies on 2nd Failure to Return to Accident

TORONTO, April 8—Motor vehicles will be impounded for three months automatically under first convictions of drunk driving, laid under the Criminal Code, or of driving after a permit is suspended or revoked, under amendments to the Highway Traffic Act, passed by the Committee of the Whole House at Queen's Park yesterday.

The amendments also viewed in sterner light the offense of failing to return to the scene of an accident and ruled that in event of a second conviction the motor vehicle shall be impounded. Previously, the impounding penalty applied only to the third offense.

Legislation applying to the impounding of cars was held over after the House, Wednesday, held that the bill in original form should have excepted automobiles which were driven by employees, and at the time of the offense beyond the control of the owner.

A Protection Clause

Protection in these particular cases is afforded in a clause which held that in event of conviction for the offenses named, the motor vehicle shall be seized "provided such motor vehicle is registered in the name of such person or husband, wife, parent or dependent child of such person."

William Duckworth (Cons., Dovercourt), emphasized strongly that the new act should make compulsory the carrying of a light or a reflector by persons walking on highways at night. Balked from making an amendment, the member declared that he would introduce such legislation at the next session.

Stink Bomb Closes Law Classes

Montreal, April 8 (CP)

UNIVERSITY of Montreal authorities announced today afternoon classes in the law school would be indefinitely suspended following halting of an afternoon lecture by explosion of a stench bomb.

Law students have demonstrated in classrooms in recent weeks in a campaign to force retirement of certain law school professors they consider too old for efficient teaching.

The stench bomb emptied the classroom of one of the elderly faculty members yesterday, but law students maintained today they had nothing to do with the incident.

NEW TEETH FOR CLOCK

GODERICH, Ont., April 8 (C.P.).—The ancient clock in the old Court House here is sounding the hours again after three months' silence. Henry Kemp, elderly custodian of the clock, performed a delicate operation in adding four teeth to the winding apparatus.

Free Actinolite Burial Plots Stir Probe In Baby's Death

Unsupervised Cemetery Reveals Graves Dug At Will, Many Barely Marked

(Examiner Correspondence.)

TWEED, April 8.—According to instructions received from the Attorney-General's Department, the body of John Henry Deline, 18-day-old son of Mr. Henry Deline and the late Mrs. Deline, who died on February 12 at Actinolite, will be disinterred from the cemetery at that place. An inquest will be held by Dr. M. G. Dales, M.O.H. The youngster, who was born in Belleville General Hospital, died at the home of the parents living 18 days. The mother, after having returned from Belleville Hospital, took seriously ill and was taken back to that institution where she passed away on March 23.

The child was buried by the father in Actinolite Cemetery. A home-made roughly-constructed box was used, no undertaken was contacted, nor any burial service held. Facts in the case were established only after no death certificate was issued.

On the death of the child, the father with an older son, built a rough coffin, placed the body of the infant inside and interred the remains in a corner of the cemetery.

This case is one of the strangest on record in the locality and apparently the father thought he was

FREE ACTINOLITE
(Continued on Page 12 Column 4)

Death Claims Widow As Mate Is Buried

Edmonton, April 8 (CP)

MRS. William Patrick Stanton, 46, died suddenly here yesterday when funeral services for her husband began. Confined to her home by illness and unable to attend the funeral service, Mrs. Stanton died as the body was being taken to the cathedral.

The name Spanish Main was originally applied to the mainland from the mouth of the Orinoco River to Panama. It is now frequently applied to the Caribbean, as main also means sea.

Law Trails Indian Family Year To Unravel Murder Tale

Suspect Mentality of Lad 14 Accused Of Shooting Brother In Quebec Wilds

NORANDA, Que., April 8 (CP)—Fourteen-year-old Dave Tabiscon, big for his age and subject to fits of passion, will be taken to Ville-Marie from Noranda this week for mental examination before facing a charge of murdering his brother.

The powerful, dark-haired Indian boy, who wandered for a year through Quebec wilds with his family, guarding closely the secret of the brother's death, was brought here yesterday by airplane. His arrest by flying police ended a search instigated by rumors of the shooting of Xavier Tabiscon early in 1937 on the banks of the Dumoine River, boundary between Pontiac and Temiskaming counties.

Wrapped in the story the officers unfolded as they questioned the nomad family were bits of Indian mysticism and fear of punishment. Swarthy Dave always had been strange, his mother said, and "had to be put to bed sometimes when the moon was full." After the killing the family—there are another brother and sister—went through a ritual to remove the stigma of the crime. The shotgun which ripped a

LAW TRAILS
(Continued on Page 2, Column 3)

Assault By 3 Boys Costs Fathers $110

Montreal, April 8 (CP)

FATHERS of three children who assaulted 76-year-old Ferdinand Forget must pay $110 for injuries he received, Mr. Justice Philemon Cousineau has ruled in Superior Court. The Judge warned that parents are responsible for the acts of their children when they neglect to provide proper care and education.

Gold production in Australia last year was 1,380,000 fine ounces, the largest since 1917.

BLUM THWARTED QUITS IN DISGUST

PARIS, April 8.—(AP).—Premier Leon Blum formally announced the resignation of his government tonight after the Senate had voted down his demand for dictatorial power over French finance.

Immediately after the Senate, by a vote of 223 to 49, had shown its disdain fo this "last call," the Premier dashed out of the Luxembourg Palace, the Senate building, through the ranks of steel-helmeted mobile guards to the Chamber of Deputies.

There he announced his resignation to the Deputies of his own Socialist party, who had assembled to hear his decision.

He said he was going to the Elysee Palace to tell President Albert Lebrun he was through.

Historic House, Laura Secord's Goal In 1812, Burns, a $25,000 Loss

St. Catharines, Ont., April 8 (CP)

A HISTORIC LANDMARK of the Niagara Peninsula was destroyed today when the two storey stone house to which Laura Secord delivered her warning in the War of 1812, was razed by fire.

The house was occupied by Alfred Griffiths and two sisters. The trio escaped. The fire was believed started by a spark from a chimney.

Loss was estimated at about $25,000 including antiques and valuable walnut panel.

Laura Secord made her historic journey from Queenston to the house at Beaverdam, near Thorold, to warn the British soldiers under Lieut. Fitzgibbon of an impending attack on Beaver Dams by the Americans under command of Col. Boerstler. As a result the Americans were forced to surrender.

Record and Forecast of Weather

LOCAL TEMPERATURES

Night	—Yesterday—		
Low.	Noon.	Highest	Lowest
30	33	45	23
This date last year.		55	33

With snowfalls varying from one to ten inches reported from Western Canada and Midwestern and Eastern United States, Peterborough district yesterday was enjoying an ideal Spring day, with maximum temperature of 45. Overnight readings were steady with a range of only two degrees—from 30 to 32—the warmest night in past week.—A.O.P.

Sun—Rises at 5.49 a.m., Sets 6.52 p.m.

Weather Forecast.

Lower Lake Region — Strong east and north-east winds, with snow and rain to-day and part of Saturday, then clearing and moderately cold. Sunday: Probably fair.

Georgian Bay — Strong north-east winds, with snow or sleet to-night and part of Saturday, then clearing and moderately cold.

Northern Ontario — North-easterly winds; partly cloudy and moderately cold to-night and Saturday; probably snowflurries in south portion.

Ottawa and Upper St. Lawrence Valleys— Strong north-east winds, with snow or part sleet to-night and on Saturday.

Lake Superior — North and north-east winds; partly cloudy and moderately cold. Saturday: Fair, with stationary or a little higher temperature.

Kenora and Rainy River — Fair and cold. Saturday: Fair and a little milder.

Western Provinces —Fair to-day and Saturday and becoming somewhat milder.

London, 8 a.m. — Temperature, 40; hazy and calm.

Baxter as Successor to R. B. Bennett Is News to London Newsman

London, April 8 (CP-Havas)

THE "Londoner's Fairy" in the Evening Standard today said Beverly Baxter, Toronto-born member of the parliament of Westminster, is being mentioned as a possible successor to R. B. Bennett as Canadian Conservative leader.

But Mr. Baxter told The Canadian Press: "I have heard nothing about it. It would be a remarkable development in imperial politics if a member of one empire parliament were to be translated to party leadership in another."

Mr. Baxter, who is 47 and began life as a music shop salesman in Toronto, remained in England after being demobilized as an officer in the Canadian Expeditionary Force. He became associated with the Canadian-born publisher, Lord Beaverbrook, and in 1929 was made editor-in-chief of his main paper, The Daily Express. He was elected to parliament in 1935.

500 Drivers Go Out Demanding Better Hours, Pay

Week of Negotiating With Officials Proves Vain; Men Ask $17 Minimum or $12.50 With 10% on Loads

TORONTO, April 8—Toronto's theatre-going and dance-bound public last night trailed on street cars in evening clothes, as Toronto taxi-drivers went on strike for better wages and hours.

With 500 men out, determined, according to their union officials, not to "weaken" until they gain their demands of either a $17 per week minimum wages or $12.50 per week plus 10 per cent of fares, R. S. Barrett, President of the Toronto Zone Livery Association, to which most of the large operators belong, declared last night that the owners would meet today to discuss the situation "but not with the view of conciliating the drivers."

The drivers went out on strike at 5 o'clock yesterday afternoon after a week of unsuccessful negotiation with their employers and a conference with the Industry and Labor Board yesterday afternoon.

The blockade of the drivers was one of the sternest efforts ever made by them in the city's history. It was called, according to union officials, by 620 of the 720 licensed drivers in the city. It tied up all the large cab stands in the city as well as smaller operators. Drivers declared at midnight last night they were determined to continue until they gained their demands.

Eighteen Owners Sign

Eighteen owners operating altogether eight ycars signed agreements with the union after the strike went into effect. These cars, in addition to those of 117 inedpendent owners who drivc their own cars and are members of the union, were believed to be the only taxis operating in Toronto streets last night.

"No, none of the big companies attempted to operate last night," said Mr. Barrett. "We are meeting today to discuss the situation, but not with any view to conciliating the drivers."

Hog Quotations In Peterborough

FRIDAY, APRIL 8

Canada Packers quote:

Hogs. — Live (delivered), $9.65; dressed weight, $12.75.

No. 1 sows, 3c off bacon prices.

Cream—No. 1 (on truck), 39c; No. 1 (delivered), 40c.

Special, 2c per pound premium.

Butter—Prints, No. 1, 38c; No. 2 37c. Solids, No. 1, 36½c; No. 2, 35½c.

Eggs. — Large 16c; mediums, 14c; pullets, 13c; B grade, 12c; C grade, 11c.

Dealers quote:—

Fall wheat, 85c; spring wheat, 80c; barley, 60 to 70c. buckwheat 65c; rye, 75c; oats, 40 to 50c.

Twenty thousand British co-operative stores are selling tokens to raise funds for sending milk to loyalist Spain.

HOG PRICES EASE BUT CATTLE HOLD STEADY FOR WEEK

TORONTO, April 8 — (CP). — A heavy run of cattle was cleaned up at steady prices on the Toronto Livestock Market this week, the Dominion Livestock Branch reported. Calves, sheep and lambs were steady to strong. Hogs opened weak and declined 50 to 65 cents by the close.

Overseas exporters took around 700 cattle, mostly good to choice weighty steers. Balance of weighty steers offered, sold slowly at steady prices. Top for steers was $6.75 for one load, with others from $5.25 to $6.50.

Good butcher steers and heifers traded at $5.75 to $6.25, and some choice light steers reached $6.50. Common butchers ranged down to $4 cwt. Cows were strong at $3.25 to $4.75 for butchers, easing off slightly at the close. Most canners and cutters sold at $2.25 to $3.

Good butcher bulls brought $4 to $4.50, with bolognas from $3.50 to $4. Fed calves ranged from $5.75 to $7.50 according to quality.

Better inquiry developed for store cattle, but the available supply was small. Good fleshy feeders sold at $5 to $5.25, with thin stockers from $4 to $4.75. Milkers and Springers were slow at $70 for tested tops with common grades downward to $25 each.

Choice veal calves opened firm at $9.50 to $10, and held to the close. Common to medium Eastern calves were plentiful at $5 to $8.50 cwt.

Hogs Slip 65 Cents.

Hogs opened at $10.25 off trucks for bacons and closed at $9.75, off 65 cents from the top price of the previous week's close. A few hogs went to Hamilton at prices slightly above the Toronto level and about 40 head were re-shipped to Montreal.

Lamb receipts included 400 good westerns which were sold Monday at $9.50 cwt. Balance of lambs were common to medium grades from Ontario feed-lots and were sold from $6 to $8.50 with some fairly good quality at $9. Small lots of spring lambs brought $5 to $11 each with only one at the top price. Sheep ranged from $2 to $6 cwt. according to quality.

Livestock branch weekly summary:

Cattle—This week 7,022, last week 5,467, 1938 to date 84,923, 1937 to date 81,100, this week 1937 5,573.

The total "take" of professional beggars in New York City is estimated at $50,000 a day.

SODEN'S 33rd Anniversary SALE

Great Savings on Pottery, China, Dinnerware, Glassware, Wallpaper, etc.

REAL SAVINGS **Wallpaper**

Bundles containing from 6 to 15 rolls with border **50c to 2.00**

ALL NEW PAPERS AT 20% DISCOUNT

Cups and Saucers, 19c, 29c, 39c, 49c

PLAIN AND COLOURED **Glassware**

A large assortment of useful and attractive pieces

2 Groups: 23c—49c

TUMBLERS Coloured Bands. Excellent Quality ..... **2 for 15c**

Boxed Stationery: ½-Price

Brentley's ENGLISH POTTERY

Jugs, Vases, Bowls, Jardinieres, etc., in white, cream and assorted colours

All Reduced 20%

Dinner Sets

Some Exceptional Bargains in 97 and 108-Piece Sets. Come in and see them.

Bargain Counters

Hundreds of useful articles—Many of them at Half-Price.

300 BOOKS JUVENILE AND FICTION CLEARING AT ½-PRICE

ALL OUR GIFT LINES AND PICTURES AT **20% Discount**

THIS MONEY-SAVING OPPORTUNITY ONLY COMES ONCE A YEAR. DON'T FAIL TO SHOP HERE TO-MORROW

POWER BILL GETS SPEEDY PASSAGE FOR PROROGATION

TORONTO, April 8 (C.P.). — The stretch-drive began in the Ontario Legislature to-day. Memebrs sought at a morning session to pass estimates for expenditure by three departments and pave the way for prorogation in the afternoon.

The order paper has been cleared of Bills, other departments' proposed expenditure in the 1938-39 fiscal year has been scrutinized, and only the Attorney-General's, Education, and Agriculture estimates must be reviewed. With that completed, Lieutenant-Governor Albert Matthews will come to Queen's Park in mid-afternoon for the prorogation ceremony.

Most of the 29 Bills passed went through quickly yesterday and the House turned to estimates. It was delayed, however, in going into Committee of Supply by a Conservative amendment voicing regret the Government placed no plan for unemployment insurance before the House. The amendment, moved by W. A. Baird (Con. Toronto High Park) was defeated 57-22.

Some observers had predicted a division on third reading of the Bill validating new contracts with Quebec power companies. It went through without comment, however, along with nearly all the other Bills. The Bill, which becomes law when assented to by the Lieutenant-Governor, validates contracts with the Gatineau, Beauharnois, and Maclaren-Quebec power companies.

Mr. Baird declared the Government's neglect to bring in an unemployment insurance scheme was a violation of Premier Hepburn's pre-election promise last fall. Conservative Leader Leopold Macaulay said the House should not adjourn "until we make up our minds what we are going to do about it."

Plans Sidetracked.

Labor Minister MacBride argued the first advice he received on taking office was to plan for operation of an unemployment insurance scheme. The situation was changed, however, by the Dominion Government's proposal for national unemployment insurance. Premier Hepburn contended the Ottawa proposal sidetracked Ontario's scheme.

Chief discussion in passage of the estimates concerned those of the Lands and Forests Department. William Finlayson (Con., Simcoe East) drew from Forestry Minister Heenan a statement cutting rights had been granted private timber operators in the Timagami forest reserve. Mr. Finlayson urged steps

POWER BILL
(Continued on Page 12, Column 4)

$6,000 FIRE HITS BOYS' CAMP HALL AT BOWMANVILLE

BOWMANVILLE, April 8.—Fire of an undetermined origin Thursday afternoon destroyed the large frame dining-hall at the Ontario Training School for Boys' camp site on the lakeshore near here. Damage is estimated at more than $6,000.

The building, approximately 75 feet by 150 feet, was built in 1931 and has been used each year during the summer months as a dining-pavilion and kitchen for nearly 200 boys.

During the winter a caretaker, Mr. Ellis, has been in charge of the entire site consisting of several acres of ground and ten buildings. The burned hall contained blankets and other equipment of considerable value. The flames were first noticed at the west end of the structure by Sam and Alfred Allin, farm boys, working near-by. They rushed to the scene, but were unable to save anything because of the intense heat. Within a few minutes the entire building was a mass of fire.

Employees at the Goodyear plant in town could see the blaze more than two miles away and turned in the alarm, but when firemen arrived the blaze was too far advanced for them to save the building. Their efforts were concentrated in saving near-by sheds.

A. R. Virgin, superintendent of the school, could not be reached last evening. The camp was to have been opened the first week in July, but no statement was available as to whether the dining hall would be rebuilt. It is the property of the Province.

PLEADS NOT GUILTY TO DRUNK DRIVING

Herbert Magee of Bobcaygeon, pleaded not guilty before Magistrate Langley in police court this morning to a charge of having been drunk in charge of a car on Charlotte street Thursday night and at the request of his counsel, W. B. Gordon, was remanded until Wednesday next. Bail was fixed in two sureties of $750.

William Grieves and Sam McCallum who were with Magee when the three were arrested by Provincial Traffic Officer Gordon Broughton and Constable John Rogers, both pleaded guilty to being drunk.

"This is a serious matter being drunk in motor cars," remarked Magistrate Langley when he heard the circumstances. A fine of $15 with costs of $4.50 was imposed in each case.

The two police officers were off duty when their attention was attracted by the manner in which Magee's car was being driven and the arrest followed.

PAGE PEEPING TOM

COVENTRY, England—(CP).— A theatre manager here will erect and present the city with a bronze statue of Lady Godiva, mounted, to cost $50,000.

MORE ABOUT—

R. R. HALL DIES

(Continued from Page 1)

he took into partnership his nephew, Thomas J. Carley.

Outstanding Case Lawyer.

During his practice of fifty years Mr. Hall attained a high standing among the barristers of Ontario. Older residents recall that he was solicitor for certain interests holding large timber investments in British Columbia, and in that engagement he spent a great deal of time between Ottawa and British Columbia. Among the members of his profession he was regarded as an outstanding case lawyer, which meant that his natural sense of industry and application equipped him with a thoroughness that was revealed in his preparation of cases he undertook. The Bench never attracted him, not because he did not recognize the dignity and honor attaching to it, but because he preferred the freedom of his profession and the unfailing interest of its variety of legal problems.

A Loyal Liberal.

For fifty years Mr. Hall, or at least until the last decade of that half century, Mr. Hall was one of the leaders of the Liberal Party in West Peterborough. He won his greatest success in the political field in the general elections of 1904 when he defeated the Conservative member of Parliament, the late James Kendry. Even his opponents freely acknowledged that R. R. Hall was one of the most successful representatives the old riding ever had in the Dominion House.

He was interested in the development of the extensive system of reservoir dams that now comprise and redeem the Trent Canal waterways. That project of water control and conservation received his staunch support, and he was largely responsible for the expansion and improvement of the series of dams that have replaced the old wooden structures of lumbering days. Mr. Hall also obtained for Peterborough the armouries that replaced the old drill shed in Central Park. It is recalled that Sir Frederick Borden, then Minister of Militia, came to the city to lay the corner-stone of the armouries.

In the general elections of 1908, Mr. Hall declined re-nomination, retiring in favor of the late J. R. Stratton, who was elected, defeating J. H. Burnham by about 300 majority. Members of the party were convinced that in spite of their political associations there was a strong feeling of rivalry between the two Liberal leaders, and that Mr. Hall stepped out of the federal arena to give J. R. Stratton an opportunity to round out his long political career in the Ontario Legislature by winning the Peterborough seat in the House of Commons.

Mr. Hall accepted the Liberal nomination for the Legislature in 1911 but was defeated by E. A. Peck, K.C., and then came the war-time general elections for the federal house in 1917, when the Union Government was elected to "win the war."

Candidate in 1917

During the four years he spent at Ottawa as a member of Parliament, Mr. Hall had completely surrendered his political loyalty to the charm and sincerity and intellectualism of Sir Wilfrid Laurier, and when the "Old Chief" was being deserted by associates of the rank and file of the party, cabinet ministers and remote supporters along far concession roads, R. R. Hall offered himself as the Liberal candidate in West Peterborough, although he knew it was a forlorn and hopeless cause.

No one ever doubted the courage of R. R. Hall, and seldom was it so tried as on that Saturday, November 10 in 1917, when Liberals tried to divert the convention into a political partnership with the Conservatives. Mr. Hall was proposed by the late Andrew McFarlane, and he was splendidly supported by his old fellow campaigner, John J. Hartley, for years president of the Liberal Association, but scores of the leading captains and lieutenants went over to the Union cause, and Mr. Hall fought out the campaign almost single-handed. After the nomination when he stood alone he said to an examiner reporter with all the spirit of a Covenanter: "If Sir Wilfrid has no other candidate in this province, he's going to have one in West Peterborough," and the telegram of appreciation he received from the leader he so highly esteemed was probably compensation enough to him for the effort he made against the Union idea, and what he strongly suspected as the ulterior motives of some of the men beyond Peterborough who were promoting it.

The Liberal Party regained its place in the confidence of the people, and Mr. Hall frequently responded to the campaign mustering of speakers. J. H. Burnham paid him a tribute to-day in saying that Mr. Hall held no rancor or enmity in defeat. "We didn't agree in many things, but I can say of him that there was nothing mean or underhand in his political campaigning." That same spirit quickly forgot the desertion of his old associates, but there were some incidents that occurred then that remained at least a salty memory. So determined was Mr. Hall to stand by Sir Wilfrid Laurier in 1917 that he virtually assumed the nomination. It was moved by Mr. McFarlane, but there was no record of it being seconded at the time. However, the subsequent roll of Liberals who signed his nomination papers still discloses those Peterborough men who shared "Bob" Hall's admiration for and confidence for the "Old Chief."

Mr. Hall's fine intellectual gifts found their highest satisfaction in poetry and he could recite long passages from Shakespeare, Milton, Goethe, Browning, Longfellow, and many other of the English authors. Lofty thought appealed to him so strongly that he knew many of the Psalms by heart, and his mind was also stored with striking quotations from speeches by Gladstone, Blake, Laurier, and other statesmen. His literary culture was one of the notable phases of his character.

Mr. Hall had various industrial interests during his lifetime, latterly as president of the Colonial Weaving Company. He also had timber investments in British Columbia, and was a leading director of the old Otonabee Power Company at the time it was expropriated by the Hydro-Electric Commission, an action he opposed with all the vigor he could command. However, the Ontario Government led by Hon. Howard Ferguson was extending the scope of Hydro in Eastern Ontario and nearly all the water powers along the lower Trent system of any value were acquired. For some years Mr. Hall was an associate with R. M. Glover in the ownership of the Peterborough Examiner until two years and a half ago.

He was an honorary president of the Peterborough Male Voice Choir which he substantially supported in their successful trip to New York some years ago, under the leadership of Martin B. Chenhall, when the choir won notable honors in competition. He was also a member of the Ontario Club, Toronto, the Peterborough Club, and the Law Association of this city.

E. A. Peck, K.C., recalled to-day that Mr. Hall was the third oldest lawyer in Peterborough in length of experience since admission to the Bar, being preceded in this respect only by E. H. D. Hall and Mr. Peck himself.

Mr. Hall was essentially a liberal not merely in a political sense, but in his general outlook on life and his relationships with his fellowmen. He respected the opinions of those who differed from him, their political allegiances, their religious faith. He was more than tolerant, a word which he used to say grated on his sensibility; he objected to that word because it seemed to connote an idea of presumption and condescension.

Mr. Hall is survived by his wife, Clara Elizabeth Ludgate, daughter of the late John Ludgate, who resided in Ashburnham; they were married in July, 1894; and by four brothers and two sisters, Adam and Thomas Hall of Francis, Sask., and William J. and Andrew Hall of Cambray, all farmers, and Mrs. Alice Bagshaw of Cambray and Mrs. Catherine Carley of Fenelon Falls.

The funeral will take place on Monday afternoon at 3 o'clock from the family residence at 459 Reid Street to the Little Lake Cemetery. Rev. Dr. A. T. Barr, of St. Paul's Presbyterian Church, of which Mr. Hall was a member, will conduct the service.

WILLS DISCUSSED WITH KINSMEN BY J. McCLELLAN

James W. McClellan, an old Peterborough boy and now manager of the Excelsior Life in Oshawa, was the speaker at the weekly meeting of the Peterborough Kinsmen Club held on Thursday evening.

Introduced by Ellsworth Deyell, Mr. McClellan took as his subject "Wills," and in his most interesting interpretation he showed the errors made by many who make wills and the fallacy it is to not have a will.

It is being realized today that it is becoming more important to take care of the conservation of an estate than to create one. Hence a will which really is the planning and distributing of an estate after death is necessary.

Dividing people into three classes in connection with wills, the speaker placed in the first class those who have no wills at all and who compose about 85 per cent. of the citizenship; in the second class were those who left everything to the wife, and the third composed of those who made some attempt to distribute their estate.

The law has made it so that a single man dying without a will, his estate goes to his next-of-kin, his father, his brothers and his sisters. A married man without children and without a will, the wife gets the first $1,000 and half the residue, while with a married man with one child who leaves no will, the wife gets one-half and the child the other half, while a married man with two or more children, the wife gets one-third and the children the remaining two-thirds. However, if there are minors the official guardians must step in and the estate must be liquidated sometimes at a great loss, and the minors' share turned into the surrogate court with extra expenses of administration.

The speaker pointed out the errors of the common will today. "I will everything to my wife." The person making the will has said what he wants to, but he has failed to realize that his wife may not be here to enjoy it, and also that she may die first or die very shortly after, and then her next-of-kin would come in for his estate, something which he would not have wished. Another point not known to many was that if a young man made a will prior to his marriage that all wills are automatically revoked by marriage. In concluding, he advised that all wills be thoroughly gone over and revised once every five years.

The thanks of the club were tendered the speaker by Vern Selkirk.

Curly Gibson rendered two very much appreciated numbers. Dr. E. M. Crough, the president, presided and announced that next week a luncheon would be held on Wednesday at noon, when the speaker will be Dr. F. J. Zeidler of Toronto.

MOUNT PLEASANT

Mr. and Mrs. Stan. Tully of Emily Township were visitors at the home of the latter's father, Mr. James Sisson, on Monday.

Mrs. J. Price and son Oswald and Miss A. Timms of Peterborough called on the former's mother, Mrs. A. Elliott, on Sunday.

Miss Gwen Lough of Peterborough spent a few days at the home of Mr. and Mrs. Beatty Fee this week.

Mr. D. Petty of Oswego, U.S., called on Mr. and Mrs. John Handley on Monday.

Cheese Quotes Produce and Livestock

ONTARIO GRAIN

Approximate prices track shipping point.—Wheat, 88 to 90c; oats, 42 to 44c; barley, 56c to 58c; corn, 72 to 74c; rye, 60 to 62; buckwheat, 60 to 62c; malting barley, 62 to 64c; milling oats, 42c to 44c.

TORONTO FEED PRICES

Following are the approximate prices quoted for feed in ton lots, packed in bags (delivered f.o.b. Toronto): Bran, $32; shorts, $33; middlings, $36; corn, $39; flax, $73; cottonseed meal, $41.50; linseed oil cakes, $53; tankage, $62. Salt in blocks, 50 pounds, 50c each; in bags, $19 per ton. Molasses, barrels, 25c per gallon.

MONTREAL FLOUR AND FEED

Cash grain; No. 1 Northern wheat $1.63½; No. 2, $1.52½; No. 3, $1.34½; No. 3 C.W. oats, 58¾c; No. 1 feed oats, 55¾c; No. 3 C.W. barley, 69½c; per bushel, basis track Montreal exstorage; corn being "in bond".

Brewers dried [illegible], wholesale $30 per ton; retail, $32 per ton.

Millfeed.—Bran, $32.25; shorts, $33.25; middlings, $36.25; per ton, carlot quantities, delivered in Montreal freight points.

Rolled oats, bag of 80 lbs., delivered to the trade, $3.15, which includes sales tax.

Other quotations unchanged.

MONTREAL PRODUCE

Butter ruled firm on Montreal open produce markets. Eggs and cheese were steady.

Butter showed no quotation for No. 1 in carlots or less, but lots to retailers were 36 to 36½c a pound for solids and 36½ to 37c for prints. Receipts, 305 boxes.

Graded egg shipments in carlots or less were 21½c a dozen for A-large, A-medium, 20½c; A-pullets, 19½c; B grade 30c and C grade, 19c. Receipts: 1,609 cases.

Cheese was 15½ to 15¾c a pound for current Western makes. Receipts: None.

Potatoes.—Quebec whites, No. 1, 80's, 55 to 57c; New Brunswick Mountains, No. 1, 80's, 62 to 65c; Prince Edward Island Mountains, No. 1, 90's, 78 to 82c; new British West Indies, No. 1, 60's, $1.50; Florida, bushel, $2.25.

TORONTO CHEESE

TORONTO, April 8 — (CP). — Wholesale cheese prices were higher to-day with dealers buying large, colored, paraffined and government grades at 16 cents.

Wholesalers offered cheese to retailers at the following unchanged prices: New—Large, 17¼c; twins, 17½c; triplets, 17¾c. Old—Large, 19¾c; twins, 20c; triplets, 20¼c Medium, 18¾c; twins, 19c; triplets, 19¼c.

FRUIT AND VEGETABLES

TORONTO, April 8 — (CP). — Wholesale prices on fruit and vegetables supplied by White and Company to-day were unchanged.

TORONTO POULTRY

TORONTO, April 8 — (CP). — Wholesale poultry prices were unchanged to-day.

TORONTO PRODUCE

TORONTO, April 8 — (CP). — Wholesale prices (United Farmers Co-operative Co.) to-day were:

Eggs.—Grade A-large, dozen, 18c; grade A-medium, 17c; pullets, 15c; grade C, 14c.

Churning Cream.—No. 1, lb. 40c; No. 2, lb. 38c.

Butter.—No. 1 solids, lb., 35¾c; No. 2 solids, lb., 34¾c; No. 1 prints, lb., 36¾c; No. 2 prints, lb., 35¾c.

Potatoes -Bag F.O.B in Toronto: Ontario, 45 cents.

Mill Feed.—Bran, 33; shorts, 34; middlings, 37.

TORONTO LIVESTOCK

Receipts at Union Yards yesterday: Cattle, 160; calves, 50, hogs, 360; lambs, 80.

Hog prices dropped 25c for the second consecutive day on the Toronto Livestock Market yesterday. Cattle were cleaned at generally unchanged prices though action was slow. Calves and lambs moved at former levels, while no lambs were offered.

Medium to good butcher steers and heifers sold at $5.25 to $6.10. Butcher cows brought $3.25 to $4.50 with canners and cutters at $2.25 to $3.

Choice veal calves were priced at $9.50 to $10. Common vealers ranged down to $5.

Off-truck bacon hogs closed at $9.75. Sows were quoted at $6.50 to $6.75.

A few common to medium lambs went at $7 to $8.75.

Representative Sales Yesterday

Butcher Cattle.—5, 910 lbs., $6.10; 8, 860, $6; 4, 820, $5.75; 5, 900, $5.50; 2, 970, $5.25.

Cows.—2, 1450 lbs., $4.50; 2, 1160, $4.25; 2, 1200, $3.50; 2, 1150, $3.25; 2, 1290, $3; 1, 1020, $2.50; 1, 1060, $2.25.

Veal Calves.—4, 200 lbs., $10; 6, 200, $9.50; 3, 170, $9; 4, 160, $8.50; 15, 130, $7.50; 4, 120, $6; 10, 110, $5.

Lambs.—65, 85 lbs., $8.50; 6, 92, $7.

MONTREAL POULTRY

Poultry prices per pound to-day: Milked A, 5 lbs. up, 29c; B, 5 lbs. up, 28c; Selects A, 28c; B, 26½ to 27c. Fowls, 5 lbs. up, 21½ to 22c. Turkeys 10 lbs up, A, 27½c; B, 25½c; C, 23c, 10 lbs. down, A, 26c; B, 24c.

Poultry prices nominal.

EAST BUFFALO LIVESTOCK

Hogs, 800; bulk good and choice 160 to 240 lbs. averaging 180 to 210 lbs., $9.35 to shippers, similar weights trucked in, $9 to $9.15; packing sows, $7.50 to $7.85.

Cattle, 250; plain to medium steers $7.50 to $8.25; Canadian heifers, $8; cows and bulls firm; fat cows, $6 to $6.50; cutter grades, $3.90 to $5.10; medium bulls, $6.25 to $6.60; lightweights, $5.40 to $6.

Calves, 300; good and choice mostly $11.50; odd heads, selection, $12; plain and medium $7.50 to $10.

Sheep, 800; most bids steady, few good to choice sold $9.25; packages Spring lambs, 35 to 60 lbs., $10.

ONTARIO HOGS

TORONTO, April 8 — (CP). — Liveweight bacon hogs dropped 25 cents at Brantford and Peterborough to-day while dressed-weights were 30 cents down at Kitchener and Peterborough. Other markets reported steady prices.

Liveweight. — Brantford, $9.50; Hull, $9.75; Chatham, $9.50; Stratford, $97.5 Peterborough, $9.65.

Dressed-weights. — Kitchener, $12.70; Hull, $13.35; Chatham, $13; Stratford, $13; Peterborough, $12.75.

WINNIPEG GRAIN.

Bolstered by the United Kingdom wheat import business, estimated as high as 10,000,000 bushels, Winnipeg wheat futures soared more than four cents to-day. Despite profit-taking final quotations were 2¼ to ⅝ cents higher, May $1.26⅞, July $1.13¾ to ⅞, and October 90¾ cents.

Canadian export sales of 750,000 bushels, chiefly new-crop grain for October-November shipment were reported among the general buying activity that provided the busiest session in weeks.

Of the huge unexpected United Kingdom mill purchases, Canada received orders for four cargoes of new-crop wheat, Australia 13 to 20 cargoes, United States nine cargoes of hard winter grain, and Argentina three cargoes.

Yesterday's Quotations.

Futures.

Wheat—	Open	High	Low	Close	Prev. Close
May	124	125¼	123½	124⅝	123⅛
July	110⅜	111⅝	110⅛	111⅛	109⅞
Oct.	87⅛	87¾	86⅛	87⅛	86¾
Oats—					
May	46⅛	47¾	46½	46⅝	46⅜
July	42⅛	43⅛	42⅛	43⅛	42⅛
Oct.	....	....	....	38	37½

MARKET QUOTATIONS

Quotations Complete To Closing Time

Toronto Stocks

Leeming and Leeming

	High	Low	Close
Abitibi	140	135	140
Abitibi Pfd	11¼	11	11
Beauharnois	3½	3¼	3¼
Bell Tel	154	152½	152½
Brazilian	8¾	8½	8¾
Brews & Dist	6¼-6¾		—
Brew Corp	125	120	120
Brew Corp Pfd	13½-15		—
Bakeries	13-13¾		—
B A Oil	18¾	18½	18½
B C Pow A	27½-31		—
Build Prod	43¾	43	43¾
Burt F N	20A	—	—
Can Bud	6¾-8		—
Can Bread	3½-4		—
Can Cement	8¾-9¼		—
Can Car & F	8	8½	8½
Can Dredge	20½-20¾		—
Can Malting	32A	—	—
Can. Pacific	5¾	5¾	5¾
Can Alc A	2¾	2¾	2¾
Can Alc B	2½-6		—
Can Oil	10-13		—
Cockshutt	7½-9		—
Con Smelt	52½	51½	52½
Can Canners	3½-5		—
Dom Bridge	24¾-26		—
Dis Seagrams	13¾	13½	13¾
Dom Stores	6¼-6½		—
Ford A	16¼	16	16
Fanny Farmer	17¾	17¾	17¾
Cons Gas	183-185		—
Gyp L & A	5½	5¾	5½
Gen Elecceric	179½ ask		—
Gen Steel W	5¾-5¾		—
Ham Bridge	5¾-6¼		—
Honey Dew	40-65		—
Imp Tobacco	13½-14		—
Imp Oil	16¼	15¾	15¾
Int Pete	25¼	24½	24¾
Int Util A	5-7½		—
Int Util B	50-85		—
Laura Secord	58-60		—
Loblaws	21	20¾	21
McColl-Front	12¼	12	12
Mont L H & P	28½-28		—
Massey-Harris	5¾	5¼	55¼
Massey-Harris Pref	35	33½	35
Nickel	44¼	42f	44¼
Page Hersey	9½-14½		—
Press Metals	9¼-14¼		—
Roger Majestic	3½	3¼	3½
Stand Paving	2-3		—
Shawin igan	18¾-19¾		—
Steel of Canada	59½-63		—
C Vinegars	14½-16		—
C Wineries	2¾	2¼	2¼
Westons	9¾	9½	9½
Walkerville Brew	115-140		—
Walkers	36½	35½	36¼
Walkers Pref	18¾	18½	18¾

Grain Quotations

Leeming and Leeming

CHICAGO

	July	Sept.	May
High	8[illegible]	83⅝	86½
Low	[illegible]	82¼	84¾
Close		82⅝	85

WINNIPEG

	July	Oct.	May
High	115½	92	128¾
Low	113½	89¾	126½
Close	113¾	90¾	126⅞

New York Stocks

Biggar and Crawford

	High	Low	Close
Am Roll Mills	35¼	33¾	35¼
Anaconda Cop	26¼	25½	26¼
Balt & Ohio	5¾	5½	5¾
Beth Steel	46	44¼	46
Briggs	17¼	17	17
Can Pacific	5⅞	5¾	5¾
Chrysler	42¾	40⅞	42¾
Col Gas	6½	—	—
Cons Gas	19	18¾	19
Com Solvents	6⅞	—	—
Dupont	100	96	99¾
El Bond & Sh	6¼	5¾	6¼
Gen Electric	32½	31¼	32¾
Gen Motors	30¾	29½	30¼
Goodyear	18¾	17¼	18¾
Hudson Motors	6¾	—	—
Int Harvester	57⅝	54¾	57½
Inter Nickel	44½	42¾	44½
Paper Pfd	23¾	21½	23¾
Mont Ward	29½	28	29⅛
Nash Motors	8	—	—
N Y Central	12¾	12¼	12¼
Pack Motors	4	3¾	4
Penn Ry	16½	16⅛	16¼
Radio Corp	5⅞	5⅝	5⅞
Stand Brands	7½	—	—
Std Oil of N J	45¼	43¾	44½
Studebaker	4½	—	—
South Pacific	11⅞	11¼	11½
U S Steel	43½	42½	43½
Westinghouse	72½	69½	72½
Woolworth	39¾	—	—

Toronto Mining

Biggar and Crawford

	High	Low	Close
Acme Oil	6-9	—	—
Ajax Oil	22	21	21
Aldermac	47	46	47
Anglo Huron	300-340		—
Arntfield	15-18		—
Bankfield	85	82	85
Base Metals	32	31	32
Beattie	115-125		—
Big Missouri	45	44	45
Bobjo	9½	8	8½
Bralorne	850	—	—
Bidgood	39	36½	36½
Buffalo Ank	14⅛	—	—
Bunker Hill	16¼-16		—
Can Malart	90	—	—
Castle Treth	56-60		—
Cent Pat	250,	245	250
Chromium	55	—	—
Chibocgamau	24	—	—
Dalhousie Oil	42B	—	—
Dome Mines	49½	48¾	49
East Malartic	148	135	147
Eldorado	248	243	245
Falconbridge	545	535	545
God's Lake	49	38	45
Goldale	19	18	18
Francouer	32	30	32
Federal	8½	8	8½
Harker	11-11¾		—
Jacola	24	23¾	24
Gunnar	77	—	—
Hard Rock	216	211	212
Hollinger	12¾13		—
Howey	23½	—	—
Hudson Bay	24	23¾	23¾
J-M Cons	7½	—	—
Kirk Hudson	96	95	95
Kirk Lake	106	105	106
Kerr	168	165	166
Lakeshore	50½	50	50
Lapa	47½	47	47
Lebel Oro	8½	8	8
Leitch	84	82	83
Little Long L.	400	390	390
Macassa	405	400	405
McIntyre	38	38½	38¾
McKenzie R. L.	94	—	—
MacLeod	350	340	345
McVittie	14	13½	14
McWatters	67	63	65
Mining Corp.	174	166	174
Moneta	196	193	194
Morris Kirk	13-14		—
Noranda	53½	52¾	53½
Nordon Oil	7-8		—
Northern Canada	23-30		—
O'Brien	370	350	355
Omega	36	35½	36
Pamour	355	350	355
Paymaster	45	44	45
Pend Oreille	160	153	157
Perron	127	125	125
Pickle Crow	415	410	415
Pioneer B.C.	300	—	—
Premier	196	189	195
Powell	175	173	174
Preston	85	76	85
Read Authier	300	298	298
Red Lake G.S.	20	19	19
Reno	52	—	—
Shawkey	21	20	20
St. Anthony	14½	14	14
San Antonio	135	126	126
Sherritt Gordon	115	109	112
Siscoe	233	230	232
Stadacona	55	—	—
Sudbury Basin	235	220	220
Sullivan Cons.	103	98	102
Sylvanite	295	290	290
Sladen	109	103	109
Teck Hughes	460	455	460
Toburn	190-200		—
Ventures	465-500		—
Waite Amulet	133	125	131
Uchi	142	140	142
W. Hargreaves	705	705	705
Jellicoe	58	53	58

MORE ABOUT—

LAW TRAILS

(Continued from Page 1)

blast into Xavier's chest was thrown into the Dumoine.

The Cabin is Burned.

The family's little cabin was evil, too, the Ojibways believed. One night it was burned to the ground and the 64-year-old mother led her brood into the wilderness after burying Xavier in an Indian cemetery. She pledged the children to silence and told them if they were asked about Xavier's death they were to say he had shot himself while cleaning a shotgun.

Trapping as they went, the four wandered through remote parts of the district unitl more han a week ago, when Constables J. Alphonse Matte and G. Lortie of the Noranda detachment of Provincial Police came on Dave's little daughter as they searched about Wolf Lake. The rest of the family was away from the camp and the girl was told to say nothing of the officers' visit.

Three days ago a message, carried by dogsled, telephone and telegraph to Noranda, told the police the family was back at Wolf Lake. This time whe nthe plane settled on the lake Dave and his mother were at the camp. Through an interpreter, the Ojbiways told their halting story of the shooting and the long, aimless flight through the woods that finally promped rumors which reached Noranda.

*Quick

RAIL UNIFICATION IS INEVITABLE BEATTY DECLARES

WOODSTOCK, Ont. April 8 (CP) —An indispensable condition to unification of Canada's two great railway systems "should be a strengthening of the powers of the board of railway commissioners," according to Sir Edward Beatty, president of the Canadian Pacific Railway Company.

Unification is "inevitable," Sir Edward told the Woodstock Board of Trade last night. Once that is accomplished, he suggested, a transport board composed of seven leading Canadian citizens should be set up which would have power over "any question affecting the interest and convenience of the public."

"The bogey of monopoly can be disposed of quite simply," he said in answering criticism of his plan of unification of the Canadian Pacific and the Canadian National Railways. "It could only damage the public by unwise increase of railway rates or the provision of inadequate service to the public."

No Fear Of Dismissals

A unified railway system in Canada would "offer employment to every regularly employed railway man now in the service," Sir Edward said. "The fear of men being thrown on the street as an immediate result of unification can be regarded partly as the result of misunderstanding of what is proposed and partly as the result of carefully cultivated fear."

"The object of unification is definitely not to create unemployment," the C.P.R. president added. "It is to save wasted labor." A reduction of 17 per cent in the total hours of employment could be effected, "and, very largely, this would be made by reduction in casual employment."

Sir Edward said he had never suggested that the Canadian National be transferred to the ownership of the Canadian Pacific. "The suggestion has always been one for the joint operation of the two railways for joint account," he said.

Wins Citizenship

May Yohe, ABOVE, now 72 years old and once the owner of the famous Hope diamond, has won back her citizenship by naturalization in Boston. She lost it decades ago when she married Capt. Jan Smuts, hero of the Boer War. Miss Yohe, once glamor girl and toast of two continents, was one of the most beautiful women the American stage boasted in the gay 90's.

RICE LAKE FREEZES FOR SECOND TIME

(Examiner Correspondence.)

BAILIEBORO, April 8.—On Tuesday evening Rice Lake, which had been clear of its winter's ice for several days, began to freeze over again and by Wednesday morning the surface had completely sealed up. It is the talk of the countryside at present and residents who have lived in the district for over seventy years claim that such an occurance has never before happened. On several occasions ice has formed around the shore during cold spells in the spring after the winter's ice had disappeared but so far as it is known this is the first instance when this has occured.

It is very rare for weather to remain cold for as long a period as it has on this occasion. The water in the lake was very cold and the exceptionally cold wave no doubt caused the strange happening.

The cold wave has also severely tested the strength of the new seeds and wheat. It is impossible to say as yet just how much damage has been wrought by the recent cold waves and heavy frosts, but farmers are not nearly as optimistic regarding the prospects of a bumper crop as they were a week ago.

The cold wave also halted the muskrat run when it was at its height and although a good season has been experienced by trappers of the district it is believed that there will be no further run this spring.

Toronto buyers have purchased the major portion of the furs in the district and have paid one dollar per pelt on a flat basis. The run has been somewhat better than a year ago in most marshes.

Disappearance Of Woman Deepens Murder Mystery

Mrs. Marian Gilbert, LEFT, 22-year-old equestrian from California, disappeared in early February. Her husband, William J. Gilbert, was found murdered in their home in Reno, Nev., last November. The mystery was deepened recently with the confession of Buck Biamont, 31, that Gilbert had been slain as the result of a plot in which he said Mrs. Gilbert had been implicated. Biamont, shown at RIGHT, with Carl Ramser, 51, named Ramser as one of the plotters. They are both held by Reno authorities, who now believe that Mrs. Gilbert may have been slain.

KEENE

The farm sale of stock and implements of the late Daniel Lynch of Otonabee was largely attended. Harry Redmon acted as auctioneer. His stock and implements were in good condition and brought good prices. Cows sold for $40 to $50; horses sold for $150 to $200; hogs weighing from 115 pounds brought $13; a sow sold for $45; grain—oats, 57 cents; spring wheat, 75 cents; buckwheat, 65 cents.

A mow of hay sold for around $4 a ton. The implements brought fair prices.

Mrs. Arthur Millar and family were in Campbellford on Monday attending the funeral of the late Mrs. John H. Millar, Sr.

Yesterday's Deaths

(By The Canadian Press)

Portsmouth, R.I. — Frederick Webb, 74, treasurer of Cherry and Webb Company, operators of a chain of New England department stores, former Sergeant-Major of the Peel, Ont., Battalion.

Montreal. — Alderman Thomas O'Connell, 70, Dean of Montreal's City Council and alderman for three decades.

Montreal.—William Currie, 63, vice-president of Dominion Paper Company for more than 20 years.

Toronto. — Mr. Justice Norman Scarth Macdonnell, 51, of the Ontario Court of Appeal, member of the Canadian Forces in the Great War in France and Palestine, president of the Liveral-Conservative Men's Club of Toronto from 1930 to 1932.

Almonte, Ont.—Dr. J. T. Kirkland, 70, magistrate for the district of Renfrew, Lanark and Carleton.

Ottawa.—Peter Daniel Macdonald, 59, chief examiner of the Dominion Auditor General's Department and a leading figure in laity of the Roman Catholic Archdiocese of Ottawa.

LOYALISTS CALL 100,000

MADRID, April 8—(AP)—Thirty-eight recruiting offices opened in Madrid to-day to handle volunteers expected to respond to the Government's call for enlistment of 100,000 more men. Recruits were lined up before many offices before they opened this morning. The recruiting campaign is being stimulated by parades of volunteers already signed up.

BUSH BLAZE BURNS FOUR VOLUNTEERS

MOUNT ALBERT, April 8.—Trapped by fast-spreading flames, four volunteer firemen were slightly burned Wednesday afternoon while fighting two separate fires that swept through the 1,000-acre section of reforestation four miles south of here, destroying close to 100,000 young pine trees.

A strong southeast wind fanned the fire in the main reforested area, sweeping the flames with terrific speed diagonally across the 1,000-acre section. Volunteer firemen estimated the fire destroyed about sixty acres of trees from one to twelve years old.

Walter Cain, Deputy Minister of Lands and Forests, said officials placed the loss at about thirty-five acres. Earlier reports were exaggerated, he said. Men from Newmarket and other neighboring communities shouldered shovels and raced to help local volunteers armed only with wet sacks fight the fire.

The four men trapped were Albert Nedler, Morley Rankin, George Grusby and William Writman. They were caught when the fire jumped a fifty-foot fire trench. They started to run ahead of the leaping flames for the open bush, but doubled back and ran through the wall of fire when the moving fire began gaining on them.

FEW JAP PLANES LOST

TOKYO, April 8 (CP-Havas). — The Japanese naval air force lost 78 planes in China up to April 4, but shot down 339 Chinese planes in combat and destroyed 444 others on the ground, an admiralty communique claimed to-day.

ROBERT FAIR & CO., Limited

With Easter just six shopping days away you can hardly afford to miss these Special Prices on Millinery, Coats, Suits and Dresses. It's time to dress up and "be pretty".

SUITS for EASTER

Suits reign supreme for all Spring. Clear cut, figure-flattering suits like these. So choose your suit from our complete fashion-right collection. Moulded man-tailored, soft, "little" suits, reefer and box coat suits. Your new suit is here at your price .. **9.95 up to 29.50**

NEW EASTER COATS

Fitted and collarless, slim and boxy. Choose the coats—reefers, slim box coats, dressy casual coats —coats that flatter you most. Sleek, collarless Expertly tailored. Spongy woollens, twills, tweeds, crepe or taffeta linings. Black, navy and bright colors. All sizes. We specialize in half sizes and coats for the larger figure. Priced ..... **9.95 up to 29.50**

SALE OF COATS

From now until Easter you may purchase many coats in our stock at substantial price reductions. Broken sizes. Odd lots, worth regular to 25.00. All clearing, one price **16.00**

WOMEN'S HALF SIZES DRESSES

We specialize in half size dresses and dresses for the larger figure. You'll thrill to these eye-appealing, figure-flattering new frocks. Tiny nosegays, prints, lots of navy and black sheers and crepes. Sizes 14½ to 46½. Priced

6.95 to 15.95

Ballantyne's KNITTED SUITS

In botanys and boucles. 3-piece styles. The season's wanted shades of patio rust, green, dusty blue, iristone, purple, navy and black. Pullovers of contrasting color. Size 34 to 42 ..... **10.95 UP**

2–pc. Knitted Suits

Botany wool in a wide range of new season's colors. Long sleeves. Sizes 14 to 20 ..... **3.98**

Children's Clothes at SAVINGS

CHILDREN'S COATS—In tweeds, novelty woollen weaves and plain cloths. Fully silk lined. All the bright Spring shades. Sizes 6 to 10 years with matching hat and purse. Sizes 12 to 14X ..... **7.95 to 10.95**

INFANTS' SILK COATS—Trimmed with fagotting and embroidery, fully lined, pastel shades and white. 1 to 3 years **2.98**

INFANTS' COATS—Of fine French flannel, double-breasted with tailored pockets. Beret to match. 1 to 4 years **2.98**

BOYS' COATS—In blue and brown tweeds, double-breasted, fully lined. Berets to match. 2 to 4 years **3.95**

Boutonnieres

The rage of Paris for suit lapels. Choice of daisies, gardenias, carnations. Many, many more.

25c to 59c

Crisp Neckwear

1.00

Crisp, feminine neckwear to give your frocks a lift! Laces, organdies, piques, crepes, nets. White, pastels. Collar-cuffs, jabots, gilets.

Purses

1.98

New, bright bags you'll love! Colorful patents, doe-suedes, gabardines, combinations. Newest shapes. All colors.

Boleros and Scarfs

Newest of the new accessories. "Stubbies" silk scarfs in two-tone bright shades, silk lined **59c**

Brighten up your Spring dress with a fashionable bolero set. Plain colors, florals, paisleys, novelties. A wide selection. Up from **1.00**

Choose Flower Blooming Easter Bonnets

In your Easter bonnet with PRETTY flowers on it, you'll be the loveliest lady in the Easter parade! Choose YOUR bonnet here.

Poke Bonnets! Sailors; Watteaus! Wider brims!

Higher Priced Hats Clearing For 1.95 and 2.95

Others 5.00 to 12.00

All Head Sizes

Copperlite
Amberose
Coral Beige
Mardi Gras
Cedar
Bisquette

EASTER SALE SILK HOSE

Your favorite brand is here. Orient, Kayser, Butterfly and Gotham Gold Stripe. Crepes, sheers, service, in glowing new Spring colors.

75c First Quality Gotham Gold Stripe 69c

$1 First Quality Gotham Gold Stripe 85c

Imported Kid Gloves

Fine quality real kid gloves from Belgium. Slip-on or domed wrist styles, with many attractive novelty trimmings. Black, brown, navy, grey, white and chamois. Sizes 6 to 8 Pair **1.98**

"Trefousse" French kid gloves. Pull-on or domed styles, with fancy colored stitching or contrasting trim of applique or embroidered design. Black, brown, navy, grey and white. Pair **2.98**

You'll need at least one pair of sparkling white or chamois gloves for Easter. Four button length, slip-on style. Easy to keep clean because they are washable. Size 6 to 8. Pair **1.00**

Women's fabric gloves in the popular Spring shades, of red, green, Parisian, black, brown navy. Hand-sewn. Pair **59c**

The Examiner

The Peterborough Examiner, published each evening by Peterborough Examiner, Limited. Office: Hunter and Water Streets, Peterborough, Ont.

Subscription Rates: 15c per week in City of Peterborough delivered by carrier; $6.00 per year by mail to outside points.

Members: Canadian Press; Audit Bureau of Circulation; Canadian Daily Newspaper Association; Empire Press Union; Ontario Provincial Dailies Association.

H. L. GARNER, Managing Director.
A. R. KENNEDY, Managing Editor.

TELEPHONE 1600.
Private Branch Exchange to All Departments.

FRIDAY, APRIL 8, 1938

The One Sure Way

Yes, this kind of news deserves to be mentioned in the newspapers. It ought to get preference over a good many things which are taking place and clamoring for notice today.

Like this: The home of Bryon Rowe at Clarkson was destroyed by fire. Mr. Rowe is 79 and his home was a cottage. After the fire things did not look bright at all.

Then it was that the people who travel under the general heading of neighbors came together and took charge. They furnished most of the material and did most of the work, and the result is that with the coming of spring Mr. Rowe has a neat and new cottage on the site of the one which he lost by fire.

That is just one case of course, and there are plenty of folk who have to shoulder their own hard luck, but the idea behind the work of the Cooksville neighbors is the big item in the news. Within that idea there is the cure for most of the troubles into which this world is plunged. If governments the world over were working on the same basis as the neighbors of Cooksville there would be little trouble. Probably none at all. Selfishness would be rubbed out.

That is why that one little cottage built with the highest motive in the world is important. Governments of the world today are heaping burdens on the backs of people to pay for hatred and they have neither the time nor the inclination to stop and consider the neighbors of Cooksville.

And yet the neighbors of Cooksville have an idea which if it were allowed to run through the veins of world government would positively transform this old world into a place of joy and gladness.

How About The Debt?

Foreign Department of the government of United States has written a note to Berlin and the note had to do with Austria. United States announced it was closing its Legation in Vienna, a similar step having been taken by Great Britain. Vienna is not now the capital of Austria and keeping a Legation there would serve no purpose. The seat of government is now in Berlin. State officials said the US.. note did not mean recognition in the legal sense, but was actually an official method of accepting something which had occurred—the seizing of Austria by Germany.

There was more to the note. Washington said plainly enough that since Berlin had seized Austria and become possessed of its land and physical assets it was to be presumed that Berlin had also become possessed of and was responsible for its liabilities. Washington had been thumbing over its debt book and found that Austria owed to United States the sum of $64,493,480. There was no demand for immediate payment, but in a nicely-selected collection of words the intimation was presented that Washington desired to have the account attended to.

Just a little matter that the conquering heroes will not be too pleased to consider. Most of the nations of the world today have staggering debts, and if the rule becomes plain that the taking over of a nation also means the taking over of that nation's debt it may cool the ardor for pilfering territory.

What Is The Explanation?

Millhills Ransom was the name of the $15,000 bull imported from Scotland for the O.A.C. at Guelph. It did not cost the province of Ontario anything at all, the purchase price having been put up by a number of interested gentlemen. But this animal did attract a great deal of attention, and it is quite possible that a good many people had the idea that Hon. Duncan Marshall, when Minister of Agriculture, had actually purchased the animal and the price had been paid out of provincial funds. Not so.

But Millhills Ransom is dead. The official announcement was to the effect that the bull died from an attack of acute gastritis. During his life there was much mention of this import. When Mr. Marshall was last in Peterborough at the opening of our fair there was some good-natured reference to the prize bull, and it was so elsewhere.

Members of the Legislature took a day off some time ago to visit the O.A.C., and again Millhills Ransom was the centre of attraction. The politicians saw the animal and they had opportunity to view members of his family. There were politicians all around him; Grit hands were placed on him and so were the palms of Conservatives used for the purpose of passing over his massive head and shoulders. It is recorded that one Conservative member submitted to having his picture taken standing beside the great Millhills. And at that time the animal appeared to be enjoying a good enough measure of health and enjoyment. He was taking his victuals and had uttered no word of complaint.

But shortly after that visit Millhills Ransom took sick and died. We learn he was so sick that the experts at the O.A.C. couldn't do much for him. They report it was acute gastritis, but why this fatal illness should have developed so soon after the visit of the politicians is something which should be explained. Millhills Ransom didn't have gastritis acute or otherwise before the coming of the politicians, so it seems reasonable to assume that the visitors must have brought the plague along with them. We do not urge that the matter be investigated because when a government starts investigating it means it begins also to spend more money. But it would be well to know how come that a company of visiting politicians should have had such a fatal influence on this famous bull from Scotland. Until that point is cleared up it may be that if the members of the Legislature decide to have picnic parties elsewhere the folk in the community to be visited will want to gather in their livestock and put a padlock on the barn door until the visitors have departed to some considerable distance.

There Are Difficulties

This country favors the idea of reciprocity with United States if it means an added market for the produce of our farms. We know there is a large market to the South and we want to sell to the people there. At the same time the farmers in the States want that market for themselves. All of which seems natural enough.

The situation becomes complicated when government supporters seek to defend the system now followed in Washington. They have one program by which they seek to limit the production of potatoes, and will pay compensation to farmers for not growing them, and at the same time they have an agreement whereby more seed potatoes can be imported from Canada. So it seems they are trying to suppress and encourage potato growth at one and the same time.

A former governor of the state of Maine was presenting the case of the Atlantic fishermen, and he said it was economic nonsense to grant concessions to Canada on fish when the U.S. government had to buy 35,000,000 pounds of surplus fish last year in order to keep their own fishing industry from being ruined.

Speaking for the National Milk Producers Association Charles Holman contended the government was buying up surplus supplies for relief distribution and at the same time letting down the barriers to Canadian producers and thereby creating greater surpluses with which the government would be forced to deal.

Arranging a trade agreement between two adjoining nations is apparently not as simple as it looks. The most popular arrangement would be one which would permit all nations to sell a great deal and in turn buy as little as possible, but unfortunately no one has yet found how things can be done that way.

They're Not Wanted

Leopold Macaulay referred to the manner in which visiting tourists were now using airplanes for conducting their fishing parties. He referred to one party which came out at Dwight from the backwaters of Algonquin Park and they had so many fish they used a wheelbarrow to move them to the ice house.

Mr. Macaulay is right as can be in drawing attention to that sort of fishing. He would be right if he had added that Ontario does not welcome such visitors. They are not sportsmen but raiders. If we had sufficient of them we would soon have no fish in our lakes.

Few people take time to consider the extent of the demands we are making on our lakes now. We are fishing them harder and oftener than the early settlers ever thought of doing. The rule of other days when fish were plentiful was to take what might be needed for food, and there was little if any waste.

Today we have plenty of people fishing for the sake of fishing. They may or may not eat the fish which they take, and if they did secure the legal day's take they could not possibly eat them all. One can take two lunge and six bass in a day, and it is quite possible by a conservative estimate that such a catch could total 50 pounds of fish.

The Examiner has had a reasonable amount of experience with this same problem. When our Mail-It-Away Tourist edition appears next month it will mark the third year of its publication. We have been on the search for pictures and on many occasions we have found it advisable to refuse space to those which showed what we consider to be a slaughter of fish. We did not want to create the impression that this was a district where people were invited to come and take so many fish that the total could not possibly be used. We considered it better to present this great outdoor country on its merits so we might hope to have people who were interested in all manner of outdoor life rather than concentrate on fish-catchers.

With the coming of good roads, fast cars and fast motor boats the fish in our lakes are subject to attack many times oftener than was the case in former years, and as the number of fishing excursions increases so must our regulations become more rigid and definite. The sportsman we welcome, but we do not want the raider who comes to butcher our fish.

The Final Push

There has been favorable consideration given to the construction of the connecting link from Port Perry to Peterborough in the Central Ontario Highway; there have been resolutions passed and there has been endorsation. In fact everything—except placing something in the list of appropriations for having the work started or carried to completion.

That connecting link is of importance to Peterborough, and it is also of even more importance to the district. It will become a feeder for Highway No. 28 going directly to our north country. That road would also do much to take traffic off No. 2 which has in the summer season more than it can handle safely or well or with comfort. It would conform to the sensible and correct principle of getting from Eastern to Central and then to Western Ontario in almost a straight line and it would keep a number of men employed in a season when there will be men in need of work. We need to get this project beyond the stage of promises and consideration.

A Good Service,

One statement was made in connection with the discussion of radio before the parliamentary committee dealing with that matter. It was to the effect that the Canadian Broadcasting Commission preferred to use the service supplied to it by the Canadian Press Association because such service had been found to be reliable, free from bias and comment. In other words it was an accurate recital of the news of the day.

Another point which seemed to come as a surprise to some of the members was that the Broadcasting Commission paid nothing at all for the service. It is presented to the Commission free of cost and the only stipulation is that it must be announced as Canadian Press news.

The Canadian Press service is furnished by the combined efforts of all the daily newspapers in Canada. It has been built into one of the finest newsgathering and news-distributing agencies in the world.

There is something more in this which the public is apt to miss at times—the broadcasting companies depend on the newspapers for their news.

NOTE AND COMMENT

Tax official says filling in an income tax form is as simple as reading a book. He probably means a book by Einstein.

According to American doctors, if you sneeze more than six times you are allergic. Worse than that, however, you will likely be feverish.

The Quebec legislative assembly has voted $200,000 to improve maple sugar production. Government bodies continue to regard the tax payer as a poor sap.

British anthropologist doubts whether there is any Nordic blood left in Germany and when Berlin hears that news there will probably be another war scare.

Canadian Boy Scouts plan to raise the membership of the organization to 100,000. That means a tenth of a million good citizens will be heading toward maturity.

The Quebec government claims the nickels that are found in seized slot machines. There is a source of revenue in which Mr. Hepburn should be interested.

Mr. Macaulay says the Federal government's relief policy is just a headline and Mr. Hepburn calls it merely a headache. Are the boys ganging up on Premier King?

Quebec proposes to levy a tax of 40 cents a month on telephones. The government would get more money if it imposed a graduated levy based on the length of the phone conversations.

Toronto is planning to use unemployed men to cut weeds this summer. Hay fever sufferers would be glad to contribute a bonus to the workers who are assigned to the ragweed belt.

BEST WAY

(By A. R. K.)

¶ The butcher man told me today, that spring was likely here to stay, he said the sun was bright; and I agreed with all he said, forgot the sniffles in my head, and nodded he was right.

¶ The man down at the grocer store, asked how if I would close the door, I did what I was told; he said the weather got his goat, he'd have to get his overcoat, because he felt so cold.

¶ So I agreed with what he said, about the blankets on the bed, and how the spring was late; I joined likewise in his protest, how wind beat on the knees and chest, we sang a hymn of hate.

¶ I met my neighbor down the block, and as we strolled we'd likewise talk, as we went on together; and he had quite a lot to say, how snow and ice had gone away, we also touched the weather.

¶ What he suggested I agreed, 'twould soon be time for planting seed, and I said that was so; the season would be late he said, and then I nodded with my head, and said growth might be slow.

¶ I find it best to do that way, when people pass the time of day, and speak a word to me; if they remark 'tis hot or cold, I just fall in with what I'm told—and straightway I agree.

How Much Can Spend For a Vote?

From Official Parliamentary Reports.

(The discussion had to do with how much per voters would be considered as the proper legal expenditure in any riding, the sum of ten cents per vote having been mentioned).

Mr. BENNETT: The question of where the money comes from is very important. It is also very important to know where it goes. You may have a small sum of money and may use it for corrupt purposes; you may have a large sum and use it all for legal and correct purposes. The question of the end or use to which the money is put becomes of great importance. Therefore apart altogether from establishing the source of funds it would seem that the extent to which money may be used to accomplish a purpose becomes of transcendent importance. We talk of this democratic form of government as government of the people, by the people and for the people; it flows very glibly from our tongues. But the first question that is asked in connection with an election, especially a by-election, is, what is it going to cost? Expert testimony could be given on that point in this chamber, I have no doubt. In fact I might be able to satisfy the curiosity of some of our friends in that regard myself. The question of the amount that may be expended in an election becomes of very great importance.

In England this matter was very carefully studied, and the amount that may be expended by a candidate in an election has been fixed. But as one of my friends said, that involves at once the question of the uneven distribution of votes in constituencies in this country. I pointed out here some time ago, for instance, that we realize that the redistribution in the eastern end of Ontario is not a fair distribution in the sense in which you and I use that word in everyday life. Yet the long established character of the constituencies, the fact that they always were separate from a neighboring constituency, was given consideration. The effect was, of course, that one constituency in the Niagara peninsula has a population nearly as great, we will say, as two, if not three, of those constituencies. They were rural constituencies, while in the Niagara peninsula you had large urban communities. That has a direct effect upon the question of limiting the amount of expenditures in elections. If it is four pence or five pence per head of the population—

Mr. POWER: I said four pence. It is five pence for an elector in a borough, and six pence in a county.

Mr. BENNETT: Yes. I have called it ten cents, roughly, in our country.

Mr. POWER: Besides the personal expenses; they are not included.

Mr. BENNETT: No, it does not include that. The candidate pays for staying at a hotel over night, or for gasoline for his car, or the operation of a motor car. Those are expenditures made by a candidte for all purposes, but not for getting in the vote. For instance, there are halls, bands, radios, advertising and all that sort of thing included in the five pence for the county.

Mr. POWER: And there is a mailing privilege also, of so much a name. There is permission for two ounces of election matter free, which amounts to a thousand pounds in some cases.

Mr. BENNETT: A very large amount, I suppose, in some places. But roughly, the figure I have used in making the computation was ten cents. Five pence is substantially ten cents. In some constituencies that would limit the expenditure to a small sum of money. In some it would amount to a very large sum of money. In a large city constituency, for instance, there might be a very dense population, and the expenditure would be large.

I do not know to what extent we may be able, in a measure, perhaps, to deal with the matter, and I am not going to anticipate what the measure provides in that regard. All I can say is I regard it as absolutely essential that some such restriction should be provided.

The question of compulsory voting was not referred to by the minister. In a sense, it has nothing to do with this measure; in reality it applies more directly to the franchise measure. But I am bound to say that the experience in Australia in that regard has been exceedingly satisfactory—most amazingly satisfactory. For instance, let us consider one of the difficulties we have all had. The law says that you shall not employ motor cars on election day to bring out the vote. If I were to ask for all those who have not paid for motors cars to hold up their hands, members who live in cities, I believe there would be a dearth of uplifted hands.

Mr. DUNNING: Except from the innocents, who do not know.

Mr. BENNETT: Are there any? Well, if there are, I would like to see their photographs.

A HIGHER POWER.

(Christian Science Monitor)

ONE OF THE generals of Frederick the Great once declined an invitation to the King's dinner, explaining that he had planned to receive Holy Communion the next morning.

A few days later when he joined Frederick and his generals, the King and his guests began to jest him for his religious devotions, and mock at his attendance at the Lord's Supper.

The old general rose, saluted the King, and told quietly but firmly that there was a greater king than Frederick, and that he never allowed the Holy One to be insulted in his presence.

The assembly was aghast. Such a stern rebuke to this mighty sovereign might well cost the old general his life. But no anger appeared in Frederick's face, only an expression of deep longing. Arising from his place, he went to the side of the brave old man, grasped his hand firmly, and expressed his grief that he could not belief so strongly or confess his faith so courageously.

BRILLIANT POLITICAL FAILURE

(Beverly Baxter in Maclean's)

"Winston Churchill remains the most brilliant failure of political history—a man who could not pick a winner with only one horse in the race.

MIGHT BE

Oh, Herbert, do you think we've struck oil?"
—The Passing Show.

Lawyers Lead in the Commons.

(From the Kitchener Record)

A CROSS-SECTION of the House of Commons on the basis of professions shows that in some respects it is fairly well representative of the various trades and vocations as we have them in Canada. Out of a total House membership of 245, the legal fraternity has more than its share since 78 commoners are practising law or did practise law at one time. This is almost one-third of the numerical strength of the House and far out of proportion to the number of lawyers in Canada as compared to the entire population. However, the Green Chamber is a law-making body and therefore the preponderance of barristers has some justifications on that score.

Agriculture is still the leading industry of Canada, so it is quite in order that farmers have strong representation with 36 members.

Among some of the other callings we find there are 21 members who conduct business affairs, besides 13 general merchants, six lumbermen and five insurance agents. Physicians and surgeons rank well up with 17. There are three school teachers, a druggist, two general contractors, four journalists, two civil engineers, a hotel manager, three professors, three clergymen, a land surveyor, a motorman, a butcher, three railway station agents, a machinist and a mechanical engineer.

When it is considered that in all about 35 professors or other vocations in life are represented in the House of Commons, hardly a question can come up on economics, or what have you, but what some member of the House is qualified to speak on the subject with a degree of intelligence based on actual experience. Probably this accounts for the talkfests during each session. No matter what subject is broached, there is always something to say someone to say it. It used to be that way when quiltings and appleparing bees were commoner than they are today.

Rise and Fall of Public Opinion.

(From London Times)

NO ONE CAN have read the speeches and the letters—a mere fraction of those received but fairly representative—which have been printed in the Times since the German seizure of Austria without realizing that public opinion is undergoing that metamorphosis, familiar to every newspaper, which always follows a sudden shock to the public conscience.

The immediate, and most creditable, reaction is one of indignant sympathy with the down-trodden, the victim, the dethroned ruler or the statesman resigning office. The cry is that something—anything—shall be done at once. Then, within a day or two, deliberation follows; longer views prevail; it becomes certain that the first impulse, if it had been carried into action, would have encountered a volume of protest far stronger than that which semed at first to be the voice of the people.

So it is at this moment that Mr. Chamberlain is finding more and more support for his restraint, not only among his own political followers, but in quarters—Liberal and Labor and independent—where there might be supposed to be every temptation to join in the hue and cry against him. He owes that support, as he knows very well, not to the encouragement of a controlled or sycophantic press—for many of the newspapers have been among his most violent critics—but to the fact that sober opinion has been able in this country to make itself heard through unfettered public debate.

Whiskers Tell the Seasons.

(From Sault Star)

OH, SO THE weather really can't be foretold for sure, as the weather bureaur alleges?

An old subscriber, who makes a living selling gas with an oily tongue on the Trunk Road thinks differently. Johnny is as bald as a bat but by hook and by crook he has held on to his whiskers, which are now No. 10's, EE width, a splendid exhibition of what a man can do by letting his mind wander.

Everybody knows that the hair of mankind will get crinkly in dry weather and limp when the floods come. Mr. Glossup goes a long way past that. In spring when the buds are bursting and the trees putting forth their leaves, and the grass is sprouting, J. Y's whiskers assume a verdant tint. Looking at them sideways there is a greenish glint to them. Johnny has the odd notion that it is a bluish tinge, but as he is not good on color and uses his whiskers to wipe the oil plunger on, he may not be as accurate as a disinterested by-stander.

In July Mr. Glossup's lilacs assume a hay complex, and with one graduation following another the gasman's foliage is a mild color by the time snow comes. A weasel or a rabbit turns white then but Johnny is more fox than either of these. The neighbors can't explain it.

How do the subscriber's hirsute appurtenances respond to the barometer? The neighbors, who all rely on Johnny in planting carrots and in setting picnic dates, think that his addiction to skim milk has something to do with the situation, although Johnny likes other beverages better. In a high wind the whiskers have been known to lie right down on J's chest, as if to protect him from the cold blast. Rain dampens their ardor. When John's whiskers get feverish, he leaves off his winter ganzies. By following his whiskers around he avoids sore throat.

If the meteorologists will get in touch with Mr. Glossup they can afford to pay him more than he makes wiping the oil plunger on his frontal entaglements in winter.

There Are Good Samaritans.

(Letter in Montreal Star)

SIR,— Some weeks ago there appeared on your most interesting page a letter headed "No Good Samaritans." While they may be few and far between I would like to tell you of an experience I had. Last Christmas night at about 10:30 while returning home after spending the day with relatives, I was crossing the road at Verdun and Melrose avenues when I slipped, fell and broke my ankle. I was unable to rise to my feet, and two fine gentlemen rushed to my assistance, summoned a taxi and took me to my home a short distance away, there they lifted me gently out of the taxi and just as gently carried me up two flights of stairs. When I got into the house they rendered valuable assistance until the doctor arrived. I was in terrible pain, but my heart was overflowing with gratitude to these two splendid men who put themselves out, to lend a helping hand.

This, my friends, is the "Spirit of the Master," who during the days of His earthly ministry went about doing good.

So you see, friends, while there maybe many of the priest and Levite type who "pass by on the other side," instead of lending a helping hand, there are some "good Samaritans," and the writer can testify to this fact from a very grateful heart in more ways than the one mentioned here.

VICTORIA M. BRADLEY.

NEWS ITEM: "IN THE NEXT WAR, EVEN FARM ANIMALS SHALL BE CONSIDERED PART OF THE GERMAN ARMY!"

Hard to Believe How Time Flies

APRIL 8

1908: Ice is still thick in Stoney Lake and teams and sleighs are crossing the lake daily.

C. H. Lovekin is elected president of the Peterborough Cricket Club.

The Cavendish Lumber Company of Lakefield has cut 208,000 logs this season, a much smaller cut than last year.

Nicholls scholarships at the Collegiate Institute are won by Marguerite Burnett, Gladys Crane and Stanley Pringle.

Harry Neill is elected president and R. M. Glover secretary of the Peterborough baseball club.

1918: Capt. Frank Sawers of Peterborough, commanding the Trench Mortar Battery of the Canadien cavalry has been wounded.

Gus Hills' minstrels attract a big crowd at the Grand Opera House.

Pete Albert Nicholls, Peterborough member of the 21st Battalion has been wounded for the fourth time.

Liverymen advertises they will charge $2.50 per day for local work and $1.50 for a half a day.

Corp. Barry Dawkins of Peterborough has been awarded the Croix de Guerre.

1928: Otonabee River is very high and has overflown its banks at a number of points.

John Gauld, 14 who was accidentally wounded when a rifle was discharged dies in hospital.

Thirteen building permits have been issued here in the past week.

Board of Education advertises for four teachers for the vocational department of the Collegiate Institute.

Westminster Glee singers delight a large audience at the Grand.

A Bible Message For To-day . . . .

AND GOD SPAKE all these words, saying, I am the Lord thy God, which have brought thee out of the land of Egypt, out of the house of bondage. . . .

Behold, I send an angel before thee, to keep thee in the way, and to bring thee into the place which I have prepared. . . . And ye shall serve the Lord your God, and he shall bless thy bread, and thy water; and I will take sickness away from the midst of thee. —Ex. xx, 1, 2; xxiii, 20, 25.

✧ ✧ ✧

Now will I rise, saith the Lord; now will I be exalted; now will I lift up myself. . . . Look upon Zion, the city of our solemnities: thine eyes shall see Jerusalem a quiet habitation, a tabernacle that shall not be taken down; not one of the stakes thereof shall ever be removed, neither shall any of the cords thereof be broken. . . . And the inhabitant shall not say, I am sick: the people that dwell therein shall be forgiven their iniquity —Isa. xxxiii, 10, 20, 24.

✧ ✧ ✧

And Jesus went about all Galilee, teaching in their synagogues, and preaching the gospel of the kingdom, and healing all manner of sickness and all manner of disease among the people. And his fame went throughout all Syria; and they brought unto him all sick people that were taken with divers diseases and torments, and those which were possessed with devils, and those which were lunatick, and those that had the palsy; and he healed them.—Matt. iv, 23, 24.

To the Editor

THE FARMER'S COST

Editor Examiner:

Sir: That story in your editorial columns dealing with "A Farmer and His Costs," and giving the experiences of a Wellington County farmer in attempting to record the true cost of "a bushel of wheat," was both illuminating and constructive. I am right sure that your rural readers will discuss it among themselves.

The point about which this reader would like to say a few words reads as follows: "I began to realize it was not much use for a farmer to begin keeping books unless the result was to show him that he was losing money on certain crops and that he would be wise to discontinue them."

I would like to suggest that it would be still wiser to go further along that business road; emulate the marketing technique of the urban businessman; organise to sell co-operatively with men producing the same commodity; follow each commodity into its final market. It is notorious, as you are aware, that the prices paid by the final urban consumers are ample—even during a so-called "depression"—but that too slim a fraction of that urban price gets back to the primary producers.

The idea of getting the cost facts should not be permitted to trail off into the blind alley of discontinuing production. Morover, Mr. Editor, such a decision could not be applied to a commodity like wheat, upon whose tonnage and service and processing operations myriads of people, who never see a farm, depend. I recall, in this connection, the statement by Sir Edward Beatty, that "60 per cent. of the Canadian Pacific Railway's freight revenues originate West of Winnipeg"; and only last week the Canadian National Railways annual report advised the Commons that: "The gross revenues of the C. N. R. from the transportation of grain grown in Western Canada for the ten-year period, 1925-1934 inclusive, averaged $22,000,000 per annum, the tons of grain carried averaging 5,000,000 during that decade."

It is obvious that the grain traffic called for a $40,000,000 freight-bill from the western farmer for each of those 10 years? It seems to me he is entitled to "a living wage"? A discontinuance of that traffic would be disastrous both to the East and West

WHEATGROWER.

York Co.

A Bit of Nonsense

USELESS

"Is it wrong to go through your husband's pockets when he has had a late evening?

"No, my dear, it's futile."

COUNCIL REFUSES PERMISSION FOR REMOVAL OF WIRES

(Examiner Correspondence.)

OMEMEE, April 8. — The Village Council met on Monday night, with Reeve Endicott and Councillors Stephenson, Bent, Parsons, and Burgess present.

Moved by Stephenson, seconded by Parsons, that permission be not granted to Bell Telephone Company to move their line from west side to east side of George Street, as it would injure trees to do so.—Carried.

Correspondence was read from Bruce McNevin, Bell Telephone Co., John Matthews, Edward N. Clarke, Hydro-Electric Power Commission, and Mrs. Hoard.

Moved by Burgess, seconded by Stephenson, that liability insurance on streets be renewed with R. J. Grandy for one year. Carried.

Moved by Bent, seconded by Parsons, that clerk write the Hydro Commission that Council is considering the contract, and will do their utmost to have contract signed by April 24. Carried.

The constable was requested to notify citizens having cross dogs to either muzzle them or have them tied to their homes.

Moved by Stephenson, seconded by Burgess, that Bent and Parsons be a committee to interview H. Hill regarding three signs on the outskirts of the village, and also discuss the matter with Highway Department and have school signs erected. Carried.

Moved by Burgess, seconded by Bent, that the clerk be appointed to inquire into account for fumigating. Carried.

Moved by Bent, seconded by Parsons, that clean-up day in the village be the first Wednesday in May. Carried.

Moved by Stephenson, seconded by Bent, that Council interview Mr. Fulton at an appointed date re the framing of a by-law for changing a fee to those starting business in the village. Carried.

Moved by Parsons, seconded by Stephenson, that clerk notify H. Lowe, Mrs. J. White, Miss Marjory Adams to have grass burned on their property, as it is a fire hazard, and to notify the Fire Chief on date it will be done. Carried.

Moved by Parsons, seconded by Burgess, that the following accounts having been examined and found correct, the treasurer be authorized to issue cheques for same:

Hydro, street lights	$ 84.67
J. W. Williams, tax collector $20.00, postage $2.00	22.00
Municipal World, statutes	15.00
Licence, fire truck	2.00
A. L. Williamson, quarter sal.	31.25
W. H. Magee, wood on wood cutting	6.00
W. H. Magee, work on streets	2.00
S. Brown, wood	7.88
H. Deyell, hall wood	5.25
H. McQuade, Fire Department 50c, streets $5.65	6.25
G. Sass, work on streets	4.63
G. Lloyd, work on streets	8.13
M. D. Earle, street tool 45c, meal tickets $3.45	3.90
T. C. Ivory, relief $4.00, meal tickets 75c	4.75
L. W. McKenzie, meal tickets	1.80
G. G. Tripp, meal tickets	1.50
Relief	16.00
	$223.01

Moved by Stephenson, seconded by Parsons, that Council adjourn, to meet May 2 at 8 p.m. Carried.

BUYS BIG SHIP'S BAR

GLASGOW—(CP).— Sentimental Atlantic travellers have been stripping the Leviathan, here for breakup, one man paying $1,145 for the famous "19th hole" cocktail bar, to be re-erected in his home.

Marangoni's
SHOE REPAIR
Free Call and Delivery
'PHONE 2799.

Looking Back
On This Date

APRIL 8.

One hundred and thirty years ago to-day (April 8, 1808) the sentinels on the citadel at Halifax saw the approach of a great armada of ships transports which brought Sir George Prevost and a large army sent out in view of the strained relations with the United States. Sir George, born in New York in 1767, and who had won fame in the West Indies and been created a baronet and major-general, had been commissioned as Lieutenant-Governor of Nova Scotia and commander of the forces in the East, and ordered to take eight battalions to Nova Scotia, to land four at Bermuda (which he had done) and take the remainder to Halifax. He was further told that if, when at Halifax, he got word of the death of Sir James Craig, Governor of Canada, who was suffering from an incurable disease, and not expected to live long (as a matter of fact, he carried on at Quebec until 1811, when he returned to England to die), if the United States had declared war, he was to proceed to Quebec, and take charge of the government and military command. But that was all a matter for the future; Craig carried on, despite his suffering, provoked a very acute crisis in Lower Canada, and eventually left a sorry mess for Prevost to handle, as well as the defence of the country.

Fred Williams

For three years and a half Prevost was governor at Halifax. His first task was to find quarters for his troops. The barracks were found entirely inadequate at Halifax, and it was necessary to distribute the soldiers at various strategic points throughout Nova Scotia and New Brunswick, much to the delight of the inhabitants, who waxed well in supplying the soldiers, and much to the enlightenment of the inhabitants of Maine and other New England States. Prevost had been instructed to announce that the arrival of the troops was merely a precaution against an emergency, which might occur but was not anticipated, and that he had "strict instructions to promote a good understanding with the United States." That policy undoubtedly had a good deal to do with the reluctance of the people of the eastern states to favor war with Britain, but the knowledge that Britain had her bulldogs in readiness at Halifax and elsewhere was more persuasive than the talk of amity.

The arrival of the troops (whose numbers were much exaggerated in Boston and other American centres, possibly by British emissaries) combined with the conciliatory attitude of the British envoy to Washington, had a sedative effect and aided the conclusion of a provisional treaty, which kept the way open for further negotiations even if the treaty was not accepted in London. In fact, in July, Prevost was ordered to prepare to evacuate Nova Scotia and take his troops to Martinique. He sent word to Craig, by overland express, that he proposed to leave 500 more regular soldiers in the provinces than were there before his arrival and that he had organized 26 battalions of Militia, "in the height of training," and most of them armed. Craig sent back an urgent negative, telling Prevost that the danger was by no means over and that he must remain with his troops; but Prevost had already sailed. He completed his mission and then had to return to Halifax, whence he and most of his troops proceeded afterwards to Quebec and Upper Canada.

In 1812 Prevost became Governor-General and Commander-in-Chief at Quebec, and had to conduct the campaign against the Americans for two years and a half under adverse conditions; but the war ended with Canada saved, and he went home, to die in January, 1816, his life given for his King and Canada.

BLUE *Stops Your Clothes from Turning Yellow*

When you come to the *last rinse* remember to add Reckitt's Blue for *whiteness*. No extra effort. Cost? A cent or two a month.

RECKITT'S BLUE

RECKITT'S *BLUE*

Out of the blue comes the whitest wash!

678

URGE 100 MILLION FEDERAL SCHEME FOR NEW HOUSES

OTTAWA, April 8 (CP). — The Federal Government is quibbling over trivial constitutional points while every municipality in Canada either is bankrupt or verging on bankruptcy, Hon. H. H. Stevens (Recon., Kootenay East) charged in the House of Commons.

Intolerance relief costs have placed Canadian towns and cities in their financial plight and there are only two alternatives open—widen their revenue field or relieve them of unemployment burdens, he said yesterday. Instead of going to the root causes of distress in Canada, debt and taxation, Parliament has been drifting along.

It was a fighting speech from the former Conservative Cabinet Minister who broke from the party before the 1935 election and led his own Reconstruction Party of which he is the one representative in the House.

Speaking in the debate on unemployment policies, he laid down a many-sided attack on Liberal achievements and plans and when he sat down received as much applause from the Conservatives as from the other Opposition groups.

All day long the discussion continued with suggestions on how to improve general conditions not being limited to Opposition benches.

Wilfrid Lacroix (Lib., Quebec-Montmorency) urged the Government to adopt a variation of the low-cost housing scheme introduced in Denmark, Norway and Sweden.

Loans Without Interest

Under it the Bank of Canada would print $100,000,000 in new money and loan it without interest to municipal boards to be spent on houses costing no more than $2,400.

The money would be refunded over a period of time, 15 years perhaps, by the monthly payment of the home owners. He ridiculed suggestions this meant inflation, arguing fixed assets were being increased to the limit of the currency issue. Similar schemes in Europe had not disrupted monetary systems.

Another Liberal, R. J. Deachman of Huron North, had even a simpler suggestion. He urged cutting the sales tax from eight to five per cent, abolishing the three per cent excise tax and lowering tariffs all along the line. Only by freeing trade and increasing purchasing power could Canada regain its feet.

A reduction of the sales tax from eight to five per cent, he estimated, would represent $80,000,000 in general purchasing power. The loss to the treasury would be $54,000,000 but, because of the pyramiding effect of the tax, it would reach $80,000,000 in purchasing power. He asked the House to consider what this sum of money would mean if left in the industrial stream and not diverted into the federal treasury.

Municipalities Hard Put

Canadian municipalities are being forced to the wall, Mr. Stevens claimed, instancing the default of Moose Jaw, Sask., a few months ago. This had a depressing effect on Canadian credit abroad as was demonstrated two months ago with a Canadian loan floated on the London mrket for £10,000,000 ($50,000,000).

"It ought to have been snapped up quickly," he continued, "but what happened? It hung fire for a week or 10 days and then the underwriters took up half of it."

On the same day, the City of Bristol, England, floated a loan for £3,000,000 ($15,000,000). He said the books were opened at 9 a.m. and closed five minutes later with applications for £68,000,000 ($340,000,000).

One reason for the reception shown the Canadian loan was the record of Canadian municipal financing and the number of defaults.

Labor Minister Rogers had stressed the necessity of maintaining national unity and in the 1935 election the people had been asked to assure unity by electing a Liberal Government when there were eight Provincial Liberal Governments. Liberal Government, however, had done little to promote national unity.

"I don't agree with everything Mr. Hepburn says," said Mr. Stevens. "But he's a young man. He's a Liberal. He's vigorous in the administration of his Government. He's a strong Leader of a vigorous Government in the biggest province in Canada, and there is no unity between him and this Federal Government."

The Quebec Government was not a Liberal Government, but there was no reason why Labor Minister Rogers should refuse to meet a delegation of the Mayor and City Council of Montreal to discuss relief.

Too Many Commisisons

Gordon Graydon (Con. Peel) said results from the National Employment Commission were disappointing. Too many commissions were being appointed to do the work of the Government and Parliament.

The Government was now waiting on the report of the Rowell Commission before acting on the employment Commission's report. When that was received he was sure the Government would want to consult the people before acting on it. So there would be an election and the life of a whole Parliament would have passed without any concrete results so far as unemployment was concerned.

Low wages were as much a problem as unemployment. It was surely not too much to ask that every person in Canada should have a decent living wage, a few of the luxuries of life and comfort and security in old age. The Employment Commission's report offered no hope to the workers on low wages.

Mr. Graydon thought extravagance might creep in if the Dominion took over all responsibility for unemployment relief, but believed sufficient checks and safeguards could be devised to prevent it.

SLEEPLESSNESS due to INDIGESTION

If the gnawing, nagging discomforts of indigestion keep you awake night after night, consider the experience of Mrs. A. B., of Wallasey. That was her trouble, too. Tossing and turning in sleepless discomfort! Suffering the pains of a churning, acid-bitten stomach! Then she took Maclean Brand Stomach Powder. Almost at once she found she had conquered her trouble. The pains ceased. She could sleep soundly, peacefully. Maclean Brand Stomach Powder quickly counteracted the acid condition that was gnawing away at the stomach lining. It soothed the inflamed tissues, and helped the stomach to do its proper work of digestion.

This Maclean Brand Stomach Powder is used in many leading British hospitals. Try it. *But be sure you get the genuine* Maclean Brand Stomach Powder. Look for the signature, "Alex. C. Maclean," on both bottle and carton. 75c, either powder or tablets, at druggists. 115

Candid Camera Shots

Candid camera shots clicked at random in Peterborough the other afternoon are shown here. The unsuspecting victims were intent on other things when the Examiner photographer "shot" them. If persons whose pictures appear here come into Examiner office and identify themselves they will each be given an enlargement of their photograph. And to other Peterborough residents; who knows, you may be the next victim.

(Examiner Staff Photo.)

Use Of Airplanes By Fishing Parties Is Roundly Condemned By Macaulay

TORONTO, April 8—Use of airplanes by fishing parties was roundly condemned by Opposition Leader Leopold Macaulay, in the Legislature, last night, as one of "the modern practices" which was rapidly depleting Ontario's lakes and streams of the finny fellows.

Mr. Macaulay informed the House of one plane party which, last summer, came out to Dwight from the backwaters of Algonquin Park, so laden down with fish that they had to move their catch to the icehouse in wheel barrows. Sturgeon Lake, as a fishing water, was no longer any good, said he. The only person who could catch fish there, he added, was Sir Joseph Flavelle "and he gets pretty near everything he goes after, anyway."

Good fishing was a great drawing card, he said, for tourists, but only tourists who went to deluxe resorts got any fish. The little tourist, he said, didn't report good catches.

George H. Challies, former Minister of Game and Fisheries, admitted the correctness of Hon. Harry C. Nixon's statement that there was good fishing in Grey County, but attributed this condition to the fact that Grey County was the home territory of the Deputy Minister of Game and Fisheries, and that a fish hatchery had been located there since the Liberals had come into power.

"They get fish and elk up there," said Mr. Challies, "but down in Eastern Ontario, where I come from you don't find many tourists writing home about their catches."

Colonel Fraser Hunter, Liberal, St. Patrick, floored the House with laughter when he declared: "There are so many fish up in Grey, they're now eating the chickens."

A half dozen Liberal members testified to the value of the fish propagation policy of Mr. Nixon's Department.

REMAND BROTHERS IN STABBING CASE

(Examiner Correspondence.)

TWEED, April 8. — Kenneth Kellar of Toronto and his brother Donald of Tamworth were arrested on Sunday night by Provincial Officer Henry Jillings and Chief Constable Watts of Napanee, following a stabbing affray at Hart's Garage, Roblin. It is alleged Kenneth refused to pay the proprietor, Peter Hart, for five gallons of gasoline, and is said to have cut his right cheek with a knife.

Both appear before Magistrate J. L. Lloyd of Northbrook, in local Police Court on Thursday afternoon, on nominal vagrancy charges, and were remanded to the County Jail for one week at the request of Crown Attorney Kenneth Ham. They failed to give a satisfactory account of themselves to the police.

Kenneth was arrested at Selby, about six miles from the scene of the alleged knifing, after he had abandoned the car when it was damaged against a cement curb. Donald was located at Croydon, just as he alighted from a motor car.

for CUTS & SORES

Apply Minard's freely. It washes out poison and cleanses. Any wound heals quickly after its use.

20 There's nothing better!

MINARD'S "KING OF PAIN" LINIMENT

BADLY MISTAKEN

CALGARY, April 8—(CP).—William Parkyn, the man who thought he was married because he had purchased a marriage license, must leave his "wife" alone, he was warned in Police Court here yesterday. Police charge he attempted to make the girl live with him, forcing her to leave a Calgary home at gunpoint. He was fined $10 for carrying firearms and warned to stay away from the girl.

NORWOOD W.M.S. IS PACKING BALE

(Examiner Correspondence.)

NORWOOD, April 8.—Mrs. T. McNeely was hostess on Wednesday afternoon to the members of the Missionary Society of the United Church.

The meeting was opened for business. A playet by the finance committee was presented showing that prayer and faith were the best means of building up a society. The usual Easter thank offering is to be taken up on Easter Sunday. The collection of this meeting was to be used to purchase blankets for the bale. During the summer months it was decided to hold the W.M.S. meetings on Thursday in place of Wednesday.

Following the business, Mrs. F. Parker's group took charge of the program which opened with the singing of hymn 171 and Mrs. Parker assisted by Mrs. A. Clark in charge of the devotional part. The chapter from the study book "The Church of all Nations in Toronto" was ably taken by Mrs. B. Scott.

An interesting talk was given by Mrs. Lawlor on her trip to the "Deep Sea Missions" on the west coast of Canada.

The ladies were favored by a solo from Miss Gwendolyn Varcoe. Mrs. G. Irving closed the meeting with prayer which was followed by a cup of tea and a social half hour.

OMEMEE Y.P.U. MEETS

(Examiner Correspondence.)

OMEMEE, April 8. — The regular meeting of the Young People's Union of Trinity United Church held on Monday evening was in charge of Christina Connell Arthur Williamson read the Scripture. Jean MacTavish read the commentary on the Scripture lesson.

After discussing a few items of business the topic was taken by Christina Connell, the subject being "Our Work in Trinidad." This missionary paper dealt with the interesting story of the growth of United Church mission work on the island from 1867 to the present. The meeting was closed by repeating the Mizpah benediction.

CANADA ASKED TO CO-OPERATE

LONDON, April 8 (CP Cable).—The United States Government is inviting Canada direct to co-operate in the American scheme to assist refugees from Germany and Austria. The United Kingdom and 16 other governments already have accepted.

Invitations to those Dominions which have their own representation in Washington were sent direct. To the other Dominions they were sent via London.

Viscount Halifax, Secretary for Foreign Affairs, assured the American Ambassador, J. P. Kennedy, that the British Government shares the concern which prompted the United States proposal and that the United Kingdom is anxious to co-operate to the fullest possible extent.

Court Battle Looms Over Poison Pension

CHICAGO, April 8.—A long court fight bloomed over the life pension awarded an Ottawa, Ill., woman in a test case for 15 others claiming to be victims of radium poisoning.

The group were former employees of Radium Dial Company, which moved several years ago from Ottawa to New York. They brought suit before the industrial commission, asserting they had contracted the incurable malady through lack of proper safety precautions in the plant.

SAINT JOHN GETS FIGHTING AIR UNIT

SAINT JOHN, N.B., April 8—(CP)—Military defences at Saint John are to be strengthened by a unit of the Royal Canadian Air Force, according to an announcement made at headquarters here of Military District No. 7. Authorization for the unit, to be named the 117th Fighter Squadron, was received to-day from the Department of National Defence.

The district already can muster almost every type of soldier from a battery of field artillery to a unit of the Medical Corps, but an air fighting force will be new to the area.

Headquarters here to-day also revealed tentative plans for training about 3,000 soldiers—largest number since the Great War—in camps and schools of the district this year. These plans still await approval of the Department of National Defence.

DROP MEDICAL EXAM

NIAGARA FALLS, Ont., April 8 (C.P.). — Announcement was made by United States immigration officials that the recently-enforced regulation, compelling medical inspection of all Canadian commuters had been cancelled. The regulation would have compelled semi-annual medical examination of all Canadians who commute to work in the United States.

PREPARE SERUM FOR PARALYSIS

NEW YORK, April 8—(AP). — The medical profession faces the infantile paralysis expected this summer with its new ammunition, protective nasal sprays and vaccines, rated as failures.

It is thrown back, the American College of Physicians was told by Dr. John A. Kolmar of Philadelphia, one of the foremost infantile paralysis authorities, on the use of convalescent serum.

There has never yet, said Dr. Kolmar, been adequate statistical evidence that the convalescent serum is either effective or ineffective. But the serum at present is the best hope of combatting the paralysis.

He said he believes the serum will prove protection. He cited its use in 1936 in Manitoba, where he said the serum apparently reduced paralysis about 50 per cent.

The latest nasal spray, zinc sulfate, which worked well on monkeys at Stanford University, he said failed to prove its value when four doctors tried it last summer during a Toronto outbreak. There is still, he added, a little hope for this spray if given by a physician with a catheter, a methods the public cannot use on itself.

Dr. Kolmar, one of the originators of vaccines for infantile paralysis, said the last one, tried on 11,000 children had caused nine cases of the disease.

Old Kentucky CIGARETTES

DRINK Coca-Cola
Ask your dealer for the 6-Bottle Carton

"Home Comfort" COSTS SO LITTLE!
at the HOME FURNISHING CO.

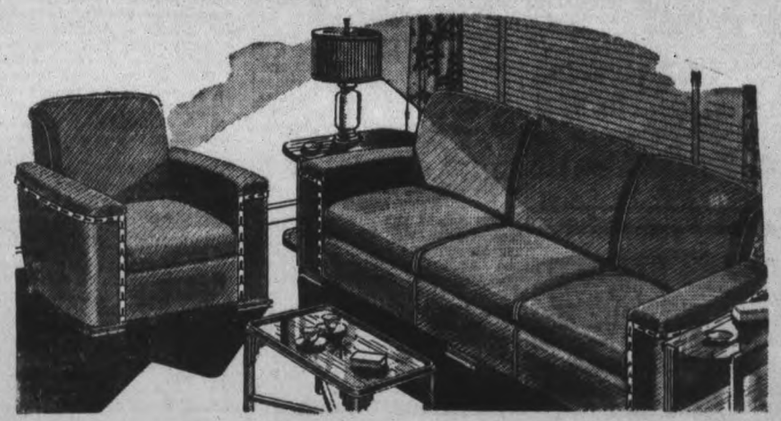

MODERN CHESTERFIELD SUITES

3-Pc. Chesterfield Suite

In the modern design, with show wood trim on fronts of arms, and carved dropped mouldings. The chesterfield and two chairs upholstered in a brown repp. Clear out price, for 69.00

2-Pc. Chesterfield Suite

Modern style, upholstered in figured velour, in wine color. Wide arms are finished on the outside with matched walnut veneer and have panels, concealed smoker and open book shelves. Regular 165.00 for 112.50

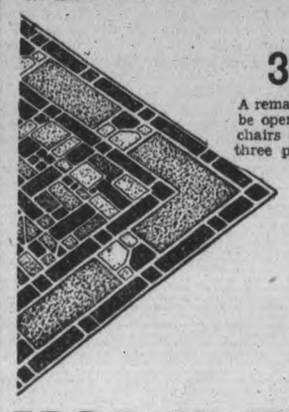

A BEAUTIFULLY UPHOLSTERED SPRING-FILLED
3-PIECE STUDIO SUITE

A remarkable value of outstanding quality. The lounge may be opened into a full-size bed, or twin beds, the occasional chairs are well upholstered and solidly constructed. The three pieces, complete $59

Guaranteed Gold Seal
CONGOLEUM RUGS
First Quality and Newest Patterns

6 x 9	5.49	—1.00 down, 1.00 per week.
7½ x 9	6.49	—1.00 down, 1.00 per week.
9 x 9	8.95	—1.00 down, 1.00 per week.
9 x 10½	9.25	—1.00 down, 1.00 per week.
9 x 12	10.50	—1.00 down, 1.00 per week.

HOME FURNISHING CO.
30 Years in the Furniture Business in Peterborough
204 Charlotte St. Phone 1428

SINGLE CHAMPIONS RETAIN TITLES IN HAVELOCK BADMINTON

Five Championships Declared Havelock Badminton Series

Both Singles Champions Retain Titles — Close Competition

(Examiner Correspondence.)

HAVELOCK, April 8.—Finalists in the annual tournament of the Havelock Badminton Club completed their play last evening, five championships being declared. The tournament was held two evenings, Wednesday and Thursday, with over two-thirds of the members taking part.

Both singles' champions of last season retained their titles, the victors again being Miss Margaret Jones and Grey Kemp. Runners-up were Mrs. P. T. Greenley, club president, and Jim Covert.

Mrs. Greenley and Mrs. H. T. Mathison combined in the ladies' doubles to defeat Miss Jones and Miss E. Russell. The men's doubles were won by Grey Kemp and Bruce Jones, who took the title in two straight games from Bill Snoddy and Jim Covert. Mrs. D. R. Brennan and Barney Quinn defeated Miss Bette Mathison and Jim Covert to take the mixed doubles.

Results of play were as follows:

Ladies' Singles.

Eliminations: Mrs. P. Greenley defeated Mrs. H. T. Mathison, 11-6; Miss Bette Mathison defeated Miss Edythe Russell, 11-3; Mrs. D. R. Brennan defeated Miss Lucy Wing, 11-2; Miss Margaret Jones defeated Miss E. Russell, 11-2.

Semi-finals: Mrs. Greenley defeated Miss B. Mathison, 11-2; Miss M. Jones defeated Mrs. Brennan, 11-6.

Finals: Miss Margaret Jones defeated Mrs. P. Greenley, 11-4, 7-11, 11-6.

Men's Singles.

Eliminations: Grey Kemp defeated Bruce Jones, 15-7; Phil Greenley defeated Bert Haryett, 15-5; Jim Covert defeated Bill Snoddy, 15-7; Barney Quinn defeated Alex. Poste, 15-2.

Semi-finals: Kemp defeated Greenley, 15-11; Covert defeated Quinn, 15-3.

Finals: Grey Kemp defeated Jim Covert, 15-4, 15-6.

Ladies' Doubles.

Semi-finals: Mrs. Greenley and Mrs. Mathison defeated Miss B. Mathison and Miss E. Russell, 15-2; Miss M. Jones and Miss E. Russell defeated Miss Lucy Wing and Mrs. D. R. Brennan, 15-12.

Finals: Mrs. P. Greenley and Mrs. H. T. Mathison defeated Miss Margaret Jones and Miss Edythe Russell, 15-4, 5-15, 15-4.

Men's Doubles.

Eliminations: Kemp and Jones defeated Harryett and Greenley, 21-8; Snoddy and Covert defeated Drinkwalter and Quinn, 21-12. (Poste and Drinkwalter drew a bye).

Semi-finals: Kemp and Jones defeated Poste and Drinkwalter, 21-5. (Snoddy and Covert drew a bye).

Finals: Grey Kemp and Bruce Jones defeated Bill Snoddy and Jim Covert, 15-5, 15-6.

Mixed Doubles.

Eliminations: Mrs. Mathison and G. Kemp defeated Mrs. Greenley and B. Jones, 15-12; Miss E. Russell and B. Harryet defeated Miss M. Jones and P. Greenley, 15-12; Mrs. Brennan and B. Quinn defeated Miss Wing and D. Drinkwalter, 15-5; Miss B. Mathison and J. Covert defeated Miss E. Russell and B. Snoddy, 15-3.

Semi-finals: Miss E. Russell and B. Harryett defeated Mrs. Mathison and G. Kemp, 15-12; Mrs. Brennan and B. Quinn defeated Mrs. Mathison and A. Poste, 15-7; Miss Mathison and J. Covert defeated Miss Russell and B. Harryet, 18-12.

Finals: Mrs. D. R. Brennan and Barney Quinn defeated Miss Bette Mathison and Jim Covert, 15-13, 6-15, 15-9.

Badminton

R. O. BENSON

Here are some more results in the Garrison Club championship tournament which will wind up with the playing of the finals in all events on Saturday night of this week. Returns already published include the first round of both men's and ladies' doubles. All the games are being finished off very smoothly now and it should be possible to have everything ready for the finals in plenty of time. In the second round of the ladies' doubles, Miss Adams and Mrs. Preston were given another bye; Mrs. Bolton and Mrs. Clifton defeated Mrs. Copp and Miss Reid; Mrs. Selkirk and Miss Donaghue defeated Miss Finni, and Mrs. Bailey; Miss Davidson and Miss Cole defeated Miss Finnie and Mrs. Bailey; Mrs. Hall and Mrs. Jamieson, bye; Mrs. Matthews and Mrs. Putnam defeated Miss Comstock and Miss Harvey.

Third Round

Mrs. Preston and Miss Adams defeated Mrs. Bolton and Mrs. Clifton; Mrs. Selkirk and Miss Donaghue won by defeault; Miss Davidson and Miss Cole defeated Mrs. Hall and Mrs. Jamieson; Mrs. Matthews and Mrs. Putnam, bye.

Men's Doubles (2nd Round)

Green and Brown, bye; Anderson and Sparrow defeated Maniece and Hardill; Preston and Bailey defeated Shields and Jones; Thompson and Stuart defeated Gemmell and Copp; Tollington and Drynan defeated Rutter and Rishor; Kitchen and Putnam defeated Westbye and Braund; Baker and Allin defeated Clifton and Monkman; Hewitt and M. Rishor defeated Gillespie and Richardson.

Third Round

Green and Brown defeated Anderson and Sparrow; Preston and Bailey defeated Thompson and Stuart; Tollington and Drynan defeated Kitchen and Putnam; Hewitt and Rishor defeated Baker and Allin.

Semi-Finals

Green and Brown defeated Preston and Bailey; Hewitt and Rishor defeated Tollington and Drynan.

Ladies' Singles (1st Round)

Miss Adams, bye; Miss Donaghue defeated Miss Scott; Mrs. Putnam defeated Miss Ackford; Mrs. Clifton defeated Mrs. Maniece; Mrs. Green defeated Mrs. Lewis; Miss Davidson defeated Miss Cox; Miss Cole defeated Miss Reid; Mrs. Preston, bye.

Men's Singles (1st Round)

Hewitt, bye; Brown, bye; Baker defeated Anderson; Tollington defeated Copp; Kitchen defeated Rutter; Drynan, bye; Green, bye.

Mixed doubles is rather a long and tedious story. First round has been pretty well riddled with byes and a number dropping out through inability to compete. So it comes about that a large percentage of the entrants find themselves in the second round without even ruffling a feather. Miss Adams received a bye right into the third round.

Mixed Doubles (2nd Round)

Mr. and Mrs. Putnam defeated Mr. and Mrs. Sparrow; Miss Cole and Anderson, bye; Miss Scott and Thompson, bye; Mrs. Allin and Allin defeated Miss Ackford and Stuart; Miss Donaghue and Baker won by default; Miss Davidson and Kitchen defeated Miss Burgess and Braund; Miss Comstock and Rishor defeated Mrs. Clifton and Shields; Mrs. Copp and Copp, bye; Mrs. Matthews and Green, bye. Mrs. Preston and Drynan are mysteriously in the semi-finals. Dunno whether they beat any other couple, got a bye or won by defeault. You figure it out!

Third Round

Miss Adams and Brown defeated Mrs. Selkirk and Tollington; Mr. and Mrs. Putnan defeated Miss Cole and Anderson; Miss Scott and Thompson, bye; Miss Donaghue and Baker defeated Lieut. and Mrs. Allin; Miss Davidson and Kitchen defeated Miss Comstock and Rishor; Mrs. Matthews and Green defeated Mr .and Mrs. Copp.

Remember When—

(By the Canadian Press)

Detroit Red Wings and Toronto Maple Leafs set a modern playoff scoring record two years ago tonight when Red Wings defeated Leafs 9-4 in the second game of the Stanley Cup series. The scoring record for league matches was set January 11 last when Montreal Maroons defeated Canadiens 11-7 at Montreal.

England's Feminine Tennis Ace In Action

The English spring we hear so much about over here must be reality. Here's a picture from the season's first tennis tournament, held at the Herga club, Harrow, near London. Britain's ace feminine racquet-wielder, Kay Stammers, is shown reaching for a wide one as she defeated Miss J. W. Stork 6-4, 6-4.

Sports DAY by DAY

Digging Up the Local Dirt With the Odd Chuckle or Two

By CEC. PERDUE

CAGE FANS are invited to ankle around tonight to the Y.W. gym to see three outstanding contests, two of 'em playoff classics and one a challenge match. Quaker Debs and Quaker Maids mix at 7.30 o'clock in a sudden-death junior final playoff affair. St. John Teenites tackle Westclox at 8.15 in the second of their two-in-three senior playoffs. The Saints won the first and hope to make it two straight, though the Clock crew will make it a pip of a scrap this e'en in an effort to even things up and force a third tussle. At 9.00, Orfuns and C.G.E.—two smart local squads which were in L.O.B.A. competition this semester—will meet in a challenge match, and it'll be worth seeing. Ought to be a crowd on deck.

* * * * *

DAVE LEETHER, local executive member of the Ontario Amateur Softball Association, has been nominated for two spots with the O.A.S.A. this year when that body convenes at Sarnia on Good Friday. Dave has been named for second vice-president, and also as an executive member. Two other Eastern Ontario gents have been nominated to the executive, too. Harry Rollins of Belleville and Art Casterton of Kingston. Leether has been with the O.A.S.A. several years and is well liked by this gang. He stands a good chance of re-election to the executive, if he desires it.

* * * * *

SOUTHEND SOFTBALL League goes into its annual huddle on Monday at seven tinkles of the clock down at Barrack's store, and those interested are invited. We can recall when this circuit, an independent or outlaw loop, got going four years ago It was strictly a corner-lot league at that time but dished up some keen contests for the southend section, where so many sports fans hail from. Like Jack's beanstalk, and the national debt, it grew and grew. Proved popular with players and fans, and last year was at its peak. Lot of good city and district squads in, with plenty of players of O.A.S.A. calibre. Uptown softballers sneered at it, but didn't people sneer at the first brave guy to step out with his legs swinging freely in loose pants, after so many years of tight trousers? Ah, yes, you used to have to take your shoes off to change your pants—but that's got nothing to do with softball, we suppose.

* * * * *

ON MONDAY eve at 8.15 in the "Y", prospective senior ball players are invited to start indoor training exercises under Instructor Jim McClenaghan. Arrangements have been made by the local club to have these setting-up drills Mondays and Thursdays from 8.15 to 9.30 at nights, and fellows hoping to try out for a place with the Petes are invited. Just bring along running shoes and sweatshirts. The drills continue this month until outdoor practises are called, probably about the first of May. It is a good way of getting in shape free, so youse guys should hop to it.

* * * *

A GERMAN spy, disguised as an Alpine yodeller, paid a quiet visit recently to the Trenton Air Camp and he sold us a baseball secret for 17 cents, two cigarettes and the promise to keep his name out of it. So we discovered that Tommy Lawrence, who managed the Fliers in hockey, is the main holdup in the R.C.A.F.-ers putting a ball team in the C.O.B.L. this year. Seems some of the other ossifers are for it, many of the players are more than willing, and the dough is available. But 'tis reported that Lawrence objects, and the question is in the air now. R. A. Elliott of Deloro, prominent O.B.A.A. and C.O.B.L. officer, expects to visit the Camp and try to induce this outfit to join up No more word from Napanee on their intentions, though we fear the worst. We may yet bribe a French hairdresser, who is disguised as a knock-kneed stenographer in a Napanee business office, to give us the dope.

* * * * *

TORONTO LEAFS again hit their stride to knock off a 5-1 win from the Hawks last evening and tie up the Stanley Cu pseries. Third game will be Sunday and fourth on Tuesday, both in the Windy City, with the fifth tilt—if necessary—being back in Toronto next Thursday. The score of 2-1 for Leafs last night as the third period opened indicated the play, we gather, as they blasted three home in the third when the Stewart squad opened up like a family argument in a do-or-die attempt in the third. It was a case of die. The scrappy skippers of these outfits shook hands before the battle, forgetting their fisticuffing of the previous playoff. 'Tis anyone's serial yet, but Toronto should come through on top. The Sunday night fray will be broadcast over WGN at 10.45 o'clock.

* * * * *

LOOKS LIKE maybe Oshawa will cop its second Ontario puck title of the year within a week or so, if the juveniles keep a-comin' along. The kids cleaned up on Belleville Hi-Speeds (who rubbed out our St. Peter's squad) to win Eastern Ontario honors. They'll likely step into O.J.H.A. semi-finals next. Quinte scribe feels his gang got a rather shady deal in the sudden-death joust in Oshawa when the kids had to wait nearly an hour after the advertised starting time, and then had no rest period before the final frame began. They faded fast in the third.

* * * * *

THIS ITEM from Cobourg came within a gnat's whisker of knocking us off our chair this a.m.: "Fred Dufton, president and manager of the Cobourg intermediate 'B' championship rugby team, has called a practice for this Saturday afternoon at 2.30. The officials of the above club are anxious to get organized as early as possible and especially invite all ex-students of the C.C.I. to Saturday's practice. The success of the club depends on the interest shown by the players themselves." Apparently, the Galloping Ghosts plan to haunt the spring gridiron and steal a march on the Orfuns and other possible rugby rivals months before the season opens. As ye Ancient Mariner might put it: We fear thee, Speedy Spirits; we fear thine April drill; for thou art rough and wilt be tough—and full of gridiron skill!

* * * * *

HITHER AND YAWN: After taking Perth in two straight those amazing Oshawa juniors begin the Memorial Cup finals at once... They meet a strong St. Boniface team from Manitoba tomorrow eve in Toronto in the first of a three-in-five serious...O.H.A. intermediate 'B" final between Powassan and Elora is tonight at Kitchener... Some 10,000 fans are expected to see the deciding game between Cornwall and Quebec tomorrow in Ottawa...Lindsa yinterests already are on the prowl for junior puck imports, and a local goalie may be approached...Frank Boucher, N'Yawk Rangers' scout, was in Oshawa to see the Perth and Generals' teams in the series opener...Probably six teams will make u pthe Lakeshore Intermediate Basball Loop this summr...Brinton bowling loop holds a banquet at the Elite on April 21st...P.C.I. senior boys' cage team will enter Ontario school playoffs at Hart House, Toronto, April 18th and 19th...A banquet is planned for the classy Kingston team which won O.H.A. junior "B" honors this winter...Local lacrossers are impatiently awaiting word of their group and the first call to practice—but it'll take a little time yet...ADVT.: Need one attractive blond secretary to keep track of mislaid clippings; no salary to start—but think of the fun you'd have!

Memorial Cup

(By The Canadian Press).

Oshawa Generals gained the final for the Memorial Cup last night by eliminating Perth Blue Wings. Generals now play St. Boniface Seals for the junior hockey trophy, held last year by Winnipeg Monarchs. The two teams left:

East.

Ontario—Oshawa.

West.

Manitoba—St. Boniface.

ARRANGE FASTER EMPIRE FLIGHTS

LONDON, April 8—(CP).—Easter flying services to Egypt, India, Australia and South Africa are announced by Imperial Airways. The new schedules, affecting 20,000 miles of Empire trunk routes, come into effect April 10.

It will then be possible to fly from England to Egypt in a little more than a day; to India in 2½ days; and to South Africa in 4½ days. The service will be operated by the new fleet of flying boats.

The accelerated services will form part of the faster Empire airmail scheme. The high speed of the new fleet has made it possible to eliminate night flying.

Flights to Alexandria will take one day, three hours against the present two days; to Singapore five days, two hours against seven days; and to Brisbane eight days, 23 hours against 11 days. A service from Bangkok to Hong Konk is planned to give Australia and Malaya direct air communication with China.

The speed-up also includes faster delivery of Canadian mails to Egypt, Africa, Inda, Malaya and Australia.

Canadian Rookie

Canada's most illustrious representative in major league baseball at the moment is George Selkirk, the Yankees' slugging outfielder. Ralph Buxton (ABOVE), however, if he sticks around, may soon be turning back Selkirk at the plate. Ralph is a right-handed pitcher and hails from Rainton, Saskatchewan, although now living in California. He played with Oklahoma City last year and is working out with the Philadelphia Athletics.

NEW YORK YANKEES ARE NOT DRAWING EXHIBITION GAMES

(By the Associated Press.)

TULSA, Okla., New York Yankees, nursing a one-game winning streak, something of a record for them this spring, are on hand to met the Tulsa Oilers of the Texas League with little of the fanfare that accompanied two previous visits. Whether it is the lack of a Babe Ruth or Joe Dimaggio to pack 'em in, or the fact the Yanks are meeting mionr league opposition, the world champions are not drawing. They have not had a full house since opening day at St. Petersburg.

JACKSONVILLE, Fla. — Jack Winsett, the lanky Brooklyn Dodgers' outfielder, has set 35 home runs as a goal for this season. It is quite a goal. Wingett hit only five in 11 games last year and the entire squad could hit only 32 more.

MONROE, La.—With the forfeited game with Cleveland Indians still New York Giants's main topic of conversation, writers and the few remaining Giants who served under John McGraw didn't forget him. For as Secretary Eddie Brannick put it, "How the old man would have loved to be in on this scrap."

MONROE, La.— Manager Oscar Vitt of Cleveland Indians, announced Jimmy (Skeeter) Webb, new Cleveland infielder secured when Judge Landis declared him a free agent, would play shortstop against Meridian, Miss., his home town, Saturday.

GREENSBORO, N.C.— Manager Bill McKechnie of Cincinnati Reds is just about set on his line-up for the opening game of the season. It's the same one he used against Boston Red Sox Wednesday, with Ival Goodman in the lead-off spot.

San Antonio, Texas. — Manager Gabby Street said to-day Outfielder Sammy West will be out of St. Louis Browns' lineup temporarily because of a small chipped bone in the second finger of his right hand. Street said Mel Mazzera or Ethan Allen would take West's place in centrefield against the Chicago Cubs to-day.

Mobile, Ala. — The biggest Cardinal squad ever to make a Dixie barnstorming tour was on hand today. A party of 43, including 35 players. The Cards were slated to meet Mobile, of the South-Eastern League, a St. Louis farm. Lon Warneke was the Cards' pitching choice.

In His Blood

Once a famous jockey, now striving to become a famous owner and trainer is Steve Donoghue (ABOVE). For many years the outstanding figure on the English turf, and rider of more Derby winners than any other jockey, Steve is seen after his horse, "La Mist En L'Aire" had run unplaced in the Blankney Plate in Lincoln.

LOSS AT NIAGARA FALLS

The brink of Niagara Falls is receding at the rate of two and one-half feet a year.

SENATORS COUNT ON BONURA'S BAT FOR SEASON HOPES

The booming bat of Zeke Bonura will break down the barrier between Washington and the first division. That's how Bucky Harris reasons, and his logic is sustained by the cold figures the big banana merchant has blasted into the books.

Talking about key men — here's the master key man of the whole darn league. His presence with the Senators promises to change the whole complexion of the pennant race. Bonura gives Washington a team that can compete on an even basis with the other eastern clubs, not excepting the Yankees, and a team that should wipe out the ten-game margin between it and the first division.

Bonura should wipe out the curse of left-handed pitching that has plagued the Senators for years. Clark Griffiths now has the right-handed power hitter he has been seeking, and the club has fine balance, with Lewis, Travis, Myer, Almada and Stone hitting from the left side of the plate, and Rick Ferrell, Bonura and either Al Simmons or George Washington Case hitting from the right.

The Senators have some nice-looking young pitchers, led by two youthful left-handers who made a nice impression last summer. Joe Krakaukas, coming up from Trenton after the campaign closed, won four games and lost one for the Senators. Kendall Chase, young man from Chatanoogs, shared in Krakauskas' success, but went him one better by beating the Yankees twice.

Bucky Harris likes 21-year-old Joe Kohlman, who won 25 games for Salisbury last summer, losing only two decisions. Kohlman is a right-hander. Twenty-eight-year-old Emil Leonard, back from Atlanta, where he won 15, should be a ten-game winner. With Deshong, Wes Ferrell, Pete Appleton and Elon Hogsett, the staff has all the appearance of a first division contender.

The infield is set, with Bonura at first, Myer at second, Cecil Travis and Buddy Lewis, Almada and Stone are veterans in the outfield, and either Al Simmons or George Washington Case (who hit .388 for Trenton) will wander in the other pasture.

Mauler Dempsey Shakes 300 Hands A Day In Official Greeting Job

NEW YORK, April 8 (A.P.). — Jack Dempsey, who quit the ring with more than $2,000,000 in cash and quick assets, is fast becoming a rich man indeed, but he's beginning to look tired around the eyes, and his friends wonder these days how long the old Mauler can maintain the pace he's setting.

Recently a magazine writer wanted to do a piece entitled "A Day With Jack Dempsey." It took him three days to go the route and then three more days to recover.

Jack estimated he shakes 300 hands a day, year in and year out. He never gets a chance to work out any more. He was asked why he didn't cut it out, or at least slow the tempo, and start in having some fun for himself. He admitted he and his wife, the former Hannah Williams, had been out by themselves only one evening in the last two years.

"I can't," he said. "These are tough times and a guy's got to keep punching. I've got to protect my investments. Take this restaurant. We've got $600,000 sunk in it, and more than half of that is mine. We've got to do $1,900 worth of business a day to break even."

His restaurant is only one of Jack's interests. He also has a new bar a block away, and he figures he must spend several hours a day there, shaking more hands. He owns hotels in Los Angeles and Miami, and he has a piece of the Agua Caliente Race Track. There's a new "Jack Dempsey" whisky, and a "Jack Dempsey" magazine, and he is interested in a producing oil field at Gladewater, Texas.

Another man would delegate about two-thirds of the work to assistants, but Dempsey goes at the job like he were tossing punches at Jess Willard and didn't have a round to spare.

BRAKES Inspected, Adjusted, Relined at LOW COST
JOHNSTON'S
Cor. George and McDonnel
PHONE 2123

MANTHA says:

BRYLCREEM
ASSISTS HAIR GROWTH. REVITALIZES LAZY SCALPS AND KEEPS THE HAIR ALWAYS SMART—NEVER STICKY —NON-GREASY!
ENGLISHMEN BUY 15,000,000 BOTTLES ANNUALLY — YOU'LL LIKE IT, TOO!

Lubricate For Summer NOW
It's time to check the grease in your car. Simcoe Sales is ready to check your car for better driving.
As Little as 50c a Week Buy Tires, Batteries, etc., on our BUDGET PLAN
SIMCOE SALES & SERVICE
Cor. Simcoe and Water
Phone 1074

IT PAYS TO PLAY
For Your Needs
In Equipment For
BADMINTON, BASEBALL, SOFTBALL, LACROSSE, HUNTING, TENNIS, GOLF
AND CLOTHING FOR THESE SPORTS
Make This Store Your Headquarters
NEW SHOES FOR
SOFTBALL
HANDBALL
TENNIS
GOLF
PLAYMOR SPORTS
Peterborough's Modern Sporting Goods Store
172 CHARLOTTE PHONE 3772

Looks Bad —Doesn't it? But don't worry
We Take the Winter Wrinkles Out of Your Car
Don't drive into spring with a car that looks like it just recovered from the measles.... bumps, wrinkles and dents removed quickly and expertly by Sugden & Shadgett's mechanics.
You'll be surprised how reasonably this work is done
Ask for Free Estimate
Sugden & Shadgett
Body and Fender Repairs
COR. SHERBROOKE and WATER STREETS

BRUISING BATTLE ENDS IN 5-1 VICTORY FOR TORONTO LEAFS

Drillon And Parsons Lead Toronto Scorers In Goals Injuries Hit Both Teams

Doc Romnes Has Nose Broken While Chamberlain Suffers Broken Thumb

TORONTO, April 8 (CP).—Survivors of the long National Hockey League playoffs, Toronto's young Maple Leafs and Chicago's veteran Black Hawks dug in today for a protracted Stanley Cup final with their forces already shattered in two struggles.

As the teams took stock of their lineups, the count stood even, a game apiece, with Leafs back in the favored position on a 5-1 drubbing they handed Hawks last night. It was a Leaf force resembling the confident wreckers of Boston Bruins that swept over the weakened Hawks.

Chicago tried vainly to halt Leafs with Paul Goodman, a raw recruit, in goal and their first-string right wing, Mush March, in a Chicago hospital recovering from a groin injury. The odds were all against them taking two straight, and Leafs left nothing to chance.

Out of the heavy checking that marked the second clash in the best-of-five series came injuries to both teams. Chicago's Doc Romnes suffered a broken nose in the second period and wasn't used afterwards; Murph Chamberlain of Leafs had a thumb broken and did not play after the first period.

These were the most serious hurts. Cut by sticks carried high from start to finish, Roger Jenkins, Alex. Levinsky and Louis Trudell of Hawks needed stiches to close head wounds. Art Wiebe was struck by a stick as he sat on the Hawk bench and an artery over an eye was severed. Toronto's Harvey Jackson suffered a recurrence of a wrist injury that kept him out of the final Boston-Toronto game.

Thrown into a tough spot when League President Frank Calder ruled Alfie Moore ineligible to continue his "pinch" goaling for Chicago, Goodman was not quite up to the job in the first major-league game of his three-year professional career. But if there were faults for the loss they were not all his, for Leafs were back on top of their game.

Forcing at least two more games, Leafs struck early on Gordon Drillion's goal in the first two minutes and they seldom ceased carrying the offensive against a wilting Hawk defence. The third and fourth games will be played in Chicago, starting Sunday night, with a fifth, if necessary, in Toronto next Thursday night.

Despite their man-power edge, Leafs did not run up a commanding lead until Hawks collapsed suddenly midway through the third period. Then in the space of a minute and 25 seconds Drillon fired his second goal and George Parsons got two to settle the issue.

Sell-Out Audience.

A sell-out crowd of 14,500 saw Drillon pot the first goal with the aid of Bill Thoms and Syl Apps, a minute and 42 seconds after the game opened. But they were shocked to silence when Earl Seibert, Hawk defence ace, drilled home a short shot off Goaler Walter Broda's skate at 8.31. Buzz Boll was in the penalty box at the time.

It was the only goal scored while 13 penalties were being served. Chicago's Bill McKenzie drew the only major, throwing both fists into Harvey Jackson's face with less than two minutes to play. Before that the players threatened open fisticuffing a half-dozen times without doing anything about it.

Jackson got what proved to be the winning goal six minutes after the second period opened. He took Bill Thoms' pass at the blueline, went in on left wing and waited calmly while Goodman made the first move, falling a split second before Jackson shot through his legs.

Break Open In Third.

Hawks fluttered in tight-enough formation to stem the Leaf attack from then to midway in the final period. Apps set the play for Drillon's second goal, Goodman kicking Apps' short, hard drive in front to the waiting wing. The goal moved Drillon, league-leading scorer, to the top of the playoff sharpshooters with six.

Parsons got his two goals on identical shots, backhanders off his wrong side after Pep Kelly moved play deep into Hawk territory. Previous major-league experience likely would have provided Goodman with knowledge enough to stop Parsons' second drive.

It was not a spectacular game for the fans. The edge Leafs lost in a week's layoff after the Boston series had returned, apparently on the work they went through when Hawks won the first game 3-1 Tuesday night. The defence worked so well and forwards checked so continuously that Broda had only a minimum of work

Hawks, who have played steadily for nearly three weeks in eliminating Montreal Canadiens and New York Americans, were feeling the grind. Though there was little wrong with their checking, the attack lacked fire. Seibert was their only puck carrier to harass Leafs with much success.

Out Of Sunday Game?

There was no definite word yet whether Romnes and Chamberlain will play Sunday night. Hawks left for Chicago immediately after the game, taking along Pete Palangio, who replaced March last night. Palangio, out of the game since St. Louis Flyers closed their American Association season two weeks ago, was used sparingly.

Coach Bill Stewart took the loss in stride. With Karakas in goal and March on right wing Sunday, he thought Hawks could win, probably in three more games. Toronto's Dick Irvin, who called the turn when he said Leafs would be a "different" team for the second game, was every bit as optimistic.

Hockey Scores

STANLEY CUP FINALS.
(Three out of Five.)
Toronto 5, Chicago 1.
Series tied one game each.
INTER.-AMERICAN FINALS.
(Three-of-five Series.)
oProvidence 5, Syracuse Stars 4.
First game of series.
MEMORIAL CUP PLAYDOWNS.
(Eastern Canada Final.)
Oshawa 7, Perth 5.
Oshawa wins series 2 games to 0.
ENGLISH TOURNEY.
Web. Lions 4, Harringay Racers 2.

NEWARK RETAINS CHARLEY KELLER IN THE OUTFIELD

SEBRING, Fla., April 8 (A.P.).—The gods of the far-flung Yankee system grind swiftly rather than slowly, and the result is always a First Division ball club in Newark.

The "Wonder B'ars" of 1937, winners of the International League pennant by 25½ games and victors in the Little World Series, have been scattered, mainly to the two major leagues, but the replacements are heavy in numbers and capabilities.

Big league raids began at the top of the ball clubs. Cleveland took the manager, Oscar Vitt. The entire infield moved on, George McQuinn to St. Louis Browns, Joe Gordon and Babe Dahlgren to the Yankees, and Nolen Richardson to Baltimore. The No. 1 catcher, Willard Hershberger, departed to the Yankees.

The loss in the pitching department—Atley Donald, Joe Beggs, and Steve Sundra to the Yankees and Vito Tamulis to the Browns—meant the departure of a quartette of hurlers who won a total of 73 ball games last season.

However, Johnny Neun, promoted from the Yankee farm at Norfolk, Va., to take Vitt's place, inherited the prize plum of all, Charley Keller, the right fielder who in his freshman year captured the league batting championship with an average of .353.

Both of Keller's outfield running mates, Bob Seeds and Jimmy Gleeson, also are back, which gives Neun a first-class nucleus for his 1938 club. Seeds, a veteran campaigner and a steady fielder, always hits around .300, and Gleeson, while he missed that mark by a few percentage points last year, nevertheless led the league in two-base hits with 47.

Les Scarsella, after a full year at Cincinnati, has moved in to take McQuinn's place at first base.

Schmeling Has Tune-Ups, Too

We might call this young man the "Harry Thomas of Europe." Just as the promoters offered Harry Thomas as a sacrifice to Joe Louis in Chicago, they're doing the same across the water as a build-up for Joe's June opponent, Max Schmeling. Steve Dudas is his name and he's seen ABOVE with his trainer tying on his gloves at his training camp in Bendestorf, near Hamburg, Germany. Steve meets Max April 13.

Oshawa Generals Edge Out Perth Blue Wings 7 To 5 And Gain Memorial Finals

Taylor And Dafoe Star In Motor City Junior Hockey Victory

OTTAWA, April 8 (C.P.). — The task of clipping the obstinate Perth's Blue Wings compelled and Eastern Canada amateur junior hockey title added to their spoils, Oshawa Generals to-day turned covetous eyes toward the Memorial Cup and national supremacy that will be theirs if they subdue Manitoba's St. Boniface Seals in the Dominion final probably in Toronto next week.

There is some doubt yet as to the venue of the finals. Cecil Duncan, president of the Canadian Amateur Hockey Association, originally announced they would be held here, but it is believed there has been a change in plans and the Oshawa-St. Boniface series will be in Toronto. Decision on the matter likely will be made to-day or to-morrow.

Hemmed behind their blue line in a mad, third-period dash by Perth Generals managed to hold the battling Blue Wings until the final bell here last night when they won 7-5 and hurdled the Ottawa and district representatives in two straight games to enter the final.

The Ontario Hockey Association titlists and conquerors of the Northern Ontario champions, Sudbury Wolves, Generals seemed on their way to another easy victory as in the first contest in Toronto which they won 6-2 when Perth suddenly found new power and speed to creep up to within one goal after Oshawa enjoyed a 4-1 lead in the second period.

Perth charged up the ice five-strong at every opportunity and the move boomeranged. The only three shots directed at Goalie Wilf McManus' cage in the last period were planted behind him when Generals broke away from the pack with no one but the goalie to beat.

Fans showered the ice with paper and peanuts in the second period when Referee Billy Bell tacked a 10-minute misconduct on Sandy Ross, Perth defenceman, and a general melee barely was averted when a number of the fans threatened two constabls who went up in the stands to evict a peanut-thrower.

Some of the fans swung at the policeman, but did not connect and the game was resumed after a delay of almost 20 minutes.

Sports Spice

By EDDIE BRIETZ

NEW YORK, April 8 (AP)—Bobby Jones wants no part of that talk about exempting former champs from the national open qualifying test...But it's better than even money the grand slammer would be back on the firing line if the United States Gold Association makes the change...Incidentally, it would also leave the way open for Francis Ouimet (1913), Walter Hagen (1914, '19), Chick Evans (1916) and Long Jim Barnes (1921) winners from way back who didn't get into last year's shooting.

For a club that looks like the cellar from here, those Phillies seem to have a lot of first division ivory ...Dodgers outbid Giants and couple other clubs for Dolph Camilli...Now Cubs are looking over Bucky Walters, Giants are interested in Claude Passeau and Brooklyn's reported after Left Lamaster.

The New York State racing commission is knee deep in wires rooting for a War Admiral-Seabiscuit match race...Commish figures 50,000 will pack Belmont Park if the thing comes off...If Tony Canzoneri, former lightweight champ, and Al Singer, the fellow he won the title from, both must come back, why not have 'em fight an elimination and save the cash customers from a double dose ... Wally Moses had offers of jobs in a brewery and an insurance company while he was holding out from the Philadelphia Athletics.

Seen around town: Joe McCluskey, the crack distance running veteran, visiting hock-shops to see if his stolen medals turned up anywhere .... And George Hackenschmidt, the old Russian lion, looking as if he could take just about any of the rasslers around today, for all his 60-odd years.

Fights Last Night

(By The Associated Press).

London — Len Harvey, 174, England, outpointed Jock McAvoy, 169, England (15).

Philadelphia—Jimmy Tygh, 128¾, Philadelphia, outpointed Bobby Green, 122, Philadelphia (10).

REDS DEFEAT SYRACUSE 5-4 IN OVERTIME

SYRACUSE, April 8 (CP)—Anything can happen in a short series as the betting favorites often have found to their dismay. But Providence Reds still looked like good choice today to take their International-American Hockey League championship series with Syracuse Stars.

Reds, who finished up on top in the league's eastern division and then won the section championship by knocking out Philadelphia Ramblers, trimmed Stars 5-4 in two overtime periods last night in the first game of their best-of-five series. Stars only finished the season in third place in the western group but knocked off Cleveland Barons and Pittsburgh Hornets to win the section title.

It was the first loss in the playoffs for Stars, who eliminated Hornets in two straight in their sectional semi-final, and then ousted Barons, who finished far out in front in the section, in the same number of games. And Stars lost the game after working up a three-goal lead in the first period and being ahead 4-3 at another time.

Bud Jarvis scored the winning goal at 16:1 in the second overtime period. Prior to that Murray Armstrong scored twice for Stars in the first period and Pete Langelle gave them another in the same session. In the second period Mel Hill, Starr and Crawford scored for Reds while Jack Markle tallied the fourth Syracuse goal. Hill scored the goal that tied it up 4-4 in the third period.

Allan Survivors

(By The Canadian Press).

Four teams still are in the running for the Allan Cup, emblematic of senior Canadian hockey supremacy. Those still with the chance to succeed Sudbury's Tigers, the winners last season, are:

East.

Quebec—Quebec; Ontario — Cornwall.

West.

Ontario—Port Arthur; British Columbia—Trail.

Wrestling Last Night

(By The Associated Press).

Vancouver, B.C.—Bronko Nagurski, 230, Minneapolis, defeated Jack Forsgren, 220, Vancouver, two straight falls.

Camden, N.J.—Danno O'Mahoney, 225, Ireland, won from Chief Chewacki, 249, Guthrie, Okla. (Chewacki disqualified).

Hartford, Conn.—Bob Russell, 214, Texas, won from Stan Pinto, 210, New Hampshire, two of three falls.

Allan Playdowns

(By The Canadian Press).

East.

Eastern final—Quebec versus Cornwall at Ottawa. (Third of best-of-three series. Each won one).

West.

Western final—Trail versus Port Arthur at Saskatoon. (Third of best-of-five series. Trail won two).

Butch Keeling Gets Rangers' Release

TORONTO, April 8 (C.P.).—Lester Patrick, manager of New York Rangers, said Thursday he had given Butch Keeling, veteran left winger, his unconditional release.

Keeling played 10 seasons with Rangers in the National Hockey League.

"Butch is one of the great players of all time," Patrick remarked. "You never knew what he would do as an individual, but as a unit in team play he was tops."

Patrick did not know whether Keeling intended signing with another N.H.L. club for next season.

Keeling starred for Owen Sound Greys in 1924 when the Greys won the Canadian junior championship. He turned professional in 1926 with the London team of the old Canadian League, and early in 1927 joined Toronto St. Pats. Toronto traded him to Rangers the following season.

DANCE TO-NIGHT AND SATURDAY AT THE ELITE GRILL TO Jerry Wooll AND HIS ORCHESTRA Couple 75c Reservations: Phone 7

DANCE At the LEGION HALL Every Saturday Night Music by ROYAL AMBASSADORS 8-piece Modern and Old Time Dance Band Admission 25c

WATCH THIS SPACE FOR SPECIAL ANNOUNCEMENTS If you don't care to dance, come and join the crowds and enjoy the music. FOR ENGAGEMENTS TELEPHONE 1112J

Regent TO-DAY AND SATURDAY

Performances 2.30-7.00-9.00

—HELD OVER— LAST TWO DAYS—TO-DAY AND SATURDAY • Performances at 1.45 - 4.00 - 6.00 8.00 & 10 P.M. •

Attention Children SPECIAL CHILDREN'S MATINEE SATURDAY MORNING AT 9.30 A.M. Adults 25c - Children 15c

The First Episode of Our Thrilling New Serial "FLASH GORDON'S TRIP TO MARS" Will Be Shown at This Special Matinee

The Serial Will Also Be Shown at the FIRST AFTERNOON MATINEE (ONLY) Which Will Start at 1.45 Instead of 2 P.M.

—PRICE CHANGE— (For This Engagement Only) Balcony and Lower Floor, Both 35c Children 25c Anytime.

CAPITOL

RADIO PROGRAMS

The programs listed are printed as issued by the stations and are subject to change.

Friday (Evening EST)

4.45 P.M.
Road of Life (NBC) WBEN
Four Clubmen, CFRB

5.00 P.M.
Music for Fun (CBS) WJR
Dick Tracy, sketch, WTIC
Children's Program, CBL

5.15 P.M.
Elmira Glee Club (NBC), WEAF
News in Rhythm, CKCL
King Solomon's Mine, CBM

5.30 P.M.
Stepmother (CBS) WGR
Restful Rhythms, CKCL
Jack Armstrong, WBEN
Concert Games, CFRB

5.45 P.M.
Little Orphan Annie (NBC), WBEN
Jimmy Allen, CBL
To be announced, WHAM

6.00 Evening
Spitalny's Orchestra, CBL
Musical Interlude, CFRB

6.15 P.M.
Claire Wallace, CFRB
Len Salvo, organist, WGN
Let's Celebrate, WJR
Evening Bulletin, CBL

6.30 P.M.
Dancing Strings, CBL
Tim Hunter, news, CFRB
Sports News, WGR

6.45 P.M.
Lowell Thomas, CBL
Spotlight Parade, CFRB

7.00 P.M.
Amos 'n' Andy (NBC) CBL
Just Entertainment, WGR

7.15 P.M.
Uncle Ezra (NBC) WBEN
Arthur Godfrey, WABC
Behind the Headlines, WHAM
Answer Man, WOR
Family Doctor, CFRB
Sports Club, CBL

7.30 P.M.
Organ Recital, CBL
Lone Ranger, WOR
Movie Reporter, CFRB

7.45 P.M.
Arthur Wright, organ, WGN
Timely Reports, CBL

8.00 P.M.
Grand Central Station (NBC), WHAM
Cities Service (NBC) CBL
Drama, CFRB
Weekly Song Sheet (CBC), CBO
What Is a Name? WGN

8.15 P.M.
Minstrel Man, WLW

8.30 P.M.
Whiteman's Orchestra (CBS), WGR
Death Valley Days (NBC) WHAM
Air Breaks, CFRB
The United States, CBO

9.00 P.M.
Royal Revue (NBC) WJZ
Hollywood Hotel (CBS) CFRB
Waltz Time (NBC) WEAF

9.15 P.M.
Graphic Previews, WGN

9.30 P.M.
True Story Court (NBC), WBEN
Studies in Contrast, CBL

9.45 P.M.
Sports Highlights, WGN

10.00 P.M.
First Nighter (NBC) WBEN
Song Shop (CBS) WJR
Canada, 1938, CBL
Ask Another, CFRB
Paul Martin's Music, WHAM

10.30 P.M.
Hollywood Gossip (NBC) WBEN
Niosi's Orchestra, CFRB
To be announced, WHAM

10.45 P.M.
People in the News (NBC) WBEN
Love Tales, CFRB
"I Shall Never Forget" (CBC) CBL

11.00 P.M.
Dorsey's Party, WABC
Late News Bulletin (CBC), CBL
Jerry Blaine's Orch., WJZ

11.15 P.M.
Dance Orch. (NBC) WTIC
Jimmy Dorsey's Orch., CFRB

11.30 P.M.
Lou Breese's Orch., WHAM
Dailey's Orchestra, CFRB

12 P.M.
Kaye's Orchestra, WABC
Northern Messenger, CBL
Bert Block's Orch., WEAF

Saturday (Morning EST)

8.30 A.M.
Do You Remember? CBL
Christian Science, CFRB

8.45 A.M.
Morning Melodies, CFRB
Morning Devotions, CBL

9.00 A.M.
Eton Boys, CFRB
Breakfast Club (NBC) CBL

9.15 A.M.
Sunshine Express, WBEN
Richard Maxwell, songs, WGR

9.30 A.M.
Fiddler's Fancy, CFRB

9.45 A.M.
Landt Trio, WBEN

10.00 A.M.
Armanda Snow, songs (NBC) WBEN
Lew White, organ, CFRB
Sweetheart of the Air, CBL

10.15 A.M.
Viennese Ensemble, CBL
Garden Talk, WBEN

10.30 A.M.
Hillbilly Singers, CFRB
The Child Grows Up, CBL

10.45 A.M.
To be announced, WGN
Swing Serenade, WHAM

11.00 A.M.
Vaughan de Leath, songs (NBC) CBL
Radio Forum, WBEN
Cincinnati Music, CFRB

11.15 A.M.
Symphonic Orch., CFRB
Minute Men (NBC) CBL

11.30 A.M.
Our Barn (NBC) CBL
Instrumental Ensemble, WBEN

11.45 A.M.
To be announced (NBC), WBEN
Women Voters, WGR

(Afternoon EST)

12.00 NOON
Magazine of the Air, WOR
Chasin's Music, WBEN

12.15 P.M.
Ernest Coulton, songs, CBL
4-H. Club, WHAM

12.30 P.M.
Rex Battle's Orch., CBL
George Hall's Orch., CFRB

12.45 P.M.
Pet Club .WOR

1.00 P.M.
Musical Program, CBL

1.15 P.M.
Hoist's Orchestra, WBEN
Music and Flowers, CBO

1.30 P.M.
Buffalo Presents, WGR
McIntire's Orch. (NBC) WLW

2.00 P.M.
World Travel, CFRB
Music for Everyone, WBEN
London Calling, CBL

2.15 P.M.
Red Wings, CFRB

2.30 P.M.
Bill Krenz' Orch., WHAM
Motor City Melodies, WGR

2.45 P.M.
To be announced, CFCF

3.00 P.M.
Merrymakers, CFRB
Golden Melodies, WBEN

3.15 P.M.
Palace of Varieties, WGN

3.30 P.M.
Waltzes of the World, CFRB
Capella Choir, WBEN

3.45 P.M.
Waltzes of World, WGR

4.00 P.M.
Club Matinee, CFCF
Charles Paul, organ, CFRB

4.30 P.M.
Top Hatters' Orch., WBEN

Radio Log

	M.	Kc
CANADIAN CORPORATION		
CBL	357	840
CKCL	517	580
CBM		1050
CBO		880
COLUMBIA SYSTEM		
WABC	349	860
CFRB	435	690
WJR	400	750
WGR	545	550
MUTUAL SYSTEM		
WOR	422	710
WLW	428	700
WGN	416	720
NATIONAL (Blue Network)		
WJZ	395	760
WHAM	261	1550
NATIONAL (Red Network)		
CBL	357	840
WEAF	454	660
WBEN	333	900

DANCING Tonight, Saturday and Wednesday RYE'S PAVILION Frank Crowley And His Orchestra Dancing Starts 9 P.M. (Bus Service Friday and Saturday after dance) HERB PAYNE, Mgr.

Buy Your WORK BOOTS at MAHER'S (Formerly Naborhood Shoe Store)

Top Grade "Sisman" and "Greb" Boots at Reasonable Prices

Split Grain	Full Grain Mennonite	Moccasin Vamp Boots	Reinforced 3-Ways	Sisman Made	Storm Calf Military Boots	"Sisman" Thorobilt
With extra heavy Panco soles.	Waterproof Original Holtite soles.	Full grain uppers with very flexible sewn soles.	Two full leather soles plus a Holtite top sole. Iron clad heels. Big value for your money.	Selected A-1 grain uppers with outside counters.	Made in half sizes. Specially priced	Goodyear welt soles. Twice-tanned uppers. For acid resistance. Steel-arch supports.
$1.98	$2.69	$2.69	$2.98	$2.98	$3.95	$5.00

THE WISE FARMER AND MECHANIC BUYS HERE—WHERE PRICE IS LOWER AND THE RANGE IS GREATER

338 GEORGE ST. MAHER SHOE STORE PHONE 3008

FIRE EQUIPMENT PURCHASED FOR NORWOOD SCHOOL

(Examiner Correspondence.)

NORWOOD, April 8.—The April meeting of the Board of Education was held on Monday night. Members present were Messrs. John Marks, chairman, F. Webster, W. Bitten, W. Burgess, R. Nevins, M. W. Bailey, E. T. Buck, W. H. Giffin and Mrs. J. H. MacIntosh, Mrs. E. P. Cuffe.

A representative of C. C. Snowden Co., Ltd., demonstrated a metal soap dispenser, a brush cleaner and other school equipment. On motion of Mrs. E. P. Cuffe and Mr. Bitten, that Board purchase a metal liquid soap dispenser for the High School, also one for the Public School. Moved by Mr. Giffen and Mrs. MacIntosh that Board order a brush cleaner on approval of its merits.

An All Gas Fire Bombs' agent was present and demonstrated their fire extinguisher. Considerable discussion took place re fire protection equipment which brought out the fact that the Public School building had little protection. Moved by Mrs. Cuffe and W. Burgess, that Board purchase seven All Gas Fire Bombs extinguishers for the Public School. Motion of Messrs. Buck and Giffin passed for purchase of one hundred feet of garden hose for each school and that the property committee be instructed to have taps installed.

Mr. Marks was appointed a delegate to the Ontario Trustees and Ratepayers' Association convention with W. Bitten as alternative.

Mr. Buckon was present and reported that the Cadet Corps required a new kettle drum. It was suggested that the corps borrow the town drum for inspection day, if possible.

The chairman, secretary Dr. Carleton and Mr. Brethen were named as a committee to deal with a circular from the Secondary Schools Association with power to act.

Accounts: Simpson Sales and Service, chemicals, H.S., $21.15; Simpson Sales and Service, chemicals, P.S., $14.10; C.P.R., freight, H.S., 90 cents, P.S., 62 cents, total $1.52; R. H. Gardner, books and tax, P.S., $3.43; R. H. Gardner, lab. supplies, H.S., $7.35; J. Weir, supplies, H.S., $19.50; J. Weir, supplies, P.S., $8.75; Norwood Register, 4 M sheets of mimeograph paper, H.S., $7.40; R. S. Fennell, insect boxes, H.S., $7.20; Fuller Brush Co., brooms for P.S., $3.38; Clark Irwin and Co., books, H. S., $17.05; H. Beavis, cutting wood and drawing refuse, H.S., $5.20; J. W. Rork and Son, re boiler, H.S., 98 cents.

Moved by Messrs. Bitten and Burgess, that freight be paid and other accounts referred to committee if found correct be paid.

Mission Circle Meets

On Wednesday afternoon the Women's Mission Circle of the Baptist church met at the home of Mrs. W. Simpson with the president, Mrs. Wm. Hubbell, in the chair.

Following the business discussion, Mrs. Simpson's group took charge. The Scripture lesson was taken by Mrs. B. Weise, followed by prayer led by Mrs. Rorabeck and Mrs. Baker. Mrs. MacIntosh read accounts from various missionaries in India telling of the growth of educational work in India.

Mrs. Simpson conducted a questionnaire and the meeting was closed by singing the hymn, "Sing the Wondrous Love of Jesus," and prayer.

Lunch was served by the hostess, to whom a hearty vote of thanks was tendered.

PREFER MUSIC

WINNIPEG, April 8 (CP)—Twenty students remained away from King Edward Public School several hours, claiming they were on "strike" against substitution of a class of mathematics for the music period. But Principal A. F. Goodridge said it was a "lockout." The principal said the boys were disobedient and he refused to let them return until they brought "notes from their parents."

NERVES

STOP THEM SCREAMING!

If you worry—with that queer taut feeling in your stomach—take PHOSFERINE. A few tiny, economical drops each day will help steady those ragged nerves, improve your appetite, build up your strength. At druggists, 50c, $1.00 and $1.50. 68

PHOSFERINE THE GREAT NERVE TONIC

THE EXAMINER BULLETIN BOARD

Prosecution is likely to be launched by the Attorney-General's Department against one of the men who, ten days ago, is alleged to have insulted and threatened Hon. Dr. Herbert A. Bruce.

The father of three children who assaulted 70-year-old Ferdinand Forget, at Montreal, must pay, a court has ruled, $110 for the injuries he received.

Hon. N. S. Macdonnell, Justice of the Supreme Court of Ontario, Appelate division, died Thursday afternoon in Toronto following a lenghty illnes.

The Ontario Legislature decided yesterday to pay full sessional indemnities to John Newlands and C. O. Fairbank, members who have been elected since the session opened.

Indians Poisoned

Three Indians are dead and three others are seriously ill from ptomaine poisoning at McQueen Lake, near Fort Resolution, N.W.T.

Mrs. William Patrick Stanton died suddenly at Winnipeg just as the funeral services for her husband began.

Fire of undetermined origin destroyed the large frame dining-hall at the Ontario Training School for Boys' camp site at Bowmanville.

Extensive damage to orchards and power networks have been caused by spring storms over a wide area of the United States. The storm loss in Ohio is estimated at $1,000,000.

Sentence Communted

The Dominion Government has commuted to life imprisonment the death sentence passed on William Robichaud of Saint John.

Frank Shura, escaped Stony Mountain Penitentiary convict captured last week, had a year added to his eight-year term by Magistrate Murray at Winnipeg.

The combination of a safe in the office of the St. Lawrence Fish Market in Toronto was knocked off by thieves, who escaped with $242. The front door of the place had been forced.

United Church ministers in Windsor have taken a stand against the legalizing of sweepstakes and will request Premier Mackenzie King to take no action in the matter.

Film Stolen

Two reels of "Beloved Enemy," a motion picture dealing with the Irish Rebellion of 1916, were stolen by armed men from a messenger at Dublin.

A new decree, depriving Jewish religious institutions of their corporate character and making them subject to real estate and other taxes has been announced in Germany.

Rev. James Henry McBain, former pastor of St. John's United Church at Oakville, died yesterday after a lengthy illness. He had retired from the ministry in 1929.

Death has claimed Penelope Howatt, 92, of Charlottetown, P.E.I., said to be the oldest telegraph operator in Canada. She had served from 1877 until she was pensioned off in 1915.

HEAVY SPRING RAIN BOON TO PRAIRIES

WINNIPEG, April 7. — (CP). — March rains, which soaked the prairies after a warm spell, seeped into thawed-out farm lands to build a welcome moisture reserve for seeding, a survey of western crop reports showed today. The rains, unusually early, generally produced brighter prospects than at this period last year.

Moisture falling in March last season mostly struck frozen ground but the recent warm period drove the frost from the top soil to permit entry of the valuable water supply. The rainfall will prove a big help in germination at seeding time, expected to be general about mid-April.

Each of the prairie provinces received heavy spring precipitation. A blizzard which piled snowdrifts over Southern Alberta and the southwestern corner of Saskatchewan will leave drenched soil when the sun strikes.

MORE CUFFS THAN PANTS

ROCHESTER, N.Y.—(CP).—Two pairs of cuffs for each pair of trousers—one pair attachable for rainy weather—is the patented invention of a tailoring house here.

EASTER BONNET

MORE ABOUT— ✓DRIVE RENEWED

(Continued from Page 1)

lard to apply to the Minister of Transport for a history of the Trent Canal system setting forth the extent to which the series of dams constructed by the Dominion Government has had the effect of raising the level of the water of Chemong Lake.

A third resolution by Frank Young, seconded by Joseph Sullivan, instructed Reeve Gifford and Thomas Gannon to interview J. J. Duffus, M.P., Alex L. Elliott, M.L.A. and others in regard to the obtaining of a permanent roadway to replace the floating bridge. It was decided to consult the township's solicitor in regard to the advisability of action for libel as the result of the recent publication of a letter proposing that the old crossing be abandoned and be replaced by an improved highway around the west end of the lake.

Some Items of Cost

Reeve Gifford informed the meeting that the floating bridge which was rebuilt in 1901 cost $26,334.83, including approaches and engineering fees. The average annual maintenance cost during that time was $1,517.11 and the total expenditure for all purposes, including the original expenditure on the bridge, amounted to $80,088.30.

"And that does not take into account the $2,500 excess taxes Ennismore has been paying into the coonty treasury for a long time as a result of the equalized assessment which Judge Smoke's assessment court had found to be unfair," Reeve Gifford said. "That was the reason why Ennismore's assessment for county purposes was reduced. However, taking that $2,500 a year into consideration this township apparently has paid more than the floating bridge cost the county."

Reeve Gifford said the whole community was incensed by a letter published in the Examiner a few days ago, signed "An Ennismore Farmer" and subscribing to the proposal that a highway be provided by way of Fowler's Corners, and the floating bridge be done away with.

"We appreciated the friendly editorial in the Examiner only a few days before this letter appeared, and it seemed too bad that the effect of the editorial was offset by that letter. Since then I have heard several persons' names mentioned in connection with that letter, and it isn't fair to them. I tried to find out the name of the writer but the Examiner would not divulge the name."

Lake Level Higher

Reeve Gifford acknowledged the friendly consideration received from the county council and by both governments in the past who had expressed their willingness to pay their share of the cost of a bridge. Older residents of the township recalled that the level of Chemong Lake used to be lower prior to the building of the Trent conservation dams, and for that reason, Reeve Gifford said, the Dominion Government should be willing to make a larger contribution to the cost of a bridge than might otherwise be expected of them.

"We have a first class road between Ennismore and Peterborough except the half mile gap of the floating bridge. We contend that it is not unreasonable to ask that a permanent span be constructed. Let us get what we want and not what others think we should get. If we stand by and do nothing our bridge may go the way of the Pigeon Creek bridge. If people had been alert that bridge might have been retained. What we need and what we want is a permanent bridge that will give direct communication from Peterborough through Ennismore and on to Bobcaygeon. We are asking for it as ratepayers, but it also should be considered as a link in a main tourist route into our country."

Leo Scollard, president of the Ennismore Young People's Club, said its members were solidly behind Reeve Gifford, and also that they appreciated his endeavors and the fact that his efforts to obtain a bridge had been made by him at a personal outlay of money.

Co-operation Promised

William McClelland declared that he would support every effort to get a suitable bridge across the lake. He had heard nothing about the cost of the floating bridge that should cause any objection. "If you are going to do something about a new structure you have done the right thing in calling this meeting. I'll be glad to do my part in helping the cause. I am for it one hundred per cent. Let us tell them what we want."

Melville McWilliams, Will Telford and W. A. Sidey of Bridgenorth expressed the opinion that virtually everybody in the south shore community wanted a bridge across the lake and would give their assistance to Ennismore in the appeal they were renewing. They said that many of the ratepayers in Smith township and Lakefield would also lend their support.

William Thackeray, George Wilson and Rev. J. V. Gillogly all commended Reeve Gifford on his action in crystallizing the sentiment of the people in appealing for the safety and convenience of a permanent bridge. Father Gillogly said he knew from his own experience the hazard of crossing on the ice. He considered the petition of the people to be right and just and should receive the consideration it merited.

Compliment to Reeve

Mr. Wilson paid a tribute to Reeve Gifford as the "best reeve Ennismore will ever have and one of the best Wardens Peterborough county has ever had." He emphasized the importance of the bridge to the tourist traffic, saying that every summer many visitors came for miles to see the floating bridge and to cross it.

"I am not looking for any compliments," Reeve Gifford remarked. "I am only trying to do what any other ratepayer in my position would do. All I am asking is for your active support, and don't let anyone try to tell you it is better to have a highway. We hear too much exaggeration of the length of the bridge span and what it might cost."

Reeve Gifford said another meeting would be held in the near future when he hoped that information would be available from the Department of Transport.

MORE ABOUT— FREE ACTINOLITE

(Continued from Page 1)

complying with all regulations of the law. It appears that for more than a decade the cemetery at Actinolite has not been supervised, no plots have been acquired and residents of the neighborhood have been at liberty to choose their own burial ground. Many years ago, it was presented to the community by the late James Joseph James; it belongs to no church, nor organization and anyone desiring to inter a body simply selects their own plot. These have usually been marked by some simple method, although there are many head stones, some of them in a state of disrepair.

Two Bodies At One Spot

While most plots were marked in some way, their is a possibility that more than one body may have been interred in some places. There has been no charge for upkeep.

In this case, the authorities visited the cemetery and were unable to discover any new graves. However, the father was approached and he accompanied Officer J. Clair Hayes to the cemetery, pointing out a tiny spot near the northeast corner, where the body of his infant son had been laid.

Officials of the Attorney General's Department believe that the child died from natural causes, but the irregular method of burial forced an investigation. The present situation may result in more careful supervision being placed in charge of the burial ground.

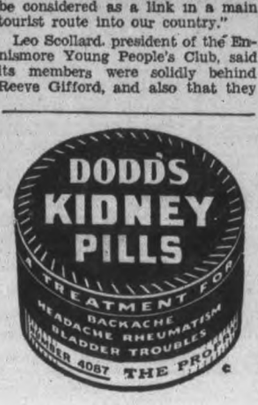

Bank Bandit Cheats Chair, Dies In Jail

COLUMBUS, O., April 8.—(INS) — Carl Boettcher, 23, wounded Cleveland gangster who was sentenced to die July 29 in the electric chair for the murder of Detective Robert Cline, died with a bullet in his spine Wednesday in his death row cell at Ohio penitentiary.

Boettcher was wounded during a gun battle here following a bank holdup February 4 in which Cline and two bandits were slain and two detectives were shot.

MORE ABOUT— POWER BILL

(Continued from Page 1)

"to stop the sacrilege going on there." Premier Hepburn promised to visit the area.

Mr. Heenan also disclosed the government would manufacture no airplanes. Construction of four had taken place in the provincial air service quarters at Sault Ste. Marie. The Minister thought there might be some possibility of endangering lives by the government-made planes and did not want to accept responsibility.

Hon. Colin Campbell, Minister of Public Works, informed the House a large capital expenditure would have been required had the province kept open Chorley Park, closed official residence of the Lieutenant-Governor. Water pipes started to corrode and two Governors told him of collecting all available dishpans to cope with leaks in a rain storm.

"That's just another will o' the wisp story—hearsay evidence," interjected George S. Henry, former Conservative Premier, one of the sternest critics of the government for closing Chorley Park.

VISIT WASHINGTON SHRINE

More than 1,200,000 tourists travel to the top of the Washington monument in Washington each year, with approximately 200,000 of them taking the winding stair route. The others ascend by elevator.

OBITUARY

MRS. TERESA BRADLEY.

(Examiner Correspondence.)

DOURO, April 8.—The following extract from a Rochester, N.Y., newspaper refers to a former resident, formerly Teresa O'Leary, daughter of the late Mr. and Mrs. Daniel O'Leary. Deceased has many relatives here and in Peterborough. Mrs. Fred Pluard of Rockcroft is a sister.

Final rites for Mrs. Teresa Bradley were held from the residence, 92 Linden Street, and in Immaculate Conception Church, Rt. Rev. Msgr. Joseph S. Cameron celebrating a solemn requiem Mass, assisted by the Rev. Leo A. Smith, deacon, and the Rev. Donald J. Murphy, subdeacon.

Bearers were Inspector James Collins, Capts. Edward Dobbertin, Charles Roth and Edward Fisher and Detectives Joseph Clancy and Harvey Schwind. Burial was in Holy Sepulcher Cemetery.

U.S ARMY 17TH

WINDSOR, Ont., April 8 (CP).—Although the United States has more to protect and lose than almost any other nation in the world, her army stands 17th in the list of national armies, Raymond J. Kelly, Detroit, former executive of the American Legion, told members of the Border Cities branch of the Legion, here last night on the occasion of the U.S. Army Day.

Tone-e-ka

The New Tonic and Blood Purifier

Invigorates and Stimulates the System

Rich in Vitamin D

Barks, Herbs, Leaves and Roots from Mountain, Field and Forest.

Toneka—made from natural Barks, Herbs, Leaves and Roots, fortified with sunshine Vitamin D in every spoonful of it, is the ideal Tonic for building body resistance, for renewing energy. Toneka stimulates the appetite, aids in correcting faulty elimination, helps to clear the complexion and to relieve gastric disturbances.

ONE DOLLAR

ASK YOUR DRUGGIST 3A

NORTHROP & LYMAN CO. LIMITED

TORONTO ESTABLISHED 1854 CANADA

To-morrow Is Your Last Opportunity To Consult

Mrs. M. Houston

Representative for Le Gant and Nature's Rival Foundation Garments

Consult Mrs. Houston on the type of garment best suited to your figure, then be fitted in one of these new garments and see a new YOU in your Spring outfit. For an appointment

PHONE 1780

Spring Is Everywhere at HALL'S

Strictly Tailored Linen Blouses

The perfect suit blouse. Trim, short sleeve styles with pointed or Peter Pan collar. Tuckings, fagotting, pearl or wooden button trims.

1.98

Choice of Navy, Black, Brown and Turquoise.

Women's and Misses' Sporty Tweed TOP COATS

SPECIAL FEATURE VALUE AT 22.50

Step out in one of these superbly tailored topcoats and be assured that you're up-to-the-minute in style... Regular, sporty and raglan type coats tailored of high quality woollen mixture tweeds in various brown, grey, black and navy mixtures.

New sleeve, neckline and collar treatments mark these garments definitely 1938... and the sizes are from 16 to 20...36 to 42. See our selection.

Erd-Marshall Turf Coats

Of Famous "Kenwood" Material

Styles designed by Erd Marshall, and manufactured of Kenwood Quality all-wool fabrics such as used in the Famous Blankets. Various sport styles in beautiful shades. Some with hat or beret to match. Sizes 15 to 18.

18.75 to 25.00

SPECIAL!

Misses' and Matrons'

COATS 9.95—12.95

Women with a limited budget will appreciate the value, the style, the quality of the coats we are offering at such appealing low prices. Well tailored coats, in neat belted, fitted and swagger styles. Choice of good shades, and sizes in the lot 13 to 22½. Choice of plain shades and tweedy mixtures! SATURDAY SPECIAL.

Sheer Smartness This Spring in SHEER DRESSES

Budget-Priced At Only 8.95

And YOUR SIZE Is Here!

Teen-Age 13 to 19

Misses 14 to 20

Women's and Matrons' 38 to 44

Fresh and trim as Spring Flowers... that describes these dresses perfectly. Pert floral patterns...or plain colors with contrasting trim...others with crisp accents...makes this collection one to be admired. The styles are youthful and varied...the coloring feature Black, Navy and Blue. Some with rayon taffeta slip to match. No matter what your size, you'll find we're well equipped to take care of your needs. Choose YOUR Easter Frock to-morrow!

STEP INTO THE EASTER PARADE WEARING SHEER, FLATTERING

"Gordon" Chiffon Hose

Refreshing New Colors

- Tropic Tan
- Cruise Tan
- Entre Nous
- Copper Blush
- Plaza Beige
- Exotique

Quality—Appearance—Value— 1.00

The new shades are perfect compliments to your Spring costume... and when you get "Gordon" sheer, clear ringless chiffons your legs will be doubly flattered, your ankles trim looking and all in all you'll be getting the best hosiery value to be had anywhere at 1.00. Ask for "Gordon" hose, we have the new shades sponsored for Spring!

A Most Varied and Complete Stock of

Girls' Print Dresses

Such adorable styles...swing skirts, swirl skirts...pert collars...smocking...embroidery...zipper closing, in fact every style detail such as found in grown-up frocks. And the tub-fast colored patterns are much too varied to mention. Mothers, outfit the kiddies at Hall's, outfit them economically. Each 1.98

Extra! THRILLING NEW HATS FOR EVERYONE Just Arrived

Malacon-Braid and Neora SPRING HATS

Your Hat in This Group!

All the quaint charm and smartness to be had in higher priced hats are featured in these special 2.98 hats. Bretons, Bonnets, Saucy Brims, Pert youthful Models and close fitting hats...All be-flowered... be-ribboned or be-veiled as trims.

Hats for Matrons, Women's and Misses' in a good selection of headsizes

All this season's featured costume colors with bright trims

2.98

The Season's First Showing of Colorful Felts

Extra value in women's and misses' Sporty and Dressy type felt hats. And, you should see the variety, the colorings, the clever trims. Don't wait another day, choose your hat while the selection is complete. SPECIAL 1.98

New Arrivals in Youthful Kiddies' Felt HATS - 1.98

Vibrant Spring Colors

Such adorably different styles ...all of quality wool felts in bonnet, tam and off-the-face styles. There's a color to match or harmonize with every new shade.

Dotted Veils

Large circular veils to top your new hat. Black, Navy or brown. Each 25c

Main Floor Special

5 Only Misses' 2-Pc. Suits

8.95 and 9.95

Tweedy mixture suits with hip or three-quarter length coat to match the skirt. 1 size 14, 2 size 16, 1 size 18 and 1 size 19. EXTRA SPECIAL LOW PRICE TO CLEAR!

'Gordon' Kid Gloves

Clever New Styles 1.95 New Shades Snappy Trims

For Well-Groomed Hands

No matter what type of outfit you're wearing...there's a style "Gordon" Glove for you. Trim pull-ons...contrasting stitchings... sporty outsewn seams....flared and fancy cuffs...or trim tailored types for wear with tweeds. Ask to see these fine Imported skin gloves, the value is outstanding at 1.95.

Clearing Lot Of Sample Fabric GLOVES

Samples and odd lines... gloves worth to 59c. Good styles, colors and sizes in the lot 6 to 8. Thrifty women will take this opportunity to purchase one or more extra pair at, Pair 39c

RICHARD HALL Limited

48 Are Graduated

NEW YORK. — Forty-eight men were graduated from New York's new "College for Prospective Papas" last night, schooled in the new system of pinning diapers. The trick is to fold the cloth in a short rectangle instead of a triangle and fit it on the baby like a pair of pants, explained "Professor" Hazel Corbin.

The Peterborough Examiner

VOL. LXXX, No. 83 — PETERBOROUGH, FRIDAY, APRIL 8, 1938 — PRICE THREE CENTS

Jewels Are Stolen

BRANTFORD.—Jewels valued at $900 were stolen yesterday from the apartment of Miss Ann Niven. Some of the brooches, of Scottish make, were 65 years old. They were valued as heirlooms by Miss Niven and had belonged to her mother.

RELIEF GRANTS ARE CUT BY PROVINCE AND COST TO CITY INCREASES

March Relief Costs Increased By $891.30 Over Last Year; Textile Shut-down is Blamed

Lay-Offs At The Auburn And Bonner-Worth Mills Cited As Chief Reason

Unemployment worries, which a few months ago seemed to be on the verge of becoming only a memory, loomed again Thursday night at the relief committee's meeting.

A letter from the Department of Welfare revealed that the committee's estimated costs had been pared for the first three months in the year while Alderman James Dutton reported expenditures had soared above the original estimates. The city will be forced to pay, for that period at least, a sum in excess of 33 1-3 per cent. of the total cost of relief, Chairman Dutton told the committee. Originally the city's share was 25 per cent.

"It would seem to me that this is another case where Peterborough is having to pay more because we have tried to keep the cost of relief down," Ald. Dutton said. In the month of March the government will pay two-thirds of $11,000 relief, while the actual cost of distributing relief was more than $13,000, he pointed out. The committee decided to await final settlement of the relief problem by the Dominion and Provinial governments before making any complaint. The order may only be for the first three months of the year, it was pointed out. That some drastic change in the relief is contemplated was indicated in a letter from the Department calling for rigid classification of all relief recipients. The classification will establish which persons are incapable of working and for what reasons.

Lay-offs at the Auburn and Bonner-Worth mills were cited as the chief reason for increased numbers on relief in this city. Relief expenditures, "increased for the first time in several months" according to Ald. Dutton, were up $891.30 over March of last year, an increase of $1,024.23 over this year's estimates. Fifty-three individuals were added to the rolls during the month. Of this number, thirty-seven heads of families were former Auburn or Bonner-Worth employees. "The picture isn't rosy," commented Ald. Dutton. "Things wouldn't be so bad if it were not for the conditions at the two textile mills."

Relief Officer Art Metheral presented a report dealing with inequalities in the amount of provisions purchased at various groceries. One chain store had received $506.92 from relief recipients during the month, he said. He found that reliefers preferred to deal with the particular store and, that they received special consideration. "When he has a sale coming off he tells them about it in advance and naturally they wait a few days to buy there," he explained. He had found no evidence that the manager was "faking" the purchases to include articles other than those on the relief list, he said. He cited one independent grocer to whom relief recipients gave their custom even after he had moved from one part of the city to another. Reliefees complained that some other grocers treated them "just like dirt" and naturally they did not purchase there, he said.

"There would be the same inequality if the same people were working," Mayor James Hamilton replied when Ald. Juby complained about inequality of distribution of relief vouchers among merchants.

FIRST U. S. BIBLE

The first Bible published in the United States was issued by the Harvard College Press in 1663. It was printed in Indian language and distributed among the natives.

ATTENTION EGG SHIPPERS

Highest market prices paid for Eggs and Poultry.

Eggs Graded While You Wait

CANADA PACKERS, LTD.
PETERBORO

Also At Our New Warehouse
105 SIMCOE ST., PETERBORO
Formerly Occupied By R. Denne

BLADE ROAST

Pound 15c

Not Pound 5c

As Advertised

A. & P. FOOD STORES

OBITUARY

MRS. WELLINGTON BADGELY.

(Examiner Correspondence.)

TWEED, April 8. — Mary Jane McCammon, wife of Wellington Badgely, died in Belleville General Hospital on Sunday, April 3. Seventy-five years of age, the late Mrs. Badgely was born in the Township of Hungerford, a daughter of Thomas P. McCammon. She was married in Belleville in 1880 and practically her whole life-time had been spent in Tweed. She was a member of Tweed United Church.

Owing to a serious illness, she had been confined to her home for some time.

Remaining besides her husband, are one son, Percy Carman Badgely of Tweed and a grand-daughter, Doris E. Badgely. A sister, Mrs. Sarah Wilson, Tweed, and a brother, Robert D. McCammon, Hungerford Township, remain. Nieces are: Mrs. A. McNichol, Tweed; Mrs. Claude Wager, Lost Channel; Mrs. Charles Latchford, Wallbridge; nephews: Delbert and Dammon McCammon, Hungerford, and Milton McCammon, Trenton.

The funeral was held from her late residence, Metcalfe Street, Tweed, on Wednesday, with interment in Victoria Cemetery. Rev. R. R. Nicholson, pastor of Tweed United Church, conducted the services.

The bearers were Edgar Jones, C. Edward Way, A. J. Maynes, T. C. Graham, Fred B. Foster and S. A. McCarey.

HYDRO SERVICE IN KAWARTHAS

Hundreds of cottagers who vacation at Stoney Lake and the northern end of Clear Lake in the Kawarthas will enjoy electric light and power in their summer homes for the first time this year. Hydro workmen are busily engaged at present in building three transmission lines to service the summer colonies and settlers' homes.

One line is being built through the woods ,the posts embedded in solid rock from Burleigh Falls north to Mount Julian on the north shore of Stoney Lake. On the east shore of Clear Lake, a crew is staking a line one mile north and south of McCracken's Landing.

Juniper Island will not be reached this year, but it is possible the further expansion being contemplated may include the popular island resort.

In the past the only power and light available came from individual delco power plants located at some of the larger summer homes.

NEWLYWEDS ARE PUT UNDER ARREST

A police car containing Detective Sergeant Bill Meagher, Sergt. John Thompson and P. C. John Naples of the Peterborough police department swooped down on the home of Archie Menzies shortly before eight o'clock Thursday night and a few seconds afterward the traffice officer arrest, handcuffed tokether and and his new bride were placed unrushed to the poli ce station.

Here a special session of the night court had been convened and the members of the city police force, including Matron Mrs. Maguire, and Provincial Constable Silvester and Provincial Traffic Officers Lloyd McClure and Gordon Broughton had assembled in the court room.

The arrested newlyweds were hustled into court and thrust, still handcuffed into the prisoner's dock to find themselves arraigned before Chief Constable Samuel Newhall, who occupied an uhusual post on the bench for the occasion.

Then the Chief read the following illuminated address to Mr. and Mrs. Menzies:

"You have just recently crossed the threshold of married life and will no doubt encounter several pitfalls which we trust you can and will withstand. We all welcome you and it is our sincere hope that you both will be spared to enjoy to the fullest a long and pleasant married life. This little token is from the members of the police in and around the city of Peterborough and their and your friends and associates."

Then the newly married officer and his bride were presented with a splendid silver tea service, the presentation being made by Constable John Rogers who in a neat little speech expressed the best wishes of the gathering to Mr. and Mrs. Menzies.

Following a mystery presentation by Constable Gordon Puffer of a bulky looking parcel, marked to be "opened at home."

Both Mr. and Mrs. Menzies voiced their thanks for the gifts and the enjoyable affair was brought to a close with three cheers and a tiger for the newlyweds.

Becoming More Active

There is a stir of activity around the zoo at Peterborough's filtration plant these spring days as animals and birds once more take an interest in life. The smell of fresh spring air is to be found around the cages at the water's edge, and all wild life there is becoming a little restless, anxious to be back roaming the woods or soaring over clear blue lakes. Nothing ever ruffles the spirits of these swans in (1), however. They just sail serenely on, oblivious of the surroundings or the stares of the curious. But Young Bruin (2) is pacing back and forth across the cement floor of his narrow cage after a winter's hibernation. Bruin stood the winter well and now he is anxious to get some exercise. He is to be found here atop a tree in his cage. The rabbits enjoy complete freedom and hop about the spacious lawns surrounding the plant, nibbling far better grass than they would be able to find anywhere else. But the raw wind of the past few days is bothering them a little. Two of them (3) are huddling together as a cold blast sweeps across the lawn.

(Examiner Staff Photos.)

Body Identified Michael Heffernan

COBOURG, Ont., April 8 (C.P.). —James Heffernan of Peterborough after viewing the body of a man found in Rice Lake off Harwood yesterday said at an inquest here to-day he believed it to be his uncle, Michael Heffernan of Peterborough.

The body was too decomposed to render facial identification possible, but he was of the opinion that the general appearance and clothing was that of Michael Heffernan.

The inquest, adjourned until April 11. An autopsy will be performed. Heffernan has been missing since last fall.

KIWANIANS HEAR REV. LICHLEITER

"The world on the other side of the hill is just about the same as on this side," concluded Rev. George Lichleiter of College Street Baptist Church in an address at the Kiwanis Club luncheon Friday.

He had been born in a valley in the mountains of the south and for years had wondered what lay "on the other side of the hill,' 'the speaker related. When a boy he had not been privileged to journey into town, but a little later, when his grandfather settled with him for his years of work by giving him a decrepit horse, an old buggy and a set of harness, he set out over the hill. "The world has taught me that the sun doesn't always shine on the other side of the hill," he said. "And that triumph does not always lie at the end of the road. It has taught me that sorrow is the common language of the common world." The speaker was introduced by Kiwanian Roy Andrews, of Toronto, his father-in-law. Adjutant Neil Warrander moved a vote of thanks.

The Kiwanis club will journey to Port Hope on Wednesday next for an evening meeting. Cars will leave the Empress Hotel between 4.30 and 5 o'clock.

HARVEY STAUNTON IS LAID TO REST

In a coffin draped with the Union Jack carried by fellow war veterans, the body of Harvey Staunton, who was killed when he tumbled from a moving freight train was buried at Little Lake Cemetery yesterday with full military honors.

One of the largest funerals to be held in Peterborough in many months the long procession of cars proceeded to the cemetery after an impressive service at his late residence, 854 George street. At the gate the mourners passed between two lines of soldiers, the guard of honor, heads bowed and guns reversed.

Members of the Red Patch Club, of which Mr. Staunton had been a charter member, directed the service at the wish of Mrs. Staunton. The Canadian Legion and other ex-service men attended in large numbers to pay homage to the man with whom they had served overseas. A large delegation was present from the Railroad union.

Rev. Canon W. P. Robertson of St. John's Anglican Church, conducted a brief graveside service. Three volleys from the guns of a firing party rang out over the grave and the Last Post and Reveille sounded. Members of the Canadian Legion and the Red Patch club filed past the open grave and dropped red poppies on the casket.

Honorary pallbearers at the funeral were past presidents of the Great War Veterans' association and the Canadian Legion. They were Robert Layfield, Robert Muir, E. Everitt, and Max Sloan. Active pallbearers were Melville Morrow, Gordon Wyatt, G. Fallon, L. Fontaine, H. Yelland, J. White, all of them members of the Red Patch club. G. Sage was bugler; William Gracie, color bearer; Major H. K. Clifton, parade marshal.

OVER THE LIMIT

SANTA FE, N.M., April 8 (AP). —With one toss of his line, D. B. Keller caught more fish than the law allows. He brought up a 28-pound catfish that had swallowed a smaller one already on his hook. The limit is not more than 25 pounds.

REV. BRAIN SPEAKS C.C.Y.M. MEETING

On Thursday evening the C.C.Y.M. local unit sponsored their second monthly educational meeting at the Mayfair Cafe. The speaker, Rev. R. T. F. Brain, was introduced by the local president, who presided, and addressed the club and attending friends on "The Significance of Fascism."

He compared the present economic system with a man of robust constitution refusing to admit illness while in the throes of it, and refusing to place himself in the hands of a competent physician. He defined Fascism as the union between capitalism and militarism who, by commercializing on the bewildered confusion created midst the oppressed middle class under times of economic and political stress to augment their strength with the view of controlling the economic, social and political life of the state.

This then is to admit that in order for Fascism to further its ends, individual rights will not be recognized and the speaker contended that we must make an effort to understand the forces which are trying to divide, demolish and devour us; the better then to cope with the looming cloud of Fascism which has darkened the horizon of democracy. He stated that there was too much sloppy thinking, not only among the people themselves but also among the leaders of our country.

Entertainment was provided by the C.C.Y.M. Glee Club. The sextet gave a selection of songs, accompanied by guitars and piano. Miss Minerva Isaacs sang a solo, choosing as her selection "The World is Waiting for the Sunrise." Bobby McDougall acted as master of ceremonies.

There was a large and appreciative audience. A vote of thanks to the speaker was moved by W. G. Powell, and W. Wiggins seconded.

LINDSAY PROTESTS MACAULAY SPEECH

LINDSAY, April 8.—Strong protests come not only from the promade by Leopold Macaulay in the legislature on Wednesday to the effect that fishing was no longer any good in Sturgeon Lake. These protests come not noly from the proprietors of tourist resort on these waters, but also from citizens of the town, who feel that such a statement would keep tourists from visiting this district. The Victoria Yacht Club, an organization with a large membership, has acted promptly in the matter. An emergency meeting of the Club was held, and President John Murphy has forwarded a strong message of portest to Premier Hepburn, which contains the suggestion that Mr. Macaulay retract his statement.

The young resident of Eagle Lake, who set his friend drunk and then extracted the sum of $25.00 from his pocket, came before Magistrate Gee Thursday. He pleaded guilty and was given one month in jail.

The Community Bowling Club has organized with W. J. Hussey as president. It will join the Provincial Lown Bowling Assocation and will take part in the games with the British touring bowlers in June.

CAPE IMMIGRATION

PRETORIA—(CP).—In five years from 1933 to 1937 inclusive, there were 10,911 British subjects among the total of 25,954 immigrants arriving in South Africa.

MAIN STREET TOPICS

By an Examiner Reporter.

TO ADDRESS ROTARY.

Rotarian R. E. Cutting will be the speaker at Monday's luncheon of the Peterborough Rotary Club.

CAMPBELLFORD COURT.

Magistrate O. A. Langley is holding police court in Campbellford this afternoon with a lengthy list of cases to be disposed of. Judgment is to be given in a number of slot machine cases.

DOG TAG SEASON.

Dog licenses expire this month and owners of canines are reminded of the fact that new tags will be necessary after the end of April. Already there has been a fairly brisk demand for licenses and so far some 64 dog owners have provided their pets with the necessary accessory for next year.

TO PRESENT CANTATA.

On Sunday evening next in Trinity United church the full choir will sing the beautiful Lenten cantata "Olivet to Calvary" by J. H. Maunder under the direction of Miss Mabel Clarry, organist and choir leader. The choir will be assisted by M. H. Park, tenor soloist, and the other soloists wil be Mrs. R. Cowan, H. Lee, M. Gordon and C. Crookshank.

PLANE FORCED DOWN.

During the snow storm this morning a Royal Canadian Air Force plane en route from Camp Borden to Trenton was compelled to make a forced landing on the farm of Garbutt Mann near Bridgenorth. The pilot, who was alone brought his machine down very skilfully and accomplished the landing without damaging his plane. He remained grounded when the snow continued to come down.

ANOTHER CHARGED.

Donald Purdy, 18, was charged before Magistrate Langley in police court this morning with having broken into St. Peter's school, Reid street, on April 5 and was remanded until Thursday of next week. He was the fifth to be arrested by the police in connection with this case, four others having been arraigned yesterday and thir cases will also be heard on Thursday. Purdy pleaded not guilty this morning.

NO CONTAGIOUS DISEASES.

There are no cases of scarlet fever or typhoid in the village of Madoc as the public has been lead to believe. Recently it was reported that Orley Bennett had died of typhoid fever and since then rumour has had it that there were two more cases of typhoid in the village but inquiry shows that neither of these cases have shown any indication of the disease. No cases have been reported of scarlet fever in Madoc or vicinity.

MAY NUMBER WAGONS.

Garbage wagons may be numbered in future if a suggestion from the relief committee to Herbert Withers is acted upon. Ald. Herb. McCannan complained to the relief committee that some garbage collectors are refusing to follow instructions to place covers over their vehicles while ashes and garbage are being collected. The suggestion that wagons be numbered so that names of drivers who refused to cover them could be learned, came from Ald. Malcolm McIntyre.

The Rambling REPORTERS

CHOIR LISTENED TO BROADCAST.

The hockey bug has bitten that most serene of all groups, the church choir. It was to be expected that the Relief Committee would hurry through Thursday night's meeting in time to hear most of the Chicago Black Hawks - Toronto Maple Leafs' game; but when hockey groped its way to the environs of the pulpit, that's coming near fanaticism.

The only condition under which the members of Knox United church choir would attend choir practice last night was that a radio should be installed that they might listen to the game. After each selection was rehearsed the group turned for relaxation to the radio broadcast of the game. It may have been just a coincidence, but when the Leafs were away out in front, the choir was singing the Hallelujah chorus.—J.F.P.

RETURNS TO COUNCIL

Ald. Malcolm McIntyre returned to the city council fold at Thursday evening's relief committee meeting and came in for a good deal of kidding. "Were you lonesome for us, Malcolm?" queried several members. "Not a bit of it," the old-new alderman retored staunchly.

Continued prodding failed to budge Ald. McIntyre from his stand, that he had not missed his old colleagues. "There were too many hockey games to listen to," interjected Relief Officer Art Metheral. His suspicion may have been correct, for when the meeting failed to commence precisely on time, Ald. McIntyre leaned to the chairman, Ald. James Dutton, and hinted "Hockey match on tonight."—J.F.P.

NEW ORE MILL IS BEING DISCUSSED AT CORDOVA PLANT

T. P. Lancaster was a business visitor to The Examiner Thursday afternoon, and passing through the editorial office chatted for a while about improving prospects in the vicinity of Havelock.

"You may have noticed in the report of the annual meeting of Canadian Mining and Smelting Company a few days ago that they recommended construction of a 100-ton mill at Cordova," Mr. Lancaster said. "It seems to me that is the most important announcement East Peterborough has heard in a long time. It corroborates reports that the company has been working into what is considered to be profitable ore at the new depths they have been reaching.

"A reducing mill of that capacity would employ anywhere from two to three hundred men, I should say, and if Smelters goes ahead and erects it, you can easily imagine that it would make a big change at Cordova. It would become a new town."

Mr. Lancaster said he hesitated to express any opinion that might seem exaggerative, but he added that he was impressed by the reference to Cordova at Smelters' annual meeting.

"It surprises me that the City of Peterborough is not more alive to possibilities over in the east. They may wake up one of these days to find that a lot of business they should be getting is going to Belleville.

"I know positively that quite a large sum of Smelters' money is spent in Peterborough every week, but the city seems to be as indifferent about it as the county is about the road from Havelock to Cordova. Hastings county has been building a better road from Marmora to Cordova and there is the likelihood that business may go across the border instead of to Havelock and Peterborough."

Mr. Lancaster also said a new company was recently formed to operate on property adjoining the Ontario Rock Company in the manufacture of a special road surfacing material.

PARIS TO BUENOS AIRES BY AIR

A passenger air service from Paris to Buenos Aires will be inaugurated this summer. The 9,000-mile flight will be made in four days.

LEO MURPHY IS NEW CONSTABLE POLICE FORCE

Second Appointment Is Delayed By Commission

Leo Murphy, 26, married and a native of Peterborough, was appointed a member of the Peterborough police force at a special meeting of the Police Commission Thursday evening. his salary to be $1200 a year and his appointment to date from April 1, under the usual conditions of a six month period of probation.

Murphy was chosen from a final field of four candidates. He has been acting constable since December and has given a good account of himself, having participated in a number of recent raids and earned the esteem of the members of the police department with whom his selection will be most popular.

The intention was to have appointed two new constables at last night's meeting to replace former officers John Deannard and Joseph Wheeler, dismissed from the force but the arrival of a deputation composed of Ald. R. M. Glover and James Dutton, former mayor Roland Denne and former alderman John D. Fitzpatrick to plead for another chance for ex-constable Deannard threw a monkey wrench into the proceedings and it was finally decided, with Judge Smoke, chairman of the commission dissenting, to defer the appointment of a second constable until the next regular meeting of the commission on the last Wednesday in April when the police governing body will have to decide whether they will reinstate the sixty-year-old Deannard, a veteran of the force, starting him as a new officer with the initial salary of $1200 a year or adhere to the earlier order of dismissal and select another constable from the applications received.

All three members of the commission, Judge Smoke, chairman, Police Magistrate O. A. Langley and Mayor James Hamilton were present. It was decided to confine the meeting to the purpose for which it had been called, the question of filling the vacancies in the force.

A Useful Citizen

Ald. Glover was the first member of the deputation to address the commission and he declared that former officer Deannard had to his knowledge been a useful citizen in many ways. "I have seen a good deal," said Ald. Glover, "of the interest he has shown in the young boys of the city. He has organized baseball and football teams and looked after them well. In connection with Brock St. rink I have had a chance to observe him and I have found that he handled crowds courteously and in an extremely efficient manner." Ald. Glover urged that Deannard be given another chance to demonstrate his ability to be of useful service to the city, adding, however, that he would not want to see the dismissed officer reinstated if he were not satisfactory to Chief Newhall.

Ald. Dutton said that he had known Deannard for a long time and his experience had been that he was a competent officer. As a member of the Rotary Club Ald. Dutton said that he had had an opportunity to see the interest Deannard had taken in the work of that organization. "We recognize the difficulty that exists here," the speaker said, "and we do not want to undermine authority." However, he was certain that the reinstatement of Deannard would meet with the approval of a great many people and he felt sure that if the ex-officer were given another chance, even if demoted, he would do everything in his power to justify the confidence shown in him.

Recognizes Problem

Roland Denne said that as an ex-member of the police commission he knew the problem that had to be dealt with and yet he felt, knowing

(Continued on Page 10)

LEO MURPHY

Y.W.C.A. GYMNASIUM PAGEANT

Last Week of May

Bigger and Better Than Ever

IF THE SEVEN DWARFS WERE IN PETERBOROUGH, WE'RE SURE THEY WOULD EAT AT THE

CAPITOL GRILL

SATURDAY AND SUNDAY ONLY

FULL COURSE **Turkey Dinner 40c**

BUSINESS MEN'S LUNCH, 25c

Phone 3617W — "Opposite Capitol Theatre"

Only 99 Bills, 20 Rejections Feature "Kid Glove" Session

Like All Predecessors In Hepburn Regime Hydro Plays Leading Role

TORONTO, April 8 (CP).—Ontario legislators prepared today to end their "kid gloves" session—the shortest and least acrimonious since Premier Hepburn's Government first took office in 1934. With prorogation scheduled for mid-afternoon, it will be the first time in years the Assembly's meeting concluded just before Easter.

Second session of the second Hepburn administration that was returned in the general election last October 6, it was definitely a "Hydro" session like every one of its predecessors under the Hepburn regime. This time, however, debate centred on new contracts with Quebec power companies, while from 1935 until 1937 members discussed cancellation of contracts.

The Hydro question, however, will be revived during the Legislature's recess. A special 12-man committee will start May 2 to probe negotiation of the new contracts with the Gatineau, Beauharnois and Maclaren-Quebec Power Companies and any other Hydro matters.

Little Bitterness.

Absence of serious charges, of long night sittings and of vicious crossfire marked the session. Following Conservative Leader Leopold Macaulay's early promise of co-operation, it proceeded on a fairly even keel. Only six divisions of the House occurred and two of them were on matters not entirely related to party policies.

Work of the session that opened February 23 was light. Only 99 bills were introduced and 20 of these were rejected. Veteran legislative officials declare this represented the smallest number of bills considered in their experience.

The Quebec contract situation was aired early in the session and furnished a debating topic down to Wednesday night when the House rejected a proposal by A. W. Roebuck, former Attorney-General and Hydro commissioner, that proclamation of the contracts be deferred until the people approved in a plebiscite.

A Reversed Policy

Conservatives argued the government campaigned in the general election on a "back to Niagara" power policy and this was reversed in December when the new contracts were signed, replacing agreements cancelled in 1935. Mr. Roebuck, who led the fight for cancellation, declared the government had no mandate from the people to make the change.

Member of the government until he resigned last spring over disagreement with Premier Hepburn's oppositon to the Committee for Industrial Organization during the Oshawa strike, Mr. Roebuck said in debate one of the "motives" for his resignation was because he knew—although he had no proof—a new Beauharnois contract was in prospect.

Mr. Macaulay's demand for a probe of the contracts was granted by Premier Hepburn and the 12-man committee, headed by Attorney-General Conant, was named. The premier, however, refused to add Mr. Roebuck to the body, contending it would be a case of sitting as judge on his own acts since incidents occurring when he was a hydro commissioner might come under review.

Party lines were drawn on four occasions—divisions concluding the address and budget debates, on the power bill and a Conservative resolution yesterday regretting the government placed no unemployment insurance program before the House.

A Unanimous Vote

Unanimously, however, the House voted on a resolution asking the Dominion government to recognize the priority of the provinces in the matter of personal income tax. The vote was 74-0 in favor of the resolution. The other division, on the resolution seeking federal authority to legalize sweepstakes for hospitals, was closer and the sweepstakes supporters won 48-34.

The legislature broke about 50-50 in using its powers of "creation." It "made" two lawyers, Major Alex Lewis, clerk of the House, and William E. MacDonald of Mimico but refused to allow chiropractors and drugless practitioners to use the title of doctor. It also made aviator Al Cheeseman at Port Arthur alderman. Elected in December, he failed to qualify because he was absent helping Sir Hubert Wilkins seek the lost Russian fliers in the Arctic.

Important health legislation was enacted but it aroused little contention. Pasteurization of milk was made compulsory in towns and cities and the government relieved municipalities of the cost of caring for their tuberculosis patients in sanatoria. Steps were taken to prevent unauthorized use of the designation hospital.

Raids On Funds Blocked

Sinking fund "raids" by municipalities were frowned upon. Toronto, Peterborough and Belleville were prevented from altering these funds. Government policy also prevented creation of two new cities—Forest Hill and York—on Toronto's northwestern border. The government plans appointment of a commission to consider the entire question of Toronto's suburban area.

Legislative approval was given a change in the $1,200,000 will of Elsie P. Williams of London. The House validated settlement of the will and the city was permitted to spend major portion of it, after satisfying certain claims, for a library and hospital addition instead of on upkeep of her country home as she willed.

The government embarked on a policy of toll-free international bridges. Seeking to erect a new structure at Niagara Falls to replace the Fall's View bridge that collapsed in January's ice jam, it had a bill passed giving it control of bridges crossing any stream whose bed is vested in province.

Premier Hepburn estimated a budget surplus of $3,013,702 for the fiscal year that ended March 31 and budgeted for a surplus of $28,677 in the new fiscal year. The budget called for increased expenditure on health and education.

Chief feature of the education program this session was establishment of a board of reference to hear disputes between teachers and school boards. A Judge will head the board, with the complaining teacher and school board each naming a member.

A $2,000,000 flood control and water conservation scheme on the Grand River in Western Ontario gained approval but the bill authorizing this will not come into effect until the province is assured the Dominion government will pay 37½ per cent of the cost. The province will pay a similar share and participating municipalities the remaining portion.

Actual work wil be carried out by the Grand River Conservation Commission, incorporated by the bill. This commission received wide powers to erect flood control works.

Don't let rheumatic pains make your life miserable. Poisonous acids from faulty kidney action are probably the cause. Gin Pills drive out these poisons by toning up the kidneys so they can filter the blood properly. "Prove their merit through their use!"

278

GIN PILLS FOR THE KIDNEYS

WIDE AWAKES MEET

(Examiner Correspondence.)

OMEMEE, April 8. — The Wide Awake Mission Band of Trinity United Church held their regular meeting on Monday afternoon. Dorothy Brooks led in prayer. The Scripture was read by Rosena Brockley. When the memory verse was learned, Henrietta Parker took up the offering.

Mrs. Forsythe took the worship story. An instrumental by Jean MacTavish; readings by Beth Magee and Katherine Evans; two more chapters of Cuffy Bear were read. Children formed groups to make their scrap books. After the distribution of the World Friends, the meeting closed with the Mizpah benediction.

DETROIT TROLLEY STRIKE SETTLED

DETROIT, April 8.— (AP).— A "mutually satisfactory" agreement ending the street car strike which forced 700,000 Detroit commuters to find other means of transportation for more than 24 hours was reached to-day.

the settlement and return to work. nounced the settlement.

Terms of the settlement were withheld pending a meeting being arranged at which members of Division 26 of the Amalgamated Association of Street Electric Railway and Motor Coach Employees of America, which called the strike yesterday, could vote on the agreement.

Union officials said the meeting would be held as early as possible so that the strikers could ratify the settlement and retur nto work.

"We have met with the Street Railway Commission and the Mayor and they have dealt with us fairly," said Edward A. McInerney, union president. "We feel that our men will accept the agreement and return to work as soon as possible."

BANK'S OPPOSITION BLAMED AS SNAG IN S.C. $25 PLAN

EDMONTON, April 8 (CP).—With likelihood of a night session tonight, the Alberta legislature will turn to further study of legislation today and possibly wind up the 1938 session Friday.

The report of the Alberta Social Credit Board was submitted to the legislature yesterday. The report said payment of dividends of $25 monthly was possible but that opposition of the "banks and financial institutions supported by the federal government" stood in the way.

The report said the board "seeks co-operation of the entire assembly to overcome these political obstacles overruling all parties and considerations to the establishment of democracy in our province."

Analyzing the capital assets of the province, the report said that if natural resources were exploited at the rate of one half of one half per cent per annum, the standard of living would be increased eight times and would yield the average family of four an income of $6,000 a year at existing price levels.

Shifting of taxation from individuals to institutions and changing tax base from property to production and income had been recommended, the report said, and it emphasized need of the province having control of its own police force.

Physically Possible.

A copy of the pledge for unity was included in the report. The pledge declared the demands for a dividend of 25 a month to all bona fide citizens and a lower cost to live was "physically possible and must therefore be financially possible."

The pledge required the legislature members to uphold the board and it's technicians and to avoid provocative utterances and that the pledge would be binding when signed by 60 per cent of the members.

The board declared that it was practicable to implement the mandate of:

"A. Distribution to every adult citizen in the province of a monthly dividend of 25 over and above earnings, if any.

"B. Arranging for this to be accomplished by a reduction in prices to consumers to the great advantage of all.

"C. Reducing taxation to less than one half of the present level."

DOMINION TORIES RALLY IN OTTAWA

OTTAWA, April 8.—(CP).—Conservatives from coast to coast will gather here to-morrow to start preparations and fix a date for the national convention to choose a leader in succession to Rt. Hon. R. B. Bennett.

At the Conservative conference held here a month ago, when Mr. Bennett announced his physical condition would force him to resign the leadership at the close of the present session of Parliament, it was decided to hold a national convention in Ottawa. It is believed the date will be late in June.

Several committees wil have to be appointed, most important of which will be the local organization committee to make the actual arrangements for the convention. It is expected there will be at lease 2,500 delegates and the Colliseum at the Exhibition Grounds will likely be scene of their deliberations.

Other committees will deal with transpottation arrangements, housing, press and publicity.

Speculation continues on the person who will be chosen leader to succeed Mr. Bennett but even those high in the councils of the party profess to be completely at a loss as to who will be the candidates.

Those most frequently mentioned are Hon. R. J. Manion, former Minister of Railways and Canals, J. Earl Lawson, member for York South and Minister of National Revenue at the time of the general election in 1935, and Denton Massey, youngest of the three, member for Toronto-Greenwood.

Rt. Hon. Arthur Meighen, Conservative leader in the Senate, former Pirme Minister, is frequently mentioned as a likely possibility, but it is believed by many he would refuse the honor. He will be 64 in June.

OMEMEE

Dr. and Mrs. Howden of Peterborough called on Mr. and Mrs. H. Lamb Tuesday evening.

Mrs. R. Bradley entertained the Ladies' Bridge Club Tuesday afternoon, the prize going to Mrs. . Shaw.

Mr. and Mrs. Frank Brown and family were recent visitors to Toronto.

Mrs. (Dr.) Montgomery and baby daughter are visiting friends in Toronto. Miss Montgomery of New York is the guest of her brother, Dr. Montgomery.

Dr. and Mrs. H. McPhee were visitors to Lindsay Wednesday.

Mrs. George Magee of Emily visited her uncle, Mr. S. H. Faulkner, on Tuesday.

Evelyn, Beatrice and George Fisher's many little friends will be sorry to hear they are confined to their home through illness.

The many friends of Mrs. P. Race will deeply regret to know she received the sad news this week of the death of her brother in Belfast, Ireland.

PUP OUTLIVES 'DEATH'

SAN ANTONIO, Texas, April 8 (AP).—Five minutes in the pound's carbon monoxide execution chamber—17 dogs lay dead, but a nameless little fox terrier puppy walked out alive. Pound attendants said the dog was "legally dead" and that no further attempt would be made on his life.

Where Seven Died

At least seven men died in the flames that raged through the Centre hotel on Chicago's west side during an April blizzard. The smoking hotel is pictured as firemen brought the blaze under control. More than 80 elderly persons were asleep in the old-fashioned, four-storey brick structure.

MORE ABOUT—

LEO MURPHY

(Continued from Page 8)

the dismissed officer and his family as he did, that Deannard, if given another chance, would handle his job as an officer satisfactorily. He urged consideration for the veteran ex-constable.

J. D. Fitzpatrick told the commission that soon after the dismissal of Deannard he had been approached by several citizens urging that that officer be given another opportunity to make good and that afterward hundreds of citizens had made the same request. From investigations he had made he was satisfied that while Deannard had made mistakes in the past he could be counted upon to make a sincere effort to make good if given another chance. "I have felt it was my duty to come here and make this appeal," said Mr. Fitzpatrick.

When the deputation withdrew a letter was read from James Lynch, druggist, who said that he had recommended Deannard when he was first appointed to the police force and that he had no hesitation now in recommending his reinstatement.

Judge Smoke Dissents

Judge Smoke lost no time in making his position clear. There should be no reinstatement of Deannard, he told his colleagues. Many citizens had said to him that it would be a mistake to take that officer back.

"If we were to give him another chance, we could not appoint two new officers," remarked Magistrate Langley.

Both he and Mayor Hamilton admitted they were in a quandry about the matter. Magistrate Langley said that Deannard had never given him any trouble as a magistrate and that he had always accepted his evidence in court with confidence and Mayor Hamilton remarked that he had known Deannard so long that he was at a loss to make up his mind.

"I will move," said Judge Smoke, "that no action be taken in regard to the reinstatement of Deannard. There is no place on the police force for officers who mix up with bootleggers."

There was no seconder for the chairman's motion.

Magistrate Langley then moved that only one new constable be appointed and that the Deannard matter be left over for further consideration.

There was no seconder for that either. "We might as well clear it up now," said the Mayor, who suggested that before anything was decided upon the applicants be interviewed.

Interview Applicants

Of the six originally selected for the final field, only four were on hand and they were brought before the commission one at a time, in the following order, Leo Murphy, 26, Peterborough; Clair McGillen, 26, Peterborough; J. Ashmore, 25, Lindsay, and William Whibbs, 32, of Peterborough and formerly of Douro township. All four were asked a number of questions by members of the commission and then asked to retire.

Judge Smoke moved that no action be taken in regard to the request of former officer Deannard for reinstatement and that Leo Murphy and Clair McGillen be appointed as constables under the usual conditions.

Once again the chairman failed to get a seconder for his motion.

Magistrate Langley moved that Leo Murphy be appointed and that that the matter of a second appointment be left over for further consideration.

That proposal had no seconder either.

Then Mayor Hamilton tried his hand. His motion was Leo Murphy be appointed and that John Deannard be reinstated as a new officer at a salary of $1200 a year. Nobody seconded that motion and the affair was still deadlocked.

Finally Magistrate Langley moved the appointment of Murphy at $1200 a year, on a six months' term of probation and that the appointment of another constable be deferred until the next meeting of the commission.

This time Mayor Hamilton seconded the motion which was declared carried on the votes of Magistrate Langley and Mayor Hamilton. Chairman Judge Smoke registered a negative vote, not because he did not favor the appointment of Murphy, as he explained, but because that he was opposed to any further consideration of the Deannard case.

It was decided that Murphy's appointment should be dated from April 1.

REDUCE HEALTH EXPENDITUDE

During the boom period of the late twenties, the American public spent twice as much for medical care as it does now.

ADVISING IN EAST

SINGAPORE—(CP).— Indicative of increasing interest of Britain in agricultural conditions of the eastern colonies, Sir Frank Stockdale, agricultural adviser to the British Foreign Secretary, is touring the British Malaya and Dutch East Indies.

Italian Widow Receives Award

A widow of an Italian Fascist flier killed in Spain stands, in deep mourning, before Premier Benito Mussolini to receive a medal from Il Duce commemorating the death in action of her husband in the Spanish civil war. The occasion was the 15th anniversary of the Italian Air Corps in Rome.

SENATE HOLIDAYS UNTIL MAY 3RD

OTTAWA, April 8.—(CP).—Vigorous debate on Canada's railway problem and a controversy over a bill aimed at widening divorce in Canada featured the 10 weeks' intermittent deliberations of the Senate since Parliament opened Jan. 27. The Chamber adjourned yesterday for the Easter recess and will not convene again until May 3.

Taking the initiative on both the railway and divorce issues, the Senate made a conspicuous contribution to Parliamentary discussion.

As the Upper House wound up its pre-Easter work yesterday, Royal assent was given by Mr. Justice Thibaudeau Rinfret of the Supreme Court of Canada, acting in his capacity as Deputy Governor General, to 50 bills, 32 of which were divorce bills. A few were private members' bills and the rest government measures.

A bill amending the Copyright Act with a view to widening the classes exempt from paying fees to the Performing Rights Society was held up pending opinions from the external affairs and justice departments. Senator J. T. Haig (Con. Winnipeg) protested against delaying the bill's passage.

Debate on the resolution of Senator C. P. Beaubien (Con., Montreal) urging the government to settle Canada's railway problem "in order to stop the ruinous loss made each year by the Dominion through the Canadian National Railways and which already amounts to several billion dollars," has taken up the greater part of the Senate's time since Parliament opened.

LARGE CIRCULATION

The Osaka Mainichi, a Japanese daily newspaper, claims 2,200,000 readers. The Tokio Nichi Nichi has approximately 1,200,000.

HEADACHE AFTER HEADACHE

Now She's Free From Them

A woman writes:—"I would like everyone who suffers from headaches to try Kruschen Salts. Before taking Kruschen I was seldom free from a headache. But since I have been taking it regularly I have hardly had a headache, for which I am very thankful. I have been taking a small dose of Kruschen every morning in a glass of warm water, before my breakfast, and I feel so well."—(Mrs.) A.E.D.

How do you deal with headaches? Do you just take something to deaden the pain, without getting rid of the trouble which causes the pain?

Headaches can generally be traced to a disordered stomach and to the unsuspected retention in the system of stagnating waste material which poisons the blood. Remove these poisons—prevent them forming again—and you'll never have to worry any more—from that cause. And that is just how Kruschen Salts bring swift and lasting relief from headaches. Kruschen aids Nature to cleanse your body completely of clogging waste matter.—advt.

$42 GLIMPSE OF HEAVEN

BUFFALO, N.Y., April 8.—(AP).—Henry Kehr glimpsed heaven, he told City Judge George W. Woltz when he pleaded guilty to attempting suicide by hanging, but the glimpse cost him $42.

"It was wonderful. All was peace and quiet, sweet music and beautiful colors," he said.

Judge Woltz ordered him to pay $42 toward hospita expenses incurred after hi s wife found him hanging to a clothes hook.

for:

A MAID, a stenographer, an errand boy, all sorts of help, skilled and unskilled. Want Ads bring them quickly.

A TENANT for that vacant room, apartment or office space; a two line Want Ad often brings results in 24 hours.

A CUSTOMER for your used car, furniture or home. For a quick profit, wise advertisers depend on the Want Ads EXCLUSIVELY.

Use:

EXAMINER WANT-ADS FOR

Quick Results!

EASTER HOLIDAY WEEK-END TRAIN SERVICE

To enable patrons to enjoy the longest possible WEEK-END with their friends and be back home at a convenient hour Sunday night, regular Canadian Pacific Sunday night train will operate as follows:

Sunday, April 17

Lv. Havelock 8.00 p.m. Lv. Peterborough 8.40 p.m.

Arrive Toornto Union 11.00 p.m., making al lstops

Consult Agents for Detailed Schedule

Enquire Regarding Low Holiday Fare

Canadian Pacific

FICTION AND FEATURES

One More Wedding

By HELEN WELSHIMER

READ THIS FIRST:

Barbara Kingsley, pretty young society editor of the Martinsville Post, has just "covered" another wedding. She is tired of the routine but Peter Baxter, managing editor, cheers her fading spirits. Garry Page, New York newspaper man in town for the wedding, misses his train back and Barbara, at the train to pick up pictures, offers to drive him to the Junction to catch the last train that night. They have dinner and at the Junction, run into the wedding party, including Barbara's proud cousin Julia. A few weeks later Natalie Kendall a close friend of Barbara's who is a New York fashion columnist wires Barbara of an opening on a child magazine. Barbara decides to take the position and Natalie meets her upon her arrival in New York. Barbara learns that Garry Page is a good friend of Natalie's. Then she phones him. Next day Garry sails for a few weeks in Europe. Barbara and several other friends of his, including Ruth Merryweather, an attractive heiress, are at the pier to see him off.

NOW GO ON WITH THE STORY:

CHAPTER 6

GARRY was holding her hands, saying goodbye, and Barbara pushed away the memory of the breakfast he had shared with Ruth.

"Maybe I'm a cockeyed goof, Barbara, but I wanted to see you. And I'll be back in a month."

Then very quickly the whole gay party was on the dock, the gangplank was being taken in, the orchestra was playing gaily, the ship was moving. At the rail Garry and the producer were waving their hats. Barbara waved her handkerchief. She wondered if she imagined it, or if Garry smiled down at her as the boat began to pull away.

She had not time to contemplate. A man with cynical eyes was speaking. "Have you had breakfast?" he asked.

"Some coffee."

"Good! Nobody can live long on coffee. I missed Ruth's breakfast because I didn't get up." Ruth's breakfast! Then Garry hadn't invited her—she had asked him. "How about you and me going over to Mario's and getting some scrambled eggs and bacon and fruit and coffee—much more coffee?"

"I think it would be grand!" Barbara answered, and knew that the man must wonder why all of a sudden she came to life. So Ruth had given a party for Garry! He had not asked the girl to be his guest on this, his last morning.

He told her his name as the cab took them uptown. He was Jack Metcalf. Barbara recognized the name. He wrote books. A couple of them had been best sellers. He was quite tall and thin and he gave the impression of forever being slightly bored. His lips tiwsted ironically sometimes but unexpectedly a twinkle would come into his deepset eyes. He was an easy person to talk to, though.

"Although it may be because I'm happy," Barbara reflected.

"Known Garry Page long?" he asked as they were being served.

"I met nim last summer."

"Know Ruth?"

"I met her this morning. I liked her."

"She's aces with a lot of us. I hope she doesn't get hurt any more."

Barbara glanced up quickly. Was he trying to imply that Garry was Ruth's and she might be taking him away?

He went on. "Ruth was engaged—madly in love—with a nice enough person but a girl from out-of-town took him away from her. It didn't happen very long ago. Maybe you'll be meeting the man and the new girl. They haven't been married long. It's better for you not to know them when you see them so I won't tell their names."

Then he changed the subject: "Where are you going to live?"

"I have to search for a place."

"An apartment?"

"Not at first—"

"Ever seen Garry's rooms?"

"No, I just came yesterday, you see."

"He has a nice setup. My lease is up so I'm staying there this month while I hunt around. Why not come over for tea this afternoon? Say, around half-past five? A few others may drop in."

When Barbara told Natalie over the telephone, where she was going, the older girl gasped. "Babbs, does he know you're staying with me?"

"I honestly don't know. No, I guess I didn't mention it."

"Good! I'm going along with you, my dear!"

Barbara was only mildly interested in Natalie's announcement. Natalie probably knew the author well, and anybody went to anybody else's house at tea time in New York, unless the hour was being spent in a quiet place where music and soft lights and low voices added intrigue to the twilight znoe.

However, when Jack came to the door with his easy, long-legged grace, she caught the surprise in his eyes although he quickly banished it. One thing was uppermost in Barbara's mind: Jack Metcalf was not glad to see Natalie.

"It is a surprise, Natalie," he was saying. "You are looking as charming as ever—younger, I believe."

"And you are as flattering as of old, Sir Launcelot," Natalie answered. "I'm chaperoning."

"Chaperoning? My dear Natalie, whatever gave you the idea that a guest of mine needed that old-fashioned encumbrance? Not that you're old-fashioned, Natalie—forgive me. Or are you?"

"Very." She went into the fire that had been kindled against the coldness of the rainy day. "I like Garray's rooms."

There were deep, comfortable chairs and divans. Rows of books lined the walls, and the firelight shone on polished copper and brass. It was a man's room. Instantly Barbara liked it. She wished that she could get acquainted with it alone. These two people, though one of them was Natalie, spoiled it for her.

Jack Metcalf had thrown open a door. "Want to leave your coats in here?"

The door led into the bedroom, which was furnished in the same mode as the living room. It had a large desk and notebooks. There were a few good prints, and a careless assortment of photographs overflowing a leather holder. A few had fallen on the floor. Barbara stooped to retrieve them. One was a photograph of a famous actor. The other was a girl. She recognized the face— Ruth Merryweather. She did not mean to read the inscription but the letters grew and grew until they blotted out the face: "To Garry, in memory of something, Ruth."

In memory of something — in memory of what? Three breathless words, a snow ride through Central park, or a magic moment on somebody's terrace with the bridges, hanging slim and luminous, against the sky and river? In memory of something—

She put the picture away with steady hands. Jack had said there might be other guests. She hoped there would be. She would be very gay, very happy. That is, the people would think she was. An idiotic idea seized her. Had Jack Metcalf meant for the picture to fall? But why should he take such an interest in hurting her? Or did he want to be kind? This morning she might have thought so. Not now. She had found something she did not like in his eyes when he had seen Natalie. Something in the man's eyes, as he stood there so tall, so dark, so handsome, so sure of his charm. Yes that was it. His sureness—But what had he to do with Natalie?

And what interest could he have in her, just from the middlewest? Did he think she was going to be swept away by his name and grace? That she would be another victim, someone to put on a pin, like a butterfly, so she would squirm and squirm for a chapter in a book?

Across the room her eyes met in the square mirror—Garry's mirror—and held their own reflection steadily. She was small, but she was sturdy. She would keep her feet in their low-heeled brogues on the ground. She was glad that she had not worn something fragile and decorative to this tea. For some reason she did not understand she had chosen brogues and a green knitted dress. Maybe because she did not want to go to Garry's in a party frock.

From beyond came the low, well-trained murmur of voices, where Natalie, who had rejoined Jack, talked to the author.

Barbara's remark was planned to be light and trivial as she joined the two.

"How do you keep your voices so beautifully modulated? Against this overture of outside noise—" that was rather bad—the noise was muted by the time it climbed 23 flights to Garry's rooms—"I should think you would go around screaming gently."

"A New York habit"—Jack answered lazily. "We eat out most of the time and we don't want our neighbors to overhear our words."

"You have such secrets that it matters?"

Jack's eyes met Natalie's for an imperceptible second but Barbara saw the glance. "Sometimes. In the days when people did their dining behind locked doors, people made a lot of light love. That's where the habit sarted. Gay love, Barbara—the kind to be cherished for the evening and forgotten day after tomorrow."

"But women and elephants have such a time with their memories," Natalie was saying. Barbara's eyes opened wider.

"An airmail stamp for your thoughts," Jack was saying wickedly." (TO Be Continued)

THE EXAMINER HOME SERVICE

Bad Manners at Table Betray Poor Breeding

You're Judged By Your Manners

Here's Letty — wrecking her chance to get into the smart crowd she admires. Etiquette blunders—such as spreading jam over a whole slice of bread — betray her lack of breeding.

She doesn't know that well-bred people break off, butter and spread with jam, one morsel at a time. She smothers her fish in tartar sauce. The deft way is to dab a little sauce with the fork on each bite of fish. She spoons up all her bouillon, not knowing it's proper to drink it straight from the cup, after sipping with a spoon to see if it's cool enough.

Avoid these telltale blunders. Learn the niceties of table etiquette from our 32-page booklet. Have gracious manners at your finger-tips wherever you dine — in restaurants, clubs, dining-cars, or at home.

Send 15c in coins or stamps for your copy of GOOD TABLE MANNERS to Examiner, Home Service, Peterborough. Be sure to write plainly your NAME, ADDRESS, and the NAME of boklet.

DOROTHY DIX

If Woman Doesn't Have Something Real To Worry About She Creates An Imaginary Cause And Seems To Thrive On It

A CORRESPONDENT wants to know why women worry so much more than men do. He says: "No one can fix a woman so she won't worry, because if she hasn't a real trouble she can manufacture a synthetic one that is just as good to lose sleep over. She can worry herself sick over things that happened twenty years ago, and over things that might possibly happen ten years hence.

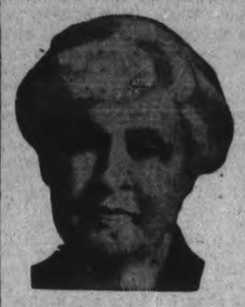

"She can spoil the flavor of her cake by worrying over the fear of not having bread tomorrow. She can worry over having money and not having it; over being sick and being well; over everything that can happen and can't happen. The woman who worried herself into nervous prostration over her baby daughter growing up and maybe marrying a man who would beat her is no character out of the comic strip. She is our mother, or our wife, and she spoils all of the pleasure she might have and gets crows' feet borrowing trouble about things that never happen. Why does she do it?

Well, doubtless it is atavistic. Women were born that way. Besides, they enjoy it. Women never consider it quite the correct thing to be happy, and they get a lot of comfort out of secret sorrows that they can confide to anybody who will listen. But, if they worry more than men do, it is because they have more to worry over.

Consider looks, for instance, which is one of the things that women have to worry over from the cradle to the grave. A man's looks are strictly between him, his barber and his tailor. He doesn't have to acquire a perpetual headache over retaining his boyish figure, nor letting his hair get grizzled, nor being easy on the eyes. If he is intelligent, interesting and good-mannered, nobody cares whether he looks like heck or Robert Taylor.

But a woman hasn't the blessed privilege of being homely, for, no matter what else she is, she is expected to be a runner-up for Miss America. So she has to worry over getting fat, her complexion, her hair and her clothes, and wear herself to a frazzle trying to circumvent nature.

There are dates that the girls have to worry over and the boys don't. From the time a girl is 16 she lives on a constant strain of anxiety as to whether she will be a hit with the boys or left out in the cold. She worries over whether Tom is going to come by in his flivver and take her for a ride, whether Dick is going to ask her to the movies, whether Harry will give her a rush. And when she goes to a party she is simply sick with worrying over the fear that nobody will cut in on her dances and that her escort will be stuck with her for the whole evening.

But no boy has to worry over dates because he makes 'em. All he has to do is to pick and choose among the Janes. If one won't go with him, another will, so why bother? The same thing holds true of marriage. Every girl worries for fear she will be an old maid, but no man has to worry over being an old bachelor. He can get married whenever he likes.

Women's prize worry is over their husbands. They worry over their husbands' affections; they worry over the danger of sirens stealing their husbands from them; they worry over their husbands taking them for granted, but the least of a man's worries is the likelihood of his wife ever ceasing to love him, or of her ever being stolen from him by a sleek-haired gigolo.

When other worries fail, a woman can always worry over her children. A mother can keep herself worried down to skin and bones over her children's health, their manners, their associates, their being run over by automobiles, whom they marry and everything they do and leave undone. And she never can understand why her husband just takes the children in his stride and goes calmly to sleep at night when grown boys and girls are out, without walking the floor worrying until their return.

Women get old before their time worrying over getting old. Maybe men don't like it any better than women do, but they know they can't help it and so they let themselves get fat and comfortable and bald without wearing themselves out trying to look 19 when they are 90.

But you needn't sympathize with women because they worry so. They are having the time of their lives when they are worrying the most. DOROTHY DIX.

Copyright Ledger Syndicate

THE EXAMINER FASHION SERVICE

A darling little swing Tyrolean apron that will brighten your spirits and home tasks. It's so attractive to wear, you won't hesitate answering an unexpected ring of the door bell to greet a visitor. The tight bodice is so youthfully becoming and ties snugly at the back to slim your waist. Crisp ric-rac braid outlines the smart and comfortable square neck. It terminates in a deep open vee at the back. The ric-rac also finishes the edge of the roomy armholes. The swinging skirt hem is accentuated by three rows of this popular and inexpensive trim. You will certainly want to make more than one. Solid colored hopsacking with contrasting bias trim is very effective. For preparing Sunday night supper, sheer dimity print with crisp bias organdie is dainty and feminine as can be.

Style No. 3455 is designed for sizes 14, 16, 18, 20 years, 32, 34, 36, 38, 40 and 42-inches bust. Size 36 requires 2¾ yards of 39-inch material with 11 yards of braid.

The Examiner,
Please order for me:

Pattern number .....

Size .....

My Name .....

Address .....

.....

I enclose 15c for postage

You're Telling Me!

By WILLIAM RITT

It all began when dimpled, delightful Miss Sonja Henie skated (on a surface composed of equal parts of congealed H2-0 and celluloid movie film) smack into the continent's big throbbing heart.

✧ ✧ ✧

The boys, too naturally took up the sport and soon northern America became one vast panorama of youthful, graceful couples flashing across the soft blue sheen of gleaming ice. But—alas!—the fad did not reach its peak here.

BARCLAY ON BRIDGE

WRITTEN FOR THE EXAMINER

By SHEPARD BARCLAY

"The Authority on Authorities"

DON'T KICK YOURSELF

THERE IS no sense in upbraiding yourself just because you made an unlucky lead. The greatest expert the world ever saw will have to admit that some lead problems are pure guesswork. With two even choices available, one may beat the contract and the other will not. All you can do in such spots is to make your guess, hope for the best, and then forget it if you guessed wrong.

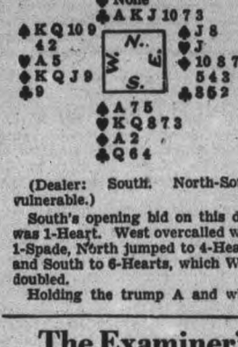

(Dealer: South. North-South vulnerable.)

South's opening bid on this deal was 1-Heart. West overcalled with 1-Spade, North jumped to 4-Hearts and South to 6-Hearts, which West doubled.

Holding the trump A and what seemed like a sure trick in either spades or diamonds, West felt the hand warranted a double. He led the diamond K, on which the spade 3 was discarded from dummy and the trick won with the A. After that the opponents had no chance to pick up a trick outside of the high trump.

What a different story had West elected to lead the spade K! His surprise lead of the diamond K he felt would be more likely to set up a trick, in view of the bidding. It just happened that the lead he selected was the wrong one.

Wife Preservers

Pouring paraffin on top of the paint that you use to do odd jobs of painting around the house will keep it from hardening, says a man.

The Examiner's Crossword Puzzle

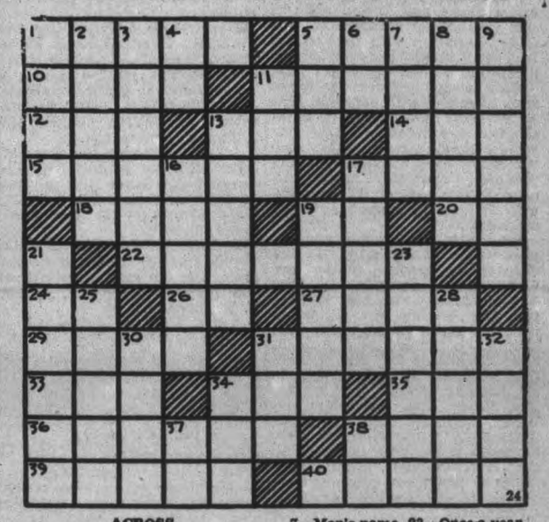

ACROSS

1—Think
5—A tine of a comb
10—Any evergreen tree
11—Terrestrial
12—A sprite
13—A viper
14—Boy's nickname
15—Smoothes
17—Maize
18—Mark left from an injury
19—Expression of inquiry
20—District attorney (abbr.)
22—An electric passenger car
24—Symbol for cesium
26—Half an em
27—Insects that gather honey
29—A foray
31—Pieces of red-colored skeletons of marine animals
33—A tavern
34—A brawl
35—A track worn by a wheel
36—Caressed
38—Egyptian singing and dancing girl
39—A group of Boy Scouts
40—A vault under a church floor
7—Man's name
8—The ordinal of three
9—A collection of hymns
11—Letter S
13—City in Ohio
16—Possessing ears
17—Encourage
19—Jostle
21—Type in imitation of handwriting
23—Once a year,
25—Sounder
28—A sudden fall in prices
30—To the inside of
31—Food fish
32—Let it stand (proof reading term)
34—A twilled fabric
37—Toward
38—Letter R

DOWN

1—Opens (poetic)
2—Pellets of medicine
3—Contaminate
4—Northeast (abbr.)
5—A spigot
6—Conjunction

Answer to previous puzzle

F	L	O	A	T			P	E	A	C	H
U	I	N	T	A			E	E	R	I	E
E	M		E	N	T	E	R			A
L	E	T			K	I	N		T	O	P
		U	S			M		T	I	N	E
R	A	M		B	O	G		B	E	D
A	R	I	A		T		P	I		
B	A	D		S	H	Y		A	H	A
B			R	A	Y	O	N		U	C
L	A	T	I	N			W	E	I	G	H
E	R	O	D	E			L	E	T	H	E

THE EXAMINER'S CROSSWORD PUZZLE

ACROSS

1—Think
5—A tine of a comb
10—Any evergreen tree
11—Terrestrial
12—A sprite
13—A viper
14—Boy's nickname
15—Smoothes
17—Maize
18—Mark left from an injury
19—Expression of inquiry
20—District attorney (abbr.)
22—An electric passenger car
24—Symbol for cesium
26—Half an em
27—Insects that gather honey
29—A foray
31—Pieces of red-colored skeletons of marine animals
33—A tavern
34—A brawl
35—A track worn by a wheel
36—Caressed
38—Egyptian singing and dancing girl
39—A group of Boy Scouts
40—A vault under a church floor
7—Man's name
8—The ordinal of three
9—A collection of hymns
11—Letter S
13—City in Ohio
16—Possessing ears
17—Encourage
19—Jostle
21—Type in imitation of handwriting
23—Once a year,
25—Sounder
28—A sudden fall in prices
30—To the inside of
31—Food fish
32—Let it stand (proof reading term)
34—A twilled fabric
37—Toward
38—Letter R

DOWN

1—Opens (poetic)
2—Pellets of medicine
3—Contaminate
4—Northeast (abbr.)
5—A spigot
6—Conjunction

Answer to previous puzzle

F	L	O	A	T			P	E	A	C	H
U	I	N	T	A			E	E	R	I	E
E	M		E	N	T	E	R			A
L	E	T			K	I	N		T	O	P
		U	S			M		T	I	N	E
R	A	M		B	O	G		B	E	D
A	R	I	A		T		P	I		
B	A	D		S	H	Y		A	H	A
B			R	A	Y	O	N		U	C
L	A	T	I	N			W	E	I	G	H
E	R	O	D	E			L	E	T	H	E

BEDTIME STORY

By HOWARD R. GARIS

UNCLE WIGGILY AND SUSIE'S DRESS

When it was almost time for the bell in the Hollow Tree School to ring, one morning, a knock sounded on the side door of Uncle Wiggily's bungalow. The rabbit gentleman was just finishing shaving to get ready to go adventuring so Nurse Jane said:

"I'll see who it is, Mr. Longears."

"All right," agreed Uncle Wiggily. "But look from the side window first to make sure it isn't the Fox. First I shaved his tail and then when he came to get me, carrying an open umbrella over it so no one would see how silly he looked, I doused him with a hose April shower. Ha! Ha! Ha!"

"So you did," laughed Nurse Jane.

"It may be the Fox will try to get even with me," said Uncle Wiggily, "and he may be knocking at my door."

"No, it isn't the Fox," reported Nurse Jane after she had taken a look. "It's Susie Littletail. Shall I let her in?"

Friends

"Oh, yes, of course," said Uncle Wiggily. "Susie and I are good friends. I used to live with the Littletails you know, Nurse Jane.

"Yes, I know," said the muskrat lady housekeeper. 'I lived there, too, before you got married. Come in, Susie," she invited and in hopped a cute little rabbit girl, almost like Uncle Wiggily's twins, Jingle and Jangle."

"Good morning, Susie," greeted Uncle Wiggily as he rubbed some witchhazel on his shaved face. "It was sweet of you to come to see me. But won't you be late for school?"

"Oh, I am going to hop along to school right away, Uncle Wiggily,"

said Susie. "I just stopped in to show you my new dress."

"Oh, so that's a new dress is it Susie?" asked Mr. Longears.

"Yes," answered the little rabbit girl. "Isn't it lovely and such a pretty color?" She spread out the new dress and looked down at it.

"It is pretty," agreed Uncle Wiggily. "But don't be too proud of your new dress, Susie. Be proud enough to keep it neat and clean but don't think too much about it."

"I won't, Uncle Wiggily," Susie promised. "But I don't believe any other little animal girl in the Hollow Tree School will have such a nice new dress as I have, will they?"

"Tut! Tut! I'm afraid you're getting proud, Susie. It is fine to have a new dress but don't try to be stuck up over others who have none.

Warning

"No, I won't, Uncle Wiggily," promed Susie. "But I'm sure Miss Mouse will say 'Oh, how lovely!' when I walk in school. Now I'm going, Uncle Wiggily!"

"Good-by, Susie. And remember what I said," warned Mr. Longears.

But Susie was humming a song and looking at her new dress as she hopped along to school. Pretty soon Uncle Wiggily hopped out to find an adventure. And in a short time Uncle Wiggily heard a voice crying:

"Help! Help! Help!"

"Why, that sounds like Susie Littletail!" said Uncle Wiggily.

"Help! Help! Help!" was cried again.

"It is Susie!" shouted Uncle Wiggily and down the path he saw poor Susie just crawling out of a mud puddle. "Why, Susie what happened?" asked Uncle Wiggily.

"I—I was walking along and—looking down at my new dress," sobbed Susie. "and I walked into the mud puddle! Oh, boo hoo! Look at my new dress now!"

"It isn't much to look at," said Mr. Longears. "But come home with me and Nurse Jane will put one of Jingle's old dresses on to wear to school." So this was done and Nurse Jane washed the new dress.

And if the automobile isn't too proud to speak to the sidlewalk scooter I'll tell you next about Uncle Wiggily and Buster's bundle.

(Copyright, 1938)

SCOTT'S SCRAP BOOK

—By R. J. Scott

DARLING, WHEN IT COMES TO OTHER GIRLS—I'M JUST NOT INTERESTED!

Husbands stay in love with Wives who guard their Charm

Bob thinks . . .
"I didn't know a man could fall more in love with his wife each day. Other wives seem to change after marriage, but, even on the busiest day, Kitty's so utterly sweet and dainty!"

Kitty thinks . . .
"It's worth while to keep sweet and dainty for Bob. Thank goodness I've never risked perspiration odour from underthings—Lux takes it away so easily, and saves lovely colours, too!"

Avoid offending... LUX Lux lingerie daily

PERSONAL AND SOCIAL

Little Kenneth Thomas McDonald of King street, is celebrating his second birthday to-day.

◇ ◇ ◇

To-night the Rev. G. S. Easton will give an illustrated lecture, "Stepping Stones to the Holy Land" in All Saints Chapel, under the auspices of the W.A.

◇ ◇ ◇

In response to many requests from those who knew of his long friendship with the late Bishop, an 'Hour of Remembrance' will be held by the Rev. Canon J. D. Paterson in memory of Bishop Taylor-Smith, on Sunday evening at a quarter to nine.

◇ ◇ ◇

A most enjoyable evening was spent at the home of Mr. and Mrs. Ayden Moore, 43 Frank street, when Mr. and Mrs. Archie Menzies were guests of honor at a miscellaneous shower. The numerous handsome gifts were brought in and presented by Dorothy Moore and Noreen Lee dressed as a bride and a bell boy. Refreshments were served.

◇ ◇ ◇

The enjoyable weekly euchre party under the auspices of the Ladies' Chapter, of the Loyal Order of the Moose, was held this week at the home of Mrs. G. James, 250 Charlotte street. Prize winners were Mrs. Webster, Mrs. S. Suddard and Mrs. R. Suddard. Tea was served after the games with M. Saunders and Mrs. B. Gash in charge. The next party will be held at the home of Mrs. Saunders, 201 Murray street.

◇ ◇ ◇

Queen Alexandra Bowling Club Banquet

The Bowling Club of Queen Alexandra Home and School Association finished an enthusiastic and enjoyable season with the annual banquet held last night in Murray Street Baptist Sunday School Hall.

Sixty bowlers sat down at tables most attractive with daffodils. Mrs. A. W. Wray and Mrs. J. C. Bateson, who as convenor and joint convenor, have piloted the club through a most successful season, presided. Community singing was an enjoyable part of the program, with Mrs. T. R. Morrow as piano accompanist.

Feature of the evening was the presentation of the prizes at the close of the banquet, to the four winning teams, as follows, 1st, Miss L. Telford, skip, with Mrs. R. Parnell, Mrs. Sowden, Mrs. W. Winslow; 2nd, Miss I. Graham, skip, with Mrs. R. G. Clifford, Mrs. Rendall, Mrs. Hinchcliffe; 3rd, Mrs. F. Bell, skip, with Mrs. J. Spencer. Mrs. T. H. Graham, Mrs. S. Taylor; 4th, Miss Taylor, skip, with Mrs. W. Brown, Mrs. A. E. Buck, Mrs. J. C. Bateson. Handsome silver and crystal relish dishes were presented to the 1st prizewinners, pyrex baking dishes as 2nd prizes, cups and saucers as 3rd, and ovenware pie plates as 4th prizes.

As an expression of appreciation from the bowlers, Mrs. S. Kingdon and Mrs. A. Seal presented Mrs. Wray and Mrs. Bateson with beautiful plotted plants, and Mrs. L. M. Richardson, the president, on behalf of Queen Alexandra Home and School Association, thanked Mrs. Wray for her efficient management of the teams.

The enjoyable evening wound up with an hour's bowling by teams drawn for, with Easter baskets presented to Miss Fayer's team for most points.

◇ ◇ ◇

Peter Robinson Chapter, Holds Meeting

The April meeting of the Peter Robinson Chapter, I.O.D.E. was held at the home of Mrs. W. Derry, McDonnel street, on Wednesday evening, with the regent, Mrs. I. H. Keefer, presiding.

Arrangements were made for delegates to attend the Provincial Annual Convention to be held in Hamilton, April 20 to April 23, and also for the visit of Mrs. W. G. Lumbers, National I.O.D.E. president, who will be honored by all local Chapters when she addresses the Daughters of the Empire at a dinner to be held here on April 27.

Donations were voted to the Peterborough Humane Society and also to the Young Men's Christian Association.

Miss Gwen Dobbin read a splendid paper on "Australia" describing the colonizing of that part of the Empire, and emphasizing the strong bond towards the motheriand.

The Chapter favored the resolution of the National Executive that the Union Jack be retained as the Canadian flag, and this request will be forwarded to the Federal member.

The regent welcomed Mrs. Harold Baker, a previous member, now visiting in the city and recalled her capable and faithful assistance. Mrs. W. Hinds' group was in charge of refreshments, at the close of which Miss Marjorie Reid expressed the appreciation of the Chapter members to their kind hostess, Mrs. Derry.

◇ ◇ ◇

Rev. V. E. R. Zufelt Addresses Mark Street W.A.

The Women's Association of Mark Street United Church attended an enjoyable Easter meeting in the church parlors, Thursday afternoon.

The president, Mrs. G. Eason presided, the meeting opening with the seasonable hymn, "Alas, and Did My Saviour Bleed," and prayer. Following the business session, the devotional period included the Scripture lesson read by Mrs. C. Larmer, and prayer by Mrs. Adams. A very beautiful reading, entitled "Comforted" was contributed by Mrs. W. K. Payne.

A special guest present, the Rev. V. E. R. Zufelt of Knox United church, favored the meeting with a solo, "His Thoughts." with Mrs. E. W. Rowland as piano acompanist. A solo, "A Broken Heart" was rendered by Mrs. W. Hepburn, with Mrs. Telford as accompanist.

As guest speaker the Rev. Mr. Zufelt delivered an inspiring message on Easter taken from the Book of Acts, his subject being, "I Will Show Him What He Must Suffer For My Sake."

The president expressed thanks to all who had contributed to the program, and the meeting was closed with prayer by the pastor, the Rev. E. W. Rowland.

◇ ◇ ◇

With The Girl Guides

1st, 2nd and 3rd Companies held their usual weekly meetings, and a Guider's meeting was held on Wednesday at the home of Mrs. Whalon, District Captain. Plans were made for the annual cookie sale, May 21, and a rummage sale on April 30. Bring along all you can for this sale. Each company will have two softball teams, junior and senior. Give your names in to your captain. An examination will soon be held for sick and child nurse badge, so B.P. Those without uniforms, please try to obtain before May 12, if possible.

Brownies — Two new Tweenies were welcomed into our pack on Saturday afternoon. Instruction was given by Tawny Owl and Pack Leader in knot-tying. The Tweenies studied with Brown Owl.

Brown Owl would like all the Brownies who have not got uniforms to get them before Mothers' Night. Any mother who would like to obtain any information regarding the uniform or any older Brownie who has a uniform for sale, please telephone 1162.

Tweenies—Don't forget your notes from your mothers concerning the dish-washing test. Next Saturday will be our last Brownie meeting before Easter. "The Scribe."

◇ ◇ ◇

Literary Study Club Discusses Canadian Drama

Mrs. W. G. Ovens, 410 Monaghan Road, was hostess for the last meeting of the Literary Study Club of the Lyceum Club and Women's Art Association at her home last evening.

About twenty members were present for an interesting evening that deal with the study of Canadian drama, with a typical example in a one-act play, "Brothers-in-Arms" written by Merrill Denison, presented by several members. Mrs. C. B. Adair was in charge, assisted by Mrs. H. E. Connolly, Miss Greta Giles and Miss Frances Dawson.

◇ ◇ ◇

Mrs. T. Taylor, Hostess Helen Roger Auxiliary

The Easter Thank offering meeting of the Helen Roger Auxiliary, Knox United Church, was held at the home of Mrs. T. Taylor, 203 Reid street, with an attendance of twenty-four members and six visitors. The president, Mrs. H. Clegg, presided.

Soft playing of a hymn by the pianist and the repetition of the aim and object of the Women's Missionary Society, opened the meeting. The business period included the roll call, the reports of the secretary, Miss M. Morton, the treasurer, Miss A. Gerrard, Christian Stewardship secretary, Mrs. R. Williamson, and Temperance secretary, Mrs. T. Taylor.

A seasonable solo, "Lead Me to Calvary" was beautifully sung by Mrs. Ross Williamson, the Easter service of worship entitled "Christ Lives" being used throughout. The 6th Chapter of the Study Book, "The Manifold Ministry" was introduced by Mrs. E. Mesley, assisted by several of the members. The meeting closed with the Mizpah Benediction.

◇ ◇ ◇

Monthly Meeting St. James' Wos. Association

The Women's Association of St. James United Church held the monthly meeting in Wesley Hall with a good attendance, and the president, Mrs. M. Drysdale in the chair.

During the Devotional period, the Scripture reading was given by Mrs. Ingram, and prayer offered by Mrs. Buckler, and Mrs. Woodley.

Mrs. E. W. Rowland was the guest speaker and gave an inspiring address on W. A. endeavours and the important part played by women in carrying on the work of the Lord. Mrs. G. Curvin and Mrs. Gerald Cuffe contributed two much enjoyed vocal solos, after which refreshments were served, with Mrs. J. O. Fife as convenor.

◇ ◇ ◇

Hall's Bridge Y.P.S. Holds Interesting Meeting

Mrs. H. A. Shearer entertained the Young People's Society of Hall's Bridge for the regular meeting. The president, Miss D. Menzies, presided for the opening exercises, which included a hymn and prayer and routine business. A paper on Current Events was read by Donald Haines.

Miss M. Riel, service convenor, was in charge of the devotional period, when prayer was offered by Miss D. Menzies, the Scripture lesson was read by Donald Haines, and the topic, "Obedience in Service," taken by Vera Haines. A poem was read by Helen Windover, and discussion of the topic led by Mrs. H. A. Shearer. A closing hymn and the Mizpah Benediction brought the well-attended meeting to a close.

◇ ◇ ◇

Social Evening Christian Endeavour Society

Winding up a contest for more member of the Lily Like Christian Endeavor Society, the losing side entertained the winners at a most delightful social evening at the home of Mrs. C. J. Hancock, R.R. 2, Peterborough.

Five tables of progressive euchre were played, with winners in: Ladies' high score, Miss Olga Wilson; men's high score, Ken Darling; ladies' low score, Miss Alta Wilson; men's low score, Jack McGowan. Following the games, sandwiches, cake and ice cream were served

Among those present were: Mr. and Mrs. George Middleton, Mrs. S. Blewett, the Misses Alta Wilson, Marjorie Tully, Greta Wilson, Rita Darling, Enid Hancock, Marguerite Darling, Rhea Wilson, Olga Wilson, Jean Blewett, Evelyn Young, Jean Hancock, Messrs. Ken Darling, Jack McGowan, Donald Ackison, Archie Wilson, Cecil Hancock, Bill Ackison, Harold Thompson, Dave Tully, Elwood Nicholls, Roy Hancock.

Nine Months Old

Here you see Robert William Clifford Hunt, the bonny little son of Mr. and Mrs. Clifford Hunt of 3 Stewart Street.

Y.W.C.A. Sponsors Housework Course

WINNIPEG, April 8 — (CP). — Twenty-one girls have completed the six-months' course in household training given under the Dominion-Provincial youth grant and sponsored by the Y.W.C.A. They now are qualified for housework positions, having received training in cooking, laundry, household management, child care and sewing.

The presentation of diplomas will take place in the summer, as only graduates who have held a position for two months are eligible for a diploma.

BURNED HIS CROMWELL

LONDON (CP).—Cosmo Gordon Lang, Archbishop of Canterbury, has disclosed that a careless maid burned the manuscript of a book he was writing on Thomas Cromwell, Earl of Essex, about 52 years ago.

MISS BESSIE REID DESCRIBES AIR RAID ON MISSION IN CHINA

Former Peterborough Resident Experienced Two Air Raids

Despatches the other day told of a heavy bombardment of a Methodist Mission at Chengchow on April 3 by Japanese bombing planes and of Miss Bessie Reid of Kingston having a very narrow escape from death.

Interestingly enough friends of Miss Reid, who was a resident of Peterborough some sixteen or seventeen years ago and was connected with the Free Methodist Church, have just had a letter from her in which she describes an earlier raid upon the mission at Chengchow.

"It is difficult," writes Miss Reid, "to get reliable statistics on the damage done in last Monday's raid but as near as we can guess there were about 800 killed and wounded. Two hundred were looked after at the Baptist Hospital and of course all the other hospitals also had their quota. There were 15 planes and about 60 bombs were dropped. We cannot say whether or not attack on the Baptist hospital was deliberate. It would seem as if it were but the three bombs dropped there were small ones and did not do much damage. If they had used the large ones like they used around the station, etc., there might be a sadly different story to tell. The chief objective seemed to be military headquarters.

Concentrated Suffering

"Pitiful stories are told by those suffering in the hospital here. For example in one home of ten people, four were killed, three wounded and three escaped. Two small children, one a baby of about one year, badly injured and burned. Incendiary bombs must have been used as several buildings were burned. The tales of woe make one's heart ache. Never before did we come into contact with such concentrated suffering.

"Throughout the week we have had air raid alarms almost every day and almost each day bombing planes fly over headed for somewhere else. One Sunday one plane hovered around our city for sometime and then went to Tieh Lu (about a mile from Huan Hsushui where we have a chapel) and dropped three bombs on a train there, killing or wounding about thirty.

"Since last Monday Chengchow is absolutely dead during the day. The people all flock to the country early in the morning and stay until four or five p.m. The shops are all closed until then and many shop-keepers are moving to other places. The people are going West by thousands. It is impossible to get a place on the trains, they say."

BUYS RETREAT FROM GRIEF.

SWONA, Scotland.—(CP).—Grief-stricken over the death of his wife two years ago, Raj Kumai Banjde, 32, Maharajah of Bastar, India, is planning to buy this island and use it as a retreat from the world.

Style Whimsies

Flowers are being used profusely as trimmings on hats, as a decoration on suits, and on the shoulders of dresses.

◇ ◇ ◇

Blue chalk is one of the colors appearing in satin slips and sheer nightgowns. Yellow, iris and purple are other colors that add charm to spring nightgowns.

◇ ◇ ◇

Backless slips for wear with street and play clothes are making their appearance, inasmuch as backless dresses are so much in vogue.

◇ ◇ ◇

White linen printed with tiny blue and pink flowers is used for a new summer girdle, which is lightly boned at the front.

◇ ◇ ◇

Two-skirt suits like the two-pant suits for men are a surety in the fashion world. One skirt matches the jacket, the other is of different pattern.

◇ ◇ ◇

"Luggage" ranks high among the leading spring colors.

Try JEWEL now in Martha Logan's

AT HER RISK!

DANISH NUT FANCIES

with JEWEL at her risk!

Don't go on being satisfied with old-fashioned shortenings. Try Jewel in these delicious Danish Nut Fancies at Martha Logan's risk. She'll pay you *twice* their cost if you don't agree that Jewel gives *as fine results as any shortening you've ever used!* Make a note to get Jewel tomorrow!

Jelly Powders 5 for 25c

LARGE SIZE
Pork and Beans 3 for 25c

ROLLED WHEAT 5-lb. Bag
Flakes - 25c

Rinso Deal
Buy a Package and Receive 1 Package Free with Coupon.

Tomatoes, Peas, Corn 3 tins 25c

CREAMERY
Butter - lb. 37c

ORANGE large jar
Marmalade 19c

GRADE A MED.
Eggs - doz. 20c

SHIRLEY'S ENGLISH BREAKFAST
Tea ½-lb pkg 28c

MEDIUM SIZE
Prunes 3 lb. 25c

LARGE SIZE
Prunes 2 lb. 29c

LARGE SIZE CAN
Spaghetti 2 for 25c

Sugar 10 lb. 55c

PITTED
Dates 2 lb. 23c

Matches 3 boxes 21c

CRUSHED Pineapple 2 cans 25c

BABY BEEF

Oven Roast	16c
Pot Roast	14c
Prime Rib	18c
Boiling Beef	10c
Rolled Roast Veal	18c
Chuck Roast Beef	12c
Beef Tongue lb.	15c
Beef Hearts lb.	10c
Pork Tenderloin	27c
Spare Ribs 2 lbs.	25c

HARRISON'S MARKETERIA
PHONE 725

AGNEW-SURPASS

WORLD PREMIERE

OF THE NEW 1938 FOOTWEAR MODES

Glamorous GABARDINES

● You're set for the smartest spring season in years with these chic new Agnew-Surpass creations in Gabardine with deft touches of KID or PATENT LEATHER . . . you'll enjoy the snug comfort of these high style shoes that incorporate all the essentials of fine fitting . . . if you must be smart, it must be Gabardine.

HI-FRONT GORES, NOVEL STRAPS PEEK-A-BOO TIES

● Designed as you like them, with elegant simplicity and sleek styling . . . blaze your way to style leadership in a pair of Agnew-Surpass created shoes . . . an extraordinarily wide range of lines to choose from . . . Straps in criss-cross effect, wrap arounds or sandal types, pumps in endless variety and novel ties . . . many models stress the new "peek-toe" effect so much wanted this spring.

Smart open shank sandal, cuban heel . . . Black or Blue Cabardine with patent trim . . . Sub-Deb. $2.85

A pert high-front pump, with saucy patent bow . . . Blue or Black Gabardine. . . Spike heel. Ko-Ed. $4.00

BLUE - BURGUNDY GREEN - BLACK

Open toe step-in pump, combining Blue or Black Gabardine and matching patent leather . . . cuban heel. Ko-Ed Quality. $4.00

Novel pump in Gabardine with flashes of patent, in Black or Blue, or in all-over Gabardine, in the new Prints in Rust, Blue or Green Ko-Ed. $3.35

● Color is king and Agnew-Surpass salutes this monarch of modern style . . . Blues in several tones, lustrous Greens, warm shades of Strawberry, Rust or Burgundy all vie for popularity with the conventional Browns and Blacks . . . when it comes to color . . . come to Agnew-Surpass . . . style leaders wherever smart shoes are sold.

Sleeve Strap in Black Gabardine and Patent open shank . . . Continental heel . . . Sub-Deb $2.85

Novel open toe, high front tie, with inserts of "Puncho" leather . . . Spike heel . . . also available in cuban height . . . Black or Blue . . . Fashion Plate. $5.00

Sub-deb SHOES OF MERIT $2.85

KO ED STYLE SHOES $3.35 and $4

Fashion Plate Shoes $5 and $6

KISMET HOSIERY

Pure thread silk, in chiffon or semi-service . . . 12 new spring tones . . . sold only by Agnew-Surpass.

69c pr. 2 prs. $1.35

Smart, tailored step-in pump, in Blue or Black Gabardine, stitched patent leather trim. cuban heel Fashion Plate. $5.00

A. Exemplifying the "mud-guard" effect . . . Blue, Green, Red, Black suede tie . . "flattie" heel. Ko-Ed $3.35

B. High riding strap in Burgundy or Blue Gabardine with Patent strappings, cuban heel. Ko-Ed $3.35

C. One eyelet tie with high continental heel . . . Black or Blue Gabardine, Patent trim. Ko-Ed $4.00

D. All Patent D'Orsay pump with butterfly bow in Corded Silk, high heel . . . new French last. Ko-Ed $3.35

AGNEW-SURPASS SHOE STORES LIMITED

Canada's LARGEST Shoe Retailers

85 STORES IN CANADA

385 GEORGE ST. - PHONE 1312 - ALSO LINDSAY

WOMEN'S WORK AND INTERESTS

JUST BETWEEN US WOMEN

COURAGE

"There is no such thing as utter failure to one who has done his or her best. Were this truth more emphasized, there would be more courage and energy infused into sad and desponding hearts. The compensation may seem shadowy and afar off, but it is not so. It attends everyone who is conscientious, painstaking, and resolute, and will never desert him whatever may be the fate of his exertions in other prospects."—McFarlane.

(PART ONE)

Dear Friends:

Sometimes we set such a high standard for ourselves that it is not possible for us to reach it. It may be our environment that stops us, it may be other duties, or ill-health, or too many demands on our time, then when we fail to reach this height of success, we get despondent and think we have failed all round.

But "there is no such thing as utter failure to one who has done his or her best." Sometimes God did not give us the tools to work with so that we could do what we wanted to do so much. He may have had other plans for us, and when I tell you these things, I do not mean it to be used as an alibi for not doing what we can in the best possible way.

Nor is it an excuse for lying back and not trying. No person has ever gained their heart's desires without trials and setbacks. Sometimes even in our prayers God makes us wait awhile to see if we really and truly want these things, or if it is not just a sudden enthusiasm which we could not use if it were given us.

Have you never felt a lift of your heart when you did some hard thing, something you sweated and toiled for, that was not easy to do by any means? Doesn't it make you feel good when you have accomplished it? Well, it can work like that with the standard you have set yourself.

You will gain so much when you have the courage to keep doggedly on when success seems far away. It's easy to do the easy thing, but it does take a deal of courage to do the hard thing. We are so prone to get discouraged and give up, when, although we cannot see it, success is almost within our grasp.

No matter how clever you may be, there is always the feeling you could or should have done so much more. All anyone can do is their best, and if you have done, and are doing that, you are not a failure in any sense of the word.

The worst failures to me, are the people who will not try. They want everything made soft and easy for them, they want to step into success on the efforts of someone else. They have no intestinal fortitude (or guts, to be vulgar) and so do not want to stand on their own feet.

But the person who does the wearisome boring jobs, while all the time their spirits are chafing to get out and do the larger things, they are a success although they may not know it. God knows there are plenty of measly little things to be done to keep a home together things that one gets credit for, yet if they are not done it isn't truly a home at all.

Supposing you cannot elevate yourself to the thing you want, you can elevate this that you must do to your own standard. And while you are doing this you are fitting yourself for your desire you are getting nearer to it day by day.

Do not forget either that success does not always come in youth. Life begins at forty for some, earlier for others, and later still for many. But you have a far better chance if you have done what you had to do, before you do what you would like to do.

So, take a good look at yourself. Forget all about failure, remembering always that God sends lovely compensations to those who must do the trivial things. Not all of us can be presidents or kings, but if we are a loyal subject, we are not failures. Courage wins.

Your Friend,
ROBERTA.

Bright Little Boy

Jackie Christopher is the three and a half year old son of Mr. and Mrs. W. H. Christopher of 105 Southwood Drive, Toronto.

Musical Program At Keene Meeting

(Examiner Correspondence.)

KEENE, April 8.—The Audubon Club met at the home of Miss Anne Brown on Wednesday evening with ten members present. The meeting opened with a piano solo by Rita Foley. After the roll call a reading based on the story and production of "Snow White and the Seven Dwarfs," was given by Miss Wellena Nelson.

The topic for the evening was the "Flicker" which was capably arranged by Anne Brown. Readings on this most interesting bird were given by Anna Houle and Rita Foley and then Lois Wright read two chapters from the bird book which has been chosen to be read from at each meeting. The remainder of the evening was spent in contests and games, at the close of which dainty refreshments were served by the hostess.

The A.Y.P.A. held their regular monthly meeting Tuesday evening, with most of the members and a number of visitors present. A very interesting program was ably arranged and conducted under the leadership of the new executive.

The meeting opened with the reading of the minutes of the last meeting and business discussion. It was left in the hands of the executive to plan for a dance during Easter season, preferably April 20. A very successful amateur hour was then staged consisting of a vocal solo by Miss Helen Clarkson, a piano number by Miss Dorothy Ferguson, a novel dance by Miss Agnes Weir and a "Nothing" number by the "Nothing" sister, the Misses Betty, Eleanor and Ruth Brown. All numbers were loudly applauded, Miss Clarkson being awarded the high prize. The amateur contest was conducted by L. Brown.

A contest "Confidences" which produced a good deal of laughter, was then conducted by Miss Willena Nelson after which the evening was spent in dancing to the music of the Rhythm Kings. Harold Elmhirst and Agnes Weir won the prize for the "Spot Dance" and Arnold Nelson and Betty Brown won the prize for their exhibition of the "Big Apple."

Queen Mary Buys Christmas Cards

LONDON, April 8 (C.P.).—Queen Mary ordered her Christmas cards for 1938—10 months early—at the British Industries Fair. She chose a design of a rose garden with a sun dial.

When the Royal party was being shown the new five-suit playing cards for bridge the Duke of Kent said: "I find contract bridge difficult enough. Another suit will just make it more complicated." The King and Queen, however, bought two packs, the King explaining that they would like to try the game.

One of the things that interested the Royal visitors was a white fabric made entirely from spun glass. "I can scarcely believe it is entirely of glass," said the Queen, while the King, after feeling the material, asked if he could have a suit made of it. It was explained that it had not yet reached that stage of development, whereupon the King remarked with a smile, "Lancashire must look to its laurels."

The King and Queen made many purchases at a stand where a number of soft animals were exhibited. The King turned to the Queen and said: "Thank heaven, the children are not here. We would never have got them away from this stand."

Kidskin for Sports

Summer furs are to be very popular, and among the favorites is white kidskin. Florence George, moving picture player, has chosen it for this smart sports coat.

This is a full-length model with a slash up the back and full, swagger shoulders. Wide lapels are used in tailored effect, but many be turned up over a scarf at the neckline. A shallow sailor hat of white panama is trimmed with navy grosgrain ribbon.

SUIT WITH CASUAL AIR IS SMARTEST IN TWEED

Such Costume May Be Worn in Easter Parade And Is Suitable for Country

THE NEW spring suits are as varied in styling this season as are the personalities of their wearers.

The young woman who likes casual clothes, for instance, may be suited, and be just as smartly clothed as the one who is particular about the very dressy quality of her costumes.

Soft dressmaker suits are as fashionable as strictly tailored ones, and clothes of smart lines and impeccable tailoring may have a very casual air about them to perfectly suit the woman who refuses to take even her Easter suit too seriously.

For this type of young woman I would recommend the clever costume pictured. It is a tweed in navy and white. The coat is collarless but has revers faced with white pique. A sweater blouse that buttons up to the throat is worn under it, and a navy felt sailor is perched back on the model's head—carrying out the careless air of the whole outfit—which is, nevertheless, very smart.

Such a suit may take its place in the Easter parade, but it will also not be out of place in the country or shopping.

Fine lightweight woollens of the new softer type, sheer wool crepes and hair-finished surfaces are smartly styled in dress and jacket outfits in striking and unusual combinations this season.

You will see plaid frocks with plain jackets; roman-striped boleros over slim frocks of monotone wool crepe; full-length redingotes over slender contrasting wool frocks.

In the casual field, which we were just mentioning, firm wool knit fabrics share the honors with lightweight wool tweeds in monotone, flecked or plaid types, fine wool flannels, etc.

The contrast note continues to loom large in the fashion picture, and if you don't use it in your suit, you do in your accessories or your costume jewelry, which is more popular and original than ever before.

Spring Wrap-ture

THERE IS no other effect quite comparable to that a woman makes in her formal outfit, which makes the evening wrap a most important wardrobe consideration. This season there are many styles to select from, ranging from the briefest little boleros that just cover the bosom, to long, fluid-silhouette wraps of muted pastel fabrics.

One of the newest effects in evening wraps, is the use of quilting, in delicate outline effects.

OUR LADY OF RHEIMS

RHEIMS, France—(CP). — Fifty-two cardinals and bishops will be among the celebrants here July 9-10, when the majestic cathedral "now completely healed of its war wounds" will be solemnly reconsecrated.

Hosiery Is Sunlit

SPRING hosiery is turning lighter and brighter, to give a general effect of veiling the leg, with golden to coppery sun tones, with a more or less nude effect.

Particularly designed to harmonize with the season's favorite blues, coppers and rosy reds in clothes and accessories the new shades are most effective in sheer, fine quality—which, after all, is also better wearing.

INMATES MAY SMOKE

LONDON—(CP). — Providing no inconvenience is caused non-smokers, women inmates of London County Council public assistance establishments may smoke, authorities have decided.

JEWISH WOMEN HOSTS

BOSTON—(CP).—With the National Council of Jewish Women as hostess organization, one of the largest women's club conferences ever held here discussed uniform marriage and divorce laws.

The Examiner's Needlework Pattern

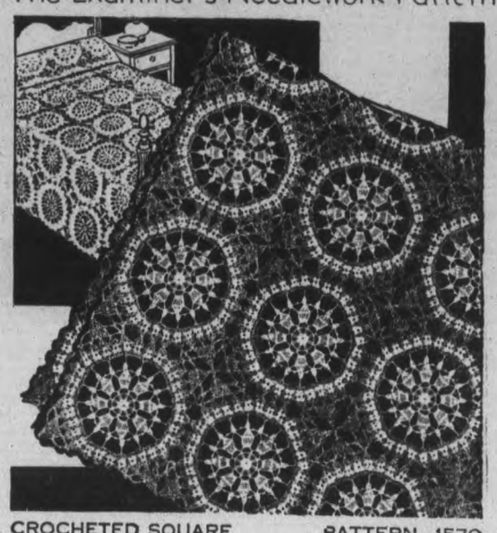

CROCHETED SQUARE PATTERN 1570

Your crocket-hook will "fly" through these two-colored, "repeat" squares of economical string. You can do them all in one color, too. Pattern 1570 contains directions for making the square; materials required; illustration and photograph of square and illustrations of stitches; color suggestions.

Send 20 cents in coins or stamps for this pattern to The Examiner, Needlecraft Dept., Peterborough. Write plainly PATTERN NUMBER, your NAME and ADDRESS.

THE EXAMINER CLASSIFIED COLUMNS GET QUICK RESULTS

Births
Marriages
In Memoriam
Card of Thanks
Deaths

BORN

RIDYARD.—At Nicholls Hospital, Friday, April 8, 1938, to Mr. and Mrs. J. Ridyard, 463 Albert street, a daughter.

DIED

HALL, Robert Richard, K.C. — On Friday, April 8, 1938, at Nicholls Hospital, Peterborough, Robert Richard Hall. Funeral service from his late residence, 459 Reid street, Peterborough, at 3.00 p.m. on Monday, April 11. Kindly omit flowers.

IN MEMORIAM

WATKINS.—In loving memory of a dear Husband and Father, Joe Watkins, died April 8, 1935.

We miss you at a thousand turns
Along life's weary way;
Life has not been the same to us
Since you were called away.
Deep in our hearts is a picture
Worth more than silver or gold
I have a picture of you, dear father,
Whose memory will never grow old.
We mourn for you in silence unseen,
And dwell on the memories of days that have been.
—Sadly missed by Wife and Family.

PANTER.—In loving memory of our son, Gerald Panter, who passed away April 8, 1936.

Time speeds on, two years have passed
Since death its gloom its shadows cast
Within our home, where all seemed bright,
And took from us a shining light.
We miss that light and ever will,
His vacant place there is none to fill.
Down here we mourn, but not in vain,
For up in Heaven we will meet again.
—Sadly missed by his Father and Mother.

PANTER.—In loving memory of our little Cousin, Gerald Panter, who passed away April 8, 1936.

Sweet memories will linger forever.
Time cannot change them, it's true;
Years that may come cannot sever
Our loving remembrance of you.
—Lovingly remembered by his cousins, Jean Douglas, Gordon Graham, and Ronny Collins.

PANTER.—In loving memory of my little Grandson, who fell asleep in Jesus, April 8, 1936.

We little thought when leaving home
Gerald would no more return,
That in death so soon would sleep,
And leave us here to mourn.
We do not know whether pain he bore,
We did not see him die;
We only know he passed away
And could not say Good-bye.
—Lovingly remembered by Grandma and Grandpa Panter.

DAVIS.—In loving memory of our dear Father, Aaron Davis, who passed away April 8, 1937.

One by one they go before us,
They are fading like the dew,
But we know they're watching o'er us,
They the good, the fair, the true,
They are watching for us only
Where no pain can ever mar.
Dear ones, who left us lonely,
Watch us through the gates ajar.
There a father, there a mother,
Gone within those gates ajar.
—Ever remembered by the Family.

1 FLORISTS 1

THE PETERBOROUGH FLORAL CO
Flowers Delicately Arranged for All Occasions.
436 Water. 'Phone 1395 .Nights 1688

COMING EVENTS

First Insertion, 20 Words or less, minimum charge 50c. Subsequent consecutive insertions, 40c per Insertion. All over 20 Words, 2c per extra word per Insertion.

CENTRAL HOME AND SCHOOL Monthly Meeting, 8 p.m. Monday evening. Special speaker will speak on "Being Kind to Dumb Animals." Parents especially welcome. Good program.

PERSONALS

WELCH'S BEAUTY SALON — 'PHONE 844.—140 Hunter Street West.—Easter Special: Permanents $1.95 to $7.50. Try our New Eugene and Nestyle Permanents for better Waves. End Permanents $1.50 to $2.00. Shampoo and Fingerwave 65c. All lines of Beauty Culture. Elsie Blears, Manager, 9 Years' Experience.

TO LOOK ATTRACTIVE AND BECOMING for Easter—Have your Permanent designed at Reid's Beauty Shop, 416 Water Street (near Post Office). 'Phone 2467. Low Prices and Best Quality.

SPRING CLEANING? NEW PICTURE Frames will improve those Old Pictures. Lewis R. Parks' Studio, 208 Charlotte.

HOP LEE LAUNDRY, 553 GEORGE Street, would appreciate if their customers would leave their addresses with Lee Sun, a nephew of the former. Owing to the death of Lee Wing, they have no account of their customers' addresses.

ACNETABS GIVE EXCELLENT REsults in cases of Acne, Boils, and Pimples. Ask your druggist for Clement's Acnetabs.

GERTRUDE GROVELLE, 344 McGILL Street. 'Phone 2891 — Finger Waving, 25c. End Permanents $1.00. Permanent Waves $2.00 to $7.00. Ten years' experience.

EXPERT WATCH REPAIRING. BERT Austin, 216 Charlotte. 'Phone 1633.

LEAVE IN YOUR SUEDE SHOES FOR Cleanings, 25c. Service Cigar Store.

SAVE ON SPRING CLOTHES—HAVE them Cleaned, Pressed, Repaired or Altered at Clearite Cleaners, 173 Simcoe St. 'Phone 75. Delivery Service.

FOR SALE

6 Miscellaneous 6

LAST TWO DAYS OF HALLIDAY'S Bargain Sale of Building Materials. 'Phone 1086 now for immediate attention—Local Sales Representative: Wm. J. Bull, 539 Downie Street.

LADY'S SILVER BLACK FOX SCARF, never worn. Bargain $35.00. Terms. Write Box 65, Examiner.

INCUBATOR (300 CAPACITY). APPLY Mrs. I. Graham, Lakefield P. O.

HOT CROSS BUNS — AS USUAL ours are the Choicest in the City. Dozen 25c. Jean Ruth Shoppe.

ALFALFA SEED, CERTIFIED FREE from Mustard. J. A. Cooney, No. 8, Peterborough.

1937 STEWART-WARNER CAR RADIO. 'Phone 3715J.

50 LOADS OF CINDERS, 50 LOADS OF Black Rotten Manure, Fresh Manure for Flower Beds and Hothouse. Mixed Wood, $4.00 Cord. 10 Tons Baled Hay, 5 Tons Baled Straw. H. Hamlin, 2643.

GARDEN MANURE, $1.00 A LOAD. Cinders, $1.00 a Load. H. Hamlin, 2643.

BUTTER SCOTCH COOKIES — CRISP and tasty. Something new. Special, Dozen 20c. Jean Ruth Shoppe.

NEW MATTRESS, $4.75. DROP-SIDE Couch and Mattress, $9.75. A Sagless Springs, $4.50. At Smith, 390 Aylmer Street.

HONEY DIPS — TASTE GOOD AND look good on the Table. Dozen 25c. Jean Ruth Shoppe.

LADY'S BLACK SUEDE PUMPS, SIZE 6½ AAA: never worn; reasonable. 'Phone 2289.

GAS STOVE, 309 BETHUNE STREET. 'Phone 1156J.

HAIR DRYER, GOOD CONDITION. 'Phone 2873M.

HOT CROSS BUNS — FOR GOOD Friday. 'Phone your orders. Dozen 25c. Jean Ruth Shoppe.

DINING-ROOM TABLE, BUFFET, BED, Stair Carpet, and Chairs. 'Phone 2850J.

DAVENPORT, OPENS TO DOUBLE Bed; reasonable. 'Phone 549F.

LARGE STEEL CHEESE VAT, 7,000 Lbs. capacity, 1 New Ejector, 1¼ inch, reasonable. Apply 184 Rubidge Street, Peterborough.

PEDIGREE WIRE-HAIRED TERRIER Pup for Sale, cheap. 'Phone 1192.

DRY INCH LUMBER, SUITABLE FOR Building. 'Phone 3432W.

THREE-ROOMED FRAME HOUSE, TO be Moved Off Premises. Apply 492 George Street S. 'Phone 1088W.

APPLES, $1.00 A BUSHEL DELIVERED. 'Phone 651M.

GENT.'S WHEEL, APPLY 383 ROGERS Street.

ELECTRIC WASHER, GUARANTEED one year, $19.50. Terms: $1.00 week. Johnston's, George at McDonnel.

HONEY EXTRACTOR AND BEE BOXES. 203 Park Street North.

QUEBEC STOVE, WITH OVEN; INlaid Bathrom Linoleum 8 x 6; must be Sold. 196 Reid Street.

ACME B KITCHEN RANGE, WITH REservoir. 421 Water.

WEBBER HEINTZMAN PIANO, MODern. E. V. Warne. Call 2284.

FOR SALE

6 Miscellaneous 6

SEE
NEW BEAUTY!
NEW FEATURES!
NEW ECONOMY!
See Frigidaire First And Save!

THE NEW 1938 FRIGIDAIRE
(Family Size) 8½ cubic feet.
$159.00
TERMS:
Your old ice-box as down payment; $1.50 Weekly

See The New "Thermo" Connor Washers
NEW WASHERS
$59.00 Up
TERMS
$5.00 Down; $5.00 Monthly

The New 1938 "Philco"
Now On Display
$59.00 Up

1 Used Philco
Cabinet—6-Tube
$29.50
New Machine Guarantee

T. J. Cavanagh Frigidaire Store
McBRIDE & FRANKS. Tel. 3075

FOOT-SORE, TIRED, LISTLESS— USE Cress Corn or Bunion Salves. At Bogue's, Bond's, Boriand's, Buchanan's, Finn's, McLeod's, and all Drug Counters.

BEDSTEAD WITH SPRINGS, GOOD AS new. 409 Gilmour.

QUEBEC COOK STOVE, WITH WARMing Oven, also Quebec Heater, excellent condition; reasonable. Apply 537 Waterford Street.

THREE-CYLINDER KNITTING MAchine, 2 Boys' Bicycles, need repair; cheap after 6 p.m. 303 King.

TWO-PIECE HAND-KNITTED SUIT, Crepe Dress, both new; size 18; cheap. 5 Frank Street.

IRISH TERRIER FOR SALE. APPLY 29 Frank Street.

1934 HARLEY-DAVIDSON TWIN-CYlinder Motorcycle, fully equipped, in A1 condition. '74 V.L.D. Motor. Apply 134 Rubidge Street.

KROEHLER CHESTERFIELD, CUSHion arms, good condition. 488 Murray Street.

POTATOES, 50c A BAG, AT THE House; Doors, Windows, 2 x 4's, and Lumber; also Bathroom Toilet and Pipes. 'Phone Doig 2097.

WE WILL GIVE YOU A LIBERAL ALlowance for your present Piano on one of the new Small Willis Pianos. E. V. Warne. Call 2284.

SCOTTISH TERRIER AND COCKER Spaniel Puppies, Males and Females, Registered. Hedgley. 'Phone 3316W.

SPECIAL!
2 Only—EASY WASHERS.
Price Saturday Only—
$69.50
1 USED ELECTRIC WASHER
Excellent Condition
$49.50
Before buying any Washer, be sure to See the
EASY VACUUM CUP WASHER.
The Washer that's kind to your Clothes.
EASY APPLIANCE SHOP
'Phone 3618.

GENT.'S BICYCLE, REASONABLE. 'Phone 853M.

KITCHEN CABINET, NEW DE LAVAL Separator, size 400. Apply Douglas Mitchell, McFarlane Avenue. 'Phone 3084J.

FOR SALE

6 Miscellaneous 6

THREE-BURNER GAS STOVE AND 3-Burner Gas Plate, cheap. 'Phone 2496M.

CABIN TRAILER, WELL BUILT. OWNer leaving for England. Apply 319 Bethune Street.

OVERCOAT, SIZE 38 OR 40, CHEAP for quick Sale. 'Phone 316J.

NATIONAL CASH REGISTER, MAHOgany finish. Registers to $3.00. Perfect condition. 'Phone 244.

6 Fuel 6

SPECIAL — DRY, HEAVY HEMLOCK Slabs, $4.00 per Cord, 4-ft., $4.50 Cut. H. F. Doig, 'Phone 2097.

SPECIAL — GOOD DRY MIXED SOFT Wood, $2.50 Half-Cord. Albion 'Phone 58.

J. E. A. FITZGERALD
COAL AND WOOD
BLUE COAL, ALL SIZES
COKE, BLOWER COALS,
RUSSIAN COAL.
HARD AND SOFT WOOD.
'Phone 111-110 - 253 Hunter Street W

GOOD MIXED HARDWOOD, $2.00 Quarter-Cord. Mixed Wood, $3.00 Half-Cord. 'Phone 978.

WOOD, 50% HARDWOOD, $3.00 HALF-Cord. 'Phone 3053W.

NOTICE — BEST MIXED WOOD IN Town at the Price. $3.00 Half-Cord Albion 'Phone 58.

BAKER'S WOOD YARD — BONE DRY Mixed Softwood, $2.50 Half-Cord. Also Mixed Slabs, Cut. 'Phone 676.

DRY SLABS $2.50 HALF-CORD Dinsdale's 'Phone 153.

DRY Hard and Soft SLABS
(Cut Short)
From $5.00 Per Cord Up.
THOMPSON'S
COAL AND WOOD
'PHONES - 2260-1026

7 Live Stock and Poultry 7

JERSEY COW, FRESHEN IN APRIL. 'Phone 831 ring 23.

EIGHT STORE HOGS. APPLY A. Calder, Warsaw. 'Phone 5 ring 31.

TWO YOUNG SOWS, DUE TO FARrow about April 15, April 30. Apply Howard Hamilton, Route 2, Lakefield.

TWO GOOD JERSEY COWS AND ONE Cream Separator. Apply F. Smart, Jackson Park Road.

SIX GOOD WORK HORSES, 1,200 TO 1,600, from $40 to $115. One Durham Cow, with Calf two days old. Apply L. Ferguson Stables, High Street N.

TEAM MARES, WAGONS, PLOUGHS, Cultivator. 15 High Street.

FOR SALE — BAY MARE, CHEAP FOR cash. Apply 88 Orpington Road.

DUAL PURPOSE SHORTHORN BULLS and Females from record dams; herd fully accredited. Arnold Hickson, Janetville.

HEAVY MARE, EIGHT YEARS. NEXT place to William Andrews, South Monaghan.

Baby Chicks.

HEALTHY CHICKS THAT LIVE AND grow fast—K.A.S' 275 Bray White Wyandottes, bought December last, all alive to 7 weeks, when Cockerels averaged 1 lb. 6 ozs. Dressed. Free catalogue. Bray Hatchery, Peterborough, 'Phone 3834.

BEAVERBROOK CHICK HATCHERY BARRED ROCK, S.C. WHITE LEGHORN NEW HAMPSHIRE REDS.
3,000 Baby Barred Rock and Leghorn Chicks, One Day and Week Old.
If you want Chicks to Grow to Lay and Pay, place your Order Now for Day-old and Started Chicks.
CREBAR & SONS
Downer's Corners, Peterborough, Ont.

7z Seeds and Grains 7z

AMERICAN BANNER SEED OATS. Reg. Pearson, Lakefield, 'Phone 542-31.

8 Real Estate 8

TWO BRICK HOUSES, MODERN. 'Phone 2137M.

House FOR SALE — 6-ROOMED; hardwood, furnace, all conveniences—$2,800; $300 cash. Write Box 41, Examiner.

BRICK 7 ROOMS, MODERN, GARAGE, Large Lot, Crescent Street. Easy terms—$3,500.
Brick, 4 Rooms, bath, furnace, East City—$2,000.
M. STOREY
374½ George Street. 'Phone 939.

LOT, 50 FEET FRONTAGE, 200 FEET deep, on Dufferin Street, cheap, for quick Sale. Apply Thomas E. Sargent, 488 Sherbrooke Street.

FOR SALE — A REAL HOME. MODERN Bungalow type, 7 Rooms, Double Lot, Garage, lovely grounds, central. Write Box 70, Examiner.

BUILDING LOTS, NEAR AYLMER, North Side of Sherbrooke Street. 'Phone 290J.

CHOICE BUILDING LOT FOR SALE, West-end. Apply 331 McDonnel Street.

EIGHT-ROOMED HOUSE, ALL MODern, good condition, best buy in City. Would Exchange for Smaller House. Apply 229 Edinburgh Street.

CHOICE BUILDING LOTS, CORNER Robinson and Burnham, also Carlisle. Apply 61 Robinson Street. 'Phone 1037J.

NICE LOT FOR SALE, CHEAP. 265 Park Street.

9 Business Opportunities 9

MEAT MARKET FOR SALE OR TO Rent. Apply 54 Hunter Street E.

9x Machinery, Etc. 9x

BUYING SCRAP IRON, BRASS, COPper, Waste Paper. Selling Belting, Pipe, Lumber, Steel Roofing. Peterborough Metal, 'Phone 697, 256 Simcoe

10 Used Cars 10

FOR SALE — 7-PASSENGER MARMON Sedan, 6 Tires. 421 Water.

BUICK COUPE, RUMBLE, NEWLY Ducoed. Snap $75.00. At 106 McDonnel Street.

'32 CHEVROLET DELUXE COACH. '28 Chevrolet Sedan. Trade, terms. These Cars are in real good condition. Apply corner George and Romaine.

If the proverbial needle in a haystack is ever found it will be through a Classified Ad in The Examiner.

FOR SALE

10 Used Cars (continued) 10

SPECIAL SALE
OF
USED CARS

'37 Pontiac Deluxe Coach; new car condition.
'37 Chevrolet Deluxe Sedan; heater and Radio.

SPECIAL
'37 Chevrolet Deluxe Sedan; grey duco; new car guarantee.

'36 Chevrolet Deluxe Coach,
'35 Chevrolet Deluxe Coach; 12,000 miles; new car condition.
'34 Chevrolet Master Sedan
'34 Chevrolet Standard Coach.
'32 Chevrolet Deluxe Coach.
'32 Chevrolet Sedan.
'31 Chevrolet Deluxe Roadster.
'30 Ford Coach.
'29 Chevrolet Sedan.
'28 Ponitac Sedan.
'28 Chevrolet Sedan.
'27 Chevrolet Coach.

A. TINNEY & SON
CHEVROLET AND OLDSMOBILE SALES AND SERVICE
CAVAN
Phone 201-R-23

TO RENT

11 To Rent—Miscellaneous 11

DESIRABLE HEATED OFFICES, OVER The Toronto Savings and Loan Company, recently Renovated and Redecorated. Apply 437 George Street.

FOR RENT—100 ACRES FOR PASTURE on Lake Front. 'Phone 3235W.

UPPER DUPLEX, HEATED, MODERN. 601 Water.

NEW MODERN SEVEN-ROOM BUNGAlow, central. Apply 642 George.

BROCK STREET SUMMER GARDENS for the Dancing Season of 1938—May 1st to October 31st. Please send offers to Box 835, Peterborough.

SMALL BUNGALOW, EVERY CONvenience, $30. Write Box 60, Examiner.

DANCE PAVILION AT LAKEFIELD for Rent. Available immediately. For season's terms, apply to S. J. Charlton, Box 418, Lakefield, Ontario.

LOWER DUPLEX, MODERN IMPROVEments, Four Rooms and bath, heated; central. Write Box 73, Examiner.

FURNISHED HOUSEKEEPING ROOM, heated, central. 303 King.

BARGAIN — WELL - ESTABLISHED Lunch Room, Soda Fountain, good Magazine and Paper Stand, on Main Street; good manufacturing town. Low rent. Write Box 78, Examiner.

BED-SITTING-ROOM. APPLY 359 Stewart.

11X Apartments for Rent 11X

FOUR-ROOM FLAT, HEATED, 784 George Street, $20.00. 'Phone 1383M.

FOUR ROOMS AND BATH FLAT, hardwood floors, heated, Charlotte West, $30.00. Write Box 68, Examiner.

LOWER, HEATED, COMFORTABLE, desirable. Bell Apartments.

11XX Houses to Rent 11XX

HOUSE, HART AVENUE. APPLY 677 Water Street.

SEVEN-ROOMED BRICK HOUSE, 186 Dublin, $25.00 per month. Possession May 1st. Apply 61 Robinson Street. 'Phone 1037J.

12 Rooms 12

UNFURNISHED ROOMS. APPLY 487 Parnell.

TWO UNFURNISHED ROOMS, CENtral, $8.00. 'Phone 2463W.

THREE-ROOMED APARTMENT, KITchenette, and bath. 614 Stewart.

UNFURNISHED ROOMS, ON BATH Flat, central. 'Phone 2680M.

TWO OR THREE UNFURNISHED Rooms, Garden, $10 a month. 816 Water Street.

TWO ROOMS FOR RENT. APPLY 573 Romaine Street.

THREE UNFURNISHED ROOMS, HEATed, full plumbing; suitable for Housekeeping. 248 Munroe Avenue.

WANTED

15 Miscellaneous 15

WANTED — LIVE POULTRY. HIGHest Prices. 'Phone 1728J. 170 Aylmer. Florence.

LIVE POULTRY — SPECIAL PRICE. 694W. 342 Stewart. M. Katz.

HIGHEST PRICES PAID FOR RAGS, Paper, Iron and Metals. J. Burfild. 'Phone 2505.

CATS, WITH YOUNG KITTENS TWO or three days old. 'Phone 2136.

USED DELCO WANTED. WRITE BOX 72, Coe Hill, Ontario.

25 OR 30 FT. MOTOR BOAT, WITH OR without Engine. Write Box 69, Examiner.

CEDAR STRIP CANOE. APPLY 111 Sophia.

SMALL ELECTRIC MOTOR, ANY condition. Write Box 77, Examiner.

SETTING HENS. 'PHONE 998 RING 32.

LOT, TO BUILD BUNGALOW ON, West-end preferred. State particulars and price, Box 75, Examiner.

RELIABLE COUPLE, WITH INFANT son, Want Furnished House, Apartment, or Share House; central, and private as possible. Write Box 72, Examiner.

ROOM AND BOARD IN PRIVATE family for Man and Wife, West-end preferred. Replies treated confidentially. Write Box 71, Examiner.

WANTED — A COTTAGE IN THE vicinity of Crow's Landing, Stoney Lake, for the entire Summer. Write Box 81, Examiner.

MAN'S BICYCLE, FIRST-CLASS CONdition. George LaMore, 'Phone 244.

STABLE FOR RIDING CLUB; LIVING quarters. State full particulars, Box 70, Examiner.

WANTED — HOUSE, CENTRAL, $1,200 or $1,500—$200 cash, balance monthly. Write Box 68, Examiner.

ELDERLY LADY TO SHARE HOME. Apply 548 Sherbrooke Street.

CLASSIFIED
ADVERTISING
BRINGS RESULTS

WANTED

18 Help Wanted, Female 18

GIRL FOR HOUSEWORK: SLEEP home. Write Box 67, Examiner.

CAPABLE GIRL TO DO HOUSEWORK. Apply 424 Stewart.

PRACTICAL NURSE TO TAKE CARE of Aged Lady; no Housework. Write Box 64, Examiner.

CAPABLE MIDDLE-AGED HOUSEkeeper for Country Home, four adults, no outside work. Write Box 63, Examiner.

CAPABLE COOK - GENERAL FOR small family; other help kept; must have references. Write Box 84, Examiner.

19 Help Wanted Male 19

EXCELLENT OPPORTUNITY OFFERED by one of Peterborough's leading Shoe Stores to Young Man desiring to Learn Shoe Business. Write, giving full particulars, to Box 76, Examiner.

ENERGETIC NEW AND USED CAR Salesman; permanent position for right party. Write, stating experience and references, to Box 80, Examiner.

19X Agents Wanted 19X

MEN, WOMEN — START NOW AND BE assured of a profitable Spring and Summer Business. Represent Cressy's Factory in your neighborhood. Over Two Hundred Guaranteed Necessities, Tea, Coffee, Extracts, etc. Real profits, repeat business, free premiums, no money risk. Rural territories available. Write at once, J. R. Cressy Company, Dept. P, 1536 Dundas Street West, Toronto, Ontario.

MEN WANTED FOR RAWLEIGH Routes of 800 Families. Sales way up this year. Reliable hustler should start earning $30 weekly and increase rapidly. Write to-day. Rawleigh's, Dept. ML-331-S-D, Montreal, Canada.

20 Employment Wanted 20

CANADIAN LEGION HAVE LISTS OF Competent Returned Men to Fill Temporary or Permanent Positions Give the ex-Soldier a chance to work for you. 'Phone 141

RUGS AND FURNISHINGS CLEANED the Vacuum Way. Satisfaction assured. 'Phone 1854J for Estimate.

WANTED — GARDEN WORK BY AN Experienced Gardener, the care of Lawns and Flowers. Apply P. Card, 420 Donegal Street, City.

LAWNS CLEANED AND ROLLED. 1685W.

EXPERIENCED COUNTRY GIRL DEsires Housework. 'Phone 1450F.

YOUNG MAN (22) WANTS WORK AT once; 2 years' experience in Meat Department. 'Phone 607J.

PAPERHANGING AND PAINTING. 'Phone 2312W.

CARPENTRY WORK WANTED — REpairs and Alterations. 'Phone Mr. White, 2312W.

YOUNG MARRIED MAN WANTS Work at once; three years' experience in Beverage Rooms, Waiter, or Bartender; references. 'Phone 607J.

COMPETENT STENOGRAPHER-BOOKkeeper, experienced Office and Store, desires Position. Write Box 82, Examiner.

PAINTING, PAPERING, INTERIOR DEcorating. F. J. Clancy, 'Phone 797M.

21 Boarders Wanted 21

GENTLEMAN BOARDER, CENTRAL. 491 Aylmer Street.

ROOM AND BOARD, NEAR C.G.E. 168 Stewart. 'Phone 1497J.

HIGH-CLASS COUNTRY RESIDENCE, Receiving Paying Guests, one mile from City of Peterborough, on Main Highway. Every modern convenience. Good food, comfort, and reasonable terms assured. Write Box 66, Examiner.

ROOM AND BOARD. 422 RUBIDGE. 'Phone 2022.

BOARDERS OR ROOMERS, CENTRAL. 'Phone 1137W.

LARGE BRIGHT FRONT BEDROOM, with Board, suitable for Business Gentleman. Apply 697 George Street.

GENTLEMEN BOARDERS, CENTRAL. 478 Aylmer.

WHO CAN DO IT

22f Miscellaneous 22f

CARPENTER WORK, ALTERATIONS, and Repairs. 'Phone Harold Ephgrave, 2825J.

DUSTLESS FLOOR SANDING. J. B Vance, 773 Aylmer 'Phone 1292.

CITY MOVING AND CARTAGE. R. Shearer, 'Phone 695J.

DUSTLESS SANDING — OLD FLOORS made like new by Waterproof Method. N. Graham, 2648W.

CHARLTON'S WELDING REPAIR Shop — Harrow Pins Sharpened, Harrows Straightened and Welded, New Pins and Clips, Seeder and Cultivator Wheels Set, New Spokes and Rims. We Weld the Breaks of Every Day. Corner Wolfe and Rubidge Streets. 'Phone 441, Day or Night.

WHO CAN DO IT

23 Auto Repairs and Accessories 23

COAL OIL, 16c. DISTILLATE, 13½c Vulcanizing, Car Repairs. Guaranteed Service. Dawson's Service Station. 'Phone 1523.

25x Dressmaking 25x

SUITS AND DRESSMAKING. ALSO Alterations. 'Phone 1944M.

DRESS AND MANTLE MAKING — ALterations. E. Mitchell, 593 Harvey. Telephone 899W.

28 Moving and Storage 28

SHORT DISTANCES OR ANYWHERE in Canada or United States, Covered Padded Vans. Experienced, Courteous Man. Apply, full particulars. M. Rawlinson, Limited, 610 Yonge Street. Toronto.

30 Painters and Paperhangers 30

KELLAR, THE DECORATOR
PAPERHANGING, PAINTING, AND Graining. We Sell Wallpaper and Guarantee our Work. 'Phone 2581 for Estimates City or Country.

G. E. WHIPP
Interior. 738 Water—3874. Exterior.

PAINTING, PAPERHANGING — REAsonable Rates. 'Phone 286J or 1924W.

34 Radio Service 34

AUTO RADIO SALES
AND SERVICE.
BROWN'S RADIO SERVICE
AND SUPPLIES
547 George Street. 'Phone 1524.

RADIO SERVICE.
RADIOS REPAIRED EXPERTLY.
Let Us Relieve Your Problems.
OILATERIA
182 Simcoe Street. 'Phone 777.

RADIO SERVICE
HAVE YOUR RADIO REPAIRED EXPERTLY AND PROMPTLY.
McCANNAN
RADIO ELECTRICAL SUPPLY STORE
140 Simcoe Street. Tel. 46.

LOST

37 37

LONG BROWN LEATHER PURSE, containing Money, Key, etc., Wednesday Night, on George Street Bus or on Simcoe, Aylmer, or Hunter Streets. Reward if left at Office of Hall, Hall & Stevenson.

BROWN PURSE, CONTAINING $15.00. Reward. Finder please leave at Examiner.

PROFESSIONAL

41 Accountant 41

EDWARD HUMPAGE — Chartered Accountant. Loans. 397 George Street.

44 Lawyers 44

EMMETT F. SHEEHY — Bonded Attorney. Loans. 397 George Street.

PECK, KERR & McELDERRY — Barristers and Solicitors, 415 Water Street Peterborough, Telephone 1950. E. A. Peck, K.C. P. D. Kerr, K.C. V. J McElderry K.C.

HON. G. N GORDON, K.C., W. B GORDON — Law Offices, 395-397 George Street. Appointment by Telephone. 3300 and 3301.

JACOB LOW — Barrister, Solicitor Notary Public. Money to Loan 1st First Mortgages 219 Hunter Street West, Peterborough, Ont. 'Phone 2244. Nights and Holidays 1027.

W. R. PHILP — Barrister, Solicitor Notary Public. 385 Water Street 'Phone 602.

ALEXANDER L. ELLIOTT, K.C., M.P.P —Barrister, Etc. Money to Loan. Interviews by Appointment. Telephone 3. Office: 355 George Street, Kreege Building, Peterborough.

MONEY TO LOAN

MORTGAGE LOANS, 5½%, APPLY TO G. N. Gordon, K.C., and W. B. Gordon

$50 TO $500
LOANS
WITHOUT ENDORSERS
12 Months to Repay. Quick Service. No Credit Inquiries of Friends or Relatives
RATES AUTHORIZED BY SPECIAL ACT OF DOMINION PARLIAMENT.
CENTRAL FINANCE
CORPORAION
355 GEORGE SREET
13 KRESGE BUILDING
TELEPHONE 1703, PETERBOROUGH
Loans Made in Nearby Towns.
Tune in CFRB, 6-6.15 p.m. Daily.

MONEY TO LOAN

PERSONAL LOANS
$50 to $500
Completed Promptly.
Confidential Service.
Only Borrower Signs.
TORO FINANCE CO.
'Phone 3110 Suite 4, Greene Building
181 CHARLOTTE STREET

49 NOTICES 49

TENDERS

TENDERS will be received by the Department of Highways, Ontario, Port Hope, Ontario, for the Purchase, Removal and Cleaning Up of Site to the satisfaction of D. H. O. Engineers, up to 12 o'clock Noon, on Saturday, April 16th, 1938, for the following:

(1)—Buildings composing Construction Camp in the County of Peterborough, Township of Harvey, Lot 31, Concession XI., located on property owned by Carew Lumber Company, consisting of Camp Kitchen, Dining-room, and Sleeping Quarters.

(2)—Buildings composing Camp known as Camp No. 3, situated on Secondary Road between Apsley and Haliburton County Line, in the County of Peterborough, Township of Anstruther, Lot 37, Concession XII., on property of J. Rickles.

(3)—Camp known as Dongola Camp, situated on Norland-Kinmount Secondary Road, County Victoria, Township of Sommerville, Lot 15, Concession XIII., on properties of James A. LeCraw and George Barkwell.

Further information may be obtained from JOHN SEARS, Divisional Engineer, Department of Highways, Ontario, Port Hope, Ontario.

COUNTY OF PETERBOROUGH:

NOTICE IS HEREBY GIVEN, That the Partnership lately subsisting between us, the undersigned, as Florists in the City of Peterborough, has this day been Dissolved by mutual consent.

All Debts owing to the said Partnership are to be paid to JOHN L. SMITH at 441½ George Street, Peterborough, and all Claims against the said Partnership are to be presented to the said JOHN L. SMITH, by whom the same will be paid.

DATED at Peterborough, this 29th Day of March, 1938.

(Sgd.) W. D. TURNBULL.
(Sgd.) J. L. SMITH.
WITNESS:
V. FOWLIE

Notice to Creditors

BASIL McGEE ESTATE.

All Persons having CLAIMS against the Estate of BASIL McGEE, who died at the City of Peterborough, in the County of Peterborough, on or about the 3rd Day of March, 1938, are required to deliver the same to G. N. Gordon, 395 George Street, Peterborough, the Solicitor for the said Estate, on or before the 3rd Day of May, 1938, on which date the Estate will be distributed, having regard only to the Claims of which the Administratrix shall then have had notice.

DATED this 8th Day of April, 1938.
G. N. GORDON,
Solicitor for the Estate of BASIL McGEE.

50 AUCTION SALES 50

FOR A SUCCESSFUL AUCTION — J. H. MILES, Auctioneer, Valuator. Tel. 1477.

AUCTION SALE — FARM STOCK, IMplements, and Household Furniture, Monday, April 11, 1.30, Thomas MacDonald, Lot 11, Concession 25, Otonabee, close to Rifle Range: Good Team Work Horses, Four Young Milch Cows, Implements, Furniture, etc. — J. H. Miles, Auctioneer, Office, 494 George. 'Phone 1477.

HOME IMPROVEMENT

LAST TWO DAYS OF HALLIDAY'S Bargain Sale of Building Materials. 'Phone 1086 now for immediate attention—Local Sales Representative: Wm. J. Bull, 539 Downie Street.

FOR CEMENT WORK
'Phone HOWARD ROSE 2312J
FREE ESTIMATES.

Plumbing and Heating.

J. L. P. SMITH
Plumbing, Heating
Contracts Accepted
Tel. 1719W 372 WATER ST.

Electrical.

COMPLETE
ELECTRICAL SERVICE
Electrical Fixtures
And Wiring Devices.
GRANT & LOUCKS
418 George Street. Tel. 798.

EXAMINER
CLASSIFIED ADS
GET CASH
FROM THOSE
WHO WANT
YOUR "DON'T WANTS"

OUR BOARDING HOUSE —with Major Hoople

POLLY AND HER PALS By Cliff Sterrett

POPEYE —By E. C. Segar

Copr. 1938, King Features Syndicate, Inc., World rights reserved.

DONALD DUCK By Walt Disney

Copr. 1938 by Walt Disney Enterprises World rights reserved

TILLIE THE TOILER —By Russ Westover

HENRY —By Carl Anderson

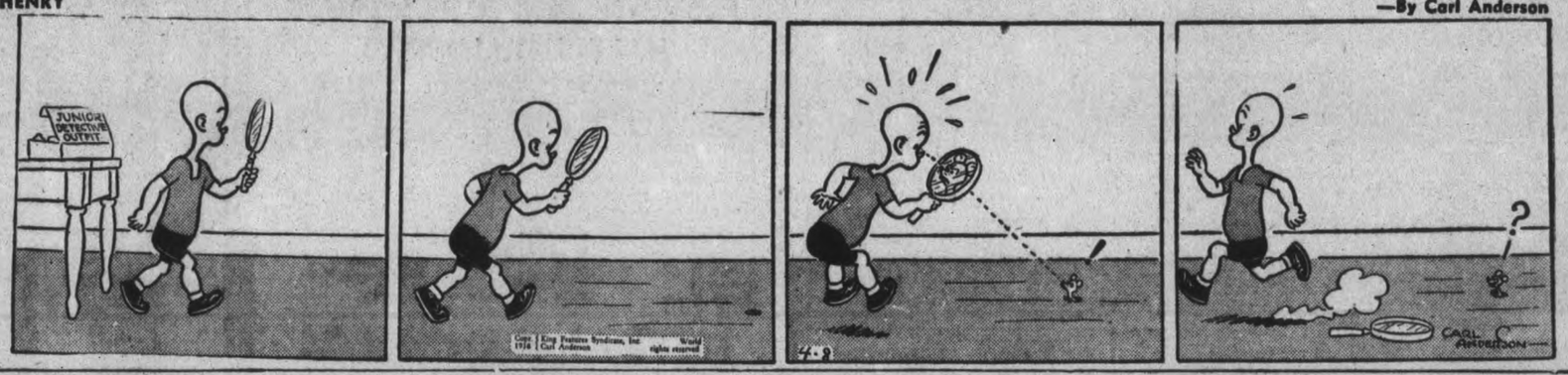

Copr. 1938 King Features Syndicate, Inc. World rights reserved Carl Anderson

MUGGS AND SKEETER —By Wally Bishop

THE TUTTS By Crawford Young

BUDS NEW GIRL SAYS THE MAN SHE MARRIES HAS GOT TO BE A GOOD DANCER — SO —

BRICK BRADFORD —By William Ritt and Clarence Gray

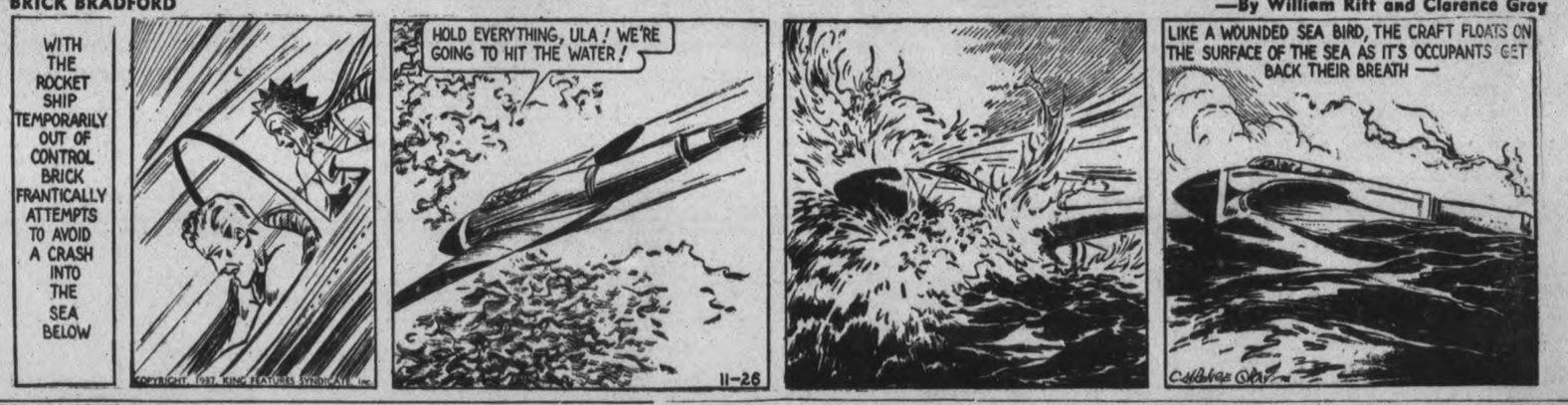

COPYRIGHT 1937, KING FEATURES SYNDICATE, Inc.

SALLY'S SALLIES

CENTRAL PRESS ASSOCIATION, 1938

There's another thing that most men won't trust around the corner—a woman driver.

BRINGING UP FATHER —By George McManus

Copr. 1938, King Features Syndicate, Inc., World rights reserved.

THE GUMPS

Copr. U. S. Pat. Off. Copyright, 1938, by Chicago Tribune-N. Y. News Syndicate, Inc.

REVOLUTION DAYS LOOMING DARKLY AGAIN IN FRANCE

NEW YORK, April 8 (AP).—The French political and economic crisis is grave, and casts a long shadow.

Socialist Premier Blum summed the position up for a worried chamber of deputies when he predicted civil strife and bankruptcy unless the government adopted drastic measures.

The chief underlying causes of this situation—one of the most serious in the history of the republic—are two:—

1. The French revolution, as someone has remarked, isn't yet finished. There is a steadily growing class-warfare. The so-called "red extremists," including the Communists, are pitted against capital and the "privileged" interests.

The political upheaval is a reflection of the widespread strikes and conflict between the "proletariat" and the "masters."

2. The country is straining its back tryng to carry a huge armaments load.

That is the present day price of nebulous peace and security in Europe.

Burden Far Too Great

"For the whole of Europe the burden is far too heavy," said Blum, "and the time will come when Europe no longer will be able to ward off the catastrophe. Until that time comes, we all have to hold on by artificial means."

Parliament was startled by Blum's demand for dictatorial powers to meet the economic emergency, which he emphasized by declaring that France's "fight for life is a fight against time."

"There is nothing to prevent us from profiting by certain experiences of the totalarian regimes," averred the premier. "The German example is eloquent in this respect. The democracies cannot longer remain in a state of inferiority as compared with the totalarian countries."

'MOTHER' WARD, 98 DIES IN LONDON

LONDON, Ont., April 8—(CP)—Mrs. Annie Ward, 98, outstanding figure in Salvation Army work in London for more than 50 years, died last night.

Known as "Mother" Ward to thousands of this city's residents, Mrs. Ward was prominent in developing the Army throughout Western Ontario during the past half-century. She was known everywhere in London for her enterprise in selling "War Cry," official publication of the Army.

Despite her age, Mrs. Ward made her rounds with the paper, in rain or shine, until a few years ago. Her vitality was weakened during the Thames river floods last spring when her home was surrounded by water but she continued to attend army services in the Citadel until a few months ago when she was confined to her bed.

Believed to be the oldest Salvationist on the North American continent, both in years and length of service, Mother Ward served under 10 division commanders.

SHY OF SPANIARDS

HAMILTON, Ant., April 8 (CP).—Mayor William Morrison isn't going to be dragged into the Spanish civil war.

Tomorrow a group of Spanish notables will arrive in the city representing the Spanish government interests. They were scheduled to be received by Mayor Morrison at the city hall. But the mayor won't receive them.

"If General Franco came here I wouldn't receive him either," Mayor Morrison said.

Bad Cold Developed Into Bronchitis

Many people have bronchitis and don't know it. Don't even know the danger of neglecting it.

Bronchitis is generally the result of a neglected cold caused by exposure to wet and inclement weather, and is a very dangerous inflammatory affection of the bronchial tubes.

Those troubled with bronchitis will find in Dr. Wood's Norway Pine Syrup a remedy that will help stimulate the bronchial tubes, subdue the inflammation, soothe the irritated parts and loosen the phlegm.

Mrs. R. P. MacDonald, Nappan, N.S., writes:—"Last winter I had a very bad cold which turned to bronchitis. I tried different kinds of medicine, but none did me any good.

A friend told me about Dr. Wood's Norway Pine Syrup, as she had used it for her children with great success. I purchased a bottle and before it was used I got great relief; the phlegm was brought up easily without any hard coughing, and after using three bottles I was completely relieved of the bronchitis."

Put up by The T. Milburn Co., Ltd.

First To Fall Into Jap Hands

Michael Andrevitch Dominin, Russian flier fighting with the Chinese forces, won the doubtful distinction of being the first foreign aviator, in the enemy ranks, to fall into the hands of the Japanese. His aeroplane was shot down in aerial combat near Wuhu. His two companions were killed but Dominin escaped by bailing out with a parachute. Dominin is shown here in the custody of the two Japanese soldiers.

LAKEFIELD

NEW DUPLICATOR FOR HIGH SCHOOL

(Examiner Correspondence.)

LAKEFIELD, April 8.—The Lakefield High School Board is to purchase a Gestetner duplicator for the High School at a cost of $150, with an allowance of $30 for the old machine, it was decided at the regular meeting of the board which was held in the Council Chamber of the Memorial Hall, Lakefield, on Monday. Trustees E. H. Northey, B. Q. Dench, F. L. Erskine, E. J. Millage and E. W. Bailey were present.

The following correspondence was received:

Mrs. A. W. Mackenzie, reply to letter of sympathy.

O.S.S. Teachers' Confederation re Government support of education.

Frank G. McKay, re school desks.

Associated High School Boards, re annual convention.

It was moved by Trustees Millage and Dench that the sum of $1.50 be given to Mr. Brohman to cover cost of poultry plates. Carried.

It was moved by Trustees Erskine and Millage, that a duplicator be purchased at $150.00, with allowance of $30 for old machine, that is, $120, less 10 per cent., which is $108. $35 to be paid now, $35 paid June 4, 1938, and $38 paid October 4, 1938. Carried.

It was moved by Trustee Erskine and seconded by Trustee Dench, that the county be asked for an advance of $1,800, plus the rate of interest which the municipality pays on borrowed money. Carried.

Principal J. F. Harvey and Mr. E. H. Brohman addressed the board regarding various matters concerning the school.

Reeve C. S. Tanner addressed the board, giving information concerning High School expenses with regard to the special educational committee of the County Council.

The finance committee passed accounts to the amount of $38.07, after which the board adjourned.

KALAMAZOO OUSTS TWO CANADIANS

KALAMAZOO, Mich., April 8 (C. P.). — At the end of the current school year, two Canadian professors who were the central figures in a dramatic episode at Kalamazoo College last December, will seek other positions.

The College Board of Trustees announced last night it has accepted the resignation of Dr. Stewart Grant Cole, president, a native of Brockville, Ont., and that the contract of Dr. Carey T. Ganong of Jemseg, N.B., Professor of Economics, will not be renewed.

Last December 13 students at the college went on a three-day strike when they learned that the president had decided against retaining Dr. Ganong, a popular professor.

Dr. Cole had taken out naturalization papers. Dr. Ganong, although on the staff of the college four years had not. The economics professor said his status as an alien was given as the reason for his dismissal. The students discontinued their strike when the president said the case would be referred to the Board of Trustees. It was not until last night that the trustees announced their decision, ousting both professors. Dr. Cole had been president of the college for two years.

A system of Hebrew stenography has been devised.

THE STARS SAY . . .

By GENEVIEVE KEMBLE

For Saturday, April 9

A very sudden and surprising development in the affairs may be predicted from important planetary configurations. This is likely to have a rather devastating effect on current affairs, with travel, removal or definite change.

Those whose birthday it is may be prepared for a year of sudden and unforseen developments that may have a very radical influence on the life and its fortunes. These are under propitious aspects, with change, travel, new associations and interests assured, although following drastic disruption.

A child born on this day, while it may be restless and fond of sudden moves and change, will nevertheless be talented and have sound judgment and responsibility. It should win the confidence and support of its superiors and elders. It may benefit by wills, trusts or insurance and be generally fortunate.

NORWOOD SPEAKER AT HASTINGS MEET

(Examiner Correspondence.)

HASTINGS, April 8.—The annual Thank offering meeting of the Girls' Mission Circle of Trinity United Church was well attended on Tuesday evening, when over 31 gathered at the home of Mrs. C. M. Baker. The Thank offering meeting, which is annually a very special one, was one of the best and an increase in givings was reported. Mrs. Margaret Venters presided and the Circle had as their guests the members of the W.M.S., also Mrs. Basil Tucker of Norwood, Associate Helpers' secretary, who was guest speaker.

The program with its Easter theme, was given in the form of a cantata. Mrs. F. W. Newell opened the devotional period with prayer. As Mrs. Grant Sine read the Easter story from the New Testament, the reading of the different scenes were followed with appropriate hymns, duets and solos. The reading of 'Christening Jerusalem' was followed by the singing of "Hosanna, Hosanna."

After the reading of "eJsus praying at Gethsemane," Mrs. Alton Thompson and Miss Pauline Scriver sang a beautiful number, "Alone."

Mrs. H. Edwards rendered a solo, "The Christ of the Cross," in keeping with the reading on "The Nailing of Jesus to the Cross." After "The Deat hof Christ," a group of members sang "Low in the Grave He Lay" and before 'The Ascension" the group again sang "Chirst of the World."

The guest speaker was then introduced. She gave a most enlightening address on "Stewardship of All We Possess."

A luncheon provided for the occasion consisted of an Easter salad "eggs in nest," bread and butter, cakes, cookies and tea.

BAILIEBORO

Mr. Fred White was a business visitor to Peterborough on Tuesday.

Miss K. Barnard of Toronto is visiting her parents, Mr. and Mrs. H. Barnard.

Mrs. N. Thompson visited her parents, Mr. and Mrs. Tabscott of Port Hope on Wednesday.

Mr. Harry Campbell had the misfortune to fall from a load of logs at Cooper's saw mill on Monday injuring his leg and shoulder.

The local choral class are planning to hold an entertainment in the United Church on April 27th.

On Tuesday fourteen members of the United Church gathered at Mr. J. W. Dawson's woods for the purpose of cutting a supply of wood for next winter's fuel supply. Again on Wednesday a bee was arranged for and eighteen men were on hand. The supply of wood was cut and piled ready for to be hauled to the church shed.

MONEY CAESAR LOST

DIJON, France—(CP).— Thirty-seven coins, which might have belonged to Julius Caesar, have been discovered on the site of one of his famous battlefields, Alesia, by a group of French archaeologists.

GET MORE FUN OUT OF LIFE!

Make life a pleasure. Wake up and sing. Go through every day feeling "chirpy". You *will*—when you discover the special benefits of that delicious chewing gum laxative, Feen-a-mint. It tastes just like your favorite chewing gum—no medicine taste at all, and nothing heavy or bulky to burden digestion. Feen-a-mint is the laxative you've *always* been hoping to find. Try it!—it's as thoroughly dependable and trustworthy as it is easy to take. That's why it's so splendid for youngsters and adults both! Get a package of Feen-a-mint at your druggist's to-day—and tomorrow wake up full of radiant pep and vitality. 30

Feen-a-mint

THE CHEWING GUM LAXATIVE

THE CANADIAN DEPARTMENT STORES LIMITED

C.D.S. it's Eastertime... DRESS UP

STORE HOURS: 9 a.m. to 5.30 p.m. Saturday 9 a.m. to 9.30 p.m. Phone 3000

SALE! First Quality Full Fashioned

REAL SILK HOSE

Special Pair .59

In fashion favored color tones you'll want for Spring and Summer. So anticipate your hosiery needs for weeks to come and stock up Saturday at a saving. All full fashioned real silk, 4-thread chiffon, and 6-thread light service weight. A fine range of beige tones, coppertones and suntan. Sizes 8½ to 10½ in the lot. Special Saturday, pair .59

PRE-EASTER SALE!

Novelty Rayon Gloves

HALF USUAL PRICE

We made a marvelous "buy" in order to bring you this big pre-Easter Sale! See them and you'll want several pairs to match Spring ensembles. Novelty rayon materials with plain and eyelet effects. Three smart pull-on styles—and just look at the choice of colors, ranging from dark to pastel shades:

PAIR .50

Light Green	Emerald	French Moss
Citron	Deauville Red	Silvertone
Chamois	Coral	Guardsman Red
Chaudron	Royal Red	Marrona
Araby Green	Pink	

EXTRA! HANDBAGS

Ordinarily Each 1.00

A new Easter style collection. Soft, dressy pouches and slim, trim envelopes you'll be strutting with your new Spring suit. Zipper styles, top handles, frame bags, back straps galore—in smartly simulated leathers, in novelty grain and patent finishes. In fashion-accepted shades for Spring. Navy, brown, black and parisand. Special Saturday, each .79

CANDIES

EATON'S TURKISH DELIGHT. Special, lb.	.19
SALTED BLANCHED PEANUTS. Special, lb.	.20
ASSORTED WRAPPED TOFFEES, English style. Lb.	.29
PATTERCRISP, lb.	.29
NEILSON'S FANCY MILK CHOCOLATE SHAPES, lb.	.39

GLADIOLI BULBS

De luxe mixture. About 100 colors in the lot. Special Saturday, doz. .20

Easter Lillies, bloom .25

Mixed Pan Flowers, pot .49

—Main Floor, C.D.S.

9 A.M. SHARP! Bird Diet .29

- 2 lbs. Mixed Seed.
- 2 lbs. Clean Gravel.
- 1 Cuttlebone.
- 1 Treat.

9 A.M. Special Saturday, the lot

—Basement, C.D.S.

Coats or Coat Sets

For the Little Tots

Dainty wee silk crepe coats, smocked in white, pale blue or pink, and all-wool basket weave materials in tailored coats with tams or hat to match. Pastel shades. Sizes 6 months to 3 years. Special, each 1.95 and 2.95

9 A.M. SHARP! Clearance of INFANTS' NOVELTIES .1 to .75

The group consists of infants' rattles, teethers, carriage clips, sponges, vaccination shields, hot water bottles, brush and combs, hi-chair pads, carriage straps, etc. 9 A.M. Special ..... .1 to .75

Babies' Reversible Carriage or Bassinette Covers

Dainty looking spreads, in quilted lustrous rayon satin. One side pale blue, reversed pale pink. Size 24 x 30". Each 1.59

Pillow reversible to match about 12" x 16". Each .59

—2nd Floor, C.D.S.

Style and Comfort Combined in This

Marshall Studio Lounge

An attractive modern lounge, with steel back, covered by three cushions. Wardrobe box underneath. Spring-filled mattresses, that when pulled out can be turned in two single or double bed. Upholstered in smart looking cotton repp coverings. Each 37.95

MATTRESS SPECIALS!

Cotton-Filled

SPECIAL, EACH 4.25

A deep cotton-filled mattress evenly packed and neatly covered with sturdy art ticking. It is firmly tufted and finished with roll edge. In three regular sizes. Special, each 4.25

Sprina-Filled

SPECIAL, EACH 10.95

Dozens and dozens of coil springs covered top and bottom with layers of soft, clean cotton felt and the covering is of a sturdy striped ticking. Rolled edges. Obtainable in three regular sizes. Special, each 10.95

—Basement, C.D.S.

A Choice Range of SMART NEW SUITS

Priced at Only 18.50

Here's a help to Easter clothing budgets! Only 18.50 for a well tailored suit. They're all good quality woollen worsteds and tweeds in a choice range of stripe, check and plaid patterns, light medium and dark shades, in greys, browns and blues. Single and double-breasted models for men and young men. Sizes 35 to 44 in the group. Suit 18.50

EXTRA TROUSERS, PAIR 3.50

Special! New Spring TOPCOATS

Men! Visit our coat department and see the value we offer in these 18.50 coats. Bal raglans, slip-ons and popular raglans, in good quality English and domestic woollen tweeds, in herringbone, small checks and large blocks. Sizes 35 to 42. Special, each 18.50

RENOWN . . . Your Hat for Spring

The choice of a host of men. One of Canada's best known hat manufacturers makes these hats expressly for us. Well made from good grade fur felt in snap brim styles. A good range of new Spring shades. Sizes 6¾ to 7⅞. Each ... 3.50

—Main Floor, C.D.S.

Sale of Women's Dr. Holt Trade Name Shoes

Continues Saturday

Here's your chance to get acquainted with shoes that are as easy on your feet as they are on your pocket-book! Ties and oxfords in calf and kid leather, steel shanks and cuban or military heels. Sizes 4 to 8, widths C to EEE. Special, pair 1.99

Look Your Best for Easter!

Misses' 2-Pc. Tailored Suits

If you've a new Spring Suit in mind for Easter, here's a group you won't want to miss...Saturday! Smart well tailored 2-piece suits, in wool monotones and tricotines. Skirts zipper fastened, pleat back and front. Jacket with fitted back, one buttoning and notched lapels. Colours: navy, grey, blue and tan. Sizes 14 to 20. Special Saturday, Suit ..... 7.95 to 11.95

Dresses, Greatly Reduced

Reg. 6.95, 8.95 and 10.95

A group of regular stock lines well worth seeing. Misses', women's and matrons' styles in rayon sheers, silk tricotines, and satin back crepes. All feature 1938 style treatments. Sash ties, high bodice, and bolero types. Sizes 14 to 20 and 40 to 50 in the group. Saturday Special

4.63 - 5.97 - 7.30

New Easter MILLINERY

Top your outfit off with a charming new chapeaux, at this budget price. Bonnets, bretons, sailors, etc., bedecked with fluttering veils, and gay posies. Colors: navy, brown, black and parisand. Headsizes 22" and 23". Each .. 2.98

Special! All-Wool PULLOVERS

Smart new short sleeve styles for under Spring Suits. Fancy knits, in round, square and v necklines. A few rayon boucle in the lot. White, and new high shades. Sizes 34 to 40. Special Saturday, each 1.00

—2nd Floor, C.D.S.

$20.00 AT LEAST

Will be allowed on your "trade-in" radio or piano on Saturday with the possibility of a greater allowance if your "trade-in" warrants same, on this popular

De Forest Crosley 1938 De Luxe Radio

Leaving you a balance to pay of not more than 79.95

The regular manufacturer's list price is $99.95. This set has the convenience of "no stoop" tuning, contained in a very attractive walnut cabinet of beautiful veneer with sloping tuning panel. It has the new two speed tuning knob, new oval type dial, 12" Golden Nightingale speaker. In addition to standard broadcast band, you have the added pleasure of European short wave broadcasts together with police, amateur and aviation bands. Height 38", width 23", depth 12¾. Call in and have a valuation placed on your used set.

Obtainable on Budget Payment Plan, plus a reasonable carrying charge.

—Basement, C.D.S.

THE CANADIAN DEPARTMENT STORES LIMITED

Tomorrow
FAIR; MILDER.

The Peterborough Examiner

Last Year
MAXIMUM 47 - MINIMUM 29

VOL. LXXX, No. 84 PETERBOROUGH, SATURDAY, APRIL 9, 1938 ★ PRICE THREE CENTS

BLUE MOUNTAIN ROCK THREATENS U.S. INDUSTRY

Employers of Labor Asked To Help Local Militia Units

Members of Non-Permanent Militia Be Allowed Time Off Work for Parades and to Attend Camp

Special concessions to members of the non-permanent militia in this city, by which employees may be given time off work to attend parades and training camps, is sought from employers of labour in Peterborough, in a resolution unanimously passed by the Chamber of Commerce on Friday night. The resolution followed an appeal from Hon. Ian Mackenzie, Minister of National Defence.

The Chamber hopes to gain the support of all industry in Peterborough and to make this city a leader in the support of the Minister's attempt to strengthen Canada's man power. The resolution, moved by Ald James Dutton and seconded by Robert Abbott, read as follows:

"Whereas world conditions indicate the necessity of strengthening the defence forces of Canada which appear at the present time to be deplorably weak, whereas the Minister of National Defence has appealed to the employers of labor through the Chamber of Commerce, Boards of Trade and other organizations for assistance in achieving this end by making it possible for members of the non-permanent active forces in their employ to attend parades and training camps, be it therefore resolved that this Chamber endorses the appeal made by the Minister and would urge its members and citizens generally to co-operate fully with the local Militia units in this important task."

Minister's Letter.

Hon. Ian Mackenzie's letter to the Chamber of Commerce follows:

"I should like to bring to attention a very important matter concerning preparation for the defence of Canada in time of war or emergency real or apprehended, and am taking the liberty of addressing this circular letter to Boards of Trade, Chambers of Commerce and other organizations through which can be reached those who employ members of the non-permanent active Militia,

EMPLOYERS

(Continued on Page 2, Column 2)

J. J. DUFFUS FEARS TOURIST HARDSHIP IN BRIDGE HOLDUP

OTTAWA, April 9 (CP) — The Ontario government's bill to construct an international bridge at Niagara Falls, Ont., in co-operation with New York State was talked out in the House of Commons last night.

It was the fifth time the privates members' hour expired without action in the measure. Ever since it came before the House, Ontario Conservatives have kept up a running fire against it.

A few days ago, the prime minister made special arrrangements for it to be discussed last night and said it had his sympathy and that of his followers. Still earlier in the week, Premier Hepburn protested against the delay.

Most of the time was consumed by Norman Lockhart (Cons. Lincoln) who spoke before in opposition to it.

Mr. Lockhart said he was opposed to the bridge but originally he had an open mind regarding it.

He referred to remarks made a week ago by A. B. Damue (Lib. Welland) to the effect opposition to the bridge centred in St. Catharines where lived directors and shareholders of the lower steel arch bridge at Niagara Falls for which the Canadian National Railways paid a rental of $100,000 a yer.

Reflection On Chaplin?

This was a reflection on the late J. D. Chaplin who used to represent Lincoln in the House as a Conservative, Mr. Lockhart said. He deprecated attacks of this sort. He also denied having discussed the bridge proposal with officers of the lower steel arch bridge company.

His opposition to the bridge, Mr. Lockhart said, was the reflection of the views of thousands of home owners in Niagara Falls. He thought the taxpayers should be protected if river-front property was to be expropriated for the bridge site.

H. Clarke (Con., Rosedale) suggested there should be a bridge built as soon as possible which would be free of tolls. It was a chance for the United States and Canada to join in a modern up-to-date structure.

To be toll-free, the bridge should be maintained by the Governments of Canada and the United States, he said.

He suggested the bill be referred back to committee to see if some arrangement between the two countries could not be made.

Duffus Supports It.

J. J. Duffus (Lib. Peterborough) listed the six Ontario Conservatives

J. J. DUFFUS

(Continued on Page 14, Column 2)

Mexico shipped 16,765,514 bunches of bananas to the United States last year.

CANADIANS ESCAPE GERMAN SWOOP

TWENTY YEARS AGO TO-DAY.

(Written for Canadian Press By CAPT. W. W. MURRAY, M.C.)

The first anniversary of the storming of Vimy Ridge by the Canadian Corps saw the German armies launch the second phase of their gigantic onslaughts against the British armies in France. On April 9, 1918, the Battle of the Lys began —a battle which had for its objective the break through of the enemy towards the English Channel.

Correctly appreciating that the battle against the Fifth Army, which had now ceased to exist, would have compelled Sir Douglas Haig to move a great bulk of his forces to that area in the vicinity of Amiens, replacing these with the survivors of divisions which had been engaged in the battles in the month of March, the German delivered their attack on an 11-mile front north of the Le Bassee Canal. Ten powerful enemy divisions found facing them only two weak British divisions and four brigades of Portuguese troops.

The German success was swift. By nightfall they had bulged the British line south of Armentieres to a depth of five miles. Continuation of the offensive followed on April 10. This time the attack was launched north of Armentieres, on a front extending to the base of the Ypres salient.

Messines Ridge and Wytschaete Ridge, both long familiar to Canadians and captured the year before in Haig's Spring offensive, were over-run. "Plugstreet" village, for many months a part of the Canadian terrain in the Summer and Winter of 1915, was captured. Hamlets which for the three pervious years had been in British possession were lost. To the north and south of the Canadian line in front of the key position of Vimy Ridge, the enemy had effected deep inroads.

The whole British battle line was ablaze, with the exception of this 30-mile stretch held by the Canadian Corps.

(Copyright, 1938, by The Canadian Press)

Book Truck Made by A. H. McKeel who may be seen holding his faithful spaniel "Brownie." The truck will be presented to the boys in Christie Street Hospital on Sunday when a delegation of Campbellford citizens will motor to Toronto for that purpose. (Examiner Correspondent's Photo.)

See Appeals Doomed To Privy Council

Cahan Charges Plans of Confederation Distorted; Doubt Passage This Session, But Is Sure of Success

OTTAWA, April 9.—(C.P.)—With a move for the abolition of Appeals to the Judicial Committee of the Privy Council from decisions of Canadian Courts under way Parliament stands adjourned for a fortnight's Easter recess.

Yesterday Justice Minister Lapointe came to the support of Hon. C. H. Cahan, (Con. St. Lawrence-St. George) as the former secretary of state moved second reading of a bill to make the Supreme Court of Canada the tribunal of last resort for Canadian litigants. Debate on the bill continued all day but no progress was made.

The minister intimated the bill might not become law this session. that time should be allowed for further study and for the formation of public opinion.

Mr. Cahan one of the veterans of Canadian public life and an eminent lawyer charged the Privy Council with distorting the Constitution of Canada and stulifying the powers of the Fathers of Confederation intended the Federal Parliament to exercise.

It had acted as a political as well as a legal tribunal and had altered the Canadian constitution by its interpretations of the British North-

SEE APPEALS

(Continued on Page 14, Column 3)

A DEBT PROBLEM

WINDSOR, Ont., April 9 (C.P.).—At a meeting of the Windsor Separate School Board last night it was suggested the board's debt of several millions of dollars be refinanced. Opposing the move, Trustee P. J. S. Morgan, chairman of the Finance Committee, voiced the fear that rushing the refunding issue might result in an order to increase the board's mill rate over that provided for the Public School. "As things look now, we may not be able to keep our schools open until the end of the year," said Morgan. Appointment of the Guaranty Trust Company of Canada as the board's fiscal agent.

QUINTS SING 'ENGLISH'

NEW YORK, April 9.— (CP). — Couriers from Callander arriving in Manhattan report the Dionne quintuplets are practising a song in English called "All Mixed Up". The song was written for their next movie, "Five of a Kind," on which production starts next month with Jean Hersholt playing the country doctor again. Annette, Cecile, Emilie, Marie, and Yvonne are also to be coming right along as songbirds. Their English diction has a decided French flavor.

WAREHOUSE BURNS

IROQUOIS, Ont., April 9—(CP)—Fire of undetermined origin last night destroyed a one-storey, wood-constructed warehouse and for a time threatened other buildings in this St. Lawrence River valley. Volunteer firemen, however, succeeded in preventing spread of the blaze after a three-hour battle.

The warehouse, owned by R. J. Ellis, contained a truck, two marine engines, a speed boat, an automobile, farm machinery, and other articles. Loss was estimated at $5,000.

GERMANY EN FETE FOR SUNDAY VOTE IN 'HOLY ELECTION'

BERLIN, April 9.—(AP).— All Germany, with its latest acquisition, Austria, was astir to-day as though it were choosing a new Fuehrer in a hotly contested election.

The nation was preparing, solemnly and jubilantly, for what thousands of spell-binders have been attempting to popularize since March 20 as a 'holy election."

To-day, as the day before the plebiscite on Anschluss (union) with Austria, has been officially named "the day of the greater German Reich."

Nazi Propaganda Minister Joseph Goebels thought of a new stunt—all citizens were admonished to 'don their festive garb" when they returned home from shops and factories. The festivities included a giant nation-wide community sing, bonfires at night, the ringing of church bells, and parading bands. Chancellor Hitler will climax the election campaign with a speech in Vienna to-day.

Rebels Hammer At Tortosa

HENDAYE, France, April 9. — (AP).—Insurgent bombing planes blasted the defences of Tortosa to-day to clear the way for a march of General Franco's shock troops to the Mediterranean in Southern Catalonia.

Forty thousand of General Garcia Valino's legionnaires intensified their drive on the city where the broad Ebro river delta forces the Barcelona-Valencia costal road to curve inland.

Last Minute News Flashes

OTTAWA — John R. MacNicol, member of parliament for Toronto Davenport, and Maurice Dupre, former solicitor general, today were selected joint chairmen of the Conservative national convention, to be held in Ottawa this summer.

LONDON—Lloyd's today reported its Valentia station had picked up distress signals reporting the 5,313-ton Greek steamship Mount Kyllene had been broken in two by an explosion far out in the east Atlantic.

Lakefield Product Dooms Feldspar Washington Told

Clamp a Duty on New Ontario "Baby," Pleads Carolina; No Nepheline in States—May Force Move to Canada

WASHINGTON, April 9.—Backed by obviously frightened United States feldspar mining principals, a tall, gaunt North Carolinian mountaineer stood before the United States Committee for Reciprocity Information here on Friday, declared Eastern Ontario's new and little known nepheline syenite producing activities and exports were rapidly strangling North Carolina's feldspar mining industry, and implored the committee to effect removal of nepheline syenite from the free list and stem cross-border flow of the Ontario commodity by quota restrictions.

Nepheline syenite, it was explained to the committee of experts, is a recently discovered commodity which lacking the potash of feldspar, is rapidly ousting the United States produced commodity from the glass industry. Described by R. B. Ladoo of the American Nepheline Corporation of Rochester, N. Y., as "a new baby," the information given the American authorities was that nobody could predict where this Ontario prodigy was going, or what swath it might cut through the United States glass and affiliated industries.

Ontario Said Only Source

So far as it appeared from testimony, nepheline syenite is obtained only in Ontario, the mining area centring around Lakefield. Ladoo said his corporation railed it to Rochester, where it is laid down at around $5 per ton, as compared with the $6.50 per ton which the North Carolinian, W. H. Hipps, lamented as being the cost of mining feldspar, paying North Carolina miners only $2 per day.

Other witnesses admittd their organizations had hunted the United States high and low for deposits of nepheline syenite with which to match Ontario's supply, but so far, they ruefully admitted, without any success whatever.

No Rush Anticipated.

"Do you anticipate any 1849 rush into this Eastern Ontario field?" asked Committeeman H. Lawrence Groves of the United States Department of Commerce after ascertaining that the Ontario operating company was controlled by United States principals.

"No," responded the Nepheline Corporation head, "not for a raw commodity as cheap as this one."

Mr. Landoo further questioned the accuracy of North Carolina's assumption that the Ontario product was wholly responsible for declines in their feldspar industry. Western United States feldspar, he said, was partially responsible.

His hopes in regard to Ontario nepheline syenite were that it would create broad new markets of its own, leaving as much room for United States feldspar production as ever before.

Although it seemed apparent that the Carolina pleaders, like Canute, were striving to stem an inevitable tide, the committee listened sympathetically to Mr. Hipps's expression of hope that some day his native feldspar miners might be paid a wage comparable to that of Ontario gold miners.

Want Gold Mine Pay.

"We are told," he said, "that

LAKEFIELD

(Continued on Page 14, Column 4)

RUPTURE CAUSED STAUNTON DEATH DOCTORS REPORT

An open verdict was returned by the coroner's jury under Dr. Herbert Young which on Friday night in the police court investigated the death of Harvey J. Staunton, C.N.R. trainman who died in Nicholls Hospital on Monday night last after falling off a box car on the Quaker Oats siding less than four hours before.

No blame was attached to any one for the tragedy.

Medical testimony showed that Mr. Staunton died from internal bleeding and shock and the evidence of other witnesses failed to develop any explanation as to the cause of his falling off the car, with the exception of the theory advanced by one railway man that a sudden gust of wind might have caused him to lose his balance. The testimony showed that the train was moving very slowly, only about three miles an hour and there was no jolting to account for the accident.

The witnesses were examined by Crown Attorney V. J. McElderry, K.C., and Alfred Edge of Toronto, district claims agent of the Canadian National Railways, was present in the interest of that company.

Harry Campbell was chosen as foreman of the jury, the other members of which were George Morency, Edward Armstrong, Wilton Metheral, Joseph Maher, L. L. Maguire, Thos. Williams, Mortimer Quinn, Percy Golds, Charles Ireson, C. E. Curtis and Patrick Coursey.

William Staunton son of the deceased, gave identification evidence.

A Young Witness

Robert Currie, a young boy who was on the bank at the west side of the old raceway when the accident happened testified to seeing Staunton topple off the east side of the train. He said the cars were not being shunted at the time he saw the man fall off. Witness had run to the scene and saw the injured man lying on some canvas and afterward saw him walk to the doctor's car.

John McCabe testified that he was driving a team of horses north from the Quaker Oats plant and when about fifteen rods away from the train he had seen Staunton falling. The man's body was half way to the ground when witness noticed it. Mr. McCabe said that last Monday was a very windy afternoon. The train he said was moving very slowly.

Joseph Meagher, foreman of the

RUPTURE CAUSED

(Continued on Page 5, Column 3)

LATE BLIZZARD STALLS TRAFFIC, SEVERS POWER

Trains, Busses Late; Lake Ports Lashed

TORONTO, April 9. —(C. P.)— Ontario residents, still a little bewildered, snuggly deeply into warm overcoats today and resignedly prepared for another day of snow, rain and unseasonably cold and disagreeable weather. They abandoned, for the time being at least, all thoughts of a pre-Easter fashion parade tomorrow.

Eighteen days after Spring officially arrived, a blizzard swept into the Province yesterday. Rural and urban motor traffic in almost every section of Ontario was hampered. Railways found it difficult to maintain train schedules. Waves lashed ports along the shores of Lakes Huron, Erie and Ontario.

The weatherman forecast slightly higher temperatures for tomorrow—after warning the storm would move East to Ottawa and Montreal today. By tomorrow afternoon, according to meteorological estimates, the sun should break through the clouds lying low over the Province and thermometers should register somewhat higher temperatures.

Toronto was hard-hit by the April snow storm. Power service was interrupted for six minutes and at times stalled traffic blocked the narrow streets. One traffic "jam" extended five blocks. Six-foot high waves pounded the waterfront but no damage was reported.

Similar conditions were reported from all parts of Western Ontario. Sleet, rain and snow fell upon London. The wind blew down a tree on the grounds of the Ontario Hospital there and power service in one section was cut off for a time. One or two minor traffic accidents occurred. No one was injured.

Five Inches Fall.

Nearly five inches of snow fell upon the Goderich district. Brantford farmers welcomed the change in weather as an aid to fall-sown wheat. Three persons were injured in that district when an automobile skidded on a slush-covered highway. Guelph, Stratford, Sarnia and Kitchener reported heavy falls.

In Eastern Ontario, more than three inches of snow fell at Kingston and temperatures dropped to freezing. Blinding snow hindered motorists in Belleville, where a two-inch fall was reported. Pilot Fred Carpenter of the Royal Canadian Air Force was forced down at Chemong Lake, near Peterborough, by poor visibility. Carpenter landed safely on a small farm.

Great Lakes navigation, opening after the winter tie-up, halted during the storm. at Meaford, on Georgian Bay, boats were lashed to the docks as waves, which residents described as 'mountainous" piled over the pier. Fishing boats at Port Stanley, Leamington and other ports were kept in harbor.

RETREATING JAPS BELIEVED IN TRAP

SHANGHAI, April 9. —(A. P.). — The Chinese army high command declared jubilantly today that defeat of Japanese forces at Taierhchwang created a situation favorable for annihilation or capture of the disorganized Japanese units in that area of Central China.

Chinese troops were reported converging from all directions to cut off Japanese retreating from the war-devasted city of Taierhchwang, in southern Shantung province. These reports were denied by Japanese officers who said Chinese attacks on Taierhchwang, as well as Yihsien, Tzaochuwang and Lincheng, had been repulsed.

Japanese said they were holding these cities and had not retreated from the battle zones along the Grand Canal and the Tientsin-Pukow railway, which runs south to meet the Lunghai at strategic Suchow.

SCOTLAND WINS 2-1.

WEMBLEY STADIUM, London, April 9—(CP Cable)—A first-half goal by Tommy Walker, Heart of Midlothian forward, gave Scotland its 29th victory over England in the concluding international soccer match of the season today. Final score was 2-1 and gave Scotland a second-place tie with Ireland in the tournament, one point behind the Englishmen.

Lobster Fleet Waits Zero Hour For Race To Favorite Spots

10 Deaths In Race Get It Banned

Rome, April 9.

THE Government today abolished Italy's annual 1,000-mile automobile race which last Sunday caused ten deaths. The race hase been held the past twelve years over public highways.

IMPROVE HAWAIIAN LIVING

One plantation company in Hawaii is spending over $500,000 to improve the housing anr recreational facilities for its workers.

Federal Cutter Patrols Beds To See Fishers Don't "Jump The Gun"

HALIFAX, April 9 (CP)—A little armada lay along Nova Scotia's southeast shore today, but it wasn't preparing for war. King lobster, the province's million-dollar primary product, is "at home" beginning Monday and he's going to have plenty of callers.

Monday will start a dash for the fishing grounds and a mad scramble to get the traps down. The spots usually are the object of a keen race in which the first arrival gets prior rights. Lobsters are known to frequent the same localities so there's plenty of competition for a thick patch.

Regulations provide strict penalties for anyone who violates the 5 a.m. zero for the season's opening. To back up the letter of the law, a fisheries department cutter, usually cruises in the vicinity of each bed on the morning the season gets under way. In one district last year five early birds caught stiff fines because of early arrivals.

Laid In Strings

The traps, set in deep water, usually are laid in strings along one main line. They are made of laths, shaped like a half-cylinder with net

LOBSTER FLEET

(Continued on Page 2, Column 4)

Albertan Says Members Are 'M.C.L.' House A 'Colonial Legislature'

Ottawa, April 9.

ONTARIO Legislators who declined to be designated by the letters 'M. P." after their names rather than "M. L. A." have nothing on one member of the House of Commons. Last night, Walter Kuhl (S.C., Jasper-Edson) told members of the house they should use the letters "M. C. L." instead of "M. P."

They were "members of a colonial legislature" and not Members of Parliament. The British North America Act was null and void and never created a Canadian parliament.

'This house never was and never can be the parliament of the Canadian people," said Mr. Kuhl.

Record and Forecast of Weather

LOCAL TEMPERATURES

Night Low.	6.30 A.M.	—yesterday— Highest.	Lowest
28	28	33	30
This date last year.		47	29

At 9 o'clock last night 3.7 inches of snow had fallen; another 2.8 inches fell duing the night, making total measurement 6.5 inches at 6.30 a.m. to-day. In last 24 hours barometer mercury took an unusual drop of nine-tenths of an inch. Heaviest April snowfalls on record are: 1925, 14.5 inches; 1926, 15 inches.—A.O.P.

Sun—Rises at 5.47 a.m., Sets 6.53 p.m.

Weather Forecast

Lower Lake Region and Georgian Bay —Northerly winds; fair and moderately cold to-night. Sunday: Fair and becoming a little milder.

Northern Ontario — Fair to-day and Sunday; moderately cold to-night.

Ottawa and Upper St. Lawrence Valleys — Strong north-east winds with snow. Sunday: Northerly winds; fair and moderately cold.

Lake Superior — Fair to-day and on Sunday: moderately cold to-night; moderate northerly winds to-day, becoming variable on Sunday.

Kenora and Rainy River — Partly cloudy to-day and Sunday, and becoming somewhat milder.

Manitoba and Saskatchewan—Partly cloudy and milder to-day and Sunday.

Alberta — Fair and mild to-day and Sunday.

River At Cleveland Yields Leg Of 11th Torso Victim

Woman's Dismembered Head Is Also Sighted And Sends Police On Trail Anew

CLEVELAND, April 9.—(AP). — Detectives searched the murky Cuyahoga river to-day for gruesome remnants through which they hoped to identify the 11th victim of Cleveland's sex-crazed "torso slayer." Nine of the killer's victims have not been identified.

Discovery of a dismembered human leg, from the knee to the ankle, brought from Coroner S. R. Gerber the statement: "It is another torso victim."

Steve Morosky, 35-year-old Works Progress Administration worker, sighted the limb floating in the industrial stream.

Dredge company employees reported to detectives to-day they had sighted a woman's severed head floating in the river. The dredgers said they had seen the head a short distance below the point where the leg was found.

Members of the homicide squad, searching the muddy industrial stream for other sections of the body began a search in boats in the area designated by the dredgers.

Date Back in 1934.

"This technique is similar to that in the previous butcheries," said Dr. Gerber after examining the severed leg. Authorities hold to the theory that a demented doctor, male nurse or butcher has wielded a sadistic scalpel in the series of slayings, dating from 1934.

School Trustees Vote Selves $300 Salary

Winnepeg, April 9.

WINNEPEG School Board Trustees voted a 25-a-Month salary to each member last night. It was the first time Winnipeg board members have voted honorariums for themselves.

NURSERY IN OPERA HOUSE

To enable people with babies and no servants to attend the opera, a nursery has been opened in the Opera House in Rome, Italy.

Spring Storms Take Toll Of 42 Deaths In Path East From Rockies

Chicago, April 9.

FORECASTS of rising temperatures betokened relief today to a vast area of the United States buffeted for three days by rain, snow, sleet, and tornadic winds.

Warmer weather by Sunday was in store for most of the snow-clogged middle west and the rain-drenched Atlantic seaboard, forecasters said.

Forty-two deaths were attributed to the Spring storms which lashed the area east of the Rockies.

Thirteen persons were killed by an Alabama tornado and as many died when a cloudburst washed away a store building in Georgia. Seven were found dead of asphyxiation in a home in snow-swept Texas.

Flood damage drove thousands from their homes in Alabama. Boats removed refugees from flooded Prattville, a town of 2,500.

All Ontario Timber Limits Given Liberal Friends Says Gordon

Predicts Heads Behind Sulphite Fiasco Will Get Hepburn Approval For Export

BARRIE, Ont., April 9 (CP).—In an attack on the Hepburn Government's timber policy, Hon. Wesley Gordon, a former Conservative Dominion Labor Minister, last night charged that not one single commercial stand of timber was owned by Ontario.

Speaking last night at a complimentary banquet to Hon. Earl Rowe, Ontario Conservative leader, Mr. Gordon, who substituted for Right Hon. Arthur Meighen, charged the Hepburn Government had given away all Ontario timber limits to friends of the Liberal Party.

"And I make the prediction that those behind the Lake Sulphite fiasco will, now that the Legislature has prorogued, go to Mr. Hepburn and Mr. Heenan and get approval for export to the United States of the pulpwood that is lying there," said Mr. Gordon.

Mr. Gordon spoke of the "Heenan-Sweezey crowd," and asserted the policies of the Liberal Government had reacted most unfavorably on Ontario as a whole and the timber industry in the north, particularly.

He described as tragic the sending of inexperienced men into the north. He warned that Canada's timber resources were not inexhaustible, and, for every tree planted, five were cut down.

The Poorest Paid Jobs.

"Instead of planning for the processing of raw pulp in our own province, we allowed it to go to the United States," continued Mr. Gordon. "The jobs Messrs. Hepburn and Heenan boast of giving to the unemployed were the lowest-paid jobs in the timber industry. The best-paid jobs were made available for workmen in the United States.

"We should take some members of the Legislature and put them to work to investigate the pulpwood industry," said Mr. Gordon. "The present Government at Queen's Park is squandering the assets of the people."

Mr. Rowe spoke briefly, declaring the need in Canada today was the pioneer spirit that united the Dominion in the last century. Through it Canada might be reunited in this century. He deplored the belief Canada's future was tied up with the United States.

"We are either in the Empire or out of it," he said.

Critical of Canadian defence, Mr. Rowe said "we are pikers if we think we can snuggle behind the Monroe Doctrine."

GOOD ATTENDANCE OMEMEE W.M.S.

(Examiner Correspondence.)

OMEMEE, April 9.—The monthly Easter meeting of the W.M.S. of Trinity United Church was held at the home of Mrs. H. Lamb, Thursday afternoon April 7 with twenty-five members and two visitors present. The meeting was in charge of Mrs. H. Lamb, leader of group two.

The president, Mrs. S. Connell then took the chair. The treasurer's report was given by Mrs. W. Moncrief, this wa sfollowed by the roll call. The offering was taken by little Miss Helen Stinson. The group leader Mrs. Lamb, then took charge of this portion of the Eastern meeting which opened with quiet music by Miss L. Race. Mrs. Vernon Laing gave an excellent paper on Easter and Mrs. E. Corneill favored with a solo. The scripture was read by Mrs. H. Laing, Miss Helen Stinson favored with a solo. Meditation was read by Mrs. D. Weir and Mrs. Lamb lead in prayer. At the close of the meeting dainty refreshments were served by the members of Group 2.

Christ Church W.A.

The Women's Auxiliary of Christ Church held their monthly meeting Wednesday afternoon at the home of Mrs. Jamieson with sixteen members present. The afternoon was spent sewing after which the hostess Mrs. Jamieson assisted by Miss Robinson served tea.

The Women's Guild of Christ Church met Thursday at the rectory, the home of Mrs. H. Johnson with a splendid attendance of members present. The president, Mrs. Robinson was in charge of the meeting. Plans were made for the annual "Spring Tea" and sale of plants and homemade cooking to be held Tuesday, May 3. The ladies sewed during the afternoon after which Mrs. Johnson assisted by Miss Clement served tea.

Mr. and Mrs. A. Hill spent Wednesday at the home of Mr. and Mrs. V. Hill in Peterborough.

Mrs. Kerr of Lotus is spending a few days with her sister, Mrs. W. Fee.

Mr. William McCallum called on Omemee friends this week.

Canada's Population Now 11,196,441

Ottawa, April 9 (CP). CANADA'S population was estimated at 11,196,441 persons, the Dominion Bureau of Statistics reported today. Number of births since the first of the year was estimated at 278,992 and deaths at 140,177.

COMBAT RHEUMATISM

Rheumatism is often caused by uric acid in the blood. This blood impurity should be extracted by the kidneys. If kidneys fail, and excess uric acid remains, it irritates the muscles and joints causing excruciating pains. Plan to help prevent rheumatism by keeping your kidneys in good condition. Take regularly Dodd's Kidney Pills—for half a century the favorite kidney remedy. 106

Dodd's Kidney Pills

MORE BOOKS BORROWED

WINDSOR, Ont., April 9—(CP).—Increases in circulation figures of Windsor Public Libraries ranging up to 357 per cent. over a one-year period, were reported at a meeting of the Library Board here last night. Chief Librarian Anne Hume reported 56,152 books were borrowed last month, compared with 47,360 during March of last year.

DALADIER TO HAVE CABINET SUNDAY

PARIS, April 9.—(C.P.)—Edouard Daladier, chief of France's Defence forces since the first popular front cabinet took office in June, 1936, promised his radical Social group in the Chamber of Deputies today he would have a strong Government formed by tomorrow.

France then can face the troubled international situation "with calm and assurance," he said.

The "strong man" of successive popular front ministries, who before has been summoned to form Governments when the nation was faced with the danger of civil dissension, said France could not afford to be without a Government with Adolf Hitler's Austrian plebiscite coming up Sunday and the Spanish Civil war nearing an acute stage.

Daladier asserted he would be able to form a Government whether or not the Socialists—strongest party in the Chamber—agreed to accept posts in the cabinet. He previously had held a long conference with Leon Blum, the Socialist leader, whose popular front cabinet was forced out yesterday.

Socialists To Stay Out.

In parliamentary quarters it was predicted Socialists would refuse to enter the cabinet, although they might support it with their votes.

The strike situation meanwhile remained unsolved. Nearly 60,000 strikers were tying up production in 34 factories, including those supplying the French Air Force with almost all its plane motors. Some of the strikers hoisted red flags over factories.

If he succeeds in forming the 105th cabinet in the 67 years of the third republic, Daladier faces the task of maintaining discipline and order. Leftist parties summoned a mass meeting for Sunday to demonstrate against the 'reactionary old men of the Senate."

MORE ABOUT—
EMPLOYERS
(Continued from Page 1)

the Royal Canadian Naval Volunteer Reserve and the non-permanent squadrons of the Royal Air Force.

"Officers, non-commissioned officers and men of the Royal Navy, the permanent active Militia and the Royal Canadian Air Force are competent and efficient but, as you well know, relatively very few in number. Man power which would be required in time of emergency or war would be drawn from the non-permanent forces.

"The immediate purpose of this letter concerns the training of the non-permanent forces. Given that young Canadians in sufficient numbers offer to serve with non-permanent forces, which indeed is the case, it become necessary to train them and this is carried out by members of the permanent forces.

"Training of personnel of the non-permanent active Militia, for instance, is carried out at local headquarters of the regiments or units. In the summer, training is carried out at military camps at different points throughout the country. Employers of non-permanent active Militia personnel will grant that the training at local headquarters, usually carried out in the evening, does not disturb the ordinary course of work or employment. It may be somewhat different when the employee asks leave of absence in order to attend Militia training camp.

"The non-permanent active Militia is the first line of Canada's land defences. It is to these officers, non-commissioned officers and men that Canada must look for national security. It is submitted that these soldiers are deserving of all possible assistance and encouragement. Speaking on their behalf, I would earnestly request the sympathetic consideration of employers in making it possible for members of the non-permanent active Militia to train without feeling that their positions or employment may be adversely affected by such patriotic action.

"It would be greatly appreciated if the gentlemen to whom this letter is addressed would extend their co-operation by bringing this request to the notice of all members."

"Yours faithfully,
"Ian MacKenzie."

One Property Sold Tax Arrears Sale

(Examiner Correspondence.)

CAMPBELLFORD, April 9. — Although a large number of citizens attended Campbellford's 2nd tax sale in the past three years, only one property was sold when the buyer elected to pay the full amount of arrears and penalties against it. The house and lot situated on parts 55 and 56, Queen Street, was sold to Charles Blake for $210.98, and unless the owner can pay the full amount within one year's time he will lose the property.

At the conclusion of the sale, which offered a total of thirty-seven properties with eleven houses, F. W. Wood, the town treasurer, reminded citizens of the adjourned sale which would be held in one week, "when they would be assured of some real bargains."

PRE-ELECTION ADS BRING FINAL KICK AS SESSION ENDS

TORONTO, April 9—(CP)—After a session calm settled over Queen's Park today, but veteran legislative observers were of the opinion it was little different from that prevailing during the past six weeks when Ontario's 20th legislature was sitting.

For none could recall a session with so little acrimonious debate and with so little legislation as that prorogued yesterday by Hon. Albert Matthews, Lieutenant - Governor. Seventy-nine bills were enacted into law with only six divisions — two of them not actuated by party politics.

The first session of the legislature elected in last October's general election came to an end with brief ceremony. It required only 16 minutes for Lieut.-Gov. Matthews to give royal assent to bills passed since February 23 and to read his prorogation address.

All business was cleared away in the morning. Estimates for the attorney-general's, agriculture and education departments were passed quickly and then the House formally carried the entire estimates for the 1938-39 fiscal year. Expenditures of more than $61,00v,000 were provided for.

The Last Protest

Final opposition criticism came during discussion of government

PRE-ELECTION
(Continued on Page 14, Column 7)

EXPERTS DISAGREE IN SPENCER CASE

SAULTE STE. MARIE, Ont., April 9 (CP)—Expert witnesses were in disagreement at the murder trial here of Vernon Spencer as to whether Helen Grier could have shot herself to death with the rifle found beside her Oct. 28 in the hunting cabin she occupied 38 miles north of here with Spencer, 40-year-old former professional baseball player from Wixom, Mich.

W. H. Hanley, defence counsel, cited the conflicting testimony when he asked Mr. Justice C. P. McTague to take the case from the jury and acquit Spencer of the charge of killing the Pontiac, Mich., stenographer who had been his companion on hunting trips to this area since 1932. Mr. Justice McTague refused the motion, made yesterday after the Crown had concluded its case.

Dr. E. R. Frankish, Ontario medico-legal expert, said that "considering certain angles" it was possible for Helen Grier to have shot herself. He said that in his opinion the gun that killed Miss Grier was held "close to" her head. The rifle was found beside the body on the kitchen floor of the cottage.

Couldn't Have Done It

Professor W. M. Treadwell of the University of Toronto engineering faculty testified Miss Grier could not have held the rifle against her right temple and pulled the trigger. He said she could have reached the trigger only with the back of her finger, taking into account the length of the rifle, the distance from the right temple to the end of her arm and the angle at which the shot was fired.

Defence counsel J. A. MacInnis asked if it were not true that anyone with arm extended, and holding a rifle in the hand, could give additional length by moving the head to one side. Professor Treadwell replied this, in his opinion, would alter the line of fire. He said that in the case of Miss Grier the line of fire had been "square with the head."

Bride Of 3 Weeks Is Refused Alimony

CHICAGO, April 9 — (INS). — "Married only three weeks, and you're asking for alimony! Young lady, you're just trying to use this court for foolishness!" With these words, Judge John J. Lupe summarily dismissed a motion for temporary alimony presented by Mrs. Mary Lou Vogelsang.

Yesterday's Deaths

(By the Canadian Press.)

Rome— Prince Don Giovanni Torlonia, 64, prince of Fucino and duke of Ceri, head of one of the foremost and richest families in Italy.

London—The Marquess of Milford Haven, 45, a grandson of Queen Victoria, who saw action in the Great War in the naval battles of Jutland, Heligoland and Dogger Bank, brother of Lord Louis Mountbatten, of Princess Andrew of Greece and of Crown Princess Gustavus Adolphus of Sweden.

Peterborough, Ont. — Robert Richard Hall, 72, Liberal Member of Parliament for Peterborough West from 1904 to 1908, former Perth County Judge and former co-publisher of The Peterborough Examiner.

Calagry.—Lieut.-Col. A. E. C. Macdonell, 76, veteran of the Royal Northwest Mounted Police and of the Riel Rebellion, former police magistrate in Peace River and district.

FAITH IN OFFICIAL

WINDSOR, Ont., April 9—(CP).—A motion of confidence in George R. Sinclair, Windsor, was passed last night by a directors' meeting of the Windsor, Essex County and Pelee Island Children's Aid Society. The motion was in answer to charges levelled at the society by the Ontario Department of Public Welfare. The Department's criticisms concerned mainly the manner in which the society's records were kept, and the work of Sinclair in regard to the Unmarried Parents' Act.

Escapes Fatal Elevator Blast

His trousers blown off by the terrific force of the blast, this man is shown being escorted from the scene of the disastrous grain elevator explosion and fire in New Orleans. Five persons lost their lives and scores were injured. Windows over a large radius were shattered by the concussion. Dust is thought to have caused the explosion.

Soccer Results

LONDON, April 9—(CP Cable)—Results of soccer matches played in the Old Country today follow:

English League

First Division

Birmingham 2, Bolton W. 0.
Grimsby T. 3, Manchester C. 1.
Leeds United 0, Arsenal 1.
Liverpool 4, Blackpool 2.
Middlesbrough 0, Hudd'field T. 1.
Portsmouth 1, Wolverh'pton W. 0.
Preston N. E. 4, Derby C. 1.
Stoke City 1, Everton 1.
West Brom. A. 4, Brentford 3.
Charlton A. 2, Sunderland 1.
Chelsea 4, Leicester C. 1.

Second Division

Burnley 2, West Ham U. 0.
Bury 3, Blackburn R. 2.
Luton T. 1, Plymouth Argyle 1.
Manchester U. 0, Norwich C. 0.
Newcastle U. 1, Fulham 2.
Notts F. 0 Sheffield W. 1.
Sheffield U. 0, Aston Villa 0.
Stockport C. 1, Swansea T. 0.
Bransley 1, Chesterfield 1.
Tottenham H. 2, Bradford 1.

Northern Section

Third Division

Accrington S. 2, Port Vale 1.
Bradford C. 2, Lincoln C. 0.
Crewe A. 4, Carlisle U. 1.
Chester 3, Darlington 2.
Doncaster R. 3, New Brighton 0.
Halifax T. 1, Barrow 1.
Rochdale 2, Gateshead 2.
Rotherham U. 2, Oldham A. 1.
Southport 2, Hull C. 1.
Tranmere R. 3, Wrexham 2.
York C. 1, Hartlepools U. 0.

Southern Section

Third Division

Bournemouth 1, Swindon T. 2.
Brighton 6, Exeter C. 0.
Bristol R. 1, Crystal P. 0.
Cardiff City 0, Aldershot 1.
Clapton O. 0 Briston C. 0.
Mansfield T. 1, Notts C. 2.
Northampton T. 2, Reading 2.
Queen's P. R. 2, Gillingham 0.
Southend U. 2, Watford 2.
Torquay U. 0, Newport C. 0.
Walsall 1, Millwall 1.

Scottish League.

Arbroath-Queen's P., unplayed.
Ayr United 3, St. Johnstone 1.
Celtic 4, Motherwell 1.
Hamilton A. 3, Queen of South 1.
Hibernians 2, Partick T. 1.
Morton-Hearts (unplayed.)
Rangers 1, Clyde 0.
St. Mirren-Dundee (unplayed).
Third Lanark 2, Falkirk 2.

Second Division

Albion R. 3, King's Park 3.
Dumbarton 2, Airdrieonians 0.
Dunfermline 1, East Fife 1.
East Stirling 1, Leith A. 2.
St. Bernards 2, Brechin C. 1.
Stenhousemuir 4, Forfar A. 2.
Raith Rovers 3, Edinburgh C. 1.

MORE ABOUT—
LOBSTER FLEET
(Continued from Page 1)

ends. A door enables the fisherman to remove his catch.

The lobster wanders into the trap through a funnel arrangement in one end. He could escape, but rarely does, for he is too intent on his meal of rotten herring.

He's a peculiar critter, old king lobster. In the first place, he is a member of the spider family. Secondly, every time he grows out of his shell he goes through a moulting process, sheds the old one and develops a new one soft as flesh. It hardens quickly and does him until he is ready to moult again. Big, burly old lobsters often have barnacles on their shells like any other submarine.

RAP DOUBLE FEATURES

EDMONTON, April 9—(CP)—Disapproval of double feature motion picture shows because they were "inferior" and "very harmful to young folks" was voiced in the film convenor's report here yesterday at the annual convention of the Alberta branch, Imperial Order Daughters of the Empire. Such programs were harmful to young folks because of "three and four-hour runs," said the report.

TRY ONTARIO'S SYSTEM

QUEBEC, April 9—(CP). — Quebec province may adopt Ontario's system of licensing taverns according to the amount of liquor sold instead of imposing a straight $300 license fee.

The Legislature yesterday approved an amendment to the Quebec Liquor Act authorizing the Lieutenant - Governor - in - Council upon recommendation of the Quebec Liquor Commission manager to regulate provincial liquor due. Premier Duplessis suggested the Ontario system might be applied in Quebec.

Rebel Soldiers Are Rewarded

General Queipo De Llano, Spanish Rebel leader, congratulating a wounded soldier after giving him the key to a free house, one of the 124 model homes built for the soldiers of Franco's armies in the suburbs of Seville. A total of 350 will be built as part of Franco's Social Welfare program.

Cheese Quotes Produce and Livestock

MONTREAL PRODUCE

Butter ruled firm on Montreal open produce markets. Eggs and cheese were steady.

Butter showed no quotation for No. 1 in carlots or less, but lots to retailers were 36c a pound for solids and 36½c for prints. Receipts: 1,498 boxes, including 1,250 boxes of New Zealand.

Graded egg shipments in carlots or less were 21½c a dozen for A-large, A-medium, 20½c; A-pullets, 19½c, B grade 20½c and C 19½c. Receipts: 3,204 cases.

Cheese was 15½ to 15¾c a pound for current Western makes. Receipts: Nine boxes.

Potatoes.—Quebec whites, No. 1, 80's, 55 to 57c; New Brunswick Mountains, No. 1, 80's 58 to 63c; Prince Edward Island Mountains, No. 1, 90's, 80 to 85c; new British West Indies, No. 1, 60's, $1.50; Florida, bushel, $2.25.

ONTARIO GRAIN

Approximate prices track shipping point.—Wheat, 88 to 90c; oats, 42 to 44c; barley, 56c to 58c; corn, 72 to 74c; rye, 60 to 62; buckwheat, 60 to 62c; malting barley, 62 to 64c; milling oats, 42c to 44c.

TORONTO FEED PRICES

Following are the approximate prices quoted for feed in ton lots, packed in bags (delivered f.o.b. Toronto): Bran, $32; shorts, $33; midlings, $36; corn, $39; flax, $73; cottonseed meal, $41.50; linseed oil cakes, $53; tankage, $62. Salt in blocks, 50 pounds, 50c each; in bags, $19 per ton. Molasses, barrels, 25c per gallon.

MONTREAL FLOUR AND FEED

Cash grain; No. 1 Northern wheat $1.61; No. 2, $1.50; No. 3, $1.35; No. 3 C.W. oats, 59c; No. 1 feed oats, 57c; No. 3 C.W. barley, 69¼c; per bushel, basis track Montreal exstorage; corn being "in bond".

Spring wheat flour—First patents, $7.90; second patents, $7.40; barkers' patents, $7.20; per barrel in 98-pound jute bags, delivered Montreal freight points.

Winter wheat flour. — Choice grades in carlots, new, to arrive, per barrel, $4 to $4.05; choice grades in broken lots, new, to arrive, per barrel, $4.10 to $4.15.

White corn flour, per barrel, in jute bags, delivered to the trade, $4.40 to $4.60.

Millfeed.—Bran, $32.25; shorts, $33.25; middlings, $36.25; per ton, carlot quantities, delivered in Montreal freight points.

Brewers dried grain, wholesale $30 per ton; retail, $32 per ton.

Rolled oats, bag of 80 lbs., delivered to the trade, $3.15, which includes sales tax.

Baled Hay.—Extra, No. 2 Timothy $12.00; No. 2 Timothy, $11.00, No. 3 Timothy, $9.50; per ton, f.o.b. Montreal.

TORONTO CHEESE

TORONTO, April 9 — (CP). — Wholesale cheese prices were steady to-day with dealers buying large, colored, paraffined and government grades at 16 cents.

Wholesalers offered cheese to retailers at the following unchanged prices: New—Large, 17¼c; twins, 17½c; triplets, 17¾c. Old—Large, 19¾c; twins, 20c; triplets, 20¼c. Medium, 18¾c; twins, 19c; triplets, 19¼c.

FRUIT AND VEGETABLES

TORONTO, April 9 — (CP). — Wholesale prices on fruit and vegetables supplied by White and Company to-day were unchanged.

TORONTO POULTRY

TORONTO, April 9 — (CP). — Wholesale poultry prices were unchanged to-day.

TORONTO PRODUCE

TORONTO, April 9 — (CP). — Wholesale prices (United Farmers Co-operative Co.) to-day were:

Eggs.—Grade A-large, dozen, 18c; grade A-medium, 17c; pullets, 15c; grade C, 14c.

Churning Cream.—No. 1, lb. 40c; No. 2, lb. 38c.

Butter.—No. 1 solids, lb., 35½c; No. 2 solids, lb., 34½c; No. 1 prints, 36½c; No. 2 prints, lb., 35½c.

Potatoes—Bag F.O.B. in Toronto: Ontario, 45 cents.

Mill Feed.—Bran, 33; shorts, 34; middlings, 37.

EAST BUFFALO LIVESTOCK

Hogs, 200; good and choice 180 to 210 lbs. quoted $9.25 to $9.35.

Cattle, 50; strictly good to choice steers, $9.25 to $9.75; bulk medium to good steers and heifers, $7.05 to $9; fat cows, $6 to $6.50; cutter grades, $3.85 to $5; medium bulls, $6.25 to $6.60; lightweights, $5.40 to $6.

Calves, none; good and choice, $11; mainly $11.50; sparingly, $12.

Sheep, none; good to choice largely, $9; few decks upwards to $9.25; comparable shorn lambs, $8 to $8.30; few 35 to 75 lb. Spring lambs, $10 to $12.50.

WINNIPEG GRAIN.

WINNIPEG, April 9 (C.P.). — Bolstered by the United Kingdom wheat import business, estimated as high as 10,000,000 bushels, Winnipeg wheat futures soared more than four cents yesterday. Despite profit-taking final quotations were 2¼ to ⅝ cents higher, May $1.26⅞, July $1.13¾ to ⅞, and October 90¾ cents.

Canadian export sales of 750,000 bushels, chiefly new-crop grain for October-November shipment were reported among the general buying activity that provided the busiest session in weeks.

Of the huge unexpected United Kingdom mill purchases, Canada received orders for four cargoes of new-crop wheat, Australia 13 to 20 cargoes, United States nine cargoes of hard winter grain, and Argentina three cargoes.

Fears of sensational frost damage in Texas and elsewhere south-west appeared largely responsible for the abrupt outburst of European demand. Beneficial heavy snows reported in that region may prove an offset, some trade experts said.

By far the largest international purchasing was credited to English millers. A majority of trade opinions was that the millers acted for th British Government.

Yesterday's Quotations.

Futures.

Wheat—	Open	High	Low	Close	Prev Close
May	127	128¾	126½	126⅞	124⅝
July	114½	115½	113½	113¾	111⅜
Oct.	89⅝	92	89⅝	90¾	87⅜
Oats—					
May	48	48⅜	47¾	47⅞	46¾
July	43⅞	43⅞	43⅛	43⅛	43⅛
Oct.	....	....	....	38¼	38

ONTARIO HOGS

TORONTO, April 9 — (CP). — Bacon hog prices were steady at reporting markets to-day.

Liveweight. — Brantford, $9.50; Hull, $9.75; Chatham, $9.50; Stratford, $97.5 Peterborough, $9.65.

Dressed-weights. — Kitchener, $12.70; Hull, $13.35; Chatham, $13; Stratford, $13; Peterborough, $12.75.

MONTREAL POULTRY

Poultry prices per pound to-day: Milkfed A 5 lbs. up, 29c; B, 5 lbs. up, 28c; Selects A, 28c; B, 26½ to 27c. Fowls, 5 lbs. up, 21½ to 22c. Turkeys 10 lbs up, A, 27½c; B, 25½c; C, 23c; 10 lbs. down, A, 26c; B, 24c.

Poultry prices nominal.

Gold production in Australia last year was 1,380,000 fine ounces, the largest since 1917.

MARKET QUOTATIONS

Quotations Complete To Closing Time

Toronto Stocks

Leeming and Leeming

	High	Low	Close
Abitibi	150	135	145
Abitibi Prfd.	12¼	12	12¼
Beauharnois	3¾	3½	3½
Bell Tel.	154	153¾	154
Brazilian	9½	9	99⅛
Brews. & Dist.	6¼-6½		—
Brew. orp.	120-150		—
Brew. Cor. Pfd.	14½-16		—
Bakeries	12-12¾		—
B. A. Oil	19	18¾	18⅞
B. C. Pow. A.	27-31		—
Build. Pord.	42-44		—
Burt. F. N.	19½	19	19
Can. Bud	6¾-8		—
Can. Bread	3¼-4¼		—
Can. Cement	9¾	9¼	9¼
Can. Car & F.	10	9⅞	9⅞
Can. Dredge	30 ask		—
Can. Malting	32 ask		—
Can. Pacific	6¼	6	6¼
Can. Alc. A.	3	2¾	3
Can. Alc. B.	2½-6		—
Can. Oil	10-13		—
Cockshutt	9¾	8½	8½
Con. Smelt	53½	52¾	53
Can. Canners	3½-5		—
Dom. Bridge	25¼	25	25¼
Dis. Seagrams	14½	14¼	14⅜
Dom. Stores	6	5½	5½
Ford A.	16⅝	16½	16½
Fanny Farmer	18	17¾	18
Con. Gas	183½	183 1	83
Gyp. L. & A.	6¼	6⅛	6¼
Gen. Electric	179½ ask		
Gen. Steel W.	5¼-6		
Ham. Bridge	5¼-6½		
Honey Dew	40-65		
Im. Tobacco	13¾	13½	13⅝
Imp. Oil	16¾	16⅝	16½
Int. Pete	25¼	24½	44¾
Int. Util. A.	5½-7½		
Int. Util. B	60-85		
Laura Sec	63	62	62
Loblaws A	21	20¾	21
McC Front	12½	12	12
Mont. L H & P	28-30½		
Massey- Harris	5⅞	53¾	5⅞
Massey-H. Prfd	37	35	37
Nickel	46¼	45	46¼
Page Heresy	78½	82	..
Press. Metals	10¼-14¼		—
Rogers Maj.	3¼-4		—
San. Paving	2-3		—
Shawinigan	19⅝	19½	19⅝
Steel of Can.	61-63		—
C. Vinegars	14½-16		—
C. Wineries	2⅜	2¼	2¼
Westons	9-10		—
Walkerville Brew.	130	125	125
Walkers	37	36¼	36¾
Walkers Prf.	18½-19		—

Grain Quotations

Leeming and Leeming

CHICAGO.

High	82⅝	83	85½
Low	81⅜	82¼	84½
Close	81⅝	82½	84⅞

WINNIPEG.

	July	Sept.	May
High	114⅛	92⅛	127½
Low	113⅝	90¾	126⅛
Close	114¼	91⅞	126⅜

Claim Film Star Near Collapse

LONDON, April 9.—Said by her mother to be "on the verge of a nervous breakdown," Olivia DeHavilland, lovely film star, Thursday went into hiding near the ancient cathedral city of Winchester.

Mrs. DeHavilland and the girl arrived at Southampton aboard the Normandie, but Olivia would say nothing about reports linking her romantically to the 38-year-old Baron Michelham.

Closely guarded by her mother, Miss DeHavilland did not come to London, but stopped midway in the Winchester district.

Hog Quotations In Peterborough

SATURDAY, APRIL 9

Canada Packers quote:

Hogs. — Live (delivered), $9.65; dressed weight, $12.75.

No. 1 sows, 3c off bacon prices.

Cream—No. 1 (on truck), 39c; No 1 (delivered), 40c.

Special, 2c per pound premium.

Butter—Prints, No. 1, 38c; No. 2 37c. Solids, No. 1, 36½c; No. 2, 35½c.

Eggs. — Large 16c; mediums, 14c; pullets, 13c; B grade, 12c; C grade, 11c.

Dealers quote:—

Fall wheat, 85c; spring wheat, 80c; barley, 60 to 70c. buckwheat 65c; rye, 75c; oats, 40 to 50c.

Toronto Mining

Biggar and Crawford

	High	Low	Close.
Ajax Oil	25	—	—
Aldermac	55	48	54
Bankfield	88	85	88
Base Metals	34	33	33
Beattie	115	—	—
Bobjo	8-9	—	—
Bralorne	850	—	—
Bidgood	37	34	34
Buffalo Ank	14	13⅜	14
Bunker Hill	16¼-18		—
Can Malart	97	90	90
Castle Treth	55-60		—
Cent Pat	255	250	251
Dalhousie Oil	55	—	—
Dome Mines	50½	49¼	50½
East Malartic	155	146	151
Eldorado	252	242	246
Falconbridge	550	—	—
God's Lake	44	—	—
Goldale	19-20		—
Francouer	31	—	—
Federal	8½	—	—
Harker	11-12		—
Jacola	25	24½	24½
Gunnar	78	—	—
Hard Rock	217	217	212
Hollinger	13	12¾	12¾
Hudson Bay	25¾	—	—
J-M Cons	6-16¾		—
Kirk Hudson	91	—	—
Kirk Lake	108	106	107
Kerr	180	176	180
Lakeshore	50½	50	50
Lebel Oro	8¾	8½	8¾
Leitch	85	—	—
Little Long L.	410	395	400
Macassa	410	400	400
McIntyre	38¾	—	—
McKenzie R L	105	102	104
MacLeod	360	345	360
McWatters	66	64	64
Mining Corp.	180	—	—
Moneta	200	192	193
Noranda	54½	54	54¼
Northern Canada	28	—	—
O'Brien	350	340	340
Omega	37	36⅜	37
Pamour	360	350	360
Paymaster	49	46½	48
Pend Oreille	165	159	163
Perron	135	—	—
Pickle Crow	415	—	—
Premier	200	—	—
Powell	177	173	175
Preston	87	85	86
Red Lake G.S.	21	20	20½
Reno	51-2		—
Shawkey	21	—	—
St. Anthony	13-14		—
San Antonio	125-132		—
Sherritt Gordon	116	113	116
Siscoe	235	232	235
Stadacona	45-60		—
SSudbury Basin	240	235	240
Sullivan Cons.	109	102	105
Sylvanite	300	290	299
Sladen	111	103	105
Teck Hughes	470	460	470
Ventures	510	500	500
Waite Amulet	135	130	132
Uchi	150	145	150
W. Hargreaves	725	710	710
Jellicoe	60	57	57

New York Stocks

Biggar and Crawford

	High.	Low	Close.
Atchison	29¼	28⅜	29¼
Amer Smelting	37½	36½	37¼
Am Tel & Tel	130⅝	127¼	130⅝
Am Rill Mills	17⅞	17⅝	17⅝
Anaconda Copper	28	27¼	28
Balt and Ohio	6⅛	—	—
Bendix Avn	11⅜	11¼	11⅜
Beth Steel	49½	48¼	49½
Briggs	19⅝	18⅜	19¼
Can Pacific	6⅜	6⅛	6⅜
Chrysler	45⅞	44⅜	45½
Columbus Gas	6	5¼	5½
Cons Gas	20⅝	20¼	20⅜
Dupont	105½	101⅝	105½
Elec Bond & Share	6⅜	—	—
Gen Electric	35½	34⅜	35½
Gen Motors	33½	32⅜	33½
Goodyear	20	19	20
Int Harvester	61⅞	59⅝	61⅞
Inter. Nickel	46¼	45½	46¼
Johns Manville	68½	68	68½
Mont. Ward	32	31	32
Nash Motors	8⅜	—	—
N.Y. Central	13⅝	13½	13⅝
North American	18	17	18
Pack. Motors	4¼	4¼	4¼
Penn. Ry.	17⅜	17⅛	17⅜
Radio Corp.	6⅛	6	6⅛
Standard Brands	8⅛	7⅞	8⅛
Std. Oil of N.J.	48	47½	47⅝
Studebaker	4⅞	4⅝	4⅞
South. Pacific	12½	12⅛	12⅛
Timken Roll. B.	37½	37	37
Union Pacific	65½	—	—
U.S. Steel	46⅝	45⅛	46⅛
United Corp.	2⅜	—	—
Westinghouse	77½	75½	77½
Yellow Cab	12⅜	12⅜	12⅜

VULTURE OUT OF BOUNDS

PICTON, Ont., April 9—(CP). — A black vulture, rare visitor to Ontario, was caught in Cherry Valley near here by Owen Dulmage. Heavy gales of several weeks ago, it is believed, drove the bird north. It was more than two feet long.

Why thousands get

LOANS

of $50 to $500

AT CENTRAL FINANCE

No co-signers needed
No inquiries of others
Prompt service

Rates authorized by Special Act of Dominion Parliament

12 months to repay

CENTRAL FINANCE CORPORATION

Room 13, Kresge Building
355 George Street
Peterborough • Phone: 1703

Tune in CFRB—6:00 to 6:15 p. m.

SERVICES IN PETERBOROUGH CHURCHES TO-MORROW

Church Of England Planning War Against Spiritualism

Committee Of Prominent British Churchmen Have Been Investigating Claims

LONDON, April 9. — The Church of England is to-day planning to wage war on Spiritualism.

Archbishop of Canterbury

In great secrecy a committee of prominent British churchmen doctors and scientists have been investigating the claims of mediums.

Their report signed by Dr. Cosmo Lang, Archbishop of Canterbury, will be issued in a few weeks' time.

The church's attack, it is learned will be threefold.

To Discipline Clergymen

Clergymen who openly practise Spiritualism will be severely disciplined. Legal proceedings will be instituted against certain mediums on the grounds of false pretenses, and a nation-wide campaign, in co-operation with a group of eminent doctors, will be launched to warn the public against the dangers of "tinkering with the unknown."

For a long time the church authorities have felt alarm at the growth of Spiritualism in Britain, with the Church of England in particular being hard hit.

Thousands of members of congregations all over the country have gone over to this new faith and a number of clergy are now open and avowed Spiritualists.

Bishop Retaliates

The Bishop of London, Dr. Winnington Ingram, retaliated by forbidding any church or church building to be used for seances.

Then the church decided more drastic action was needed. Under the Archbishop of Canterbury's commission a committee was appointed to investigate the whole spiritualist movement.

The preident of this committee, which included a number of high church dignitaries and two women, was the Rev. Martin Linton Smith, Bihop of Rochester, Kent.

Committee Attacks Medium

"We feel that attempts to communicate through medium with those in the other world is wrong, dangerous, dishonoring to the dead, and a waste of time for the living," a member of the committee said.

"Even those who practise it admit its dangers, and further admit that it is possible to get into contact with evil spirits who can do nothing but harm.

"We believe that the mediums, consciously or unconsciously, read the thoughts of the people who come to them, and that this is the explanation of the revelations which appear to come from the other world."

Biblical Thoughts For The Shut-Ins

By Rev. E. R. James, Toronto

CHRIST RAISETH LAZARUS
St. John 11

"Martha called Mary her sister, secretly". The practical Martha again for she knew that the Lord had enemies. After the miracle "some of them went their way and told the Pharisees what things Jesus had done".

"The Teacher is come and calleth for thee". He is indeed the Teacher Who calls upon you when sorrow enters your home and when your heart is heavy with grief. He is come to teach you what you could never learn except in the school of sorrow. Like Mary you will arise quickly and go unto Him. You will pour out your trouble at His feet, for He is a Man of sorrows and acquainted with grief, full of compassion. He knows, yet it is good for your whole being to tell it unto Him. Your telling will lift the burden from your heart and let loose the emotions, which if repressed, may do you harm.

"Jesus wept". He is no Stoic, who prides himself as being above all joy and sorrow. He knows the place of tears and the relief they bring. To weep is a sign that you have not lost the gift of tears. You have not been hardened by the adversities of this world. A great man in the closing years of his life confessed with deep regret that he had lost the power to weep.

In this chapter describing so fully Our Lord's greatest miracle and proving Him to be Divine we have abundant evidence that He is also a real Man. His affection and love for His friends. "Jesus loved Martha and her sister and Lazarus". His compassion for the mourning sisters. His indignation: "He was moved with indignation in the spirit. V 33, 38. The Christian's ever present danger is to over emphasize His Manhood or His Diety.

"Where have ye laid him?" He does not use His supernatural power when others can give Him the necessary information.

"Take ye away the stone." The Master demands human co-operation in every miracle. In turning the water into wine "the servants filled the water pots with water up to the brim" So here men take away the stone. The Evangelist is writing 50 years later and he sees the spiritual meaning of this command. The Lord needs your help before He can do anything for you. You must take away the stone of unbelief; the stone of selfishness or avarice from your soul. You must make the effort to turn away your eyes from the sin that so easily besets you. When you make the effort to turn away your thoughts then He can do the wonderful work of awakening your soul to new life and power.

"Jesus cried with a loud voice, Lazarus, come forth." "And it was so". What value and meaning has it to you and me when we look upon the face of our beloved dead? It has an inward, symbolic, meaning. Though he is dead yet he lives because his life is united with the life of God in Christ Jesus. This is the Christian principle and truth. In very truth we obey the command: "loose him and let him go". We loose our dead from the grave clothes, the weaknesses and frailities of his character which hindered him and we see him in a clearer light. It is God's gift to give him back to us purified, glorified and you dimly understand that this sickness was "for the glory of God and that the Son of God might be glorified thereby".

When the angel of death enters your home read this 11th Chapter of St. John. Ponder deeply upon its words. They are for your comfort and consolation. You will weep, but not too deeply for he will grieve at your tears. An English poet has written a poem entitled: "A mother's dream" in which the mother sees the little children carry lamps in heaven, but her own child's lamp is not lit. She enquires and her child tells her her tears put it out.

So in the day of sorrow remember that "The Master, the Teacher, is come and calleth for thee". Arise quickly and go unto Him for He is come to teach you.

"Speak, Lord, for Thy Servant Heareth".

Finding Ourselves in Service

"BRASS TACKS" ON THE SUNDAY SCHOOL LESSON

(The International Uniform Lesson on the above topic for April 10 (Palm Sunday) is Mark 8:27-38, the Golden Text being Mark 8:36, "What doth it profit a man, to gain the whole world and forfeit his life?")

ON THIS HAPPY Palm Sunday, or during the Holy Week, hundreds of thousands of boys and girls and men and women will be confessing their faith in Jesus Christ as Son of God and Savior of their souls. Uniting with the church they should immediately begin to find places of service for themselves, for they are saved to serve.

Preparation for Service

Over two years of fellowship and teachings had preceded the examination through which the Master Teacher put his pupils at Caesarea Philippi. They have seen his divine power over disease, demons and death; they have heard truth from his lips and seen it lived perfectly in his life. He is now ready to reveal to them the objective of all his teaching and of his mission in the world, viz: the principle of the cross and its necessity for him and for them. Are his disciples ready to see the cross emerge in his life and theirs? Can they take it? Are they following him for what they can get out of him or for what they can give in service to others? This will depend upon their appreciation of him and of his mission in the world.

Faith Basic to Service

So Jesus asked them, "Whom do men say that I am?" They replied, "John the Baptist, Elijah or one of the prophets." But Jesus was more than any of these. He was himself the goal and fulfillment of all prophecy. Then because religion is nothing unless it is made vitally and warmly personal, Jesus asked them pointedly, "But who say ye that I am?" That this is the crux of his religion is evident in the similar question fired later at his enemies, "What think ye of Christ? Whose son is he?" Voicing not only his own faith, but also that of all the twelve, Peter answered, "Thou art the Christ, the Son of the living God." Matthew records our Lord's satisfaction at this reply and his declaration that upon this faith in his deity and saviorhood he would build his Church and guarantee it perpetuity through the ages.

The Cross Emerges

Assured of this faith in the hearts of his disciples, Jesus sets his face definitely toward the cross and explains its necessity for himself and those who would follow him. "He began to teach them that the Son of man must suffer many things and be rejected by the elders and the chief priests, and the scribes, and be killed and after three days rise again." This was not only a new idea of his disciples, but an entirely different ideal from what they had set up for their master. To them it was shockingly abhorent, so much so that Peter began to rebuke him for entertaining any such thought about himself. Our Lord recognized Peter's offense at the cross to be the same old satanic suggestion that had assailed him in the wilderness temptation, and accordingly, rebuked it as of devilish origin: "Get thee behind me, Satan; for thou mindest not the things of God, but the things of men." He went further and proclaimed the necessity of the cross for his followers as for himself: "If any man would come after me, let him deny himself, and take up his cross and follow me." Refusal of this challenge of the cross means failure and loss of life, for "Whosoever would save his life shall lose it; and whosoever shall lose his life for my sake and the gospel's shall save it."

CATHEDRAL MUSINGS

While the Cross has its objective and historical significance, yet it has also its mystical meaning. In this respect we cannot do better than quote from Jacob Boehme, the last of the really great Christian mystics. "The Cross with the image of a dying person nailed thereon is the symbol of regeneration and initiation. It reminds the true follower of Christ that he must pass through the mystic death and become regenerated in the Spirit before he can enter into the glory of eternal life. The Cross represents earthly life. The crown of thorns, the sufferings of the spirit within the elementary body, and also the victory over the elements of darkness. The body is naked, to indicate that the candidate for immortality must divest himself of all desires for earthly things. The figure is nailed to the cross, symbolizing the death and surrender of the self-will, and that it should not attempt to accomplish anything by its own power, but merely to serve as an instrument whereby the Divine Will is done. Above the head are inscribed the letter I.N.R.I., whose most important meaning is: In Nobis Regnat Jesus (within ourselves reigns Iesous). But the significance of this can be practically known only by those who have died relatively to the world of desire and risen above the temptation for personal existence, in other words, those who have died to self and become alive in the Christ, and in Whom the Kingdom of the holy love-will issuing from the heart of God has been established. To the synic, sophist and fool this symbol is incomprehensible. In the hands of the bigot and hypocrite it is a token of his disgrace and a testimonial of his own godlessness and self-condemnation. The external life is not a valley of suffering for those who enjoy it, but only for those who know of a higher life. The animal enjoys animal life, the intellect the intellectual realm, but the reborn recognizes this earthly existence as a burden. With this recognition he takes on himself the Cross of Christ. The Cross is the first sign by which the virgin of Divine Wisdom marks her disciples."

If we meditate on this we see that the only true righteousness is not of the letter but of the spirit. It is, as typified by the little children, the righteousness of unselfish love, giving all, desiring nothing and so very near to the loving heart of the Father.

Lactantius III.
Rosicrucian Order,
San Jose, Calif.

A National Message

By the late Rev. W. Pascoe Goard, LL.D., F.R.G.S., F.R.E.S.

(Continued from last week.)

Thirdly, let us turn to the question of National Safety and continuance.

We know that the throne of David is established by the oath of God until the end of time.

The continuance of the race of Israel is also guaranteed to the end of time and beyond. But the undisturbed and continuance of the nation was at the first made subject to the keeping of the constitutional law. Deut. xxviii-7. "The Lord shall cause thine enemies that rise up against thee to be smitten before thy face; they shall come out against thee one way, and flee before thee seven ways." verse 13; "And the Lord shall make thee the head and not the tail . . . if that thou hearken unto the commandments of the Lord thy God, which I command thee this day, to observe and to do them.

Now Israel did not keep the commandments and statues of Jehovah but instead "the statutes of Omri are kept," that is man made statutes.. As a result the predicted forfeiture of the promised possession has eventuated. Judah has been scattered and ceased to be a nation. Israel driven into exile, has been scattered throughout the nations till gathered in the Isles, but her national organization is working, its part today because she is blind. If you read the sixth chapter of Isaiah, we see that the pudgment on Israel was that she should be deaf and blind. From this time Israel went forth deaf and blind, lead unconsciously by God to the fulfilment of her mission. "Bring forth the blind people that have eyes." "Who is blind but my servant, and deaf as my messenger. "Blindness in part is happened to Israel until the fulness of the gentiles be come in. And so all Israel shall be saved," that is through her blindness. For Jesus declared; "If ye were blind, ye should have no sin; but now ye say, we see, therefore your sin remaineth." This was spoken to the Jews. But with returning vision, comes returning responsibility, and the very first act, after accepting Jesus as Saviour, is the accepting of His constitutional law.

In fact his first administrative act on his return will be the re-establishment of the constitution, exemplified and reinforced by the sermon on the mount.

It is seen that although Israel was guaranteed that she should remain a nation, her position as a nation was woefully different from what it would have been had she continued under the Divine Constitution. Settled in the Isles, Israel carried out the Divine mission assigned her, but carried it out as one blind and deaf. She has the labour but not the understanding joy of the task. All these ages the nations of Israel have been in danger from the aggression of their foes, inspired to their destruction by the devil, "Dragon." Finally the culminating terror shall arrive in the Great Day of God Almighty, when all the Gentile nations shall mass their forces for the destruction of the "Chosen" people.

(Continued next week.)

The Golden Text

Mark 8:36—"What doth it profit a man, to gain the whole world and forfeit his life?"

Baby Smothered By Sleeping Cat

TIMMINS, Ont., April 9 (CP).—A four-months-old child died here yesterday with a cat sleeping on the babys chest. Mrs. Harold Cox found her child dead 30 minutes after she left him in a carriage in the yard behind the Cox home. Hunched on the baby's chest, preventing it from breathing, was the unusually large cat.

The child's face was purple from asphyxiation and Dr. A. S. Porter, called to the Cox home a few minutes represented as the "Beast" and the after the body was found, said the cat probably had stretched its body over the baby's face, preventing proper breathing.

PORT OF TORONTO OPEN

TORONTO, April 9—(CP).—First freighter to clear the port of Toronto for 1938 navigation, The Valley Camp left Toronto early yesterday for Sodus, N.Y. Capt Bruce Nichols of Waubashene was in command of the canal-sized coal carrier.

A tug, the R. C. No. 2 owned by the Russell Construction Company was the first ship to clear the port.

SEE SECOND FRONT For BETHANY GOSPEL TABERNACLE ANNOUNCEMENT

Full Gospel Pentecostal Church
Geo. A. Chambers, Pastor
11 a.m. and 7 p.m.—Evangelistic Services. See Page 9.

ALL SAINTS'
Palm Sunday, Holy Week
PALM SUNDAY—April 10th.
8.30 a.m.—The Holy Communion.
11 a.m.—Morning Prayer.
Sermon—"The Fifth Word from the Cross."
7 p.m.—Evening Prayer.
Sermon—"What Place Jesus?" Matt. 27:22.
MONDAY—
7.15 p.m.—Children's Service.
WEDNESDAY—
8 p.m.—Evening Prayer.
Sermon — "The Sixth Word from the Cross."
THURSDAY— The Day of the Institution of the Lord's Supper.
10 a.m.—The Holy Communion.
8 p.m.—Preparation for Easter Communion. Conducted by Rev. A. G. Emmett, Rector of St. John's Church, Port Hope.
GOOD FRIDAY—
10.30 a.m.—Morning Prayer.
Sermon—"The Seventh Word from the Cross."
8 p.m.—Sacred Cantata by the Choir.
"THE DARKEST HOUR" (Moore)

MARK STREET
UNITED CHURCH
"House of Friendship"
REV. E. W. ROWLAND, Minister.
11 a.m.—"WHO MADE HE CROSS?"
3 p.m.—Sunday School and Adult Bible Study.
7 p.m.—"THE EVER - BURNING LAMP."
Harry Northrop, A.T.C.M., Organist and Musical Director.

KNOX UNITED CHURCH
REV. V. E. R. ZUFELT, B.A., B.D., Minister.
W. R. Potter, Organist.
11 a.m.—"The Triumphal Entry"
3 p.m.—Sunday school.
7 p.m.— "The Loyalty That Wanes."
NEXT SUNDAY EVENING — Easter Cantata—Reception and Communion Services.

St. John's Church
Hunter Street West, opposite Queen.
Rector: Rev. Canon W. P. Robertson, B.A., B.D.
Assistant: Rev. R. T. F. Brain, L.Th
Organist: F. G. Mann, L.Mus.
Palm Sunday
8.30 a.m.: Holy Communion.
11 a.m.: Matins.
Preacher: Rev. R. T. F. Brain
2.30 p.m.: Evening Service at St. Mark's Warsaw.
7 p.m.: Lenten Cantata: "Olivet to Calvary."
Holy Week Services
Monday to Thursday 10 a.m. Holy Communion
8. p.m. Intercessions with addresses by the Rector: "The Home in Bethany."
Monday and Wednesday 6.15 a.m. Holy Communion
Tuesday and Thursday 8 a.m. Holy Communion
The Three Hours Noon to 3 p.m. Conducted by Rev. C. J. S. Stuart, M.A., Rector of St. Thomas Toronto.
8. p.m.: Preparation for Easter Communion.

THE SALVATION ARMY
Adjutant and Mrs. C. Warrander
11 a.m.—Holiness Meeting.
7 p.m.—Evangelistic Meeting.
SPECIAL GOOD FRIDAY SERVICE AT 10.30 A.M.

MURRAY STREET BAPTIST
Rev. J. H. Sutcliffe, M.A., B.D. Minister
7 p.m.—WHY JUDAS BETRAYED JESUS.
Service of Baptism
11 A.M.
Worship Service and Sunday School
Sermon Series—Some significant scenes in the Life of our Lord.
No. 5—ON THE HILL CALVARY
Mr. Arthur Collison, L.R.S.M., A.D.C.M., Choirmaster

PARK STREET BAPTIST
Rev. C. C. Boyter, B.Th., Pastor—S. Northrop, A.T.C.M., Organist
11 a.m. - "That We Might Believe"
3 p.m.—Sunday School.
7 p.m. - - "The Forsaken Christ"
Song service at 7 p.m. sharp. Come and enjoy it.

ST. JAMES' UNITED CHURCH
Rev. Fred Craik Minister — Mr. Cecil Lapp Organist
11 a.m.—The Minister will preach: Women of Faith, Vision and Service. Members of W.M.S. will attend
3 p.m.—Sunday School and Brotherhood
7 p.m.—Pictures. Subject:
FROM PALM SUNDAY TO GOOD FRIDAY
A warm welcome for every worshipper

ST. PAUL'S PRESBYTERIAN
Minister: REV. A. T. BARR, B.D., Ph.D.
Deaconess: Miss Elisabeth Walker. Organist: Martin B. Chenhall, A.R.C.O
DR. BARR AT BOTH SERVICES.
11 a.m. Series—THE FACE OF GOD.
9—The Face of Judicial Severity.
Solo—The Palms (Faure) ..... Miss Jessie Pattison
Anthem—On the Way to Jerusalem ..... Maunder
3 p.m.—Your attendance is expected at Sunday School, North or South.
7 p.m. Series—THE ORDINARY MAN ASKS.
8—How Could One Man Die For All the People?
Cantata—Olivet to Calvary (Part II.) ..... Maunder
Soloists: Charles E. Clark and George Coleman, Jr.

TRINITY UNITED CHURCH
REV. G. S. EASTON, M.A., MINISTER
11 a.m. - - Communion Service
Reception of New Members.
3 p.m.—Sunday School and Bible Classes.
7 p.m.—Trinity Choir will present Maunder's Sacred Cantata
"Olivet To Calvary"
Soloists—Mrs. R. Cowan, Mr. H. Lee, Mr. M. Gordon and Mr. C. Cruikshank assisted by
Mr. M. H. Park, tenor soloist
Miss Mabel Clarry, Organist and Choir Directress.

CHRISTIAN SCIENCE
183 CHARLOTTE STREET
All Are Cordially Invited to Attend.
SUNDAY CHURCH SERVICE - 11.00 A.M.
Subject for Sunday, April 10th, 1938
Are Sin, Disease and Death Real?
Wednesday Evening Meetings are held at 8 o'clock, which include Testimonies of Healing through Christian Science.
FREE PUBLIC READING ROOM.

GEORGE ST. UNITED CHURCH
Rev. M. C. Parr, Minister.
Mrs. Charles Renaud, Organist
Charles Renaud, Director of Music.
PALM SUNDAY
11 a.m.—"A True and a False Statement."
Baptismal Service.
3 p.m.—Church School.
7 p.m.—"Who Crucified Jesus?"

ST. ANDREW'S CHURCH
(Rubidge and Brock Streets)
Minister: REV. E. W. YOUNG, M.A., B.D.
Director of Music: R. S Harle, L.L.C.M., A.T.C.L.
11—SINS WHICH CRUCIFIED CHRIST
IV.—INDIFFERENCE
Junior Congregation
Anthem—Open the Gates—Dicks
Chorale by J. Stainer
3—Sunday School and Bible Classes
7—THE CHOIR WILL RENDER
STAINER'S "CRUCIFIXION"

PASSION WEEK SERVICES
Conducted Under the Auspices of Peterboro Ministerial Association
"In the Cross of Christ I glory,
Towering o'er the wrecks of time;
All the light of sacred story
Gathers round its head sublime."
EVENING SERVICES AT 8 P.M.
MONDAY
Knox United — Preacher—Rev. E. W. Rowland
St. Andrew's United — Preacher—Rev. M. C. Parr
TUESDAY
Mark St. United — Preacher, Adjt. N. Warrender
Murray St. Baptist — Preacher, Rev. F. W. Craik
WEDNESDAY
Trinity United — Preacher: Rev. J. H. Sutcliffe
St. Paul's Presbyterian — Preacher: Rev. V. R. Zufelt
THURSDAY
St. James United Church
Preacher: Rev. E. W. Young
GOOD FRIDAY MORNING
Two Communion Services
Park St. Baptist — Preacher, Rev. Dr. A. T. Barr
George St. United — Preacher, Rev. Geo. Easton
We Cordially Invite You to These Services

Finding Ourselves in Service — ILLUSTRATED SUNDAY SCHOOL LESSON

By the Rev. Alvin E. Bell And Alfred J. Buescher

Scripture—Mark 8:27-38.

On this Palm Sunday thousands of youths and older folk will be confessing Christ as their divine Lord and Saviour just as Jesus endeavored in our lesson to get his disciples to confess Him.

Jesus asked his disciples, "Who say ye that I am?" Peter replied, "Thou art the Christ the Son of the living God." Jesus commended Peter and said he would build his church on this faith.

At this time Jesus began to speak plainly of his cross: "The son of man must suffer many things, and be rejected . . . and be killed, and after three days rise again."

Jesus insisted his disciples show similar willingness to sacrifice: "Whosoever would save his life shall lose it . . ." (GOLDEN TEXT—Mark 8:36.)

The Examiner

The Peterborough Examiner, published each evening by Peterborough Examiner, Limited. Office Hunter and Water Streets, Peterborough, Ont.

Subscription Rates: 15c per week in City of Peterborough delivered by carrier; $6.00 per year by mail to outside points.

Members: Canadian Press; Audit Bureau of Circulation; Canadian Daily Newspaper Association; Empire Press Union; Ontario Provincial Dailies Association

H. L. GARNER, Managing Director.
A. R. KENNEDY, Managing Editor.

TELEPHONE 1600.
Private Branch Exchange to All Departments.

SATURDAY, APRIL 9, 1938

Remanded For Sentence

They were remanded one week for sentence. That phrase is often used in reports of police court cases, and it comes again in a report from St. Thomas. Three youths are under arrest there—19, 18 and 16 years being the respective ages. It may be and possibly is a fact that the magistrate desires some time in which to think the case over. If he were in a hurry he could impose sentence at once.

In all cases the father of the boy concerned is dead. The oldest youth told the court he would like to learn motor mechanics; he was sure he had a bent in that direction, but had never had a chance to work at it. The youngest of the trio, a lad of 16, said he had been working in a shoe factory and thought he was going to learn the business, but he got laid off when things became slack and could find no other place to work. He liked the work he had been doing and would be glad to get another chance at it.

These youths were not working at the time they got into trouble. They said they spent some time hanging around in pool rooms and other places, not knowing where else to go. They were just loafing and they had no money. It may be that is why they put their heads together and decided the easiest solution to their problem would be to do what a number of others had done—go and steal something. If they had been working it is highly probable they would have never turned to theft and breaking in premises. They came upon that notion when they were loafing and when they were not earning any wages.

The thing might not be so serious if these three youths in St. Thomas were the only ones who were loafing and plotting for want of something better to do. The same situation exists in many places. Too many unfortunately. No wonder the magistrate prefers to set a case of that kind over for a week. Like other magistrates he has probably seen quite a bit of life; possibly too he knows it is not going to help much to send these youths to a reformatory. For the moment it seems to be the problem of the magistrate, but the truth is it is the problem of every one of us. But we're not facing it.

He Said Too Much

Hon. H. H. Stevens, M.P., who is leader and the entire membership as well of the Reconstructionist party in the Commons, is credited with having stated during a debate that "there was not a single municipality in the whole Dominion which was not either bankrupt or facing bankruptcy."

This is one case where we hope Mr. Stevens will return to the scene and claim he has been misquoted. If he has been correctly reported then he has said something which never should have been said. He is merely crying about woe in the land and confusion and stringency which has fallen upon the people. There is no hope in him.

Peterborough is not bankrupt, nor is it facing bankruptcy. It is actually in a sound financial condition. Its methods of financing are better and safer than those followed by the Dominion or Provincial governments. According to the last report of the city auditor the city is spending a little less than it receives, and Ottawa and Toronto are not in that safe position. The city has a debenture debt but it has a fully-sustained sinking fund to meet the obligations represented in those debentures. When Peterborough borrows money by way of debentures—which has not been done in several years—provision is at once made for the setting aside of enough each year to discharge that debt at maturity. Ottawa follows no such plan; neither does our legislature at Toronto.

Peterborough has paid in cash out of its current tax levy year after year the amount required for relief. It is the application of the old pay-as-you-go plan, and that of course is foreign to either federal or municipal financing.

According to the last report of the Ontario Department of Municipal Affairs there are six counties in Ontario which have no debenture debt at all. In the column where such figures should go there is just that little word "nil" inserted. The counties in that splendid position are: Elgin, Kent, Lambton, Perth, Simcoe and Wellington. Mr. Stevens would look a long time and in vain to find a debt column under Federal or Provincial methods of financing with that happy little word "nil" inserted therein.

We have municipalities which are not in good financial condition, but for the most part they have tightened up on their methods and are working their way out. They are not allowed to borrow and keep on borrowing, nor can they discharge one obligation by the issuing of another loan as is done by both Ottawa and Toronto.

Mr. Stevens can find a large number of municipalities in Ontario for instance where financial conditions are sound and where credit rating is high. They have not all headed for the bowbows.

That Word Is Barred

The business of being an editor is becoming more dangerous especially when the work of the gentleman in charge of the Fortnightly Law Journal finds himself in danger of being locked up in the tower of the Ontario Legislative building.

The editor of legal wisdom wrote vigorously in the last issue about something the legislators had done as being "about as glaring an injustice as a moronic legislature ever perpetrated on an unwary public."

It was that word "moronic" which bothered members. It is a build-up from the noun "moron" meaning an adult whose mental development ceased during childhood. The idea of having perpetrated something on an unwary public bothered them not in the least because every legislature which has ever legislated has been charged with the same thing.

There was some slight discussion over what might be done with the offending editor. He could have been called to appear before the bar of the House and there he would have several options. He could apologize or withdraw the offending word, or failing to do that he could have been locked up in the tower of the House where he would be fed and watered. But as the Legislature is near its close that form of punishment would be insufficient owing to its limited duration. So it looks as though the man were going to run free.

We don't think much of the word "moronic" which he used. It is not at all likely the editor would care to be so classed himself. But when a man who writes for the entertainment, enlightenment and edification of the legal fraternity trips and comes nigh to the point of tumbling into custody over such a word, it must mean that editors in general who have to select thousands of words, daily and not fortnightly are faced with a rather hazardous occupation. So we shall make a little note for future reference—do not refer to our provincial legislators as being "moronic." It is unbecoming and carries with it the danger of being locked up in the tower at Toronto. And with the season for rhubarb pie approaching that would be bad.

"The Paper Said So"

A gentleman was in the office today, and in the course of conversation revealed the object of his visit. "The Examiner said" was the place he started, and he proceeded to quote something which had appeared in a letter written to this paper. At other times it has been found that "The Examiner said" has been applied to statements which have been made to reporters regarding various topics of interest.

What a newspaper says should be regarded as that which appears in its editorial columns. When an individual writes a letter to a paper the printing of that letter does not for one moment place the paper's approval on the views expressed in it. Letters are accepted because the paper believes that people who have something which they desire to say or discuss publicly should be given opportunity to do so, but it is not correct to read a letter in a newspaper and then conclude that "the paper said so." The writer of the letter said so.

This Seems Strange

Estates of fatal accident victims may not sue for loss of expectancy of life, the Ontario Legislature decided today as it advanced through committee a bill amending the Trustee Act. The committee rejected an amendment which would allow the wife, husband, parent or child to sue for damages.

The above is a partial report of the progress of legislation at Toronto, and it is important. If a husband were killed on the highway when he was 40 years of age, and the wife was thus denied the benefit of his earning powers for the remainder of his reasonably expected length of years, why should she not be able to approach the courts and seek redress?

The objectionable point is denying the people the right to go to our courts which are supposed to be free and open to all those who have claims or grievances which require adjusting.

Why Was A Strike Needed?

The drivers of some 600 taxicabs went on strike in Toronto, and the trouble was settled shortly after when the drivers were assured of a $12.50 per week salary with 10 per cent. of their total earnings added. For this amount they are to work 60 hours weekly. What the 10 per cent. amounts to we do not know, but the men offered at the outset to work for a flat rate of $17 per week.

The wonder is they would have to go on strike to receive that amount of money in a city the size of Toronto. It looks as though even a fairly good week would leave them taking home something under the $20 mark and for a married man to live in Toronto on less than $20 per week means a low standard and barely getting by. A little unforseen expenditure and he is sunk.

Now We Understand

It is a relief to come across something in discussions in the Ontario Legislature which one can readily understand. Often enough we are just a trifle puzzled about some of the topics upon which men in places of authority wax eloquent and also long.

So it was that when we read about a statement of Public Works Minister Colin A. Campbell we became delightfully interested. He was reporting on the condition of Chorley Park, for twenty years the official residence of the Lieutenant-Governor of the province of Ontario. Two governors had informed Mr. Campbell that they feared to hold reception and affairs of a large nature, the element of fear being injected by the possibility that it might rain before the last of the guests had made their exit from the vice-regal premises. When the rain came and beat upon the house it was necessary for the folk inside to go romping about gathering up pots and pans to catch the water which dripped through the leaking roof. If such things had to be done while honorable and distinguished guests in goodly numbers were partaking of gubernatorial hospitality it is easy to understand that the honored occupant of the exalted post in Ontario might well be in somewhat of a dither. A guest be gallant gentleman or fair lady could not well sustain dignity or poise of carriage if it became expedient to be hopping over or dodging about between pans and kettles, each container being more or less filled with rain water as it had trickled in through holes in the roof.

Such a problem as that is one in which the populace will find community of interest because of its frequency of occurrence in other habitations. It seems to clarify the situation and do much to simplify the discussions regarding Chorley Park. We have read at times of the way in which responsibility and expense is divided between Ottawa and Toronto, and at times we have been moved to make inquiry into the depths of the constitutional issues involved in having a Lieutenant-Governor in our midst. But not until we read that the roof of the former home of our lieutenant-governors is and has been leaking and that the stately chambers and corridors were liable to be littered with pots and pans on a rainy day did we come to full understanding of the situation. Our conclusion is that it is more serious than we ever anticipated.

NOTE AND COMMENT

Perhaps the Ontario legislators could attain the same end if they would try to act more like members of parliament.

Hitler started out as a paper hanger and it's just like the world's luck that he didn't fall off the ladder.

Ontario has voted $40,000 to fight infantile paralysis in human beings and $75,000 to battle Bang's disease in cattle. The moral is self-pointed.

It promises to take about as long to put the Ontario government's bridge bill over at Ottawa as it would to put the bridge itself over the Niagara.

Blood tests for drunken drivers have been rejected by the Ontario Legislature. That means the hit-and-miss system at present in use will be continued.

We are told that coronary thrombosis is caused by the nerves releasing too much acetyl choline. That is simple enough, when you know the answer.

Saskatchewan farmers find themselves short of horses. That is not the case with the Ontario Hydro which has more horsepower than it knows what to do with.

The Ontario Training School for Boys at Bowmanville has suffered the loss of its camp dining room by fire. Between government mistakes and flames the whole institution will soon be wrecked.

Toronto paper published a picture of the managers of the Leafs and Black Hawks but whether they are shaking hands or merely holding the other fellow's arm to keep him from swinging we are not prepared to say.

METHOD

(By A. R. K.)

¶ Old Grabbem's lived in town for years, the wool's rubbed off above his ears, he's wrinkled and he's brown; for years he says he's always tried to build a bit of civic pride, he aims to boost his town.

¶ And when some movement's under way, then Grabbem has a lot to say, he's right there with the boys; he knows the very thing to do, to make their civic dreams come true, he makes a lot of noise.

¶ And if there's something to be bought, then Grabbem talks an awful lot, he'll rake the ducats in; he'll take a list right down the street, and put the project on its feet, if they but follow him.

¶ And he goes here and he goes there, and does collecting pretty fair, it's hard to turn him down; his reputation seems to fit, for folk around will all admit, he is the best in town.

¶ Then when the funds have all been raised, then Mr. Grabbem's name is praised, and he just laps it down; but he explains with modest view, the only thing he loves to do, is boost the old home town.

¶ But when they total up the cash, if one might ask a question rash, with every good intent; they'd look and search for Grabbem's name, but they would have their work in vain—he never gives a cent.

Editorial Just Plain Nonsense

From Official Parliamentary Reports.

On the orders of the day:

Mr. H. C. GREEN (Vancouver South): In view of the importance to Canada, and in particular to my own province of British Columbia, of the defence measures which are being taken to protect the Canadian coast I should like to direct the attention of the Minister of National Defence (Mr. Mackenzie) to an editorial appearing in the Halifax Daily Star of April 5. I believe this paper is the evening edition of the Halifax Chronicle. The title of the editorial is:

What Goes on Behind the Scenes.

And it reads as follows:

Some hon. MEMBERS: Order.

Mr. BENNETT: He has a right to read it.

Mr. GREEN: The editorial reads:

During recent weeks there has been much ado in military circles around Halifax. Giant guns have been uprooted from their emplacements along the harbour mouth, munitions have been moved to and fro about the waterfront.

Most of the activities have been conducted under cover of night and everything done with the utmost secrecy—barring what gets told to every Tom, Dick and Harry around the military canteens.

First, the guns were torn from their positions, put on flat cars and started off for Vancouver—

Mr. SPEAKER: Order. The hon. member should state his question. What is he reading from?

Mr. GREEN: I intend to ask the minister for a statement in regard to this editorial, and I think in fairness to him I should read it so that he may know exactly what it says.

Mr. SPEAKER: A question can be asked based on the facts stated in the editorial, but I do not think the editorial can be read.

Mr. BENNETT: But it is the only way the hon. member can put the question properly. This is not a question of reading a telegram. We have discussed that before, and the sense of this house has been entirely against that limitation. I endeavoured to have that limitation imposed, but the Prime Minister was of the opinion that it was an improper limitation to impose and it was not imposed. If the reading of the editorial is the only way in which the question can properly be put—

Mr. MACKENZIE KING: But it is not in this case.

Mr. BENNETT: It is in this case, unfortunately. The Prime Minister has not quite followed the terms of the editorial. It contains specific allegations; it is not conjecture. It states that guns have been removed from their emplacements, put on cars and started for Vancouver, and e converso, that they have been taken up from their foundations in Vancouver and started towards Halifax.

Mr. MACKENZIE (Vancouver): The question is now stated by my right hon. friend.

Mr. Green: The reply yesterday dealt only with the situation in Halifax; there was no mention of Vancouver or the Pacific. This editorial concerns the constituency of the minister as well as my own, and I think in fairness the editorial shoud be read to the house and an explanation given.

Mr. BENNETT: The hon. member cannot ask his question without reading the statements.

Mr. SPEAKER: I think the hon. member should give a summary of the article and then put his question.

Mr. MACKENZIE (Vancouver): I still suggest that this is highly improper.

Mr. SPEAKER: Order.

Mr. MACKENZIE KING: Surely an editorial which names an hon. member of this house is one that should not be read, particularly when it is so written as to appear to be reflecting upon the minister.

Mr. BENNETT: There used to be great glory taken in reading editorials reflecting on me by name. It has suddenly become a new law to be applied only when the present government is concerned. If the Prime Minister wants me to give references it can easily be done if I am given time to turn them up. Editorials from newspapers all over Canada were read—

Mr. DUNNING: Not on questions on the orders of the day.

Mr. BENNETT: Is there any difference between orders of the day and any other time?

Mr. DUNNING: Surely.

Mr. GREEN: There is only one more paragraph I wish to read:

Everything was done in feverish haste, almost as if the entire imperial Japanese navy had already been sighted in Juan de Fuca straits and heading for Victoria.

I would ask the minister for a statement as to the accuracy of that report and also as to whether or not we have legislation in Canada to protect military secrets, such as the official secrets act in Great Britain. If not, such legislation would seem very necessary at the present time.

Mr. MACKENZIE (Vancouver): I think my hon. friend from Vancouver South (Mr. Green) knows as well as I do that this statement to which he refers—

On top of all that, somebody began to rip out guns from emplaycements at Vancouver and start them off for Halifax. Then that was stopped.

—is the most ridiculous nonsense in the world, because there has not been an emplacement in Vancouver in all the years he has been living there. In the second place, of course, the reference to the entire Japanese navy being headed for Victoria is absolutely fantastic and incorrect. This is the most absolute nonsense.

WINNINGS WELL SPENT.

(London Sunday Dispatch)

MRS. ALICE Vernon, 67-years-old widow, won £200 in a football pool.

She sat down immediately she knew and wrote a letter enclosing the cheque to the Leigh-on-Sea Poor Law Committee, telling them to take £100 in repayment of relief she had received during the past three years.

The committe sent back £116; she had only received £84.

That £84 bought for Mrs. Vernon something more precious than gold. Her friends call her The Most Honest Woman in Britain.

She is something more.

Independent—and VERY British.

HE WAS WRONG

"I'm most frightfully sorry, but honestly I thought it was next Wednesday."

—Humorist.

Back Up! Do You Remember When

THE MIDDLE sluice of the Dickson dam was carried away by high water and the town was short of power for several days?

R. H. Fortye advertised the Oxford stove in his hardware store at 392 George Street?

Rev. Michael Joseph O'Brien was ordained as a priest at St. Peter's Cathedral?

The American employees of the Peterborough Lock Works held a July 4th celebration at Chemong Park?

Mrs. George Cluxton ran Fairy Lake villa at Stoney Lake and guests were accommodated at $1.00 a day?

Steamboat men petitioned the council to have a light placed on Wolfe Street wharf?

John Thackeray was the Indian agent in this district?

L. O. L. No. 281, Dummer used to hold a picnic each year at McCracken Landing?

Dr. J. W. Gray, who afterward was appointed coroner came to Peterborough from Bailieboro and began practice here?

The town council granted exemption to the poles and power line of the Auburn power company?

J. B. McWilliams operated a gold mine near Burleigh Falls and a copper prospect in Dummer township?

Wm. Irwin used to hire scores of men here each year for the lumber camps on the North shore?

Mrs. George Paton was elected president of the local branch of the Women's Christian Temperance Union?

Joseph Downing was the chief templar of Auburn Lodge, I. O. G. T.?

F. H. Dobbin was president of the Peterborough Central Agricultural Society and Adam Hall occupied a similar position in the Horticultural Society?

Ven. Archdeacon Casey was presented with a pair of fur gauntlets by St. Peter's T. A. S. before leaving for Lindsay?

George S. Matthews was chairman of the trustees of Murray St. Baptist Church and T. F. Matthews was chairman of the building committee?

✧ ✧ ✧

A SERIOUS FIRE

THE CRYSTAL Block on George opposite The Examiner office was destroyed by fire and Miss Rudkins, Long Brothers, Pete Simons, and W. H. Howden were heavy losers?

And a few days afterward the firewall of the 'Crystal building was blown down in a heavy wind?

Sam Ray and Tom Rutherford were the Tankard skips for the Thistles Curling Club and were defeated by only one shot by Skips Flavelle and McLennan of Lindsay who went on to win the Tankard?

Thos. B. McGrath was president of the Peterborough Workingmen Building and Saving Society?

W. L. Armitage was inducted as the first rector of All Saints' Church?

J. J. McBain was president and George Cochrane agent of the Children's Aid Society?

David Gilmour of Trenton was president and Arthur Stevenson of Peterborough secretary of the Trent Valley Power Conservation Company?

Peteborough Intermediate hockey team started their march to an Ontario championship by defeating Port Hope 4 goals to 3 in a sudden death game at Cobourg?

Mayor Harry Denne handed over a cheque for $230,000 to representatives of the water company for the purchase by the town of the water works?

W. H. Hill and T. F. Matthews were elected from a field of six candidates as the first members of the Water Commission?

Peterborough had a smallpox scare and compulsory vaccination was ordered keeping Drs. Halliday and Boucher and two nurses busy at the council chamber?

The School Board had W. H. Hill chairman and Dr. Caldwell, W. G. Ferguson, Robert Fair, W. Bamford, Wm. Langford Sr., J. J. Stevenson, Dr. Burnham, W. H. Wrighton, V. Eastwood and J. J. McBain as members?

E. S. Clarry was president and James Hamilton, now mayor vice-president of the Peterborough Snowshoe and Tobbogan Club?

Lincoln J. Carter's thriller "The Flaming Arrow", featuring an Indian actress was a feature attraction at Bradburn's Opera House?

Separate School Board used to advertise for 80 cords of wood to heat the local schools?

Bill Meagher was elected captain of the Lakeviews hockey team?

Rupert Gliddon led the orchestra of the George Street Methodist Sunday School?

Wm. Eyres and George Schneider were members of the local Board of Health?

✧ ✧ ✧

OYSTERS WERE CHEAP THEN

REEVE JOHN H. Smith of Ashburnham entertained the members of his council at an oyster supper?

John Green was elected as president of the Peterborough Law Society?

The Collegiate Institute organized a hockey team with A. W. McPherson as president and Harry Cressman secretary?

Town was handed over the Crown patents to the lots along the river between Sherbrooke and Hunter Streets?

Two of Peterborough's organizations were the Goose Club and the Knickerbocker Club?

David Valentine was found frozen to death in the snow near Burleigh Falls after having been caught in a blizzard?

John Conroy took over the operation of the National Hotel on Charlotte Street?

Jim Howard of Hiawatha landed in town with 240 muskrat skins?

Board of Trade passed a resolution introduced by Robert Fair protesting traiff changes at Ottawa would hurt local industries?

The steamer Mary Ellen on the Stoney Lake run was rebuilt and named the Majestic?

Dan McCabe left Peterborough for Preston to pitch for that town in the Waterloo League?

Part of the district around Gilmour Street was known as the Vatican Park?

Letters To The Editor

Correspondents Discuss Various Topics.

NOT FAIR

Editor Examiner:

Sir: It is very hard for one to understand how the painters and decorators are going to get a living when people are hiring men to do their paint jobs who are working in factories and do this work in their spare time. These men go out and do work cheap and it is not giving the painters a chance to figure. This has been happening for a number of years but I'm afraid things will be a lot worse this spring.

I am not against men getting work but when they make it that the men who are depending on their own trades for a living and have no chance whatever of figuring against men who take work so cheap I do not think it is fair.

MAMIE LUNDY.

Peterborough, April 8.

RE CHEMONG BRIDGE

Editor Examiner:

Sir: As a taxpayer of Peterborough and desiring to be fair, I wish to express my true opinion of this Chemong bridge situation.

Through actual experience, I feel that the satirical item appearing in our local paper recently, came, not from a broad-minded citizen of a county or township, but probably from some person desiring a highway by his door which must be near this head-of-the-lake.

I am as anxious as anyone to keep down expense in our city, and certainly I am in no way partial to any township interested in this project, but I feel I may truthfully say that tourists spend twenty dollars in Peterborough to every one they spend in the townships through which they pass going to Chemong or Pigeon Lakes. I actually saw one tourist who had a cottage on one of these lakes spend fifteen dollars in a Peterborough grocery store, and twenty dollars for fishing supplies.

I have more than once heard tourist discussions that the most beautiful scenic highway not of Ontario, but of Canada, could be built from Peterborough to Bobcaygeon, by constructing not only a bridge over Chemonk Lake, but also one over Pigeon Lake, thence proceeding to the beautiful little summer resort of Bobcaygeon with its many bridges "I cannot understand," said one tourist why the money spent by this government on roads through dense woods back north, would not be better spent on a scenic road of this sort."

Travelling by the head-of-the-lake route to reach these lakes presents, I would say, a different picture. There you cross a bridge over an unsightly bog hole, completely devoid of scenery or beauty of any kind.

Now is this Chemong bridge, a so-called dilapidated structure, an eyesore? It was considered no such thing by one party who had the privilege of seeing the bridge in a Winnipeg theatre, where it created in him a desire to see that odd, and interesting bridge, and witness the scenery around that beautiful body of water. Was it an eye-sore to two business men whom I encountered waiting for an hour at the C. P. R. station, and who inquired about the two noteworthy Peterborough sites, namely the lift-lock, and the Chemong bridge? When I informed them that they might see the lift-lock in three minutes, but that it would take half an hour to view the Chemong bridge, they said as they started for a taxi, "we are going to see Peterborough Chemong bridge anyway."

Contrary to a statement in the item the other evening, I might add, that this bridge in no way disfigures a beautiful lake, but emphasizes the beauty of the lake because from it you get a most beautiful view of the lake and its surroundings.

As for a feeder line for these heavily laden transport planes, I think the mind of the writer is certainly peering into the dim and distant future, in search of a reason for having a highway where he needs it.

Therefore, I know that our capable City Council, whose duty it is to look after Peterborough as a whole, will make no abrupt decision to favor a highway by the head-of-the-lake, which highway in all probability would divert traffic, and tourists in other directions and to other centres to spend their money.

If the tourist industry is one of the greatest in Canada, and we are to support it, I would suggest that if Peterborough city is going to help to build a highway by Fowler's Corners around the head of Chemong Lake, the money so spent would be much better spent on a new bridge if the one there now is such an eye sore. Would we not then be keeping the traffic and tourists in the path of water and scenery always sought by them? Besides, I might add, the road to Chemong bridge is already finished and once the bridge is built there are two county roads to meet it at the Ennismore side. Would it then not be less expense to look after the bridge than to undertake the other long highway leading nowhere?

OLD RESIDENT

Peterborough, April 8.

Hard to Believe How Time Flies

APRIL 9

1908: Steamer Otonabee is partially submerged at her dock in Ashburnham as the result of frost bursting a seacock valve.

Quartermaster Sergeant Richard A. Boyle of the 24th Field Battery, a veteran of the South African war is dead.

City Solicitor E. H. D. Hall tenders his resignation to the council which refuses to accept it and raises his salary to $900.

C. P. R. is laying three miles of new rails between Kendry and Cavanville.

Central Y of Toronto basketball team defeats Peterborough Y. 28 to 21. Local players are E. M. Best, N. Darling, Sutherland, D. Loomis, Ray Best and S. Laing.

1918: Captain John A. Harstone of Peterborough is officially reported wounded for the second time.

Another large crowd of trespassers on C. P. R. property pay fines in police court.

Henry J. Greene retires after 25 years service with J. J. Turner and Sons and is presented with a purse of gold.

Dr. Hammond is elected president and E. Walton, secretary of the Peterborough Lawn Bowling Club.

It was 18 above zero here early this morning and the weather has been unseasonably cold for several days.

1928: Water in the Otonabee is so high the McDonald Lumber Company is unable to operate its box factory.

Tom Baxter, George Gimblett, Jr., Watson Butcher, Ernest Jones and Garnet Brown have begun their duties as new members of the fire department.

Dogs owned by D. C. Grant, Wm. Thompson and C. L. Armstrong win prizes at the Toronto Kennel Club show.

Rev. Wm. Allan is to give two addresses during the Ontario Educational Association convention.

O. B. A. has approved the transfer of Lambert Collins to Peterborough and Jimmy Hall to Guelph.

A Bible Message For To-day . . . .

BEHOLD, THE eye of the Lord is upon them that fear him, upon them that hope in his mercy; to deliver their soul from death, and to keep them alive in famine. Our soul waiteth for the Lord; he is our help and our shield.—Ps. xxxiii, 18-20.

✧ ✧ ✧

In the way of righteousness is life; and in the pathway thereof there is no death.—Prov. xii, 28.

✧ ✧ ✧

Then said Jesus to those Jews which believed on him, If ye continue in my word, then are ye are my disciples indeed; and ye shall know the truth, and the truth shall make you free . . . I speak that which I have seen with my Father. . . . Why do ye not understand my speech? even because ye cannot hear my word. . . . Verily, verily, I say unto you, If a man keep my saying, he shall never see death.—John viii, 31, 32, 38, 43, 51.

TWICE AS LARGE.

(The New Yorker)

THEY ARE shooting "Marie Antoinettee" in Hollywood. (Good song theme, that.) They have built a replica of the Palace of Versailles, though it's not exactly a replica. The original was on too small a scale; you couldn't get more than about five hundred dancers in the Galerie des Glaces. M-G-M's Versailles is twice as large and twice as magnificent as that of Louis XIV. The French, we hear, are annoyed at this dimming of their proud symbol of magnificance. Versailles, however, remains a symbol still: of magnificence brought low, of time's tarnishing. The ghosty red heels of Louis XIV tap through desolate corridors, under roofs preserved from leaking by the munificence of John D. Rockefeller, Jr.

GLOBE TROTTERS.

(Kingston Whig-Standard)

THE EDITOR of the Peterborough Examiner and the editor of the St. Thomas Times-Journal are in an argument about European hotels. . .

We are not going to get mixed up in this private war about gold toothpicks and full-course dinners in the middle of the night. We've knocked about a bit, too, and know the hotels in question, but our most vivid recollection of all these high-class European hotels is their bills, and the line-up of gold braid and buttons when we departed.

So far as we are concerned, for a long cold one on a hot Summer's day, we recommend that delightful old inn in Fleet Street, London, where pressmen gather, The Falstaff. But for real value, nothing can compare with Mrs. Galbraith's regular shilling tea about a block from the old abbey in Melrose. And, too, you are allowed to nurse the grandchildren while she prepares it.

A Bit of Nonsense

THE PLATFORM

Old Lady (on platform)—"Which platform for the London train?"

Porter—"Turn to the left and you'll be right!"

"Don't be impertinent, young man."

"All right, then turn to your right and you'll be left!"

LIFE IN THE EAST NOT ATTRACTIVE TO THE BRITISH

"It's all right to talk about the mystic East, but you wouldn't wish to stay here longer than to get the next boat or airplane back," wrote Frank Hill from Manamah, Capital of Bahrein, the Bahrein Islands in the Persian Gulf, to his sister, Mrs. L. R. Groombridge. Mr. Hill is employed with Imperial Airways at the capital of the Islands in the far East, one of the outposts of Britain's new mail service to India and Malaya.

"This dashing Sheikh and harem business has been overdone. They are still here, I admit, but if you were not used to associating with them their smell would knock you flat."

Mr. Hill described in his letter events connected with the visit of Prince (or Sheikh) Saud Bin Abdul Aziz, heir apparent to the throne of Arabia, to Bahrein on the occasion of the annual celebration of the coronation of Sheikh Hamed Bin Isa Al Khalifa.

"About an hour before Prince Saud Bin arrived with his retinue of forty servants in three large motor launches, His Highness Sheikh Sir Hamed Bin, ruler of Bahrein, accompanied by his numerous brothers and countless other Sheikhs, drove on to the pier. They were all in smart American cars, Plymouth, Nash and Ford, but His Highness' car was easily distinguishable as it is painted a bright silver, the only one of that color in Bahrein as apparently he will not allow any other car to copy it.

Smart Troops

The police, composed of 100 foot, 8 camel and 6 horse, looked very smart in their khaki shorts, shirts and puttees, and excelled themselves in their handling of rifles and bayonets and also with their "very brass" rendering of "Colonel Bogey,"—the only tune they knew.

After all the salaaming and hugging was finished after the visitors landed, the Sheikhs all went off to the palace amid much yelling and screaming. I forgot to mention that Bahrein is the proud possessor of three fieldpieces that seem to have been used by Cromwell or some other ancient. A royal salute of about 60 (? ?) guns was fired as the Prince came into the harbor. By the way, our harbor as about the size of a billiards table. This salute was made possible by having three convicts to each gun, loading and unloading, while the fastest policeman ran up and down the line pulling the strings that fired the shots! Very original, what do you think?

The next day there was a big reception at the palace. All the Sheikhs looked very picturesque in their native dress and there was an abundance of gold and silver. Their swords and daggers were all of gold and their rifles inlaid with silver. These Arabs sure are lads for their finery and ornaments, but I would never relish being their prisoner had I by any chance to fight against them. Their dancing in which they use rifles held aloft with both hands was too realistic at times for me.

Visited Market Daily

After the reception and each day until the day of his departure, the Prince visited the market and shops and spent the whole of 10,000 rupees. Three rupees are worth about a dollar. All their money was in gold sovereigns. I am nearly prepared to swear that there are more sovereigns in Arabia, than in any other part of the world. The Arabs do not trust paper money.

When the Prince left Bahrein he was presented by Sheikh Hamed with—two rows of pearls (this place is the home of the pearl industry) 10 camels, 6 horses and 4 cars. Sheikh Hamed has since been to Mecca where he stayed with Idn Saud and returns the day this letter leaves, bringing 10 cars and countless other buckshees. That day will of course be another excuse for a holiday, so I had better leave this now and chase my "boys" so that I can get two days' work out of them today as they are bound to be off on Wednesday.

In accordance with Mohammedan law Sheikh of Arabia can have only four wives at one time, but I hear he has a complaint against life that he had one wife left to him in a will and he can't get rid of her."

NO MORE FACE SLAPPING

WINDSOR, Ont., April 9—(CP).—A City Council meeting Tuesday which ended with Alderman Norman Eansor having his face slapped by a woman spectator had a sequel at a police commission meeting last night. At the suggestion of Mayor E. S. Wigle, one or two police officers will attend each council meeting in future to maintain order.

Collegiate Notes

TRAVELOGUE

The Students' Council will sponsor an illustrated travelogue on Switzerland on April 27. The speaker will be Captain Fred H. Reid. This should be very interesting as well as educational. Captain Reid gives biweekly addresses in the Eaton Auditorium in Toronto. There will be a students' matinee in the afternoon and tickets will sell for 10c. In the evening Captain Reid will address the adults. Both these lectures should be well worth hearing. Tickets for the evening show have been given to the form representatives. The tickets sell for 25c, and the form selling the most tickets will be rewarded with free admission to the afternoon lecture.

MORNING ENTERTAINMENT.

Miss Margaret Lundy, vice-president of the Students' Council, announced that there will be another form of entertainment in the assemblies from now on. The newly organized Harmonica Club started the series by giving a medley of old-time numbers, including "Susannah," "Shell Be Comin' Round the Mountain," and others. The leader, Garnet Windsor, promised to have some popular music soon. This club was formed recently and has been practising regularly. They have done a fine job so far, and deserve much credit. Other entertainment during the week was tentatively suspended.

BASKETBALL.

The basketball team is still waiting for word concerning the rest of the playoffs. H. A. Craig is coaching the team in the absence of H. L. Bamforth, who is recovering from an appendix operation. There may be an exhibition game some time next week to help keep the boys in shape and to defray travelling expenses.

CADETS.

The Cadet Officers Training Corps met in the Armouries. A good turnout was advised by Capt. Craig to attend drills regularly from now on. Sergeant-Major Frape of the Prince of Wales Rangers divided the officers into small companies and instructed the boys in company drill. At organization drill the corps was divided into three companies, each with three platoons and also a special voluntary squad. Colonel Bill Wheeler has been appointed O. C. this year, with a capable assistant, Major Donald Duncan as second in command. The voluntary squad will be under the Adjutant, Barrie Jack.

The auxiliary corps, consisting of signallers and first-aid men, has been drilling for some time now. The bugle band, under Major Hugh Davidson, is organizing now, and should be, as in other years, a success. A great deal of thanks is due to Sergt.-Major Frape. He has voluntarily come out to the Armouries once or twice a week since Christmas to drill the officers and to try to improve the corps in general. His help is appreciated by the Cadets.

OBSERVATION PLATFORM.

Mr. Henry, a victim of Snow White and the Seven Dwarfs, surprised those present at the morning assembly on Wednesday. He was heard to utter the following statement in reference to the poor response to his ticket selling campaign: "I don't want to be Grumpy, but those form representatives who have not called for tickets must be Dopey. Please come and get them and make me Happy."....Miss Edna Borland gave a rousing pep talk on Tuesday morning about the coming illustrated lecture by Capt. Reid.

Dr. H. R. H. Kenner returned to school on Monday morning after a week's absence. He received a great ovation when he appeared on the platform in the auditorium.

EASILY ASSUMED.

Some people are easily amused. In a spare on Tuesday, a certain scholarly fourth former spent his time by playing solitaire. His cards consisted of a driver's permit, several dance tickets and other assorted tickets. Owing to a short period he did not finish his game, but Jim would have "got out" one way or another if the bell had not rung.... The music for the morning assemblies continues to improve. Until recently the accompaniment to the singing was just a piano. Now, there is a three-piece orchestra. Miss Merrill Smith is pianist, Bob Graham plays the saxophone, while Jim Lillico blends in with his violin. This orchestra has been doing fine work and has introduced several new pieces....The Echoes will be published on or about April 25....The annual supply of school pins and rings arrived this week. The rings were distributed from the library after school. The pins will be given out next week. Both rings and pins are very smart, and every pupil should own one or the other.

EXAMINATIONS.

The time for examinations draws near. On Wednesday the third forms wrote the final examination on French prose. The Easter examinations for Lower School began on Friday. Owing to these examinations, the regular classes in the Lower School will be suspended until after Easter. The classes in Middle and Upper Schools will be carried as usual except that the rotary system will not be used. Pupils will remain in their formrooms until after the exams.

The application forms for the Departmental examinations have been issued, and students are busy filling them out. This is one of the less favorable signs of the coming of summer in the eyes of the student. The Departmental examinations will be written between June 14 and June 29.

WESTERN RELIEF.

Mr. L. J. Pettit announced that P.C.I. has "adopted" six schools in Western Canada. These schools, public schools, are badly in need of such school supplies as chalk, crayons, maps, paper and text books. The pupils want clothes and shoes. A list of the articles needed is posted in each of the rooms. Pupils are asked to bring whatever old clothes or text books they have to the school dining-room before 9 a.m. and 1.30 p.m. A committee composed of Helen Smoke, Lenore Lewis, John Craig and Ken Gillespie has been appointed to superintend the campaign. Cash will be gratefully received by the committee or by Mr. Pettit. Among the books needed are "Prestor John" and "Path of a King," both by John Buchan, "A Tale of Two Cities" by Charles Dickens, High School Latin Text Book and scribblers.

P.C.I. is not the first school to adopt this idea of Western relief. Lindsay Collegiate looks after two schools in Saskatchewan, while one of the Hamilton High Schools supports ten.

Candid Camera Shots

Candid camera shots clicked at random in Peterborough the other afternoon are shown here. The unsuspecting victims were intent on other things when the Examiner photographer "shot" them. If persons whose pictures appear here come into Examiner office and identify themselves they will each be given an enlargement of their photograph. And to other Peterborough residents; who knows, you may be the next victim.

(Examiner Staff Photo.)

MORE ABOUT— RUPTURE CAUSED

(Continued from Page 1)

shunting crew who was on the train at the time said that he had seen Staunton just before the accident, standing on the car behind the engine. Witness explained that the shunter backed into track 4 of the Quaker Oats yard and after picking up a box car there had just travelled about five car lengths when the brakes were suddenly applied and the witness, looking back, saw Staunton on the ground. Mr. Meagher said that he had exchanged signals with Staunton shortly before.

Witness said that it had been snowing earlier in the afternoon but that the top of the car was dry immediately after the accident. There was a strong northwest wind blowing but witness was not prepared to say whether that had anything to do with Staunton's falling. The dead trainman, he said, was a reliable capable workman who understood his job thoroughly.

Finds Scratches

Mr. Meagher said that in examining the top of the car after the accident he had seen some scratches near the edge on the east side that might have been made by the nails in Staunton's boots.

The ground where Staunton fell was sod and was level. The road bed, he said in answer to a question from a juror, was in good condition. The distance from the top of the car to the ground was about 15 feet.

The train was only going about three miles an hour and was stopped almost instantly.

James DeFinney, brakeman on the shunter, testified that he was riding at the rear of the third car away from the engine, about 90 feet from Staunton when the accident occurred, and when the train was stopped he saw the fireman down on the ground with the injured man. When he last saw Staunton before the accident he was standing about the middle of the car back of the engine. DeFinney said that the train was running at about three miles an hour on a straight track and there was no bumping or jolting. The weather was quite cold and windy but the top of the car was not slippery, he stated.

Calls It Mystery

"Can you account for Mr. Staunton's falling?" asked Mr. McElderry.

"No, I cannot," replied the witness. "It is a mystery to me."

DeFinney told of seeing Staunton half sitting up with blood on the side of his face and of noticing after the man's mitts had been removed that his finger was injured. Staunton had said that he was all right and wanted to get up from the ground. He walked over to the doctor's car.

Witness said that Staunton had not complained before the accident of feeling unwell.

"After the accident didn't he say what made him fall?" queried a juror and the witness replied in the negative.

Saw Him Fall

Norman James, fireman on the shunter saw Staunton fall off. He was sitting in the cab he testified and could see Staunton on the car next to the engine standing with his back toward the witness. There was no jolting and the train was not moving faster than three or four miles an hour.

"I saw him disappear over the side of the car," witness testified. "He threw his arms up and seemed to go over sideways."

James told of seeing the injured man after the accident, and corroborated DeFinney's evidence in that respect. Witness had not asked Staunton what had happened.

"Have you any opinion as to what caused him to fall off?" asked the Crown Attorney.

"No, I have not."

Witness said that he had not heard Staunton complain of not feeling well on the day of the accident.

Engineer's Evidence

Andrew Clegg, engineer of the shunter said Staunton had been on top of the first car next to the engine all the way down from Auburn.

"I saw him fall off the car," witness said. "He seemed to make a half turn before he went over. I couldn't see anything to cause him to fall. There was no curve in the track there. His feet was the last part of him to leave the car."

Witness told of applying his brakes immediately and of hurrying to where Staunton was. He had noticed his injured hand he said. When he first spoke to Staunton the latter did not answer but later when witness had asked him how the accident happened the injured trainman said something about having been trying to get down. It was witness's opinion that Staunton was stunned when he said that. He would not have tried to get down at that place on the car.

Mr. Clegg said there was a strong wind blowing and that possibly a sudden gust striking Staunton had caused him to lose his balance.

Medical Testimony

Dr. R. K. Magee testified he was called to the scene of the accident about 4.30 o'clock and said that the injured man had not complained of any other injuries other than to his hands. He had driven him to Nicholls Hospital in his own car and the patient's hands had been X-rayed, revealing a compound fracture of the index finger of the left hand and a fracture of the right hand. Witness had examined him for other injuries but had found no indications of any nor did Staunton complain of being hurt in any other part. The injured man had been given an anaesthetic, the dislocation was reduced and the fracture set and he had recovered consciousness and was apparently well when Dr. Magee left the hospital at ten minutes to 7 o'clock. Staunton, in fact had expressed a wish to go home but witness had refused to allow him to do so. Dr. Magee said that he had been called back to the hospital at 8.10 o'clock and Staunton was then dead. Dr. Cameron who had been at the hospital had been called just before.

Dr. Magee said that he had learned of the cause of death after the postmortem. It had been caused by internal bleeding. There had been nothing to indicate that condition. He had examined the patient's chest and abdomen for any indication of internal injuries but pressure had failed to reveal any soreness nor had Staunton complained of pain at all.

Postmortem Discoveries

Dr. J. C. Smith of Lakefield who with Dr. T. W. H. Young had performed the postmortem examination gave the results of the inquiry. They had discovered the peritoneum full of flood showing a serious hemorrhage. None of the larger organs had been ruptured but examination revealed that there had been a number of tears in the mesentery, a fold of the peritoneum which connects the intestines with the wall of the abdominal caviety. This injury had caused the internal bleeding which resulted in death. Heart, lungs and other organs were in healthy condition, except the liver which was in the condition known as hob-nailed.

Dr. T. W. H. Young agreed that Staunton's death was due to abdominal hemorrhage and shock. The tears in the mesentery could have been caused by the jolt of the fall. Dr. Young said the injury would cause a slow hemorrhage. In case of serious injury there was sometimes shock enough to cause numbness and there was less pain than in less serious cases. In this case there had been no complaint from the patient of pai nand examination had failed to reveal the injury. In answer to a juror Dr. Young said that a X-ray would not have shown the existing condition.

"The injury was such" said the witness, "that no matter what had been done for him it could not have saved his life and there was no indication that anything should have been done."

Dr. Young said that from the injuries to Staunton's hands he was satisfied that he had been conscious when he fell from the car. These injuries were such as would be caused by a man trying to save himself as he hit the ground whereas if he had been unconscious he would have fallen limply and the broken hand would not likely have eventuated.

In summing up the evidence briefly Coroner Dr. Herbert Young pointed out that it was Staunton's duty to ride on top of the car.

After half an hour's deliberation the jury brought in the following verdict:

"In the opinion of this jury Harvey Staunton came to his death as a result of shock and internal hemorrhage caused by falling off the top of a box car in the Quaker Oats siding, Peterborough, Ont., on April 4, 1938, north of the Quaker Oats plant. The accident happened at 4.25 p.m. and Mr. Staunton died in Nicholls Hospital about 8 p.m. the same night."

Zululand is to have a large new national wild game reserve.

FOR SALE. INVESTMENT PROPERTY.

SOLID BRICK DWELLING, containing Three Apartments. Double Garage. Central location. Gross Rental, $100.00 per month, yielding good return on Investment.

Davis-Thompson COMPANY
Insurance and General Agency
Real Estate
Established 1858
433 George Street. 'Phone 40.

Treasurer's Sale of Lands for Taxes

CORPORATION OF CITY OF PETERBOROUGH

TO WIT:

By virtue of a Warrant issued by the Mayor of the City of Peterborough bearing date the 23rd Day of March, 1938, Sale of Lands in Arrears of Taxes in the City of Peterborough will be held at the City Council Chambers at the Hour of Ten o'clock in the Forenoon, on the 5th Day of July, 1938, unless the Taxes and Costs are sooner paid. Notice is hereby given that the List of Lands for Sale for Arrears of Taxes is being published in the Ontario Gazette on the 2nd Day of April, 7th Day of May, 4th Day of June, 1938, and that Copies of the said List may be had at my Office.

MORLEY E. SHAVER,
City Treasurer.

"I hope they're not lost up there—"
"Mac is lost anywhere without his Sweet Caps!"

SWEET CAPORAL CIGARETTES
"The purest form in which tobacco can be smoked."

BIGNESS ★ BEAUTY ★ ECONOMY
IN BOTH THESE FORD V-8s

When you see and drive these two new cars you'll change your ideas about motoring. The De Luxe and Standard Ford V-8 prove that you don't have to sacrifice appearance and performance for low cost.

Both of these Fords give you the brilliant performance of the 85-horsepower V-8 engine — quick pick-up and smooth power that eats up miles. Both are built to high standards of comfort, with lots of leg room and remarkably easy riding. And both feature unusual economy — 22 to 27 miles per gallon, according to owners.

The De Luxe Ford V-8 offers a little more luxury than the Standard at a slightly higher cost.

See these two handsome Ford V-8s at your Ford dealer's. One or the other will fit your personal needs exactly.

$30 A MONTH, *with reasonable down-payment, buys any new Ford V-8 car under T. F. C. National Finance Plan.*

FORD V-8 Ford THE CANADIAN CAR

Sales and Service at HOOD & CUMMING George and King Sts. Phone 2460

ST. JOHN TEENITES CAPTURE SENIOR GIRLS BASKETBALL TITLE

QUAKER MAIDS TAKE JUNIOR GROUP TITLE

St. John's Teenites captured the Ladies' Basketball League senior championship for the year last night at the Y.W.C.A. with their second straight playoff win over Westclox, 8 to 7. Quaker Maids won the junior sectional title with an 8-6 decision over Quaker Debs in a sudden-death playoff. Orfuns won a 14-8 challenge match from C.G.E. on the same card.

Another big and noisy crowd of followers of the girls' teams whooped it up during these thrilling final tilts. Competition was of a high standard and as keen as the close counts in the playoff fixtures would indicate. It was the second win in two starts for the amazing Teenites, who brought their church the first girls' cage title, and a neat win for the amazing Teenites, who brought their church the first girls' cage title, and a neat win for the Maids over the young and smart Debs. The third tussle of the evening was an exhibition match. This trio of games brought to a conclusion a successful season of basketball at the Y.W.C.A.

Shading the Debs by but a single point in each half of their torrid tilt, the Quaker Maids survived the sudden-death final to win a junior championship. They earned the decision but the result was decidedly in doubt till the final whistle. Play was fast, even and exciting with close but clean checking shown by both youthful squads. The score was 5-4 for the ultimate winners at halftime, and they add a point margin the last stanza. R. Dalliday had three points for the winners, with M. Sullivan and M. Boyle getting two each, and V. Woods one. For the losers, H. White led with three points, as R. Farr got two and B. Frizzelle one. The teams:

Quaker Debs: H. White, M. Andrews, R. Farr, E. Roberts, B. Frizzelle.

Quaker Maids: M. Sullivan, M. Boyle, R. Dalliday, E. Alexander, E. O'Leary, V. Woods, A. Frost, D. Frost.

Referees—K. Killespie and W. Thirnbeck.

Teenites piled up a good lead in the first half of the senior struggle and then barely staved off a sustained attack by Westclox in a hectic final frame to gain the decision by the narrowest of margins. It was 8-4 for St. John's at the rest period and they were blanked the rest of the route as Westclox counted three points. Checking was quite close as the rivals played careful basketball, but it was always exciting. J. Coleman topped the Teenites in tallying with four points, while A. Bowler got three points and E. Gynane one, this squad playing fine basketball. C. Metcalfe and M. Allison got two points apiece for the losers, with M. Hawthorne, P. Wolstenholme and L. McNaughton counting a point each. The teams:

Teenites: J. Coleman, E. Gynane, I. Young, A. Bowler, C. Clark, T. Law, E. Harte-Maxwell.

Westclox: L. McNaughton, J. Crowe, C. Metcalfe, M. Allison, A. Flynn, M. Hawthorne, D. Dawson, N. Pammett, P. Wolstenholme, M. Goldie.

Referees—J. Cooper, K. Gillespie.

Orfuns edged out a 14-8 triumph over C.G.E. in a challenge match, play being fast and fairly close all the way. The Electrics finished stronger but had a big early lead by Orfuns to combat. B. Blade was top scorer with five points and F. Bestard counted four. K. Rogow led the losers with three points. The teams:

Orfuns: G. Mortimer, S. Levine, B. Blade, J. Dawson, M. Snowden, M. Ferguson, F. Bestard, P. Davies.

C.G.E.: M. Hodson, V. Bartley, A. Craig, K. Rogow, G. Mann, E. Foster, F. Nolan, M. Wood, M. McCarthy.

Junior Coach

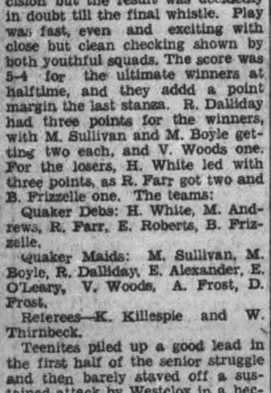

Coach of St. Boniface Seals, junior hockey champions of western Canada, is Mike Kryschuk, ABOVE, who will shortly take his team east for the Memorial Cup finals against either Oshawa Generals or Perth Blue Wings. The finals will be played in Toronto on Saturday.

Pockets Pesos

When Robert Tyre Jones comes out of retirement each year to take part in his only competition of the year in the sport he used to dominate, the event, the Masters' Tournament at Augusta, Georgia, attracts the leading pros in the country. This year's winner was Henry Picard, ABOVE, who led all the way and registered a 285 for the 72 hole affair to pocket $1,500.

Inside Sportin' Dope

BY A. WISE CRACKER

Mister Sporting Editor:

Well Mac, this screwey N. H. L. play off serious is still with us and at the present writing the Leaves and the Black Hawks is all tied up with I win each and they tie into each other into Chicago Sun. nite. You can call your own winners, customers. I ain't even going to try and guess the lineups, for what with injuries and league rulings and such the Hawks is liable to start out with Manager Bill Stewart on right wing and Major McLaughlin in the nets. I thing is clear the refereeing in these playoffs has got to be a joke. The face and head injuries in Thurs. nite's game in Toronto shows how high the sticks was being carried and judging by the casualty lists the Hawks was on the catching end of most of the stuff and yet very little of this rough work was penalized.

The Wrong Slant

Whoever sold the officials the idea that they should let things go in the playoffs that they check up during the regular season I don't know but I do know this that if this laxity goes on to the end of the serious there may be some one seriously hurt. Then the fickle public will swing around pronto and say the officials should oughta stopped that kinda thing. They has been too many folks cut around the face and head, Mac, and I for I don't believe the real fans want to see it. Good lusty body checking and that kinda strenous play is all right but cross checks and slashes across the face aint what the customers pay their way into the ice box to see. It will keep on, we suppose until somebody has a skull fracture or loses a eye and then they will be an outcry to cut out the rough stuff.

Can't Get Excited

As for this final serious I can't get steamed up about it. On the season's play and taking the League as a whole all it really amounts to is that the Leaves which finished third in the matter of points is playing off with the sixth place team for the Stanley Cup. If that makes sense you can't prove it by me. Here's Chicago which only win 4 games on the road all season outa 24, turns around in the playoffs, knocks Canadiens and Americans for a loop and opens up the final dash for the mug by licking the Leaves. If that aint something. All that is necessary now to close the season and a gale of laughter everywhere but in Toronto would be for the Hawks to go and cop the serious. How they kin do it with Karakas with a broken toe and 2 of their best forwards Mister Romnes and Mister Mush March injured aint very clear but the whole season is so blamed cock-eyed that the Hawks might toss the stick boy out there and have him pop in a goal or 2 at the critical moment. Anyway if the Chicagos, cripples and all, grabs that 3rd game tomorrow night, that should get the biggest laugh of the whole Sunday nite broadcast belt and that includes Charlie McCarthy and Jack Benny.

Our bal lteam is called to begin physical jerks next week. We would suggest the exercise including swinging for the left field fence. All these years we been longing for a guy in a Peterborough unle what could pop one over the board when he came up to the plate and found the cushions crowded with teammates.

That seems to be the works.

Sportfully yours,
A. Wise Cracker.

VISIT NEW YORK—INEXPENSIVELY!
Bristol Moderate Rates Save You Dollars To Spend For Entertainment
Pink Elephant Dining Room
FINE ROOM with Private Bath
$2.50 to $4 . . Single
$3.50 to $7 . . Double
400 Comfortable Rooms
One of the Best Locations in New York
Adjacent to the Magnificent World-Famous Radio City
HOTEL BRISTOL
129 West 48th Street NEW YORK
T. Elliott Tolson, Pres. • Joseph E. Bath, Mgr.

Sports DAY by DAY

Digging Up the Local Dirt With the Odd Chuckle or Two

By CEC PERDUE

THIS blinkety-blank weather has our chilblains yelling again, and when our dogs bother us we have difficulty thinking. However, the show must go on, and a snitch in time saves time, so we will snitch a few clippings thither and hither. Might just as well admit it as Socrates or Helen of Troy or someone once said: You can fool some of the people some of the time, and some of the people some of the time, but you cawn't fool some of the people some of the time. Or something. Too many of the better columnists take their scissors instead of their pens in hand, and who are we to break the rule of Scribes' Union 541? Anyway, there isn't much stirring in sports locally in April, barring the odd—some really odd—re-organization meetings, and we gotta fill up somehow. But enough of apologies. On with the chatter.

* * * * * *

AGENT with the good Gaelic monicker of Walter Gilhooly, who is sports editor of the Ottawa Journal, writes of the Oshawa Generals: "The team has speed, balance, combination and a defence that's not often found in a collection of juniors. They're all natives of Oshawa with the exception of two, who hail from nearby Whitby, and it is rather amazing t he type of hockey player being bred in that section. The fact that they chased the Wolves back home to Sudbury was in itself an indication of what a fast, skilled young aggregation they are." We differ with Walter as to them all being from Oshawa or Whitby. Tonn and Taylor are from Toronto and Knipfel hails from Kitchener. And Dafoe is from Port Perry. The rest may all be natives. Not that we're being like the kettle turning its spout up at the pot, but just to keep the records straight. What junior team ever went into the Memorial Cup finals without some imports?

* * * * * *

BEFORE leaving hockey, let us say we are all for the Leafs to win the Stanley Cup, and think they will. They deserve it this year, and hasn't Chicago done well to get in the finals? But we sure admire Manager Bill Stewart of the Hawks for several reasons. 'Cause he is a battler, because he is a first-year manager who made good, because he proved our contention that there is no magic to being a good coach but just ability to handle players—as the players make a coach—and finally on account of he seems to be a real good scout. He battled Smythe and Cotton with his fists before the first game in Toronto, but was quite willing to bury the hatchet next day.

* * * * * *

AND here's a story they tell of him in the Montreal Star: "Stewart called his Hawks together before playing Canadiens in the third-place cup series and said, 'Boys, Babe Seibert has a bad knee as you all know; he also has an invalid wife and kid. I don't want any of you to rough him during this series. Don't let him get away with anything, but don't pick on that injured knee. I'd rather we lost than make a cripple of a guy for life.' Hats off to a fellow like that." We just thought some of you neutral fans who will listen in tomorrow night to the third game in Chicago might be interested. There are too few guys in hockey like this Stewart, who umpires Big League ball in the summer, and who quit being the best N.H.L. referee in the business to pilot those surprising Hawks.

* * * * * *

BILL WALSHE, Kingston scribe, has just returned with the victorious junior "B" champs of Ontario, and is getting settled down to office work again. He says there isn't much doing in baseball down that way yet, but a meeting may be called next week. Bill states Johnny Goodfellow is home on a visit to Kingston from collitch in Canton, N'Yawk, where Tony Paczkowski is also a student, and that both players would like to play for the Ponies again. No doubt Tony will be back with several more U.S. ball players who are ambitious to learn summer mathematics—pertaining to percentages, angles, etc.—in the C.O.B.L. Yeah, summer students have long been a boon to Joe Daley. Red Scrutton is located now in Kirkland Lake.

* * * * * *

SPEAKING of figures, we are rather amazed that Belleville—which must boast a population of at least 16,000—can't field a senior ball team. They used to trot out the best C.O.B.L. squads and won Ontario honors more than once. But the past two years have seen the diamond game die an agonizing death. The passage of Peeney Mills seemed to put a period to the game in the Quinte city. It is not the sports writer's fault as he is a constant booster for baseball and will, no doubt, in time get it going once more. Even towns the size of Port Hope, Cobourg, Bowmanville and others can field good intermediate ball teams, but Belleville can find no sponsors. They did put out a fair junior outfit last year, which may within a few years form the nucleus of a senior team. Meantime, they have nothing.

* * * * * *

NAPANEE have less than half the population of Belleville, yet they had a C.O.B.L. outfit last year. Dunno about this season, yet. And look at some of the Ontario towns which supported pro squads in the Can.-Am. class "D" loop the last few years. Perth had but 4,000 folks, Smiths Falls but 7,000 and Brockville barely 10,000. In fact, Knotty Lee's champs of Ogdensburg played last year in a town of 17,000 people. Peterborough is no metropolis by any means, but we have some 25,000 souls in this city and quite a few of them are baseball fans. If they have a good home team. We are lucky in this population and in having diversified industries, so that a slump doesn't affect us as badly as, say, Oshawa. And we are lucky in generally having fair ball teams and pretty good crowds at the game. But so much for figures. We enjoy figures best around the bathing beaches.

* * * * * *

GIRLS' cage season terminated last evening in the Y. W. C. A. with St. John Teenites and Quaker Maids winning leage championships. The Teenites finished a fine season by bringing home their first lasses' hoop championship and they did it decisively with two straight playoff nods over Westclox in the senior section. Quaker Maids copped the junior honors over Quaker Debs and deserved it but had to hustle plenty against their younger rivals in this sudden-death final. Orfuns also beat C. G. E. in a challenge match the same eve. Quite a crowd of fans whooped it up at the keen competition and close scores in those playoff tilts. Teenites took an 8-7 win over Westclox whilst the Maids grabbed an 8-6 verdict over Debs—and you can't make 'em much closer, eh? A good season for a classy circuit.

* * * * * *

GRAB-BAG: Peterborough Military Club Badminton finals are on tonight at the Armouries, starting at eight bells .....Lindsay Cricket Club declined to enter a proposed Central Ontario group but wants exhibition games with Peterborough....Oshawa juveniles clash with Midland tonight at 10 in Toronto in a sudden-death O. J. H. A. playoff....Ernie Gibbard has definitely announced, we have just heard, that Napanee would not re-enter the C. O. B. L. this year....Elora won the O H. A. intermediate "B" title in Kitchener last night with an 11-3 chuckle over Powassan....Sports editors are happy cause "Elora" fits a newspaper heading much better than "Powassan"!....Two fist fights, one a free-for-all, marked the gals' hockey playoff in Galt last e'en when Preston Rivulettes again won out....Cornwall added to the hockey playoff upsets by eliminating Quebec Aces in Ottawa yester gloaming to win Eastern Canada honors; they play Allan Cup finals in Saskatoon and Calgary....Figuring they got too many butt-ends in Toronto, the Hawks threaten to give the Leafs a going-over in Chi on Sunday night....Napanee would like to play intermediate ball and may go after Trenton Airport to play intermediate instead of senior....This may be okay weather for the fall wheat, but it sure is ideal for fall guys—that means us!

JANETVILLE A.A. ELECTS OFFICERS

(Examiner Correspondence.)

JANETVILLE, April 9. — About thirty local young men attended a meeting at the Community Park on Wednesday evening, when an Athletic Association was formed.

Lloyd Hall was chairman for the evening, and Roy Marshall secretary.

The officers elected were as follows:

President, Leonard McNeil; Vice-President, Lloyd Hall; Secretary, Roy Marshall; Treasurer, R. J. Burn; Hardball, manager Percy Hamilton, coach Herb Spruitt; Softball, manager Guy McGill, coach Russel Deyell; Football, manager Jack Wiles, coach John Loy; Hockey, manager Horace McDowell, coach Wilson Heaslip; Entertainment Committee: Leslie Hall, Carson Howe and Noral Marshall.

A business meeting will be held tonight (Saturday), when arrangements will be made to hold a dance in the near future.

The boys feel that they are embarking upon an important venture in the field of sport, and are confident of the loyal and whole-hearted support of the parents and citizens in general.

ESCAPE IN A CEMETERY

TORONTO, April 9 (C.P.).—Police fired two shots during a mile-long chase through streets, over back fences and into a cemetery early to-day after two car thieves dressed in soldier's uniforms.

Police chased the reported stolen car along the streets and, when they caught up to it, the two fled, finally disappearing in the darkness of the cemetery.

Loss Of Appling On Top Of Bonura Deal Puts James Joseph Dykes In Tough Spot

Gee Walker

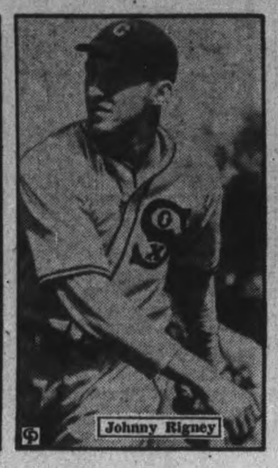

Johnny Rigney

Henry Steinbacher

Arguments about the destiny of the White Sox as a result of the trades Manager Jimmy Dykes engineered during the off-season must wait upon the recovery of Luke Appling.

If Appling doesn't get back in there before June the White Sox chances to stay in the first division must be regarded as slim. The hard-hitting shortstop one of the best infielders in the American league, suffered a broken ankle in a training camp game. The medicos figure he will be out of the game for five to eight weeks. But it may be three months before the star can get back to his job, both bones in the lower right leg being fractured.

That Bonura Deal.

That blow to Sox hopes came on the heels of a decision by the United Order of Atavistic Arguiers to he effect that Dykes had thrown a wrench into the works when he traded Zeke Bonura, fourth-best hitter in the league, for Joe Kuhel, a fancy first baseman without much authority at the plate.

The Arguiers previously had given the Sox no worse than an even break in the deal that sent Fred Walker, and Vernon Kennedy to Detroit in exchange for Gerald Walker. Marvin Owen and Mike Tresh. With the developments such as they are, Gee will have to hit .500 to keep the Sox up there, and Owen will have to add 40 points to his .288 batting average of last year. Tresh is a young catcher who probably will be Luke Sewell's understudy, and not much except cheers can be expected from him for a year or so.

Walker, Kreevich Plus Somebody

Director Dykes figures on Gee Walker and Mike Kreevich for regular outfield berths. A couple of rookies are threatening Rip Radcliff for the other position. They are Rupert Thompson former Bee who hit .327 for San Diego last year, and Henry Steinbacher, returned from St. Paul, where he hit .310 after being remanded for another trial. John (Larry) Rosenthal has been on outfield relief for two years and is trying for regular work.

It is likely most of the hurling will be done by Ted Lyons, Monty Stratton, Lefty Thornton Lee, Sugar Cain, Johnny Whitehead, Clint Brown, Bill Dietrich, Johnny Rigney and perhaps Bill Cox a young man from St. Paul. Director Dykes has hope for improvement by Rigney and if Johnny should decide to become a stand-by it would be a great help indeed.

How to Plug Gap?

Plugging that hole at short during in the absence of Appling is the hardest job Dykes faces now. Figuring that Hayes and Berger are second basemen he has only rookies for the role—Joe Martin from Baltimore, who once had a trial with the Giants, and one Jesse Landrum from St. Paul. What he may have to do is shift Hayes to short and use Berger at second, which would give him a makeshift combination at best, neither Berger nor Hayes being able to hit the size of his hat, and Berger coming up with untimely misplays afield.

Dykes is in a spot no other major league manager would relish. But he's a great guy in an emergency. Let's hope he gets out of this one with a whole skin.

Australian Cricketeers Depend On Amateurs to Form Test Team

A review of the new book on the cricket test matches in Australia by Cardus, the English journalist who accompanied the last team to Australia affords some interesting and surprising information. It is customary to suppose that the Cornstalks play cricket all the time whereas Cardus discloses there is much less cricket played Down Under than in England. To begin with the Aussies do not play in the evenings and they also have no midweek matches. They play club matches on Saturday afternoons and have no first class matches corresponding to England's county cricket at all. With this lack of cricket practice they are chosen for the Sheffield shield interstate matches from which the test players are finally selected.

With this absence of what is known in England as village cricket, how comes it that the Australians rank so high in the game. First of all they love the game and it is reckoned a greater honor to be chosen for a test match than to be prime minister. Secondly they are all amateurs, there are no professionals in Australia and of course there is none on their test teams. England's weakness undoubtedly lies in playing pros in these matches. They have neither the dash, the genius and the keenness nor the brains of amateurs of high standing and play conventional instead of enterprising cricket on the theory that if one stays at the wicket runs will come. Australia plays with the idea of attacking always.

Compared with Australia and her amateurs English professional teams are not playing cricket. The phrase 'it isn't cricket,' an expression in English applies most of all to English cricket itself. It is not cricket. When amateurs like the Steets, read (W.W.) the Hubbs (MacLaren's) and even clumsy old Grace (WS) are compared with Australians they rank equally high and why England cannot master enough amateurs instead of professionals to play what is real sport with no ingrates behind it is a mystery from every point of view.

However the Australians do not object and England continues to be on the defensive. The day is dawning however of a realization of these facts and then the world will see real cricket and not the game as played by men hired for this purpose. Australia shows cricket superiority for the world, Cardus says. It is character not proficiency that tells in this world.

J. H. BURNHAM

EDEN TO RETURN?

BRISTOL, England, April 9 (C.P. Cable). — Viscount Halifax to-day hinted at the return to the Cabinet of his predecessor as Foreign Secretary, Anthony Eden.

"I look forward to the time," Lord Halifax said in the course of his speech here, "when the country will again enjoy the benefit of his service and guidance in its administration."

Among The Greats

JOHNNY GOTTSELIG

Great was the surprise of the hockey world when Bill Stewart steered his odd assortment of hockey material into a one game lead in the Stanley Cup finals against Toronto Maple Leafs. The team was a mixture of veterans and youngsters and one of the most potent of the former was Johnny Gottselig, ABOVE, ace centre player and one of the National League's greatest stickhandlers. Johnny has been with the Hawks for 10 years now.

Allan Survivors

(By The anadian Press).

Cornwall Flyers and Trail Smoke Eaters gained the final for the Allan Cup last night, Flyers knocking out Quebec Aces to take the Eastern Canadian championship, and Smoke Eaters eliminating Port Arthur Bearcats for the western title. The teams left are:

East.
Ontario—Cornwall.
West.
British Columbia—Trail.

WEAKER ON CLASSICS

NEW YORK—(CP).— Language study other than English has declined more than 50 per cent. in New York City high schools over a period of 20 years, Greek and Latin being most neglected.

Short on sleep, plagued with another boggy headache? A Bromo-Seltzer now will give you FAST relief.
A headache calls for a remedy that works more than one way. Bromo-Seltzer does what many remedies *can't* do . . . relieves your headache FAST. Settles the *stomach!* Soothes ragged *nerves!* Helps nature restore your alkaline balance!
Keep the family-size bottle of Bromo-Seltzer handy at home!
BROMO-SELTZER

Miss F. Adams Gains Badminton Finals

Finals in the local Military Badminton Club will be run off this evening, starting at eight o'clock, in the Armories. Miss F. Adams plays Mrs. (Dr.) Preston in ladies' singles; Miss Adams and Mrs. Preston meet Mrs. Gil Putnam and Mrs. Jas. Matthews in ladies' doubles; the mixed doubles see Miss Adams and W. B. Brown playing Miss M. Donoghue and R. Baker; R. Hewett goes on against Russ Kitchen in the men's singles; and Dr. J. C. Green and W. B. Brown meet R. Hewett and Max Rishor in men's doubles.

Following the tournament, a luncheon will be held and the presentation of prizes will be made by Lt.-Col. J. A. Dewart, M.C., Officer Commanding the Prince of Wales Rangers.

TOBACCO SALE CONTROL

WASHINGTON, April 9 (A.P.).—Growers of Burley tobacco, mostly in Kentucky and Tennessee, voted to-day on whether to give the Federal Government power to regulate sales of their crop this year. The referendum was on the question of invoking marketing quota provisions of the new farm law to limit Burley sales to 305,000,000 pounds. Two-thirds of the growers balloting must vote "yes," to put the system into effect.

NAME CANADA'S DAVIS CUPPERS

MONTREAL, April 9 (CP).—Four youths, untried in Davis Cup competition, were named Friday to represent Canada against Japan in the North American zone Davis Cup tennis matches, opening in Vancouver or Montreal late in July.

The quartet named: Young Bobby Murray of Montreal, the Dominion's ranking number one played in 1937; Laird Watt, also of Montreal; Ross Wilson of Toronto, and Doug. Cameron of Vancouver.

E. H. Laframboise of Montreal, a former Davis Cupper, was named as non-playing captain who will take his youthful charges to United States for a month's active training. It was announced the team would enter major United States tournaments as part of the preparation for the battle with the Japs, now en route to England.

Announcement of the personnel was made by officials of the Canadian Lawn Tennis Association, which decided last autumn to re-enter the cup tournaments after an absence of three years. Defeated by the United States squad in 1934, Canada has not since entered a tournament team.

Sports Spice

By EDDIE BRIETZ

NEW YORK, April 9 — (AP). — Everybody is trying to peek under Mike Jacobs' hat to find out where the Louis-Schmeling fight will land....Chicago hotel men, worried about losing the $6,000,000 or $7,000,000; they figure the fight is worth to them, have a man here telling Mike they're trying to get the windy city park board to take a cut on only a portion of the gate for Soldier Field, instead of 5 per cent of the total take,...New York and Philly still lead for the big scrap, however....

Why not have daddy and grandpa Man O' War on hand to see son War Admiral and grandson Sea Biscuit tangle in September?....Ex-Tennis Champ Alice Marble's brother Tim is shortstoping in the Hollywood Pacific Coast League club....

Bantam Champ Sixto Escobar is combing offers out of his hair. . . can get $10,000, but wants $20,000; to take on Benny Lynch in London....offered five G's by Goldie O'Hearn, but is asking $10,000 to tangle with Joe Archibland in Washington....and now is thinking over a fight in Havana, providing the coming Salica-Echeverria go draws more than flies....

Feminate rooter from Hamilton, Ont., writes that it's Jimmy Adamcik, not Adamick, for the Detroit walloper....says he has a petition on file in Canadian courts now to change it to the 1-c-k....

Elbie Fletcher's sore back and weak hitting is worrying everybody with Boston Bees....Glenn Cuningham is more in demand than ever this spring. . . Will ru na special mile in San Francisco, then in the Kansas relays April 23, the Penn relays April 30, and the Princeton invitation....Zeke Bonura is going to pour it on the White Sox every chance he gets this season....Bucky Harris says Zeke has put more life in the Senators than they had all spring.

RUPTURE TROUBLES ENDED
Thousands healed by our advanced method. No leg straps, no elastic, no plasters. No pressure on hips or spine. Flexo pad. Different from all others. Endorsed by doctors, mechanics, clerks, everywhere. Very light. INEXPENSIVE. GUARANTEED. Write for information and trial offer.
SMITH MANUFACTURING COMPANY, Established 1893. Dept. 37, Preston, Ont.

Hot Weather Predicted for July

Yes, it seems that it is going to be hot next July. Generally speaking, it will be hot all over Canada during the month, but for your regional forecast and the changes from day to day, see your Daily Newspaper.

MARKETS and business conditions are like the weather, they vary from season to season and from place to place. Business, like the weather, is "hotter" in some places.

Advertise in the newspapers and develop these favorable markets with the full power of the Newspaper's concentrated circulation. Satisfactory sales volume can be further achieved by prompt repetition before the factors favoring success have changed and intensity up to daily insertions, is possible.

This advertisement was prepared for the Canadian Daily Newspapers Association by Ardiel Advertising Agency, Limited.

CORNWALL FLYERS WIN EASTERN CANADA SENIOR HOCKEY TITLE

FLYERS DEFEAT QUEBEC 2 TO 0 TO GAIN FINALS

OTTAWA, April 9 (CP).—The new Eastern Canada senior hockey champions, Cornwall Flyers, headed for Western Canada today and the Allan Cup finals after winning the eastern crown here last night by downing Quebec Aces 2-0 with a methodical, devastating offensive.

Hitting the top of their form in the rubber game of the best-of-three series, Flyers played an almost perfect game, featuring a brilliant passing attack and an effective poke-check defensive. Quebec won the first game in Montreal on Monday 6-3, but Cornwall evened the series Wednesday with a 5-2 win.

The team from the textile city meets Trail Smoke Eaters, Western champions, in the first game of the best-of-five Allan Cup series in Saskatoon possibly Tuesday night. The remaining games will be played in Calgary.

The Trans-Continental train was held here 40 minutes last night to enable the Flyers to catch it after the game. A huge crowd surged through the concourse of the Union Station to bid goodbye to the champions who go West with a new slogan coined by Coach Don Penniston: "We'll keep hittin' all the way, gang."

The largest crowd ever to watch a hockey game in the capital, 9,602 fans, roared their approval as Cornwall bagged a goal shortly after a minute of play and followed it up with another at 1.10 in the second period.

Bill Meloche, Flyers' right winger, who hailed from Montreal, beat Alex. Bolduc in the Quebec nets with the first goal.

Harvey McClelland, who learned his hockey on West Toronto playground rinks, scored Flyers' second goal.

More Sox Woe

Everything happens to Jimmy! We mean Jimmy Dykes, manager of the Chicago White Sox. Luke Appling, shortstop de luxe, breaks his ankle, and then it develops that Monte Stratton (Above), one of the team's dependable pitchers may be out of the game until June after pulling a muscle in his pitching arm.

Baseball Briefs

(By The Associated Press)

MEMPHIS, Tenn. — Burgess Whitehead, Manager Bill Terry calls him the best second baseman in the league, may make his 1938 debut in the Giants two games here. Terry has nothing but praise for Lou Chiozza, who has been filling in while Whitehead recovered from an appendectomy, but he is anxious to get Whitehead into actual competition.

LITTLE ROCK, Ark.—Lefty Gomez, who has a regular job as the Yankees' pitcher on opening day, is being groomed for the job again. But Manager Joe McCarthy of the New Yorkers wishes Lefty could get some work. Two days of bad weather have disrupted his hurling plans, and Gomez has gone only five innings thus far this season. The Yanks meet Little Rock to-day.

JACKSONVILLE, Fla.— Casting around for the Brooklyn Dodgers' most improved player, Manager Burleigh Grimes calls it a toss-up between Buddy Hassett, the ex-first baseman who apparently has been converted into an able outfielder, and Pete Coscarart, the best-looking rookie on the club. Coscarart is not hitting, around .220 thus far, but Grimes say she will make it up in double plays.

AVON PARK, Fla.—Detroit will not wear uniforms of bright orange and blue—which Manager Mickey Cochrane called "true Tiger colors"—this season, after all. Owner Walter O. Briggs has vetoed the idea. Undaunted, Cochrane opined, "I'll bet that kind of uniform will be standard equipment in a couple of years."

HAWKS TO PLAY ROUGH IN THIRD GAME OF SERIES

CHICAGO, April 9—(CP). — The maddest, and at times the most humorous series ever played for hockey's Stanley Cup took on another novel twist to-day as word went out that Chicago Hawks meant to meet Toronto Maple Leafs on a 'survival of the fittest' basis in their remaining games.

Little Bill Stewart, Chicago coach, supplies the information yesterday that Hawks intend to "make it tough" for Leafs when the teams bump into action here Sunday nigh in the third game of a best-of-five series. No matter what turn is taken it wouldn't surprise anyone, for about everything has happened in the first two games which the teams divided.

Stewart snapped that out after Hawks arrived here from Toronto, scene of the first two games and the stage for fistic fireworks between Stewart and Manager Conny Smythe of Leafs in one brush and Stewart and Harold "Baldy" Cotton, a former Leaf, in another. The Hawk coach claims his men came in for a lot of "butt ends" in the second contest which Leafs won 5-1.

Unnecessarily roughed up or not, Hawks started a parade to hospital shortly after their arrival here. Leading the march was Doc Romnes, star centre, who suffered a fractured nose. Others who required attention were Defenceman Alex Levinsky and Art Weibe, and Forwards Johnny Gottselig, Cury Dalhstrom and Louis Trudell.

Stewart still wasn't sure to-day whether Mike Karakas, who missed the first two games because of a fractured toe, would be in shape for the remaining contests. If he isn't, the mentor will have to call on Rookie Paul Goodman of Wichita's American Association team again for duty. Goodman was used in the second game at home and Stewart, never one to come out flatly with a prediction of victory, figures that the team may be able to keep it up. Winners of those five games, the Hawks only had four goals scored against them in the contests two of which ended in Chicago shutouts.

TRAIL HOCKEYISTS REPRESENT WEST

SASKATOON, April 9—(CP). — Trail Smoke Eaters, five times beaten in a Western Senior hockey final, found the sixth time lucky and today they await arrival of Cornwall Flyers for the opening here Wednesday of the three-of-five Allan Cup series.

Flying skates of the British Columbia champions carried them to a 7-3 overtime victory over Port Arthur Bearcats last night, and gave them the Western title in three straight games.

The plucky Thunder Bay team tied the score at 2-2 with a pair of goals in the last eight minutes of the third period and again at that took the lead early in the second overtime session. But Trail's vaunted attack, checked most of the game by the hard-hitting Port defence, spurted suddenly to net four more goals before the 10-minute period ended.

Trail added Port Arthur to a list of playoff victims including Nelson Maple Leafs, Kimberley Dynamiters, Calgary Rangers and Flin Flon Bombers.

Wrestling Last Night

(By the Associated Press)

NEWARK, N.J.—Dutch Schultz, 195, Germany, pinned Gino Martinelli, 200 Italy 28:41.

NORTH BERGEN N.J. — Chief Chewacki, 249, Oklahoma, threw George Koverly, Hollywood, Calif., 28:32.

BOSTON — George (Dazzler) Clark, 212, Scotland, defeated Seelie Samari, 220, Algeria, two straight falls.

PHILADELPHIA — Jim Londos, 200, St. Louis, defeated Orville Brown, 228, Wallace, Kas. (Brown disqualified for unnecessary roughness).

Fights Last Night

(By the Associated Press)

DETROIT—Jimmy Adamick, 192, Midland Mich. outpointed Al Ettore 192 Philadelphia (10.)

GRAND FORKS, N.D.—Dick Demary, 149½, Bismarck, N.D., stopped Karl Lautenschlager, 155½, Kansas City, (8).

PHILADELPHIA — Billy Passan, 118¾, Philadelphia, technically knocked out Chester Rugby, 120, Baltimore (6).

It's Crusher Casey And Danno

When two Irishmen get together you can generally count on a good scrap. That's what it turned out to be when Steve "Crusher" Casey hooked up with Danno O'Mahony in a wrestling match for the world's championship in New York. The "Crusher" successfully defended his crown against Danno, a former titleholder, but just how many states Mr. Casey's crown is recognized in we couldn't say offhand. Danno is the one on the bottom, and the fingers you can see in the lower left hand corner are those of the referee, who, no doubt, was an active participant later in the battle.

Foster-McLarnin Combination Untouched By Fight Managers

Pop Among Greats As Fight Manager According To Arthur Donovan

NEW YORK, April 9.—(CP).— In the punch parlors of mid-town New York where fighting men train daily, they still sing the praises of that old ring combination—Pop Foster and his Vancouver belter, Jimmy McLarnin.

The McLarnin-Foster duo rate as one combination in the so-called "golden era" of boxing that couldn't be reached by the gamblers who thrived on the fight business in those lush days a decade ago. And in spite of ridicule heaped on Pop at one time or another, no less astute a ring personality than Arthur Donovan, thinks Foster was tops as a manager.

"McLarnin was a natural-born fighter," says Donovan, dean of fight referees. "But it was Pop Foster who brought him along, perfecting his timing and making him the fighting machine that he was."

Of present day battlers, fight men figure the nearest thing to McLarnin that Canada has sent to the ring wars hereabouts since Pop and Jimmy operated, is Maxie Berger, the lightweight puncher whose daddy presses pants for a living in Montreal.

Berger, Canadian lightweight champ by virtue of a victory over Dave Castilloux of Montreal, is pointing for Lou Ambers' world crown. He's in no hurry to tackle the Herkimer hurricane, satisfied to come up through the ranks with impressive victories over well-known opponents such as Irish Eddie Brink and Enrico Venturi. But already there is talk of a fall title match for the little Montreal Hebrew.

Another Canadian well regarded, is Sammy Luftspring, one-time amateur welterweight champion of Ontario who scored a six-round victory over Felix Garcia in his New York debut April Fools' Day. Luftspring won just about as he pleased though not scoring a knockout.

Al Weill, Mike Jacobs' former match-maker and present manager of Ambers, lost no time putting $3,000 on the line to buy Sammy's contract from Dock Cooke of Toronto. Sammy came to New York "for experience" and because he ran out of suitable opponents at home. That too, is Berger's reason for being here.

Mike Jacobs, aptly named the "Mr. Boxing' of New York because he holds enough fight contracts to choke a horse; scoffs at those who talk on the 'golden era" of boxing—the days of Jack Dempsey, Gene Tunney and the $1,000,000 gate.

Since last October Mike has staged 14 shows in Madison Square Garden, grossing some $813,000 plus $84,000 on the side for broadcasting and movie rights. And, as Uncle Mike, clacking his store teeth, puts it, "is that hay?"

Winnipeg Challenges Preston Rivulettes

WINNIPEG, April 8—(CP). — W. V. (Bill) Tobias, manager of Winnipeg's Olympics women's hockey club, said last night a challenge had been issued to Preston Rivulettes, Dominion champions. A reply was expected from Manager M. J. Dykeman of the Preston club within a few days.

Dykeman was quoted in Galt as saying he believed a series with Winnipeg unlikely following his team's victory over Charlottetown in the Eastern final.

Hockey Scores

Allan Cup Playdowns

Cornwall 2, Quebec 0.
(Cornwall wins Eastern Canada title.)

O. H. A. Intermediate B

Elora 11, Powassan 3.
(Elora wins title.)

Eastern Canada Ladies

Preston 7, Charlottetown 1.
(Preston wins title.)

Remember When—

Montreal Maroons concluded their non-stop Stanley Cup title flight with a 4-1 decision over Toronto Maple Leafs at Montreal three years ago to-night. The Montrealers — who held the trophy in 1926 — previously scored 3-2 and 3-1 victories over the Leafs.

PRESTON WINS HOCKEY TITLE

GALT, Ont., April 9 (CP).—Preston Rivulettes, Eastern Canada's perennial ladies' hockey champions, will hold the Romeo Daoust trophy for the fifth consecutive year as a result of their 12-2 victory over Charlottetown Islanders in a fighting two-game series.

Before a thrilled crowd of 500 spectators, Rivulettes put the finishing touches to the series last night when they walloped the Islanders with both fists and goals in a game that ended 7-1 in their favor. They won the first game 5-1.

DOUBLES PRODUCTION

SPRINGFIELD, N.S.—(CP). — Francis Mason's White Leghorn doesn't cackle vainly. Twice a week, the hen lays twin eggs.

DANCE TO-NIGHT
AT THE
ELITE GRILL
TO
Jerry Wooll
AND HIS ORCHESTRA
Couple 75c
Reservations: Phone 7

Midnight Preview Sunday 12.05—
Also Monday and Tuesday
Performances: 2.30, 7.00 and 9.00

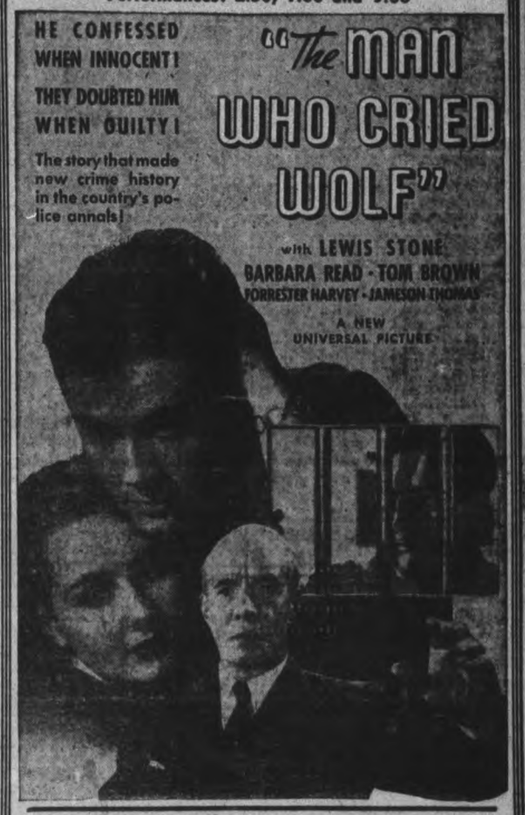

LAST TIMES TO-NIGHT 7.00 and 9.00 Partners of the Plains

Regent

Hurry! Hurry! - Last Times To-day
• Performances at 1.45 - 4.00 - 6.00 - 8.00 & 10 P.M. •
WALT DISNEY'S FULL-LENGTH FEATURE
"Snow White and the Seven Dwarfs"

MONDAY AND TUESDAY
Two Great Features!
Last Complete Evening Show at 8.20

Theirs Was Love on the Run - Around!
Strangers at Midnight . . . Married before breakfast! And they had started engaged to two other people! But this is the daffiest, dizziest romantic merry-go-round of all . . . with hold-ups, pursuits, clashes to lend mile-a-minute excitement to a laugh-a-second escapade!

"Married Before Breakfast"
With
ROBERT YOUNG
FLORENCE RICE
June Clayworth - Barnett Parker

—ADDED HIT—
"The Kid COMES BACK"
WAYNE MORRIS
JUNE TRAVIS
Barton MacLane - Ken Niles

CAPITOL

NOW—
Is The Time

To Bowl
•
Alleys Available
Afternoon or Evening
•
Prepare for Our
BOWLING TOURNAMENT
April 23 to 30 Inclusive
•
"BOWL FOR HEALTH"
•
DUFFUS
Recreation
Academy
TELEPHONE 840

DANCE
At the
LEGION HALL
Every Saturday
Night
Music by
ROYAL AMBASSADORS
8-piece Modern and Old Time Dance Band
Admission 25c

WATCH THIS SPACE FOR SPECIAL ANNOUNCEMENTS
If you don't care to dance, come and join the crowds and enjoy the music.
FOR ENGAGEMENTS TELEPHONE 1112J

DANCING
Tonight, Wednesday and Friday
RYE'S PAVILION
Frank Crowley
And His Orchestra
Dancing Starts 9 P.M.
(Bus Service Friday and Saturday after dance)
HERB PAYNE, Mgr.

RADIO PROGRAMS

The programs listed are printed as issued by the stations and are subject to change.

Saturday

(Afternoon EST)

5.00 P.M.
Great Plays (NBC) WBEN
Rakov's Orch. (NBC) WHAM
To be announced (CBS) WGR

5.15 P.M.
Count of Monte Cristo, WGY

5.30 P.M.
The Plainsmen, CFCF

5.45 P.M.
Evening Variety, CKCL
Sports and Stocks, CBW

(Evening EST)

6.00 P.M.
Spanish Revue (NBC) WEAF
Columbia Chorus (CBS) CFRB

6.15 P.M.
News, CBL
Musicale, WJR

6.30 P.M.
Sports, WGR
Art Shaw's Orchestra (CBS), WABC
Jim Hunter, news, CFRB

6.45 P.M.
Catholic Charities, WGR
Comedy Stars, WJR

7.00 P.M.
Renfro Barn Dance, WLW
Sportsviews, CFRB

7.15 P.M.
Memories of Dr. Lambert, CFRB

7.30 P.M.
Book Review, CBL

7.45 P.M.
Jean Sablon, songs, WEAF
Cugat's Orchestra, WGN

8.00 P.M.
Believe It or Not (NBC), WBEN
Music Hall (CBC) CBL

8.30 P.M.
Rus Morgan's Orch., WGR
Reflections, CBL
To be announced, WBEN

9.00 P.M.
Professor Quiz (CBS) WABC
Al Roth's Orch. (NBC) WEAF
To be announced, CFRB
Hockey Broadcast, CBL

9.30 P.M.
American Portraits (NBC), WBEN
Saturday Serenade, WJR
B.B.C. Players, WGR

10.00 P.M.
Hit Parade (CBS) WABC
Dance Orchestra, WHAM
Symphony Orchestra, WEAF

10.30 P.M.
Symphony Orch. (CBC) CBL
Bert Niosi's Orchestra, CFRB
Lorenzo Trio, WGR

10.45 P.M.
Kentucky Play Party, WHAS
Late News Bulletins, CBL

11.00 P.M.
Buddy Rogers' Orch., WABC
To be announced, CBL
Symphony Orchestra, WEAF

11.15 P.M.
Abe Lyman's Orchestra, WOR
What's On the Air, CFRB

11.30 P.M.
Goodman's Orch. (NBC) WJR
Horace Heidt's Orch. (NBC), WJZ
Abe Lyman's Orchestra, WGN
News, CBL

12 P.M.
Dance Orchestra (NBC) WJZ
Sammy Kaye's Orch. (CBS), WABC

Sunday

(Morning, EST)

8.30 A.M.
Tone Pictures (NBC) WHAM

9.00 A.M.
Turn Back the Clock, WBEN
Coast to Coast, KDKA
Wings Over Jordan, WGR

10.00 A.M.
Radio Pulpit (NBC) WBEN
Russian Melodies, CFCF
Radio Pastor, CKCL
Musicale, WJR

10.30 A.M.
Aubade for Strings (CBS) CFRB
Madrigal Singers, WBEN
Evangelist Services, CKCL
Dreams of Long Ago, CBL

10.45 A.M.
Westminster Church, WGR

11.00 A.M.
Church Services, CBL
Christian Science, CFRB
United Church, CKCL
Church Service, WBEN
World Problems, WOR

11.30 A.M.
Story Teller's House, WOR
Song Program, CFCF

(Afternoon EST)

12 P.M.
Major Bowes, WGR
Organ Melodies, CFCF
Radio League, CBL

12.15 P.M.
Capitol Family, CFRB
Henry Busse's Orch., CFCF

12.30 P.M.
Radio City Music Hall, WHAM
Tabernacle Choir, WABC
Soble's Amateur, CFRB
Round Table, WBEN

12.45 P.M.
Radio City Music Hour, WHAM
Newscast, CBL

1.00 P.M.
Piano Duo (NBC) WBEN
Church of the Air, WGR
British Israel, CKCL
Dinner Music, CBL
Reading the Comics, WGN
Garden of Memories, WOR

1.15 P.M.
Martial Music, CKCL
Bourdon's Orch., WGY
Siamese Gemstones, CFRB
Musicale, CBL
Grace and Scotty, WBEN

1.30 P.M.
Ernest Seitz, piano, CBL
Novelty Choir (MBS) WOR
Empires of Moon (NBC) WJZ
Sunday Afternoon, CFRB
Europe Calling, WABC

1.45 P.M.
Poet's Gold (CBS) WGR
Empires of Moon, WHAM

2.00 P.M.
R. C. A. Magic Key (NBC) CBL
Boris Morros Glee Club (CBS) WABC
Lamplighter, WOR
Home Friend, CFRB
Kidoodlers (NBC) WBEN

2.15 P.M.
Gems of Melody, CFRB
Selina Herman, CKCL
Gotham String Quartette, WOR

2.30 P.M.
Thatcher Colt Series (NBC), WBEN
Golden Sacred Hour, CKCL
Dr. Christian, drama, WJR

3.00 P.M.
Song Program (NBC) WJZ
Philharmonic Symphony Or., CFRB
Radio Newsreel (NBC) WBEN
Jewish Hour, CKCL

3.15 P.M.
Church in the Wildwood, CFCF

3.30 P.M.
Ed. McConnell, WHAM
Sunday Drivers, WTIC, WGY

3.45 P.M.
Headlines, WGR

4.00 P.M.
Puzzlers, WHAM
The New Poetry, WOR
Methodist Church, CKCL
Romance Melodies, WBEN
Father Coughlin, WJR

4.30 P.M.
The World Is Yours (NBC), WBEN
Stone Church, CKCL
Bob Crosby's Orch., WGN

5.00 P.M.
There Was a Woman (NBC), WHAM
Magazine of the Air (CBS) WJR
Marion Talley, soprano, WBEN
Music Makers (MBS) WOR

5.15 P.M.
Styled Music, CKCL

5.30 P.M.
Rollini Trio (NBC) WHAM
Guy Lombardo (CBS) WGR
Drama, WOR
Musicale, CFRB
Mickey Mouse (NBC) WBEN
Tudor Manor (CBC) CBL

5.45 P.M.
Yesterthoughts, WHAM

(Evening, EST)

6.00 Evening
Joe Penner (CBS) WJR
George Jessel (MBS) WOR
Virginia Morrow, CFRB
Western Singers, WGR
"What Price Loyalty," CBL
Catholic Hour, WBEN
Results of Austria-German Election, WLW

6.15 P.M.
Hymn Tide, CFRB

6.30 P.M.
Tale of To-day (NBC) WEAF
Cook's Almanac, CFRB
News Commentary (CBC), CBL
Music and Flowers, WHAM
Sunday News, WGR
News Testers, WOR
Human Relations, WLW
Topics, CFCF

6.45 P.M.
Violin Recital, CBL
Comedy Stars, WGR
To be announced, WTIC

7.00 P.M.
Jack Benny (NBC) CBL
Manhattan Mother WGR
The Forum, WOR
St. Stephen's Church, CFRB

7.30 P.M.
Phil Baker, comedy (CBS), WGR
Baker's Broadcast, WHAM
String Quartette (CBC) CBM
Broadway Stars, WOR
Interesting Neighbors, WBEN

7.45 P.M.
News, WOR

8.00 P.M.
Los Angeles Varieties (NBC), CBL
Sammy Kaye's Orch., WOR
Spy at Large, drama (NBC), WHAM
Sammy Kay's Orch. (CBS), CFRB

8.30 P.M.
Hawaii Calls (MBS) WOR
Musical Gazette, CFRB

9.00 P.M.
Sunday Evening Club (CBS), CFRB
Merry-Go-Round (NBC), WBEN
Hollywood Playhouse (NBC) CBL
Music Hour, CBO

9.30 P.M.
Familiar Music (NBC) WBEN
Walt. Winchell (NBC) WHAM
Brown Sisters, WGN
Music Hour, CBL

9.45 P.M.
Irene Rich, drama (NBC), WJZ
Unbroken Melodies, WLW

10.00 P.M.
Hollywood Showcase, WABC
Musings, CFRB
Wither Democracy (NBC) CBL
Goodwill Hour, WOR
Rising Musical Stars, WBEN

10.30 P.M.
Headlines and Bylines, CFRB

10.45 P.M.
World Dances, WGR
News Bulletin, WHAS

11.00 P.M.
Ab Lyman's Orchestra (CBS), WABC
News, CBL
Late News Flashes, CFRB
Candid Camera, WBEN

11.15 P.M.
Liedersinger (CBC) CBL
Dance Band (NBC WHAM
Betzner Orchestra, WOR

11.30 P.M.
Horace Henderson's Orchestra WBBM
Ernie Holst's Orch., WEAF
Sweet and Low, CBL

12 P.M.
Dance Orch. (CBS) WABC
Henry Busse's Orch. (NBC), WEAF
Roger Pryor's Orch. (NBC), WJZ
Dance Orchestra, WOR

Monday

(Morning, E.S.T.)

8.00 A.M.
Hits and Encores, CKCL
News Bulletins, CBL

8.15 A.M.
Breakfast Time Tunes, CFRB
Morning Roundup, CBL

8.30 A.M.
Do You Remember? CBL
Morning Melodies, CFRB

8.45 A.M.
Gospel Singer, CFRB

9.00 A.M.
Breakfast Club (NBC) CBL
Kitty Keene, CFRB
Morning Melodies, CKCL

9.15 A.M.
Person to Person, WEAF
Ma Perkins, CFRB

9.30 A.M.
The Wife Saver, CFRB

9.45 A.M.
Dorothy Batchelier, CFRB
Sally Work, WBEN

10.00 A.M.
Pretty Kitty Kelly (CBS), WGR
Mrs. Wiggs (NBC) CBL

10.15 A.M.
Myrt and Marge (CBS) WGR
John's Other Wife (NBC), WBEN, CBL

10.30 A.M.
Just Plain Bill (NBC) CBL
Get Thin to Music (CBS), WGN
Attorney-at-Law, KDKA
Richard Maxwell, songs, WJR

10.45 A.M.
Woman in White (NBC), WBEN
Bourdon's Orchestra, CBL

11.00 A.M.
Ruth Carhart, songs, CFRB
David Harum (NBC) WBEN
South Seas, CKCL

11.15 A.M.
Backstage Wife (NBC) WBEN
Liebert and Lewis, CBL
Three Notes, CFRB

11.30 A.M.
Big Sister (CBS) CFRB
Vic and Sade (NBC) WHAM
How to Be Charming, WBEN
John M. Elson, Talk, CBL

11.45 A.M.
Luncheon Music, CFRB
Edward McHugh (NBC), WHAM
Real Life Stories (CBS) WGR

(Afternoon, E.S.T.)

12.00 NOON
Girl Alone (NBC) WBEN
Boy and Girl, CBL

12.15 P.M.
The O'Neills (NBC) WBEN
News Parade, WGR
Hill Billy Music, CBL

12.30 P.M.
Orchestra, CBL
Waltz Time, CFRB
Bill Pitts, WBEN

12.45 P.M.
Farm Commentator, CBL
Farm Broadcast, CFRB
Our Gal, Sunday (CBS) WJR

1.00 P.M.
Betty and Bob (CBS) WJR
Happy Gang, CBL

1.15 P.M.
Musical Program, CFRB
Canadian Club, CBL

1.30 P.M.
Your Matinee, CFRB
Battle's Ensemble (CBC), CKCL

1.45 P.M.
Valiant Lady, WJR
Words and Music (NBC), WBEN

2.00 P.M.
Lady of Millions, CBL
Buckaroos, CFRB
Shut-in Party, CKCL

2.15 P.M.
Afternoon Musicale, CFRB

2.30 P.M.
Road of Life, CFRB
Way Down East, WBEN

2.45 P.M.
The Goldbergs, CFRB

3.00 P.M.
Pepper Young (NBC) WBEN
Rochester Orchestra, WHAM
Title Teasers, CKCL

3.15 P.M.
Women's News, CFRB

3.30 P.M.
Vic and Sade (NBC) WBEN
Stella Dallas, CFRB

3.45 P.M.
Gulding Light (NBC) WBEN
Nan Wynn, songs, CFRB

4.00 P.M.
Columbia Concert, CFRB
Lorenzo Jones, WBEN
Club Matinee, CBO

4.15 P.M.
Backstage Wife, CFRB
Mary Marlin, WBEN

4.30 P.M.
Organ Program, WGN
The Hughes Reel, CBL
Easter Concert (CBS) WJR

Radio Log

CANADIAN CORPORATION

	M.	Kc.
CBL	551	840
CKCL	517	580
CBM		1050
CBO		880

COLUMBIA SYSTEM

WABC	349	860
CFRB	435	690
WJR	400	750
WGR	545	550

MUTUAL SYSTEM

WOR	422	710
WLW	428	700
WGN	416	720

NATIONAL (Blue Network)

WJZ	395	760
WHAM	261	1550

NATIONAL (Red Network)

WEAF	454	660
WBEN	333	900
CBL	357	840

NEWS FROM CORRESPONDENTS IN THE PETERBOROUGH DISTRICT

Lakefield Couple 60 Years Wed

Mr. and Mrs. Richard Simpson, Lakefield, aged 85 and 82 years respectively, who on Sunday celebrated the sixtieth anniversary of their wedding. They are shown in front of the home in which they have resided for fifty-five years. They were married in Warsaw in 1878 by Wm. Buchanan.

(Examiner Correspondent's Photo.)

TRAPPING DOWN IN COLD WEATHER

(Examiner Correspondence.)

LAKEFIELD, April 9.—Trappers in this district and around Curve Lake report that while trapping was fine a week ago, their catch has fallen off almost completely since the cold weather set in.

They claim that now they are unable to reach their traps because of ice bordering the marshes. One Indian tells us that he can see the rats in his traps on the marshes but can't reach them because of the ice which has formed along the shoreline. The ice is two thin to be trusted with the weight of a man but not thin enough to be broken through with a canoe.

SHOOTING VICTIM MAY LIVE

BRAMPTON, Ont., April 9 (C.P.). Doctors said to-day Garritt Lammerse, 61-year-old Britannia Service Station operator, may recover from a bullet wound inflicted on Wednesday night by a masked man who held up the station.

Lammerse's condition improved slightly overnight, though it was still described as critical. He rallied after a second blood transfusion this morning.

J. E. A. Fitzgerald, Coal & Wood

FIRST QUALITY DRY BODY HARDWOOD

—Also—

NO. 2 HARDWOOD AND MIXED WOOD

"BLUE COAL"

Phone 110-111 253 Hunter St.

It's Here!

NEW WASHING MACHINE VALUE

Presenting a new washer in gleaming cream —And a Sensational "Trade-in" Offer for your old electric washer. Be sure to see this new

Coffield Gyrator Series "S"

Electric Washer With the Famous Patented Bowl - Bottom Tub

69.95

The opportunity of a life time —Never has so much value been offered at such a price. See all the quality features only found in Coffield:

- Fully automatic nickel-plated wringer with pressure reset.
- Large capacity bowl-bottom tub completely enclosed in auto-body steel casing.
- Safety switch — offset agitator, highly polished—rubber mounted motor.
- Coffield mechanism, built-in lubrication — no oiling required.

ONLY $5 CASH Balance $1.05 Per Week

JOHNSTON'S

George at McDonnel Open Evenings

JOINT MEETING IS HELD IN MILLBROOK BY FLOWER LOVERS

(Examiner Correspondence.)

MILLBROOK, April 9. — The Millbrook Horticultural Society held an "open night" in the Town Hall on Thursday, with a large number of guests from Orono and Peterborough, and the local community extensively represented as well.

A warm welcome to the incoming guests was extended by the president, Mrs. Charles Thorndyke, and Mrs. T. A. Campbell, the secretary.

The chair was taken by the vice-president, P. I. Bentley, who expressed greetings on behalf of the local society. The program opened with piano selections played by William Edworthy, the Orono visitors providing the musical numbers, and the guests from Peterborough bringing many helpful hints on how to carry on with a horticultural society.

Piano duets were contributed by Miss Osborne and Mrs. Melville Staples of Orono, Mrs. Drummond singing "Spring is Here Again," and "Because My Love Has Come to Me" as a recall. A second vocal duet, "Come Away, Elves," by Mrs. Drummond and Melville Staples, also brought warm applause. Jack Smith, president of the Peterborough Society, by request of the chair, then took charge for the group from his home city.

Gave Helpful Hints.

Among those who spoke, bringing much practical information to the Millbrook organization, which is still in the "baby" class, since it is not yet two years old, were H. Graham, chairman of the membership committee.

Dr. A. J. Madill laid emphasis upon the task of beautifying the town or village, which the Horticultural Society accomplishes; upon the favorable impression made upon visitors, and the uplifting effect upon the local citizens as well. New flowers and shrubs which have lately come into prominence were listed.

Mr. Forbes, chairman of the Option Committee, gave practical information about securing premiums in conjunction with the nearest florists, and Mr. Benton followed with particulars regarding the lawn and garden competitions.

Window Displays.

Ernest Watson, chairman of the Horticultural Fair, spoke on the value of window displays and the willingness of local merchants to co-operate; and Mr. Denton, chairman of the Juvenile Department, told of what is being done to interest the children, speaking of the fact that bird houses have been added as a special class for the younger element this year.

Mr. Harris gave some constructive hints on "Home Town Beautification," and Mr. Smith also mentioned the importance of choosing public buildings as the first to be made beautiful in their surroundings.

Melville Staples was the concluding speaker, telling of the civic pride felt by the people of Orono in their Memorial Park, and the adjoining Forestry Station.

Musical selections by the visitors from Orono were again listened to with much pleasure, and after Jack Smith had shaken up the conatiner, Master Billy Smith made the draw, those winning Regal Lilies being: Mrs. Wesley Williamson, Mr. Biddle of Peterborough, Mrs. P. I. Bentley, and Gordon Fallis.

The committee in charge, with Mrs. Percy Stinson as convenor, then served refreshments and a delightful social hour was enjoyed, the National Anthem bringing a most successful evening, the first of its kind under the auspices of the Millbrook Society, to a close.

ROUTINE BUSINESS AT CAVAN COUNCIL

(Examiner Correspondence.)

MILLBROOK, April 8.—Cavan Council met in regular session on Wednesday. Reeve Arthur Wood, presiding, and all members present.

Communications: From the Inspector gasoline tax, refunds with advice where refunds were allowed on township work; From the Department of Highways enclosing a summarized statement of expenditures on the township roads last year.

Ex-warden G. H. Hootan appeared before the council, demonstrating a new type of culvert made of wood.

Brown-Fallis: That the reeve be instructed to sign cheques for the following orders. Carried:

S. J. Pritchard, P.S. road 4, $12.00; I. W. Larmer, P.S. road 7, $25.00; H. J. Hubbeard, P.S. road 4, $24.00; W. Windrem, P.S. road 12, $2395; W. S. Kennedy, P.S. road 3, $7.40; V. R. Hunter, P.S. road 10, $21.00; Ray Finlay, P.S. road 6, $10.40; Charles Hard, P.S. road 3, $6.00; A. E. Byers, P.S. road 10, $10.00; A. Gilmour, P.S. road 2, $10.00; A. V. Thorne, P. S. road 3, $5.00; W. F. Fallis, P.S. road 6, $5.00; L. H. Gibson, P. S. various, $19.00; Millbrook Telephone Co, account, $3.84; the treasurer, Port Hope, account, $5.46; R. W. Lough, relief account, $31.86; W. J. Thompson, account re warrants, $3.25; council pay, $15, committee work, reeve, $4, total $19.00; J. N. McGill, clerk, $37.50;

Shield-Smith: That the council adjourn to meet May 4, at 1.30 p.m.

CAMPBELLFORD

Mrs. W. W. Fawcett of Toronto, was among those from out of town who attended the funeral of the late Mrs. James A. O'Connor on Thursday.

Mrs. Fred Clarke of Lakeport, is visiting Dr. and Mrs. O. C. Watson, Queen street.

Mr. and Mrs. Bert Sharpe of Toronto, have been spending a few days with friends in town.

Lakefield Couple Observes 60th Wedding Anniversary

OBITUARY

MRS. JANE O'CONNOR.

(Examiner Correspondence.)

CAMPBELLFORD, April 8.—The funeral of the late Jane Campbell, widow of James A. O'Connor, was held from the residence of her daughter, Mrs. T. S. Baker, Sebastopol Street, on Thursday afternoon. Mrs. O'Connor, who was born in Haldimand Township 82 years ago, and as a girl moved to Percy Township, later to be married in the village of Warkworth. She came to Campbellford with her husband, who predeceased her 15 years ago in the year 1888. A member of St. Andrew's Presbyterian Church, she took a keen interest in the work of the Ladies' Aid, of which she was an active member for many years. About two months ago she suffered a stroke which was ultimately the cause of her death on Tuesday last.

Surviving her are two sons, Dr. Fred J. O'Connor of Syracuse, N.Y., and Dr. T. H. O'Connor of Toronto, and one daughter, Mrs. T. S. Baker of town. There also survives three brothers: Sylvester of London, William of Norham and Adam of Dartford. The funeral service was conducted by the Rev. B. Simpson Black of St. Andrew's Presbyterian Church and interment was in Mount Pleasant Cemetery.

Pall-bearers were: Messrs. John Beatty, Richard McKelvie, J. R. Battisby, William Cock, Neal Thompson and Harry Carlow.

Flower-bearers were Messrs. Harry Lowery, George McCubbin, Stuart McCubbin, Charles O'Connor, Thomas McCubbin and George Searles.

MRS. JAMES HUTCHISON

(Examiner Correspondence.)

MILLBROOK, April 9. — The death of Mrs. James Hutchison, which occurred with startling suddenness on Monday, April 4, in her sixty-fourth year, came as a distinct shock, not only to the members of her immediate family circle, but to the entire community as well.

Deceased, whose maiden name was Lila Ada Might, was the eldest in the family of the late Samuel Might and Mary Elizabeth Collins, who were pioneer and highly respected citizens of Cavan township. She was born and brought up on the family homestead, located on the county highway east of Millbrook, and received her high school education in the local school, under the tuition of the late David Hampton.

Previous to her marriage to James Hutchison, which united members of two pioneer families of the township, and which took place thirty-seven years ago last February, Mrs. Hutchison followed her profession as a public school teacher for a number of years. Her entire married life was spent on the homestead about one mile east of the village where she went as a bride, and where her family of five sons and one daughter were born and brought up.

A faithful and much-loved member of the Centreville Presbyterian church, deceased filled the position of organist for some years, and was active in its other organizations, including the presidency of the Ladies' Aid Society to which office she gave an efficient and constructive leadership. Her home, and her church, were the two chief interests round which Mrs. Hutchison's loving and devoted service were centred.

Besides the bereaved husband, the immediate survivors include four sons, Edmund, of Cavan; Dickson and Jack at home; Raymond of Kirkland Lake; and one daughter, Gwendolyn, at home; the eldest son of the family, Ronald, predeceased his mother by three years. Also surviving are three brother, James H. Might, on the homestead; Hector, of Los Angeles, California; Charlie, of Detroit; and four sisters, Mrs. Thomas Douglas, of Cavan; Mrs. Charles Larmer, of Oshawa; Mrs. Harry Coles, of Toronto; and Mrs. Wilfrid Wood, of Mitchell; three sister, Mrs. George McBain, of Fairmount, Gladys and Jennie, and two step-brothers, Edward and Albert, of Moose Jaw, Saskatchewan, were previously deceased. There are three grandchildren and a number of nieces and nephews.

The funeral, which was very largely attended, took place from the family homestead, Fifth Line, Cavan, on Wednesday at 2 p.m., the Rev. H. R. Williams, B.A., conducting the services. The pall bearers were three brothers-in-law, Thomas Douglas, Harry Coles, and George McBain and three nephews, Charlie Evans of Port Hope, Leslie Moore and Willan Hutchison. Among the many beautiful floral tributes was a sheaf from the Presbyterian church at Centreville, and interment was in the family burial-plot in the historic cemetery in which this church stands at South Monaghan.

Among those from outside points attending the funeral were Mrs. Charles Evans, of Port Hope, Mrs. Ronald Hutchison and Miss Helen McKim of Carleton Place, Mrs. (Rev.) C. E. Cragg, and Mr. George Might, and Mr. and Mrs. H. Coles of Toronto, Mrs. W. Wood of Mitchell; Mr. and Mrs. C. Might of Peterborough and many others.

Mr. And Mrs. Richard Simpson Residents Of Village For Many Years

(Examiner Correspondence.)

LAKEFIELD, April 8—On Sunday last, April 3, Mr. and Mrs. Richard Simpson of Lakefield celebrated the sixtieth anniversary of their wedding. They were married in Warsaw on April 3rd, 1878, by Rev. Wm. Buchanan, who was then pastor of the Warsaw Church. The couple have resided in Lakefield continuously since their marriage. Mr. Simpson has been a life-long resident of Lakefield district, living in Smith Township before he moved into the village. Mrs. Simpson, who was Mary Ellen Tighe before her marriage, lived in Dummer Township, near Bryson's Landing.

Mr. Simpson will celebrate his eighty-fifth birthday on May 21st of this year, and Mrs. Simpson will be eighty-two on May 26.

The couple have two grandchildren and eight great-grandchildren living at Didsbury, Alta. An only daughter, Etta (Mrs. Tighe) died thirty-four years ago.

Mr. and Mrs. Simpson have resided in the house in which they are now living for the past fifty-five years.

The couple entertained a few friends on Sunday to commemorate this unusual occasion. The Women's Association of Lakefield United Church sent congratulations in the form of a basket of beautiful spring flowers.

TORONTO SPEAKER LAKEFIELD W.M.S.

(Examiner Correspondence.)

LAKEFIELD, April 9.—The March meeting of the W.M.S. of Lakefield United Church was held at the home of Mrs. Frank Darling on Tuesday afternoon. There was a large attendance.

The committee responsible for the splendid program consisted of Mrs. George Spence, Mrs. Charles Hunter and Mrs. W. W. Leonard, and the "Easter Service of Worship" was followed. Mrs. McKerchar, at the piano, played quiet music—the hymn of victory, "The strife is o'er, the battle done...now be the song of praise begun."

Mrs. Yake occupied the chair for the business items, and called on Mrs. Renwick for the minutes of the last meeting. Miss Sanderson gave the treasurer's report. The Easter thankoffering service is to be held on Sunday next, April 10, when members of the W.M.S. will be in charge of the evening church service. Mrs. (Rev.) Steed of Toronto will be the guest speaker. Mrs. Yale spoke of Mrs. Steed's wide experience in East Africa missions, and hoped for a large congregation next Sunday. The thankoffering envelopes arrived for distribution. A liberal response will be necessary to meet the allocation.

The question of the bale was discussed, and many donations of new articles of clothing were offered. The knitted quilt—to be made of blocks 10 inches square—was progressing. But many more blocks will be needed to complete it. Mrs. W. J. Charlton offered her home for the May meeting.

The chapter of the study book was read by Mrs. W. W. Yale, in the absence, through illness, of Mrs. Percy Darling. It dealt with "The Light of the Mind," and presented outstanding examples of the power of the Christian Gospel in its appeal to the intellect of men and women.

The meeting was brought to a close by the repeating of the benediction on the leaflet.

The refreshment committee served tea and cake, and a social half-hour followed.

A vote of thanks was tendered Mrs. Darling for her hospitality.

TOO MANY HOGS

HAMILTON, Ont., April 9 (C.P.). —Pleas of guilty to charges of cruelty to animals resulted in fines of $25, and costs, being imposed in two cases in Magistrate's Court. Those fined were W. G. Heaslop, Waterford, and A. E. Menary, Walter's Falls. Robert Inglis, inspector for the Society for the Prevention of Cruelty to Animals, said that in both cases he had found loads of hogs overcrowded and in both cases one hog was found dead on the truck.

She Looks So Young

Is a tribute to health

"Keep happy—Keep the mind young—don't worry". This is the recipe of a famous actress. Worry, Irritability and exhausted nerves are the greatest enemies to feminine beauty. They bring wrinkles and care lines and make you feel tired and discouraged.

There is nothing like Dr. Chase's Nerve Food to restore pep and vigor to mind and body, to give you control of yourself and to bring the color back to faded cheeks. Charm and personality are based on health. The cheerfulness and vivacity, which add so greatly to woman's attractiveness, can only exist when you are feeling well.

Women everywhere know and appreciate this fine restorative of blood and nerves.

TWEED

GREENHOUSE FIRE DESTROYS 200,000 SEEDLING PLANTS

(Examiner Correspondence.)

TWEED, April 9. — Believed to have originated in overheated stovepipes, fire destroyed the major part of a large greenhouse owned by T. E. Whattam near Bethel. Glass, flats and 200,000 thousand tomato seedlings were totally destroyed, while the larger part of the framework of the building also fell prey to the flames. The building was partially insured, but loss of contents was not covered.

Whattam stated that when he left the greenhouse at nine o'clock everything was in order. Pipes on the stove were new.

Morley Rorabec, a neighbor, returning home noticed heavy volumes of smoke issuing from the building and turned in the alarm. Neighbors rushed to the scene and after an hour's strenuous battle succeeded in reducing the blaze after heavy damage had been done.

Whattam started immediate construction of a new building.

Cheese factories of the district are expected to be opened for the season's work at about the middle of the present month, according to local officials of the industry. The promise of pasture growth earlier in the season has been ended, apparently by the recent cold weather, thereby retarding the "make" season.

When farmers of the County of Northumberland sowed wheat in the lighter soils a few weeks ago, it was the first time in about 35 years that such early March sowing has been carried out, it is estimated by residents of the county. According to the regular report of the Ontario Department of Agriculture, wheat, clover and some of the other fall-sown crops have come through the Spring season in good shape, with little loss. No actual seed grain scarcity is reported. Ploughing in the uplands of Hastings County has been carried on since the middle of March.

Fishermen Grabbed

Charges of illegal taking of fish were preferred against Harry Gibson and Paddy Kirby, Prince Edward County farmhands, who were apprehended by Game Inspector Herb McCabe, and Provincial Constable William McBrien, alleged spearing fish in Roblin's Lake near Ameliasburg, on Thursday night.

The investigating officers reported Kirby and Gibson were spearing with the aid of a jacklight and from a boat, contrary to the Game and Fisheries Act. Boat, jacklight, spears and fish were confiscated by the authorities, Kirby and Gibson were held for questioning, following which they were liberated on bail, to appear in police court, facing charges of illegal fishing, next week.

Fires, spreading from a blazing chimney, completely destroyed the home of William Graham, Green Point, Prince Edward County farmer, early Thursday morning. Efforts on the part of a hastily-formed bucket brigade of neighbors failed to have any effect on the blazing structure that rapidly fell prey to the flames, but the men got out most of the contents of the dwelling. Expensive fishing tackle, guns and one thousand rounds of ammunition were destroyed as firefighters failed to save the contents of the upper part of the home.

The Graham family, absetn at the time of the fire, knew nothing of their loss until their return some hours later. The loss is partially covered by insurance.

Lake Weslemkoon ice is still fairly firm and will not disappear from the lake until about the middle of the present month, and possibly later if the present cold weather continues, believe residents of that district.

Provincial Police are investigating another in the series of robberies that have recently occurred in the vicinity of Shannonville, which was committed at Jack Fitzgerald's garage after Mr. Fitzgerald closed his garage late Wednesday night. Entry was made into the garage and gas pump handles that were hidden in the garage were found and used to pump the gas from the tank in front. The lock on the tank was smashed. This is the second time within two weeks that this garage has been robbed. The last time it was entered, 26 gallons of gas and a quantity of oil were taken and Larone's store at Shannoville was entered at the same time.

A peculiar factor in the robberies is that the thief or thieves do not take the new tires and other automobile accessories in the same part of the garage.

Taxes in Japan are 26 per cent higher than last year.

It Happened This Week!

HIS INSURANCE NEARLY DOUBLED BY DIVIDENDS

A Mutual Life policyholder was 42 years old when he paid the first premium on a $20,000 policy. The beneficiaries were pleased and surprised at the returns from this policy which has become due upon the policyholder's demise.

Not only did they receive the full amount of the policy, $20,000, but the dividends had been used to purchase extra insurance which with a final cash dividend made a total payment of $39,510.28 to the beneficiaries. The total premiums paid by the assured were $15,680.00. This is a striking example of *planned life insurance*, with The Mutual Life of Canada—the company that divides all its surplus earnings among its policyholders.

Every family man with a thought for his own future comfort, and the security of his family, should look into the advantages of planned Mutual Life of Canada insurance. Write our head office or 'phone our nearest representative for full details. There is no obligation.

MUTUAL LIFE OF CANADA

Established 1869

"Owned by the Policyholders"

Head Office - Waterloo, Ont.

CLIFFORD N. HALL
Branch Manager
A. C. GRAY
RUDOLPH K. LOESCHER
DONALD A. RICHARDSON
District Representatives:
Toronto Savings and Loan Bldg.
435 George Street
Peterborough, Ont.

Horned Owl Shot At Rice Lake

One of the greatest natural enemies of the beautiful English ringnecks, the pheasants, was shot recently by W. H. Barnard on his farm on the north shore of Rice Lake. The bird, a powerful looking specimen of the horned owl, measured fifty-six inches from wing tip to tip.

ELCOMBE & GROTTICK

ELECTRICAL BUSINESS

Now Located at

283 GEORGE ST.

(Cassan & Hutchinson's Store)

ELECTRICAL FIXTURES AND APPLIANCES

YOUR WIRING AND REPAIRS SOLICITED

Phones — Store 914, Residence 3049J

HAVE YOUR SHOES DYED FOR EASTER

IT'S CHEAPER TO HAVE YOUR SHOES REPAIRED AND DYED AT ONE TIME—AT VENERANDA'S

All Adjustments Illustrated

Will be made to your shoes when you drop them in for resoling or dyeing. These corrections can give your feet comfort you never thought possible—And free of charge, too!

WE HAVE THE ONLY MACHINE IN PETERBORO TO DO THIS WORK

VENERANDA'S

Model Electric Shoe Rebuild

166 SIMCOE STREET PHONE 172

Free Call and Delivery. Prompt Mail Order Service

The Peterborough Examiner

PETERBOROUGH, ONTARIO, CANADA, SATURDAY, APRIL 9, 1938

9.

No German Voters

OTTAWA—It was not expected any German nationals resident would participate in the plebiscite to be taken April 10 on annexation of Austria, Prime Minister Mackenzie King told the House of Commons yesterday. He was replying to questions asked by Opposition Leader Bennett.

Storm Of 52 Years Ago

CHATHAM—The current return of winter to Ontario recalls to Albert Sheldrick a storm here 52 years ago this month. The snow was so deep his wife had to throw him a snow shovel for him to clear his way from the sidewalk to his home when he returned at night.

EMPLOYEES OF C. G. E. SUBSCRIBE FOR 3,292 SHARES OF STOCK

Members Of Peterboro Plant Now Hold 11,453 Shares Which Represent $572,650

1,004 Employees Of The 1,617 Eligible Take Up Offer

Employees of the Canadian General Electric Company recently subscribed for 3,292 shares of preferred stock in the company of a par value of $50 a share amounting to $164,600, and of that purchase 818 shares were paid for in cash totalling $40,900.

Including shares purchased under eleven previous annual investment plans, employees of the Peterborough plant now hold 11,453 shares representing $572,650, and the total number of shares owned by employees of the company here and elsewhere is 38,944 with an aggregate par value of $1,947,200.

Another fact relating to the progress of the company in Peterborough during the last fifteen months is suggested by the information that of the total number of employees, at present exceeding 2,000, there were 1,617 eligible for the company's recently offered twelfth Employees' Saving and Investment Plan for the purpose of continuing to provide for the employees a convenient method of saving and also an opportunity to invest their savings in the company.

Of the 1,617 who were eligible for this year's plan which went into effect on April 1 there were 1,004 or 62 per cent, who took advantage of it.

Plan Is Voluntary

Purchase of shares under this plan was entirely voluntary and the inability of an employee to subscribe to it did not in any way affect his or her status or position with the Company. It is significant that as employees have gradually come to understand the advantages of this stock purchasing idea, their investments have been increasing steadily each year until their total holdings now amount to 11,435 shares valued at $572,650.

The stock is cumulative 5% special employees' preferred shares of the Company with a par value of $50. An employee with one year of continuous service on April 1 was eligible to buy from one to ten shares, with convenient arrangement for payments under specified terms and conditions. An employee can turn in his stock for cash at any time.

7 Per Cent. Last Year

Employees holding shares acquired under this investment plan will receive the regular 5% dividend as declared. An extra payment will be optional with the company and will depend on the results of the Company's operation for the fiscal year. An extra payment amounting to 2 per cent. of the par value of the shares will be paid to employees on the active payroll on March 31, 1938, on their holdings on that date of shares acquired under previous Empoyees's Savings and Investment Plans. Cheques covering such extra payment will be forwarded on or before May 1, 1938.

Limited to 10 Shares

Purchases of these shares are not permitted to exceed 10 by any one employee, but there now have been twelve of these plans and some of the employees who were quick to realize its benefit to them have bought the limit each year. These employees now possess 120 shares, representing a total volue of $6,000. The employee who was wise enough and also had the means to buy the stock as it was offered received 7 per cent. on his investment last year, year, an amount any person can quickly compute.

Cost Company $35,000

In an address to the Rotary Club some months ago, C. A. Salmonsen, works manager, stated that the Investment Plan cost the company last year approximately $35,000, but on the other hand it has the desirable feature of enabling eligible employees to share in the profits of the company. Obviously the company does not need the money paid by employees for their shares, and it is of interest to consider that interest rate paid for last year was 7 per cent whereas the money paid for the stock would perhaps yield no more than 3 or 3½ per cent. if invested by the company.

In the recent purchase of shares the total number bought by employees in Peterborough was 3,292, of which 818 were paid for in cash, amounting to $40,900. The other 2,474 shares were bought on the extended payment plan through weekly or monthly deductions from the payroll.

Increasing appreciation of this plan was reflected in the fact there were 39 per cent. more subscribers in the Peterborough plant in 1938 than in 1937, and also a 30 per cent. increase in the number of shares bought through the local issue.

Ability of local employees to continue to buy this preferred stock in C. G. E. company in steadily growing amounts with an accumulation of stock in their hands from year to year is striking evidence of the realization by employees that this investment plan especially when its earning amounted to 7 per cent. last year, is decidedly in their interest. It affords them a share of the profits of the company, just as their cheap form of insurance and free group insurance are all modern means of enabling employees to participate in the company's earnings and to know that as producers they may also become share holders.

Unique Invention

Among many unique inventions exhibited at the recent Inventors Congress at Chicago was this little gadget, guaranteed to put dimples in your face. It was exhibited by its inventor, E. Isabella Gilbert, ABOVE.

THOMAS A. BOWLES IS LAID TO REST

The funeral was held on Thursday afternoon of Thomas A. Bowles from his residence in Cavan township, where he had lived for 53 years.

On March 4th past, Mr. and Mrs. Bowles observed their 53rd wedding anniversary and his death was due to the fatal kick by a horse received on Tuesday evening.

He was the second youngest son of the late Mr. and Mrs. Robert Bowles, pioneer settlers of Cavan township and was the last member of a family of three sons and one daughter. His wife was Margaret Madill, daughter of another pioneer family of Cavan and by whom he is survived. He is also survived by one son, Norman Alexander at home and one daughter, Amy Elizabeth of Peterborough.

He was a successful farmer and keenly interested in stock, especially so in horses. A great reader and interested in current events, while of a quiet and unassuming disposition, he was a man of sterling qualities and the very largely attended funeral testified to the esteem in which he was held in the community where he had lived his entire life. He was a member of the Presbyterian church, Centreville and a Conservative in politics.

The pallbearers were Walter Brown, Harold Cathcart, Fred Clark, Bruce Elliott, W. McCamus and Sam Staples.

The funeral service was conducted by Rev. H. R. Williams, Millbrook, and interment was made in Centreville cemetery.

APRIL SNOW TAKES STING FROM FROST

Farm reader commented on the weather today as follows:

Sir,—Snow in April is one of the best things that could happen to the country as it is nature's way of taking the sting out of the hard frosts such as we have been having the past week. It acts the same on the earth as rubbing snow on an ear or hand which has been frozen to take the sting and frost out. Snow, also, contains ammonia and this stimulates the growth of fall wheat, clover and grasses as I have heard old gentlemen in the past, say. It is as good as a coat of fertilizer this time of year as it tries to undo all harm the frost has done. An ice storm is one of nature's ways of controlling insects. The ice forms over a crack on rough bark of a tree which has insect eggs on it and when it melts and falls off the eggs adhere to it and thus drop to the ground, are exposed and destroyed thus helping to better our fruit and have more of it. Sleet on trees is nature's way of pruning out small and dead branches, leaving more room for the living ones.

Choir Will Sing The Crucifixion

Stainer's 'Crucifixion' will be sung by the choir of St. Andrew's Church on next Sunday night. The full title is "The Crucifixion, a meditation on the sacred passion of the Holy Redeemer." The words are selected and written by Rev. J. Sparrow-Simpson, M.A., and the music by J. Stainer.

(Sir John Stainer was born in London, England in the year 1840. From 1872 to 1888 he was organist in St. Pauls Cathedral, London. "The Crucifixion" ranks as the most famous of his cantatas, it was composed in 1887 whilst he was organist of St. Pauls. Stainer was knighted in 1888, and amongst many other high distinctions had been made a chevalier of the Legion of Honor in 1878.

This Cantata differs from Handel's Messiah in that its scope is more restricted. Handel ranged over the whole life of Christ, and brought in several prophetic utterances. Stainer confines himself to the dramatic narrative from the story in the Garden of Gethsemene to the death upon the cross. The Cantata is dramatic, it sets worth in stirring language and music the outstanding events of the greatest drama of history.

The poetry is frequently based upon the actual words of Scripture; thus in "The Agony" it begins with "could ye not watch with me one brief hour, could ye not pity my sorest need?"

"The Processional to Calvary" begins with the dramatic words "fling wide the gates for the Saviour wants to tread His royal way". The popular anthem "For God so loved the World" is part of this famous cantata. R. B. Harle, organist of the church will direct the music. The soloists will be Adam Hawley, Edward Humpage, James Johnston and Evelyn Edwards.

THE DARKNESS CAME

LONDON—(CP).—Shortly before the Bishop of Willesden started his sermon on "Out of darkness into light," a main fuse in the church blew out, and he went through his address in the dark.

LINDSAY

GIVEN ONE YEAR FOR CAR THEFT LINDSAY BAILIFF

LINDSAY, April 9.—Robert Simpson, who gave his address as Galt, appeared before Magistrate Gee Friday, charged with the theft of a car owned by R. A. Wilson, local bailiff, and was sentenced to a year in the Ontario Reformatory at Guelph. When arrested by Chief Lawler following the theft, accused stated that he just wanted transportation to see a young lady in Peterborough. In addition to the sentence of one year for the theft of the car, Simpson got a month sentence on each of two other charges added. He was charged with theft of gas in Peterborough, Provincial Constable Sylvester, of Peterborough registering the charges. It is alleged that Simpson siphoned the gas from a truck and also drove away from a service station after getting eight gallons of gasoline.

Constable Simnett, five minutes after he donned the uniform as Lindsay's new police officer, made his first arrest. Stafford Teatrotown, sauntered down the main thoroughfare at an unsteady gait and was picked up and taken to the cells. His case was adjourned for ten days. Two Bobcaygeon men were fined $8.00 for trapping out of season, and an Oshawa resident, charged by Game Warden Hodgson with trapping without a license was fined $10.00 and costs.

Col. Robert Ailey, of Toronto, was guest speaker at the banquet held by the Canadian Legion in observance of the anniversary of the Battle of Vimy Ridge.

Local Trappers are in a blue funk. The incessant cold during the past few days has called a halt to trapping and the catches are far below the record of other years. A great many of the rats are reported to be very thin, and as a result the skins are not up to standard.

An Old Dog

Nero, a mixture of spaniel and bulldog who is claimed by his owner, I. Boyd, Balaclava Street, to be the oldest dog in Campbellford. His life has enriched the town treasury by $36 during the past eighteen years and despite his mature years he is a friend of all children on the street. He is seen in the picture with George Boyd, jr.

Main Street Topics

Jabs and Jottings as Picked Up By Examiner Reporters.

MIGHT LOSE PROPERTIES.

Ninety-nine properties are listed as liable for sale in Port Hope, twenty-eight of them being in arrears for taxes back to 1934 and seventy-one to 1933. Owners are to be notified that the taxes now owing must be paid.

MINISTER RETIRES.

Rev. A. J. Terrill of Grafton retired from the active ministry this week after forty-three years of service as pastor of congregations at Norwood, Tweed, Stirling, Wellington and Napanee. Mr. and Mrs. Terrill and daughter will reside in future at Colborne.

RESUMES FLIGHT.

Pilot Officer Fred Carpenter of the R.C.A.F., Trenton, who had to make a forced landing on the farm of Gordon Hancock in Smith Friday because of bad visibility caused by the snowstorm was able to resume his flight back to Trenton this morning. He took off about 10.30 o'clock getting into the air without the slightest trouble.

HOUR OF REMEMBRANCE.

In response to many requests from people both inside and outside of All Saints' parish, who have met or heard the late Bishop Taylor Smith, on his different visits to Peterborough, the rector, the Rev. Canon J. D. Paterson will hold an hour of remembrance after the evening service on Sunday in the parish rooms, when reminiscences will be recalled, some of the Bishop's writing will be read and some appropriate music will be played. This will begin at 8.45 so that any people interested and not attending the service in the church, may attend. Bishop Taylor Smith, it will be remembered, was Chaplain General of the British Army for nearly twenty-five years, and was at one time private chaplain to Queen Victoria. He died last month while on his way home to England from Australia after a world cruise.

APPEARS IN UNIFORM.

Although Leo Murphy, newly-appointed constable on the Peterborough police force, has been on duty as a special officer for four months he appeared on the street Friday night in uniform for the first time.

COURT OPENS TUESDAY.

Three or four divorce cases are listed on the docket of cases set down for hearing before Mr. Justice McFarland in the non-jury sittings of the Supreme Court of Ontario beginning here on Tuesday. The court was scheduled to open on Monday, but on account of funeral of R. R. Hall, K.C., it has been postponed until 10.30 Tuesday morning.

PEDESTRIAN HIT.

Helen Carson, secretary at th Y.M.C.A. escaped without injury with the exception of a bruised elbow when she was struck by a truck as she crossed Brock street at George street, on Friday. The machine was driven by Francis Leahy, 18, of 471 Rogers street and was making a turn west on Brock from George street when it came into contact with Miss Carson.

MACHINE GUARDED.

Pilot Officer Fred Carpenter of the Royal Canadian Air Force, Trenton, who had to make a forced landing Friday because of the poor visibility caused by the snow storm, telephoned the police station here to secure a man to guard his plane during the night. The request was turned over to the relief officer for action. Carpenter was on a flight to Fenelon Falls, when the snow storm developed and made a neat landing on the farm of Gordon Hancock in Smith township, the machine escaping damage.

COUNCIL ALTERS PRACTICE.

Crowding all its committee meetings into one night is about to be discontinued by the city council. The members have had to reduce the allowance for committees that have been lef to the last, and the whole arrangement has proved unsatisfactory. Beginning this month two nights, probably Wednesday and Thursday, in the week preceding regular meetings of the council will be devoted to committees, finance, parks and legal committees one night, with Board of Works, property and manufacturers the following night.

A COSTLY DRUNK

Pleading guilty at police court this morning, to having been drunk in the township of North Managhan a nineteen-year-old youth was fined $10 and $6.50 costs by Magistrate Langley. The higher costs were due to the attendance of a county constable in connection with the case.

STILL COMING IN.

That crap game at 169 Charlotte Street is still contributing to the civic treasury. This morning, a youth who pleaded guilty to being 'found in" was assessed the same as the other Harlem Badminton players, that is a fine of $10 and $3.25 costs.

GRENFELL MISSION.

The Grenfell Mission is making its annual appeal in Peterborough. The funds are used for the clothing, feeding and medical care of the poor on the Labrador coast. Donations may be left at Examiner office or sent to the treasurer, Mrs. F. C. Anderson, 494 Gilmour street.

UNDERGOING TRAINING.

District orders by Brigadier H. F. H. Hertzberg, district officer commanding military district No. 3 contain the announcemnt that Lieut. J. A. Ross, Prince of Wales Rangers is attached temporarily to the R. C. R. London, Ont, as a 2nd Lieutenant in the Canadian militia while undering probationary training

U.F.O. PRESIDENT COMING.

W. G. Nicholson of Bruce County, president of the United Farmers of Ontario, will address a meeting of the local U.F.O. branch at a meeting in Paragon Hall Tuesday night.

TO OPEN EXHIBITION.

The Hon. Mr. Dewan, Minister of Agriculture for the Province, has accepted the invitation sent to him by Thos. Brown, President of the Peterborough Industrial Exhibition, to be present at the Junior Farmers' Banquet on the first day of the Fair, Wednesday evening, August 17th, and formally open the Fair the following day, Thursday, August 18th.

An Easter Lily

Beautiful Easter Lily blooms are not the only attraction of sunny Bermuda as evidenced by lovely Kathleen Williams, who was chosen Easter Lily Queen of Bermuda. The queen is shown with an armful of the blooms.

FATHER AND SON BANQUET IS HELD AT GEORGE STREET

Close to 300 people crowded the Sunday School room of George Street United Church on Friday evening for the annual congregational Father and Son banquet.

Pronounced one of the most outstanding successes of its kind to be held at the church in recent years, the banquet was served by ladies of the church, representing various Sunday School groups. Mrs. W. G. Harris, Mrs. Tom Mark, Mrs. C. H. Fulford, Miss Mary Elliott, were convenors. Leo W. Copp, Homer Borland, and Eddie Rowe, were in charge of the men's committee that provided for a program of wide variety.

Rev. G. F. Kelly of Lakefield United Church was guest speaker. In an interesting address he dealt with the problems that face youth today. A toast to the king was sung and Alex Stewart proposed a toast to the church, response for which was one verse of "The Church's One Foundation," sung by all the guests. Jack Thompson proposed "The Fathers," responded to by Allan Brown. Frank Greatrix proposed "The Sons" responded to by Jack Mark.

An interesting variation in the program that followed the banquet was the presentation by Gordon Clegg, representing the Inter-Church Basketball Association, of crests to the George Street Bantams, city champions in their class. A sing song was under direction of Arnold Lillow and Charles Saunders directed a music stunt. E. L. Sackville supervised "balloon badminton." A hillbilly band played during the evening. Its members were Stan Gilmore, Eddie Rowe, Stan Thompson, Toby Wells, Melville Akers, Ronald Akers, Arnold Lillow, Hugh Arnold, Jack Thompson, and Bob Hamilton. Reg Kingdon presented prizes won by Sunday School pupils in a bond selling contest in connecton wth boys' work carred on by the church.

The long program ended with the banquetters singing "Follow the Gleam" and "Taps."

Heffernan Missing Since Last October

While positive indentification has not yet been made it is thought that the badly decomposed body of an elderly man which was found floating in the water of Rice Lake near Harwood on Thursday night is that of Michael Heffernan, 74-year-old resident of Peterborough who disappeared from here last October.

Provincial Constable A. L. Mennie of Cobourg and P. C. Piercey of the local city force worked on the case Friday endeavoring to trace Heffernan's movements since he left the house on Lake Street where he had been living but it was difficult to get any reliable information. A nephew of Heffernan's who saw the body was almost sure it was that of his uncle but the remains were in such bad shape that it was impossible to be certain.

Canadian Legion Notes

A chields amang ye takin' notes, and, faith he'll print them.—Burns.

The carpetball tournament under the auspices of the Legion team held in the auditorium of the Legion Hall on Wednesday last was a great success, sixteen teams taking part. The Knox Church team skipped by Ald. H. McCannan won the first prize, a short for each man, and the second prize went to the team from St. Luke's skipped by C. Joyce who each received a tie.

The Warriors' Ball to be held in the Legion auditorium on the evening of Monday April 18th promises to be the outstanding event of the Easter season, and the hall decorations combined with the bright gowns of the ladies and the mess uniforms of many of the gentlemen will make it colorful and glamorous.

The regular monthly meeting of the branch has been postponed to Monday, April 25.

The cribbage tournament has proceeded on to another stage and the following members play in the next round, Comrades J. Hawthorne, Howard Hall, S. Bridger, J. Dunslow, W. Fields, W. Gracie, F. Guerin, J. Mackness and A. E. Miller. Will they kindly take notice and phone 141 and ask R. Long when they are expected to play.

THEIR FIRST SNOW

NEW YORK, April 9—(AP). — Fourteen Hawaians who had never touched a flake of snow practically stalled operations of one airplane at Newark airport to-day.

Jumping out of a transport plane which had just brought them from Boston they scattered all over the port, rubbing snow on their faces and hands.

Campbellford Court Reserves Judgment In Pin Game Case

Six Citizens Charged With Keeping Common Gaming House—Connelly Out On Bail

(Examiner Correspondence.)

CAMPBELLFORD, April 9 — Senior Magistrate O. A. Langley reserved judgment on hearing the conclusion of the evidence of six Campbellford citizens charged under the Criminal Code with keeping a common gaming house and operating pin machines. D. N. O'Keefe the only one of the six accused to plead not guilty told the court through his counsel N. Alex McColl that a clerk had given out a package of cigarettes to the provincial constable who had played the machine when he was absent. O'Keefe testified the clerk had no authority to give out any merchandise on the machine as it was for amusemen only and was played with slugs, the first of which was purchased with five cents and the additional slugs which were given out as the result of high score were the only prize ever offered. Judgment in all six cases will be given on April 14th.

John Connelly, R.R. 4, Campbellford was released on $4,000 bail in a criminal action in which he was charged with stealing a number of trees from the farm in Seymour Township on which he resided. It was shown in the evidence for the Crown that Connelly's property was mortaged to Richard H. Mahoney of town and Chas. Payne, K.C. submitted evidence with the permission of Crown Attorney Boggs to the effect that Connelly had not paid the interest on the mortgage and that the matter had been placed by him in the hands of the Registrar of the Board of Review for Ontario. He claimed that the property was in the custody of the court when Connelly and a number of men employed by him worked with lanterns at night stripping the farm of its lumber on or about the 23rd of February after having already been ordered to give up the farm before March 1.

"I have never heard of a more flagrant and malicious breach of the law" argued Mr. Payne, "if this type of conduct is permitted to prevail the security of a mortagee is at an end."

Evidence submitted by the Crown disclosed that William Flynn of Marmora had purchased about 96 logs from Connelly at $15.00 per thousand.

The accused elected trial by judge and jury and the case will be heard in the June assizes. Tim Connelly, son of the former Connelly was held on similar charge, and will be given a preliminary hearing on April 22.

Seek Assailant

Shot in the abdomen by a masked bandit, Garritt Lammerse, LEFT, 61-year-old service station proprietor of Britannia, Ont., is in a critical condition. He was shot during an attempted hold-up. His wife, RIGHT, was thrown to the floor as the bandit escaped without any loot. A widespread manhunt is now in progress for their assailnt.

CAR BREAKS LEG OF NORWOOD BOY

NORWOOD, April 9. — What might have been a fatal accident occurred on Belmont street late on Thursday afternoon when Dewart Morrison, youngest son of Mr. and Mrs. T. Morrison was accidentally struck with a car, driven by Ronald Rothwell.

The little fellow was running across the road when the accident happened. He had his left leg broken just below the hip and received some minor cuts and scratches around the head.

Dr. Carlton was called and administered medical attention. Friday morning the child was taken to Peterborough for further treament.

Memorial Chapel Is Now Completed

The Chapel of the Upper Room, a little chapel that has been established in St. John's church for midweek communion services is now complete. It has been constructed and equipped entirely by voluntary subscriptions. The riddel posts and kneeling rails made by the Peterborough Lumber Company and the curtains and frontal by the Sisters of St. John were provided by the Church Women's Association as a memorial to Archdeacon Davidosn. The standard cathedral chairs are the gift of the A.Y.P.A., and the electric lamps were donated by Mrs. Wheeler. The white Cross made by Bert Graham, who also laid the hardwood floor, paid for by an anonymous donor. Other subscriptions are providing for the rest of the expenditure.

Beirut, Syria, is constructing a new airport.

DOES YOUR CAR JUMP AND JERK AT LOW SPEEDS?

Our complete motor tune-up takes all the sputters and jerks, accumulated during the winter, out of your car. Drive in to-day —ask us for an estimate.

Foley & Wilson

McDonnel at Reid Tel. 2027

Elliott's REXALL DRUG STORE

Will Be Open Sunday,

PHONE 15

W. R. TURNER

PHONE 591

195 SIMCOE ST.

Heating Plumbing Tinsmithing

CONTRACTING, JOBBING, REPAIRING

Sole Agents for

"HECLA" FURNACES

"IRON FIREMAN" STOKERS

"TIMKEN" OIL BURNERS

Foreign Missionary Review

CHRISTIAN AND MISSIONARY ALLIANCE

6 Days Commencing Monday April 11th to Sunday April 17th

Each Evening 8 P. M.

Messages Accompanied with Slides

Speakers from

Congo, French West Africa, South America

Rev. D. Mason, Miss S. Botham

Mrs. R. O. Stull, Mr. P. Roffe

BETHANY GOSPEL TABERNACLE

11 A.M. REGULAR SERVICES 7 P.M.

THE FULL GOSPEL

Pentecostal Church

Geo. A. Chambers, Pastor

The Church that opposes all forms of GAMBLING, from the SWEEPSTAKE, THE STOCK MARKET, THE CARD AND BILLIARD TABLE, to the gambling to the size of ladies feet for church funds.

7 p.m. "A Christ at the Feet of Every Man and Nation, and Every Man and Nation at the Feet of a Christ"

11 A.M. "GOD HATH SPOKEN UNTO US BY HIS SON."

9.45 A.M. CHURCH SCHOOL. A class for every age

Tuesday 8 p.m. Bible study. Revelation Chapter 13.

FICTION AND FEATURES

One More Wedding

By HELEN WELSHIMER

READ THIS FIRST:

Garry Page, New York columnist, has sailed for a few weeks abroad. Among his friends at the pier to see him off was Barbara Kingsley who came to New York the day before to fill a vacancy on a child magazine at the suggestion of her close friend Natalie Kendall. Barbara and Garry became interested in one another a few weeks previously when she was society editor of the Martinsville Post and Garry had come to Marinsville for a wedding. Jack Metcalf, an author and friend of Garry, takes a kindly interest in Barbara to come see Garry's apartment where he is staying temporarily, and Natalie goes along. Jack is surprised to see her.

NOW GO ON WITH THE STORY

CHAPTER 7

"MY THOUGHTS aren't worth a bright green stamp," Barbara answered Jack Metcalf's careless bet. She was remembering, though, that there had been a scene in one of Jack's books which might have been played by him and Natalie. He had even described Natalie. That, then, was why Natalie had wanted to come along. Did she still care for the man, or did she know his wiles too well to let any other girl risk his charms?

Barbara dismissed the matter with a shrug of green-clad shoulders. A Japanese servant squat and old, was bringing in the tea in a copper service, and the teakettle, round and old, was bubbling on an alcoholic flame. And in the wake of the servant came Ray Lipton.

"Hello, everybody," he greeted them. He crossed to Barbara. "Remember me? I'm the guy who wanted to know you better. I had a hunch I'd find you here. That's why I came."

"Don't believe him, Babbs," Natalie's voice drawled. "He has a way of making a girl think he's on a treasure hunt and she's the prize package. But he's a good egg. He'll treat you well."

"Meaning what?" Jack asked. "Natalie, haven't I bought you a winter full of dinners and first night seats, my love, in olden days?"

Natalie made a laughing remark but Ray was speaking again so Barbara didn't listen.

"I do mean my words, Barbara Kingsley. You met Garry Page last summer one night when he missed a train at a wedding and now you are going to out Disney Disney or something of the sort in rhymes for children. Garry didn't miss a thing when he told about you. Except—," drew his brows together, "he overlooked the dimple in your cheek, and the freckles on your nose, and that curl that keeps getting in your eye. I change my mind. Mr. Page was not a good reporter! Anyway, he's on the high seas, and here I am."

Three or four others came presently. The waiter kept passing trays of canapes and minute sandwiches. The lights of the city swung through the darkness. The tall buildings became checkered with yellow panesof brightness. On the street, far below the traffic lights changed colors and their brilliance faded before the onrush of taxicab lamps throbbing lanterns that fireflies could no longer carry. The rhythm of the city after dark began—haunting insistent a little lonely sobbing as though it had lost something. Someone turned on the radio and found a swing band. ar out at sea where a ship went steadily on, maybe another radio found that same music. Barbara felt a little sad suddenly.

Back in Martinsville Peter would be going into the Shanty for a steak, or ham and eggs. Peter—he was so remote tonight. She wished she could slip into the chair across from him and talk. She must write to him before she went to sleep tonight.

"You're half asleep so you didn't hear the plans we're making," Ray Lipton said. "We are all going on to dinner somewhere and then find activities on Fifty-second street or elsewhere. Do you mind?"

"I'd like it." She liked Ray Lipton, too. He was so genuine, and his eyes had such a funny quirk when he laughed. He was good looking, too. Not as good looking as Garry. Better looking than Peter—dear, homely, lovable Peter.

"Most of the things you'll do in New York that you will remember longest you will do on the spur of a moment," Jack said. "The things you hold are the unexpected gifts. Take what the gods bring. They never repeat."

"I'll remember," she answered. but her eyes were on the green knitted dress. It wasn't appropriate for dining out, unless she went to an automat or cafeteria, she thought ruefully.

"Nobody's dressing." Ray explained.

Nobody else needed to, she was thinking. For the most part they wore black. Crisp black or soft black, relieved with white touches clean as a snowball or popcorn.

"Never mind the white on it," a voice spoke slowly. "You don't need it. Not with that hair." Jack Metcalf, sitting near, had turned in time to hear the scrap of conversation.

Now, at Barbara's puzzled glance, he laughed softly. "You were thinking that to-morrow you must buy a black dress, weren't you? It's the natural reaction of a newcomer. It marks you as a member of the established group. I'd wear green beads, or green earrings and a bracelet with yours. They'll increase the depth of your eyes."

Inconsistently, Barbara decided she would buy a colored dress. But black with green earrings....She put the thought away until to-morrow.

They crowded into taxicabs, a little later, and went spinning over to the river. When the smell of fish and salt came to her nostrils, Barbara turned to Ray Lipton. "The docks again?"

It had been so long since she had taken that lonely cab to say goodbye to Garry. So much had happened. To-night he was somewhere on the ocean and he didn't know that she had been at his house.

"We are headed for Sweets'," Ray was saying. "It's a famous old fish place—terribly ancient. I think George Washington liked its mackerel or something. It's up a flight of stairs and at noon the gents with money from Wall Street fill it. It's not crowded at night. There's an old-fashioned sideboard where the silver is kept....Say, can't you even look as though you are listening?"

Barbara laughed. "I'm sorry. I was listening. They have a sideboard—. But I was wondering when you all work? Do you ever do anything?"

His laughter was spontaneous. "Do we? In this group is the busiest fashion designer in this town, and an attorney who gets his name in the papers twice a week, and a newspaper guy—that's me." He grew serious. "We get tired about dusk and relax.

There was nothing relaxing about the evening as far as Barbara could see. They had dinner, and went up to the Rainbow Room to dance to a tango-rumba band. They dropped in at the Versailles.

"Let's dance," Ray said. "A sweet band. I like them when they swing."

The orchestra was shooting off at tangents now, and he brightened up. "Ah, that's better. You dance like nobody in Martinsville's business, my lass."

Barbara smiled happily. This was the first swing band to which she had danced first-hand. She suddenly realized what a lot of her entertainment had been vicarious these past two years. Always, always she had been writing about other people's lives.

The floor show was going to begin when they finally went back to their table. Barbara watched it idly. Her heart insisted on trailing a ship, far out on the ocean. But when the lights came up, she made a little sign that was an audible gasp. Jack, sitting next to her, followed her gaze.

At another table, at the far end of the room, two people were talking earnestly. They did not know about the ebb and flow of chatter and music that surrounded them. Their table was a cliff, impregnable for the moment. One was Ruth Merryweather, whose gold hair shone like a halo and whose eyes were dark in some serious mood. The other was Bill Jameson from Martinsville, the man who had married Marie Rinehart. Barbara's quick eyes observed that the table was set for several more. But where was Marie?

Jack's voice was low in Barbara's ear. "You've guessed it. That man is the one Ruth loved, the one who married the other girl this summer."

(To Be Continued)

THE EXAMINER HOME SERVICE

Dreams Show You Your Secret Self

Interpret Everyday Dreams

Why does she look so distressed? She's having a bad dream. She walks alone in a dreary world; no grass, no trees, no birds; all is desolation.

A sign that her inner conflict is too much for her, says modern psychology. She wants to tell her fears of failure at college. Pride holds her back. If she understood her dream she would confide in her family—avoid unhappiness, possibly a breakdown.

Do you dream that you are falling? Confident on the surface, at heart you feel insecure. Perhaps about a new beau or a new job. Your dream is a friendly warning from your unconscious mind to think, to face the issue!

Learn to solve everyday problems through dreams. Our 32-page booklet by a famous psychologist tells how to understand dreams and symbols. Clues to dreams of fear and wish-fulfilment.

Send 15c in coins or stamps for your copy of THE MEANING OF DREAMS to Examiner, Home Service, Peterborough. Be sure to write plainly your NAME, ADDRESS, and the NAME of booklet.

Store Floats Off; 13 Drown

JASPER, Ga., April 9—(AP).—J. H. Dilbeck Atlanta Journal correspondent reported toady 13 persons drowned in floodwaters which swept away a general store at Whitestone Ga. last night.

Two bodies were recovered.

Dilbeck said the victims all were sleeping at the store when it was swept from its foundations by a rain-swollen creek.

He listed them as Mr. and Mrs. F. B. Conner eight children of the Conners, Carl Lindsey, 22, and two visitors, Thelma and Bonnie Ponder, children of Will Ponder.

DOROTHY DIX

DEAR MISS DIX—We are going through the first hell that has ever been raised in our home in all of our married life of sixteen years. It is about our daughter, who is 15 years old, tall, dark, good-looking and who appears to be at least 17 years old. I love this girl better than anything else on earth, but I can see that she is going to the devil and her mother is aiding and abetting her in it. She is still in the second year at high school, yet her mother dresses her beyond our means, lets her daub herself up with paint and go car-riding and to dance halls with boys and girls who are five years older than she is, without any responsible person along. Her mother doesn't want her to do any housework or wash any dishes as she might roughen her hands or take off the red nail polish. The girl is on the street all the time. Often doesn't come home from school until 6.30 o'clock. Eats her dinner, then wants to go to the movies or somewhere else with a bunch of youngsters. My wife thinks that this is all right, but I know it is all wrong, yet I find that I can do nothing to stop it. I am particularly helpless as I am away from home a great deal on business. I am not an overly strict father. I want my girl to enjoy herself and have all the boys and girls at the house that she wish, but I do want her to be under some sort of control at her age. Am I right or wrong in this.

AN ANXIOUS FATHER.

Answer:

You are altogether right and your wife is altogether wrong, but I am sorry to tell you that there is nothing you can do about it. She will never see your point of view until it is forever too late to save your daughter from the results of her folly.

Any woman with a grain of sense in her head knows that no girl of 15 has enough intelligence or knowledge of the world to order her own life, pick out her companions and be emancipated from all parental control. Every mother knows that a girl of 15 who has the passions of a woman and the judgments of a babe, who is crazy for pleasure and drunk on her new-found freedom, is at the most dangerous moment of her life and that she needs a strong and steady hand to keep her in the right path.

And no woman but who knows what happens to girls of 15 who have weak and silly mothers who fail them in their hour of need. You cannot pick up any paper without reading about some poor little girl whose torn and battered body has been found by a roadside where it has been cast by some fiend with whom she had trustfully gone for a joyride.

Or about some terrible automobile accident in which a careful of roisterous girls and boys who were burning up the road at seventy miles and hour have been killed. We have all seen little 15-year-old girls staggering drunk out of roadhouses and known them to wreck their lives by gin marriages with boys as immature and young as themselves.

Yet in spite of these awful warnings, mothers let their girls do as your wife is letting yours do, because they cannot bear to deny them anything they want; because they have not the backbone to fight headstrong youngsters; or because mothers have a curious vanity about their daughters being attractive to men and are proud when a girl of 15 has attentions from grown-up men instead of the innocent skylarking boys of her own age.

They ignore the fact that a young girl whose mother lets her stray out of the home fold unguarded is in as much peril as a lamb would be in a pack of wolves. That any one escapes is sheer luck, or the especial mercy of God.

I think there is no other more pathetic figure on earth than the father whose girl child is the very core of his heart who sees and knows the danger she is in and who is powerless to save her because her mother balks his effort at every turn. The two are leagued against him and he cannot fight them both.

* * * * *

DEAR MISS DIX—My husband and I have been married eight years. As we have no children and I can never have any, I have been thinking about adopting a baby. My husband is divorced from his first wife and has two children by this former marriage who were given into the custody of their mother. They have just been paying us their first visit as she would never let them come before, but now that are of high-school age she is willing that they should live with us and go to school here as the schools are very fine. My husband is naturally anxious for the children and cannot understand why I hesitate about their coming, but for four years I have cherished the idea of adopting a baby that would seem more like my own. I need something that is helpless and dependent on me. Should I forget my dream of the baby and try to love these two children who are a constant reminder of another marriage? Or should I fight for my own rights? UNDECIDED.

Answer:

May I tell you a story? Once upon a time an old Negro friend of mine, poor as poverty and with a houseful of children of her own, told me of a little half-starved waif, motherless and fatherless, who had drifted to her door. "I prayed to God," she said, "to tell me what to do about this child and it seemed to me like I heard a voice saying: 'The child is there in your house. He is hungry. He is ragged. He ain't got no maw or no paw. What other answer do you need?'"

Doesn't that story apply to your case? Here are these children who are the innocent victims of a broken-up home. They need a father, a father's guidance and love, and he longs for his children. What is there for you to do but to take them in and try to give them a mother's love and perhaps a sympathy and understanding that their own mother is incapable of giving them?

I grant you that is a difficult thing for any woman to do to mother another woman's children, and especially when that mother is still alive. Also, adolescent children are hard to stand even when they are one's own, but, nevertheless, I think you can be big enough and brave enough and love your husband enough to do it.

And the baby can wait for the three or four years that it will take children of high school age to grow from childhood into manhood and womanhood, and get them out into the world on their own. And, if you do your task wisely and well, you will get your reward in making friends of these children and in winning your husband's everlasting gratitude. DOROTHY DIX.

Copyright Ledger Syndicate

THE EXAMINER FASHION SERVICE

Here's spring news for a captivating bolero jacket costume. Why not make it of rayon crepe, in string-beige. It solves your clothes problem, is marvellously easy on your pocket book, and is just as easy to sew. The simple shirt type dress may be worn without the jacket for a smart change. Wear the beige bolero jacket over last year's dark dress. It will rejuvenate it. A dress to be proud of this season, particularly if made of navy blue crepe, polka-dotted rayon crepe in brown and beige or black wool hopsacking or rayon crepe. The popular craze for bolero costumes will make you want the vee neck version with the rounded front jacket in a sheer rayon crepe for constant wear.... right through summer.

Style No. 2756 is designed for sizes 14, 16, 18, 20 years, 32, 34, 36, 38, 40, 42 and 44-inches bust. Size 36 requires 4 yards of 39-inch material with ½ yard of 39-inch contrasting.

The Examiner,
Please order for me:

Pattern number.....

Size .....

My Name .....

Address .....

.....

I enclose 15c for postage

Bedtime Story

By HOWARD R. GARIS

UNCLE WIGGILY AND BUSTER'S BUNDLE.

"Hey, fellows!" shouted Buster, one of Uncle Wiggily's little rabbit boys, one day to some of his brothers and chums. "Hey, fellows! Did you hear what happened to Susie Littletail?"

"What happened?" quacked Jimmie Wibblewobble, a duck boy.

"She got a new dress," explained Buster. "And she was so proud of it she walked along to school looking at the colors and, all of a quickness, she fell in a mud puddle. Oh, gosh! You should have seen that new dress then. Ha! Ha! Ha!"

"Served her right!" said Custer, one of Buster's brothers.

"Girls are always proud," said

Buster.

"Sure!" agreed Buster. "Girls aren't like fellows. Now you take me—I don't care whether I have on a new suit or an old one."

"I don't, either!" said the other boys.

He Wonders.

Buster and his brothers and chums were out playing in the woods. It was Spring. Little green leaves were beginning to show on trees and bushes. That's why, because of the new leaves, Uncle Wiggily was able to hop along behind a bush, close to Buster and the other boys and not be seen by them though he could hear them.

"Yes, girls are always proud," said Buster again. "I'm glad I'm a boy and don't have to be proud."

"Hum, I wonder now," said Uncle Wiggily to himself, "if boy animals are ever proud? Perhaps not of new clothes but proud of the things they can do, of their strength and how fast they can run and how they can play ball? I wonder?"

While Uncle Wiggily was wondering he heard some of the boys say:

"Come on, Buster, we're going to play ball. You can be pitcher."

"Yes, I'm the best ball pitcher," said Buster. "But I can't play now. I have to go to the store for Nurse Jane. She wants a lot of groceries and as soon as I take them to the bungalow I'll come and play ball."

"All right," agreed the other boys. "Hurry Buster!"

"I will!" he promised and away he hopped to the store.

"I'll hop along to the store myself," whispered Uncle Wiggily. "I want to see what Buster does if he isn't as proud as Susie."

Keeping behind the bushes with their new Spring leaves, Uncle Wiggily reached the store a little while after Buster. The rabbit gentleman hid behind a pile of brooms and saw what happened.

"Here's what Nurse Jane wants," said Buster, giving the old dog gentleman who kept the store the grocery list.

Proud, Too.

"Hum," said the dog gentleman, "butter, bread, lard, vinegar, flour, soap, sugar, cans of tomatoes, corn, peas and beans, oatmeal, ketchup, mustard, olive oil, crackers, cookies—my that's a big order. I don't believe you can carry all that, Buster."

"Oh, yes I can, Mr. Dog. I'm strong. I'm pitcher on the ball team. I could carry more than that. Put 'em all in one bundle and I'll carry 'em. And please hurry."

"You never can carry this bundle," said the dog storekeeper.

"Sure I can!" boasted Buster. "I'm strong, I tell you!"

"And I'm afraid you're proud, too," thought Uncle Wiggily.

Buster started out of the store carrying the big bundle of groceries. But he hadn't gone very far before he slipped, stumbled and fell and the butter, bread, lard, vinegar and crackers spilled all over the ground. Oh, what a mess!

"Oh! Oh! Oh!" cried poor Buster.

"Never mind!" said kind Uncle Wiggily, hopping to the rescue. "I will help you, Buster. What happened?"

"I—I—er—now—I guess I'm not as strong as I thought I was," said the little boy rabbit.

And if the potato masher doesn't try to make hash out of the cabbage shortcake, I'll tell you next about Uncle Wiggily and Jingle's polish.

(Copyright, 1938)

BARCLAY ON BRIDGE

WRITTEN FOR THE EXAMINER

By SHEPARD BARCLAY

"The Authority on Authorities"

HOLD-UP COMBINATIONS

ALL DECLARERS know how to hold up an ace so that later it can block the run of a suit. Not so many think of holding up a guarded king. Still fewer consider doing so if it necessitates blanking the king, even though that is perfectly safe because a guard remains opposite it.

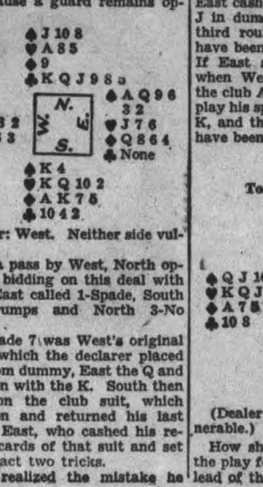

(Dealer: West. Neither side vulnerable.

After a pass by West, North opened the bidding on this deal with 1-Club, East called 1-Spade, South 2-No Trumps and North 3-No Trumps.

The spade 7 was West's original lead, on which the declarer placed the 10 from dummy, East the Q and South won with the K. South then started on the club suit, which West won and returned his last spade to East, who cashed his remaining cards of that suit and set the contract two tricks.

South realized the mistake he had made. On the first trick the play of the 10 from dummy forced the Q from East. This should have been allowed to hold, and whether East continued the suit or waited for a lead from West, the spades could not have been cleared before the club A was driven out. Had East cashed the spade A, the spade J in dummy would have won the third round and West would not have been able to return that suit. If East switched to a new suit, when West gained the lead with the club A, East would have had to play his spade A, to pick up South's K, and the third round would still have been won in the dummy.

* * *

Tomorrow's Problem

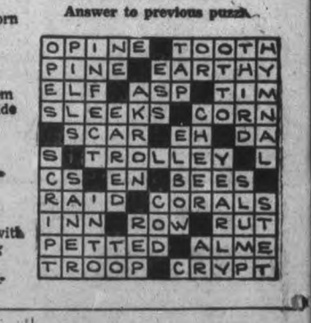

(Dealer: South. Both sides vulnerable.)

How should South proceed with the play for 3-No Trumps after the lead of the heart K?

The Examiner's Crossword Puzzle

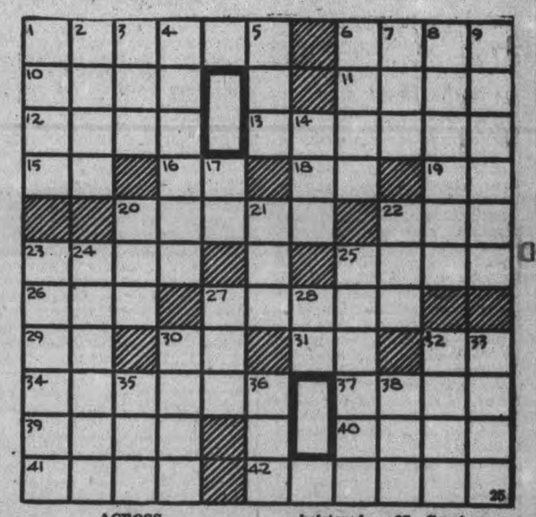

ACROSS

1—Provide
6—Notches
10—A case for carrying small articles
11—Measure of land
12—Knocks
13—Menace
15—Expression of inquiry
16—Toward
18—Like
19—Trinity term (abbr.)
20—A silly or sentimental person
22—An object used to raise a golf ball
23—Simpleton
25—An old horse
26—Decline
27—Made of wax
29—Nickname for Albert
30—Thus
31—Form of the verb "to be"
32—Apostle (abbr.)
34—Wireless receiving sets
37—A story
39—Kind of jacket worn by small boys
40—Level
41—Lairs
42—Sway from side to side (naut.)

DOWN

1—Withered
2—Western state of the United States
3—Young dog
4—Small fire-arm
5—Nevertheless
6—Shakes
7—An iota
8—Ground with a rasping noise
9—Long, upholstered seat
14—Grass cut and dried for fodder
17—From
20—Weep convulsively
21—Light afternoon repast
22—A color
23—Dreaded
24—Flattened at the poles
25—A medieval court fool
27—Court
28—Greek letter
30—Misdeeds
32—Toward the lee
33—Founder of Pennsylvania
35—A river in east Russia
36—An Indian or a tribe of Algonquian Indians of Wisconsin
38—Hail!

Answer to previous puzzle.

O	P	I	N	E		T	O	O	T	H
P	I	N	E		E	A	R	T	H	Y
E	L	F		A	S	P		T	I	M
S	L	E	E	K	S		C	O	R	N
	S	C	A	R		E	H		D	A
S	T	R	O	L	L	E	Y		L	
C	S		E	N		B	E	E	S	
R	A	I	D		C	O	R	A	L	S
I	N	N		R	O	W		R	U	T
P	E	T	T	E	D		A	L	M	E
T	R	O	O	P		C	R	Y	P	T

SCOTT'S SCRAP BOOK

—By R. J. Scott

You're Telling Me!

By WILLIAM RITT

And then kind spring drew a merciful curtain to hide and end this burlesque of the Body Beautiful at Play. But not before Zadok Dumbkopf, wiseacre-at-large, had made comment. "The pointed paper cap," quoth he, "no longer is the insignia of the aged clown. It's a pair of ice skates."

Many children have a better handwriting than their paretns says a noted educator. But papa's signature at the bottom of a cheque still ranks first in importance.

Huge, flat stone discs are used by some African tribes as coins, we read. So that's where the big money is these days.

PERSONAL AND SOCIAL

Ray Bishton of Lang, is celebrating his 11th birthday to-day.

◇ ◇ ◇

The Men's Brotherhood of Mark Street United Church presented their hilarious 'Minstrels of 1938' at Stewart Hall last evening.

◇ ◇ ◇

The Misses Anna McLeod and Ruth Fisher were soloists at the closing banquet of the Y.M.C.A. financial drive the other evening. Miss Marguerite Rome was accompanst.

◇ ◇ ◇

A most delightful musical program was enjoyed by the Catholic Women's League at the regular meeting in the Lyceum this week. Miss Eleanor Maybee, L.D.C.M. and Miss Alma Duffy, A.T.C.M., contributed beautifully-played piano duets and Mrs. W. J. Prindible was heard in two lovely vocal solos.

◇ ◇ ◇

The Ever-Ready Girls' Bible Class of Murray Street Baptist Church, taught by Mrs. L. J. Pettit, and the Young Men's Bible Class, taught by Mr. Pettit, enjoyed a supper and social evening together in the Sunday school Friday night.

◇ ◇ ◇

The Rev. H. O. Burkwall of Toronto, who addressed the Women's Missionary Society of St. Paul's Church at a special meeting yesterday afternoon, was the guest of Mr. and Mrs. T. J. Carley of Gilmour street during his stay in the city.

◇ ◇ ◇

At the regular meeting of the Women's Auxiliary of Scout Troop, No. 4, of Sacred Heart Church, the draw was made for the quilt on which tickets have been sold. Mrs. Tom McGarrity of Lock Street was the lucky winner, the prize being drawn for by Paul O'Dette. Funds raised by the quilt will be used to purchase a silk Union Jack for the Scout Troop, which they will use for the first time on May 24th.

◇ ◇ ◇

V. Mills, recently appointed president of St. David's Welsh Society, presided at the first meeting in the Busines sand Professional Women's Clubrooms, with a splendid attendance of members. Mrs. G. Pakenham was in charge of games and a contest was run by T. Davies, with Mrs. W. Davies as prize winner. Community singing was enjoyed with Miss M. Flowers at the piano, and refreshments were served by Mrs. A. Hill and Mrs. S. Smith.

◇ ◇ ◇

Interesting Bazaar
Textile Workers Auxiliary

The Women's Auxiliary of the Textile Workers Uunion held an interesting bazaar in the Paragon Hall, George Street, yesterday afternoon, and are continuing it today.

The Auxiliary has produced much excellent work which made a colorful display on a number of small tables. The children's clothes were especially charming, and included well made coats and hats, pretty little smocked dresses and other things. There was also a great variety of aprons in all colors and sizes and some beautifully embroidered fancy work. In the centre of the hall a large table held a delicious array of homemade cooking and candy, and at the door, tickets were being sold on a very handsome cushion, the work of Mrs. F. Smith.

Mrs. Smith was general convenor for the bazaar and other members of the auxiliary in charge included Mrs. W. J. Elliott, the president, Mrs. F. Lundy, Mrs. H. Jackson, Mrs. E. Montgomery, Mrs. F. Wallwork, Mrs. W. Hewie and Mrs. A. Clark.

◇ ◇ ◇

Mrs. E. Wand
Hostess To Group.

The president, Mrs. E. Wand, entertained Group E, George Street Women's Missionary Society, at her home, 326 Burnham Street. Seventeen members and seven visitors were present.

Following the opening hymn, the president read some interesting news of Trinidad. A splendid report on "Temperance," stressing the numerous tragedies caused through its excessive use, and urging a deeper interest in the cause, was given by Mrs. Wildman.

In the devotional period, Mrs. A. McKibbon read the Scripture lesson and Mrs. B. Frederick led in prayer. A solo, "Nailed to the Cross," was sung very expressively by Mrs. S. E. Mitchell. Miss E. L. Might addressed the group on "Easter," pointing out what it means and emphasizing the teaching of immortality.

Arrangements were made for the Mark Street Minstels to perform in George Street Auditorium on April 29.

The meeting was closed with the Mizpah Benediction after which refreshments were served by the hostess and her committee.

◇ ◇ ◇

All Saints' Girls
Entertain Park St. C.G.I.T.

The Teen-Age W.A. of All Saints Church, with their leader, Miss Dorothy Allen, entertained the members of Park Street C.G.I.T. for a most interesting and enjoyable evening with Miss Elizabeth Walker, Deaconess of St. Paul's Church as guest speaker.

The president, Miss Peggy Baxter, led the devotional period and introduced Miss Walker who took as her subject, "Witnessing For Christ," and spoke to the girls of how they as Christians could witness in their every day life. Miss Ruby Leach thanked the speaker for her very helpful address.

A delightful vocal solo was contributed during the evening by Miss Helen Friendship.

A social hour was enjoyed with games directed by Miss Myrtle Bark and refreshments served under the convenorship of Miss Dorothy Franks and Miss Evelyn Hill. On behalf of Park Street C.G.I.T., Miss Iva Pilling thanked the girls of All Saints for their hospitality. The meeting closed with the singing of "taps" and the pronouncement of the Benediction.

◇ ◇ ◇

Shower For
Bride of Next Week.

A most enjoyable evening was spent at the home of Mrs. E. S. Griffiths, 599 Bolivar street, when Miss Anne Elliott entertained a number of friends at a delightfully planned shower for a bride-to-be of the near future, Miss Avice Forsythe. The guest of honor was the recipient of a number of beautiful gifts, after which games and contests were played and refreshments served.

Those present included Mrs. Forsythe, Mrs. C. Doughty, Mrs. E. Connors, and the Misses Avice Forsythe, Anne Elliott, Aileen Smythe, Vedra Bartley, Loretta Giardino, Minnie Hodson, Dora Hawkins, Aileen Collins and Olive Crough.

◇ ◇ ◇

April Meeting
Major Bennett Chapter.

The April meeting of the Major Bennett Chapter, I.O.D.E., was held at the home of Miss Jean Jackson, Aylmer street, with the regent, Miss Anna McKenzie presiding.

The meeting opened with prayer, after which routine business included the reading of the minutes, correspondence and donating of money to the Humane Society.

Miss Margaret Skitch, Educational secretary, read several letters received from the teacher of the school at Madawaska, where a library had been sent before Christmas. The district and school were described. A very interesting paper on Newfoundland was read by Miss Margaret Patoine.

Plans were discussed for the May dance to be held Friday, May 6, in the Legion Hall with Jerry Wooll's orchestra in attendance. The spinnett desk on which tickets have been sold, will then be drawn for.

New members present were welcomed to the Chapter, and Miss Jean Belleghem read from the Echoes, "The Objects of the Order." Refreshments were served with Miss Margaret Patoine in charge.

◇ ◇ ◇

Knox W. M. S.
Holds Meeting.

Mrs. J. F. Morrison, Dalhousie street, was hostess at her home to the members of the W.M.S. of Knox United Church for their Easter Thank offering meeting Thursday afternoon, with the president, Mrs. A. Sanderson in the chair.

The spirit of Easter was emphasized in the sweetly solemn hymns chosen and the solo, "The Christ of the Cross" very beautifully sung by Mrs. V. Whittington, guest artist, with Mrs. Morrison accompanying at the piano.

A reading by Mrs. R. J. Sargent was much enjoyed. The chapter of the study book, "Mission Hospitals in Home and Foreign Lands" was taken by Mrs. F. English, Mrs. W. Stevens, Miss M. Scott and Miss L. Armstrong.

Supplies for the bale to be packed by the Society in June, were requested by Mrs. H. Trotter. An Easter devotional service led by the president, was responded to by all the ladies in unison. The singing of a hymn and the Benediction brought the meeting to a close.

◇ ◇ ◇

Caledonian Club
April Business Meeting.

The April business meeting of the Caledonian Club was held in the Paragon Hall Friday evening. The president, R. Veitch presided over a favorable attendance. The membership roll is quite encouraging, and one new member was accepted. Mrs. A. McKinlay gave the report of the sick visiting committee, showing several members on the sick list. The next meeting of the club will take the form of a dance on the 29th of April. A committee composed of R. Veitch, W. Petrie, J. Wyllie, S. Leith, W. May, A. Clark and A. Murray, was appointed to revise the constitution of the club.

After the business meeting a whist drive was held, with W. Petrie acting as timekeeper. Scores were quite high, with the following being the lucky winners: Ladies, first was a tie between Mrs. J. Pirie and Mrs. K. Shadgett, with a score of 81. On a draw the latter won first prize and the former second. Gentlemen, 1st J. Wyllie (81), 2nd Mrs. S. Pooley (78) (playing as gentleman). Consolation awards went to Mrs. F. Storey (57) and R. Veitch (64).

Refreshments served by the executive brought an enjoyable evening to a close.

◇ ◇ ◇

Rev. H. O. Burwall
Addressses W. M. S.

At the Easter Thankoffering meeting Friday afternoon, the Women's Missionary Society of St. Paul's Church heard a graphic and inspiring outline of the work in South China from the Rev. H. O. Burkwall of the British and Foreign Bible Society and recently returned from Canton. Mr. Burkwall came from Toronto in place of his wife, who was to have addressed the meeting but was prevented by illness.

The speaker was introduced by Mrs. James Dutton, who with Miss Cullen, was responsible for the program and the Devotional period, Miss Cullen reading the Scripture lesson and Mrs. Dutton leading in prayer.

Going to China as a young man in 1896, after four years as a missionary, Mr. Burkwall became connected with the Bible Society. At that time there were 100,000 copies of Scripture books circulated each year in the two provinces of South China. In a few years numbers of mission stations were started, and when Mr. Burkwall left in 1937, 600,000 books a year were in circulation, with forty-five and fifty men at work in the field all the time.

In describing the work among the women, the speaker pointed out some of the difficulties. It is hard for the women to learn to read, because their labors are so arduous, they being counted as equals with men in farm and other work, usually toiling in the fields throughout all the daylight hours and with household duties and care of children as well. It is difficult to gather them for meetings, but Bible women go into the villages, live and make friends with them and gain access to their homes and hearts. Bible training schools are being established to train Bible women, and trained women are placed in strategic points. This is the way the work is being carried on, and the Chinese are responding in a wonderful way to the Gospel.

The Rev. Dr. A. T. Barr, in thanking the speaker, expressed the keen interest and appreciation of the ladies. Following the taking of the offering, the dedicatory prayer was offered by the pastor.

Music was supplied by twenty-six girls and boys of the Faithful Workers' Mission Band, who delighted the listeners with the singing of the hymn, "The World's Children for Jesus," with Mrs. Adam Sands at the piano. The meeting was closed with the benediction by the Rev. Dr. Barr.

Beverly Joan

Thoughtful and bright-eyed little Beverly Joan is the 22-months old daughter of Mr. and Mrs. Edward Holland, of 27 Braidwood Avenue.

Happy Birthday

Jean and Helen Akers, attractive young daughters of Mr. and Mrs. Reginald Akers of 819 George Street, and granddaughters of Mr. and Mrs. T. Smith of 195 Auburn Street. Jean, at LEFT, celebrates today her thirteenth birthday.

"Regency Furnishings" and "Lace" Discussed For Art Association

Disappointment was manifest at a largely attended meeting of the Lyceum Club and Women's Art Association Friday afternoon when it was announced by the president, Mrs. F. E. Hooper, that Miss Muriel W. Burnaby, who was to have given a demonstration of puppetry, was unable to be present. When 20 miles from Toronto on the highway, Miss Burnaby had been forced by the snow storm to turn back. She will be sent another invitation by the Association at a later date.

During her opening remarks, the president announced the annual dinner of the Women's Art Association to be held in the Empress Hotel on April 22, with Senator Iva Campbell Fallis as guest speaker.

Two members, Mrs. J. G. Wharry and Miss Laura Belleghem stepped into the breach and very ably entertained the meeting with papers on "Regency Furnishings" and "Hand-Made Lace", given previously to study groups.

The Regency Period.

Explaining that the Regency period dated from about 1795 to 1830, Mrs. Wharry gave a comprehensive account of the whole furnishing of a small town house such as became increasingly popular in England during this period.

Walls and ceilings were plain and flat and frequently covered with plain or small patterned paper in place of panelling. Pale or bright colors were preferred. Carpets, curtains and upholstery were usually either plain or with wide stripes or small designs of flowers or symbolic motifs and curtains were often elaborately draped. The most popular ornaments were Dresden figures and Chinese or Grecian vases.

The elaborate candlesticks, candelabra and chandeliers in glass and metal, the result of an increasing demand for more illumination, were described by Mrs. Wharry. Oil lamps in bronze or gilt brass were introduced about 1786 and gas was a much admired novelty in 1821. Large mirrors with elaborate frames were in every English house with any pretence of luxury, and decorative firescreens were popular.

Whatnots of rosewood mahogany or satin wood veneer appeared about 1808. Tables had ornamental legs or pedestals. "A tru Regency table was supported by a pillar separating at the base into three or four feet with brass tips" said Mrs. Wharry "The variety of design in seat furniture was also a feature of the period". Chairs sofas and settees of mahogany and rosewood were beautifully inlaid carved or trimmed with gilt. There were fine bookcases in the same woods with applied metal ornaments. The speaker concluded by observing that the Regency mode is "a logical source of inspiration" for those who do not care for modernistic styles.

Lace.

Lace making cannot be traced as far back in history as other arts, possibly owing to "the exquisite fragility of lace" but a brief history of its beginnings, given by Miss Belleghem, mentioned that in the tombs of ancient Egypt have been found fine net work and cut and drawn work, which might be considered forerunners of lace.

Italy with its needlepoint, brought to perfection in quiet convent gardens and Belgium with its pillow lace both claim that the first lace was made in their borders. The painters of the 16th and 17th centuries copying faithfully every detail of the beautiful laces worn by the wealthy in the period when lace making flourished most pre-eminently, provide the present day with an authentic pictorial history of this exquisite art.

An idea of the huge prices paid for lace was given by Miss Belleghem, and of how grossly underpaid are the workers who spend long patient hours on the finest and most beautiful kinds, especially in Flanders where the finest flax in Europe, cured by some peculiar quality in the river Lys, produces the best and finest thread. During the war the Brussels Lace Committee endeavoured in the face of great difficulty and danger to prevent the lace-makers from starving and their priceless heritage of skill from disappearing. Now there is a Trade Union Lace School in Zele where advanced workers own stock and share in the profits of the organization. Here a scarf weighing only 125 grammes, and with 12,000 hours of work in it was made for the Queen of the Belgians, and yet "Stephanie" a 78-year-old expert critisized it as not fine enough.

In New York there is a lace shop run by Miss Marian Powys, one of the greatest present day experts on lace and herself the maker of most beautiful new designs. Here some of the most famous laces in the world have been for sale since the war and the downfall of many European royalties. Coming from Devonshire, England, where the Honiton laces are made, Miss Powys studied in Belgium, France and Italy before coming to New York.

Tea was enjoyed in the library at the close of the meeting. Mrs. Walter Blackwell and Mrs. A. E. Chalmers presided at the table, attractive with pastel green lace cloth, spring flowers in a crystal bowl and white candles.

JUST BETWEEN US WOMEN

Dear Friends:

Have you ever felt as if you were a storm-centre? You loved peace, you hated discord, yet you seemed to be in the midst of it all the time. What you did seemed to be more important than what others did, it was taken more notice of, and sometimes criticized bitterly.

Maybe you have a great character, and did not recognize it. Who was more peace-loving than our Lord, yet what storms swirled around His head, while He was on earth, and ever since.

Who did more good in healing the sick in body and mind, yet Who was deserted as He was? Who was misunderstood more than He? Yet He was the greatest character that ever lived.

Almost everyone that came to Him was in trouble, they wanted relief either for themselves or for those they loved. So, if you seem to draw those who are in trouble of body or mind towards you, just realize that He may have given you a great soul and a great character, so that you could help others.

Others may get peaceful days and nights, but not you, for the storm and lightning will swirl around your head in spite of all you can do to avoid it. You did not choose to stand out like that, but neither did the high mountain choose the heights.

Yet, as the mountain stands against the storm, so must you. As the high places are lonely, so will you be. Not for you the frittering away of lazy days, nor the peace of stupidity, nor the leaning on a stronger one, for others will do the leaning on you.

And you may as well accept it first as last. The longer you put it off, the more you try to be a little hill instead of a big mountain, so much more are you defeating God's purpose. He needs people on earth to help His weaker ones, not that He made them weaker, the generations that have gone before did that.

People often say, "I love the mountains," but they do not want to be one. They do not want to stand out clearly silhouetted against injustice, unkindness, and the things that make mortals unhappy and disatisfied. They want to be sheltered instead of sheltering.

Last Summer, when we were driving on a very hot day, I said, "if we could get in the shade of those mountains, we should be cool." And when we did get in their shade, it was so comforting that I thanked God for making them.

If you are one of those who stand out above your fellows, if everyone seems to want to tell you their troubles, and for you to comfort them, don't try to flatten yourself down like a plain. Be the grand mountain you were intended to be, giving shelter and shade to those who come near you.

The earth would be drab if it were all level, and life would be much more drab if there were no large souled people in it. Remember too that you have the greatest Leader of all, and that greatness has great rewards. Hoping I have clarified things for you which may have been puzzling you, I am,

Your Friend,
ROBERTA.

Branch Notes

ST. LUKES BRANCH.

The regular monthly business meeting of St. Luke's Branch was held on Thursday, with B. Fann... in the chair. After opening the meeting with prayer the members answered to their names with a verse from the Bible containing the word "Peace."

As next week is Holy Week the branch will not have a meeting, but members are asked to make an effort to attend the church service on Thursday night.

Tickets for the play will be on sale shortly. The play is to be presented around the end of April, dates will be announced later.

Aden, Arabia, was visited by 2,109 vessels last year.

The Examiner's Needlework Pattern

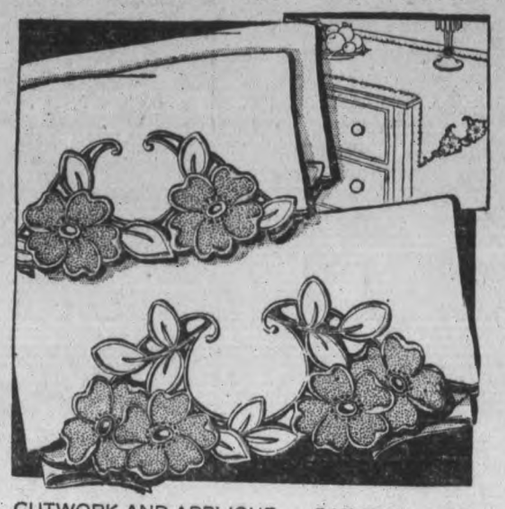

CUTWORK AND APPLIQUE PATTERN 1699

Cutwork — lovely — durable — enhances linens with this primrose design. Applique the flowers, if you wish. Pattern 1699 contains a transfer pattern of a motif 6½ x 20 inches, 2 motifs 5 x 14¾ inches, and applique pattern pieces; illustrations of stitches; materials required; color suggestions.

Send 20 cents in coins or stamps for this pattern to The Examiner, Needlecraft Dept., Peterborough. Write plainly PATTERN NUMBER, your NAME and ADDRESS

The Busiest Week Of the Year

We know there are tons of garments to be worn during the Easter vacation to be passed through the hands of the Dry Cleaners and Pressers. Don't let yours be a last minute order. Be fair to yourself and to your cleaners, whether you happen to be our customer or not, by looking into your requirements and placing a phone call at once.

For the most rapid service known, compatible with strictly high quality workmanship Burtol stands unique.

To meet the anticipated rush of Easter week, and in line with the established policy of this firm, to give quick, quality-service a new steam press of the most modern type procurable has been installed. With this increased capacity, found necessary to meet the demand of our rapidly-increasing business, we hope to give the best cleaning and pressing service procurable.

No worries about odor if given two hours for a complete cleaning and pressing job. Furs, cleaned and re-vitalized by our non-gasoline process, retain that original pliability of the pelt, so necessary to the life of the garment, together with all the brilliance and sheen of the newly-purchased article.

And, finally, we would remind you that we are prepared to clean your upholstered chesterfields, chairs, etc., as well as all drapes and curtains.

(Free pick-up delivery. Phone 622).

Burtol Super-Cleaners
425 GEORGE ST.

"I CAN'T AFFORD MOTH DAMAGE IN MY HOME... So I spray FLY-TOX regularly"

says Mrs. Susan Gray, 236 Willard Ave., Toronto

"I recommend FLY-TOX to every housewife who works on a budget. It is cheap insurance against those ugly moth holes which simply can't be repaired. FLY-TOX goes so far and is so reliable, I can't see how any woman can afford to be without it."

THIS MUCH FLY-TOX (in left test tube) HAS KILLING POWER EQUAL TO THIS MUCH ORDINARY INSECTICIDE

Recent scientific tests proved FLY-TOX has 98% greater killing power than average of four other well-known insecticides, 24% greater killing power than the nearest competitor. Such laboratory tests prove FLY-TOX is the quickest, most economical way to kill hungry moth life, and avoid moth damage.

FREE OFFER TO HELP YOU RID YOUR HOME OF HUNGRY MOTHS

FREE

Present this coupon to your nearest dealer and obtain a FREE Super Hand Sprayer (value 25c) with the purchase of a tin of FLY-TOX.

Good for one FREE sprayer with purchase of tin of FLY-TOX.

NAME.....

ADDRESS.....

DEALER.....

Good only until April 30th, 1938. Coupons will be redeemed from dealers by Canada Re... Co. Limited, Brighton, Ont.

F8928

Make House Cleaning Easy!

It's more economical to send your CURTAINS and BLANKETS to us

WET WASH
Everything washed and replaced to be ironed at home.
5¢ lb.

THRIFTY WASH
All washed and flat work ironed. Wearing apparel returned to be ironed at home.
8¢ lb.

Minimum Charge 50c
TELEPHONE 353

Fannings Steam Laundry

buy PAINTS AND WALLPAPER at ROUTLEYS NOW,

OUR STOCK INCLUDES PAPERS FROM ALL THE LEADING CANADIAN AND AMERICAN FACTORIES.

CERTIFIED HOUSE PAINTS
18 COLOURS
GALLON 3.25 QUART .95

Certified Satin Finish Semi Gloss
10 COLOURS
GALLONS 2.85 QUARTS .85

CERTIFIED FLOOR ENAMELS
10 COLOURS
GALLONS 3.00 QUARTS .90

Certified Enamels—Quick Drying
18 COLOURS
GALLONS 3.50 QUARTS 1.00

CERTIFIED FLOOR VARNISHES
GALLONS 2.85 QUARTS .85

ROUTLEY'S "JUBILEE" PAINT
GALLON 1.49

341 GEORGE ST. TEL. 366

THE EXAMINER CLASSIFIED COLUMNS GET QUICK RESULTS

Births
Marriages
In Memoriam
Card of Thanks
Deaths

BORN

ROSS.—At St. Joseph's Hospital, on Thursday, April 7, 1938, to Mr. and Mrs. V. B. Ross, 362 Burnham street, a son.

DIED

GALVIN, Mrs. Thomas.—In Grafton, on Friday, April 8, Mrs. Thomas Galvin. The funeral will be held in Ennismore on Monday, April 11, at 10 a.m. from the home of Peter Galvin, to St. Martin's Church, Ennismore.

RIDYARD, Lois Ruth.—At Nicholls Hospital, April 8, Lois Ruth Ridyard, infant daughter of Mr. and Mrs. James Ridyard., 463 Albert street. Funeral to-day, April 9, 2 p.m. from Nesbitt Funeral Home. Interment, Little Lake Cemetery.

THOMPSON, Mrs. James. — At Nicholls Hospital, early Saturday morning, Mrs. James Thompson, in her 59th year. Funeral Monday at 2 p.m. from the family residence, oLt 22, Con. 12, Otonabee, to Little Lake Cemetery, for burial. Rev. E. W. Young of St. Andrew's Church, Peterborough, will officiate.

IN MEMORIAM

GASH.—In loving memory of Corporal A. J. Gash, A.S.C., who passed away April 10, 1936.

Broken is the family circle,
Our dear one is passed away;
Passed from earth and earthly darkness
Into bright and perfect day;
But we all must cease to languish
O'er the grave of him we love,
Strive to be prepared to meet him
In the better world above.
—Ever remembered by his Wife, Daughter and Son-in-law, Mr. and Mrs. N. Thompson.

GASH.—In loving memory of Corporal A. J. Gash, A.S.C., who passed away April 10, 1936.

Two years to-day our brother was called to his eternal rest;
Gone where the angels sing so sweet,
And taken when God knew best,
We miss him here so very much,
His presence oft seems nigh,
But we all hope in Heaven to meet
Where no one says good-bye.
—Ever remembered by his Sister, Mrs. A. Cripps, and brother, Dennis, and Families.

LONG.—In loving memory of Samuel H. Long, who departed this life one year ago, April 10, 1937.

Sweetest memories of a life so dear
Are often recalled by a silent tear.
Cherished still with a love sincere,
Only a memory, but Oh! so dear.
Only a memory of bygone days
And a sigh for a face unseen,
But a constant thought that God alone
Knows just what should have been.
Rest in peace, dear Father,
You are safe in Heaven's bower.
The day when we shall meet you
Draws nearer every hour.
—Ever remembered by his Children.

CHAMBERLAIN.—In loving memory of my dear Wife, Esther, who passed away April 9, 1935.

Three years have passed since that sad day,
The one we loved was called away.
God took her home, it was His will,
But in our hearts she liveth still.
—Sadly missed by her Husband.

COMING EVENTS

First Insertion, 20 Words or less, minimum charge 50c. Subsequent consecutive insertions, 40c per Insertion. All over 20 Words, 2c per extra word per Insertion.

SONS OF ENGLAND. — Special Meeting to-night at 8 p.m., to consider proposed visit from Toronto lodges. All members requested to attend. St. George's Day Banquet, Friday, April 22, Paragon Rooms, 6.45 p.m. Tickets, 50c. W. G. P. Benton, President.

1 FLORISTS 1

THE PETERBOROUGH FLORAL CO
Flowers Delicately Arranged for All Occasions.
436 Water. 'Phone 1395 .Nights 1688

FUNERAL DIRECTORS

DUFFUS
FUNERAL SERVICE
Phones 1760—1173
Day and Night

PERSONALS

PRIVATE HOME KINDERGARTENS Pay. We start you. The Canadian Kindergarten Institute, Toronto 10.

WELCH'S BEAUTY SALON — 'PHONE 844—140 Hunter Street West.—Easter Special: Permanents $1.95 to $7.50. Try our New Eugene and Nestyle Permanents for better Waves. End Permanents $1.50 to $2.00. Shampoo and Fingerwave 65c. All lines of Beauty Culture. Elsie Blears, Manager. 9 Years' Experience.

TO LOOK ATTRACTIVE AND BECOMING for Easter—Have your Permanent designed at Reid's Beauty Shop, 416 Water Street (near Post Office). 'Phone 2467. Low Prices and Best Quality.

SPRING CLEANING? NEW PICTURE Frames will improve those Old Pictures. Lewis R. Parks' Studio, 208 Charlotte.

GERTRUDE GROVELLE, 344 McGILL Street, 'Phone 2891 — Finger Waving, 25c. End Permanents $1.00. Permanent Waves $2.00 to $7.00. Ten years' experience.

Drummond Taxi
1 to 4 Passengers 25c

EXPERT WATCH REPAIRING. BERT Austin, 216 Charlotte 'Phone 1633.

LEAVE IN YOUR SUEDE SHOES FOR Cleanings, 25c. Service Cigar Store.

SAVE ON SPRING CLOTHES—HAVE them Cleaned, Pressed, Repaired or Altered at Cleanrite Cleaners, 173 Simcoe St. 'Phone 75. Delivery Service

MEN! TO GET VIGOR, VITALITY, try raw oyster invigorators and other stimulants in New OSTREX Tonic Tablets. Tone up worn, exhausted, weakened system. If not delighted with results, maker refunds price, $1.25. You risk nothing. Call, write McDermid-Jury Drug Store.

FOR SALE

4 Miscellaneous 4

DEPENDABLE LIGHT BULBS, 25, 40, and 60 Watt—for 10c. Millard's Sport Goods, 212 Charlotte.

HENHOUSE, REAL GOOD CONDITION. T. J. Edgerton, Mount Pleasant.

GRAFLEX 3-A 5 x 7 BAUSCH-LOMB Tessar F 4.5-32 Stop Lens. Curtain Shutter, 1,000 sec. speed, Roll Film, Leather Carrying Case, about 1-3 Cost, 581 Gilmour, 557W.

FIRST QUALITY RED LATHAM RASPberry Sets, two-year-old canes, $15.00 per housand. Apply Carl Williams, Campbellford.

SEVERAL DRESSES, SIZE 16, GOOD condition. 'Phone 3062W.

LADY'S SILVER BLACK FOX SCARF, never worn. Bargain $35.00. Terms. Write Box 65, Examiner.

LADY'S BLACK SUEDE PUMPS, SIZE 6½ AAA; never worn; reasonable. 'Phone 2289.

GAS STOVE, 309 BETHUNE STREET. 'Phone 1156J.

HAIR DRYER, GOOD CONDITION. 'Phone 2873M.

DINING-ROOM TABLE, BUFFET, BED, Stair Carpet, and Chairs. 'Phone 2850J.

DAVENPORT, OPENS TO DOUBLE Bed; reasonable. 'Phone 549F.

LARGE STEEL CHEESE VAT, 7,000 Lbs. capacity, 1 New Ejector, 1¼ inch, reasonable. Apply 184 Rubidge Street, Peterborough.

PEDIGREE WIRE-HAIRED TERRIER Pup for Sale, cheap. 'Phone 1192.

DRY INCH LUMBER, SUITABLE FOR Building. 'Phone 3432W.

GENT.'S WHEEL. APPLY 383 ROGERS Street.

ELECTRIC WASHER, GUARANTEED one year, $19.50. Terms: $1.00 week. Johnston's, George at McDonnel.

HONEY EXTRACTOR AND BEE BOXES. 203 Park Street North.

QUEBEC STOVE, WITH OVEN; INlaid Bathrom Linoleum 8 x 6; must be Sold. 196 Reid Street.

ACME B KITCHEN RANGE, WITH RESERVOIR. 421 Water.

WEBBER HEINTZMAN PIANO, MODern. E. V. Warne. Call 2284.

THREE-CYLINDER KNITTING MAchine, 2 Boys' Bicycles, need repair; cheap after 6 p.m. 303 King.

QUEBEC COOK STOVE, WITH WARMing Oven, also Quebec Heater, excellent condition; reasonable. Apply 537 Waterford Street.

FOR SALE

4 Miscellaneous 4

BEDSTEAD WITH SPRINGS, GOOD AS new. 409 Gilmour.

TWO-PIECE HAND-KNITTED SUIT, Crepe Dress, both new; size 18; cheap. 3 Frank Street.

IRISH TERRIER FOR SALE. APPLY 29 Frank Street.

POTATOES, 50c A BAG, AT THE House; Doors, Windows, 2 x 4's, and Lumber; also Bathroom Toilet and Pipes. 'Phone Doig 2097.

SCOTTISH TERRIER AND COCKER Spaniel Puppies, Males and Females, Registered. Hedgley. 'Phone 3316W.

GENT.'S BICYCLE, REASONABLE. 'Phone 853M.

KITCHEN CABINET, NEW DE LAVAL Separator, size 400. Apply Douglas Mitchell, McFarlane Avenue. 'Phone 3094J.

THREE-BURNER GAS STOVE AND 3-Burner Gas Plate, cheap. 'Phone 2496M.

CABIN TRAILER, WELL BUILT, OWNer leaving for England. Apply 319 Bethune Street.

OVERCOAT, SIZE 38 OR 40, CHEAP for quick Sale. 'Phone 316J.

NATIONAL CASH REGISTER, MAHOgany finish. Registers to $3.00. Perfect condition. 'Phone 244.

6 Fuel 6

SPECIAL — DRY, HEAVY HEMLOCK Slabs, $4.00 per Cord, 4-ft., $4.50 Cut. H. F. Doig, 'Phone 2097.

SPECIAL — GOOD DRY MIXED SOFT Wood, $2.50 Half-Cord. Albion 'Phone 58.

J. E. A. FITZGERALD
COAL AND WOOD
BLUE COAL, ALL SIZES
COKE, BLOWER COALS,
RUSSIAN COAL.
HARD AND SOFT WOOD.
'Phone 111-110 - 253 Hunter Street W

GOOD MIXED HARDWOOD, $2.00 Quarter-Cord. Mixed Wood, $3.00 Half-Cord. 'Phone 978.

NOTICE — BEST MIXED WOOD IN Town at the Price, $3.00 Half-Cord Albion 'Phone 58.

BAKER'S WOOD YARD — BONE DRY Mixed Softwood, $2.50 Half-Cord. Also Mixed Slabs, Cut. 'Phone 676.

DRY SLABS, $2.50 HALF-CORD Dinsdale's. 'Phone 153.

DRY Hard and Soft SLABS
(Cut Short)
From $5.00 Per Cord Up.
THOMPSON'S
COAL AND WOOD
'PHONES - 2260-1026

7 Live Stock and Poultry 7

TEAM MARES, WAGONS, PLOUGHS, Cultivator. 15 High Street.

HEAVY MARE, EIGHT YEARS. NEXT place to William Andrews, South Monaghan.

Baby Chicks.

POULTRYMEN REPORT BRAY PULlets laying under 5 months. Up to 70% at 6½ months. Bray Chicks, ordered now, can be laying heavily during Fall high price months. Write for catalogue. Bray Hatchery, Peterborough, 'Phone 3834.

7z Seeds and Grains 7z

AMERICAN BANNER SEED OATS. Reg. Pearson, Lakefield, 'Phone 542-31.

8 Real Estate 8

LOT FOR SALE, 50 x 150 FEET, SOUTHend; reasonable. Write Box 110, Examiner.

SEVEN-ROOMED BRICK HOUSE, large garden, garage, good location. Write Box 97, Examiner.

MODERN RED PRESSED BRICK, CONtaining Eight Rooms, hardwood floors, hot water heating, laundry tubs, A1 location, West side. The bargain price is $5,200. Would cost $9,000 to replace. Apply H. J. McCannan, Realtor, 140 Simcoe.

50-ACRE FARM, BRICK HOUSE, GOOD Farm Buildings, well water, all land cleared. Reasonable for quick cash Sale. Write Box 96, Examiner.

TWO BRICK HOUSES, MODERN. 'Phone 2137M.

House FOR SALE — 6-ROOMED; hardwood, furnace, all conveniences—$2,800; $300 cash. Write Box 41, Examiner.

BRICK 7 ROOMS, MODERN, GARAGE, Large Lot, Crescent Street. Easy terms—$3,500.
Brick, 4 Rooms, bath, furnace, East City—$2,000.
M. STOREY
374½ George Street. 'Phone 939.

NICE LOT FOR SALE, CHEAP. 265 Park Street.

TOO LATE TO CLASSIFY - - By Baer

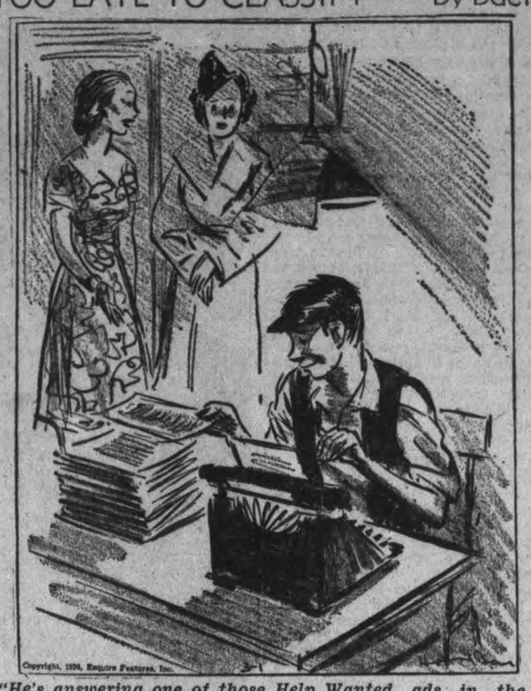

"He's answering one of those Help Wanted ads in the Examiner. Those are his qualifications he's listing."

FOR SALE

8 Real Estate 8

LOT, 50 FEET FRONTAGE, 200 FEET deep, on Dufferin Street, cheap, for quick Sale. Apply Thomas E. Sargent, 488 Sherbrooke Street.

BUILDING LOTS, NEAR AYLMER, North Side of Sherbrooke Street. 'Phone 290J.

CHOICE BUILDING LOT FOR SALE, West-end. Apply 331 McDonnel Street.

EIGHT-ROOMED HOUSE, ALL MODern, good condition, best buy in City. Would Exchange for Smaller House. Apply 229 Edinburgh Street.

9 Business Opportunities 9

MEAT MARKET FOR SALE OR TO Rent. Apply 54 Hunter Street E.

9x Machinery, Etc. 9x

BUYING SCRAP IRON, BRASS, COPper, Waste Paper. Selling Belting, Pipe, Lumber, Steel Roofing. Peterborough Metal, 'Phone 697, 256 Simcoe

10 Used Cars 10

FOR SALE — 7-PASSENGER MARMON Sedan, 6 Tires. 421 Water.

BUICK COUPE, RUMBLE, NEWLY Ducoed. Snap $75.00. At 106 McDonnel Street.

'32 CHEVROLET DELUXE COACH. '28 Chevrolet Sedan. Trade, terms. These Cars are in real good condition. Apply corner George and Romaine.

SPECIAL SALE
OF
USED CARS

'37 Pontiac Deluxe Coach; new car condition.
'37 Chevrolet Deluxe Sedan; heater and Radio.

SPECIAL
'37 Chevrolet Deluxe Sedan; grey duco; new car guarantee.

'36 Chevrolet Deluxe Coach.
'35 Chevrolet Deluxe Coach; 12,000 miles; new car condition.
'34 Chevrolet Master Sedan
'34 Chevrolet Standard Coach.
'32 Chevrolet Deluxe Coach.
'32 Chevrolet Sedan.
'31 Chevrolet Deluxe Roadster.
'30 Ford Coach.
'29 Chevrolet Sedan.
'28 Ponitac Sedan.
'28 Chevrolet Sedan.
'27 Chevrolet Coach.

A. TINNEY & SON
CHEVROLET AND OLDSMOBILE
SALES AND SERVICE
CAVAN
Phone 201-R-23

TO RENT

11 To Rent—Miscellaneous 11

DESIRABLE HEATED OFFICES, OVER The Toronto Savings and Loan Company, recently Renovated and Redecorated. Apply 437 George Street

UPPER DUPLEX, HEATED, MODERN, 601 Water.

LOWER DUPLEX, MODERN IMPROVEments, Four Rooms and bath, heated; central. Write Box 73, Examiner.

FURNISHED HOUSEKEEPING ROOM, heated, central. 303 King.

BARGAIN — WELL - ESTABLISHED Lunch Room, Soda Fountain, good Magazine and Paper Stand, on Main Street; good manufacturing town. Low rent. Write Box 78, Examiner.

11X Apartments for Rent 11X

SEVEN-ROOM MODERN HOUSE, WEST end, lovely home; rent $45.00. 'Phone 529J.

DUPLEX, JUNE 1ST, WEST; HEATED. Furnished; 2 adults. Write Box 94, Examiner.

FOUR-ROOM FLAT, HEATED, 784 George Street, $20.00. 'Phone 1383M.

FOUR ROOMS AND BATH FLAT, hardwood floors, heated, Charlotte West, $30.00. Write Box 68, Examiner.

LOWER, HEATED, COMFORTABLE, desirable. Bell Apartments.

11XX Houses to Rent 11XX

HOUSE, HART AVENUE. APPLY 677 Water Street.

12 Rooms 12

BEDROOM, CENTRAL LOCATION; suitable for Business Girls. Write Box 98, Examiner.

TWO UNFURNISHED ROOMS, GROUND Floor, 251 George Street.

TO RENT

12 Rooms—continued 12

BRIGHT, FURNISHED BEDROOM, Ground Floor, central. 504 Rubidge, off McDonnel.

ONE FURNISHED ROOM TO RENT, three-piece bath, good locality, suit Couple, 3 Dollars weekly. Write Box 95, Examiner.

TWO ROOMS FOR RENT. APPLY 573 Romaine Street.

THREE UNFURNISHED ROOMS, HEATed, full plumbing; suitable for Housekeeping. 248 Munroe Avenue.

BED-SITTING-ROOM. APPLY 359 Stewart.

WANTED

15 Miscellaneous 15

WANTED — LIVE POULTRY, HIGHest Prices. 'Phone 1728J. 170 Aylmer. Florence.

LIVE POULTRY — SPECIAL PRICE. 694W. 342 Stewart. M. Katz.

HIGHEST PRICES PAID FOR RAGS, Paper, Iron and Metals. J. Burfild, 'Phone 2505.

CATS, WITH YOUNG KITTENS TWO or three days old. 'Phone 2136.

USED DELCO WANTED. WRITE BOX 72, Coe Hill, Ontario.

25 OR 30 FT. MOTOR BOAT, WITH OR without Engine. Write Box 69, Examiner.

CEDAR STRIP CANOE. APPLY 111 Sophia.

SMALL ELECTRIC MOTOR, ANY condition. Write Box 77, Examiner.

SETTING HENS. 'PHONE 998 RING J2.

RELIABLE COUPLE, WITH INFANT son, Want Furnished House, Apartment, or Share House; central, and private as possible. Write Box 72, Examiner.

ROOM AND BOARD IN PRIVATE family for Man and Wife, West-end preferred. Replies treated confidentially. Write Box 71, Examiner.

WANTED — A COTTAGE IN THE vicinity of Crow's Landing, Stoney Lake, for the entire Summer. Write Box 81, Examiner.

MAN'S BICYCLE, FIRST-CLASS CONdition. George LaMore, 'Phone 244.

STABLE FOR RIDING CLUB; LIVING quarters. State full particulars, Box 70, Examiner.

WANTED — HOUSE, CENTRAL, $1,200 or $1,500—$200 cash, balance monthly. Write Box 68, Examiner.

ELDERLY LADY TO SHARE HOME. Apply 548 Sherbrooke Street.

17-Help Wanted, Male or Female-17

WE HAVE HELPED HUNDREDS TO obtain Positions as Letter Carriers, Postal Clerks, Customs Examiners, Clerks, and Stenographers, etc., and can help you. Write us for proof and free information. M C C Schools, Ltd., Toronto 10. Oldest in Canada.

18 Help Wanted, Female 18

WANTED — OFFICE CLERK, KNOWledge of Grocery Business essential; must supply references. Write 112, Examiner.

GOOD SMART GIRL TO LEARN TAILoring, with some knowledge of Sewing. Charles Schooley, 350 Water Street.

CAPABLE COOK - GENERAL FOR small family; other help kept; must have references. Write Box 84, Examiner.

19 Help Wanted Male 19

SALESMAN.
We Require a REPRESENTATIVE FOR PETERBOROUGH CITY AND COUNTY,
Between ages 20 to 45.
Apply P.O. BOX 1042.

RELIABLE MEN TO TAKE UP AIR Conditioning and Electric Refrigeration. Prefer Men now employed and mechanically inclined, with fair education and willing to train spare time to become Experts in Installation and Service work as well as Planning, Estimating, etc. Write giving age, present occupation. Utilities Inst., Box 92, Examiner.

RELIABLE MAN TAKE CARE STORE Route. Distribute, collect. New Products. No Selling. Earn excellent weekly income. B. & W. Nut Co., St. Paul, Minn.

ENERGETIC NEW AND USED CAR Salesman; permanent position for right party. Write, stating experience and references, to Box 80, Examiner.

19X Agents Wanted 19X

HOW TO WIN FRIENDS AND INFLUence People, by Dale Carnegie. The fastest selling non-fiction book ever published. Big commissions, large profits, $5 to $10 per day easily made. Write to-day for Agency in your community. Dept. 28, Box 32, Terminal A, Toronto.

WANTED

20 Employment Wanted 20

WILLING TO WASH BLANKETS, REAsonable; good reference. 'Phone 3498J.

CANADIAN LEGION HAVE LISTS OF Competent Returned Men to Fill Temporary or Permanent Positions Give the ex-Soldier a chance to work for you 'Phone 141

LAWNS CLEANED AND ROLLED. 1685W.

YOUNG MAN (22) WANTS WORK AT once; 2 years' experience in Meat Department. 'Phone 607J.

PAPERHANGING AND PAINTING. 'Phone 2312W.

CARPENTRY WORK WANTED — REpairs and Alterations. 'Phone Mr. White, 2312W.

YOUNG MARRIED MAN WANTS Work at once; three years' experience in Beverage Rooms, Waiter, or Bartender; references. 'Phone 607J.

COMPETENT STENOGRAPHER-BOOKkeeper, experienced Office and Store, desires Position. Write Box 82, Examiner.

PAINTING, PAPERING, INTERIOR DEcorating. F. J. Clancy, 'Phone 797M.

21 Boarders Wanted 21

ROOM AND BOARD, CENTRAL. 251 George Street.

ROOM AND BOARD, NEAR C.G.E.. 168 Stewart. 'Phone 1497J.

ROOM AND BOARD. 422 RUBIDGE. 'Phone 2022.

BOARDERS OR ROOMERS, CENTRAL. 'Phone 1137W.

LARGE BRIGHT FRONT BEDROOM, with Board, suitable for Business Gentleman. Apply 697 George Street.

GENTLEMEN BOARDERS, CENTRAL. 478 Aylmer.

WHO CAN DO IT

22f Miscellaneous 22f

SAVE MONEY ON BUILDING MAterials by calling us Now. Halliday's Early Bird Sale Extended to 15th. Prices will definitely increase then. Halliday's Local Representative: Wm. J. Bull, 539 Downie. 'Phone 1086.

CARPENTER WORK, ALTERATIONS, and Repairs. 'Phone Harold Ephgrave, 2825J.

DUSTLESS FLOOR SANDING. J. H. Vance, 773 Aylmer. 'Phone 1292.

CITY MOVING AND CARTAGE. R. Shearer, 'Phone 695J.

DUSTLESS SANDING — OLD FLOORS made like new by Waterproof Method. N. Graham, 2648W.

TONY PEPE
Ladies and Gentlemen
WE REMODEL
IN THE LATEST STYLES.
CUSTOM TAILOR
179 Charlotte Street. Tel. 753.

Electric and Oxy-Acetylene
WELDING
General Machine Work.
GOODWIN
MACHINE TOOL COMPANY
'Phone 2593. 298 Edinburgh Street

23 Auto Repairs and Accessories 23

COAL OIL, 16c. DISTILLATE, 13½c Vulcanizing, Car Repairs. Guaranteed Service. Dawson's Service Station. 'Phone 1523.

25x Dressmaking 25x

SUITS AND DRESSMAKING. ALSO Alterations. 'Phone 1944M.

DRESS AND MANTLE MAKING — Alterations. E. Mitchell, 593 Harvey. Telephone 899W.

28 Moving and Storage 28

M. RAWLINSON, Limited
Established 51 Years.
Long Distance Moving and First-Class Warehouses for Storing Household Effects.
610 YONGE STREET, Toronto
Telephone Kingsdale 5125.

30 Painters and Paperhangers 30

KELLAR, THE DECORATOR
PAPERHANGING, PAINTING, AND Graining. We Sell Wallpaper and Guarantee our Work. 'Phone 2581 for Estimates City or Country.

G. E. WHIPP
Interior. 738 Water—3874. Exterior.

PAINTING, PAPERHANGING — REasonable Rates. 'Phone 286J or 1924W.

CLASSIFIED ADS
BRING BIG RESULTS

WHO CAN DO IT

34 Radio Service 34

AUTO RADIO SALES
AND SERVICE.
BROWN'S RADIO SERVICE
AND SUPPLIES
547 George Street. 'Phone 1524.

RADIO SERVICE.
RADIOS REPAIRED EXPERTLY.
Let Us Relieve Your Problems.
OILATERIA
182 Simcoe Street. 'Phone 777.

37 LOST 37

WIRE-HAIRED TERRIER, WHITE, with black and tan markings (Female). 'Phone 2497W.

LONG BROWN LEATHER PURSE, containing Money, Key, etc., Wednesday Night, on George Street Bus or on Simcoe, Aylmer, or Hunter Streets. Reward if left at Office of Hall, Hall & Stevenson.

BROWN PURSE, CONTAINING $15.00. Reward. Finder please leave at Examiner.

PROFESSIONAL

41 Accountant 41

EDWARD HUMPAGE — Chartered Accountant. Loans. 397 George Street.

44 Lawyers 44

EMMETT F. SHEEHY — Bonded Attorney. Loans. 397 George Street.

PECK, KERR & McELDERRY — Barristers and Solicitors, 415 Water Street Peterborough. Telephone 1950. E. A Peck, K.C. F. D. Kerr, K.C., V. J McElderry K.C.

HON. G. N GORDON, K.C., W. B GORDON — Law Offices, 395-39 George Street. Appointment by Telephone. 3300 and 3301.

JACOB LOW — Barrister, Solicitor Notary Public. Money to Loan on First Mortgages 219 Hunter Street West. Peterborough, Ont. 'Phone 2244. Nights and Holidays 1021.

W. R. PHILP — Barrister, Solicitor Notary Public. 385 Water Street 'Phone 602.

ALEXANDER L. ELLIOTT, K.C., M.P.P —Barrister, Etc. Money to Loan. Interviews by Appointment. Telephone 3. Office: 355 George Street, Kresge Building, Peterborough.

MONEY TO LOAN

MORTGAGE LOANS, 5½%, APPLY TO G. N. Gordon, K.C., and W. B. Gordon

$50 TO $500
LOANS
WITHOUT ENDORSERS
12 Months to Repay. Quick Service. No Credit Inquiries of Friends or Relatives
RATES AUTHORIZED BY SPECIAL ACT OF DOMINION PARLIAMENT.
CENTRAL FINANCE
CORPORAION
355 GEORGE SREET
13 KRESGE BUILDING
TELEPHONE 1703, PETERBOROUGH
Loans Made in Nearby Towns.
Tune in CFRB, 6-6.15 p.m. Daily.

PERSONAL LOANS
$50 to $500
Completed Promptly.
Confidential Service.
Only Borrower Signs.
TORO FINANCE, CO.
'Phone 3110 Suite 4, Greene Building
181 CHARLOTTE STREET

AUTO LOANS
REFINANCING
TERMS from 12 months with rates based accordingly. Our experienced, courteous staff will give your requirements quick, confidential service at lowest rates. We are an all-Canadian company.
DIXON & HURLEY
Peterborough, Ontario
391 Water Street - Tel. 496J
Representing
Campbell Auto Finance Company, Ltd
ACCOUNTS ANYWHERE IN ONTARIO

MONEY TO LOAN
ON FIRST MORTGAGE ON IMPROVED City Property at Current Rates of Interest.
Apply: The Toronto Savings and Loan Company, 437 George Street, Peterborough.

SMALL LOANS, $50 TO $300, TO RESponsible persons, on your Auto or Furniture. Toro Finance Company. Suite 4, Greene Bldg., 181 Charlotte St

40 NOTICES 40

TENDERS

TENDERS will be received by the Department of Highways, Ontario, Port Hope, Ontario, for the Purchase, Removal and Cleaning Up of Site to the satisfaction of D. H. C. Engineers, up to 12 o'clock Noon, on Saturday, April 16th, 1938, for the following:
(1)—Buildings composing Construction Camp in the County of Peterborough, Township of Harvey, Lot 21, Concession XI., located on property owned by Carew Lumber Company, consisting of Camp Kitchen, Dining-room, and Sleeping Quarters.
(2)—Buildings composing Camp known as Camp No. 3, situated on Secondary Road between Apsley and Haliburton County Line, in the County of Peterborough, Township of Anstruther, Lot 37, Concession XII., on property of J. Rickles.
(3)—Comp known as Dongola Camp, situated on Norland-Kinmount Secondary Road, County Victoria, Township of Sommerville, Lot 15, Concession XIII., on properties of James A. LeCraw and George Barkwell.
Further information may be obtained from JOHN SEARS, Divisional Engineer, Department of Highways, Ontario, Port Hope, Ontario.

50 AUCTION SALES 50

FOR A SUCCESSFUL AUCTION — J. H. MILES, Auctioneer, Valuator. Tel. 1477.

AUCTION SALE — FARM STOCK, IMplements, and Household Furniture, Monday, April 11, 1.30, Thomas MacDonald, Lot 11, Concession 23, Otonabee, close to Rifle Range: Good Team Work Horses, Four Young Milch Cows, Implements, Furniture, etc. — J. H. Miles, Auctioneer. Office, 494 George. 'Phone 1477.

AUCTION SALE AT RESIDENCE

Pursuant to the Power of Sale contained in a certain Mortgage, which will be produced at the time of Sale, there will be offered for Sale, by Public Auction, at Miles' Auction Rooms, 494 George Street, Peterborough, Ontario, on Thursday, the 14th Day of April, 1938, that certain Residence known as 526 ARMOUR ROAD, in the City of Peterborough, and being part of Lots Thirty-two and Thirty-three, on Registered Plan 16 "A" for the City of Peterborough.
The Residence is a One and One-half Storey, Roughcast Dwelling, on concrete foundation, containing: Living-room, Kitchen, Summer Kitchen, and Wood Shed, and on the Second Floor, Three Bedrooms and Toilet. Terms: 10% down, and the balance in one month thereafter, without interest. There will be a reserved bid.
For further particulars and conditions, apply to the undersigned.
PECK, KERR & McELDERRY,
415 Water Street,
Peterborough, Ontario.
Vendor's Solicitor.

SPECIAL OFFERING FOR NEXT WEEK'S AUCTIONS. HORSE SALES, TUESDAY, APRIL 12TH .. 250 HORSES
Choice selections of all classes of Fresh Country Horses, will be on hand for Next Week's Sales, and will include Clydesdales Percherons, General Purposes, Farm Chunks, Drivers, and Ponies, Matched Pairs of Browns, Bays, Blacks and Greys. We will Sell on Tuesday a number of City Horses that are sent in from City firms, and these are Sold without reserve, and make very suitable Horses for Country and Farm Work.
90 Bush Horses will be Sold, by Auction, on Tuesday Next, commencing at 11 a.m. These Horses are consigned by J. J. McFadden Lumber Co., Blind River, Ontario, and from the woods contractors in the Algoma District, Ontario.
These Horses have been specially selected for this job and they are in good order, and persons that are interested in getting a good Horse or a car load should not miss this opportunity as there will be a Horse here that will suit every person's requirements.
These Bush Horses will be Sold without the slightest reserve, and they are all real workers, as they have been well tried.
Special Farm Back Pad Harness complete less Collars, $25.00 Set. Send for Free Catalogue of all kinds of Harness. It will save you money.
If you have a Runner, Hunter, Saddle Horse, Trotter, or Pacer, it would pay you to get in touch with our Saddlery Department, as we carry every line of Equipment, and if you need any in the line of Saddles, Boots, Hopples, Bridles, we will be glad to quote you prices.
Do not forget the Sales Next Week—Tuesday, April 12, at 11 a.m.
THE REPOSITORY, 10-28 NELSON ST., TORONTO, ONTARIO.
Coulter Brothers, Prop.,
Telephone A.D. 0858.

HOME IMPROVEMENT

FOR CEMENT WORK
'Phone HOWARD ROSE 2312J
FREE ESTIMATES.

Plumbing and Heating.

FOR EXPERT PLUMBING AND HEATING REPAIRS & CONTRACTS SEE J. L. P. SMITH - 372 WATER ST.

Electrical.

COMPLETE
ELECTRICAL SERVICE
Electrical Fixtures
And Wiring Devices.
GRANT & LOUCKS
418 George Street. Tel. 796.

OUR BOARDING HOUSE —with Major Hoople

POLLY AND HER PALS By Cliff Sterrett

POPEYE —By E. C. Segar

THE TUTTS By Crawford Young

SALLY'S SALLIES

People are somewhat like trees—when they cease to branch out, they become fossils.

DONALD DUCK By Walt Disne

TILLIE THE TOILER —By Russ Westover

HENRY —By Carl Anderson

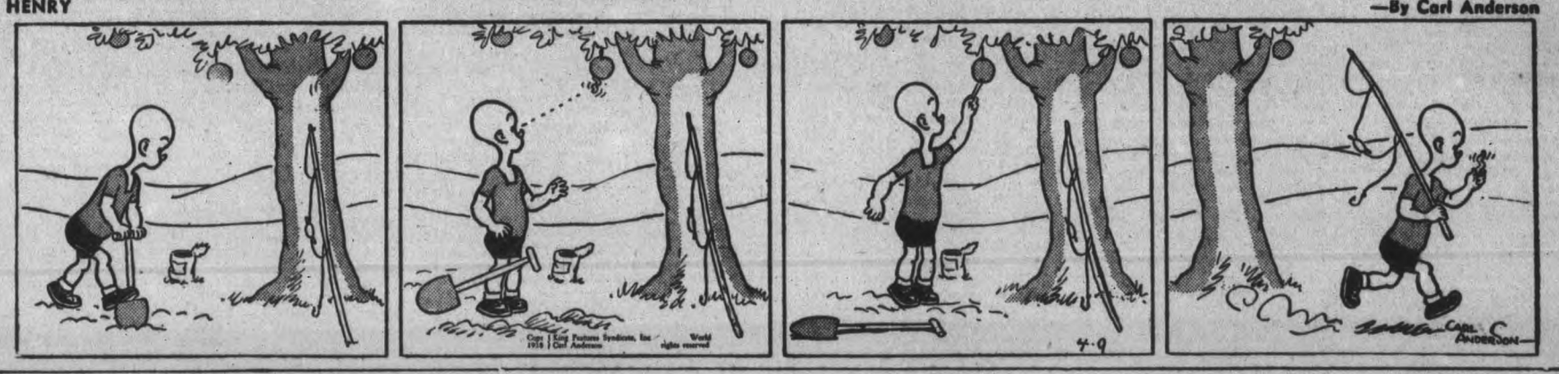

MUGGS AND SKEETER —By Wally Bishop

BRICK BRADFORD —By William Ritt and Clarence Gray

BRINGING UP FATHER —By George McManus

THE GUMPS

MEDICAL REPORTS CLAIMED ABSENT IN GUELPH CASES

GUELPH, Ont., April 9—(CP).—Dr. John E. Sharpe, Inspector of Mental Hospitals for Ontario, read his report on Homeowod Sanitarium Friday during the Ontario government inquiry into the institution.

He reported in some cases he could not find a record of a complete physical examination, and in one case a medical certificate was signed by Dr. J. P. McKinnon, brother of Dr. A. McKinnon, a member of the staff of the institution. Tis, he said, was contrary to the Act.

In cases of death, the report read, the coroner was not always notified.

Cecil Snyder, representing the Ontario Attorney-General's Department, reminded Dr. Sharpe he had asked on March 21 when the inquiry opened for an investigation of three cases, a patient named Apted, James L. Lynch, "allegedly spirited into Canada and confined against his will," and Rufus Brown.

"Did you find any one of these was wrongfully held there?" asked Mr. Snyder. "I did not."

The report said the procedure of having voluntary patients interviewed by members of the Board of visitors upon admission, had not been followed for two years.

None Wrongfully Held.

Dr. W. W. Barraclough, honorary consulting neurologist of the Department of Health, said he was appointed to the Homewood Board of Visitors and was one of the two doctors asked by the commissioner to go to Homewood to examine three patients earlier said to be "railroaded in."

"Are any or all of these patients being wrongfully held?" asked Mr. Snyder.

"They are not being wrongfully held," replied Dr. Barraclough.

Dr. Sharp, recalled to the stand, was questioned about William Roche, son of the late Senator William Roche.

Roche, a witness at Toronto, testified he was convicted at Halifax, Nova Scotia, of an indecency charge. He was given suspended sentence conditional upon going to Homewood for a two-year period as a patient and as living within 200 miles of Homewood for another two years, reporting to Homewood each three months.

Roche testified he was kept at Homewood from June, 1934, for two years and then an additional 15 months despite his requests to leave. He was not released until he wrote the Ontario Department of Health.

Dr. Sharpe said he found Roche was "neither mentally ill or defective," and he was released.

Dr. Sharpe told of another case when an "interested friend" protested about an inmate being kept at Homewood. Sharpe investigated the case and discharged the patient.

The report Angus McIntosh, wealthy Montreal importer, dictated to an attendant, William Howie, about himself while a patient in Homewood was read into the record of the inquiry to-day.

AN HONORED NEWSPAPER

PHILADELPHIA, April 9—(AP).—The Newark, N.J., Evening News was chosen as the most outstanding daily newspaper for typographical excellence in the eighth exhibition of newspaper typography, it was announced to-day by N. W. Ayer & Son, Inc., newspaper advertising agency. The News was selected from among 1,438 newspapers entered in the exhibition.

Nerves Were So Bad Could Not Stand The Children Playing

The happiness of every home depends largely on the health of the wife and mother. If she is nervous, peevish and irritable, worried by the cares of the household, and tormented by the pains and irregularities that accompany a run down system, there can be no happiness in the home for the husband and children.

Women who are weak and run down, nervous and irritable should take a course of Milburn's Health and Nerve Pills to help restore them to the blessing of good health.

Mrs. Thomas Kirk, Neston, Alta., writes:—"I was in such a weak, run down condition before I started using Milburn's Health and Nerve Pills I could not do my housework, and would be so nervous I could hardly stand the noise of the children at their play. Now, after taking three boxes of H. & N. Pills I feel like a different person.

I shall always tell anyone not feeling well to use your medicine."

Put up by The T. Milburn Co., Ltd.

THE EXAMINER BULLETIN BOARD

At the request of Hon. Dr. Herbert A. Bruce, no prosecution will be undertaken in connection with the disturbance which occurred in Queen's Park ten days ago.

Incorporation of the Canadian Society for the Contro lof Cancer was announced in the Canadian Gazette yesterday. The soviety will operate without share, capital, with head office in Toronto.

Sir Hubert Wilkins announced at Chicago last night that he would make his second attempt to cross the North Pole in a submarine in the spring of 1939.

Provincial Treasurer S. S. Garson of Manitoba announces that province will have a surplus for the fiscal year ending April 30 of around $600,000.

To Sell Cars

The civic car committee of the Toronto City Council unanimously decided yesterday that four of the former chauffeur driven-cars belonging to the city hall will be put up for sale.

For the fifth time the bill to incorporate the Niagara Falls Observation Bridge Company was talked out of the House of Commons at the end of the private members' hour last night.

Mrs. E. McNicholl of Toronto was instantly killed yesterday when the car in which she was riding collided with a truck on the Rouge Hills.

Premier Mackenzie King told Parliament yesterday that no German Nationals in Canada will participate in the April 10 plebiscite on the annexation of Austria by Germany.

Special Legislation

Special legislation to deal adequately with cases of impersonation of voters will be brought down at the nevt session of the Legislature, Attorney-General Conant promises.

The New York State Federation of Labor is asking for the amendment of the state constitution to provide a five-day, 40-hour week for persons employed by the state.

At Regina, eight-year-old Freddie Palm was killed instantly when he was struck by a car as he was crossing a street.

A motor car containing Hon. G. D. Conant, Attorney-General, skidded into a transport truck near Whitby and then slid into a ditch. No one was hurt.

Driver Convicted

In Toronto yesterday Pauno Ajala, a Finn, was convicted of the theft of $982 from The Claremont Farms Dairy Ltd., by whom he had been employed as driver. He will be sentenced next week.

Injured in an automobile accident near Mimico on April 1, Matthew Baran, 35, died in St. Joseph's Hospital in Toronto yesterday.

An official inquiry is to be made into death from smallpox at Halifax of a member of the crew of the S.S. City of Auckland.

William Robicheau, saved from hanging by having his sentence communted to life imprisonment, said at Saint John yesterday that it was a greater shock to him than the death sentence.

Freighter Sinks

The 1,856-ton German freighter Marsale sank near Brest Friday after a collision with the British freighter Fafna in a fog. The entire crew were saved.

Tentative plans for the co-operation of Australian labor, in case it is necessary to put private factories on a war footing are announced at Canberra.

The Anne Lee, a private pleasure yacht and a boathouse, both owned by J. A. Bullock of Gananoque, were destroyed by fire Friday.

Beverage rooms throughout Ontario will be closed on Good Friday, it is announced from Toronto.

MORE ABOUT—

J. J. DUFFUS

(Continued from Page 1)

who had spoken against the bill, some of them more than once.

He protested against the apparent obstruction of the bill, saying "to me it looks like a filibuster."

"You are helping it," interjected F. E. Lennard (Cons. Wentworth).

To block the bill was an injustice to Ontario and the city of Niagara Falls, Mr. Duffus claimed. It would be a hardship on the tourist traffic which was based on ample border facilities which were impossible as a result of the collapse of the Falls View bridge.

To delay the bridge, Mr. Duffus said, constitutes a loss to the people of Ontario and Canada generally except perhaps a few living in St. Catharines."

Unemployment insurance may be introduced into the Netherlands Indies.

Here Is REAL NEWS for Those Who Suffer From

Deafness and Head Noises

Nothing Worn on the Ear—Nothing Worn in the Ear—It's Practically Out of Sight—Free Test.

A new type of Hearing (Bone conduction) — it's wonderful to think you can now hear through the bone—no unsightly ear piece on the ear. We have opened the door to new hearing by means of our newest invention—the rejuvenation of the auditory system by natural use a method described by eminent men. A boon to mankind, combining all the Deaf have ever wanted or hoped for. You forget your Deafness; remove strain and hear all the world of sound, conversation, music, radio, talkies, etc. Equally beneficial to young and old. Chosen for use by many professional men. Recommended by leading aurists. The smallest Hearing Aid in the world; also a 1938 model button type, which fits in the outer ear without head band.

Requires no attention. The use of this small aid will offset the greater part of your difficulty. By actual test you will know what can be done. You merely have to test it to know what this will mean to you. We invite you to call for a FREE PRIVATE TEST.

Expert in Charge.
Liberal Allowance for Your Present Instrument.

MONDAY & TUESDAY
April 11th and 12th
EMPRESS HOTEL
Peterborough, Ont.

Hours: 10 a.m. to 8 p.m.
Inquire at Desk for Mr. F. Dale.
The "Victor" Ear Phone Company
Head Office, Suite No. 5, 129 King Street West, Kitchener, Ont., Canada.

NOTE—Out-of-Town Callers—We Refund Your Fare if Aid Fitted.

An Improvement To Hunter Street

The alterations and improvements which have been going on in connection with the Roy Studio building for the past six weeks are now nearing completion. With its gleaming black Vitrolite front and alumilite trim it is undoubtedly one of the most attractve business blocks in the city. Offices, Display Room and Camera Shop are now on the ground floor a convenience which will no doubt be appreciated by the public. While the portrait productions of the Roy Studio have earned an international reputation Mr. Roy is now extending his activities into the wider field of camera retailing and supplies, Kodaks, Motion picture apparatus and accessories.

MORE ABOUT—

SEE APPEALS

(Continued from Page 1)

American Act without informing itself by investigation of political and social conditions in this country.

Life of Legal Study.

Mr. Cahan was a small boy in Nova Scoita when the passage of the British North America Act in 1867 brought the Dominion of Canada into existence. He drew on a long lifetime of legal study and contact with Canadian affairs.

On other occasions he has told of being personally acquainted with every Prime Minister of Canada since Confederation and 45 years ago he was Conservative leader in the Nova Scotia Legislature.

The chief opposition to the Cahan bill came from the Social Credit group and John Blackmore, leader of that wing drew a retort from Mr. Cahan when he suggested the move to do away with Privy Council Appeals followed the court's adverse ruling on the social reform legislation of the Bennett Government.

"I don't know how old the honorable gentleman is, but I was studying these questions before he was born," said Mr. Cahan.

The Social Credit leader, however, argued appeals to the Privy Council were the only recourse provinces had against the power of the Federal Parliament though it was "a good thing to be careful about how fast we go forward."

One Liberal Opponent.

Vincent Pottier (Lib., Shelborne-Yarmouth Clare) was the only opponent outside the Social Credit group. He doubted the power of Parliament to abolish appeals and claimed it was wrong to blame the Privy Council for all the constitutional difficulties of Canada.

It had interpreted British North America Act according to the plain words of the statute and there was no reason to suppose the interpretation would have been any different had it been made by the Supreme Court of Canada.

While Mr. Lapointe agreed largely with Mr. Cahan he said he based his opposition to Privy Council appeals rather on Canada's status as a nation than on criticism of the decisions rendered by the court.

He was prepared to go further than Mr. Cahan's bill which would prohibit appeals only with respect to matters within the jurisdiction of the Federal Parliament. All appeals should be abolished and the Minister agreed there was no question of Parliament's power to abolish them. Provincial Legislatures had no right of appeal to the Privy Council.

"The question is so vital and important that for myself I would like to see it further investigated," said the Minister. "Not to procrastinate but because I think before we take the step we should have the fullest opportunity to study the question."

In a Straight Jacket.

Decisions of the Privy Council had left Canada in a constitutional straight jacket said J. T. Thorson (Lib. Selkirk). Appeals should be abolished immediately. Even if the British North America Act were amended to conform to economic and social conditions there was no assurance an amendment might not be distorted by a Privy Council decision.

After appeals were abolished the Dominion should proceed to recast its constitution so that the national parliament would have power to discharge its obligations and to enact the social and other legislation that was required for a solution of Canadian problems.

Parliament has been in session since January 27 and a good portion of the government's legislative program has already come before it. An extension of the Veterans' Allowance Act has been passed. The bill to transfer power to licence the export of electricity from the government to parliament provoked one of the sharpest debates of the session and is now before the Senate.

Sweeping amendments to the election laws to curb political expenditures and prevent corruption received second reading in the House and were referred to a committee.

A measure creating a transport board with control over inland water and air as well as rail transportation passed the House.

140 T.T.C. Trolleys Cost 3 Million

TORONTO, April 9 — (CP). — Chairman William C. McBrien of the Toronto Transportation Commission announced today purchase of 140 new stream-lined street cars at a cost of $3,000,000 for delivery next August. The cars will be built by Canadian Car and Foundry Company.

The cars are the latest designed by the American Transit Association and will be almost noisless in operation. Eventually, McBrien said, 300 wooden cars will all be replaced by the new models.

MORE ABOUT—

LAKEFIELD

(Continued from Page 1)

wages in the gold mines of Canada are $5 per day. That is what we want in North Carolina. We want to get away from present starvation wages of $2 per day.

And, reading quotations from the Northern Miner of Toronto, republished in a mining magazine from him own section, Mr. Hipps noted how the Canadian gold mining industry had pulled Canada through the depression, how the Canadian Government and Hon. T. A. Crerar had co-operated to bring new wealth into being for the benefit of workers and industry and generally held up Canada's example in the field of mining as a model for the United States authorities to ponder and pursue.

Half a dozen witnesses were heard throughout the afternoon on the question of the threat or supposed threat to the American feldspar industry by Ontario's nepheline syenite and, with the United States experts obviously intensely interested in the possible ramifications of nepheline, these witnesses were heard at such length as to occupy virtually the whole of the session.

May Move to Canada.

A representative of the Consolidated Feldspar Company of Trenton, N.J., put at 8,000 tons last year's imports of Ontario nepheline, but, conceding that importation was inevitable, suggested a 15,000-ton quota for next year. He, too, was at a loss to prophesy as to the future of his industry under competition from the Ontario product. He said, "The whole industry may be forced to go into Canada."

C. P. Rogers, president of the Feldspar Milling Company, Asheville, N.C., testified as to the "terrible danger" facing his industry. Whereas Mr. Hipps had complained of Government-subsidized freight rates facilitating the transportation of the Ontario product to the border, Mr. Ladoo informed the committee that the Canadian National Railways and the B. and O. Railway had conceded a $1.80 per ton rate from Lakefield in competition with contemplated barge haul via the Trent Canal.

He added that a Toronto company (Venture, Limited), headed by an American and backed by American capital, was mining nepheline ayenite in Eastern Ontario.

$350,000 For Mill.

He said his corporation had spent $350,000 at Rochester to mill the mineral and explained his firm obtained low railroad rates "because we expected to transport the mineral to the United States by barge, and the railroads offered us a good proposition not to do that."

He testified "possibilities" for use of the mineral had not been fully explored, but estimated United States firms would import "300,000 tons of the substance."

However, he assured feldspar miners that "when we get through there will be just as much feldspar used as ever."

Principal advantage of nepheline syenite, he said, was for making glass, because it would be melted at temperatures 25 to 75 degrees below feldspar, "thereby saving manufacturers the expense of fuel and refractories."

Wintry Blast Hard On Fruit Crop

CHICAGO, April 9—(AP). —Cold rains, sleet, and drifting snow harassed the eastern half of the continent today. Weather bureau observers said wintry blasts probably would continue for at least another day over the region lashed by spring storms. Subnormal temperatures prevailed over a wide area from Texas to the Great Lakes and east to the Atlantic seaboard.

Damage wrought by the midweek snowstorm was estimated at well over $1,000,000. Losses to fruit orchards and Utilities property in Ohio alone were estimated at $1,000,000. Freezing temperatures caused heavy damage to fruit crops in Texas, Arkansas, and Oklahoma. Southern Indiana orchardists estimated a 50 per cent. loss on their peach and apple crops.

Lithuania increased its imports of oranges 2,000 per cent in the last year.

Visiting U.S.A.

Herbert Morrison, British Labor leader, is pictured as he addressed New York's city council during discussion of Mayor La Guardia's relief tax program. The mayor intends to tax liquor, meals and entertainment to raise relief funds.

THE STARS SAY . . .

By GENEVIEVE KEMBLE

For Sunday April 10

Sunday's horoscope holds omens of rather difficult situations arising to frustrate alluring prospects. These seem to be part of very promising financial conditions, although of a speculative and uncertain nature. Be cautious, alert to fraud and wary of strangers. Do not act impetuously or recklessly.

Those whose birthday it is may find themselves in a year of much promise, although the element of speculation is accented. A subtle impediment may arise to threaten the good fortune unless the utmost caution is exercised in regard to fraud or dubious strangers. Fine promises but keen acumen are indicated.

A child born on this day may have high ambitions and may figure on its personal popularity and good fellowship to attain its objectives. At times it may encounter difficulties and frustrations owing to its rashness and impetuosity.

For Monday, April 11

Monday's astrological forecasts is for a very important day in business, private and even romantic affiliations, judging by powerful planetary configurations. One may expect lively and exciting situations in connection with new contracts, travel and fresh opportunities and environs. Social, domestic and emotional functions should give much pleasure, and it is probable that courtship or marriage may figure conspicuously if not sensationally.

Those whose birthday it is are on the threshold of a very exciting and adventurous year. There may be a reorganization of the entire life, with excellent prospects in new fields, pleasant, new contacts and interests, all affecting the private as well as business lives.

A child born on this day may have unusually brilliant talents, with much originality and ingenuity. It may be scientific, inventive and artistic as well.

MORE ABOUT—

PRE-ELECTION

(Continued from Page 1)

advertising expenditure prior to the October 6 election. A return tabled in the House showed expenditure of $265,000 in large accounts, including $3,450 to "Jack Canuck," a weekly newspaper and $840 to "Hush" another weekly.

Leopold Macaulay, Conservtaive House leader, objected "to this subsidizing of 'kept' journals to create influence before an election.'" Premier Hepburn replied the expenditure was necessitated by the Health Department's campaign against the infantile paralysis epidemic in the province last summer and by the Highway Department's accident prevention work.

The prorogation speech reviewed work of the session and expressed hope the iron-ore industry of Northern Ontario would be further developed. Among legisaltion referred to was a bill providing for compulsory pasteurization of milk in towns and cities. The speech said the Grand River conservation scheme, a plan of flood control on the Grand river, was designed "to make certain of the future industrially of Kitchener, Galt, Brantford and other communities served by the Grand river."

Italy is using more chemical pulp in making explosives than it can produce.

Is Honored

Second Lieutenant Homer A. Boushey, Jr., U.S. Army flier, was awarded the Distinguished Flying Cross for his gallantry and flying skill in the air. Boushey won the award for bringing down a new type aeroplane that had been disabled in mid-air. Lt. Boushey ordered his mechanic to make a parachute jump from the crippled craft while he risked his life to safely land the aeroplane.

CHRISTMAS TREE ORIGIN

The first Christmas tree decoration in England occurred in 1841, when Prince Albert and Queen Victoria brought a tree into Windsor Castle.

King Edward Hotel

TORONTO, CANADA

1,000 Rooms, $3.00 and up. European Plan.
Toronto's Modernly Constructed, "Centrally Located" Well-Established and Most Homelike Hotel
FAMOUS FOR FOOD

Victoria Dining Room (a la carte service)—Special Club Breakfast, 75c.
Evening Dinner, $1.50 including dancing in Roof Garden.
Oak Room (a la carte service) — Special Plate Luncheon. (Luncheon only)
The Cafeteria—Scientifically equipped. Highest quality food. New reduced prices.
Dancing every Night except Sunday In the Roof Garden or Oak Room

P. KIRBY HUNT, Managing Director

THE CANADIAN DEPARTMENT STORES LIMITED

STORE HOURS—9 a.m. to 5.30 p.m.; Saturday: 9 a.m. to 9.30 p.m. PHONE 3000

YOU SHOP WITH Confidence AT THE MODERNIZED C.D.S.

SPECIALS AND REGULAR VALUES FOR MONDAY SHOPPERS

Unsurpassed Value in Eatonia PRAMS

Lucky baby! Getting the right start in life. Riding out in the cushioned luxury of a new Eatonia to label your carriage, your baby, your tastes, definitely 1938! Lovely "bone", the colours of a rare old teacup, or muted "Copen." blue to match your baby's eyes!

Here are a few of the famous Eatonia feature, pride for you, pleasure for your son or daughter.

- Full length gondola body.
- High, chromium-plated pushers.
- Lined hood and apron of leatherette.
- Deep padded and upholstered body.
- Ample storage space.
- Dress guards.
- Safety strap
- Bicycle spoke wheels with heavy white rubber tires.
- Body has strap suspension on "C" spring.
- New type hand brake.

Colours: all Copen, blue, all bone, or combinations of the two, navy, royal, maroon, grey, brown, tan. **29.95 EACH**

This Pram may be purchased on the Budget Plan, if desired.

"Seconds" in White Enamel

Wash Basins—Special

Slight imperfections in the enamel. oGod size, 12½" wide by 3½" deep. Special Monday, each ..... .23

Special! Printed Scrim Curtaining, yard .12

Fresh curtaining at a price to please the thriftiest! Gaily printed floral and bird designs on white, peach, and green grounds. 36" wide. Special, yard ..... —Basement, C.D.S.

Feather-Filled **PILLOWS**

A moderate price, for comfortable pillows, well filled with clean, fluffy mixed chicken feathers, covered with strong art ticking. Size 17 x 25". Pair 1.25

Attractive Colorful **JUTE RUGS**

Attractive, strongly woven jute scatter mats, about 25" x 48" long. Colorful designs, woven on blue, rose, tan and green, finished with fringed ends. 1.98

Solid Walnut **END TABLES**

Solid walnut end table that fits attractively into so many places. Half moon style with under shelf, nicely turned legs and moulded top. Each .... 1.98 —Basement, C.D.S.

Walnut Finished Windsor Type Chair 1.35

Here's an opportunity to buy an extra chair or two, at a moderate price. Substantially built, neatly designed. Panel back, solid saddle seat, and firmly braced legs. From kiln dried birch, stained in rich walnut finish. Each —Basement, C.D.S.

THE CANADIAN DEPARTMENT STORES LIMITED

Tomorrow
COOLER; RAIN OR SNOW.

The Peterborough Examiner

Last Year
MAXIMUM 50 - MINIMUM 20

VOL. LXXX, No. 85 PETERBOROUGH, MONDAY, APRIL 11, 1938 ★ PRICE THREE CENTS

BRITAIN URGES RECOGNIZING ITALIAN ETHIOPIA

Toronto Police Place $500 On Head Of Hit-Run Killer

Man Dies, 4 Others Hurt as Car Careens Over Curb; Death Brings City's Traffic Toll to 21 Since January

TORONTO, April 11.— (C. P.) — City Police today posted a $500 reward for information leading to the arrest of a motorist whose car ran on the sidewalk, killing Leonard Hosty, 34, and injuring four other persons. The death car sped away.

As they strolled along the sidewalk in West Toronto yesday, Hosty, his wife, Mrs. Elizabeth Bruton and Mrs. Bruton's two children were knocked down. Without slackening speed, the car swerved back on the snow-covered road.

Police Inspector Edward Dunn, chief of the Toronto Traffic Division said the death-rate from traffic in the city "seems to be getting worse all the time—our record this year shows one is killed almost every week-end—if we get that fellow, he can expect no mercy from me."

(Twenty-one persons have been killed in traffic acc' ents on city streets since the 1 of Year).

The accident occurred when the car skidded in snow at the side of the road, mounted the curb and bowled the group over like nine-pins. The car sped away without slackening speed.

Mayor Ralph Day termed the accident "frightful," and said he believed that part of revenue derived from licensing automobiles should be set aside as compensation for victims of hit-and-run drivers.

Police Chief Draper did not announce the amount of the reward but said it would be 'liberal."

Eight Others Missed

Eight other persons walking on the west side of Symington Avenue narrowly missed a similar fate. Screams and moans split the air as the skidding death car plowed over the curb, knocking over the walkers like ninepins.

The baby-carriage being pushed by the occupant's little sister, Marjorie, was found ten feet away, twisted and bent. The baby was lying near his mother in the dirty, snow-covered gutter. Mr. Mosty was motionless a few feet away.

Only one of the injured was able to give any lucid account of the fatal minutes before they were knocked over. Mrs. Hosty, widow of the dead man, is understood to have told detectives that the driver threw one terrified glance over his shoulder, hunched his shoulders and sped away.

WHITNEY LARCENY COSTS 5-10 YEARS IN SING SING CELL

NEW YORK, April 11.—(AP). — Richard Whitney, bankrupt broker and former president of the New York Exchange, was sentenced today to serve from five to 10 years in prison for grand larceny.

Whitney, whose brokerage firm, Richard Whitney & Company, failed March 8, had pleaded guilty to two indictments charging first degree grand larceny in the misuse of securities entrusted to his care by the New York Yacht Club and members of his family.

Judge Owen W. Bohan, in General Sessions, sentenced Whitney to the five to 10 year sentence on each indictment, the sentences to run concurrently.

Parole After 2 Years, 8 Months?

Whitney took the words of Judge Rohan calmly. He will serve the sentence in Sing Sing prison.

Under the time off for good behavior system a five to 10 year sentence can be completed in about 3½ years.

Whitney would be eligible for parole, however, after serving two years and eight months of his sentence.

The first indictment to which Whitney pleaded guilty was procured by Dewey and charged the misappropriation of $109,000 worth of securities belonging to the New York Yacht Club, of which Whitney was treasurer.

The second, obtained by the office of State Attorney General Hon. J. Bennett, Jr., charged misuse of $105,000 in securities belonging to a trust fund set up by Whitney's father-in-law, the late George R. Sheldon, for the benefit of Mrs. Whitney and her sister.

RAF MAN CLEARED IN FATAL CRASH

BELLEVILLE, Ont., April 11 (CP) —Frank A. Cross of the Royal Canadian Air Force, Trenton, was acquitted of a charge of criminal negligence in connection with the death of Edward Lebrash on February 19, but was convicted in Police Court to-day of "failing to remain at the scene of an accident," and was fined $75, and costs.

A charge of reckless driving was withdrawn after the Crown offered no evidence.

Magistrate Butler in his written judgment said: "The evidence does not establish reckless driving nor does it show that the accused failed to keep a proper lookout while operating his car. Some evidence was given that wine had been drunk by the parties, but is quite clear that Cross gave no evidence of intoxication during his driving from Napanee as the evidence of Chief Watts of Napanee shows he was sober, whilst in that town. The conduct of the accused after the accident is one for consideration under the Highway Traffic Act."

TRICKING A BURGLAR

TORONTO, April 11.— (CP).— Three carloads of officers, a smart trick and a modest citizen combined in the arrest of Jack Fields, 27, on a shopbreaking charge. He was captured in a cupboard in an East Toronto store Sunday after a constable heard a prowler inside and pretended he had a squad with him.

"Sergeant, you take the rest of the men," he said to a non-existent officer. "If he comes out I'll blow his brains out."

A citizen just passing helped the lone cop keep up the bluff until a raiding squard did arrive.

Hoboes Try Job Of Saving U.S.

ALTOONA, Pa., April 11 (A.P.).— With monocled "King" Jeff Davis on the rostrum and one-eyed Connelly posted at the door to keep out upstart gate-crashers, the 30th annual Convention of Hoboes to-day tackled the job of putting the country on its feet.

The much travelled delegates, who dropped int othis rail centre from freights, trucks and automobiles, came forward with plenty of advice and most of it about the industry they know best—the railroads. To rejuvenate business, they suggested: Limiting freight trains to 70 cars, so there will be more trains, more train crews, and more jobs.

Exempting railroad stocks from taxation until the carriers "get on their feet."

Deposit Of 5,000,000 Tons Of Nepheline Rock In Methuen Township

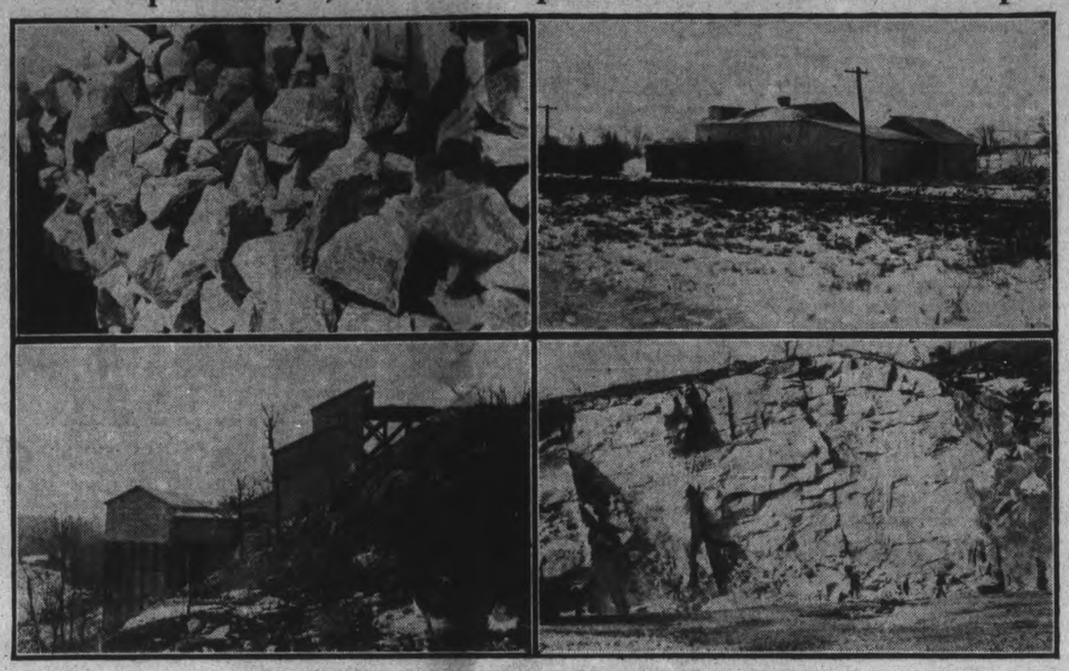

Recently released from the rockbound storehouse of the Blue Mountains of Methuen Township, otherwise the range of hills four miles north and east of Stoney Lake, nepheline syenite was mentioned in a long despatch from Washington published in the Examiner and other Canadian newspapers on Saturday. Nepheline has a high content of alumina essential to the glass manufacturing industry, it also has a low iron content and its fusion point is subsequently below that of potash feldspar which it is displacing in the glass and ceramic industries of Canada and the United States.

Pictures of the quarry in Methuen and the plant at Lakefield were obtained by the Examiner from Ralph Kilbon, superintendent of the works. The upper left shows a run of the rock averaging fourteen inches as it comes from the crusher at the quarry. At the right above is the secondary mill at Lakefield where the rock is reduced to the commercial size and its iron oxide extracted. The crushing plant at the quarry on the side of the Blue Mountain and overlooking Emerald Lake and the Methuen woodland is seen in the lower left picture, and a view of the nepheline rock is shown at the lower right. The present depth of the working is indicated by contrast with the figures of several men on the road level.

The Methuen deposit of nepheline syenite has been estimated at more than 4,000,000 tons and non-metallic engineers told the trade investigating committee at Washington the other day that it has been discovered only in Peterborough county.

ROBBERS' THREATS BLOCK CAPTURE AT BOWMANVILLE

BOWMANVILLE, April 11.—Two thieves, caught in the act of breaking into a local clothing store early Saturday morning, escaped when they threatened to "drill" pursuers.

Some hours later Port Hope police, who had been warned to be on the lookout for a transient on an eastbound freight train, removed a man from the train and charged him with vagrancy. He gave his name as Patrick Gouleigh, Oshawa.

Jim Thompson and Bob Cale, local youths, noticed a stranger standing in the doorway of the store at about 2.30 a.m. When they approached the man ran across the street and the boys followed in hot pursuit. They were overtaking him when the man fell in the snow.

He quickly rolled over, shoved a hand in his pocket, and threatened to shoot the pair if they came nearer.

"Stand back or I'll drill you," he warned, and the boys decided he meant business. They ran to the police station and notified Constable Walter Hall. But their adventure was by no means over. While the constable was notifying Chief of Police Sidney Venton, Thompson and Cale returned to the robbed store and the former walked over to the front door and looked in through the broken glass. He stepped back hurriedly when a voice from inside told him to "scram or get plugged."

The pair again retreated, and the second thief ran out and disappeared. Tracks in the snow led to the C.P.R. Station, and it is thought he managed to board an eastbound freight. Police telephoned Port Hope and a man answering the description of one of the thieves was taken from the train.

His companion, in the meantime, had broken into Clemens Garage and stolen a car, which was later recovered at Brooklin, where it was reported two other garages had been entered and a second car stolen.

Nepheline Syenite Deposits In Methuen Township Are The Purest In America

Used In Manufacture Of Glassware And It May Invade The Pottery Field

(By Staff Reporter)

Circumstance and event delayed a long time even in this modern age of swiftly changing methods of manufacture to project over the feldspar industry of both the United States and Canada the shadow of the vast deposits of nepheline syenite in the rahge of hills northeast of Stoney Lake, locally known as the Blue Mountains of Methuen township.

Finally a few days ago the ridge of rock, that had been for generations nothing more than a landmark in the Stoney Lake country and an elevation affording long vistas of water to the west and of woods and lakes to the east as far as the Hastings county boundary, broke into the news from Washington as the source of an economic and trade dispute that had been brewing for months since the export of nepheline from Lakefield began to invade the established market of the feldspar industry across th border.

Most of the news published last Saturday regarding the opposition of North Carolina feldspar interests to Peterborough county nepheline before the committee for reciprocity information at Washington was known to the city council at least since the first of the year. The information had been passed along by J. J. Duffus, M.P., because the Lakefield industry is virtually of local importance. The council's attitude was chiefly that it could not exercise much influence, and the best policy was to avoid local publicity and hope that nothing would develop in the trade relations between Canada and the United States that would interfere with the expanding business in nepheline out of this district.

Only One Deposit

Non-metallic engineers declare that the Blue Mountain nepheline

NEPHELINE
(Continued on Page 11, Column 3)

Wood-Cutter Chases Pack Of Wolves

Haliburton, Ont., April 11.

MARY WESSELL, seven, is telling schoolmates today about her escape from a pack of wolves. While walking to school in Harburn settlement, a pack of animals approached her. One growled fiercely and they fought among themselves.

She screemed and Tom Walling, a near-by wood-cutter, frightened them off with his axe.

Harold R. Scott, of the Scott Fuel and Lumber Company, said it was likely that the Tom Walling mentioned in the Haliburton wolf story was the elderly wood cutter who won the Examiner's first bucksaw championship. According to the last news he had heard from the former champion, he was working in Haliburton.

U.S. MAY UTILIZE HUGE GOLD HOARD ON PUBLIC WORKS

WASHINGTON, April 11.—(AP). —The United States' Treasury's hoard of "sterile" gold may help finance the huge public works program, now under discussion, high officials said to-day.

They declared President Roosevelt might discuss such a plan at a conference to-day on relief needs and the possibility of setting up a $1,500,000,000 loan fund to finance construction projects of cities and states.

Treasury experts said use of the "inactive fund" of $1,182,000,000 in gold would minimize the effect of a new public works program on the public debt, now $37,600,000,000.

Instead of borrowing the whole cost of the program, they said, the treasury could turn the "sterile" gold quickly into cash by printing gold certificates and ear-marking the gold as security for the currency.

The treasury started piling up its "sterile" gold hoard at the end of 1936 to ease the impact of the arrival of foreign gold into the United States. Then, officials feared the possibility of an inflationary boom.

(Under the sterilization system, the treasury borrowed from banks an amount equal to the money it paid foreigners for gold. This, officials believed, would prevent the foreign gold from creating an artificial credit situation.

Such administration fiscal advisers as Chairman Marriner S. Eccles of the Federal Reserve Board, whose spend - to - the - end-the-recession ideas appear to be winning Presidential favor, approve of the gold-tapping process.

Football championship games will be televised in Wembley, England.

Pact With Mussolini Said Ready For Signatures

London Will Press Rome's Case Through League; New French Cabinet Takes Conciliatory Tone

LONDON, April 11.—(A. P).—Great Britain today started League of Nations machinery to obtain recognition for Italian Ethiopia and reliable quarters indicated Prime Minister Chamberlain's long-sought agreement with Italy virtually was ready for signing.

She asked that the League Council, meeting May 9, consider the Ethiopian question.

Informed sources said an offical statement on Anglo-Italian negotiations to end 2½ years of embittered relations could be expected at the beginning of next week.

It was no secret in diplomatic circles that the agreement already has been reached, to be drafted formally this week. It is likely to provide:—

1. A British undertaking to work through the League for recognition of Italian sovereignty over Ethiopia.
2. Italian agreement to withdraw troops from Spain.
3. Re-affirmation of mutual recognition of British and Italian interests in the Mediterrancan and extension of this policy to the Red Sea.
4. Return of Italy's Libyan garrison to a peace-time basis.
5. A British promise to respect Italy's right of passage through the Suez canal to her East African possessions.
6. Mutual agreement to refrain from radio propaganda against each other's colonial interests.

France Follows Britain.

PARIS, April 11 (A.P.). — Quick efforts to end differences with Italy were predicted in parliamentary quarters where the new government of Edouard Daladier was said today to be planning to fall in line with Great Britain's conciliatory policy.

It was reported an envoy would be sent to Rome promptly to discuss settlement of the problems disturbing the two countries' relations. The discussions would follow negotiation of an Anglo-Italian understanding.

The problems are primarily the question of Spain and the question of recognition of the Italian conquest of Ethiopia.

It is understood that, in return for an Italian promise to keep out of Spain after the war is ended and to send no further troops to the insurgent army, the French Government is considering granting recognition to the King of Italy as Emperor of Ethiopia.

The agreement would be followed by appointment of a French Ambassador to Rome, to replace the present Charge d'Affaires. The last appointed Ambassador to Rome never took his post because France would not recognize the Ethiopian conquest.

The Daladier Government, especially with Georges Bonnet in the Foreign Office, is viewed on all sides as likely to plot a Conservative international course.

Strikes and France's financial needs, estimated at $33,000,000 a week by the outgoing Leon Blum, were the first pressing problems before Daladier and his "National Defence" Cabinet.

GUELPH TORTURE CHARGES DENIED BY 2 ATTENDANTS

GUELPH, Ont., April 11.—(CP). —Inquiry into the affairs of the Homewood Sanitarium continued to-day before F. N. Barlow, K.C., Master of the Supreme Court of Ontario and Royal Commissioner conducting the probe.Mr. Barlow expressed appreciation of the courtesy shown by Dr. Harvey Clare and other Homewood officials in allowing the Commissoin to inspect the sanitarium Friday. "It was interesting and helpful," he said.

Kenneth Major, Homewood attendant referared to in Friday's evidence as having told another attendant he was responsible for a bruise seen on the face of a patient, said he had been in Homewood for three years and is still an attendant. He was "just learning," when he first started helping on Ward A13, and received $30 a month and board. He now receives $45 a month and board. He knew an attendant known as Glynne Jones, and asked about an incident concerning a patient named Wardell, he said "I haven't had any incident with him as far as I know."

Denying he had ever caused a bruise on Wardell's face, he said Wardell had scratched him on occasions. He had, he said, put Wardell in his room for such incidents and had occasion to carry him into his room when he would not go otherwise.

He delnied any knowledge of a conversation with Jones regarding the bruise on the patient's face.

Harry Wilding, night supervisor remembered Angus McIntosh, Montreal grocery importer, and said when he first knew the Montreal man he was closely confined under lock and key. He was permitted to leave his room but not the ward unless under escort.

Trouble Brews

Wilding said he had no disagreement with McIntosh early in his confinement, but trouble occurred later when McIntosh was moved to ward A-2 "because he wasn't fit for A-1." A-2 was for patients who were somewhat unruly and after being placed there McIntosh was "more disagreeable." He had had disputes with other patients.

On one occasion McIntosh had made "a dirty remark" to Wilding and the attendant answered "Go to blazes." McIntosh had threatened him.

"Did you run?" he was asked.

"Certainly I did."

"Why did you run?"

"I used my judgment."

"Did McIntosh run after you?"

TORTURE
(Continued on Page 2, Column 3)

3 MEN AND BOY NABBED AT STILL

NIAGARA FALLS, Ont., April 11 (CP).—Following a raid by police on a house on Lundy's Lane yesterday, three men and a 15-year-old boy appeared before Magistrate J. B. Hopkins today. They were remanded until April 19 without pleading.

Joseph Nelson, 39, Toronto, was charged with having in his possession a still for the manufacture of spirits without an Excise permit. Joseph Dezeny, 35, a 15-year-old boy, Niagara Falls, and Joseph Karput, 25, Toronto, were charged with assisting in the operation of the still. Dezeny was freed on $5,000 cash bail and the boy on $500 bail. The others were ordered held in custody.

The house was rented to a man who gave his name to the owner as Norman Baldwin, Toronto, on March 23. A month's rent was paid.

Wolf Pack Surrounds Ranger While Deputy Goes For Gun

Last Minute News Flashes

ANGUS, Ont. — Claude Patton and Ernie Pifher, farmer living near Glencairn, Saturday shot a large female wolf, and afterward found 10 pups, estimated to be only 10 days old, with their eyes still unopened.

QUEBEC.—(CP).—Premier Maurice Duplessis announced to-day a warrant had been sworn out for the arrest of Charles Lanctot, K.C., aged lawyer who resigned in 1936 as Quebec's Assistant Attorney-General after the Legislature's Public Accounts committee had investigated his financial affairs.

Official Has Close Call On Oregon Trail As 'Lone' Killer Refuses To Bolt

(Examiner Correspondence.)

TWEED, April 11. — While travelling the Oregon Trail in the Township of Burleigh on Wednesday, Chief Ranger Brough and Deputy-Chief Ranger Watson, came across a wolf which refused to take to its heels when they approached in the truck, but remained in the brush a short distance from the road. Chief Ranger Brough remained on the road, keeping the animal in sight, while Watson returned in the truck for a gun, but on his return was not successful in downing the beast, which leisurely walked away. On further examination of the area, it was found that while Brough was watching the lone wolf, he in turn was being watched by a pack of four or five wolves which remained hidden in the brush behind him on the other side of the road.

For the few minutes that Brough remained alone watching the wolf, he was placed in a dangerous position if the pack behind him had decided to attack, as he was unarmed and had no available means

WOLF PACK
(Continued on Page 8, Column 3)

Small "Sporting Size" Viennese Lass Offers To Wed "Surplus" Canadian

Montreal, April 11.

A 21-year-old Viennese girl of "small but sporting size," and "splendidly tempered," is seeking a Canadian home and husband.

But prospective candidates for the maidens hand first must apply to J. Adhemar Raynault, "His Honor the Lord Mayor of Montreal," to whom the girl's plea was addressed.

The Mayors office released the text of her letter but withheld the name of the girl, "a selling girl in a drug-store of profession." The picture of a comely lass accompanied the letter.

The girl wrote because "I am informed that your country is short of girls and that a big part of your masculine inhabitants must remain unmarried."

Record and Forecast of Weather

LOCAL TEMPERATURES

Night Low.	6.30 A.M.	—yesterday— Highest.	Lowest
23	29	38	22
Saturday		36	28
This date last year.		50	29

Last week's belated snowfall recalled to several readers other mild blizzards of April. One man reminiscenced, "I remember coming out of church one Easter Sunday evening and there was deep newly-fallen snow. Records show:

	Inches
1925.—Easter Day and Monday, April 12 and 13.....	5.5
1925.—Sunday, April 19.....	9.0
1926.—Saturday before Easter Day	7.0
1938—Friday, April 8.....	6.5

Weather Forecast

Lower Lake Region — Strong south-west winds; fair and mild. Tuesday: Fresh northerly winds; partly cloudy and cooler; probably light scattered showers.

Georgian Bay — Partly cloudy to-night and Tuesday, with light showers or snowflurries; cooler on Tuesday; strong south-west winds to-day, shifting to northerly on Tuesday.

Northern Ontario — South-west to north-west winds; cloudy, with light rain or snow; colder to-night. Tuesday: Northerly winds; partly cloudy and cold, with scattered snowflurries.

Ottawa, Upper and Lower St. Lawrence Valleys — Fresh to strong south-west winds; partly cloudy and milder. Tuesday: Fresh north-west winds; partly cloudy and cooler again; probably scattered showers.

Manitoba — Partly cloudy and cool to-night and Tuesday; probably light snow or rain.

40 Injured As 100 Foot Waves Batter Liner Queen Mary

Storm Tosses Lily Pons Across Stage But She Keeps Singing "On The Slide"

PLYMOUTH, England, April 11 (A.P.). — The liner Queen Mary arrived from New York four hours late to-day after battling a 24-hour storm which sent great waves crashing over her decks, injuring about 40 persons, most of them slightly. It was the worst storm the big liner has encountered.

Marc Connelly, American playwright, said the storm was "worse than a West Indies hurricane."

"I saw dozens of passengers picked up by stewards and escorted for medical attention," he said. "The waves must have been 100 feet high."

Lily Pons, French opera star, kept her promise and sang for the passengers during the 70-mile gale.

"I had little sleep the night beforefore," she said, "because my bed crashed into the stateroom wall and stewards had to come to my rescue and clamp it down.

"But I had promised to sing and I kept my promise. Ropes were stretched across so the audience and artists could hold on to them. While I was singing I let go of the rope and the next thing I knew I was sliding across the stage, but I kept singing."

The Netherlands Indies Government may have to aid its coffee growers.

Girl Purse Snatchers Work In York

York, April 10.

TWO juvenile girl purse-snatchers are being sought by York Township Police, following a complaint that while she was walking south on Oakwood Avenue near her home yesterday, Mary Gleason, 10, of 294 Oakwood Avenue, had her purse grabbed by one of two young girls who overtook her, and then disappeared in the crowd of shoppers. The purse contained 80 cents. Detective Risebrook was assigned to the case.

Mimicking Minister During Service Gets Drunk 10 Days To Sober Up

London, Ont., April 11.

DANIEL GIBSON, 54-year old London Street sweeper was sentenced to 10 days in jail by Magistrate Donald Menzies who found him guilty today of disturbing the peace by being intoxicated.

His wife told Magistrate Menzies in court today about the church service Gibson attended yesterday.

"He came in mocking the preach and saying 'Amen' and 'Parise the Lord' during the service" said the woman.

"Did he disturb the worship of the church?" asked Magistrate Menzies.

"Yes, sir. He was hollering right out. But then when he started to swear...."

Sergeant McKey and Constable Fuller told the court they received a call and hurried to the church. They found 'the preacher and an usher from the church' holding Gibson. They claimed the accused was intoxicated.

Gibson didn't think his praying was too enthusiastic.

Hitler's Anschluss Ballot Draws 99 p.c. 'Yes' Vote

Only 452,180 of Nearly 50 Million Dare Vote "No"; Choice of Reichstag Members Solely Up to Dictator

BERLIN, April 11. — (A. P.)—The greatest turnout of voters in German history gave Chancellor Hitler the biggest majority of his career in Sunday's Anschluss plebiscite.

Nearly 50,000,000 men and women marched to the ballot box or were carried there, or had the ballot box carried to them if they were ill. Of these, 48,799,269 voted "yes" in approval of Germany's annexation of Austria. There were 452,180 "no," votes and 75,342 were classfied as invalid.

The percentage of "yes" votes was 99.0827, as compared with 98.79 achieved in the Rhineland re-militarization plebiscite of March, 1936, when 44,952,476 Germans voted "yes." The highest pitch of affirmative expression was reached in Austria, where there was a 99.75 per cent "yes" vote.

The unoffical complete vote for Austria alone was 4,270,517 yes, and 11,263 in the negative. There were in all Germany 49,546,950 qualified voters. (The number qualified in Austria alone was not given but the population is about 6,750,000.)

Amnesty Rumored.

With the counting completed, there were rumors of a sweeping political amnesty — Hitler's gesture of benevolence and gratitude. But there was no official confirmation.

Some persons, especially in Vienna, feared the aftermath might be strong action against former Chancellor Kurt von Schuschnigg's supporters and the Jews.

The vote, held less than a month after Hitler's armed forces marched into Austria, culminated an energetic Nazi drive to stir popular enthusiasm. Hitler declared in a nation-wide broadcast that "this hour is the proudest of my life."

Contrary to general expectation, Nazi spokesmen said, the new Reichstag will not be summoned to Vienna for its first session on Hitler's 49th birthday, April 20.

Germans and Austriaons, in voting cast their ballots "for the list of Adolf Hitler," and left it to the Fuehrer to select from his list of 1,717 candidates, the enlarged Reichstag of approximately 740 Germans and 70 Austrian members.

After his birthday celebration Hitler intends to go to his mountain home in Berchtesgaden for a rest, getting ready for his Italian visit beginning May 3.

DAMAGE ACTION IS DISMISSED

HAMILTON, April 11.—An action brought by Rev. S. Banks Nelson against the Hamilton Spectator, Ltd., for damages through alleged breach of contract was dismissed by Mr. Justice Godfrey at Hamilton with costs against the plaintiff. A counter-claim by the Spectator for $87.80 for an advertising account was allowed with costs.

Mr. Nelson claimed $5,000 damages—$2,500 for los sof salary as controller and $2,500 claimed for damage to reputation and character. In the last civic election Mr. Nelson was an unsuccessful candidate for board of control.

The action arose over a change in an advertisement submitted by the candidate. Two lines in the disputed advertisement read: "Don't let anyone confuse you. Give me a chance to do it."

Evidence was that the city editor deleted the last line after the press run started believing the proximity of the two statements held the candidate up to ridicule.

"The action should never have been brought at all, because the change was a trifling thing that was done in good faith," Mr. Justice Godfrey said. Dr. Nelson had contended the deletion caused his defeat at the polls.

Butter Is Firm On Farmer's Mart

Attendance at the market Saturday was larger than in recent weeks but it was otherwise uneventful. Butter was firm at 36 to 38 cents, eggs steady at 17 and 18 cents, maple syrup was generally $2.50 a gallon, with no early disposition to concede any lower price. Certified potatoes were $1 a bag, and uncertified 50 cents. D. G. Bickell of Bowmanville was one of the apple growers in the line-up. He was selling Spies at $1 a bushel, and starks at 75 cents. Chickens went at 25 cents a pound, and a display of fresh fish included Lake Ontario pike at 15 cts.

MILEAGE AND TAXES

The average auto owner in the United States drives 320 hours a year and pays annual taxes of $53.29 on his car.

LOADED PROGRAM MAY KEEP HOUSE SITTING TO JULY

OTTAWA, April 11—(CP).—Parliament may still be sitting when the three-day National Conservative Convention opens here July 5, judging by the amount of work accomplished since it opened Jan. 27 and the amount it still has to deal with after the members return from their Easter recess April 25.

The Legislative program forecast by the Speech from the Throne has all been presented to the House with the exception of unemployment insurance. Prime Minister Mackenzie King has not yet stated definitely whether he will proceed with that project.

Ontario, Quebec and New Brunswick have not yet stated whether they agree to the draft amendment to the British North America Act submitted for their consideration. This amendment, transferring to the Dominion jurisdiction over unemployment insurance, would be a necessary preliminary to enactment of the measure by the Dominion Parliament.

This measure if it comes, coupled with the budget and possibly a new Canada-United States trade agreement, and other measures the government is certain to introduce, will provide work likely to keep Parliament here far into the summer.

Preparing Report.

The Banking and commerce committee of the House has completed hearing of a reference to it by Finance Minister Dunning for a report on the whole question of small loans. It has yet to prepare its report.

The Commons Radio committee has completed its hearings into activities of the Canadian Broadcasting Corporation unless the House instructs it to widen its inquiry which is hardly likely. It has also left over preparing a report until the session resumes.

The House Railway and Shipping committee has not started on the examination of the annual reports from the Canadian Natfonal Railways, the C.N.R. steamship subsidiaries and the Trans-Canada Air Lines.

The transport bill has yet to be taken up by the House committee on railways, canals and telegraphs.

This bill would change the board of railway commissioners into a board of transport commissioners and extend its jurisdiction to cover certain inland shipping and air traffic.

The senate prepared to make a sweeping investigation into Canada's railway problem but the actual study will not be begun until the special committee appointed for the purpose resumes May 4.

LOADED PROGRAM

(Continued on Page 8, Column 1)

205-POUND WOMAN CHIEF

BELL CENTER, Wis., April 11 (A. P.). — Keeping the peace in this village now is the job of Miss Opol Hayes, elected constable in this week's election. Opol is 23 years old, weighs 205 pounds and the villagers say she has "plenty of muscle."

HIT-RUN JAYWALKER

TUSCON, Ariz., April 11—(AP)—Found: A hit-and-run jay walker. Police cited a man here for jaywalking and leaving the scene of an accident. The charge said he bumped into a youth on a bicycle, knocked him down, then fled.

Tourist Meat-Eater Brings Half Ton

Fort Erie, Ont.

COLLECTOR of Customs William G. Stamp wondered today just how trackless United States tourists think Ontario is.

He told of refusing a tourist permission to enter Canada with 1,000 pounds of fresh and salted meat.

"We could partially live on this while we're in Canada," Stamp said the tourist told him. "It's pretty civilized up here," Stamp answered. "You can buy all the meat you want as you need it."

CHINESE MASS TO RECAPTURE LOST NANKING

Shape Gigantic Drive Along Three Fronts

SHANGHAI, April 11 (AP)—Chinese said today they were preparing a gigantic drive toward the Yangtse River in an effort to retake Nanking, the capital they lost to the Japanese Dec. 11.

New victories along the Tientsin-Pukow Railway and Talerhchwang front were seen by the Chinese as inspiration for the new offensive. A strong Chinese force along the Tientsin-Pukow line was reported ready to strike out toward Pengu, about 100 miles north of Nanking.

Japanese acknowledged three Chinese attacks in the vicinity of Pengpu but said they were repulsed and that Chinese losses were heavy.

The ambitious offensive mapped by the Chinese includes a flanking-offensive against Wuhu, up river from Nanking and through a region where Japanese constantly are harried by guerilla attacks; a drive northward from the Yellow River in an effort to drive Japanese from its north bank and through Shansi province; ultimately a northward movement along the Peiping-Hankow railway; and then, if successful, a push against Peiping and Tientsin, with the aid of the half million or so Chinese red forces who have established a Soviet state in the heart of Hopeh province.

VETERANS RECALL BATTLE OF VIMY

TORONTO, April 11 (C.P.). — Canadian ex-servicemen turned out at celebrations from coast to coast on Saturday night in commemoration of the 21st anniversary of the Battle of Vimy Ridge, one of the epic feats of Canadian arms in the Great War.

Hon. Ian Mackenzie, the Minister of National Defence, attended the celebration at Winnipeg and declared that whatever action Canada takes for its own defence is a contribution to the defence of the Empire.

"On this Vimy occasion we find that the ideals for which we fought have not been obtained," he said. "Mankind, embittered by four years of hatred and slaughter, has not yet been purged of the greed and lust that make for war." It was necessary for Canadians to build up their defences so they may protect their homes from the devastation and destruction with which so much of the world is threatened, he added.

Old Spirit Holds.

Lieut.-General Sir Richard Turner, V.C., addressed 1,600 veterans at the Montreal gathering. He declared the spirit and traditions of the wartime troops are still a strengthening force in the country's national life.

Sir Richard also spoke of unsettled conditions in Europe and told his audience, many of them from other parts of Quebec, that Canadians had shown in the past what they could do and if the worst came to the worst they would answer the call again.

A Canadian delegation of ex-servicemen making their annual pilgrimage to the battlefields on Sunday visited the Vimy Ridge War Memorial and the National Cemetery at Notre Dame-de-Lorette. They were accompanied by Jean Desy, Counsellor at the Canadian Legation in Paris, and also visited the Artois Battlefield where many Canadians fell in 1915.

MORE ABOUT—

TORTURE

(Continued from Page 1)

"Yes. He did."

Wilding said he had apologized to McIntosh for the remark "Go to blazes." He thought the patient had his hands on his shoulders. McIntosh had accepted the apology.

He did not recall an incident of a key being broken in a lock nor any other incident in which McIntosh figures. He said McIntosh had never asked him about any reports.

He was on "pretty fair" terms with the Montreal man when the latter left the sanitarium.

Wilding said he gave hypodemic injections to patients and had been taught how to do it by a nurse. He had never been instructed in this by a doctor until he had been at Homewood four years.

Wilding said morphine was given to excitable patients on doctors' orders only. The narcotics were kept in a cupboard in each ward. Under no circumstances would he give a hypodemic without a doctor's order.

Even at two or three o'clock in the morning if a patient were very disturbed a doctor would be phoned before administration of a hypodermic.

"There is no truth in it," Wilding said when asked about a patient named Bathgate a previous witness said had been tortured. He remembered nothing like that incident.

Wilding denied he ever asked Gavin to make reports on Angus McIntosh stronger or that he had ever discussed reports on McIntosh with any attendant.

The Scott Case.

He said Hon. Walter Scott, former premier of Saskatchewan who died recently, was placed in Ward A-2 when he became noisy. He knew nothing of an altercation between Mr. Scott and an attendant, McKendrie. He called in twice to see Mr. Scott who was lying on blankets on the floor of his room.

No one had told him of the Scott incident when he went into the room. McKendrie should have reported it to him but he had known nothing of it until Chief Attendant Ross spoke to him.

(Mr. Scott suffered a fractured leg when he fell on the floor after an altercation with an attendant. A coroner's jury subsequently found he diedof natural causes).

Reverting to McIntosh Wilding said trouble started when the patient chased him upstairs. He had started to run before McIntosh. The later caught him half way up and two other attendants who had tried to stop the patient finally took him to A-2.

Coming up the stairs McIntosh had threatened "I'll get you, you ——— ———", McIntosh had also threatened Dr. Baugh and Dr. Clare, both while he was in wards A-2 and A-3. He had claimed Dr. Baugh was keeping him in the institution.

Only supervisors, not ordinary attendants, gave hypodermics. Drugs were only kept in a ward when a drug addict was there. In such cases they were required for he night's schedule

With The Boy Scouts

All Saints' Troop came through with a bang. Yes, sir. The Scouter and assistant scouter had to work, and the troop leader was in sole charge.

Those boys behaved themselves in true Scout spirit, every one doing his part to make the meeting a success.

A meeting of the Mothers' Auxiliary will be held in the parish hall, April 19, at 8 p.m. Then on April 21 a talent tea with the sale of home made cooking will be held from 3 to 5, at the house of Mrs. Mowry, 138 Rubidge street.

Dean Cutmore, Kent Hotston and Bill Reid recently passed their compass tests, while Errol Dayman and Jack Carter completed their tenderfoot. Justin Doughty earned his second-class first-aid.

The All Saints' pack are busy on their first star work. Allan Patterson, Ernest Darling and Jackie Chambers passing their composition of the Union Jack. The whole pack went on a hike over Green Hill way last week, while the Red and Brown Sixes combined later to go on another hike along the tracks down south. A pleasant time was enjoyed by all. Walter Wheeler, in charge of the Red six, is feelling mighty proud of his gang for winning the six competition for last month.

District Cub Leader Gordon Clegg accompanied by Akele Bob Baldwin paid a visit to the Sacred Heart pack, where the cubs were practising the dance of Tabaqus' and Shere Khan, in preparation for the coming Cub display.

The loan of the sixers' corners to the troop for patrol corners is a great assistance to the running of the troop and a great deal of thanks is extended to Akele Pete Dominic for his co-operation in this matter.

District Commissioner J. T. Hornsby and Assistant D.C. E. Wolfe were on hand, giving the boys a little pep talk. First air instruction is being given by that worthy, Don Corrin.

With the view of starting a Mothers' Auxiliary, the mothers of the cubs and scouts of St. George's troop was held recently, with Mrs. Cridland and Mrs. Collis of St. John's group being the speakers. Mrs. Cridland outlined the aims and objects of the scouts' mothers' auxiliary, after which Mrs. Collis read several papers on the subject. The officers of the new group were elected; Mrs. Pinn being chosen president; Mrs. Gynane, vice-president, Mrs. Littlefair, secretary-treasurer, and Mrs. Siddall, social convenor. All mothers are requested to attend a meeting being held at the home of Mrs. Langhorne, 272 Lansdowne street, on Thursday afternoon at 2.30.

The St. George's Cub pack missed their Akela, Mrs. Langhorne, who is confined to her home through an injured knee, and we hope she will have a speedy recovery to good health, to be with her pack again in the near future.

Several games were enjoyed and tests passed, after which the Cubs were served with refreshments.

Some 35 boys were out at the St. John's Pack meeting; many tests being passed. Clayton Selkirk and George Gray received their second stars. Owing to next Friday being Good Friday, there will be no pack meeting, but on Saturday morning at 10 o'clock a pack of merry boys will start out on an all-day hike; so every cub is expected to be in the parish hall not later than 9.40 a.m. with enough food to last for a good dinner. A paper collection will be held by the cubs on Saturday, April 23. Will all friends of the pack please save their papers for that date.

A note of joy mixed with sorrow was found in the pack when Ted Chalmers and Clayton Selkirk left, but it was in a nice way for they just put their feet on the scout trail. These two boys went up into the troop through a going-up ceremony, being accepted into the troop by S.M. Ford.

Happy hunting and good Scouting, for Rovering lies ahead.

The troop at St. John's is still studying along the second class tests under Ken Brown, Stroyan Leith and Jim Brown, each taking first aid, mapping and knotting in order named.

One of the best Cub leaders' meetings was held in the new headquarters, corner Brock, on Thursday last; some 25 leaders being out.

We understand that a Cub leaders' course is being started this week on Wednesday night at 7.30. All Cub leaders, assistants, Rovers, Scouters and troop committeemen are invited to attend this course. Those completing same will be eligible for their indoor Gilwell certificate. — The Scouter.

ROTARIANS HEAR ROMANTIC STORY OF QUAKER OATS

"Going full blast we take in 40 carloads of grain a day and put out about the same amount," Rotarian Roy E. Cutting, head of the local plant of the Quaker Oats Company in referring to the Peterborough operations in the course of a most interesting address upon the formation of the Quaker Oats Company delivered at the regular weekly luncheon of the Peterborough Rotary Club to-day. Mr. Cutting supplied much that was new in connection with the history of the company, and his talk was illumined with witty passages that made it a highlight.

President Dutton, who was in the chair, made a feeling reference to the passing of R. R. Hall, K.C., who had, he said, addressed Rotarians on a number of occasions. Mr. Hall the president remarked, had made many valuable contributions to the life of the city.

Rotarian Roy Goring urged a large representation of the club at the inter-city meeting to be held at Newcastle on April 20.

Rotarian George A. Gillespie was appointed to represent the club at the sixteenth National Congress of the League of Nations Society in Canada, to be held in the Chateau Laurier at Ottawa on May 22-24.

Introduced by Rotarian J. Fred Reed, Mr. Cutting said that he proposed to deal with the first beginnings of the Quaker Oats Company. Incidentally he said that when Julius Caesar had first sighted the white cliffs of Dover in 55 B.C. he had done a great service to the company, a remark that was explained in the speakers last sentence.

The First Mill

The first mill had been established at Akron, in 1832, and it was a flour mill, the speaker said. The conditions were ripe, he explained, at that time for a development of the cereal business for the world was beginning to turn from farming to industry. The first steam engine had been invented, the first steamers had crossed the Atlantic, McCormick had invented the reaper, the corn laws were repealed in England, and a change had come over the world.

The first oatmeal mill was established in 1850 by Ferdinand Schumacher and for years this German miller had carried on.

Then came the arrival in Ontario from Scotland of John Stuart, great grandfather of the John Stuart at present in the local office of the company and he began manufacturing flour and rolled oats and shipping them back to the United Kingdom.

In 1873 his son, Robert Stuart, well known in Peterborough, went over to Chicago to investigate conditions and as a result he landed in Cedar Rapids, in Iowa, in 1875 and started a mill there. Meanwhile H. P. Crowell, with no experience in milling had purchased another mill in Ohio. Eventually these three, facing competition from 26 other mills, came together and while the first attempts at amalgamation fell through the American Cereal Company, forerunner of the Quaker Oats Company, eventually developed.

Advertising Campaign

Mr. Cutting told of the development of the organization, how Crowell had urged the putting out of goods under a brand name and in packages and of the necessity of advertising and how the export business had developed until the need of a plant in Canada had become evident and Peterborough was selected. "The vision of these men in regard to the export business," said Mr. Cutting, "is evidenced by the fact that 75 per cent of our business here now is export."

The speaker, inviting his fellow Rotarians to inspect the local plant, said that this was a large mill and there was much to show visitors. He gave some very interesting figures in regard to the local turnout, explaining that the plant was capable of producing 45,000 packages of cereal an hour, and of taking in and turning out 40 carloads of grain a day.

The development of the business throughout the world was touched upon by the speaker who paid a tribute to the advertising compaign tha had been carried on in England by Advertising Manager Seymour, one of whose exploits had been to cover the cliffs of Dover with tributes to the merits of Quaker Oats. It had taken an act of parliament to have the signs removed and by that time everybody in England was talking about the product. "That was what I meant," said the speaker, "when I said that Julius Caesar did a good thing for Quaker Oats when he discovered the cliffs of Dover in 55 B.C."

The thanks of the club were extended to Rotarian Cutting on motion of Rotarian H. L. Garner.

Hog Quotations In Peterborough

MONDAY, APRIL 11

Canada Packers quote:

Hogs. — Live (delivered), $9.65; dressed weight, $12.75.

No. 1 sows, 3c off bacon prices.

Cream—No. 1 (on truck), 39c; No 1 (delivered), 40c.

Special, 2c per pound premium.

Butter—Prints, No. 1, 38c; No. 2, 37c. Solids, No. 1, 36½c; No. 2, 35½c.

Eggs. — Large 16c; mediums, 14c; pullets, 13c; B grade, 12c; C grade, 11c.

Cheese Quotes Produce and Livestock

MONTREAL PRODUCE

Butter ruled firm on Montreal open produce prices last week.

There were no quotations in the latter part of the week for No. 1 butter in carlots or less, but lots to rtailers were 36c a pound for solids and 36¼c for prints. Receipts: 11,374 boxes, including 7,649 boxes of New Zealand.

Graded egg shipments in carlots or less were 21½c a dozen for A-large, A-medium, 20½c; A-pullets, 19½c, B grade 20½c and C 19½c. Receipts' 12,752 cases.

Cheese was 15½ to 15¾c a pound for current Western makes. Receipts: 133 boxes.

Potatoes.—Quebec whites, No. 1, 60's, 55 to 57c; New Brunswick Mountains, No. 1, 80's 58 to 63c; Prince Edward Island Mountains, No. 1, 90's, 60 to 65c; new British West Indies, No. 1, 60's, $1.50; Florida, bushel, $2.25.

ONTARIO GRAIN

Approximate prices track shipping point.—Wheat, 88 to 90c; oats, 42 to 44c; barley, 56c to 58c; corn, 72 to 74c; rye, 60 to 62; buckwheat, 60 to 62c; malting barley, 62 to 64c; milling oats, 42c to 44c.

TORONTO FEED PRICES

Following are the approximate prices quoted for feed in ton lots, packed in bags (delivered f.o.b. Toronto): Bran, $30; shorts, $31; middlings, $33; corn, $39; flax, $73; cottonseed meal, $41.50; linseed oil cakes, $53; tankage, $62; salt in blocks, 50 pounds, 50c each; in bags, $19 per ton. Molasses, barrels, 25c per gallon.

TORONTO CHEESE

TORONTO, April 11 — (CP). — Wholesale cheese prices were steady to-day with dealers buying large, colored, paraffined and government grades at 16 cents.

Wholesalers offered cheese to retailers at the following unchanged prices: New—Large, 17¼c; twins, 17½c; triplets, 17¾c. Old—Large, 19¾c; twins, 20c; triplets, 20¼c Medium, 18¾c; twins, 19c; triplets, 19¼c.

TORONTO PRODUCE

TORONTO, April 11 — (CP). — Wholesale prices (United Farmers Co-operative Co.) to-day were:

Eggs.—Grade A-large, dozen, 18c; grade A-medium, 17c; pullets, 15c; grade C, 14c.

Churning Cream.—No. 1, lb. 40c; No. 2, lb. 38c.

Butter.—No. 1 solids, lb., 35½c; No. 2 solids, lb., 34½c; No. 1 prints, 36½c; No. 2 prints, lb., 35½c.

Potatoes—Bag F.O.B in Toronto: Ontario, 45 cents.

Mil Feed.—Bran, 35; shorts, 34; middlings, 37.

TORONTO LIVESTOCK

TORONTO, April 11 — (CP). — Cattle trade was active and prices 15 to 20 cents higher on steers, heifers and cows on the Toronto Livestock Market to-day. Other grades of cattle were steady. Calf prices were strong with sheep steady. There were no sales of feed-lot lambs by mid-session and no hog price was set.

Receipts reported by the Dominion Livestock Branch were: Cattle, 3,960; calves, 880; hogs, 1,420; sheep and lambs, 290.

One load of choice heavy steers sold at $7 with other weighty steers between $5.50 and $6.75. Good butcher steers and heifers brought $6 to $6.25, with a few reaching $6.40. Common butchers ranged down to $5.

Butcher cows traded at $3.50 to $5 with canners and cutters from $2.25 to $3.25. Butcher bulls were $4 to $4.50, and bolognas $3.50 to $4. Fed calves ranged from $6 to $7.50.

Choice veal calves were priced at $9.50 to $10, with some as high as $10.75. Common light vealers were $4 to $6.

Previous close on off-truck bacon hogs was $9.75.

Spring lambs brought $6 to $11 each. Sheep moved at $2 to $5.75 cwt.

MONTREAL POULTRY

Poultry prices per pound to-day: Milkfed A 5 lbs. up, 29c; B, 5 lbs. up, 28c; Selects A, 28c; B, 26½ to 27c. Fowls, 5 lbs. up, 21½ to 22c. Turkeys 10 lbs up, A, 27½c; B, 25½c; C, 23c; 10 lbs. down, A, 26c; B, 24c.

Poultry prices nominal.

TORONTO POULTRY

TORONTO, April 4 — (CP). — Wholesale poultry prices supplied by United Farmers' Co-operative Co. today were: Spring Chickens A grade, 5 to 6 lbs., live 18 cents; milk fed dressed 24; selected dressed 22; 4½ to 5 lb., live 17; milk fed 23; selected 21; 4 to 4½ lb., live 16; milk fed 22; selected 20; under 4 lb., live 15; milk fed 21; selected 19

Hens, A grade, over 5 lb., live 14; dressed 17; 4 to 5 lb., live 13; dressed 16; 3½ to 4 lb., live 12; dressed 14; 3 to 3½ lb., live 11; dressed 13.

EAST BUFFALO LIVESTOCK

Hogs, 2,000; good and choice 160 to 240 lbs. averaging 180 to 210 lbs., $9.10 to largely $9.15, comparable weights trucked in $8.75 to $8.90, sparingly $9, odd lots 110 to 150 lbs, $8.60 to $9; packing cows, $7.40 to $7.75.

Cattle, 1,800 including 200 Canadians; choice 1,289-lb. steers, $10.25; strictly good steers and yearlings, $9.25 to $9.50; bulk, $8.50 to $9.25; yearling heifers, $8.50 to $8.80; medium steers and heifers, $7.35 to $8.25; cows and bulls active, strong; fat cows $6 to $6.50; cutter grades, $4 to $5.10; medium bulls, $6.25 to $6.75; light weights, $5.35 to $6.

Sheep, 4,400; good to choice woolskins, $8.75 to $9; sparingly $9.10; comparable shorn lambs, $7.75 to $8; few Spring lambs, $11.50 to $12.

ONTARIO HOGS

TORONTO, April 11 — (CP). — Liveweight bacon hog prices dropped 25 cents at London and Stratford to-day and dressedweights were down 30 cents at the latter point. Other markets held about steady.

Liveweights. — Brantford, $9.60; Hull, $9.75; London, $9.50; Chatham, $9.50; Stratford, $9.50; Peterborough, $9.65.

Dressed-weights. — Kitchener, $12.70; Hull, $13.35; Chatham, $13; London, $12.70; Stratford, $12.70; Peterborough, $12.75.

WINNIPEG GRAIN.

Moderate new-crop wheat export purchases failed to offset profit-taking and adverse inter-market spreading on Winnipeg Grain Exchange to-day. Opening gains of more than a cent were wiped out as the dull session closed ⅝ to 1⅛ cents lower, May $1.24¾, July $1.13⅛ and October 89¾ cents.

Canadian export sales were estimated at 300,000 bushels mostly for shipment next October or November. Slow cash wheat demand and the hesitant trend at Chicago were inducements for liquidation.

Reports from the United States southwest winter wheat belt indicate moisture received recently more than offset any damage caused by freezing temperatures.

Saturday's Quotations.

Futures:

Wheat—	Open	High	Low	Close	Prev. Close
May	127¼	127½	125⅝	125⅝	126⅛
July	114⅜	1147⅛	113¾	113¾	113¾
Oct.	91¼	92⅛	90¾	91	90¾
Oats—					
May	47⅛	47⅛	47⅛	47¾	47⅞
July	43¼	43¼	42¾	42¾	43⅛
Oct.	38⅛	....	....	38½	38¼

MARKET QUOTATIONS

Quotations Complete To Closing Time

Toronto Stocks

Leeming and Leeming

	High	Low	Close
Abitibi	150	140	145
Abitibi Prfd	13¼	13	13
Beauharnois	3½	3	3½
Bell Tel	154	152	152
Brazilian	9⅝	9⅛	9⅛
Brews & Dist	6⅝	6¼	6⅜
Brew Corp	125	120	125
Brew Corp Prfd	14-16¼		—
Bakeries	13-13⅞		—
B A Oil	18⅜	18¼	18½
B C Pow A	27-31		—
Build Prod	40-43¼		—
Burt F N	19⅛	19	19
Can Bud	6¾-8		—
Can Bread	3¼-4½		—
Can Cement	9⅛	9⅛	9⅛
Can Car & F	10⅛	10	10
Can Dredge	25	—	—
Can Malting	30	29⅞	29⅞
Can Pacific	6¼	5⅞	6
Can Alc A	3	2⅞	3
Can Alc B	2½-6		—
Can Oil	10-13		—
Cockshutt	8⅞	8¾	8⅞
Con Smelt	54	53	53½
Can Canners	3½-5		—
Dom Bridge	25-25⅝		—
Dis Seagrams	14⅝	14¼	14½
Dom Stores	5½-6½		—
Ford A	16¾	16¾	16⅞
Fanny Farmer	18¼	18	18¼
Con Gas	181	180	180
Gyp L & A	6	5⅞	5⅞
Gen Elec	17½A	—	—
Gen Steel W	6¼	6	6¼
Ham Bridge	5⅜-6¼		—
Honey Dew	40-65		—
Imp Tobacco	13⅜	13½	13½
Imp Oil	16⅞	16⅝	16⅝
Int. Pete	25¼	24⅝	24⅝
Int Util A	5½-7		—
Int Util B	65-90		—
Laura Sec	61-65½		—
Loblaws A	21	20¾	21
McC Front	12⅛	12	12
Mont L H & P	28⅜	28½	28½
Massey Harris	6	5⅞	6
Massey Harris Pfd	37	36	36
Nickel	46¾	45¾	45¾
Page Heresy	80½-84		—
Press Metals	11¼-14		—
Rogers Maj	3¼-4		—
Stan Paving	2-3		—
Shawinigan	18½-19¼		—
Steel of Can	63	62½	63
C Vinegars	15	—	—
C Wineries	2¼-3		—
Westons	10	9¾	9¾
Walkerville Brew	120-140		—
Walkers	37½	36½	37½
Walkers Pfd	18½-19		—

Grain Quotations

Leeming and Leeming

	July	Sept.	May
CHICAGO			
High	82	82½	85¾
Low	80¾	81⅛	83¾
Close	80¾	81¾	84
WINNIPEG			
High	115	92¼	126⅝
Low	112⅞	89⅝	124¼
Close	113⅛	89⅞	124⅝

Henry Ford Wed 50 Years Today

DETROIT, April 11 (A.P.). — Mr. and Mrs. Henry Ford, married in a farmhouse near the site of the headquarters of the vast Ford Motor Company, observed their 50th wedding anniversary to-day.

The day also is Mrs. Ford's 71st birthday. The couple observed the double occasion informally, as guests of their son, Edsel, president of the industrial empire, and Mrs. Edsel Ford. A civic ceremony will be held by suburban Dearborn to-morrow night at Ford's Greenfield Village. At the observance, in Ford's reproduction of Independence Hall, a bound volume of letters from friends and admirers thoughout the country will be presented to the couple.

Soccer Results

LONDON, April 11 (CP Cable). — Old Country soccer and rugby matches played today resulted as follows:

Scottish League—Division I.

Dundee 5, Ayr United 1.

English League—Division III.

Northern Section.

New Brighton 1, Bradford City 1.

Rugby League.

Barrow 18, Wigan 3.

Castleford 20, Hull 8.

Huddersfield 10, Leeds 12.

Hunslet 12, Bradford Northern 6.

Oldham 15, Liverpool Stanley 2.

St. Helen's Recs. 5, Swinton 15.

Warrington 19, Salford 0.

Rugby Union.

Devonport Services 6, Capt. Crawshay's Fifteen 16.

Toronto Mining

Biggar and Crawford

	High	Low	Close
Acme Oil	6-9		—
Ajax Oil	28b	—	—
Aldermac	55	53	53
Arntfield	15-17		—
Bankfield	88	86	86
Base Metals	33	30	30
Beattie	115	—	—
Big Missouri	44	—	—
Bobjo	8½	8	8
Bralorne	850	—	—
Bidgood	35	32	32
Buffalo Ank	13¾-14		—
Bunker Hill	16	—	—
Can Malart	94	91	94
Castle Treth	60	—	—
Central Patricia	260	255	260
Chromium	56	55	56
Chibougamau	28-30		—
Dalhousie Oil	45	—	—
Dome Mines	49¾	—	—
East Malartic	155	1550	152
Eldorado	248	242	242
Falconbridge	560	550	560
God's Lake	42-44		—
Goldale	20	19½	20
Francouer	34	—	—
Federal	8½	—	—
Harker	11	11	11
Jacola	26	24½	24½
Gunnar	80	79	79
Hard Rock	217	198	203
Hollinger	12⅝	—	—
Howey	24	23	24
Hudson aBy	25	—	—
J-M Cons	6½	6	6½
Kirk Hudson	91	—	—
Kirk Lake	108	105	108
Kerr	186	178	183
Lakeshore	50½	50	50½
Lapa	46½	45	46
Lebel Oro	8½	8	8
Leitch	85	84	84
Little Long L.	405	400	400
Macassa	410	405	405
McIntyre	38	—	—
McKenzie R L	103	99	100
MacLeod	360	345	350
McVittie	15¼	—	—
McWatters	66	64	64
Mining Corp.	180	175	180
Moneta	197	190	190
Normetal	60-65		—
Noranda	54⅞	53¾	54
Nordon Oil	8	8	8
Northern Canada	29	28	29
O'Brien	345	335	335
Omega	37	—	—
Pamour	360	350	355
Paymaster	49	47	49
Pend Oreille	167	162	163
Perron	135	130	135
Pickle Crow	415	410	415
Pioneer B.C.	300	—	—
Premier	205	—	—
Powell	175	170	173
Preston	85	—	—
Read Authier	300	290	290
Red Lake G.S.	21	20	20
Reno	53	52	53
Shawkey	22	—	—
St. Anthony	13	—	—
San Antonio	127	—	—
Sherritt Gordon	123	115	116
Siscoe	235	232	235
Stadacona	49-60		—
Sudbury Basin	250	246	248
Sullivan Cons.	108	107	108
Sylvanite	300	299	299
Sladen	118	107	116
Teck Hughes	460	—	—
Toburn	200-225		—
Ventures	500	—	—
Waite Amulet	140	135	138
Uchi	147	145	145
Wright Hargreaves	715	710	710
Jellicoe	58	55	56

New York Stocks

Biggar and Crawford

	High.	Low	Close
Atchison	28½	27½	28½
Amer. Can	84¼	84	84¼
Aemr. Smelting	37½	35¾	35
Amer. Smelting	37½	35¾	35¾
Amer. Tel Tel.	129¼	128	128
Amer Roll. Mills	17¼	17	17¼
Anaconda Copper	27⅞	26⅜	26¾
Balt. & Ohio	6¼	6	6¼
Bendix An	11⅞	11¼	11¼
Beth. Steel	49	47	47
Briggs	19	18½	18½
Canadian Pac	6¼	6	6
Chrysler	45¼	43¾	43¾
Columbas Gas	5⅜	5⅛	5⅛
Dupont	104	102	102½
Elect. B. Share	6⅜	6½	6½
Gen. Electric	35	33¼	33¼
Gen. Motors	33⅝	32	32
Int. Harvester	62¼	60½	60½
Inter. Nickel	46¼	45¼	45¼
Johns-Manville	66½	—	—
Mont. Ward	32⅜	31⅝	31½
Nash Motors	8⅜	—	—
N. Y. Central	13⅞	12⅞	13
North American	18	17	17
Pack Motor s	40⅜	4¼	4¼
Penn. Ry.	18½	17¼	18½
Radio Corp.	6¼	6⅛	6⅛
Standard Brands	9	—	—
Studebaker	5⅛

$30.15 REALIZED POT LUCK SUPPER MILLBROOK W.A.

(Examiner Correspondence.)

MILLBROOK, April 11.— Mrs. F. A. Kidd extended the hospitality of her home for the April meeting of the Women's Association of St. Andrew's church, held on Friday, the president, Mrs. P. I. Bentley, occupying the chair. In spite of a very stormy afternoon, the attendance was large.

An Easter message featured the devotional period, and during the business section, the opening of the 'Sunshine Bags,' containing one copper for every day the sun shone during March, was of peculiar interest, $6.44 being obtained, with a number of bags yet to come in.

Reports from the pot luck suppers which had been held lately were given by Mrs. Edgar Fallis, who turned in $5.65 from the one held at her home, and $8.00 from Miss Josie Sutton at whose home over thirty had been in attendance; in all $30.15 was taken in from this source. Under the heading of new business, the president announced that Mr. Scadding, of the Moose River mine disaster, will lecture here on April 27, tickets to be sold in advance; the program committee to secure musical numbers include Mrs. F. L. Edworthy, Miss Josie Sutton, Mrs. H. W. Johnston and Miss Burnham.

The annual garden-party was set for June 16, on the church grounds, with the program given indoors. The executive was appointed a committee to secure a new curtain for the brass rail in front of the choir loft, and to see to repairs for the inside entry doors, before Easter Sunday, when services will again be held in the church auditorium, and necessary repairs to plumbing and roof at the Parsonage were arranged for.

The Association will purchase an Easter lily for Sunday, April 17, and afterward the plant will be sent to some sick member of the congregation. Mrs. P. Stinson and Mrs. Irwin Hatherly sang "What will you do with Jesus?" and Mrs. H. W. Johnston and Miss Eva Hansman, the duet, "He Knows," Miss May Duncan accompanying, and both numbers being much enjoyed.

The meeting was dismissed with prayer by Mrs. (Rev.) A. L. Sisco.

APPEAL TO YOUTH

WINDSOR, Ont., April 11—(CP).—Windspread appeal to youth by service clubs may be an important factor in preservation of democracy, William J. Tamblyn, president of Optimist International and Headmaster of Forest Hill village schools, said in address last night at the Windsor Optimists' "International night." "There has come to our youth a tremendous new idea of service," Tamblyn said. Present were representatives from Detroit, London, Hamilton, Sarnia, Chatham, Toronto, and St. Thomas.

Human Skulls Used In Strange Instruments

Many strange musical instruments were exhibited by the American Society of Ancient Instruments at the University museum in Philadelphia recently. At the LEFT is a "cora", a stringed instrument from the Sudan, atop a large drum from Nigeria. This Dama Skuli drum, RIGHT was used by the natives of Tibet and northern India. The base of the two halves of the drum is made of human skulls.

HAVELOCK

Miss Vida McArthur and Mr. Stanley Holcombe of Toronto visited their grandfather and father, Mr. W. Holcombe here on Sunday.

Miss Verna Isaac spent the week-end with her sister, Miss Minerva Isaac in Peterborough.

Miss E. Squire of Peterborough was the guest of Miss Lucy Wing over the week-end.

Miss Dorothy Quinn of Hastings spent Sunday with her parents, Mr. and Mrs. T. W. Quinn.

Mr. Francis Voyer of Peterborough spent Sunday at his home in town.

Mr. and Mrs. F. Watson visited friends in Toronto last Friday and Saturday.

Miss Bessie Roberts of Rawdon spent the week-end at her home here.

Miss Madeline Armstrong has returned after visiting her aunt, Mrs. Fred Rogers of Toronto for the past two weeks.

Miss Pauline Steenburgh has been visiting her sister, Mrs. Walter Burt of London for the past week.

Mr. and Mrs. McEachern of Toronto visited the latter's parents, Mr. and Mrs. M. Poste over Sunday.

New automobile radio sets in Germany have steel instead of glass tubes.

EASTER SPEAKER FOR CAVAN W.M.S.

(Examiner Correspondence.)

CAVAN, April 11. — The Cavan W.A. and W.M.S. held a joint meeting in the Church on Thursday afternoon. Mrs. (Rev.) J. R. Trumpour conducted the opening devotional period.

During the business session of the W.M.S., Mrs. Trumpour was appointed to secure a lady speaker for a special W.M.S. Sunday service, soon after Easter. Envelopes were distributed for the thankoffering and will be handed in at the special service or when convenient for the members. Mrs. Snider was in charge of the program, during which Mrs. W. Seymour gave a temperance reading.

Miss Malone took up the assigned chapter of the Study Book," A New Church faces a New World." The chapter was "The Light of the Mind," dealing with the preaching of the gospel to the Canadian Indians. Mrs. Swain closed the meeting with prayer.

Mrs. R. Matchett, president of the W.A. then took the chair for a short business session. The treasurer's report showed a balance on hand of seventy-two dollars. Letters of appreciation were read from members remembered during illness. There was discussion concerning new curtains for the basement of the church and samples of material were exhibited, but no decision was reached and the matter was left over for the May meeting.

The flower committee were requested to purchase an Easter lily for the church for Easter Sunday.

A pot luck dinner was reported by its hostess, Mrs. A. B. Kennedy. A few names of members were reported as not having attended any of the series held and Mrs. Keegan offered her home for a final dinner.

Mrs. Kegean has returned after spending the winter with her sister, Mrs. J. Coulter, Lindsay.

The government may attempt to regulate electric companies in Belgium.

PROTEST TO OTTAWA

BROCKVILLE, Ont., April 11 (CP) —The Brockville Ministerial Association yesterday passed a resolution requesting the Dominion Government to refuse the petition of the Ontario legislature to legalize a sweepstake in the province for the benefit of Ontario hospitals. The resolution said legalizing of sweepstakes would open the door to more assiduous gambling and would discourage liberality in support of hospitals by private citizens.

HAVELOCK

SCHOOL BOARD DELAYS REPAIRS

(Examiner Correspondence.)

HAVELOCK, April 11. — The Havelock Public School Board met on Thursday evening with Trustees Mrs. Brisbin, Pirie, and B. Smith present and Chairman Dr. Gardner, presiding.

A report was received from the property committee and the Board decided to leave the matter of repairs to the roof and fences until the May meeting, this on motion of Trustees Pirie and Iles.

Public School Inspector Copp's report was received and accepted on motion of Trustees Smith and Pirie.

The following accounts were ordered paid on motion of Trustees Mrs. Brisbin and Iles: E. Fennell, postage and excise tax 1937, $3.04; H. C. Renaud, music, $11; Mrs. P. T. Greenley, supply teaching, 18 days, $63; Mrs. Randall Wood, three days ass't. to Dr. Jos. Holdcroft, $3; C. C. Snowdon, oils, $71.30; April caretaker's and teachers' salaries, $495.99; Guardian Assurance, $17.50; Commercial Union Ass. Co., $26.25; Caledonian Insurance Co., $13.12; General Accident, $8.44; Royal Insurance Co., $24.50; Caledonian Ins. Co., $12.25; Employers Liability Ins. Co., $43.75; F. Vincent, work at school, 79c; E. Fennell, salary April exise tax and postage, $4.62; village of Havelock, cost printing fin. and aud. report, $12.20; H. W. Krantz, repairs to fountain, $3.31.

"Come, Come, My Good Man"

Bob Gregory is the sturdy specimen standing and apparently requesting his fallen foe to rise with a little more alacrity. Actually he is helping him to his feet after tossing him into a recumbent pose with his famed surf-board hold. Robert, whose wife is the much-photographed Princess Baba, of Sarawak, was in the process of defeating Henri Lassartes (the one getting up) in Madison Square Garden, N.Y., when all this took place.

Axe Killers Hack Five To Death

Manilla, April 11

AXE killers hacked five members of a family to death and gravely wounded two others today in the town of Samaloc, Tayabas Province. Police arrested two men and said they confessed.

BABY PHOTOS GET MAGAZINE BANNED

OTTAWA, April 11 (CP)—This week's issue of "Life," picture magazine published in New York, has been banned from Canada under the tariff item prohibiting importation of indecent publications, the national revenue department disclosed last night.

The issue containing four pages of stills from the motion picture, "The Birth of a Baby," produced by the American Committee for Maternal Welfare, was to go on sale in Canada today. It has already been banned in several eastern United States cities.

Publisher To Test Ruling

NEW YORK, April 11 (AP)—Roy E. Larsen, publisher of Life magazine, postponed until today his surrender to Bronx county authorities for a test trial involving a ban on sale of the magazine's current issue because it contained scenes from the film, "The Birth of a Baby."

Larsen announced his intention to surrender after District Attorney Samuel J. Foley prohibited sale of the issue and three newsdealers were arrested. The Bronx is one of New York city's five boroughs.

Larsen said he hoped by his arrest and trial to test Foley's right to ban the magazine from news stands. Foley agreed to the postponement in the publisher's appearance.

Governor Earle Saturday forbade sale in Pennsylvania of the current issue of the magazine unless scenes from the motion picture "The Birth of a Baby," are removed.

OVERSIZE BOA CONSTRICTOR

The longest reptile ever captured was a 32-foot python. The famed boa constrictor averages merely 13 feet in length.

HAVELOCK

PRINCIPAL SCORES SCHOOL DANCES

(Examiner Correspondence.)

HAVELOCK, April 11. — The Havelock High School Board met on Wednesday evening with Trustees Mrs. Rigby, Spencer and Lancaster present and Chairman Denike presiding.

In the correspondence there was a notice from Miss J. A. Batten, county clerk, advising that "In the account of the Norwood Board of Education for attendance of county pupils for 1937 the names of three students from the village of Havelock, appeared with a total attendance of 420 pupil days. Please advise if your Board consider these pupils in the "county pupil" classification."

The secretary was instructed on motion of Trustees Lancaster and Rigby to advise Miss Batten that the Havelock Board are of the opinion that these pupils should be classed as "resident pupils," owing to the fact that they and their parents are resident of Havelock, and suggest that the matter be referred to the county solicitor for guidance."

The Board approved the estimated county pupil grant requisition of $945.82, and authorized the secretary to submit this to the county treasurer.

Caretaker Buchanan reported that the shipment of oil from C. C. Snowdon had been received and that four drums had been returned for which a credit should be had.

Chairman Gordon Denike was named as delegate (in place of the late J. F. Breckenridge) to the annual convention of the Ontario Trustees and Ratepayers' Association, to be held during Easter week.

Principal Goheen in his repuort to the Board spoke of the matter of school dances, especially as to the advisability of having these officially called High School dances when held without patrons and patronesses and supervision of invitations. Mr. Goheen strongly favored an age limit, he did not think the very young students should be permitted to attend.

The Board instructed the secretary to write Mrs. F. Breckenridge expressing their deep sympathy in her recent bereavement in the loss of her husband.

Responsible For New Hats

Maybe these birds are responsible for some of the queer creations adorning some women's heads. Nature was in a lavish mood when she adorned these Australian and African birds with the headgear they are shown wearing. On the LEFT is the Philadelphia Zoo's Australian cassoway with his (or her) smart high hat good for spring wear this or any other year. On the RIGHT a group of crown cranes from Africa at Frank Buck's jungle camp on Long Island, N.Y. Many an envious human eye might be cast on their chapeaux, also good for all seasons.

"Did you say Paradol?"

"Oh, yes, I always use Paradol and you know that I do not miss many engagements."

Relief comes quickly and lasts longer when you use Paradol and you feel fine. No disagreeable after effects, no interference with digestion. Paradol is new, up-to-date —different. Try for any kind of pain and you will appreciate

DR. CHASE'S PARADOL

NOW, MADAM, WE HAVE ALL KINDS OF READY-TO-EAT CEREALS...

I'LL STICK TO MY FAVORITE, THANKS! KELLOGG'S CORN FLAKES

WOMEN who know real values usually choose Kellogg's Corn Flakes. They know that Kellogg's crunchy crispness and matchless flavor make them the outstanding favorite among ready-to-eat cereals.

Enjoy Kellogg's for breakfast, lunch or an evening snack. Always oven-fresh in the exclusive *heat-sealed* inner bag. Ready to serve with milk or cream. At all grocers. Made by Kellogg in London, Ontario.

MADE BETTER • PACKED BETTER TASTE BETTER

SPECIAL OFFER ON SHERWIN-WILLIAMS Semi-Lustre SATIN ENAMEL GUARANTEED WASHABLE

SHERWIN-WILLIAMS SEMI-LUSTRE
Cash Savings Certificate
Good only until 23rd April, 1938
When properly filled in and presented to any Semi-Lustre dealer this certificate entitles
.....(NAME) .....of .....(ADDRESS)
to the undernoted cash savings on the purchase of Semi-Lustre Satin-Enamel.

	½ Gal.	Quart	Pint	½ Pint
Regular Price	2.85	1.50	.85	.50
Special Offer	2.25	1.20	.70	.40
YOU SAVE	.60	.30	.15	.10

½ Pt. 40¢ Regular 50¢

Pt... 70¢ Regular 85¢

Qt.. $1.20 Regular $1.50

½ Gal. $2.25 Regular $2.85

Good for 10 DAYS ONLY

This certificate is worth real money to you, if you act promptly! Just fill it in and take it to any of the stores listed below. It entitles you to all you want of the famous Sherwin-Williams Semi-Lustre Satin-Enamel at remarkable cash savings.

This special offer is good only for the limited period printed on the certificate, after which you will have to pay the regular price. So clip and use your cash savings certificate *now!*

Semi-Lustre, the famous SATIN FINISH ENAMEL, has become universally popular for home decorating. It provides the soft, light-reflecting yet non-glare surface now so much in vogue *and is easily cleaned with soap and water!*

Semi-Lustre is easy to apply, has no unpleasant paint odour, and gives you a choice of 13 lovely pastel shades. Modernize your home this spring by using Semi-Lustre on your walls, woodwork and furniture.

38-E

CASH YOUR SAVINGS CERTIFICATE ON OR BEFORE APRIL 23rd.

PRATTEN HARDWARE

396 GEORGE ST. TEL. 2710

The Examiner

The Peterborough Examiner, published each evening by Peterborough Examiner, Limited. Office: Hunter and Water Streets, Peterborough, Ont.

Subscription Rates: 15c per week in City of Peterborough delivered by carrier; $6.00 per year by mail to outside points.

Members: Canadian Press; Audit Bureau of Circulation; Canadian Daily Newspaper Association; Empire Press Union; Ontario Provincial Dailies Association.

H. L. GARNER, Managing Director.
A. R. KENNEDY, Managing Editor.

TELEPHONE 1600.
Private Branch Exchange to All Departments.

MONDAY, APRIL 11, 1938

So We Mention Alice

There were some pictures in the papers the other day taken at a horse show. Most of them were young ladies taking jumpers over the hurdles. The cameras in use today with the added advantage of flash equipment can catch a horse in the air perfectly. So the pictures were good. And there was quite a lot of praise for the young lady riders. They were referred to as daring and skilled and capable and so on. And probably that is all true enough.

About the same time a story made its way on the Canadian Press wire out of Edmonton telling of some horse-back riding which Alice Rogers had been doing. There was a plane crash near her home and two men were injured. Alice is described as a farm girl nine years old, and after the crash she too started to do some horse-back riding. Whether there was a saddle on the premises is not stated but Alice started off on a six-mile ride bareback because that would take her to the nearest telephone. She called for an ambulance to come and then rode home. The ambulance came, but with it there was no doctor. Then Alice—nine years old and going it bare-back—made the trip again, and four trips of six miles each equals a distance of 24 miles. Bareback.

Of course there were no photographers or reporters around so Alice has to be content with merely the printed word to tell of her ability as a rider of horses. It may be that the well-dressed and well-equipped young ladies who take the trained jumpers over the hurdles know their business and know it well. But for the moment we are moved to suggest that Alice Rogers must also be considered when it comes to writing about girls who understand horses. Nine years old and 24 miles—and bareback.

Should Not Be Done

The suggestion is made that the season for lunge fishing should be opened on the 20th of June instead of the first of July. We can find no sufficient reason why this should be done, and we can think of several sound enough reasons why it should not be done.

Opening the season that much earlier means that people will start fishing for lunge on the 20th of June, and in doing that they will likely take bass as well, and when a good sized bass is pulled in there is always the chance that it will not be thrown back.

We do not believe we have enough lunge in our lakes to extend the season. The lunge is the greatest asset we have. We have felt for some time that the present regulations which permit of two of these great fish being taken as well as six bass for a day's fishing was too generous. Any good sportsman after taking a 15 or 20-pound lunge will realize he has had his share for the day.

Lunge spawn is not prolific. It is lower in efficiency when it comes to spawning than any our other fish. The lunge will spawn when the spring freshets are on and the chances of much of the spawn being left out of the water when it recedes are very great. That is why lunge spawn is not over four or five per cent. effective.

There are places where it is urged now that there should be a closed season for lunge in order to make sure of a future supply. When sensible people are making such suggestions it seems to indicate we are not in a position to hasten opening the time when these great fish can be attacked by advancing the date for legal fishing ten days. We cannot think of any reason why such change in dates should be made, nor are we aware of any good purpose which would be served by so doing.

Our Reserve Police

It is probable a good many people did not know there was a reserve police force in existence in the province, and that it has cost $119,000 to keep it intact up until the end of March. In June the number signed up on this force was 376, but now the strength is 305. The men are paid $100 per year and it is the intention of the government that the organization be continued as $30,500 was placed in the estimates for that purpose.

This provincial force was brought into existence at the time of the strike in Oshawa, although it was not called on for service there. The members were trained in the legislative buildings at Toronto, and any and all equipment which they may have remains there. Just what the equipment was or is was not stated in the debate in the Legislature.

One report says that Premier Hepburn found he could place no reliance on securing any needed assistance from Ottawa, and for that reason decided at once to organize this provincial reserve. It was quite plain that the intention is to retain the force "as long as times are disturbed." That quotation is from a statement made by Hon. Harry Nixon, Provincial Secretary. Whether the keeping alive of this provincial force will cause times to be less disturbed is an open question. The force grew out of the strike at Oshawa, and the feeling in that city will be it is being maintained in case anything ever breaks out there again.

The Better Way

Police have found the persons responsible for disturbances created in the Ontario Legislature committee room when Hon. Dr. Herbert A. Bruce appeared there to act as spokesman against the proposal to allow the name "Doctor" to be used by osteopaths, chiropractors and drugless healers.

In the usual course of events action would be taken in court, but in this case there will be nothing done. The reason is that Dr. Bruce desires that nothing should be done. He regards it all as a closed incident. To use the more commonly employed phrase, the Dr. refuses to prosecute.

And that is a good way to settle the business. The meeting where the discussions were going on prior to the threatened attack and verbal abuse were such that heat would be engendered and tempers would be at the snapping point. Men would be inclined to shake fists and say things then which they would probably regret in a short time. If they did not there would be something wrong with them.

Dr. Bruce has taken the proper attitude. If the offending gentlemen had merely stated they were sorry for what took place they too could have closed the incident. With no apologies offered Dr. Bruce himself has stated plainly he regards the incident as finished. And in that he has done well. Our whole life, social and political and in every day business would be a more pleasant thing if such a policy were generally followed.

And We Pay For It

When cities grow large the people in them become more helpless. They may think they are strong, but they are not. Probably they can point to a great many conveniences which are quite up-to-date, and as long as all these conveniences function well there is no trouble.

There was a snowstorm the other day, quite a fall for this time of year. Next day we saw pictures in the Toronto papers of traffic all tied up. It was reported that in some places cars were jammed for as much as five blocks, or for more than half a mile. They had cars of course, gas in the tanks, drivers behind the wheels, all prepared to go, but the going was not good.

Not long ago there was a coal strike of short duration in Toronto and it terminated about the end of the week. It was necessary to start delivering coal on Sunday because there were so many orders for small amounts from homes where people receive supplies in quantities which last only a short time.

Peterborough is not a large city; rather it is a convenient and happy size, but when our textile mills became slack here a few weeks ago there were 53 additions to the city relief roll for the month of March. We are certain these people would not have applied to the relief office if they could find any other method of earning a living. There was a strike in a textile plant in Woodstock recently, and strikers without pay and without strike allowance started making application to the relief office. The same thing took place last year during a strike period in Welland.

We recall a strike in Detroit within recent months where truckers refused to deliver for wholesale or retail establishments, and in a day or so there was a shortage all over the city of meats and groceries. The whole modern fabric of human existence as it is exemplified in cities seems capable of breaking and coming to grief under the minimum of provocation.

Looking back it is possible to recall life as it was on a farm and in a nearby village. A snowstorm coming this time of year would make little difference. It might have made it necessary to change from wheels to the bob-sleigh or the cutter for a day or so, but that would be all. There was never a shortage of something to eat because most of the supplies were stored away within reach. It was much the same in the village. Most of the people there had gardens; most of them kept chickens and keeping a cow was common. There were plenty of places where a couple of pigs would be kept for killing in the fall. The fact that people whose business it was to deliver things quit work would not bother them at all.

It was much the same with work. There were places where employment was available at certain seasons but when employment ceased it did not mean asking for relief. Most of the material required for the meals did not have to be purchased so there was no immediate alarm that want would come and invade the home. Never at any time was there much cash in these homes, but there was not much needed. The whole method and custom of existence was simple and natural. The people had not entirely alienated themselves from the land; they had not become entirely dependent on the services which they would have to pay other people to provide for them. At present when people living in cities are not able to pay for all these services they must go to the relief office. No doubt we have made advances; we have conveniences with which we would not care to part. Concentration of commercial and industrial effort has caused many of us to gather or huddle together in small spaces in cities. But this development has exacted a price which we are continually paying in one way or another. We can and do find ourselves in trouble much more frequently than in the days when the farm and the village were more to the front than they are today.

What Did They Have?

Word from Windsor relates three men were in police court in that city charged with exhibiting racing information. It looks as though it had been a case of receiving bets as well but it is not so stated in the story.

At first glance it is difficult to know what racing information could be thus displayed which is not now carried in some of the larger daily newspapers which are more concerned with professional sport and horse racing than they are with amateur sports. There each day there is a record of all the race tracks with the odds paid on the winning horses. There is information telling the condition of the tracks where the races come next day, together with the entries. Also there are special columns telling the names of all horses in the races which it is advisable to place the money on. These papers tell you all about the races, all about the tracks, and even pick the horses for your betting money.

What additional information the three men could have been handling out in Windsor which brought them to court does not seem clear at the moment.

NOTE AND COMMENT

It looks as if they have two referees in professional hockey games because a pair of them can miss twice as much as one official could.

Counsel has been named for the probe which the Senate will make of the railway situation. And of course counsel will have to be paid.

Nearly 18,000 new laws were passed by the 48 states of the United States last year. No wonder the law schools are always full of students.

American fishermen tell the United States tariff committee that Canada needs the protection of the American navy. The worst feature of that statement is it is at least partially true.

Classes in the McGill law classes were suspended when some one unloosed a stench bomb. Trying to get the students used to the atmosphere of some of the cases they are likely to run into.

Motorists who attempt to mix gasoline and alcohol are to have their cars impounded for three months. That sounds like the best protection against drunken driving yet devised.

Calgary unemployed are planning a hunger march on the Alberta government at Edmonton. And that is about as useless a way of trying to improve their position as could be suggested.

St. Thomas Times-Journal advises those who cannot get enough to read to go to the British Museum where there are 4,000,000 volumes. But will they let a fellow take them home and keep them as long as he pleases?

Italy's annual automobile race has been abolished following the death of ten persons in the last contest held. Mussolini probably believes that enough people are being killed in his various wars without extending the slaughter in races.

In traffic court at Newark the judge fined a young man $5 for driving with his arm around a girl. He advised that the car should be pulled off the road and the young man should use both arms and attend to the hugging and make a good job of it. He added it was impossible to do two things at once. We are inclined to regard that as sound advice.

THANKFUL

(By A. R. K.)

¶ Alfalfa has a new spring hat, the thing is rather small and flat, and it is black and red; I've watched her step out smart and quick, and figured it was quite a trick, to keep it on her head.

¶ It hardly has a crown at all, and if there's one it's very small, perhaps an inch, no more; they said it was the latest thing, that she could purchase for the spring, they've said the same before.

¶ This little hat Alfalfa's got, will never stay exactly sot, it shifts both here and there; Alfalfa cannot take a pin, and jab it through beneath the brim, because she's little hair.

¶ Nor can she tie it neath her chin, so she could face the wind and grin, that's not the style she said; so when the wind begins to blow, Alfalfa must proceed quite slow, to keep it on her head.

¶ She finds it awkward too I know, as she starts travelling to and fro, some times she has to chase; she can't tote parcels two or three, because both hands must be quite free, to keep the hat in place.

¶ Alfalfa chants her hymn of hate, because she fears her hat's not straight, she views it in the hall; I think she should be thankful though when she steps out to come and go—that it stays on at all.

Here and There in The Debates

(From Parliamentary Debates)

SORRY TO INTERRUPT

The CHAIRMAN: Order. I may tell members of the committee that the Hansard reporters are having difficulty in hearing what is being said, largely due to the noise in the chamber. I would ask hon. members to keep order.

Mr. MAYBANK: I am sorry to interrupt some of the conversations that are going on. To continue, it does not make any difference how much money the government may spend on youth training and reclamation schemes; it is quite probable that I will not be satisfied, that I will think more should be spent. Frankly I know that I am greedy in respect to this matter, that my desire is so great that my wants are insatiable.

❖ ❖ ❖

KNOWLEDGE!

Mr. MACKENZIE KING: We had the best counsel possible.

Mr. BENNETT: I would doubt that—not on the score of capacity to practise the profession but from the standpoint of not being able to apply academic knowledge to realities. The two things do not go side by side.

Mr. POWER: It is the first time I have been accused of purely academic knowledge.

Mr. BENNETT: I assure you, Mr. Speaker, I had no intention of accusing the hon. member of possessing academic knowledge. Perhaps I might have said that he had great knowledge of realities, many of which I would prefer that he did not have.

❖ ❖ ❖

MARRIAGE A STIMULUS?

Mr. ROGERS: If my hon. friend is putting that as a question, he will understand that I have no basis, and he has no basis, for doing other than making the assumption.

Mr. MASSEY: Is it a reasonable assumption?

Mr. ROGERS: I have no further information than my hon. friend has.

Mr. MASSEY: Possibly the minister will grant for the purpose of discussion that it is not too far beside the mark.

Mr. ROGERS: That is the hon. member's statement.

Mr. MARTIN: Marriage may be a minor stimulus.

Mr. MASSEY: The hon. member is in a better position to know than any other member of this chamber.

❖ ❖ ❖

HIRED FOUR CLERKS

On the orders of the day:

Mr. F. E. LENNARD (Wentworth): I should like to direct the attention of the Minister of National Defence (Mr. Mackenzie) to a question standing in my name which was passed as an order for return on February 28, in connection with the delivery of coal to the Royal Military College. It is a very simple question and I do not see why I cannot get the return.

Hon. IAN MACKENZIE (Minister of National Defence): I have given instructions that this return be expedited. It involves a tremendous amount of work; as a matter of fact it has been necessary for the department to engage four additional clerks and stenographers to furnish some of the returns that have been asked for this year. Instructions have been given to expedite the return asked by the hon. member.

❖ ❖ ❖

THREE HOUR SPEECH

Mr. ROGERS: There is no suggestion of that at all. My hon. friend can look up the record.

Mr. STEVENS: Must I read everything the minister said?

Mr. ROGERS: That had no connection with the commission at all.

Mr. STEVENS: I have in my hand a copy of his three hour speech, and in it he gave the increase in gold production.

Mr. ROGERS: That had no reference to the employment commission at all. I was dealing with the expanding trade policies of the government.

Mr. STEVENS: Was that not referred to by the employment commission?

Mr. ROGERS: There was no connection between the national employment commission and gold production in my speech.

Mr. STEVENS: Was it not referred to by the employment commission?

Mr. ROGERS: Not in this connection at all.

❖ ❖ ❖

I DID NOT SAY THAT

Mr. MACKENZIE KING: When my hon. friend who has just spoken makes the inference that his Honour the Speaker is according to the hon. member for Beauce a special privilege because he comes from the province of Quebec—

Mr. WOODSWORTH: He did not say that.

Mr. MACKENZIE KING: —and that he would not be accorded the same right if he came from another province—and that is what he said—he is reflecting upon his Honour the Speaker.

Mr. WOODSWORTH: I did not say that Mr. Speaker, nor did I imply it.

Mr. MACKENZIE KING: May I say that I understand the hon. member to go further than that, and to indicate—

Mr. WOODSWORTH: No.

Mr. MACKENZIE KING: He says "no" before I have made my statement. What I understood him to say was that if the hon. member had not belonged to the majority party in the house he would not have been granted the privilege which he is being granted now—which also is a reflection on his Honour the Speaker and upon the house itself.

Some hon. MEMBERS: Withdraw.

Mr. WOODSWORTH: Mr. Speaker, I did not reflect in any degree whatever upon your Honour. At the moment when I offered my remarks we were discussing a point of order. I consider that the Speaker is justified in listening as he has listened until such time as a point of order is raised; that is very frequently the procedure in this house; but once the point of order is raised, and the ground of that objection stated, then I think we are perfectly justified in basing our statements on the point of order itself. That is what I tried to do.

TWO-WAY TRAFFIC

"No, madam, I'm not going down with a parachute. There's a gale below, and I'm going up with a tent."

—Humorist.

Letters To The Editor

Correspondents Discuss Various Topics.

EXPLANATION

Editor Examiner:

Sir: I note in a very prominent place under heading of "The Rambling Reporters" a statement which is surely not true, and perhaps a little unfair, to wit, "The only conditions under which members of Knox United Church Choir would attend choir practice, was that a radio be installed that they might listen to the game."

Whilst I feel that it is really beneath my dignity to answer such a statement, I feel that some statement from me is indicated. First of all I do not think one member knew of my intention to place a small mantle radio in the upstairs room where the choir practice, and I assure you that the loyalty of my choir is not dependent on such conditions as stated by your rambling reporter. Furthermore please note, we were not within the environs of the Pulpit, but in an upstairs room where we are accustomed to hold our rehearsals, at the back of the church building.

At about 9.15 the radio was turned on for about one minute and straightway turned off. We start rehearsal at about 7.30 and were too busy to give much time to radio broadcast of a hockey game.

Personally I feel that whilst there may be some humor in your Rambling Reporters story, it is really rather offensive, and simply not fair.

WILLIAM R. POTTER.
Organist and choir master, Knox United Church Choir.

THE FLOATING BRIDGE

Editor Examiner:

Sir: Re. the Chemong Floating Bridge and the letter in Tuesday's issue by "Ennismore Taxpayer."

While admitting the bridge is constantly needing attention and which means an expense, I have a different opinion to our friend who says it disfigures a beautiful lake. It cannot be denied that the floating bridge is a very great convenience and a short cut to Ennismore village to any and all who have business there or are visiting, etc. which is the first consideration and which takes precedence over everything else. The practical side for which the bridge was built.

The Floating Bridge is also a source of pleasure during the Summer months to a very great many who enjoy a leisurely stroll across it or watch the many who are trying their luck with rod, line, and bait and then again, the bridge is an attraction and draws many sightseers who are anxious to see what is rather hard for them to believe until they do see it, viz. A nearly-a-mile long bridge resting on the water. I know for a fact, our friends to the South of us who come to Canada and visit these parts desire very much to see this wonderful bridge they have heard so much about in their country (I have talked with some of them.) The Floating Bridge also gives work to a few men who would often be minus a job otherwise.

Our Ennismore friend speaks of the little extra journey going around the end of the lake, let "Examiner" readers decide. From the point on Chemong Road where you turn off to go to Lindsay, to Ennismore village via Fowler's Corners is 12 miles. From the same point on Chemong Road to the village via the Floating Bridge is 7 miles. From Fowler's Corners and on, "poor" is no correct term for the condition of the roads.

With a good county road our Friend says the extra 5 miles which now takes 13 to 14 minutes, could be reduced to 6 or 7 minutes and thereby break the speed limit by doing nearly a mile a minute and looking for trouble and what about the Ennismore folk who come to town with horse and buggy or with a team the 5 miles each way means a lot.

Now the other angle our Friend says cannot be overlooked is the convenience of Chemong Lake as an ideal place for sea-planes alighting should the Trans-Canada Air Lines ever contemplate using Chemong Lake for that purpose, but, he intimates, the take-off for a sea-plane heavily laden would be greatly handicapped by the Floating Bridge being an obstruction and therefore too dangerous to attempt as the plane needs from 2 to 3 miles for a safe take-off.

The distance from the Floating Bridge to Kelly's Island (now Beatty's Island) is 3½ miles plenty of clear open runway for an up-to-date loaded seaplane to safely take-off and then another good mile and half beyond the Island and the channel between the Island and the main land is a good ¾ mile wide, ample room for any seaplane to manoeuvre in.

No Sir, We cannot do without the Floating Bridge and it will amount to a hardship to a great many if the bridge is taken away before something is done to adequately take its place. Our Ennismore friend must not think the Floating Bridge is an eyesore to everybody who uses it. Far from it, hundreds of people look upon it as a wonderful structure and don't want it removed. The doing away with the bridge will mean a great loss in business to Bridgenorth.

Let the Floating Bridge remain and let it pay for its upkeep by making it a toll bridge, say 5c for vehicles and 2c for pedestrians for nine months of the year, it would certainly help out.

Yours,
FLOATING BRIDGE TO STAY.
Peterborough, April 9.

BELLE-HOP

(Quebec Chronicle-Telegraph)

A St. Louis "bellboy" turns out to be a woman of 27.

And her success in getting away with it indicates a most unfeminint ability to take orders.

Our Two Railways Reviewed.

(The Financial Post)

CANADA'S TWO BIG railway systems published their annual reports last week. The results are a striking commentary on 1937—a year which started out with high promise and ended in darkening gloom. They are equally illuminating as to the earnings position of the Canadian railway problem.

Those of us who used our two railways paid $340,000,000 in fares and freight rates. This was passenger and freight revenue and excludes the amount paid for hotel, telegraph and ocean steamship service. This amount was about two-thirds of what was paid for similar services in the peak years; about 25 per cent. more than was paid in the low year of the depression.

Of this total, about 60 per cent. ($198,000,000) accrued to the Canadian National Railways. The remainder ($145,000,000) is credited to Canadian Pacific Railway. The publicly owned system made a better showing, compared with 1936, than did its privately owned competitor. Thus C. N. R. "gross" was up 6.3 per cent. while C. P. R. showed a gain of 4.7 per cent. Operating expenses of both roads rose an equal amount during the year—5.4 per cent. for C. N. R. and 5.3 per cent. for C. P. R.

❖ ❖ ❖

Beyond that similarity stops.

For although the C. N. R. system is roughly one and a half as big again as the C. P. R., the privately owned road after paying operating expenses had 35.4 millions with which to meet fixed debt and other charges. This was more than three times the corresponding item ($11.2 millions) reported by the C. N. R. (Both figures are after inclusion of income from outside sources—hotels, steamships, investments, etc.)

❖ ❖ ❖

From there, the difference is then more striking.

Canadian Pacific met all its funded debt obligations (including its liability on the Soo Line re-organization) and added something over a million dollars to surplus.

Canadian National was forced to seek $42,000,000 from the public purse to even meet its interest charges on funded debt held by private investors.

❖ ❖ ❖

A final figure should be quoted to complete the story of what an unsolved railway problem is costing Canada, as revealed by these 1937 reports. If dividends had been paid to C. P. R. shareholders of an amount equivalent to those paid even in 1924-27; and if account were taken of the interest due the Dominion Government on its railway loans, the figures by which the two railways fell short of meeting their responsibilities in 1937 was well over $100,000,000.

This figure could be considerably enlarged if inadequate policies of depreciation and obsolescence were taken into account. It is sufficiently large to warrant definite steps being taken in Canada to find a solution to this most deep-rooted and portentous of all our national problems.

Hard to Believe How Time Flies

APRIL 11

1908: Curling club asks council for a fixed assessment of $5,000 on the new rink it proposes to build on Charlotte Street.

Quartermaster Sergeant R. A. Boyle, South African war veteran is buried with full military honors.

Rev. A. H. Brace of Park Street Baptist church has received a call from the Cobourg Baptist church.

Alfred Crowe of Hiawatha makes $110 in four days trapping at the mouth of the Otonabee.

Peterborough bowling club's team, Frost, Boyd, Waram, Pollard and McIlroy, are defeated 70 pins by the Canadian Club in Toronto.

1918: Corp. Wm. McKim of the 21st Battalion is officially reported wounded.

Nursing Sister Katharine McCarney is home on furlough after serving overseas with the Red Cross since early in the war.

City council decides to purchase 2,000 tons of coal as a fuel reserve for next winter.

New food regulations are being enforced in local restaurants by the police.

Pte. Geo. VanNorman who enlisted with the 87th Battalion and served two years overseas has died in the Mowat Sanitarium at Kingston.

1928: Peterborough Rangers have begun their spring training under command of Lieut. Col. Gordon Hall.

It is announced that the local branch of Johnson Motors will begin operations on May 1.

Only two tenders have been received for the job of taking care of the city parks.

Rev. D. A. Thomson, pastor at Hastings for 44 years receives the degree of doctor of divinity at the convocation of Knox College.

Riverside Park is under two feet of water as the result of a steady rise of the Otonabee river.

OTHER GREAT HOTELS.

(Sault Ste. Marie Star)

TWO ONTARIO editors are now arguing about the swell hotels they stopped at in Europe—Arthur Kennedy of the Peterborough Examiner and L. H. Dingman of The St. Thomas Times-Journal. Arthur favors the Imperial in Vienna, while L. H. stands by the Bristol, "up the Ringstrasse" in the same city. We are reliably informed you can get anything from skim milk to that old favorite, "a hair of the dog that bit me," at both places. But the general public is left in a fog of doubt as to just why the disputants came to blows over their stopping places. We have carefully gone over the articles written and see no references to beds or bathtubs, or the valuable paintings and frescoes that adorn so many modern hostleries. This column has been around a bit, too, but for the life of us, we can't recall that any of the places we stopped at had refreshments rooms. We believe in keeping out of the adjuncts. Neither of the Vienna hotels seems to be up to the Winnipeg place where they serve the soup with a syringe and retrieve it the same way when you discover it is mostly horse radish.

NO BABY BONUS.

(New York Sun)

IN THE Legislatures of 1937 and 1938 bills were introduced proposing that the State should make a gift of $75 to the parents of every baby born within its limits. Neither bill was passed and consequently no such bounty is disbursed.

However, the measures received some advertisement, in consequence of which a good many persons have the notion that the plan was made effective, and fathers and mothers in considerable numbers apply for the money they think is due to them, and on which in some cases they have confidently depended.

CROWN OF GLORY.

(Portland Oregonian)

NEXT SEASON, so the New York hair-dressers foretell, it will be fashionable for women to have polychromatic hair, streaked and striped in reds, greens, blues or whatever. There is no reason, so it was said at an international convention of master coiffeurs, why a beautiful woman should not enhance her loveliness by a studied effect somewhat resembling an explosion in a paint factory.

This is the identical argument, no doubt, that started the Congo vogue of wearing a chicken bone in the nose, but doubtless what is to be, is to be. We may only hope that the affliction will soon run its course.

NOVEL PUNISHMENT.

(Chatham News)

MANY FORMS OF punishment have been devised for judges who have to deal with reckless drivers. A California judge has hit upon one which may be as effective as it is original.

Each offender found guilty of reckless driving is compelled to paint a red stripe around his car. This plan for marking "dangerous cars" has been so effective that many other judges are adopting the punishment.

The owner of the car so marked may use it in his business, provided he is able to obtain a licensed driver; but he must continue to be a passenger during the period of the punishment which may last six months.

It is an idea at least worth considering.

A Bit of Nonsense

TO SETTLE ACCOUNTS

The local village pub had caught fire and firemen were playing their hoses on it with great skill.

Presently one of the "regulars" appeared on the scene.

"Do you think you'll be able to save the pub?" he asked one of the firemen.

"Oh, sure to," was the reply.

"Well, how about playing the hose on the slate behind the door?"

Sino-Japanese Animosity Started 661 Years Ago

Military Archivists Claim No One Will Win In China

By J. CLAUDE ALLEN
Central Press Canadian Correspondent

WASHINGTON, April 11.— War spreads farther into China. The world looks on with increasing apprehension.

But to military archivists in the U. S. department of war, who keep the records of all military conflicts since the dawn of history, it merely is an echo of an endless train of desperate clashes between the two yellow-skinned peoples of the east —China and Japan.

To-day the spectacle presented to the world is one of a mighty, well-equipped Japanese military machine operating against a floundering, but stubborn, Chinese horde. However, it was not always in this perspective that wars were fought between the Mongols of China and the Mongols of Japan.

U. S. Military annals record the fact that in the thirteenth century there was a dramatic struggle between the mighty and warlike Tartar Mongols who were then the rulers of China, and the rude but peace-loving inhabitants of Japan, which was at that time a small island empire off the Chinese coast.

Peaceful at First

Chinese relations with Japan began in 779 A. D. when the peaceful Suny dynasty was in power in China. Relations were of the friendliest, and all the Oriental blandishments of humility and extravagant courtesy went into the exchanges of diplomatic correspondence between the two nations.

In the twelfth century, however, the Sung dynasty was overthrown by the war-loving Tartars and soon China had changed from a peaceful nation to a warlike nation. The famous Mongol warrior and emperor, Kublai Khan, looking for new lands to conquer, pied the islands strung along the Chinese coast. These islands, although volcanic and often shaken by tidal waves and earthquakes, were reputed to be rich in rice and food-stuffs. Kublai Khan sent an expedition of 10,000 men against Japan.

Accustomed to easy success when the very name of Kublai Khan was enough to induce wild terror, the Chinese forces met unexpectedly stubborn resistance and returned home in somewhat disgraceful defeat. In 1279 Kublai Khan sent an ultimatum borne by nine envoys. All nine were decapitated by the Japanese, who had already begun mobilization to meet the invader.

Kublai Khan proceeded to call out his mighty military machine, and prepared to embark on a voyage designated to teach the Japanese "upstarts" a proper respect for Chinese might.

The Chinese forces set sail in a mighty armada of huge sailing junks ships larger than any the Japanese had ever seen before. The Japanese, in many small junks, went out to met the imposing enemy. The records contain a description of a mighty sea battle, lasting two days, in which the Japanese, fighting guerrilla warfare, and finally aided by a mighty typhoon which swept the huge but uncontrollable Chinese vessels on to Japanese reefs, won a great victory.

Quiet Until 1894

It was the last time there was considerable communication between the two countries for many years. Then relations were re-established and all was good-feeling and friendship . . . until 1894 when Japan, having undertaken the study of western civilized methods, and western military methods, launched a smartly trained military force against a decadent and paralyzed China to inflict a stunning defeat upon the mainlanders, most of the fighting taking place in Chinese territory.

That war began the gradual partition of China, and the intrusion of Japan into formerly Chinese territories. As a result of the war of 1894, China ceded Formosa to Japan and practically agreed to recognize the "independence" of Korea, which came to be ruled under Japanese auspices, just as Manchukuo is today.

The next incident of note was the Chinese Boxer rebellion, when berserk Chinese nationalists tried to put an end to imperialistic activities in China by killing all foreigners on sight. The rebellion was quelled by military expeditions dispatched by various nations, Japan among them. After the rebellion was over, Japan along with the other countries, put in a big claim for indemnities, in money and economic concessions.

China Weakens

In 1908 Japan announced the annexation of Korea, which previously had been ruled as a puppet state. Although this aroused Chinese resentment, tension eased off somewhat until 1915 when the Japanese government suddenly presented the famous "Twenty-one Demands" to the new Chinese Republican regime which had overthrown the ancient Manchu dynasty only a few years previously. The Japanese demands included special commercial concessions, and recognition of the Korean annexation. China, weak and struggling with internal dissensions, agreed to most of the demands.

There followed a short period of "good feeling" between the two countries, featured by further economic "penetration" in China by Japan. But in 1924 another revolution shook China, and installed in power Dr. Sun-Yat-Sen, an enlightened and liberal leader. The political movement of which he was the head gradually became more nationalistic, and more anti-Japanese.

Japan, on its part, began to feel more and more that Chinese leaders were plotting Japan's economic extinction. Japan needed room for expansion, and sources of raw materials.

Japan began to look in the direction of Manchuria, a vast, unexploited land, capable of yielding many raw products of which Japan's factories were in need. In 1931, Japan began its great offensive in Manchuria. Again it was the battle of a mighty military juggernaut against hordes of untrained warriors, fighting with medieval weapons. Again it was Japan which was victorious.

New Assaults

That was the beginning of a new period of Japanese penetration into China whose later reverberations we still hear. After Manchuria, there were new concessions wrested from China in the Shanghai "incident" of 1932. Then came the East Hopei incident, splitting off still another sector from Chinese control.

In the same way the entire province of East Hopei was separated from the mother country. Soon Japan had made an entrance inside China's famed but impotent Great Wall. Then it was Jehol and Chahar. To-day Japan has under her influence some of the richest of the north provinces of China, all the result of military successes.

The climax to these clashes is undoubtedly taking place to-day. What final words of description will be written into the military and historical annals to record the result of the present "incidents" remains to be seen.

Week-End Deaths

(By The Canadian Press)

Yarmouth, N.S.—Edgar Norwood Clements, 82, members of the former Nova Scotia legislative council and prominent in Liberal-Conservative party activities.

Yonkers, N.Y. — John Quincy Adams Johnson, 80, great grandson of John Quincy Adams and great great grandson of John Adams, both United States presidents.

Maybole, Ayrshire, Scotland—The Marquess of Ailsa, 90, retired shipbuilding magnate and owner of a nestate of 76,000 acres.

Boston — Frederick Newell Watriss, 66, retired New York lawyer, father of the widow of Sir Henry Thornton, former president of the Canadian National Railways.

Toronto—David Howard Fleming, 50, consulting engineer, former assistant city engineer of St. Catharines, Ont., and city engineer of Owen Sound, Ont.

Victoria — Miss Emily Elinor Dunsmuir, 61, daughter of the late Hon. James Dunsmuir, a former lieutenant-governor of British Columbia.

Japan For Years Been Reaching Into China

War-like clashes between China and Japan go back as far as the thirteenth century. The map shows how more and more territory has been taken gradually from China by Japan.

MARMORA

Mr. C. E. Metcalfe of Bradford renewed acquaintances here over the week-end.

Mr. and Mrs. Charles O'Connor of Sudbury are visiting relatives here.

Mr. H. W. Banks of Beamsville was a week-end guest at the Royal Hotel.

Mr. John Lough is critically ill at his home in Marmora township.

Services at St. Paul's on Good Friday will be Litany and ante communion at 10.30 a.m. and evensong at 7.30 p.m.

Mrs. C. Nichol spent the week-end in Madoc with her niece, Mrs. W. Hulin.

SOME PARTS NEEDED

KITCHENER, Ont., April 11 (CP) Gerald Iza, 12, thinks his rabbit must have been frightened by a lawn mower, for not one of the litter of three the rabbit had recently was normal. None had tails. One is missing his ears and one leg. The third has only one ear.

CONANT GETS DITCHED

WHITBY, Ont., April 11 (CP).—After skidding into a transport truck Saturday, an automobile driven by Hon. Gordon D. Conant, Attorney-General of Ontario, went into a ditch about half a mile west of Whitby. No one was hurt in the glancing collision.

LAKEFIELD GIRL DESCRIBES TRIP TO SUNNY SOUTH

(Examiner Correspondence.)

LAKEFIELD, April 11—A very fine series of motion pictures on her recent trip to California was shown and described by Miss Cora Charlton before an interested audience in the Lakefield United church on Wednesday evening. The program was given under the auspices of Group "C" of the Women's Association of Lakefield United church.

Rev. G. F. Kelly acted as chairman and introduced Miss Charlton, who, in company with her parents, Mr. and Mrs. W. J. Charlton spent about three months during the past winter on a motor trip to California, U.S.A. and Mexico. They motored down by way of Denver City and Phoenix, Arizona, to San Diego, California, where they spent some time. Using San Diego as a headquarters the party visited Los Angeles, Hollywood, Long Beach, etc. besides making a two thousand mile motor trip to San Francisco, Boulder Dam and through the Death Valley. They also visited Mexico.

The pictures which were in technicolor, showed, first, views of Denver City. From here, Miss Charlton explained, the party drove to Phoenix, Arizona, where they detected the first noticeable temperature changes. Here they were forced to shed their furs and don spring suits. The pictures taken here emphasized the fertility of this section of the country where oranges, dates, grapefruit, lemons, etc. grow in profusion in what was at one time desert land. An extensive irrigation system of which interesting pictures were shown make possible this fertile area in the midst of the desert sands. Cotton was seen growing in the fields and huge fields of sugar beets were shown being gathered and loaded into trucks.

On New Year's Day the party attended the Festival of Roses at Pasadena, California. The views of the floats taken in natural colors were truly lovely. The Queen's float, Miss Charlton explained showed the queen seated on a crown fashioned of royal gold crysanthemums, shaded by three plums of orchid-colored sweet peas. Her attendants were seated on an ermine mantle of crysanthemums and delphinium. Burbank's Merry-Go-Round float which was the Sweepstakes prize winner, had a floor of white crysanthemums with the different animals fashioned of white, red, yellow and blue flowers. It was complete even to the musical accompaniment and was called Burbank's "Playland Fantasies."

Catalina Island.

Picturesof Catalina Island showed the channel where George Young gained fame as a swimmer, and views of Old Mexico showed Mexican weaners in the market place with their hand-made rugs and sandals, etc. up for sale.

Passing through Williams, Arizona, the party drove 80 miles to visit the Grand Canyon of the Colorado. They drove for 87 miles along a fine paved highway beside the canyon, stopping at intervals to view points of especial interest. The colored pictures brought out the true beauty of these scenes which are indescribably attractive.

The Wild West Rodeo at Phoenix, Arizona, which was on when the party passed through that city on their return in February, determines the world's champions in lassoing and broncho riding, etc., Miss Charlton said, in conclusion. The party travelled 11,000 miles during their trip.

Between reels Miss Lois Yale and Miss Helen Kelly played a pianaforte duet and Mrs. J. R. Hull sang a vocal solo.

At the conclusion of the concert a vote of thanks was tendered to Mr. and Mrs. Charlton and to Miss Cora Charlton on behalf of the Women's Association for the delightful evening they had made possible. Thanks were tendered as well to all who assisted in the program, including Mr. Kenneth Morris, who assisted in running off the slides.

TWO PRISONERS FIGHT

TORONTO, April 11 (CP). — Two prisoners fought at Langstaff Jail Farm last night, Patrick Jordan having to be removed to Toronto General Hospital for treatment of a broken jaw as a result of the fight, Major G. H. Basher, superintendent of the jail, said. The other prisoner is being kept under close confinement, the superintendent added.

On Lecture Tour

On a lecture tour of the United States, Dr. Harold J. Laski, of the London School of Economics and professor of political science, is pictured as he appeared before the United States Senate Judiciary committee which is holding hearings on a bill to establish a new U.S. court of appeals.

FOREMAN DROPS DEAD

CORNWALL, Ont., April 11 (CP) —Eddie Menard 43, foreman of the Canadian National Railways freight sheds here, dropped dead lats night from a heart attack while talking to two members of his staff. Menard, native of Cohoes, N.Y., came here two years ago from Farnham, Que. where had had worked for the railway for 22 years.

DELIVERY CEASES ON RELIEF CHEQUES

WINDSOR, Ont., April 11.—(CP). —Windsor's system of delivering relief cheques to recipients, rather than have them call for them, will end and the Windsor Welfare Department staff will be reduced by 15, city council officials announced to-day after a camera session Saturday with E. A. Horton, Ontario Deputy Minister of Public Welfare and Municipal Affairs.

Horton told council administrative relief system throughout the province had been under provincial review with a view to bringing them within the ability of taxpayers to carry.

He said Windsor's system was unique.

Government Inspector Walter Weese said Windsor's relief distribution costs were heavy. After Horton said that changes in Ottawa's relief system had saved $500,000, Government Investigator Fred Ferrari, former Reeve of East Sandwich municipality, said $300,000 could be saved in Windsor.

Several council members said this figure was too high.

DISTURBED AT NIGHT?

A DIURETIC stimulant such as Dr. Pierce's A-nuric is often indicated and usually it is sufficient to relieve minor kidney irregularities. These A-nuric Tablets put up by Dr. Pierce and sold by druggists are of value in relieving the burning and soreness, and the desire for frequent urination caused by or associated with excess acid, and they tend to ease the flow of urine. Read this: Ronald Spooner, 132 Brock St., Brantford, Ont., said: "In the morning I would be so stiff and sore that I could hardly stoop over to tie my shoes. Then again my kidneys gave me trouble, the secretions passed very often and burned in passage. I took Dr. Pierce's A-nuric Tablets and was relieved of my misery." Price, 65 cents.

RHEUMATIC PAINS Take "Salts of the Earth"

Why do well-known specialists send Rheumatic sufferers to take the costly treatment at famous Spas? It is because Spa waters contain mineral salts with relief-giving properties for such painful ailments.

In Fynnon Salt you get similar benefits of these valuable "Salts of the Earth" containing the elements of Sodium, Potassium, Lithium, and other ingredients with high remedial value. Fynnon Salt attacks Uric Acid (usually the cause of rheumatic pains, sciatica, lumbago, etc.). It helps dissolve the acid crystals and gently aids in removing them from the system. Get rid of the acid and the crystals cannot form. In case after case of Rheumatic trouble in the hands, elbows, knees, ankles, back and shoulders, Fynnon Salt has helped others. If you are a Rheumatic sufferer try Fynnon Salt—"Salts of the Earth". Take a ½ teaspoonful in a glassful of water every morning. Fynnon Salt costs only 75c at your druggist's for a bottle good for from 5 to 10 weeks' treatment. 28

Children's Colds
....Best treated without "dosing"
VICKS VAPORUB
Now WHITE-STAINLESS

Be fair to him, too

In the discussions provoked by these articles, one point comes up so often that it deserves an article to itself . . .

"The brewers," we are told, "in their own interest should not support beverage rooms!"

The reasons given for this amazing statement are as follows:

"Dry sentiment in this province is much more concerned with what goes on in public than what goes on in private. If there were no licensed hotels," say these councillors, "you'd sell just as much, but people would drink it at home. Extremists wouldn't be scandalized. They'd switch their attack to somebody else."

In other words, the Brewing Industry is invited to secure itself to spare the feelings of a cynical minority!

In order to make things easier for itself, it is advised to deprive the poorer man of his liberty, while the rich man can still drink comfortably at home!

Worse, it is advised to drive the working-man to break the law. For that again would be the *inevitable* result of closing the beverage rooms!

Under no circumstances will the Brewing Industry take that kind of advice. We support the beverage room because the British nations have proven out-in-the-open control the best way!

"SPEAKING as a man who does not indulge in any alcoholic beverage, it is my considered opinion that the results in all civilized countries in which Prohibition has been tried, have altogether failed to come up to the smallest expectation of what it was expected to accomplish.

Rather, it resulted in a crop of bootleggers, hijackers, and enormous quantities of poisonous liquors, which caused the death of thousands. It not only caused a thorough disrespect for the Prohibition law but attacked the very foundation of our British system of respect for law and order."

— GEO. BENNETT, *Mayor of Port Hope*

● *This advertisement is inserted by the Brewing Industry in the interest of a better public understanding of certain aspects of the problems of temperance and local option.*

Warriors Day Celebrated

Celebrating the 21st anniversary of America's entrance into the Great War, 12,000 troops passed in review before President Roosevelt and Secretary of War Harry Woodring, LEFT, at Washington during the recent army day parade.

THE STRONG RIGHT ARM OF CANADA

★ ★

RECEIVING deposits or making loans, Canada's banks are dealing largely with other people's money. Parliament has placed the strictest safeguards around the handling of other people's money.

When you deposit, or when you borrow, the strong right arm of the nation itself is thrown about you, for banking is subjected, through The Bank Act, to greater Government regulation, stricter supervision and more penetrating Parliamentary scrutiny than any other business in Canada.

Banks assemble the surplus funds of millions of Canadians, mostly in small sums. Based on these deposits, and their own resources, they make credit available where needed, for agriculture, commerce, industry, lumbering, mining, fishing, transportation, markets, governments, municipalities and individuals.

These are grave responsibilities. In discharging them the banks are well supervised.

Charters of all Canadian banks expire at the end of every ten years; they can be renewed for no more than ten years and then only after the most searching parliamentary investigation of the whole business of banking. Can you name any other form of enterprise in Canada in which every company's charter expires at one time? Or which has to undergo parliamentary investigation as a condition to continuing in business?

Parliament can, of course, amend The Bank Act at any time, but every ten years that Act is thrown open for what is known as the "Decennial Revision". Bank officers are called before the Banking and Commerce Committee of the House of Commons. They are examined and cross-examined by members and every phase of banking is fully disclosed.

It is a large committee which includes many of the ablest minds in Parliament. Every province and every political party is represented on it, so that Canadians do not lack in any sense for the most penetrating examination of the business of banking.

Canadians as a people thus regulate the business of banking through their elected representatives. Into The Bank Act, by reason of the work of this Committee over the years, have been built all of the safeguards prompted by experience.

In addition, Canada's chartered banks are supervised in various other ways and operate under almost continuous scrutiny. Shareholders appoint their own auditors—chartered accountants—who closely examine each bank's affairs.

Then there is an Inspector General of Banks, an officer under the Minister of Finance, whose duty it is to keep throughout the year a vigilant eye upon banking operations. He has access to all bank records.

Banks have to make statutory returns to the Minister of Finance and to the Bank of Canada, periodically. Heavy penalties are provided for neglect to make them or if they contain falsity or deceit.

Each month they must report to the Government the total of loans made to bank directors or to firms in which they are partners, and of loans which directors guarantee. The return of January 31st, 1938, shows that the total of such loans does not amount to more than 1/98th part of the total bank loans.

There is no "money monopoly" in banking. Any group of responsible people who will get $500,000 capital subscribed and half of it paid up, and who fulfil the requirements of The Bank Act, can start a bank. The requirements are devised to safeguard the people against fly-by-night promoters.

Up till 1934 chartered banks issued their own notes to the amount of their paid-up capital and might, on occasion, exceed that sum under definite and rigid legal limits.

In establishing the Bank of Canada, Parliament provided that for ten years from and including 1936, there should be a steady year by year reduction in the note circulation of the chartered banks.

We can issue our own notes now only up to 85 per cent. of our paid-up capital. Each year, as this reduction takes place, the note issue of the Bank of Canada increases.

Thus it must be seen that banks have never had an unlimited power to issue notes—they have always been definitely restricted by Parliament, with heavy fines as penalties for any breach of these restrictions.

There is no mystery about the work of Canada's chartered banks—their doings are an open book to the Dominion Government, through the Minister of Finance, his officers, and the Bank of Canada.

The chartered banks are controlled by specific laws, regulations and restrictions designed for your protection as depositor, note-holder or borrower. Their work is to safeguard the thrifty, promote the flow of trade and commerce and to facilitate the transfer of goods and services.

THE CHARTERED BANKS OF CANADA

Your local branch bank manager will be glad to talk banking with you. He will be glad to answer your questions, from the standpoint of his own experience. The next article in this series will appear in this newspaper. Watch for it.

3

TORONTO BASEBALLERS STRONG IN INFIELD AND PITCHING STAFFS

Urbanski And Clifton Combine For Clever Double-Play Duo

Chief Dan Howley a Little Doubtful Over His Outfield—Catching Weak

TORONTO, April 11 (CP). — If Dan Howley has any worries about his 1938 edition of Toronto Maple Leafs they don't apply to the pitching staff or the infield. The Leafs undoubtedly are strong in these departments and Howley's chief concern is the catching and outfielding strength of his International Baseball League entry.

The spring exhibition games have shown the infield combination, from first to third, of Jack Burns, Herman (Flea) Clifton, Bill Urbanski and Joe Gantenbeing is one that will be hard to beat. Urbanski and Clifton, both former major leaguers, form a brilliant double-play duo.

Howley has reason to feel pleased with his pitching staff. He has three or four youngsters who give every indication of making good this season. George Klivak and Walter Lan Franconi, who served with Smith's Falls in the Can.-Am. League last season, have shown as the best rookies.

In addition, Howley has Pete Rehkamp, discovered by Coach Johnny Heving. Conklin Wells Merriweather, 19-year-old Avon Park southpaw, and Art Calhoun, Toronto sandlotter. They have all shown Howley prospects above the ordinary.

Depends on Veterans.

But the bulk of the pitching will fall on the veterans of the staff, including Earl Caldwell, sinker ball specialist; John Berly, Johnny Wilson, Joe Sullivan, with Detroit, 1936 and Toledo last year, Mike Meola, Joe Mulligan and Frank Nekola. Howley also expects to get Woody Davis from Detroit.

The Leafs have only three outfielders—Ted Petoskey, Mayo Smith and Bobby Porter, all with Leafs last season. Howley wants a right-hander hitter to bolster the trio. Smith and Porter, both left-handers, were not used much against southpaw pitching last season. But all three are brilliant fielders and possess strong throwing arms and Howlew is not particularly worried if injuries do not pull down one of the regulars.

If Walter Krlimczak had enough catching experience Howley's worry in this respect would not be serious. The Yale graduate, former third-baseman may catch the second-string job ahead of Clarence Straub, former Newark receiver. Frank Reiber, former Detroit Tiger and Montreal Royal, probably will do the bulk of the catching.

Heving also is a catcher, but past the age when he can be called on for regular duty, and his work will be confined mostly to coaching. Straub was farmed out last season because of poor throwing, also the main fault of Reiber.

Air-Tight Infield.

Howley is well pleased with the infield he assembled after the 1937 aggregation was broken up. Burns has all the necessary experience and Urbanski was ranked tops at his position with Montreal before he was sold to Boston Bees in 1931. A leg injury cost him his major-league job but the leg has responded to treatment and is as good as ever.

Don Ross may come back from Detroit and Ross, who hit better than .300 with Leafs last season, would do nicely. In that case Howley would have Gantenbein and young Al Smith for utility duty.

All in all, Leafs appear much stronger than in 1937, when they finished fifth after a great early-season spurt which saw them on top for a while. Howley blames inexperience for the team's downfall last season, and believes the veterans acquired this year should balance the youngsters.

CONTROL FRUIT DISTRIBUTION

New Zealand is to have government control over the importation and distribution of citrus fruits and bananas.

Rog. Hornsby Signs With The Orioles

BALTIMORE, April 11 (A.P.). Rogers Hornsby, former big league baseball manager, has signed a contract as coach and pinch hitter with Baltimore Orioles, General Manager John Ogden announced on Saturday. The former manager of St. Louis Cardinals, Browns, Chicago Cubs, and Boston Braves, will assist Manager Bucky Crouse as third-base coach.

SEALS RANK HIGH IN PUBLIC FAVOR FOR JUNIOR TITLE

TORONTO, April 11 — (CP) — Oshawa Generals and St. Boniface Seals resume their struggle here tomorrow night in the second game of the Memorial Cup junior play-offs, Generals leading in the win column and Seals rating "tops" with the hockey public.

Oshawa won the first game of the best-of-five series 3-2 here Saturday night, but the boys from the banks of Manitoba's Red River placed first in the fans' favor because of their all-round brilliance, topped by their dazzling speed.

As in most of their games, the Ontario champions appeared fortunate to win—they were outshot 41-21. But the Generals' gunners picked their openings and that perhaps accounted for their better percentage. On the other hand, numerous St. Boniface sorties bogged down behind the Oshawa net.

Generals set up a two-goal lead in a rough first period marred by nine penalties and added their third goal in the next session. Seals scored once in each of the two final periods. Wally Stanowski, while he failed to score, was a stand-out for St. Boniface. His dervish-like rushing was dynamic and near the end of the game Generals had two men on his heels every time he got the puck.

Both of Burron's goals were scored on 10-foot, waist-high shots from directly in front of the net, the first followed a pretty piece of checker-board passing in which Stanowski and Jack Simpson assisted.

Taylor's marker, the first of the game, was a neat effort, the brilliant centre passing to Ross Knipfel inside the Seals' blue line and then slipping around the defence to pick up his teammate's return pass. He brought Goalie Doug Webb to his knees and then flipped the puck high into the net.

Generals suffered a reverse in the first three minutes of play when Dan McTavish fractured his right wrist. McTavish, who pairs with Ab Tonn on the Oshawa defence, is out of the series.

Telling His Secret Costs $120 Cash

Yonkers, N.Y., April 10. FRANK FIORELLO thought he was pretty smart when he hid his money in a loaf of bread, so he told a few people about it. He appeared in court today, charging Fred Castaldo and Michael Palyo with theft of $120 from his hiding place.

QUEEN MARY RUNS LATE

PLYMOUTH, England, April 11. —(AP).—The liner Queen Mary arrived four hours late to-day after a stormy passage from New York, during which several passengers were injured slightly. The Grand piano was smashed and hundreds of dishes were broken.

Sports DAY by DAY

Digging Up the Local Dirt With the Odd Chuckle or Two

By CEC. PERDUE

BALL JERKS commence tonight at 8.15 in the "Y", under direction of Jim McClenaghan, physical instructor. Gees planning to try out for a berth with the senior Petes in the Central League this summer are urged to get in shape with physical exercises. They'll be held two nights a week, Mondays and Thursdays, from 8.15 to 9.30, till outdoor practices commence. Fetch along running shoes and sweat-shirts. Ground may be dry enough, and weather okay, to start outdoorsy drills in about three weeks. Meantime, this is a good chance for the boys to get the muscles loosened up and in fair condition. Baseball isn't as strenuous as hockey, lacrosse, or rugby, but the guy in good condish has a real edge over the lad who puffs like a fat dame in a square dance and whose muscles tie up.

* * * * * * *

ERNIE GIBBARD says Napanee will not re-enter the C.O.B.L. this summer. "We have lost Blazetich, Pointer, Jeffers and Handford, while Ford more recently has moved to Northern Ontario. So you see it would be folly to think of playing senior baseball in Napanee," says Ernie. We suppose so. Looks like it is fairly up to the loop moguls to hustle at once and line up Trenton Air Camp, or Smiths Falls or Perth. As the Quinte Columnist points out, Perth or the Falls would be a short hop from Kingston and not too long for Peterborough. And he feels that Oshawa could play an afternoon game in Perth and a twilight tilt in Smiths Falls to do away with time and travelling expenses for two trips. Neither the Falls nor Perth have a pro club this year, and they might be interested. Action should be taken soon.

* * * * * * *

IF A T.A.S.A. amendment goes through at the O.A.S.A. annual meeting in Sarnia next Friday, the pitching distance on softball diamonds this summer will be increased from 38 to 40 feet, but only for senior softball. Bases would be moved five feet further, too. Haven't heard of any other important amendment yet, but no doubt there will be several. The local City League should hold a meeting this week to appoint a delegate to the convention, if they intend to send one. And anyway it is nearly time to get re-organized for the season. Spring is shuffling along fairly fast, you know, and April is organization month for summer sports.

* * * * * * *

'TIS SAID that Kingston is the official headquarters in Canada for snooker, though there is a bit of it played here, and no doubt the many puckists of that town will settle down to sinking the colored balls in the side and end pockets now instead of sinking the black biscuits in rival cages as in recent months. "Kingston juniors," says the writer there, "will soon be enjoying the fruits of their victory with several banquets arranged to honor them as champions. Lions Club will fete them and another dinner will be held later, with the money contributed by Miss Emma Pense, matron of the Kingston Military Hospital, who left enough for a banquet after the local boys defeated Peterborough early in the playdowns. The team will also get benefit of the $100 grant given by the City Council."

* * * * * * *

VERY, very nice going, but if the report from the Motor City is true—or is it just a rumor?—the Oshawa Generals if they win the Memorial Cup this month, will each receive a new car! This will prove a very strong incentive to this scrappy band of juniors, and they will most certainly be rolling along in high against the St. Boniface Seals, who no doubt must be content with their train trip from Winnipeg to Toronto as their reward. We have a hunch the Generals, who started right Saturday eve with a win will cop the Canadian title. And the horseless carriages.

* * * * * * *

THIS week will pretty well put the finishing touches to the puck picture everywhere for this year of grace and bodychecks. Fourth game of the Stanley Cup serious is tomorrow in Chi and, if Leafs win, the final will be in Toronto a couple of days later. Second Memorial Cup final is tomorrow eve at the Gardens, it also being a best three in five series. St. Boniface are quite likely to extend Oshawa plenty, if not take 'em. First of the five-game Allan Cup finals will be Wednesday in Saskatoon between Cornwall and Trail Smoke Eaters. They move over to Calgary on Saturday for the second and third one there on Monday. Big League baseball will be started as the hockey finals finish this year as in recent seasons.

* * * * * * *

THOSE black-and-blue Hawks continue to be bad news in their own nest at Chicago. While the stadium's mighty organ played: 'Oh, pummel me!" the Stewart-led squad took a 2-1 win over the luckless Leafs and an edge in the big series. Definitely putting Toronto on the greasy spot, whereby they must win two in a row from an inspired and scrappy band of rivals. It was a rather rough jamboree but the moans of Smythe and his praise agents don't mean much as they chuckled last week at the pained yelps of Skipper Stewart and his gang. So it goes. We still rather favor Toronto to take the mug but they are running into a heap of trouble so far and had better be at their best the next two tussles. Or else. A record crowd of 18,496 saw the Sunday night fracas in the Windy City, while thousands and thousands in Canada and the U. S. listened in over the air.

* * * * * * *

THERE will be one more basketball playoff here before the season.. concludes. St. Paul's have received notice of their final round in Ontario Church Basketball Association playoffs. They meet the Brampton winner here on Saturady, the return tilt being in Brampton next week, total points counting. Brampton reached the finals of the O. C. B. A. intermediate section by ousting Fort Credit of the Lakeshore League and Thorald of the Welland district. St. Paul's drew a bye into semi-finals and they knocked off St. Enoch's of Toronto in three tussles. So now they go into the finals This series and the P. C. I. senior boys' effort in a final tourney in Toronto next week clean up the cage season for local teams.

* * * * * * *

DESE, dem and dose: Cornwall council voted the Flyers, who are in Allan Cup finals, $1,500 as expenses for their trip west; they seem to appreciate sports there....Pro puckists wanting to play amateur ball are liable to collide with that March 15th residence rule, eh?....Some 10,000 fans saw Oshawa Generals take a 3-2 win over St. Boniface on Saturday night at the Gardens....The two standouts, Taylor and Stanowski, are on the Leafs' list....Girls' Softball meeting should be held soon....Dit Clapper of Boston Bruins returned to his home in Hastings last week....Southend Softball League holds its re-organization meeting tonight at seven at Barrack's store by the Brinton diamond; it's an open session....Riverview A. C. opens its new clubroom this evening on George St., upstairs next to the Elite; all are welcome....Understand the next Stanley Cup game gets under way at 10.15 Tuesday p.m.; dunno yet what station....A Montreal pro puck expert points out that neither Moore nor Goodman were eligible for the Stanley Basin serial and, strictly speaking, the first two frays should be replayed!....If the Lindsay Arsenal should open up, Scugog sports' officials can start importing ex-Lindsay imports to Peterborough from Peterborough, or something!

SEMI-FINALS HELD IN TRINITY FIGHTS

PORT HOPE, April 11. — Semi-finals in the annual boxing competitions at Trinity College School here were held on Saturday afternoon, and finals will be held to-day (Monday). Keen competition features the bouts this year.

Outstanding bout of the afternoon was in the heavyweight class, in the defeat of J. Peacock, Montreal, of J. Wallace, Vancouver. R. Batty of Toronto defeated J. Gripton, Port Hope, in the one final contest of the afternoon for featherweight honors.

Results:

Heavyweight—J. Peacock, Montreal, defeated J. Wallace, Vancouver; A. Earle, Montreal, defeated J. Lawson, Vancouver.

Middleweight — D. Irwin, Whitby, defeated W. Mood, New York; C. Martin, Montreal, defeated C. Hart, Oakville.

Lightweight— T. Hyndman, Oakville, defeated J. Grover, Mexico City; P. Lebrooy, Montreal, defeated J. Higginbotham, Oshawa.

Welterweight — D. Flock, Winnipeg, defeated J. Cartwright, High River, Alta.; S. Pearson, Edmonton, defeated A. Evans, Orillia.

Novice, middleweight — W. Black, Hamilton, defeated H. Bearsto, Winnipeg; A. McAvity, Rothesay, N.B., defeated L. Holton, Hamilton.

Featherweight, finals — R. Beatty, Toronto, defeated J. Gripton, Port Hope.

Judges — 2nd Lieut. S. J. Batt, D. H. Armstrong, R. Glover, R. Yates.

TRINITY PLAYERS BOW TO U. OF T.

PORT HOPE, April 11.— Trinity College squash team bowed to the visiting University of Toronto team here on Saturday afternoon, when the University players won, 13 to 10.

Results:

J. Peacock, T.C.S., defeated Osler 3-0.

Seagram, Toronto, defeated Irwin 2-0.

Hesay, Toronto, defeated Irwin, 2-0.

Landry, T.C.S., defeated Hessy, 2-1.

Seagram, Toronto, defeated Landry 2-0.

Cochran, Toronto, defeated Cayley 2-1.

Cayley, T.C.S., defeated Lucas, 2-0.

Lucas, Toronto, defeated Langmuir, 2-1.

Cochran, Toronto, defeated Langmuir, 2-1.

NEW TYPE OF SETTING

By a new method in Germany precious stones are being set so that they show while the platinum holding them is invisible.

Toronto Maple Leafs Outfield Trio

BOBBY PORTER MAYO SMITH TED PETOSKEY

Dan Howley, manager of Toronto Maple Leafs (baseball variety, this time) is not exactly over-whelmed with a rush of aspiring outfielders in the south, but maybe he won't have to be if the trio above comes through as expected. All are carry-overs from last year and are being counted on as regular gardeners for the coming season in the order shown, LEFT, CENTRE and RIGHT. Petoskey barely edged over the .300 mark last year, the only one of the three to do so, but the two younger players are expected to be improvements over last year and they weren't in the handicap class then.

Ottawa Retains Junior Cage Title For Secondary Schools

Kingston Collegiate Institute Beaten 25-17 In Eastern Final

OTTAWA, April 11—(CP)—University of Ottawa retained its Eastern Secondary Schools' Association junior basketball championship here Saturday night by defeating Kingston Collegiate Institute 25-17 in the final.

The Kingston students entered the final by eliminating Renfrew 281-21 in a semi-final match while the champions won 22-18 over Ottawa Technical School. University of Ottawa was pressed to eliminate Tech while Kingston rode the crest of a 16-point first-half margin to march into the finals with little trouble.

Brought up from midget interscholastic ranks for the tournament 15-year-old Andrew Guindon was the outstanding man on the floor as he paced the Ottawa team in a second-half scoring splurge that brought the champions victory.

Trailing by one point entering the second half, Guindon was all over the floor as he led his mates in charge after charge. Kingston outscored the Ottawa team 13-12 in the first half, but were able to add only four points to their total in the second while their opponents counted 13, Guindon scoring six of them with three field goals.

Kingston was impressive in the match with Renfrew. They scored 18 points while holding Renfrew to a field goal and though Lemenchick collected 14 points in the second half for the Renfrew team, Kingston had enough in reserve to protect their lead.

In an exhibition contest played before the Kingston-University of Ottawa match, Ottawa Tech midgets defeated Renfrew Collegiate Institute 39-15.

Lineups:

Kingston: Sharpe 4, Edwards, G. Kinnear 3, Gray, Cummings 6, Gullen, A. Kinnear 4, Casselman, Carton. Total 17.

U. of Ottawa: Harbic 2, Lacasse 3, Harcc, Rochon 5, Belec 6, Labrosse, Roy 2, Guindon 7, Bissonette, Herbert, Pard. Total 25.

Referee: Gordon Shorter, Ottawa.

Semi-finals:

U. of Ottawa: Lacasse 3, Marcc 2, Rochon 2, Belec 2, Harbic 11, Labrosse, Roy 2, Guindon, Gosselin, Bissonette, Herbert, Pard. Total 22.

Ottawa Tech: Keyes 2, Nicholson, Jessiman 9, Snyder 2, Fuller, Feller 3, Dale 2, Hall, Mill. Total 18.

Referee—Gordon Shorter.

Kingston: Sharpe 10, Edwards 8, G. Kinnear 6, Gray, Cumming, Cullen 4, McKellar, A. Kinnear, Casselman. Total 28.

Renfrew: Donohue, Prince, Perrier 7, Rousselle, McCarthy, McClaren, Lemenchick 14. Total 21.

Referee: Hubert Lacasse, Ottawa.

DANCER GRADUATES IN REALM OF ART

NEW YORK, April 11—(CP).—Norah Anderson, former hat-steamer who became a nightclub chorine, was one girl Broadway stagedoor Johnnies could never understand. To their every approach she would say she was going home to paint.

Today, the mere fact that Miss Anderson's paintings and sculptures have won her a public showing from the Delphic Studios here, seemed to prove the former "Balinese" dancer had made something of her talents. As a chorine she never let her bread-winning occupation interfere with her painting. She would hurry home to her studio — the living-room of her mother's west side apartment—after her last number at the night-club and paint into the "wee hours of the morning."

She now demands, and gets $500 for a portrait.

NEW WINTER SPORT

Towed behind automobiles, winter sports fans at Cape Cod, Mass., whisked on surfboards over frozen sand dunes.

ASK CO-OPERATION OF BOWLING SKIPS

In an organization such as our lawn bowling club, it is necessary to have many committees. The chairmen are selected by the board of directors immediately after the annual meeting of the club in the fall, and they in turn choose their own committees. Each committee has its own work to do and is responsible only to the board for their success or failure.

We do not wish at the moment to dwell on any committee, save the membership committee. Just now, to us, that is the most important one of the lot and if this committee falls down, then our club is out of luck and we would be in for a bad season. But then again, this gang of hard workers have never fallen down and are not going to this year, and we feel sure that the co-operation of the skips will go a long way in making our club a success.

Now here's the point, May 7 has been set for the last date of receiving the personnel of your rinks. We think that is a week too late, and there is a tremendous amount of work for some one between that date and May 24, (opening day), so skips please get busy at once and have your rinks completed and handed to Harry Clegg and by so doing help the committee, the club and yourself. If you are short one ir two players get in touch with any of following members and they will be only too glad to give you any help needed: H. Clegg, F. Brown, B. Chesler, K. Sloane, H. Beatty, H. G. Walker or R. Bacon.

CORNWALL FLYERS READY FOR SERIES

SASKATOON, April 11 (C.P.). — Cornwall Flyers, in excellent condition despite their gruelling three games series with Quebec Aces in the Eastern Canada senior hockey final, are eager for the opening here on Wednesday of the three-of-five national championship series with Trail Smoke Eaters.

Coach Don Penniston, who last year handled Brighton Tigers in the English Hockey League, pronounced his team in top condition on arrival last night after an uneventful though enjoyable journey. First game of the three-of-five series will be played here on Wednesday, with remaining games in Calgary.

Among the crowd at the station were many former citizens of Cornwall. Players were taken to heart by them and invitations came fast and furious. Coach Penniston broke up what threatened to develop into a real re-union and herded his players to their hotel.

BILL McKECHNIE IS DISAPPOINTED IN MOUND STAFF

(By the Associated Press.)

WINSTON-SALEM, N.C.—Manager Bill McKechnie, sorely disappointed over the showing of his Cincinanti Reds' pitching staff, was in the market for a good right-hander to-day. Paul Derringer is on the sick list, Johnny Vander Meer is having control trouble and Al Hollingsworth has fallen short of training camp expectations.

ATLANTA, Ga. — Since Joe DiMaggio still is sulking in a Francisco "tent," all cannot be well with New York Yankees. But at least the world champions have two commendable streaks to boast about —their own string of three consecutive victories, and Lou Gehrig's feat of hitting safely in the last 10 games.

FORT SMITH, Ark.—Dissatisfied with available replacements for injured shortstop Luke Appling, Manager Jimmy Dykes of Chicagd White Sox is seriously considering the recommendation of Bob Tarleton, vice-president of the Dallas Texas League club, who insists that his Jim Levey is "the best fielding shortstop in the minors." Jimmy really wants a hitter, but those 14 Sox errors in their last three games may make him change his mind.

NORFOLK, Va.— The ball that hit Lamar (Skeeter) Newsome, regular shortstop of Philadelphia Athletics, on the head Saturday and sent him to Norfolk Naval Hospital may bring Wayne Ambler back from Williamsport, where he was sent on option. Manager Connie Mack is using Russ Peters as replacement for Newsome, beaned twice within a year, but Ambler may be needed for further infield insurance.

GASTONIA, N.C.—Local citizens knew better than to make this "Buddy Lewis Day," even though Buddy and his Washintgon Senator team mates were here for an exhibition with Boston Bees. They staged an official welcome for him last spring, and Buddy made two errors, hurt his hand when a grounder took a bad bounce, and went hitless.

CAGE MEETING

A girls' basketball meeting will be held this evening at 9.30 o'clock in the Y.W.C.A., and all teams in the Ladies' Cage Loop the past winter are asked to send a representative. This session will decide on the date for the annual basketball banquet to conclude the girls' cage season.

BRAKES Inspected, Adjusted, Relined at LOW COST
JOHNSTON'S
Cor. George and McDonnel
PHONE 2123

LIGHT a Buckingham! At once you sense a taste difference ... It is this taste which makes Buckingham the supremely satisfying cigarette it really is ... One Buckingham may not convert you, nor one Buckingham convince you of the full meaning of the phrase *"Throat Easy"*. That's why we say —smoke Buckinghams for one week—and you will have proved for yourself that Buckinghams are *really* mild, mellow and Throat Easy ... It's a challenge—and a promise.

Buckingham CIGARETTES "Throat Easy"
10 for 10c - 20 for 20c - 25 for 25c - 50 for 50c
B-19

CHIHAWKS TAKE LEAD IN STANLEY CUP SERIES WITH 2-1 WIN

Doc Romnes Scores Winning Goal Late In Third Period As Leafs Meet 2-1 Setback

Apps Tallies Lone Toronto Goal—Record Crowd Of 18,496 Sees Game

CHICAGO, April 11 (CP).—The maddest National Hockey League playoff in years moved toward a close today with the scarred Chicago Black Hawks, the team no one called, putting a story-book touch to their fight for the Stanley Cup.

Hawks, who had the fewest points of the six teams qualifying for the playoffs, stood only a game away from hockey's highest honors after beating Toronto Maple Leafs 2-1 last night in the third game of the best-of-five cup series. The fourth game will be played here tomorrow night.

While the biggest crowd ever to watch an N.H.L. game—18,497 packing Chicago Stadium to the rafters—roared Hawks on, Elwyn (Doc) Romnes drove home the goal that gave Hawks a 2-1 edge in games with only four minutes and five seconds to play in regular time. Once again Hawks had come from behind.

Romnes' goal finished the toughest checking game of the series, which already has seen broken bones and numerous stitches taken in wounds opened by slashing sticks. It was Romnes who started last night's fireworks in the opening seconds of the wild first period.

Karakas Back In Goal.

Mike Karakas in goal for the first time in the series and Mush March again patrolling right wing, Hawks displayed renewed confidence and a surprising form reversal from their play of last Thursday, when they absorbed a 5-1 beating.

Karakas had his broken toe, injured when Hawks eliminated New York Americans in the semi-finals, guarded in a special boot. Black Mike showed no ill effects and, aided by a defence which stood up all the time, was right on top of his game.

It was a wild first period, surpassing for viciousness the Toronto-Boston league championship games. In the centre of the storm was mild-tempered Romnes, who drew only two tripping penalties during the regular schedule.

Starts Big Parade.

Angry at Red Horner, object of the crowd's wrath all night, Romnes rushed up centre with the puck on the first Hawk sally. Abandoning the puck as he neared the big Toronto defenceman, Romnes, who charged Horner with breaking his nose in a previous game, slashed at him with his stick. Horner was helped from the ice with an injured shouder.

From then it was a parade to the penalty box, with the delayed-penalty rule twice being enforced against Leafs when they had two men in the box and a third was penalized. In all nine penalties were called in the first period, with Toronto's George Parsons taking a major for punching Roger Jenkins.

Romnes and March were off together when starry Syl Apps, after a minute and 35 seconds' play, converted a double relay from Bob Davidson and Gordon Drillon. Later for a four-minute stretch Hawks held a two-man advantage and could do nothing. But their hockey improved as tempers cooled and they had the better of play in the second and third periods when only three penalties were called.

The Hawk edge became apparent in the latter half of the second period. Pressing with three and four-man attacks, they crashed at the tight Leaf defence without success until 16.02, when Carl Voss shot the tying goal from a close-in scramble after a face-off.

It was Hawks, at full strength once more after injuries forced them to use strange goalkeepers in the first two games, and not the highly-favored Leafs who forced the offensive after the game was tied. Hawks were willing to gamble with only one defence man back, and their strategy proved best.

The winning play started inauspiciously. March relayed the puck to Paul Thompson in centre ice. Thompson passed to Romnes just before the blue line. The 28-year-old Hawk centre, playing in a football helmet with nose guard attached, let go from in front of the Leaf defence.

Uphold Goal Judge.

The low, hard drive sped by Goalie Walter Broda before he had a chance to move. The puck caromed out of the net swiftly and Leafs roared it had never gone in. Referees Clarence Campbell and Babe Dye upheld the neutral goal judge.

Leafs, who used Murray Armstrong from Syracuse in place of the injured Murph Chamberlain, seldom struck after the first period with enough effect to pierce the Hawk defence. When they did, especially in the few minutes remaining after Romnes' goal, Karakas was there at his best.

It was the third straight time Hawks had to face a swift Leaf goal in the first few minutes of play. They overcame it in the first game, too, when Alfie Moore replaced Karakas and gave a brilliant performance. They falled only in the second game when Rookie Paul Goodman was looking after the goal tending.

Broken-toed Karakas and broken-nosed Romnes both will be ready for the fourth game, and the odds finally have switched so hockey's cinderella boys are favored to make it from the ash can to the top in one year.

Should Be Tops

DICK IRVIN

Every year when the hockey writers indulge in that quaint pastime known as picking an all-star coach (if you can imagine an all-star coach!) they invariably overlook Richard H. Irvin, of Regina. Coach of the Toronto Maple Leafs since the 1931-32 season,

STEVE O'NEILL PREDICTS GREAT THINGS FOR HERD

PLANT CITY, Fla., April 11.—A new deal in the master-mind department, the addition of two powerful hitters with that extra-base touch and at least one starting pitcher with recent major league experience, are the reinforcements the Buffalo Bisons expect to use in their fight back up into the first division of the International League.

Replaces Ray Schalk

For the first time since 1931 there will be some one other than Ray Schalk in the managerial seat. Commander of the Bison ship is Stephen Francis O'Neill, who last wore International League togs with Toronto at the turn of the decade. O'Neill has won his way into the admiration of club officials, players and scribes, and if he can produce a reasonably strong contender he'll have no trouble jumping the most important barrier—the fans.

With the exception of Woodley Abernathy, outfielder purchased from Baltimore; Jim Oglesby, veteran first baseman last year with Kansas City, and two pitchers from the A's, the Buffalo club will be materially the same as the one which finished fifth in 1937.

However, Abernathy, always a consistent hitter, and Oglesby, a left-handed batter with more than ordinary punch, are expected to supply something the Herd sorely missed last season—power at the plate.

O'Neill's personal contributions to the club—Herman Pink and Fred Archer, right and left-handed chuckers, respectively—promise to do the Bisons considerable good and take up the gap left when Truett Sewell graduated to Pittsburg.

Most of Moundsmen Back

The rest of the mound staff bears familiar names—Bill Harris, Fabian Kowalik, Bob Kline, Arthur Jacobs, Ken Ash, Norman Hibbs and Don Ferris, all except Hibbs and Ferris were rookies in 1937.

The catching will be ably handled by Ed Phillips, who now makes his home in Buffalo, and George Savino.

The inner line of defense once more has its nucleus, with Marvin Olson on second, Moe Muleavy at short and Butch Meyers at third. Sam Dueker will again be the spare infielder.

Ollie Carnegie, homer king of the Herd for five years, and two other holdovers from 1937—John Tyler and Ed Boland—round out the garden patrol.

If the veteran chucking corps can produce the kind of pitching it gave a weak-hitting club last year, O'Neill may have a better than even chance of crashing the upper bracket.

But the club still needs some power in the infield, and evidence that its oldsters haven't grown too old through the months of snow and slush.

KILLED ON DUTY

SARNIA, Ont., April 11 (CP).—An open verdict was returned last night at an inquest into the death of Malcolm Lang, Canadian National Railway brakeman, found dead alongside a train in the yards here March 31.

The jury found Lang died "of injuries to his chest and head received in the discharge of his duties."

DiMaggio Dallies On The Coast As Yankees Train

This time last year the piece de resistance of baseball training camp pictures was one of Joe DiMaggio taking a hefty cut at the ball. But this year, alas, such things are impossible and the picture shows why. Instead of being in the sunny south with his team-mates as they prepare for another American League campaign (or parade) Joe is in sunny California sitting back and waiting for Yankee-owner Colonel Jake Ruppert to agree to his salary demands. The pride and joy of the spaghetti-eating fraternity was caught here as he watched the opening game of the Pacific Coast League season in San Francisco. Joe is not the only star in the picture. On the LEFT is Hank Luisetti, ace of the Stanford basketball team, who set a new record for scoring in intercollegiate basketball this past season. The young lady is Kay Thompson, a friend of Hank.

FLORENCE ADAMS TRIPLE CHAMPION BADMINTON SERIES

Miss Florence Adams won the ladies' singles championship of the Peterborough Garrison Club and Bob Hewitt captured the men's singles crown, as final matches were played off at the armouries Saturday night. Also included in the parade of champions are Bill Brown, who, with Miss Adams won the mixed doubles. Max Rishor, who helped Bob Hewitt win the men's doubles, and Mrs. (Dr.) Preston, who partnered Miss Adams to win the ladies' doubles title. So that makes Miss Adams a triple champion and Hewitt a double winner.

In the singles, neither girl was taking it too seriously, but they did throw in some very fine rallies. Miss Adams maintained a slight edge all the way and finished steadily to win 11-8, 11-9. Teamed with Mrs. Preston, with whom she won the Central Ontario trophy a few weeks ago, Miss Adams had splendid drop shots which played a large part in the 15-7, 15-8 victory over Mrs. J. Matthews and Mrs. G. Putnam. Mrs. Preston's strong driving was also an important factor. The losers gave a good account of themselves, but their attack seemed a trifle disorganized in spots. Scores in the mixed doubles championship were 15-7, 15-6. In this one, played Friday, Miss Adams and Brown outsted Miss Donaghue and R. Baker. It was a good contest, well played throughout.

Men's singles championship match was a swell exhibition of what to do and when to do it on the part of Bob Hewitt. In a rather listless first stanza, Hewitt downed Russ Kitchen 15-4. But after a very shaky start, Kitchen came back to lead most of the way through the second heat. However, with a mighty convincing display of power, Hewitt finished it off 15-10. Men's doubles scores were 15-11, 17-14 in favour of Hewitt and Rishor, who trimmed Dr. Jack Green and Kitchen. Play was close, fast and keen all the way. Green's net shots and Hewitt's smashes were outstanding features. Rishor was weak on some points, but usually followed up with strong plays to compensate for the ones he missed earlier.

Andy Rutter won two consolation events, the men's singles and the men's doubles, while Doris Ackford took the ladies' singles consolation and the ladies' doubles. In ladies' singles, she defeated Miss E. Scott, 15-7, 15-8. She and Mrs. J. C. Green scored a victory over Mrs. R. S. Allin and Mrs. G. Dobbin, 15-5, 15-4 in the doubles. In mixed doubles, however, she did not fare quite so well, as with C. H. Stuart she went down 15-5, 15-4 before the stroking of Mr. and Mrs. Johnny Sparrow. The latter pair turned in a very smooth and steady effort, particularly in the second game of the two.

R. Rishor was the strong point in men's doubles fray. Howie Shields and Art Jones made it close in the second before going out to Rishor and Rutter, 15-3, 15-12, Andy Rutter mixed good shot with some very weird ones which had the crowd in fits during the playing of the men's singles consolation. This clash with Bob Allin had plent yof colour and spectator appeal with a laugh a minute. Both men put on a great show, playing shots from the most impossible angles. Rutter gained the verdict 15-3, 16-13.

At the conclusion of the games, trophies and prizes were presented to the champions and consolation winners by Lt.-Col. J. A. Dewart, M.C.

July 23 Set For Annual Paddling Championships At Gananoque, Ont.

OTTAWA, April 11 (C.P.). — The Northern Division's paddling championships will be held at Gananoque, Ont., on July 23, it was decided at the annual meeting of the division here on Saturday.

Eric Roy of the Ottawa-New Edinburgh Canoe Club was named successor to Fred Brown as flag officer, and J. M. Duggin of the Gananoque Club, was named assistant flag officer.

The meeting also passed five recommendations to be forwarded to the Canadian Canoe Association's annual meeting here on May 14. They were:

1—In the event of Cataraqui and Barrefield applying for membership in the C.C.A., the Northern Division strongly approves of their application.

2—That at championship meets, boom or anchored boats be used for the start of the mile. (Booms are required for every other event.)

3—That in double blade events all contestants must sit, not kneel. (Contestants must sit in all double blade events in Olympic paddling.)

4—That an assistant to the referee be appointed at the turns subject to the referee's instructions.

5—That Frank Amyot of Ottawa be named referee for the C.C.A championship regatta.

The following division regatta dates were allotted:

July 9—Britannia Boating Club, Ottawa.

July 16—Rideau Aquatic Club, Ottawa.

July 23—Northern Division championships, Gananoque.

July 30—Carleton Place, Ont., Canoe Club.

SUBWAY PARKING

Inauguration of subway parking space under the "world's widest thoroughfare" in Buenos Aires featured the auto show held recently in that city.

Sports Spice

By EDDIE BRIETZ

NEW YORK, April 11 (AP)—Gene Tunney and Jimmy Braddock met in Jim's 49th Street place...And started talking about their families, no less...Hank Greenberg of Detroit never hit a homer...Wait a minute—he's a student by the same name at the U. of Detroit and doesn't know which end of a bat to hold...

If you believe all you hear, Jeemy Londos, the wrestler, owns one of the snootier New York hotels... Bolly Grimes almost swallowed his chaw when Catcher Ray Thomas, cast adrift from Cedar Rapids by Judge Landis, asked $5,000 bonus to sign with the Dodgers...Australian promoters are building up cable company profits with offers for Slapsie Maxie Rosenbloom to show down under...

Porter Kendall, Wichita (Kas.) reader, thinks the best joke of the spring was the Browns' getting sore at Billy Knickerbocker and then trading him to the Yankees as a punishment...The picked basketball outfit of the United States Amateur Athletic Association has played to more than 100,000 on its South American tour...Kansas City wants to put on the third battle of the Barney Ross-Al Manfredo welterweight wars...Fifty lads in International, Texas, and Pacific Coast League and American Association ball this spring have come up through the American Legion ranks...Rochester (International) with 13 and Oakland (Pacific Coast) with a dozen lead the way...Jackie Kid Berg begins his 15th year in the ring against Frankie Wallace at the Hippodrome Wednesday.

Ex-King And Present Topnotcher

Snapped as they strolled to the tee in the annual Masters' Golf Tournament at Atlanta, Georgia, are Bryon Nelson, LEFT, and Bobby Jones. The tournament is an annual invitation affair played over Jones' home course and is the former wizard's only venture into the competitive field for the year. Nelson was winner of last year's event.

Cleveland Indians Rank Next To Yankees In American Race

New Yorkers With DiMaggio Finding Little Favor With Writers

NEW YORK, April 11 (A.P.). — One week before the baseball season opens the forecasters are beginning to feel an active sympathy for the weather man, who predicted "fair and warmer" for the day last week that saw five inches of snow settle on Manhattan.

Even the most redoubtable of the old-line experts are putting off their pennant picks as long as possible, or else they are naming the Yankees and Giants to repeat and then filling up the remainder of the column with "ifs."

Almost equally responsible for this unerctain state of affairs are two young men, Joe DiMaggio of the Yankees and Clydell Castleman of the Giants. DiMaggio still refuses to report to the Yankees for $25,000 a year. Castleman has reported to the Giants, all right, but he refuses to pitch.

The Yanks, with DiMaggio in the fold and satisfied, would be overwhelming favorites for their third straight American League championship. If Joe still is conducting his fish-and-chips shop a week from to-day, when the Rupperts open their season, the race automatically becomes a dinger, with Cleveland Indians this writer's choice.

In the case of Castleman and the Giants it has become obvious that Colonel Bill Terry will need a lot of luck to beat out Charlie Grimm's Chicago Cubs unless he produces another starting pitcher, and a winning one.

Hockey Scores

Stanley Cup Finals
(Three of five series)
Chicago 2, Toronto 1.
Chicago lead series 2 games to 1.

Memorial Cup Finals.
(Three-of-five series)
Oshawa 3, St. Boniface 2.
First game.

International-American Finals.
(Three of five series)
o-Providence 2, Syracuse 1.
o-Two overtime periods.
s-Syracuse 4, Providence 3.
s-Played Sunday.
Providence lead series 2 games to 1.

Over-Ripe Fruit In Popular Favor

CHICAGO, April 11 (A.P.). — Six thousand hockey fans occupying general admission seats were given a general frisking before they entered Chicago Stadium last night to witness the bruising game in which Black Hawks defeated Toronto Maple Leafs 2-1.

As a result, police confiscated about 50 to 60 bags containing lemons, tomatoes, bottles, and over-ripe fruit. All was intended to be thrown on the ice, possibly in protest to bad decisions.

The police failed, however, to pick up numerous decks of cards which at periods were tossed from the two top galleries to the ice and scattered in every direction.

REDS HOLD GAME LEAD IN SERIES WITH THE STARS

SYRACUSE, April 11 (CP) — Shy on man-power and weary from a long playoff fight, Syracuse Stars clung grimly today to their chance of retaining the International-American Hockey League title although still spotting a game to Providence Reds in their best of five series.

Stars and Reds played the second and third games of their series during the week-end and both went into overtime as did the first last Thursday which Reds won 5-4. Reds took a 2-0 lead in games by winning 2-1 Saturday but the fighting Syracuse band, playing with only 13 men, swept to a 4-3 victory Sunday.

The defending champions, a bit tired from knocking out Cleveland Barons and Pittsburgh Hornets to reach the league final, had their ranks reduced during the week-end when Murray Armstrong was rushed to play with the parent Toronto Maple Leafs against Chicago Black Hawks in the Stanley Cup series. Reds reached the final with a series victory over Philadelphia Ramblers.

Blond Sammy McManus, once an amateur star with Moncton Hawks, scored the winning goal for Reds in the Saturday tilt as the second overtime period was drawing to a close. Jack Markie tallied for Stars soon after the start of the last period and Lorin Mercer tied it up a short while later for the only goals of the regulation time.

The Sunday contest went to only one overtime, with three goals being scored in the extra session. Red Hamill opened the scoring for Reds in the first period and in the third session Eddie Convey and Jack Fox scored for Stars while Mickey Drouillard tallied for Reds. In the overtime Convey and Fox tallied again, while Hamill scored for Reds.

RADIO PROGRAMS

The programs listed are printed as issued by the stations and are subject to change.

Monday
(Afternoon E.S.T.)

4.45 P.M.
Road of Life (NBC) WBEN
Travel Talk, CBL
5.00 P.M.
Dear Teacher (CBS) WGR
Dick Tracy, sketch, WEAF
5.15 A.M.
Terry and the Pirates (NBC) WBEN
New Horizons, WGR
5.30 P.M.
Singing Lady (NBC) WHAM
What Happened Last Week, CFRB
Jack Armstrong (NBC) WBEN
Stepmother (CBS) WGR
5.45 P.M.
Little Orphan Annie (NBC), WBEN
Jimmy Allen, CBL
Speed Gibson, CFRB

(Evening E.S.T.)

6.00 Evening
Music Program, CBL
6.15 P.M.
Tophatters' Orch., WEAF
Claire Wallace, CFRB
Buddy and Ginger, WGN
Evening Bulletins, CBL
Sports, CKCL
6.30 P.M.
Boake Carter, WJR
Vaughan de Leath, songs, WEAF
Fan Fare, CBL
6.45 P.M.
Lowell Thomas (NBC) CBL
The Ramblers, WOR
Rollitai Trio, WEAF
Lum and Abner, WJR
7.00 P.M.
Amos n' Andy (NBC) CBL
Mining Broadcaster, CFRB
Music Is My Hobby, WHAM
7.15 P.M.
Uncle Ezra (NBC) WBEN
Sports Club, CBL
7.30 P.M.
Cantor's Caravan, WGR
John Herrick, songs, WEAF
Lone Ranger(MBS) WOR
7.45 P.M.
Health Talk, CBL
To be announced, CFRB
8.00 P.M.
Burns and Allen (NBC), WBEN
Lou Holtz, comedy (CBS) WGR
Gould's Orchestra, WOR
8.30 P.M.
Those We Love, WHAM
Pick and Pat (CBS) WGR
Voice of Firestone, CBL
Drums, CFRB
Lone Ranger, WGN
9.00 P.M.
Philadelphia Orchestra (CBS) WJZ
Hour of Charm, WBEN
Lux Radio Theatre (CBS) CFRB
9.15 P.M.
New Voices, WGR
9.30 P.M.
Music for Moderns, CBL
To be announced, WGR
9.45 P.M.
Sport Highlights, WGN
10.00 P.M.
Behind Prison Bars, WGN
Wayne King's Orch., WABC
Contented Program (CBC), CBM
Serenade of Stars, CFRB
10.30 P.M.
For Men Only (NBC), WEAF
Radio Forum (NBC) WJZ
Sports in Canada, CBL
10.45 P.M.
The Art Singer, CBL
Love Tales, CFRB
11.00 P.M.
Late News Flashes, CBL
Dorsey's Orchestra, WGR
11.15 P.M.
Burrard Choir, CBL
Francis Craig's Orch., CFCF
Peaceful Valley, WJR
11.30 P.M.
Sammy Kay's Orch., CFRB
Henry Busse's Orch., WBEN
Pancho's Orchestra, WOR
12.00 MIDNIGHT
Larry Lee's Orch., WABC
Dance Orchestra, WOR

Tuesday
(Morning E.S.T.)

8.00 A.M.
News Bulletins, CBL, WOR
8.30 A.M.
Do You Remember? CBL
Christian Science, CFRB
8.45 A.M.
Gospel Singer, CFRB
9.00 A.M.
Breakfast Club (NBC Red), CBL
Kitty Keene, CFRB
9.15 A.M.
Ma Perkins, CFRB
9.30 A.M.
The Wife Saver, CFRB
Journal of Living, WGN
9.45 A.M.
Moods in Tempo, CFRB
Houseboat Hannah, WHAM
10.00 A.M.
Cabin at Crossroads, WHAM
Mrs. Wiggs (NBC) CBL
Musc for Mother, CFRB
10.15 A.M.
Myrt and Marge (CBS) WGR
John's Other Wife, CBL
Margot of Castlewood, WHAM
10.30 A.M.
Just Plain Bill, CBL
Mrs. H. M. Aitker., CFRB
Attorney at Law (NBC) KDKA
10.45 A.M.
Musicale, CFRB
Bourdon's Orchestra, CBL
11.00 A.M.
Musicale, CFRB
Adventures in Hollywood, CBL
11.15 A.M.
Backstage Wife, WBEN
11.30 A.M.
Big Sister, CFRB
Vic and Sade, WHAM
11.45 A.M.
Mystery Chef (NBC) WBEN
Gospel Singer (NBC), WHAM
Musical Program, CBL

(Afternoon E.S.T.)

12.00 NOON
Girl Alone (NBC) WBEN
Luncheon Music, CFRB
Boy and Girl, CBL
12.15 P.M.
The O'Neills, WBEN
T. C. Sawyer, WHAM
Your News Parade (CBS) WGR
Refreshment Time, CFRB
12.30 P.M.
Hillbillies, WGR
Waltz Time, CFRB
12.45 P.M.
Farm Commentator, CBL
Farm Broadcast, CFRB
Singing Sam, WTIC
Our Gal Sunday (CBS) WJR
1.00 P.M.
Betty and Bob, WGR
Happy Gang, CBL
1.15 P.M.
Hymns of All Churches, WGR
Escorts and Betty, WBEN
Melody Capsules, CBL
1.30 P.M.
Words and Music, WBEN
Rex Battle's Orch., CBL
1.45 P.M.
Hollywood in Person, WJR
Musicale, CFRB
2.00 P.M.
Symphony Hour, CBL
Robinson's Rangers, CFRB
Fun in Music (NBC) WBEN
2.30 P.M.
School of the Air, WABC
Music Guild, guests, CFCF
Houseboat Hannah, CFRB
Way Down East, WBEN
3.00 P.M.
Pepper Young's Family, WBEN
Merry-Go-Round, CKCL
3.15 P.M.
Serenade, WGN
Women's News, CFRB
3.30 P.M.
Stella Dallas, sketch, CFRB
Vic and Sade, WBEN
3.45 P.M.
Guiding Light, WBEN
Young Widder Jones, CFRB
4.00 P.M.
Club Matinee, WHAM
4.15 P.M.
Mary Marlin, WBEN
4.30 P.M.
The Hughes Reel, WBEN
Sid Gary, songs, WOR
To be announced, WGR

Radio Log

CANADIAN CORPORATION

	M.	Ky.
CBL	551	840
CKCL	517	580
CBM		1050
CBO		580

COLUMBIA SYSTEM

WABC	349	860
CFRB	435	690
WJR	400	750
WGR	545	550

MUTUAL SYSTEM

WOR	422	710
WLW	428	700
WGN	416	720

NATIONAL (Blue Network)

WJZ	395	760
WHAM	261	1350

NATIONAL (Red Network)

WEAF	454	660
CBL	337	840
WBEN	333	900

Regent
TO-DAY AND TUESDAY
HIS OWN ALIBI DAMNED HIS SON!
"The MAN WHO CRIED WOLF"
with
LEWIS STONE
BARBARA READ
TOM BROWN
2.30—7.00—9.00
SPECIAL SHORT FEATURES

TO-DAY & TUESDAY
2 Great Features
Last Eve. Show At 8.30
GAY! ROMANTIC! EXCITING!
MARRIED BEFORE BREAKFAST
With
ROBERT YOUNG
FLORENCE RICE
—ADDED HIT—
HE'S TALL, TWO-FISTED, TERRIFIC!
WAYNE MORRIS
—in—
"The Kid Comes Back"
With
June Travis - Barton MacLane
CAPITOL

New 1938 PONTIAC SIX
Lowest Prices in Pontiac History
Four-Door 6-Pass. Sedan, with trunk $1106
Coach, 6 Pass., with trunk $1025
Coupe, 3 Pass. $990
J. J. DUFFUS CO.

MILLBROOK

SOCIETIES GET HIGH STANDING PLAY FESTIVAL

(Examiner Correspondence.)

MILLBROOK, April 11.—The dramatic festival, held in St. Andrew's church, on Thursday, with Springville and Millbrook Young People's Unions competing in the Presbytery comedy competition drew a much-interested and appreciative audience the chair being taken by B. B. Dawson, president of the Peterborough Presbytery Y. P. U.

"The Florist Shop," a royalty play, was the choice of the Springville young people for their entry, a synopsis of the story and the introduction of the several characters being capably handled by Mary Staples. The stage setting was very attractive, with containers, large and small, filled with lovely blossoms, on the mantel, the tables, the glass show cases, etc., making up the interior of Slovsky's floral shop in the early morning of a brilliant April day.

Marked ability was shown by all the characters taking part, and costumes worn, naturally of a modern style, were quite in keeping with the part being impersonated.

Slovsky (Duncan Seymour), a typical Jew, has engaged Maude (Helen Staples) to take charge of the florist shop, her ready understanding and sympathy with every type of order 'phoned in, making her a very popular saleslady, bringing much business to the store. However, when she attempted to play the role of 'Romance' in the case of an engagement of fifteen years' standing between Miss Wells (Mrs. Lloyd Whittington), and her fiance, Mr. Jackson, (Irwin McIntosh), rousing the jealousy of the latter by pretending they were a gift from an imaginary rival, Slovsky intervened and dismissed his capable clerk. Seeing Maude donning coat and hat preparatory to leaving, Henry, the office boy (Tom Brown), was loud in his expressions of dismay.

However, the grasping Jew was led to reinstate his chief clerk when, through her good offices, Mr. Jackson and Miss Wells decided on an immediate wedding, and a large order for flowers was placed with Slovsky's for the happy event.

Millbrook Y. P. U. repeated the comedy, "In May with June," which it had presented locally last week in preparation for the final competition, showing marked improvement with the characters and making a very favorable impression.

The ajudicators were Mrs. J. A. McKone and Harold Rehill, of Peterborough, and Rev. Mr. Kelly, of Lakefield; they admitted a difficult task in coming to a decision, but finally placed both plays in Class B, which means 'Very Good Standing,' points being 81-100. Acting as critic, Rev. Mr. Kelly made some suggestions to the players, while the adjudicators were arriving at their decision, Leslie Unitt played a piano solo, and the National Anthem dismissed the gathering.

The religious dramatic festival for the Presbytery takes place the last week in April, with George Street and St. James competing on April 25, in Peterborough, and Lakefield, with 'Dust of the Earth,' and Millbrook with "Joseph of Arimethea," here on April 29.

MORE ABOUT—

LOADED PROGRAM

(Continued from Page 1)

Senate Has Divorce Bill

The highly contentious divorce bill which would extend the grounds for granting divorce in Canada was still in the committee stage of the senate when the upper chamber recessed until May 3. It had been up for third reading but was sent back to committee. It still has to run the gauntlet of the Commons.

The pretentious cnanges in the election laws introduced by Pensions Minister Power got second reading in the Commons and may be depended upon to be considered for weeks by the special House committee named to study it.

Main estimates were brought into the House February 3 but progress on them has been slow. Discussion of the defence estimates took up much of the time that was left after a long debate on a non-confidence motion by Social Credit Leader Blackmore and a sub-amendment by Conservative Leader Bennett.

Ever since the session started opposition members have been prodding the government for a statement of foreign policy in view of the disturbing European situation. From time to time Prime Minister Mackenzie King impressed on the House the responsibility resting on the ministry not to do anything which would make the situation both in Europe and Asia more complicated than it is. However last week he told the Commons he would discuss foreign affairs when the appropriate estimates came up after the recess. He had intended doing so earlier but the non-confidence debate had interfered.

Waiting on Budget

One reason business has not been rushed in the early weeks of the session was the feeling the budget would not be brought down until the negotiations between Canada and the United States for a new trade agreement were completed. Members felt there was no particular reason to rush through legislation if the budget would be delayed. It will probably come down some time in May.

The wide-open debate on unemployment has made considerable progress in the Commons, but can be depended upon to occupy many more days after the Government brings downs its definite proposals for meeting the situation.

Extensive revisions in the Canada Grain Act are planned by the Government largely to do with the marketing of wheat abroad. The House Agricultural Committee was told of the work under way in this connection, but it must await the final report of Mr. Justice W. F. A. Turgeon, who has made an extensive investigation of the whole problem. The bill will be sponsored by Trade Minister Euler.

The bill transferring from the Cabinet to Parliament control of the export of power went through Commons without much trouble after Washington informed Ottawa it would not allow more Canadian power to be exported to United States even if the Dominion was willing. This took the heat out of the debate which was to a great extent planned on the premises Canada would be making a great mistake in allowing its electric energy to cross the border.

Debate Cahan's Bill

Friday was given over to the debate on the bill of Hon. C. H. Cahan (Con., St. Lawrence-St. George) to make the Supreme Court of Canada the final Court of Appeal and discontinue appeals to the judicial committee of the Privy Council in London, England.

The debate was still in progress when the House recessed at 11 p.m. and possibly will not be debated again this session because it is a private bill and there is only two hours a week devoted to such business. The government made special provision to give it precedence on the order paper Friday but may not do so again.

Reports tabled in parliament were perhaps the most important development of the session so far. They included: The White Paper detailing the correspondence between Canada and United States in connection with the St. Lawrence deep waterways negotiations; the report of Mr. Justice Turgeon on the textile industry; the report of the National Employment Commission and the letter of Secretary of State Hull from Washington on the attitude of United States on the importation of electrical energy from Canada.

Two reports are expected after the recess that of Mr. Justice Turgeon on the grain trade and that of a commission headed by Mr. Justice Joseph Archambault on the penitentiaries. The latter is said to be already in the hands of Justice Minister Lapointe but will not be made public till the members of parliament return.

Brazil Welcomes Record Breaking Fliers

Setting a new record for long distance flying H. W. Von Engel, German commercial flier (second from LEFT), is pictured ABOVE, with members of his crew as they landed at Rio de Janeiro after flying from off Southampton, Eng., to Caravellas, Brazil, a distance of 5,433 miles, in 43 hours and five minutes. The German Donier flying boat DO-18, in which the record-making flight was made, is pictured, TOP, at its mooring dock at Rio de Janeiro.

THE STARS SAY . . .

By GENEVIEVE KEMBLE

For Tuesday, April 12

A very lively day, with the energies under high pressure, is forecast from the predominant planetary directions. It is a favorable time for endeavoring to launch important projects, although there may be necessary upheavals and excitement in putting over such plans. Use caution and vigilance in dealing with rings, mergers or secret organizations.

Those whose birthday it is are on the eve of a year of much progress and prosperity, especially in connection with new enterprises and in developing new plans and objectives. These enterprises seem important and may attract the co-operation of large corporations, mergers or secret bodies.

A child born on this day may be enterprising, practical, zealous and determined. It may also have a gentle, kindly and lovable nature that should assure it a successful and happy life.

MORE ABOUT—

WOLF PACK

(Continued from Page 1)

of warding off the pack if they had rushed him.

The unusual manner displayed by the wolf in remaining around when these men approached is exceptional as they generally slink off into the undercover when approached.

Six Inches at Tweed.

Following approximately two weeks of summer-like weather, Tweed and district experienced one of the heaviest snowfalls of the winter on Friday when six inches of snow fell during the afternoon and early evening. The snow will assist the spring crops as the country was beginning to dry out and was also causing considerable concern in the north country, where the odd marsh fire was occurring.

The highest temperature of 73 degrees on the 22nd of March proved to be a record for that month. The lowest temperature of the winter of 21 degrees below zero also occurred in March on the 2nd, making a temperature range for the month of 94 degrees.

The precipitation for March of 2.88 inches was .02 inches below the monthly average of 2.90 inches.

Mute evidence of an accident that occurred some time during Friday night was seen by travellers from Wellington on Saturday morning. In a ditch approximately three miles east of the village lay a new grey-colored sedan badly wrecked. Nearby was a smashed telephone pole, its upper end suspended by wires. No one was in evidence at the time the damaged car was discovered.

OBITUARY

MRS. WILLIAM HERRINGTON

(Examiner Correspondence.)

TWEED, April 11.—On Wednesday, Alice Eva Scrimshaw, wife of William Herrington, passed away at her home in the township of Huntingdon. Mrs. Herrington had been ill for some time. As a kind neighbor and friend Mrs. Herrington will ever be remembered. She is survived by her husband and four sons, Alfred of Haileybury; William, Herbert and Henry of Huntingdon, and two daughters, (Clara Mrs. Morray of Huntingdon, (Hazel), Mrs. Runnions of Hamilton, Ont. The funeral took place on Friday afternoon from her late residence to St. Paul's Presbyterian Church, Madoc. Interment in Lakeview Cemetery. The late Mrs. Herrington was 70 years of age.

WM. McCORMICK.

The death of Wm. McCormick, Sr., age 61 years, occurred early Wednesday morning at the Red Cross Hospital, after suffering since March 2nd fom injuries received in an accident while employed by David Wease of Glen Alda, causing a fractured skull.

Wm. McCormick, Sr., was a member of the Gospel Tabernacle, where he took great part, both in the Sunday school work and church work and will be missed by all who knew him.

He leaves to mourn the loss his sorrowing wife, formerly Ethel Badgley of Bancroft, his mother, Mrs. Liza McCormick of Musclow, also three sons and four daughters, Messrs. Fred, Wm. Jr., and David McCormick at Rome, N.Y., Mrs. Harry McIlmoyle of Haultain, Mrs. Wm. O'Neil of Peterborough, Misses Mabie and Mary at home. He also leaves four brothers and four sisters, John G. of Musclow, Robert T. of St. Ola, Frank of Musclow, and Alex of Greenbush, Mrs. K. McLaughlin of Coe Hill, Mrs. Clifford C. Claselman of Bancroft, Mrs. Wes Claselman of Brighton, and Mrs. Albert King of Greenbush, besides seven grandchildren.

The funeral service was held Friday, April 8 from the Gospel Tabernacle with interment in the family plot in the Coe Hill Anglican cemetery, Rev. Fred Wicks in charge.

The pallbearers were Wm. Cairns, Clinton Hoare, Murray Belton, Lorne Paul Wicks and George Urbach.

MRS. P. J. O'NEILL

(Examiner Correspondence.)

MARMORA, April 11.—The death occurred on Friday evening at her home in Marmora Village of Mrs. P. J. O'Neill. The late Mrs. O'Neill, who was in her forty-fourth year, had been in ill-health for the past six years. Her end was hastened by a seizure which she took on Wednesday evening. Her long illness was borne with much fortitude. She was the daughter of the late Mr. and Mrs. Thomas Cain, and was born in Marmora Township. She was of a very bright disposition and was very popular with all her acquaintances.

Besides her husband and daughters Mary and Jane (both at home) she is also survived by a half-sister, Mrs. James McAvoy, Marmora Township, and a half-brother, John D. Shannon of Reilly, Saskatchewan. A son Tom predeceased her ten years ago. The late Mrs. O'Neill was a member of the Sacred Heart Church.

The funeral takes place on Monday, Requiem Mass being held at the Sacred Heart Church at 9 a.m., with interment in the Sacred Heart Cemetery.

1,500 TO CHOOSE NEW TORY CHIEF AT JULY 5 RALLY

OTTAWA, April 11.—(P).—About 1,500 voting delegates will assemble in Ottawa July 5, 6 and 7 for the National Conservative Convention at which a new leader will be chosen to succeed Rt. Hon. R. B. Bennett and steps taken to reorganize and rejuvenate the party.

Decision as to date and plans were completed Saturday at a meeting of the Convention committee which organized under the joint chairmanship of John R. MacNichol, Member for Toronto-Davenport, and Maurice Dupre of Quebec, former Solicitor General.

Direct encouragement to young Conservatives were indicated in the qualifications agreed upon for delegates which provide for 39 delegates-at-large representing the youth of the party, nine each from Quebec and Ontario and three each from the other provinces.

Mr. Bennett, whose retirement because of ill health was announced at a National Party Conference early in March, called the committee together and addressed them briefly prior to the selection of joint chairmen, Gordon Graydon, member for Peels, and Georges Heon, member for Argenteuil, were selected joint secretaries.

Picking the Delegates.

The committee fixed the following basis for selection of delegates:

All Conservative privy councillors who now support the party.

All Conservative members of the House of Commons.

All defeated Conservative candidates at the 1935 general election.

Members of provincial legislatures who support the Conservative party federally.

Four delegates from each federal riding with four non-voting alternates.

All members of the national convention committee as delegates at large.

All former Conservative lieutenant-governors.

As many delegates at large from each province as that province has ridings.

Special delegates at large representing the youth of the party, nine each from Quebec and Ontario and three from each of the other provinces.

Tentative plans were also adopted for setting up sub-committee on finance, organization, transportation and publicity. Wide powers were left to the joint chairmen to organize committees.

Local arrangements will be in the hands of a committee headed by H. P. Hill, unsuccessful Conservative candidate for Ottawa West in the last general election. The meeting will be in the colliseum which forms part of the Ottawa exhibition group of buildings.

THE EXAMINER BULLETIN BOARD

At Montreal, a 15-year-old boy has been sent to trial on charges of being a hit-and-run driver, stealing an automobile, and receiving stolen goods.

Mr. and Mrs. Georges St. Laurent of Quebec have been charged with obtaining $5,000 by blackmail from Paul Taschereau, son of the former Prime Minister of Quebec.

Four bandits robbed a bookmaking establishment at Atlantic City on Saturday, and escaped with jewelery valued at $200,000.

This week's issue of "Life," the picture magazine published in New York, has been banned from Canada by the Department of National Revenue.

Mayor Is Stabbed

As the result of a long-standing feud, the Mayor of Binana in the Philippines has been stabbed to death and soldiers have been sent to restore order.

A strong bid for holidays with pay for labor in all sections of industry is to be made at the convention of the All-Canadian Congress of Labor which is meeting in London.

Two lives were lost, including that of a wireless operator, and 29 men were rescued from the Greek steamer Kyllene which was wrecked by an explosion 200 miles off the Azores.

Speaking at Brockville, Colonel Drew charged that every piece of armament in Canada was obsolete.

Missing Boy Found

Search parties at Lloydminster, Alta., Saturday found missing three-year-old Ronald Jenkins in a mud hole. He was none the worse for his experience.

John Dollar, 19, sustained a fracture at the base of his neck when he fell from a human pyramid to the gymnasium floor as a group of Galt Y.M.C.A. boys were training for the annual "Y" circus.

Andrew S. Shields, C.P.R. baggageman, died suddenly on a train Saturday, going from North Bay to Sudbury. Acute indigestion is given as the cause.

At Formia, Italy, the German battleship Admiral Scheer carried 400 Germans beyond Italian territorial waters to permit them to vote on Austro-German union.

Relief Extended

The Ingersoll Council, at a special session, has decided to extend the issue of relief to able-bodied recipients to May 1. Lack of employment owing to weather conditions caused the decision.

Suddenly stricken with a heart attack while he was engaged in loading hogs for market, William Johnston, aged Ashfield Township farmer, died in a few minutes.

Two men, one of them masked and armed, entered the Coucelette Restaurant at Hull, Que., slugged the proprietor over the head with a blunt instrument and escaped through the back door with $25.

Five Woodstock war veterans were badly jolted and one of them had to be taken to hospital for attention when their car skidded into a ditch as they were returning from a Vimy banquet at Tillsonburg.

AFTER THEIR MAN

LINCOLN, Neb., April 11.—(AP).—Barbara Rosewater, staff member of the Daily Nebraskan, student newspaper at the University of Nebraska, asked this question of 15 "representative" men students: "Why do co-eds go to college?" The most common answer, she says, was, "To marry us."

North Pole Discovery Marked

Twenty-nine years ago April 6 discovery of the North Pole by Admiral Robert E. Peary of United States was announced to the world. In commemoration of that historic event Frank C. Kipple (LEFT) and George E. Goodhill, representatives of the veterans of United States' foreign wars, are seen placing a wreath on the discoverer's tomb in Arlington National Cemetery in Washington.

JUST HIS WIFE

DETROIT, April 11 (CP).—"Who was that woman you were kissing on March 19?" Traffic Judge George T. Murphy asked Willard Morris, 24, in court for reckless driving.

"That was my wife," Morris replied.

Judge Murphy found him guilty but suspended sentence.

A patrolman testified every time Morris leaned over to kiss his companion the car lurched dangerously.

CONFEDERATION LIFE FOR STRENGTH, SERVICE AND SECURITY.

Miss Business Woman

Who will support you when you are 55?
With which relative will you live when you are 55?

AS a business woman, you realize that these questions must be answered.

When the time for retirement comes, will you have the means to support yourself and to live as you choose? You will—if you have an adequate Pension Bond in the Confederation Life.

Many business women have Confederation Life Pension Bonds, so that when they wish to retire they can do so in comfort and independence. We shall be pleased to send you full particulars of Pension Bonds, with or without life insurance.

BEFORE YOU INSURE—CONSULT

CONFEDERATION LIFE ASSOCIATION

HEAD OFFICE TORONTO

ONE OF THE WORLD'S GREAT LIFE INSURANCE INSTITUTIONS

Branch Office: Bradburn's Building, Peterboro
W. A. J. GILES, Manager.

SALESMAN FINDS WAY TO IMPROVE SALESMANSHIP

BEWARE THE DROOPS

EVERYBODY has the droops at some time during the day—periods when energy and enthusiasm are low, when it is easy to make mistakes, when little accidents happen. You may not be conscious of it, but science has checked the facts with many types of workers and non-workers. And science has proved what millions of people know—that a pause for tea two or three times a day chases the droops, puts vitality in you.

ANYTIME IS TEA TIME MORNING, NOON AND NIGHT

Tea revives you

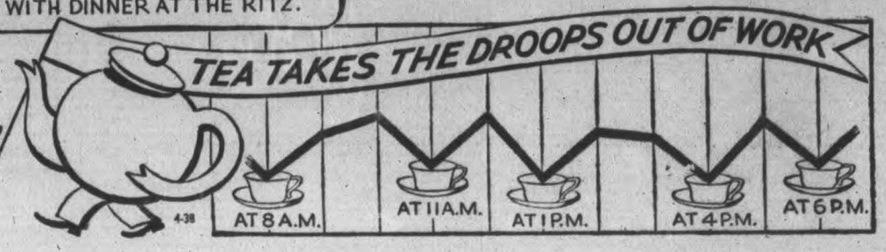

The Peterborough Examiner

VOL. LXXX, No. 84 — PETERBOROUGH, MONDAY, APRIL 11, 1938 — PRICE THREE CENTS

Liquor Curse Of Age

MEAFORD—Liquor is the curse of this age according to Thos. Brown, veteran lumber scaler, who celebrated his 85th birthday today. Active in lumbering on Georgian Bay for years, he thinks conditions are worse than in the days of the open bar.

31 Children Killed

SAO PAULO, Brazil—Thirty-one children were killed last night when they were trampled in a stampede of 2,500 spectators rushing in panic from an overcrowded motion picture theatre. The panic started when hoaxers began shouting "fire."

H. MACMILLAN TO REPRESENT CAMPBELLFORD

(Examiner Correspondence.)

CAMPBELLFORD, April 11. — "Agencies For Peace" was the title of the winning address given on Friday evening at the oratorical contest and Bible drama sponsored by St. Andrew's Young People's Society. Hector Macmillan who was the winning speaker will repeat his address in the presbytery finals which will be held in St. Paul's Church, Peterborough on April 19 when the group winner will be chosen to take part in the provincial finals in Toronto. After his prepared address Hector was again awarded first place in the impromptu contest in which he spoke on the "Annexation of Austria."

Only two other speakers took part in the contest, Miss Esther Kerr whose subject was "Teach Me The Way" and Mrs. Bruce Grills who spoke on "The Co-operative Movement."

The second part of the program constituted the Bible drama based on the story of the Prodigal Son. Walter Greenshields was the father; Arden McLean, the prodigal son; Hector Macmillan, the elder son and Connor Milne, Laird Haig, and Jack Bell were the servants. Other numbers on the program included a piano solo by Mrs. M. McFarlane; guitar duet, Josephine and Doris Locke; vocal solo, Miss Hilda Bonnycastle; vocal duet, Mrs. P. H. Macmillan and Miss Dorothy Reynods.

St. Andrew's Choir Social

The social evening staged by members of St. Andrew's choir was one of fun and laughter. Dr. O. C. Watson, the very able chairman of the occasion presided in his usual congenial way. The witty remarks of the chairman introduced a period of community singing and the program opened with a banjo selection by Maurice Bell of Stirling. According to the chairman's announcement "Anniski Parkskii and Charleo Allaneo" gave a dialogue in their native tongue—anyway Miss Parks and Mr. Allan put on a very good show. Wallace Rutherford offered a vocal solo which was much appreciated and following this a debate was presented "Resolved that Sarah Brum is more important than Sarah Bellum." Ima Smelling (Mrs. Phillips) and Effie Hogg (Mrs. Spencer) took the affirmative and the negative was "held up" by Pansy Hopscotch (Mrs. P. Locke) and Segill Fish (Mrs. M. McFarlane). The judges were the Rev. B. Simpson Black, J. R. Battisby and Albert Hazel and the final report revealed the matter had resulted in a tie.

Misses Doris and Josephine Locke gave a guitar duet and Miss Ruth McCreddie offered a vocal solo in her usual delightful manner. Miss Jean Scott gave a piano solo and a banjo solo by Mr. Bell was followed with a short pay "Selling Sally." The characters of the play were Miss Jean Hendy and Messrs. Alex MacDonald and Wilsie Phillips.

In another amusing debate in which it was attempted to solve the trivial issue "Resolved that there is more nourishment in the hole of a doughnut than in the fragrance of limburger." Mrs. F. G. DeCarrol and Mrs. Frederick upheld the affirmative and Miss Wynn Hay and Mrs. J. Cowell took the negative side.

Miss Mae Bell offered a vocal solo as the concluding number on the program after which sandwiches, cake and coffee were served by the choir members.

Traffic Officers Checking Trucks

The half-load laws governing trucks in spring weather still holds good in April, according to Provincial Traffic Officer Lloyd McCure. Headquarters has ordered him to inspect trucks hauling wood and other loads to see that drivers obey the ruling, he said. The law, by which trucks are permitted to carry only half the capacity load designated in their licenses, applies on all Peterborough county roads, as well as the Lakefield to Burleigh Falls road; the Lindsay to Bobcaygeon road; and the Perth to Peterborough road, Officer McClure said.

LET'S HAVE ONE

ST. LOUIS, Mo.—(CP).—Instrument makers here have developed the "chromatic stroboscope" for music students, a little gadget to determine correct pitch down to hundredths of a semi-tone.

Park Flooded

Last summer the Petes' rangy outfielders sped fleetly across the grass at Riverside Park in quest of hard hit balls. If they tried it today they would need hip boots in place of spikes, swimming suits in places of baseball uniforms. A large portion of the outfield is under water these spring days, as is seen here in what used to be centre field. The infield is so muddy that no baseball runner would have difficulty in "sliding in."

(Examiner Staff Photo.)

CAMPBELLFORD

CIRCLE PRESENTS EASTER PAGEANT

CAMPBELLFORD, April 11.—Members of the Mizpah Mission Circle presented the pageant "Welcome Happy Morning" in St. John's United church on Sunday evening, as a special feature of the Palm Sunday service. The pageant is described as an Easter meditation depicting the glorious story of Easter morning. Accompanying the pageant with familiar hymns and appropriate music were the church choir and the junior choir all in white surplices. As the Spirit of Easter Joy clad in a flowing white gown, Mrs. J. D. Mills relates the story and the characters enacting the pageant proceeded up the aisle as mention is made of them. The pageant was arranged and presented under the direction of Harolde lKitney assisted by Mrs. J. D. Mills, and the cast included Miss Grace Payne as the Angel in the Garden; Miss Hazel Wright, Mrs. A. E. Burgiss and Miss Verna Saunders as the three women who came to the tomb; Miss Thelma Lowery as Mary Magdelene; Mrs. W. F. Scott, the Spirit of the Church; Miss Gwendolyn Neal, the Spirit of Youth; Miss Irene Jeffs, the Spirit of Service; Miss Dorothy Greig; Mrs. Earl Craighead, Miss B. Stephens and Mrs. George West as the three captives; Miss Dorothy Kingston, Mrs. Mutton, Mrs. G. Cassan, Mrs. Cochrane, Mrs. B. Sills, Mrs. Fred Haig, were the Christians; Messrs. Leonard Haig, Darrell Duncalfe, Chas. Jeffs and C. Ames were the four Crusaders. During the offertory Mrs. E. Kitney of Peterborough, who was guest soloist, sang "The Lord is My Light."

OBITUARY

MRS. JAMES THOMPSON.

The death occurred in Nicholls Hospital after a very sudden illness on Saturday morning of Mrs. James Thompson of Otonabee, aged 57 years. Mrs. Thompson was the daughter of the late Hugh Mackey and Margaret Fitzgerald, and came to Otonabee from Smith th[illegible] years ago.

Left to mourn her passing are one son Gordon and one daughter, May, both living at home. Mrs. N. Wood of Peterborough is a sister, and Hugh Mackey of Peterborough and George Mackey of Daughin, Man., brothers.

The funeral was held on Monday afternoon from the family residence, Lot 22, Con. 12, Otonabee, to Little Lake Cemetery, with Rev. E. W. Young of St. Andrew's Church, officiating.

JACK MINER 73 SUNDAY

CHATHAM, Ont., April 11 (CP).—Jack Miner, whose Kingsville bird sanctuary is world famous, celebrated his 73rd birthday Sunday. He is as healthy and active as ever. Cards and letters already are arriving from different parts of the world.

Coal Prices Reduced

Spring Prices Are as Follows:

Egg, Stove & Nut Coal 14.00 per ton
Pea Coal - - 12.25 per ton
Coke - - - 12.25 per ton

PETERBORO FUEL & TRANSFER CO., LTD.
PHONE 2700

MAIN STREET TOPICS

By an Examiner Reporter.

WINTRY CONDITIONS.

Conditions on Highway No. 28 were so bad Saturday night that the snow plough was at work and sanding crews were also called out at a number of points.

GRANDFATHER OF TWINS.

Michael Walsh of Indian River, was taking a bow on Saturday as the news got around that he had become a grandfather of twin girls, children of Mr. and Mrs. Joseph Cavanagh of Indian River.

ON BLACK LIST.

A local man who had been remanded since last Monday on a charge of being drunk while on the interdicted list, was fined $10 and costs in police court to-day. It was pointed out he had a good job and had been put on the black list for his own protection.

ARRESTED TWICE.

Arrested Saturday for being drunk and allowed to go Sunday morning, a farmer managed to take on board a second load and as a result found himself before Magistrate Langley in police court this morning. His double celebration cost him $10 and $4.50 costs.

LATE SLEIGHING.

Roy Whetung, in from Crowe's Landing Saturday, reported that on the way to Peterborough he encountered three sleigh loads of logs being taken to mill. The owners had switched back to runners to take advantage of the unusually late opportunity for sleighing.

WILL MEET IN PETERBOROUGH.

May 31, June 1 and 2 are the dates named for the annual convention of the Baptist Women's Missionary Society of Ontario West which will convene in Murray Street Baptist Church, Peterborough. It is expected that about 300 delegates will be in attendance, and several meetings have already been held to arrange details here, including the matter of billets and the setting up of a post office for the use of the delegates, etc.

HEARD OVER RADIO.

The flute-like voice of Victor Cremasco, who won the recent Lion's Club amateur contest here, thrilled thousands of listeners to a Toronto radio station Sunday. Victor sang two songs over a nationally known amateur program and won rousing applause. His voice so peased the president of the Toronto Lion's Club that he asked Victor to appear on the stage of a large downtown theatre Sunday night, to sing at a Lion's club benefit concert.

OVERSEAS MAIL.

Mail for Great Britain, and countries via Great Britain, letters addressed via New York, to connect with the steamer Europa, sailing mail, to connect with the steamer the local Post Office April 13th, 7 p.m. Mail for Great Britain and countries via Great Britain, full fail, to connect with the Steamer Montrose, sailing from Halifax April 16th, closes at the local post office April 14th, 7 p.m.

"ARE SIN, DISEASE AND DEATH REAL?"

"Are Sin, Disease, and death, Real?" was the subject of the Lesson-Sermon for First Church of Christ, Scientist, Peterborough, on Sunday. The Golden Text was, "The light of the moon shall be as the likht of the sun, and the light of the sun shall be seven-fold, as the light of seven days, in the day that the Lord bindeth up the breach of his people, and health the stroke of their wound." (Isaiah 30:26). Selections from the Bible included the following from Habakkuk 1:12, "Art thou not from everlasting, O Lord my God, mine Holy One? we shall not die. Thou art of purer eyes than to behold evil, and canst not look on iniquity." Correlative citations from the Christian Science textbook, included the following, "Sickness, sin and death, being inharmonious, do not originate in God nor belong to His government."

CAVAN PIONEER G. HETHERINGTON IS LAID TO REST

(Examiner Correspondence.)

MILLBROOK, April 11—The community lost one of its oldest citizens through the death of George Hetherington, who passed away, after an extended illness in his ninetieth year.

Deceased was the last remaining member of a family of eleven children and was a son of the late George Hetherington, and Louisa Guy, pioneer settlers of Cavan, their farm homesteads, situated just outside the eastern limits of Millbrook, and now owned and occupied by W. A. O'Brian, having been one of the first on which the land was cleared in the township.

Retired To Millbrook

About twenty years ago Mr. Hetherington, who up to that time had resided on the homestead, retired from farming and came to Millbrook to make his home, continuing to reside here until his decease.

On June 25, 1890, the marriage of George Hetherington and Mary Emma, daughter of the late Mr. and Mrs. John D. Armstrong was solemnized at Millbrook, the event marking the union of two well-known pioneer families of the community. A life-long Anglican, and a Conservative in politics, deceased had, in his younger years, been an enthusiastic sportsman, excelling in hunting and fishing; his proficiency as a fancy figure skater was a matter of public knowledge and he was a charter member of the local curling club, and also of the lacrosse team which, in the earlier years of community history, was widely known for its skill in play, and for its victories.

Collection Sold to Ottawa.

Deceased was also a great lover of nature, and took up taxidermy as a hobby, following it with such success that his collection of birds and animals was purchased by the government, a few years ago, and is now in the National Museum at Ottawa.

The immediate survivors include his widow, and two sons: Athol George, of Rosetown, Sask. and John Dunwoody of Pilot Mound, Manitoba, both of whom hold the position of manager of a branch of the Bank of Toronto in their respective towns. There are also five grandchildren.

The funeral, which was private in character, took place on Thursday from his late residence, Tupper street, the service being conducted by a cousin of the deceased, Canon William Wallace Judd, D.D., of Toronto, General Secretary of Social Service for the Anglican church in Canada, in the unavoidable absence of Venerable Archdeacon Simpson rector of Cavan parish. Honorary bearers were all friends of long standing and included: John Dawson, J. R. Eakins, H. B. Allen, George Fowler and William Westall; the acting pall-bearers were, W. G. Hetherington, A. A. Needler, H. A. Kerr, Aylmer Dawson, South Monaghan, George Might, Toronto, and Robert Doak, Orillia. The floral tributes were many and beautiful, and interment was in the Presbyterian cemetery at Millbrook.

Among those from outside points who attended the funeral were: Mr. and Mrs. Henry Armstrong, Mrs. (Rev.) C. E. Cragg, Mr. and Mrs. Percy G. Might, Mr. and Mrs. George Might, Miss Henrietta Kerr, and Miss Henrietta Armstrong, R.N. of Toronto; Mr. and Mrs. Bert Tully, and daughter, Marjorie, Mr. Thompson Curry, and Mrs. Hagerman, of Peterborough; Mr. and Mrs. Bolton Price, Mr. and Mrs. R. Doak, and Mr. Albert Doak, of Orillia; and Mr. Dunwoody Hetherington, of Pilot Mound, Manitoba.

DUST CAUSED DEATH

LONDON—(CP).—Inhalation of dust raised in cutting billiard table pockets caused silicosis which killed Fred Wright, 58, a factory workman, decided a Stepney coroner's jury.

SACRED CANTATA IS SUNG BY CHOIR TRINITY CHURCH

The solemnity, grandeur and heart-breaking pathos of Maunder's Sacred Cantata, "Olivet to Calvary" was reverently and impressively presented by Trinity Church choir Sunday evening under the direction of the organist and choir directress, Miss Mabel Clarry. The congregation sat very still, and listened, deeply moved, as the events of the first Passion week were unfolded in this masterpiece of musical expression, with the soloists, Mrs. R. Cowan, M. H. Park, M. Gordon and C. Cruikshank rendering with true interpretation and feeling their parts, and the limitless tonal expression of the organ brought out by Miss Clarry to a marked extent.

"Olivet to Calvary" recalls simply and reverently the scenes which mark the last few days of the Saviour's life on earth, and some of the reflections suggested thereby. The rejoicing of the multitude with hosannas and palms, the view of Jerusalem from the steep of Olivet, the lament over the beautiful city, the scene in the Temple, and the lonely walk back over the Mount at night, from the chief features of the first part'.

Opening chorus, "On the Way to Jerusalem" was sung by the choir with impressive feeling, to be followed by Mr. Park's fine tenor voice with a description of the city as Christ looked down where "Like a fair vision in the morning light, lay the proud cit yof Jerusalem"; then Mr. Gordon's moving baritone, with the words of the sorrowing Saviour as He gazed,

"O Jerusalem!
Hadst thou but known in this thy day,
Even thou the things which belong unto peace—"

Tenor and baritone gave the description of Christ's entrance to the Temple and casting out of the moneychangers, and then came clear as a bell, sweet and true the petition in Mrs. Cowan's lovely soprano, "Another temple waits Thee, Lord, Divine, The temple of my heart, O make it Thine!" with the choir following.

Sorrowful Passage.

The sorrowful passages describing our Lord's lonely return by the Mount of Olives were rendered with moving interpretation by Mr. Park and the choir, and then the magnificent promise in C. Cruikshank's fine baritone, with the choir, "Come unto Him all ye that labour", answered by the cry of sinner in the well-known hymn, "Just as I Am, Without One Plea."

'Part 2 opened with the Supper of the Passover, at which Jesus washes His disciples' feet, and gives them the new Commandment of love for one another as the sign of true discipleship. From this the scene passed to the infinite pathos of the Garden of Gethsemane, the sudden appearance of the hostile crowd, Jesus forsaken by His disciples, His utter loneliness among ruthless foes, the tumult before Pilate in the Judgement Hall, the Passage of the Cross, the tragedy and triumph of Calvary."

The complete rendering of Part 2 was brilliant, the choir's singing of the stirring and difficult passages being marked by sonority of tone and magnificent expression.

The baritone soloists, M. Gordon and C. Cruikshanks, rendered their parts with profound emotional feeling, and the choir offered a wonderful range of expression, in the terrible scenes where the soldiers come for Jesus and He is forsaken by His disciples, to be followed by the gracious, deeply sorrowful and poignantly lovely rendering by Mr. Park of the description of the Saviour's loneliness.

Judgment Hall Scene

The choir put every bit of effort, rising to magnificent heights, into the terrible scenes in the Judgment Hall, where the solo part of Pilate was taken by C. Cruikshank. The March to Calvary was a more than wonderful piece of work by organist and choir, suggesting the significance of that dire and dread journey and moving on to the climax of the final scenes and the Victory of the Cross, portrayed by the women's voices with exceptional and deeply sincere expression. The congregation joined in the closing hymn of the Cantata, "Rock of Ages Cleft For Me".

An impressive service of prayer and Scripture was conducted by the pastor, the Rev G. S. Easton. The lovely flowers decorating the church were in memory of Miss Thomas, a faithful member and worker in the congregation for many years, and were placed by her sisters and niece.

Mental Patient Shot By Sentry

DETROIT, April 11. — (AP).—Private John D. Fero, 25-year-old soldier stationed at the United States' army post at Fort Wayne in Detroit was shot and killed today when he failed to obey a command to halt after he had escaped from the Post Hospital.

Army officers said the shot was fired by Private Francis Ward, who was on sentry duty at the time.

The Post officers told Foster Knobloch, deputy coroner, that Fero had been a mental patient and had been confined under guard to the Post's psychopathic ward.

Fero's friends said he was the apoted son of a family living either in Battle Creek or in Marshall, Mich.

EXTEND DONCASTER AIRPORT

Doncaster, England, airport is to be extended so it may become a centre for London-Scotland and Holland-England air services.

Skiing In April

It required two days of hard work for this paper to get all its winter pictures—skating, skiing, horse racing on ice, snow scenes, etc.—filed away in anticipation of spring. And then on Sunday afternoon, when the photographer was scouting about in quest of pictures of pretty young things in Easter finery, his senses were outraged by this spectacle. Jack Holland and Gerry Duffus, rabid skiing enthusiasts both, have not given up old man Winter for dead yet. A real skier will take his skiis and poles along with him even in a rain storm and on Sunday there was actually a little snow on the ground, they said. They would not commit themselves to any definite statement about the condition of the ski jump, however.

(Examiner Staff Photo.)

COAL PRICES DROP 75 CENTS A TON

Fuel dealers reported reductions in the prices of coal and coke today. The drop in anthracite coal in the egg, stove and chestnut sizes is 75 cents a ton from $14.75 to $14, continuing at that level until June 1 when the price will advance 15 cents a month until October. For lower size coal the advance will be 10 cents a month. Quotations on coke are down from $13.50 to $12.50 and the latter price will continue indefinitely. J. F. Grierson of the Peterborough Fuel and Transfer Company said reductions are expected on Russian, Welsh and Scottish coal, but definite advices had not been received up to noon today.

West Seymour Play Pleases Audience

(Examiner Correspondence.)

CAMPBELLFORD, April 11.—On Wednesday evening's West's School was filled to capacity when members of the Seymour West Women's Institute presented a three act comedy entitled "Between the Acts." Miss Phyilis Elmhirst entertained with piano music while the audience took their places and Mrs. Howard Clark was chairman for the evening. At the conclusion of the first act Clark McKelvie offered a vocal solo and Miss Phyllis and Gladys Elmhirst offered a piano duet.

The play opened with Dick Comfort (Franklin McKelvie) living comfortably upon an allowance given him by his uncle (Harry Wood) on condition that he should never marry and despite his uncle's wishes he has fallen in love with Edith Barley (Irene Curle) and secretly married her. Finding time hanging heavy he decides to write a play and has just completed the first act when he receives a letter from his uncle advising that he will arrive that very morning. Deciding to play bachelor he sends his wife to town on an errand and has great difficulty in preventing the uncle from seeing her as he arrives before she leaves. Shortly after George Merrigale (Gordon McGee) an old friend of Dick's comes to spend the day and on seeing a picture of Edith is advised that she is a servant in the house.

The deception is maintained and later Mrs. Meander (Beatrice Rutherford) comes from town bringing her maid Sally (Mrs. Gordon Hedger). Edith returns and not knowing Dick's uncle and aunt thinks he is in love with another woman. She is thought to be the maid and Merrigale who misunderstood a remark made by Harris the butler (Ray Hoard) has made, thinks Dick is not only married to the maid but has also another wife. The play ends with Dick forgiven by his uncle who also writes plays for amusement and who tells him to draw on him when he is in need of money "Between the Acts."

WHEN HITLER COMES

ROME — (CP). — Italy is being combed from the Alps to Sicily for possible conspirators, and thousands of extra policemen have been warned for duty for Adolf Hitler's visit here in May.

W.M.S. To Sponsor An Amateur Night

(Examiner Correspondence.)

WESTWOOD, April 11.—On Wednesday afternoon the members of St. Andrew's Women's Missionary Society met at the home of Mrs. John Hope for the April meeting, with a large attendance. The devotional period was conducted by the president, Mrs. E. W. Sargent.

Prayer was offered by Mrs. J. Hope and Miss Jessie Davidson gave a most helpful reading "The church and the world-wide kingdom."

An amateur night, planned by the members will be held on Wednesday evening, April 20th in the Town Hall.

The topic "Facing a New World" was presented by Mrs. F. W. Newell and Mrs. Sargent. An Easter service of worship entitled "Christ Lives" was followed, the members taking part in unison and a special scripture reading by Mrs. Aubrey Wood and "Meditation" read by Mrs. Stephen Elmhirst.

CHARGES WITHDRAWN.

Charges against a traveller of false pretences and failure to pay a board bill at the Hotel Champlain here were withdrawn at the request of the Crown when the man was arraigned in police court this morning. Full restitution had been made and the defendant paid all the costs. He was arrested in Dunnville on Saturday and Detective Sergeant Wm. Meagher and Traffic Officer Archie Menzies motored there yesterday and brought him back to Peterborough.

J. E. A. Fitzgerald Coal and Wood

Spring Prices Effective April 12
EGG ..... 14.00 Per Ton
STOVE ..... 14.00 Per Ton
NUT ..... 14.00 Per Ton
PEA ..... 12.25 Per Ton
COKE, Nut Size 12.50 Per Ton
PHONE 110-111

PASSION WEEK SERVICES

Conducted Under the Auspices of Peterboro Ministerial Association

"In the Cross of Christ I glory,
Towering o'er the wrecks of time;
All the light of sacred story
Gathers round its head sublime."

EVENING SERVICES AT 8 P.M.

MONDAY

Knox United — Preacher—Rev. E. W. Rowland

St. Andrew's United — Preacher—Rev. M. C. Parr

J. H. LYMBURNER ANTARCTIC FLYER VISITOR TO CITY

One of Canada's best known commercial pilots, a flyer who had the distinction of being one of the two aviators who took part in Lincoln Ellesworth's South Pole adventure in 1935-36 was a visitor in town today in the person of Captain J. H. Lymburner of Canadian Airways.

Captain Lymburner is base manager for Canadian Airways at Oskelaneo, Northern Quebec, where the company has been doing a large amount of business in connection with the mining industry. Their planes have carried vast quantities of mining machinery into the north northern areas and have also brought many furs out from the interior. Recently a whole mill was taken in in sections.

The Antarctic expedition Captain Lymburner described as a most interesting experience. He and his fellow pilot Hallock-Kenyon of Winnipeg flew over large stretches of the Antarctic and were within 500 miles of the South Pole.

Of the work in the north Captain Lymburner who has been flying for ten years says that air travel in cabin planes in sub-zero weather does not present any particular hardship. "We do not fly in very rough weather if we can avoid it," said the pilot, "but we often get caught in it nevertheless." Canada he remarked "leads the world by a big margin in the tonnage of freight carried by air.

"Our lead is so big" he said, "that the second place country is not even close."

BUILT 72 HOUSES IN PAST 25 YEARS

Houses that he has built in Peterborough during the past quarter of a century and more, are paying annually in taxes to the city coffers more than $9,000 according to James B. Brown. Mr. Brown retired after four years service as market clerk on the first of April.

Coming to Peterborough in 1902 from a farm near Springville, Mr. Brown recognized the housing shortage here and started in the building trade. He has built 72 houses and the only man whose record equals his in numbers is Charlie Huffman. There is a housing shortage now, but in those early days of the twentieth century people were more anxious to own their home than an automobile, Mr. Brown said.

INVENTOR PASSES

LONDON, Ont., April 11 (CP).—David Paterson, 57, retired telephone engineer and inventor, died here yesterday. Well known in the field of science and invention, Mr. Paterson's invention of a reversible shoe head and a one-piece reversible strut for brake beam units for railway cars received acclaim among railwaymen.

TO EXTERMINATE SNAILS

Live fresh water crayfish have been sent by air from Madagascar to Nyasaland and will be placed in rivers to prey on snails that are believed to propagate germs causing dysentery and other illnesses.

Sale of
800 Cotton Bags
At
PETERBOROUGH METAL AND WASTE CO
385 Bethune St.

FICTION AND FEATURES

One More Wedding

By HELEN WELSHIMER

Gary Page, New York columnist, has just sailed for a few weeks abroad. Among his friends at the pier to see him off was Barbara Kingsley who came to New York the day before to fill a vacancy on a child magazine at the suggestion of her close friend Natalie Kendall. Barbara and Garry became interested in one another a few weeks previously when she was society editor of the Martinsville Post and Garry had come to Martinsville for a wedding. Jack Metcalf, an author and friend of Garry, takes a kindly interest in Barbara after Garry sails. They go to a night club.

NOW GO ON WITH THE STORY:

CHAPTER 8

Barbara's eyes were wide and quite dark as they rested on Jack Metcalf's cynical face, when he had finished explaining that Bill Jameson, the man with Ruth Merryweather at a table at the Versailles, was the one whom Ruth had loved.

"I thought you told me this morning that it would be better if I did not know the man's name, so I would not recognize him," she said slowly, then.

"But you guessed it. It was in your eyes."

"You misread them. Bill Jameson married a girl from home a few weeks ago. I met Garry Page at the wedding." Then her face brightened. "There, that's his wife, Marie Rinehart, joining them now."

Marie, who had been dancing with a blonde young man, had returned to the table, and Bill leaned towards her devotedly. Only Barbara saw the quick glance and the clouded pain in Ruth Merryweather's eyes—sensed it rather than saw it.

Jack Metcalf talked on. "Ruth's a good sport. She's spending some of the breakfast food money showing the small town girl whom her lost-love married, how gay we are along the Main Stem. It's all poppycock. She loved the guy and lost him so why doesn't she drop the subject? There are plenty of men willing to play her kind of ring-around-the-rosie."

Ruth was standing up. She was slipping into a white jacket that was part of a white party frock. She picked up a rhinestone bag and her gloves. Marie, in a chiffon that had been part of the trousseau that Barbara had described in the Martinsville Post, slipped into a cape. The party was leaving.

Barbara averted her eyes. Ruth would not recognize her tonight. That one brief glimpse at the sailing party hardly had been worth preserving. However, she did know Jack and Ray Lipton. It would be embarrassing to be introduced all over again. As for Marie—Barbara's lips tightened slightly as she remembered the manner in which her cousin Julia had confided in everyone that she, Barbara, had deliberately set out to vamp Garry Page. Maybe Marie would laugh lightly about that story on their way home tonight, and Ruth would be amused.

But it was to Barbara that Ruth Merryweather spoke. "Hello!" she held out her hand "You let yourself be kidnapped from the dock this morning before I had a chance to follow Garry's instructions." Garry's instructions—just the mention of Garry's name was sweet and comforting. It gave reality to the moment. But Ruth was not through. "Are you free for lunch some day next week? Will you meet me? That's lovely. I'll give you a ring about 11, perhaps Wednesday."

She scribbled Barbara's telephone number on a corner of a menu and stuffed it in the shining bag. Behind her, Marie stretched her hand towards Barbara.

"Babbs Kingsley, what are you doing here?"

The queen might have asked the scullery maid how she got into the royal ballroom in the same tone of voice.

"Working," Barbara answered.

"How was Europe?"

"Awfully hot. Where are you living?"

"I'm hunting an apartment."

An idea that had been growing stronger and stronger in Barbara's mind suddenly sprang fullgrown. She would sacrifice in clothes, entertainment, food. But she would have a living room where her friends could come.She would build a refuge against the glitter and the roar. Already she had learned that it could be wearing.

But if she had an open wood fire, her own books on the shelves, a few deep chairs and lamps that laid lambent pools of light across the floor— She shut the door of her mind firmly. She was seeing Garry Page in one of the chairs, long, relaxed, smiling.

The four who had paused at the table moved on, and Jack Metcalf and his guests left soon, too. The clerk at the desk of Natalie's apartment hotel handed her a telephone message.

"Basil," she said, as she read it. She laughed softly, mockingly. "Barbara, could a woman who liked Jack—once—ever be happy with Basil?"

"But Basil is old!" Barbara said.

"Not old, honey. Stable. It takes years to make men that way. And anyway, when you don't have an emotional somersault whenever a man looks your way, you needn't worry about the passing glances or the tete-a-tetes he'll share with your younger sisters."

"Has he ever been married?" Barbara asked.

"Once. His wife died. Oh yes, my child, he's a widower."

"Is he urging you to decide soon?"

Natalie's laugh was merrier. "He's not urging at all. He hasn't even suggested. It's just an idea I had. You know, if a woman is smart enough—"

Barbara went to sleep with those words in her mind. But if a woman wasn't smart enough, what then? Could all her love avail her nothing while somebody else who had grasped the rules in the romantic copybook walk off with the most eligible men?

If that was love—if it was just a bartering where the most skilled bidder took home the cabbage or the turnips, she would have to think about a career.

In the morning the sun was shining brightly. It was going to be a hot day. She could wear the leghorn hat and a linen dress with a sense of being right. Today she would hunt for an apartment. Ray Lipton had given her some addresses of agents.

Not until the day before she was to lunch with Natalie, did she find what she wanted.

It was a six months' sublease, in an old-fashioned brick mansion, on lower Ninth street, not far from Fifth avenue. The apartment, which consisted of a great living room with a fireplace where a mighty log could burn leisurely, a small bedroom, a kitchenette and bath on the third floor of the house. The long windows swung outward, facing on the street, and the former tenant had left her furniture—shelves and shelves of books, deep chairs, a divan, a studio couch, a radio—

"It's heaven!" Barbara said softly.

"Well, not heaven," the renting agent corrected her, "but a bargain. Hot and cold water, a shower, electric stove and an electric icebox. The woman who rents it was called abroad and she wants an appreciative person to move in. It may be swallowed up overnight, so if you want it—"

"I do!" She signed her name to the papers. "May I stay here along a moment? I want to learn the feel of the rooms."

But when she was alone she walked to the windows and looked down into the streets. This was hers! Her home. The first abiding place that had been really her own. She could hang out the latchstring or take it in. She could type all night and sleep all day. And nobody could stop her.

There were lights in the other brick houses up and down the street. A few children roller skated merrily. A flower vendor was rolling his colored cart toward Sixth avenue and the subway stations. A hurdy-gurdy was playing a song from summer before last which he never had thrown away. She began to hum the words, and then threw the man a quarter.

Tomorrow she would buy some deep wine material for draperies and cushions to replace those the owner had packed away. In a day or two her lease would begin and she would live here.

For a moment she wondered what the living room would see in the months to come. Love, heartache, joy, success, people coming to tea—Garry coming to dinner—Garry in that lounging chair—Garry putting another log on the fire. . . .

She would have the apartment ready when he came home. Maybe she would welcome him back with a homecoming dinner for just a few people.

She closed the door. The apartment was a walk-up but she did not mind the three flights. The rosewood of the staircase was rosewood and cream, and the carpets were deep and dark blue.

She had time to shop the next morning before she was to meet Ruth. The wealthy girl had called her at 10 instead of 11 and asked her to come to her family's apartment for lunch rather than meeting downtown. Happy because she had found the right red rose shade in heavy curtains of wool and silk, and a still heavier stuff for a studio couch cover and a dozen cushions, she rang the bell at the Merryweather penthouse.

(To Be Continued)

THE EXAMINER HOME SERVICE

Keep Your Dog Healthy by Easy Sensible Care

Fortify Him Against Distemper

Such a loyal, responsive pal! How you'd hate to see him suffer with a bad case of distemper that might have been avoided by proper care.

Remember that correct feeding is important in building up resistance to infection. Meat is your pet's natural food and he should start eating it when he is three weeks old. Milk is always wholesome But feed few vegetables and starchy foods like rice and bread if you want him to avoid digestive and skin troubles.

To nourishing food, add regular exercise and warm, clean sleeping quarters. Then if your dog picks up distemper — a catarrhal fever which affects the mucous membrane of his entire system—prompt action on your part should ward off the worst stages of the disease How splendid if you recognize and treat very first symptoms!

You'll find full description of symptoms and treatment of common dog ailments in our 32-page booklet. Feeding, training, grooming. Breeds.

Send 15c in coins or stamps for your copy of HOW TO CHOOSE AND CARE FOR YOUR DOG to The Examiner, Home Service, Peterborough. Be sure to write plainly your NAME, ADDRESS, and the NAME of the booklet.

DOROTHY DIX

The World Is Wrong When It Declares There Are No Happily Married Couples—You Don't Hear of Them Because They Never Become Embroiled in Scandal

JUST as the murders, the scandals and the divorces are headlined on the front pages of the newspapers, while the activities of the righteous rate only a line or two in small type on Page 17, so it is only the unhappy marriages of which we hear.

In particular is this true of this column to which every day come scores of letters from disgruntled husbands and wives who weep upon my shoulder and tell me their tales of woe until sometimes I am tempted to believe that marriage is a failure, and that there are no husbands and wives who do not hate each other and who do not fight like cats and dogs. Hence it is like cool water in a thirsty land to now and then hear from some man or woman who has found in marriage all that he or she hoped for—love and congeniality, sympathy and companionship, loyalty and helpfulness and the peace of soul that passes all understanding.

Such a letter came to me today. It is from a poor young woman. She and her husband married on a shoestring and haven't much more than that now, but they have each other, and that is enough. He works hard all day and studies at night. She does all of the cooking and scrubbing and baby-tending. She pinches the pennies and knows every bargain store within miles of them. A new dress or suit for either of them means weeks of scrimping and saving, and to go out to the movies is a big time.

Yet she sings of thankfulness over her happiness. The hard work they do to keep their home together has no weariness in it because it builds their house of bliss. The sacrifices they have to make are robbed of all bitterness because they are made for each other. They need no outside diversion because contentment sits on their hearthstone. They have youth and health, love and hope and the thrill of fighting the battle of life shoulder to shoulder. Marriage to them is a gay adventure instead of being the dull, soggy, dreary mess that so many make of it.

I like to think that there are millions of other young couples of whom we never hear who are taking this same brave attitude toward marriage, and who have the nerve, the grit and the courage to bear its burdens instead of throwing up their hands and quitting when the sledding gets hard. I like to think that there are girls who can love a man better than they do their own ease and comfort and pretty clothes; girls who are not dissolved in self-pity because they have to go into a kitchen instead of a night club; girls who do not think of Reno every time they have to do without a new hair wave that they cannot afford, or a party dress they cannot buy.

I like to think that there are plenty of girls who consider it a privilege to work and stint to help their husbands get a start in the world. I like to think that there are many wives who regard marriage as the finest career that any woman can follow and who put their hearts and their backs into keeping their husbands glad they married them.

I like to think that there are many men who love one woman and cleave unto her and who never see that their wives get old or fat or lose their looks, but to whom Mary or Jane or Susan gets dearer and more beautiful as the years go by. I like to think that there are men who do not begrudge the price of marriage in money, or labor or self-denial, or loss of freedom, but to whom home and wife and children are always worth what they cost. I like to think that there are men who turn their faces home of an evening with the thanksgiving that a mariner has in his heart when he comes to anchor in a quiet harbor after a stormy day at sea.

That there are many such, I doubt not. These happy couples, who are making a success of marriage, do not create scandals, or get divorces, or keep the neighbors awake with their quarrels, so we do not hear of them. But we glimpse them when we see a young father wheeling a perambulator instead of burning up the road with an automobile he hasn't paid for, and when we meet a fat, comfortable, middle-aged couple who call each other Ma and Pa and who are so much one that they have practically no need of conversation between them.

And often we behold it when we see and old woman blazing with the incongruous jewels that her husband couldn't give her when she was young, but that he lavishes on her now as a token of his appreciation and gratitude. Yes, there are many happy marriages. Thank God for them.

DOROTHY DIX.

Copyright Ledger Syndicate

BEDTIME STORY

By HOWARD R. GARIS

UNCLE WIGGLY AND JINGLES Polish.

When Uncle Wiggly first looked at Jingle, one of his little twin rabbits sitting in a corner of the hollow stump bungalow, he thought she was studying her home work.

"Did the Lady Mouse Teacher in the Hollow Tree School give you much home work to-day, Jingle?" asked the rabbit gentleman.

"Oh, this isn't home work, Daddy," said Jingle not looking up.

"What is it then," asked Mr. Longears.

"Well, it isn't an adventure, either, Daddy," said Jingle with a laugh. "So if you are looking for that you had better hop outdoors. And if you will please wait a few minutes, until it dries, I would like to go adventuring with you."

"You will be most welcome," said Uncle Wiggly, who believed in being polite at home as well as when adventuring. 'I will wait for you. But what is it that must dry, and what is that funny smell?"

Instead of answering (not that she intended to be impolite) all of a sudden Jingle began blowing on her fingers. Then all of a quickness, Uncle Wiggly saw something red in Jingle's paw and he exclaimed:

No Cut.

"Oh, my dear! You have cut yourself! And you are waiting for it to dry before you can come adventuring with me! Oh, I am so sorry! How did you cut yourself?"

"Don't you like it?"

'I didn't cut myself, Daddy," said Jingle, blowing harder.

"Then what is that red stuff I see on your paws, my dear?"

'Polish," answered Jingle with a little laugh. 'I am putting on nail polish. It is true we rabbits haven't such large nails as real girls but we have some nails on our paws and I am putting polish on mine. Bright red polish. See, Daddy."

Uncle Wiggly saw a flash of bright red as Jingle held up her paws. Each one looked as if newly painted.

"Oh, Jingle" said Mr. Longears sort of unhappy.

'Don't you like it?" asked Jingle. 'It's the very latest and most stylish color. I could have had pale pink but I like bright red much better. Now I'm ready to go adventuring with you."

"Well," said the rabbit gentleman sort of slow and undecided like, 'I suppose it's all right to put on nail polish—that is for real girls. But I never though my little rabbit girls would."

"Oh, I'm getting to be quite a big rabbit girl," said Jingle, as she hopped around the bungalow looking for her hat and coat. 'All the big girls in the Hollow Tree School use nail polish."

However—

"I can't say I like it," spoke Uncle Wiggly. "And it has a very queer smell."

"Oh, that smell will soon go away when we get out in the air," said Jingle. 'Come on, Daddy! Step on it and we'll have a jolly adventure."

"All right," said the rabbit gentleman, smiling and twinkling his nose, which was pink without any polish on it. 'I'm just old-fashioned. I like the paw nails of my little rabbits to be their natural color. However — um-um!"

Humming a little tune, Uncle Wiggily hopped with Jingle to the woods. On the way Mr. Longears couldn't help looking at Jingle's paw nails polished such a bright red. But he said nothing more about it.

Pretty soon, after a while, not so very long, all of a sudden, as the two rabbits reached a dingly dell in the woods, they heard a noise. It was a rustling noise.

"What is it?" her father whispered in answer, "Keep behind me, Jingle. It may be a Bad Chap."

And if the chocolate cake doesn't stand on its head and pretend to be a loaf of rye bread, I'll tell you next about Uncle Wiggly's laugh."

THE EXAMINER FASHION SERVICE

Mix your own. Give infinite variety to your wardrobe with a young boxy jacket of pastel wool in amber, rose, blue, beige or pink, etc. Wear it in town over a navy, black or print dress. Later for the country, it will be a grand topper for your sports frocks, sports skirts and sweaters. The all-purpose or reefer coat may be of neutral string-beige in soft tweedy wool definitely smart to wear over your spring suit. For warmer spring days....wear it over plain or print frocks. You'll find it useful right through summer to take along on those week-end vacations and for travel. Make them both with the same pattern. They're easy on your budget....easy as A, B, C to sew.

Style No. 2080 is designed for sizes 12, 14, 16, 18, 20 years, 30, 32, 34, 36, 38 and 40-inches bust. Size 16 requires 3¼ yards of 35-inch material.

The Examiner,
Please order for me:

Pattern number.....

Size .....

My Name .....

Address .....

.....

I enclose 15c for postage

NEW USE

CHARLOTTETOWN — (CP). — Prince Edward Islanders may eat their "spuds" in a new style now. Using P.E.I. potatoes, a new company here is manufacturing potato chips which are being retailed through grocers and restaurants. The chips are prepared in pure vegetable oil and sold ready for eating.

BARCLAY ON BRIDGE

WRITTEN FOR THE EXAMINER

By SHEPARD BARCLAY

"The Authority on Authorities"

PLACING THE HONORS

A DOUBLE or other strong action during the bidding can enable the declarer to place the high honors with one particular defender. In planning his play, it usually will pay to count the other defender for any low honors that may prove important, as few completely honorless hands are dealt.

(Dealer: South. Both sides vulnerable.)

South's original bid here was 1-Spade, which West doubled. North called 2-Diamonds, East passed, South went to 2-No Trumps, North 3-Clubs and South 3-No Trumps.

The heart K was led against this contract and the A in dummy won the trick. Three rounds of clubs were now taken, and with the heart A gone from the dummy, South's problem was how to enter dummy to cash the set-up clubs.

Reading West for the diamond A, in view of his double, but being uncertain as to where the J might be, the declarer played the diamond Q, and when West failed to cover, went right up with the K. This play enabled him to make his contract.

West would not have gained anything by going in with the A, for in that event, he could have cashed only that trick and three hearts.

• • •

Tomorrow's Problem

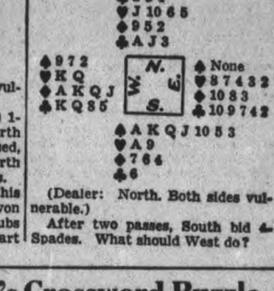

(Dealer: North. Both sides vulnerable.)

After two passes, South bid 4-Spades. What should West do?

The Examiner's Crossword Puzzle

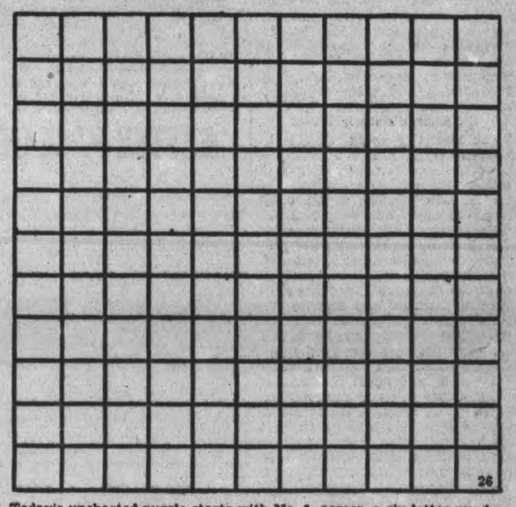

Today's uncharted puzzle starts with No. 1, across, a six-letter word. No. 1, down, a five-letter word. Fill in squares at the end of each word and check with tomorrow's solution.

ACROSS

1—Death of a sovereign
7—A fly
11—Spheres of contest
12—Mislay
13—Advance
14—Touched lightly as in billiards
16—Queer
18—Tardy
19—Form of the verb "to be"
20—Born
21—The (old English form)
22—Little girl
23—Short sleep
25—Abyss
26—Domestic pet
28—The (French masc. article)
30—A cape at the end of Massachusetts
33—Form of the verb "to be"
34—A chasm
36—Turn to the right (teamster's command)
37—Shells carved in relief
39—Plural of I
40—One-eighth of an ounce
42—Cup-shaped
44—Identical
45—Lags
15—A stair
17—A hole
19—Three-toed sloth
22—The male red deer
24—A fruit
26—Pieces of cardboard bearing symbols
27—Form of the verb "to be"
29—Choose
31—A post at the end of a stair rail
32—Requires
34—Courageous
35—A number
37—Irregular form of a moving part (mech.)
38—Mineral spring
41—Symbol for radium
43—Greek letter

DOWN

1—The Philistine national god
2—Eat away
3—Pronoun
4—Writing fluid
5—Navigate
6—A literary composition
7—Mirth
8—Bend the head in salutation
9—Like
10—Abounds

Answer to previous puzzle

S	U	P	P	L	Y		J	A	G	S	
E	T	U	I		E		A	C	R	E	
R	A	P	S		T	H	R	E	A	T	
E	H		T	O		A	S		T	T	
		S	O	F	T	Y		T	E	E	
F	O	O	L		E		J	A	D	E	
E	B	B		W	A	X	E	N			
A	L		S	O		I	S		A	P	
R	A	D	I	O	S		T	A	L	E	
E	T	O	N		A		E	V	E	N	
D	E	N	S		C	A	R	E	E	N	

Looking Back On This Date

APRIL 11th.

By FRED WILLIAMS.

On this date (April 11) in 1846 there began a connection with Canada of Sir Edmund Walker Head, which brought much advantage to this country. He was sworn as lieutenant-governor of New Brunswick and for six years directed the course of events in that province with much skill, in a period when politics were strenuous and the battle for responsible government was being waged with full force. In 1854 he was transferred to Quebec as governor-general of British America, and there his talents and diplomacy were taxed to the utmost. He was, in the opinion of Lord Elgin, his predecessor, 'a gentleman of the highest character, the greatest ability and the most varied accomplishments and attainments."

Fred Williams

Sir Edmund is given credit for having suggested Ottawa to Queen Victoria when her majesty was asked to select a permanent capital for the province of Canada. He may or may not; but there is little doubt but that a painting by Lady Head of the view from what is now Parliament Hill had some share in the decision.

The seven years Sir Edmund was governor-general were years of keen crises. But he was able to retain the confidence of both parties who recognized in him a man who was doing his best to make workable the plan of responsible government begun by the great Lord Elgin.

There is a legend that it was Sir Edmund that should have been sent to Upper Canada in 1835, and that his cousin, Sir Francis, was notified through the mistake of a clerk in the colonial office. Whether that be true or not, there could have been no greater contrast than the two Heads, one the dicator, the other the conciliator and democrat.

Ninety years ago to-day a number of gentlemen, among them a young barrister and politician, John A. Macdonald, met at Kingston, and organized the Cataraqui club, ever since a centre of social life and good fellowship with few equals in Canada.

Hon. John Young, who has been called the "father of the Port of Montreal," died on this date sixty years ago. He was also one of the creators of the Grand Trunk railway and one of the promotors of the great Victoria tubular bridge at Montreal. That city has cause to be proud of its Scots, but of none more than John Young, who came from Ayr when 15 and literally fought his way to leadership without aid.

MORE HATCHERIES

HALIFAX—(CP)—Number of approved poultry hatcheries in Nova Scotia under the federal approved hatchery policy now stands at 26 as compared with 23 in 1937 and four in 1931, the Provincial Agriculture Department announced.

SCOTT'S SCRAP BOOK —By R. J. Scott

LLOYD BOATE GETS POSITION

OMEMEE, April 11. — The Emily Municipal Council met in the Farmer's Club Rooms, Omemee, last week. Members present: D. J. Guiry, Reeve, in the chair, and Councillors Wilbert Fee, Paul McGuire, W. J. Patrick, and Wesley Wilson.

The following communications were read and laid on the table for further discussion, and action, if necessary.

From the Department of Public Welfare, reporting what action had been taken to date on certain applications for old-age pensions and mothers' allowances.

From the Canadian Automobile Service Association, declining liability in the matter of the claim of J. McGahey for a car spring broken on the road near Frankhill Schoolhouse.

Communications were received from L. M. Frost, Bruce McNevin, F. G. McNeely, the Department of Public Welfare, and others, being replies to letters from the clerk relative to old age pensions, pensions for the blind, and mothers' allowances, and ordered filed.

From the Clerk of Municipal Roads, enclosing summarized statement of expenditure on municipal roads in 1937.

A tender to supply power to operate the crusher for the season of 1938 was received from William Kearns, and one to operate the crusher from Pat Perdue for the same season.

School accounts were received from S. Sections 3, 7, and 15.

Miscellaneous accounts were received from A. E. Wilson Co., the Bank of Toronto, the Tweed News, the Municipal World.

Relief accounts were received from George O'Donnell, T. C. Ivory, Frank Brown, Pat Perdue, and L. Wilson.

Payments—Miscellaneous.

The Municipal World, statutes and blank forms	$15.58
William Burgomaster, error in assessment, 1937	2.00
Hugh Elliott, premium on Treasurer's Bond	5.00
The Tweed News, printing notices for auditors	2.05
The Bank of Toronto, rent of deposit box	3.00
George Magee, balance salary $70.00, postage and stationery $10.00	80.00

Schools.

J. M. Thurston, secretary-treasurer S.S. 3	75.00
Frank Crough, secretary-treasurer S.S. 7	65.00
Emmitt O'Neill, secretary-treasurer S.S. 15	200.00

Relief.

George O'Donnell, relief food	18.97
T. C. Ivory, relief food	16.00
Frank Brown, relief food	17.68
Pat Perdue, relief fuel	6.00
L. Wilson, relief shelter	3.00

Motions passed: That the Reeve be authorized to sign the certificate asked for by the Globe Indemnity Co. for the renewal of the Township Treasurer's Bond.

That the Council take steps to reforest the piece of land owned by the Township on Lot 2, Concession 4, Emily, and that the matter of ordering the trees and planting them be left in the hands of the clerk, and that the land be planted with pine.

By-law No. 682 confirming the appointment of Lloyd Boate as road superintendent was introduced, given its several readings, and passed, signed and sealed.

The clerk was instructed to write to Mr Weldon and decline liability for the maintenace of Mrs. Hugh Saul.

The collector was instructed to return all unpaid taxes to the county treasurer for collection and to return the roll to the treasurer.

Council adjourned to meet on Tuesday, May 3, at one o'clock.

Snow White's Voice

Adriana Caselotti, daughter of Guido Caselotti, vocal instructor of the Metropolitan Opera, furnished the melodious voice for Snow White in Walt Disney's history-making animated cartoon, "Snow White and the Seven Dwarfs." She got the job three years ago when she overheard Disney ask her father, over the telephone, for his aid in finding somebody for the part. Adriana yelled into an extension phone "Me, me; how about me?" Artists also used her features for Snow White's facial expressions.

Scenes From Flooded Re gion In Storm-Swept South

These pictures from flooded areas of the south show, top, automobile stranded on the Dixie highway, four feet under water near Canton, Ga. Bottom, wreckage of a freight train derailed by flood water near Fairmount, Ga.

DISHWASHING ADVICE FROM WISE OLD GRANDMA GRAHAM

GET a box of the New Improved Rinso and use it for the weekly wash, dishes and all cleaning. See how much richer, faster-acting and longer-lasting the New Rinso suds are. In tubs, they soak clothes at least 5 shades whiter than ordinary soaps—without any hard scrubbing or boiling. In washers, they get clothes the snowiest and brightest looking imaginable. Grand for dishes and all cleaning. Easy on the hands.

The New Rinso is endorsed by makers of 26 Canadian washers. Approved by Good Housekeeping Institute.

Tune in Rinso's "BIG TOWN"—starring Edw. G. Robinson with Claire Trevor—Tuesday Evenings, C.B.C. Network. See local paper for time and station

Rinso THE GRANULATED SOAP

MORE ABOUT—

NEPHELINE

(Continued from Page 1)

syenite is the only deposit of the mineral known in this continent and that its quality is exceptionally high. It is used in the manufacture of glassware, and continuing research is indicating that it may invade the pottery business and also the manufacture of chinaware because it provides a more brilliant glaze than feldspar. It may also be used for the same advantage in the making of stove enamel, and other branches of industry are being investigated for the purpose of creating a new outlet for the long neglected nepheline.

Canadian Nepheline Limited of Lakefield have estimated that the supply of nepheline syenite in their rock property in Methuen exceeds 5,000,000 tons, and last year their production reached 10,000 tons, twice the volume of 1936. In the news from Washington on Saturday, R. B. Ladoo of Boston, one of the foremost consulting engineers in the non-metallic industry, was quoted as saying that the quarrying, processing and uses of nepheline syenite is "a baby industry," a prodigy whose possibilities cannot be predicted in the present stage of its development.

Recent Business Romance

The nepheline quarry in the Methuen hills represents a business romance that has rapidly unfolded before the eyes of the people of this county within the last four years. If memory is to be trusted, without recourse to official records, the Canadian Nepheline Company reached the stage of production in 1935. An Examiner reporter visited the quarry with J. J. Duffus late in the summer of that year when the excavation seemed hardly more than a pin scratch high up on the south face of the "mountain" overlooking Emerald Lake, literally a gem of green colored water in a forest setting. The rock was being loaded onto trucks from a landing at the quarry level, practically in the rough sizes made by blasting. The company had made a fairly stout road partly by its own effort but otherwise assisted by grants which were obtained from the Dominion government. Several buildings were erected nearby for the accommodation of the quarrymen, chiefly a dining room and adjoining bunkhouse.

The road wound up the hill circuitously from the level of Stoney Lake, a long climb through scenic beauty including vistas of the lake and the rough woodland countryside. The rock was trucked to the crushing mill that had been erected at Lakefield near the old cement plant and close to the Otonabee River.

Crusher at Quarry

Plant changes since then both at the quarry and at Lakefield have been necessitated by the rapidly expanding demand for the nepheline product. At the quarry a new crusher was installed, operated by a Diesel engine. The rock is wheeled from the quarry pit a short distance to the nearby receiving level of the crusher whose outlet is a truck-loading landing on a new road laid out beside Emerald Lake. From the crusher, which reduces the rock to an average size of four inches, the nepheline is carried by gravity descent into a storage bins below, and the trucks are loaded from the bins for the long haul to Lakefield. The capacity of the crusher mill is 400 tons a day, Ralph G. Kilbon, superintendent, informed the Examiner Saturday afternoon. This improvement was completed last year, and meanwhile the capacity of the other crushing mill at Lakefield was doubled. John Sabatino is foreman of the plant in the village.

Railway Transportation

The mill at Lakefield reduced the rock to a half-inch size or less, and the processed product was loaded into cars on a C. N. R. siding, some of it being forwarded to glass manufacturing companies in Canada and the greater part to similar companies in the United States. Consumers of the nepheline syenite on both sides of the boundary soon discovered its merits in the making of glass that gave it a decided preference over feldspar. Brilliance and strength were two of the qualities that were soon disclosed in the glassware. For example, it is related, that a company in the United States which purchased a better grade of glasses, the word tumbler may appropriately designate them, and then made cut glassware out of them immediately realized that the nepheline had contributed qualities that were lacking in the basic feldspar glass.

Rochester Subsidiary

Demand for nepheline from the United States increased more rapidly than Canadian Nepheline Limited could supply it. The result was the organization of the American Nepheline Corporation of Rochester, a subsidiary of the Canadian company, with a mill at Rochester at least three times the size of the plant at Lakefield. As crude nepheline enters the United States duty free, and an ad valorem duty of 30 per cent. is charged on the processed product, the advantage of erecting a mill at Rochester is obvious. It is now the source of supply for the American market, including the Hazel-Atlas Glass Company of West Virginia, one of the largest glass companies regularly buying nepheline since it first reached the United States market.

Glass Industry's Support

R. B. Ladoo was referred to in Saturday's story from Washington as a representative of the American Nepheline Corporation. He stated that the rock could be laid down in Rochester at $5 a ton as compared with $6.50 for North Carolina feldspar. Mr. Kilbon told the Examiner that the glass industry of the United States wants the nepheline in preference to feldspar not merely because it is cheaper, but especially because it is a much better raw material.

"The Dominion Glass Company is willing to pay $18 a ton freight on nepheline for their plant in Alberta instead of bringing in feldspar from North Dakota, so that will give you an idea of what the glass manufacturers think of nepheline," Mr. Kilbon said. The Dominion Glass Company has factories in Hamilton, Montreal, Wallaceburg and Red Cliff, Alberta, and is probably the largest consumer of nepheline in Canada.

Low Iron Content

Nepheline syenite has a high alumina content with only about .06 per cent. of iron. Its use for more than two years in large glass manufacturing plants in the United States and Canada has demonstrated its value in the glass industry, Mr. Kilbon said. It provides them with a material that not only runs unusually high in alumina but also high in alkalies to the point that it has a much lower fushion point than potash feldspar. The fushion point is 1,210 degrees centigrade, affording a substantial economy in required heat as compared with feldspar.

Important Invention

An invention that provided an efficient and cheap process of removing the iron content from nepheline was the real turning point in the progress of this industry. The Methuen deposit was known for years before that mechanical development took place. The Examiner was told that the rock in its ultimate stage passes over a magnetic drum of high intensity thereby removing all the iron except .06 per cent.

When the quality of the nepheline product had been proved beyond doubt and a big market was available in the United States, money was required for the expansion that was warranted by the experience of less than two years. At that stage Ventures Limited became interested, it is understood, and was to a large extent responsible for the subsequent progress represented by the big Rochester mill and also the improvements at the quarry and at Lakefield.

Mr. Kilbon stated that the company is now building a wharf at the east end of Stoney Lake near South Bay and the old Lynburner saw mill, and as soon as navigation opens a tug and four scows will be ready for water transportation of the nepheline rock to the mill at Lakefield. Truck haulage will be reduced to the four miles from the wharf to the crusher at the quarry. It has already been published that the company had planned to ship their material down the Trent Canal to Lake Ontario in scows, but economy was abandoned when suitable competitive freight rates were quoted by the railway.

Boon To Lakefield

The Company is employing fifteen men at their Lakefield mill and thirty at the quarry. They are also using the old laboratory of the Canada Cement Company at Lakefield, and have in every respect been busy a young industry for the village.

Nazi Threat Not To Be Feared

Listening, with what appears to be a distinct lack of enthusiasm, the Italian senate is shown as it heard Il Duce voice assurance that the Nazi threat at the Brenner Pass need not be feared. At the same time he loudly declared that Italy could muster 9,000,000 troops within a few days, and was at the present time ready for instant war if it proved necessary.

COUPLE JAILED FOR BLACKMAIL

QUEBEC, April 11 (CP).—Georges St. Laurent and his wife will appear next Thursday on a charge of extorting $5,000 from Paul Taschereau, Quebec lawyer. The joint-accused are being held in jail, with bail set at $5,000 each.

Arrest of the couple April 1 followed Taschereau's complaint that he had been forced to hand over $1,000 in cash and a cheque for $4,000 under a threat made by the couple after St. Laurent "surprised" a man and woman in a hotel room.

The lawyer complained through his counsel, Mark Drouin, that he had been forced to hand over the cash and cheque under a threat of suit for alienation of affection.

Private complaint was laid before Judge Hughes Fortier in Court of Sessions and the couple were arrested more than a week ago, appearing last Friday in the chambers of Judge Laetare Roy. They pleaded not guilty.

Judge Stricken

Hon. Norman S. MacDonnell, justice of the supreme court of Ontario, appelate division, who died recently, in his 52nd year, following a lengthy illness. Justice MacDonnell was elevated to the bench in 1933 and was held in high esteem by the legal fraternity of the Dominion.

NORTH SCHOOL

JOLLY TIME HELD AT TAFFY PARTY

(Examiner Correspondence.)

NORTH SCHOOL, April 11.—The young folks of this neighborhood have been having a "sweet time" this last week attending maple-taffy parties. Messrs. Ward Burgess and Dean Baker invited about thirty young friends and neighbors to their maple sugar bush Thursday evening, on the old Norwood Road. As the jolly group waited for the taffy to cook they all joined in a sing-song around the boiling kettle. After they had indulged in an abundance of taffy, weiners and rolls were then prepared by the older members of the party, which were much enjoyed. The party was then invited to the home of Dean and Charlie Baker, where games of cards, pick-up stick and crokinole were played, while the sporting members of the party listened to the hockey match.

WAKE UP YOUR LIVER BILE—

And You'll Jump Out of Bed in the Morning Rarin' to Go

The liver should pour out two pounds of liquid bile into your bowels daily. If this bile is not flowing freely, your food doesn't digest. It just decays in the bowels. Gas bloats up your stomach. You get constipated. Harmful poisons go into the body, and you feel sour, sunk and the world looks punk.

A mere bowel movement doesn't always get at the cause. You need something that works on the liver as well. It takes those good, old Carter's Little Liver Pills to get those two pounds of bile flowing freely and make you feel "up and up". Harmless and gentle, they make the bile flow freely. They do the work of calomel but have no calomel or mercury in them. Ask for Carter's Little Liver Pills by name! Stubbornly refuse anything else. 25c.

for:

A MAID, a stenographer, an errand boy, all sorts of help, skilled and unskilled. Want Ads bring them quickly.

A TENANT for that vacant room, apartment or office space; a two line Want Ad often brings results in 24 hours.

A CUSTOMER for your used car, furniture or home. For a quick profit, wise advertisers depend on the Want Ads EXCLUSIVELY.

Use:

EXAMINER WANT-ADS FOR

Quick Results!

PERSONAL AND SOCIAL

Mr. and Mrs. William Jones of 281 Romaine street are celebrating today their 17th wedding anniversary.

❖ ❖ ❖

Miss Vera Gilroy, Reg. N. left today for Brockville, where she will nurse her mother, who is seriously ill.

❖ ❖ ❖

James B. Brown of 307 Pearl avenue, and City Market clerk for many years, celebrated a birthday anniversary yesterday.

❖ ❖ ❖

Mrs. Duncan Walker, Miss E. Morrow and W. G. Morrow arrived home Friday after their usual winter sojourn in California.

❖ ❖ ❖

Mr. and Mrs. Harold Morrow, of Monaghan Road, arrived in the city Friday, after a vacation in the West Indies.

❖ ❖ ❖

Friends will be interested to know that Mrs. R. Bugg, who has been residing at 621 Water street, has now moved to 663 Water street.

❖ ❖ ❖

Mrs. L. D. Letellier and family of Crescent street have returned to town after a three months vacation in California and other states.

❖ ❖ ❖

Mrs. F. R. Gorrie and little daughter, Isabel Ann, of Toronto, were guests for the week-end of the former's parents, Mr. and Mrs. A. S. Couper, Engleburn avenue.

❖ ❖ ❖

Mr. and Mrs. W. C. Donovan and sons, Kevin and Gerard, of Prescott, Ontario, were recent visitors of Mrs. Katherine O'Toole and family, Park street, north.

❖ ❖ ❖

Miss Leone Comstock, daughter of Mr. and Mrs. John Comstock, has arrived from Branksome Hall, Toronto, to spend the Easter vacation with her parents.

❖ ❖ ❖

His Hon. the Lieutenant-Governor and Mrs. Albert Matthews, accompanied by Mr. Dennis Fitzgerald, A.D.C., left for Midland yesterday and while there will be guests of William Finlayson, M.P.P.

❖ ❖ ❖

Miss Louise Elliotson, with ticket No. 37, was the lucky winner of the draw held by Vimy Ridge, L.O.B.A., Number 224. Mrs. J. Pickering was awarded the prize for selling the largest number of tickets.

❖ ❖ ❖

Mrs. E. Montgomery, Spencley's Lane, was the maker of the very handsome cushion on which tickets were sold at the bazaar held by the Women's Auxiliary of the Textile Workers. The cushion will be drawn for later in the week.

❖ ❖ ❖

Last evening the Rev. Canon J. D. Paterson held an interesting 'Hour of Remembrance' in the parish rooms after the evening service, when writings and incidents in the life of the late Bishop Taylor-Smith were discussed, with appropriate music at intervals.

❖ ❖ ❖

Passion Week services will be held to-night in St. Andrew's and Knox United Churches. At St. Andrew's the special preacher will be the Rev. M. C. Parr of George Street United, with the Rev. E. W. Young conducting the service, and the Scripture lesson read by the Rev. C. C. Boyter of Park Street Baptist Church. At Knox Church, the Rev. E. W. Rowland will be the special preacher, with the services conducted by the Rev. V. E. R. Zufelt, assisted by the Rev. J. H. Sutcliffe of Murray Street Baptist Church.

❖ ❖ ❖

Large Crowd Attends Y. M. C. A. Sing-Song Hour.

A large crowd attended the final Y.M.C.A. Sunday Night Sing-Song Hour for the season last evening. Ed MacDonald, chairman of the committee in charge of these pleasant Sabbath night "get-togethers", presided, and E. Trethewey was the enthusiastic song-leader for a program of sacred hymns, with C. Gorrie at the piano.

Three most delightful vocal solos contributed by Jack Gibson as guest artist, were much appreciated by the audience. Jack Sage also gave two beautiful solos.

The Rev. Dr. A. T. Barr, pastor of St. Paul's Presbyterian Church, was also present and addressed the meeting, answering a number of questions on the Bible. After prayer, Dr. Barr pronounced the Benediction.

FOR SOUR STOMACH AND INDIGESTION

Don't suffer from after-eating discomfort. Eno's "Fruit Salt" will soon set you right, for Eno is alkaline. It neutralizes acid condition and sweetens the stomach.

And more . . . Eno gets at the root of the trouble and prevents recurrence. It regularizes intestinal activity, keeps the eliminative tract free from poisonous waste.

A dash of Eno in a glass of water morning and night soon normalizes and revivifies the entire inner system. Doctors recommend Eno and take it themselves because they know it is safe! It acts gently, effectively, forms no habit. Remember, life today calls for Eno's "Fruit Salt" so 'phone your druggist now. Handy size, 50c, Household size, 85c.

The Examiner Goes to a Party:

Happy birthday to Maureen Grovelle, 344 McGill Street, who was ten years old on Sunday. Maureen is the daughter of Mr. and Mrs. Peter Grovelle. On Sunday afternoon she had some of her little girl friends in for a party and the Examiner's photographer happened to hear about it and invited himself along too. He liked the birthday cake but was not so good at the games. In the picture at the TOP, Maureen is seen cutting the cake while some of her young friends look on. From left to right the girls are, Dorothy Curtin, 9, 422 Rubidge Street; Thelma Hynes, 9, of 368 Park Hill Road; Maureen Grovelle, the hostess; Isobel Hunt, 7, of 341 Downie Street; Bernice Traviss, 10, of 590 Murray Street. At BOTTOM are some of the other guests. From left to right they are, Doreen Fontaine, 10, of 166 Adeline Avenue; Shirley Connelly, 7, of Downer's Corners; Irene Doleman, 10, of 388 McGill Street; Dorothy Guerin, 9, of 231 King George Street; Audrey Fontaine, 13, of 166 Adeline Avenue; Donna White, 8, of 292 McGill Street. (Examiner Staff Photos.)

The Sunday Night Sing-Song hours, held after evening service, have been a popular feature at the Y.M.C.A., and much credit is due the committee which has been responsible for the meetings and enjoyable programs from week to week. The committee includes Ed McDonald, chairman; Miss P. Rome, secretary, and the Misses Jean Weir, M. Stanton, F. Bestard, O. Gillespie, M. Macdonald, and Messrs. G. H. Roper, J. Dundas, F. Trotter, J. Lockhead, G. E. Nicholls, E. Trethewey, C. Gorrie.

❖ ❖ ❖

Attending Funeral Of Late Harvey Staunton.

Among those from out-of-town who attended the funeral of the late Harvey J. Staunton, Thursday last, were the following: Wilfred Hussey and son, Harvey, Dr. G. McCormack, H. McMullen, Mrs. Kate Jackson, R. Walters, all of Toronto; Mr. and Mrs. T. W. Wood, Ambrose Wood, Mrs. Harold Wood, all of Orillia; Will Hussey, Mrs. S. Higgs, Mrs. H. Lockwood, Mr. and Mrs. Blake Lockwood, Mrs. Phillip Barney, all of Lindsay; Mr. and Mrs. J. P. Archer and son, Campbellford, George McCormack, Vivian, Mrs. O. Flewell, W. Flewell, Ballantrae; Mrs. R. Flewell, and sons, Uxbridge; Mrs. M. Galbraith, Miss Florence Staunton, Newmarket, Mr. and Mrs. C. R. Smith, Thornbury, Mr. and Mrs. S. Touchbourne, Lakefield.

❖ ❖ ❖

Famous Cantata St. Andrew's Choir.

At the evening service last night in St. Andrew's United Church, the cantata, "The Crucifixion" was rendered by he choir under the fine direction of the organist, R. B. Harle, L.L.C.M., A.T.C.L. The music for "The Crucifixion" ranks as the most famous of Sir John Stainer's work. The story, for which the words were written by the Rev J. Sparrow-Simpson covers the last hours in Christ's life on earth from the Garden ofGethsemane to the Death upon the Cross, and was set forth with fine interpretation by the choir and soloists, who included Evelyn Edwards, Adam Hawley, Edward Humpage and James Johnston.

❖ ❖ ❖

Ball—Close.

A quiet wedding was solemnized Saturday evening at seven o'clock in All Saints Church, when Helen Beatrice, only daughter of Mr. and Mrs. George Close of Peterborough, became the bride of Stanley Wheeler Ball, son of Mrs. C. Ball, and the late William Ball of Peterboroguh. The Rev. Canon J. D. Paterson performed the ceremony.

The bride wore a becoming frock of navy blue triple sheer with matching hat and accessories. The attendants were Miss Jean Jewell, who wore also a navy blue costume, and Levergne Gilmour.

Mr. and Mrs. Stanley Ball will reside at 268 Aylmer street.

❖ ❖ ❖

Marshall—McDougall.

With the Rev. E. W. Young officiating, a quiet wedding took place Saturday afternoon in St. Andrew's Church manse, when Olive Hope McDougall was married to J. R. Desmond Marshall.

After the ceremony the happy couple left for New York, where they will sail for a trip to the Bahamas and Cuba. On their return, Mr. and Mrs. Desmond Marshall will reside at 118 Eglinton Avenue, Toronto.

❖ ❖ ❖

Defoe—Small.

TWEED, April 11.—Of wide interest in medical circles was the marriage of Dr. Charlotte S. Small of the Women's College Hospital, daughter of Rev. and Mrs. Walter Small of Chengtu, West China, to Dr. Colin S. Dafoe of the Kingston General Hospital, son of Mr. and Mrs. Frank Dafoe, Madoc, which took place at three o'clock Saturday afternoon in Trinity United church, Toronto. Rev. G. Fallis and Rev. Walter Small, the bride's father officiated. The music was played by Mrs. A. J. Brace. The church was decorated with spring flowers and palms.

The bride, given in marriage by her father, wore a white chiffon gown, floor length, with bolero jacket, veil, pink roses and lily-of-the-valley. Her attendants were Miss Dorothy Small, her sister; Miss C. Dafoe, sister of the bridegroom, and Dr. Margaret Harcourt, a classmate. They were gowned in pink, blue and yellow lace over taffeta and carried old fashioned nosegays of mixed flowers. The groomsman was Mr. Josse Turner, and the ushers, Mr. William Small, Mr. John Small (brothers of the bride) and Mr . Roswald Dafoe, brother of the bridegroom.

A reception at 97 George street, followed the ceremony. The bride's mother wore a gown of black silk trimmed with sequins, small black hat and corsage of sweet peas. The bridegroom's mother wore a black figured chiffon with corsage of roses. For travelling the bride wore a blue serge suit with navy accessories.

The couple will motor to New York on their wedding trip. The bride's parents are home on furlough from China.

Excellent Choice

BEIGE, ONE of the most popular of the spring shades, for maid and matron alike, is an excellent choice for a basic costume color, as you can vary such a costume with many different colored accessories.

Practically every color harmonizes or makes a pleasing contrast with beige.

With smartly tailored beige coat and hat with a up-tilted feather, this young woman carries a winding and tapering purse of pliant calf, with narrow rolled handles—a Bienen-Davis design. It is thin and practical, and comes in all the new shades for smart spring purses—roseberry and Parisian blue as well as black.

The gloves match the coat, the scarf the bag, completing the ensemble.

Style Whimsies.

Bigger and brighter patterns decorate the spring kerchiefs. Birds and flowers are seen on the latest linen squares in corals, blues and greens. Many of them have dark bindings and are hand rolled. Large tulip-printed sheer squares are carried for evening.

If you want something more amusing, there are Mexican silhouettes, cactus, pottery, automobiles, boxes, railroad stations and other odd designs.

W.M.S. Service Is Held in St. James'

The annual church service of the Woman's Missionary Society was observed on Sunday morning by St. James' W.M.S. Auxiliary when a large representation of the members gathered and entered the church in a body.

The Missionary Psalm "He shall have dominion also from sea to sea and from the river unto the ends of the earth" was read responsively with the pastor, Rev. Fred Craik, leading. The pastor also gave the missionary message to the members of the society and to the congregation basing his address upon the theme" Women of Faith, Vision and Service." In elaborating this topic the speaker applied it particularly to the auxiliary and its allied societies, the Circle and Mission Band. He commented upon the fine work being done by all three organizations in St. James Church.

The pastor used as his text, St. Paul's words to the Corinthians, "For all things are yours" "And ye are Christ's and Christ is God's", from 1 Cor. 3:21, 22, 23.

Spirit of "Upper Room"

Deploring the fact that only one-third of the women of the United Church of Canada, belong to the W.M.S. Mr. Craik pointed out the high value of the aims and objectives of this society which is still carrying out the spirit of the "Upper Room" with is power of redemption to the whole world.

Missionary Program

The choir under the splendid leadership of Cecil Lapp, the organizer gave a special missionary program of music, which besides the hymns, included the inspiring anthem "Soldiers of Christ Arise". A most appropriate solo, "The Palms" was sung with fine effect by Mrs. Ernest Kitney and the beautiful duet "Unanswered" by Mr. and Mrs. Gerald Cuff, proved a fitting finale to the service.

Next month will mark the 20th anniversary of St. James' Auxiliary which bears the developments of a highly spiritual background and consecrated leadership. This milestone will be suitably celebrated by the society.

Announcements of the Passion Week services were made with Rev. E .W, Young thep reacher at St, James on Thursday evening.

Millbrook Personals

The pupils of the entire Public School were taken by car into Peterborough on Wednesday afternoon to attend the Capitol Theatre. One hundred and thirty-five seats were previously reserved, by telephone, for the party, among those who provided cars being Charles Thorndyke, Reeve W. E. Ball, Jean Burnham, Frank Stinson, R. H. Edmunds, L. H. Winslow, Mrs. W. W. Kennedy, Fred Lowery, L. Unitt, M. McDowell, H. D. Bigelow, G. F. Harrington, J. E. Allen and others.

Lawrence Ingram's many friends locally will regret to learn that he is in the Toronto General Hospital suffering from an injury to his right hand, the result of an accident.

Mrs. D. K. Chiles is in Toronto for a brief stay, going to the city on Wednesday.

Robert and Norma Dunford, of Oshawa, motored from that city on Wednesday, and visited their uncle and aunt, Mr. and Mrs. F. J. Smith.

Mrs. Alan Gray and son, Howard, motored from London and visited her parents, Mr. and Mrs. Joseph Lancashire.

The local Horticultural Society has decided on its premiums for the current season, and believes the choice the best so far in the history of the organization. Each member will receive one yellow shrub, "Kerriaponica"; one Rugosa rose, bright red in color, and a Morgenrood phlox, of a striking red shade, all of which will be distributed shortly.

NEW CANADIAN CLUB

WINDSOR, Ont., April 11 (CP).—Boys' Clubs Incorporated, an international organization having as its chief object the employment of the idle time of boys over seven years of age, will open its first Canadian club at a "charter dinner" to be held here May 27. It was announced last night 200 members of the Detroit and Highland Park Clubs will attend the inaugural dinner.

It's No Surprise That You're Constipated!

If constipation has you bogged down so you feel tired, sunk, all played out—it's time you asked yourself some questions!

What have you had to eat lately? Just meat, bread, eggs, potatoes? It's no surprise you're constipated! The chances are you don't get enough "bulk." And "bulk" doesn't mean a lot of food. It's a *kind* of food that isn't consumed in the body, but leaves a soft "bulky" mass in the intestines and helps a bowel movement.

If this is what you lack, your ticket is crisp crunchy Kellogg's All-Bran for breakfast every day. It contains the "bulk" you need plus Nature's great intestinal tonic, vitamin B1.

Eat All-Bran every day, drink plenty of water, and take a new lease on life! All-Bran is made by Kellogg in London, Ontario. Sold by every grocer.

Trio of Childhood

Here we have, Arleigh, Gordon and Donna, (reading from LEFT TO RIGHT) two years, three years and one year old respectively. They are the interesting children of Mr. and Mrs. A. Brotherstone, 562 Waterford Street. —(Roy Studio Photo).

Contrasting Colors and Fabrics Favored For Women's Clothes

(By Central Press)

The contrast note looms large in this season's fashion picture. Nowhere it is more strikingly displayed than in the new wool daytime costumes for street, travel or sportswear.

Not only is there a great freedom in the use of the bright new colors

in bold combinations, but designers have expressed their liking for variety by teaming contrasting fabric types in the season's suits.

Soft smooth woolens are used with nubby or hairy-surfaced wools in jacket and skirt costumes or in two-piece ensembles of the frock and coat school. Plain woolens are smartly set off by novelty striped and patterned weaves in bright combinations, and the union of plaid and plain is important in every sort of costume.

Contrast in Sports Wear

For sports, country or travel wear, the contrast is carried out in the use of plaid wool tweed jackets over monotone skirts in soft shetland wool, and dark monotone jackets are combined with contrasting light-colored skirts and boxy over-jackets.

A well tailored example is shown in this three-piece suit in wool shetland, with fingertip box coat in beige, wine, yellow and gray check over a solid beige jacket suit with wine leather belt and buttons. A sheer wool ascot striped in colors to match the checked coat provides additional bright accent.

Lily Lake Personals

Members of the Lily Lake Christian Endeavor Young People's Society, who won the recent attendance contest were cordially invited by the losing side to the home of Mr. and Mrs. C. J. Hancock. The contest ran from the first of the year up to the end of March. The winning side stood with seventy-five members present and the losing side with fifty-nine. The evening was spent in progressive euchre, the prizes going to: First, ladies, Olga Wilson ;first, gentlemen, Kenneth Darling; ladies, consolation, Alta Wilson; gentlemen, consolation, Jack McGowan.

A dainty lunch of sandwiches, cake, and ice-cream, was served by the losing side. Among those present were: Mr. and Mrs. George Middleton, Mr. and Mrs. Clarence Hancock, Mrs. Stanley Blewett, Mrs. Hancock, Misses Evelyn Young, Marguerite Darling, Rita Darling, Alta Wilson, Olga Wilson, Marjorie Tully, June Blewett, Rhea Wilson, Greta Wilson, Jean Hancock, Enid Hancock, Loraine Middleton, Messrs. Harold Thompson, Ken Darling, Jack McGowan, David Tully, Elwood Nichols, Donald Ackison, Billie Ackison, Archie Wilson, Cecil Hancock, and Roy Hancock.

BOILS

Poultices of Mecca relieve pain, bring out cores, heals quickly, no scar. 25c, 35c, 50c, $1.00.

"MECCA" OINTMENT

"LENTEN" FISH IN TASTIEST FORM

X MARKS THE SPOT

WHERE *the flavor* is put into the sandwiches by filling them with CROSSED FISH Norwegian brisling—the tastiest of all little fish that swim in the sea. You'll know them by the CROSSED FISH label—the standby for QUALITY for more than 50 years.

Crossed Fish
NORWEGIAN BRISLING
Famed for Finer Flavor

· THE BEST BUY IN TISSUE ·

SUGAR-CRISP CORN FLAKES BRAND

● There's a new, brighter taste in corn flakes. It's Sugar-Crisp—made differently and toasted extra-crisp to bring out all their extra tempting deliciousness. Ask for Sugar-Crisp by name at your grocer's and give your family a real treat.

A "C. W. POST" CEREAL MADE IN CANADA

D-28

WOMEN'S WORK AND INTERESTS

Dinners of the Week

(By MARY MOORE)

All These Meals Have Been Served, Eaten and Approved

SUNDAY
(Nice for Easter Sunday Dinner)
Baked Creole Ham Slices
(see below)
Parched Rice (see below)
Chopped New Beets and Greens
Salad Platter of Celery Hearts, Carrots Slivers and Radishes
Canned Peach de Luxe Dessert
(see note)
Coffeee

Notes: Spread thin whole slices of mild smoked ham with catsup diluted with either water, vinegar or mayonnaise, and either bake on buttered baking dish or broil. Parched rice is not new but is almost universally forgotten. Pick over but do not wash 1½ cups rice (do not think this is too much for it is such a favorite you are bound to run short)—place dry in hot frying pan containing 2 tablespoons butter (or cooking oil if butter is scarce), and stir over moderate heat constantly until rice is an even gold. Then add 3½ cups water, 1½ teaspoon salt, and turn heat low and let come to boiling point, then cover and place is oven with the ham and let cook 30 minutes at about 350 deg. Fahr. Serve as a border round slices of ham on hot platter. Garnish with parsley or whole ripe olives.

The dessert was given in detail last week. If you did not clip it I'll be nice and say it is merely blanc mange using peach juice in place of milk, and flavored with almond extract. Place half peach, rounded side up over pudding and trim with border of whipped cream.

MONDAY
(Oven Dinner—quite economical)
Baked Onions Stuffed with Ground Left Over Ham
Baked Potatoes
Casserole of Creamed Outer Stalks of Celery with Grated Cheese Crust
Hot Apple Sauce Cake
Old Cheese Coffee

TUESDAY
(Economy Meal)
Meat Loaf par Excellence (see note)
Baked Potatoes
Shredded Carrots with Butter Sauce
Deep Dish Plum Pie with Powdered Sugar
Coffee

NOTE: Have the butcher grind the unsliceable end of a smoked side bacon (about ¼ lb.) into the shank beef he grinds for the meat loaf—no matter what you add to this meat loaf to extend the flavor it will be good—tomato juice or catsup, fine crumbs, horseradish, egg whites beaten stiff, grated onion are all good alone or in combination.

WEDNESDAY
(Hasty meal)
Tomato Omelette (see special note)
Shredded Green Beans
Creamed Corn
Fruit Cup of Sliced Peaches and Oranges
Coffee

NOTE: Lacking enough cheese to make a cheese omelette I squinted over my canned fruit and vegetable shelf to find some other flavoring. I opened a can of condensed tomato soup, and used a quarter of a can, adding it to the beaten yolks, and when the whites were beaten added ¾ cup boiling water to the yolks while beating, then fold in the whites, and immediately poured it into the hot oiled frying pan. Heat had to be turned down in one minute—and when it was well puffed top was dried off under broiler. A successful meat substitute omelette for dinner or lunch.

THURSDAY
Fricassed Veal Chops
Mashed Potatoes
Sliced Tomatoes and Head Lettuce Salad
Compote of Apples in Lemon Syrup
Cookies Coffee

FRIDAY
(Economical)
Casserole of Salmon and Potatoes in Celery Stock diluted with Evaporated Milk
Shredded Boiled Cabbage
Mashed Parsnips
Gingerbread Apple Betty
Cream Coffee

SATURDAY
Casserole of Baked Weiners and Canned Corn
Green Peas (canned or new)
Celery Hearts
Apple Crisp Coffee

SPRING SUIT ADDS COLOR AND CHARM AFTER LONG WINTER'S DRAB CLOTHING

You Are All Ready for Easter in One of These

Left, gray English worsted tailored suit; right, black and yellow print dress, black wool redingote.

By LISBETH

Jackets, generally speaking, are a little longer; skirts are slim and about the same length. Redingotes are again with us, and materials are legion.

A smart little suit with a flower—fresh or artificial—in your lapel, and you are ready for Easter or any other gala time.

Hips are slim and shoulders medium broad, especially in the redingote type suit and in dresses, and blouses are more attractive than ever—and more varied.

Illustrating these general comments is the suit at the left. It is the custom made classic tailaleur for 1938. This model is of gray worsted, imported from England, and is impeccably tailored. The jacket is of the three-button variety, with flap pockets on the hips and one on the breast. A sheer batiste blouse is worn with it.

Notice the gay little hat wtih the pompom on top, the smart stitched suede bag and shoes, pull-over gloves.

Print and Solid.

One of the smarest new redingotse of the new spring season is shown in the photograph at the right. The silk dress is in black and yellow print trimmed with black wool, and the black wool coat is trimmed at the neckline with coils of the yellow silk print.

A chich black felt hat with a yellow and black bandeau is worn with it.

The striped suit is high style, men"s wear worsteds being used for it. These suits are made with the sleekest possible silhouette, attained by the "lean hipped styling which is emphasized through buttoning the jacket straight down through the hip section.

This molded hip and long waist section is one that is used universally by the quality suit makers.

These suits, too, may be worn right now under the fur coat, and will be fresh for spring.

If you like the bolero idea, better get one right now and wear it, as it is being used with such vim and vigor that it may not last indefintely.

A novelty in suits is the contrast suit, maybe in rose and navy; and the satin-back worsted suit with satin piping.

Cape suits are especially good with hip-length capes, the cape being practcally to wear also over printed dresses all summer.

Norwood Branch Ends Society Year

NORWOOD, April 11.—The April meeting of the Norwood branch of the Women's Institute was held at the home of Mrs. Wm. Chamberlain, Ridge street, on Friday afternoon with Mrs. Alex Innes vice-president in the chair and seventeen members in attendance.

Minutes were read by the acting secretary, Mrs. Rothwell and correspondence laid aside. It was moved and seconded that all bills be paid so that the books of the Society could be closed for the year now ending. The directors gave a report of the past months' activities and it was decided to send fruit to two members who were ill. The secretary was authorized to forward Institute fees to the distritc secretary and arrangements were made to hold the annual meeting next month in the Council Chamber.

The program convenor then took the chair and Mrs. Rork Ferguson favored with an organ solo, "Dance of the Blue Bells." Mrs. Chamberlain gave a reading, "The Full Life," "Farmer Grump at W.I." was read by Mrs. J. Rothwell and Mrs. D. Kenyon read "A Wedding Slightly Mixed." Mrs. Alex Innes also gave a reading, "A Minister on Bad Terms With His Congregation."

The remainder of the program was devoted to contests which were heartily enjoyed. Mrs. Roy Longhurst conducted one on the word Institute which was won by Mrs. R. S. Fennell, who succeeded in making 21 words of the letters. A bean guesing contest was arranged by Mrs. Innes and won by Mrs F. J. Stewart and Mrs. Rothwell won a contest conducted by Mrs. Chamberlain.

A hearty vote of thanks was tendered Mrs. Chamberlain and all responded in usual way. The meeting closed with the National Anthem after which a dainty lunch was served and a social time enjoyed.

JUST BETWEEN US WOMEN

"Be positive instead of negative, my friend. Claim your birthright—success in your legitimate ambition. Think only of success. Believe success is coming to you. Work for success. And you will be surprised how quickly conditions will change for you. It is the inexorable law. You can, if you think you can!"

—Marden.

(PART 2)

Dear Friends:

Did you ever try living like that? Forgetting even the thought of failure, seeing yourself successful, working towards it, thinking continuously about it. You cannot let success and failure occupy your mind at one and the same time, for the strongest will push out the weakest.

I don't know who coined the phrase, "God helps those who help themselves" but it is certainly true. What is more exasperating than those who continually think they will fail, who 'can't do this and can't do that" and who in fact will not even try.

It works in everything you do, whether it be making a pie or clerking in a store, trying to live a good life, trying to break a bad habit, or getting along with your family and friends. You will get what you are looking for, and it is much easier to look for success than to look for failure.

Do you think a man like O. S. Marden would write such a thing if he thought there was no meaning to it, or that I would pass it on to you if I had not found it would work? Let us assume you are one of the timid ones who cannot believe they will ever succeed in anything.

Start today and change your thoughts to success. Push the thoughts of failure right out of your mind. Do what you can today, forgetting all about tomorrow or next week, yesterday or last year. You were a different person then, and you will be much different tomorrow now you have let success predominate.

I tell you sometimes about the things I have done, not to brag which God forbid, but to show you that, handicapped as I was, sickly from birth, I would not let failure get me down. And although I do not dare to put myself in a class with them, Milton the poet was blind, yet he wrote Paradise Lost and Paradise Regained. Lord Byron was lame, Beethoven was deaf, Napoleon was small and of humble origin, Nelson was blind in one eye, all of them could have let failure have its way with them but they chose success, and their names will live forever.

Supposing you are not clever like them, there must be something you want to feel successful in. In myself, just let someone intimate there is something I could not do, something I might fail in, and immediately my brain starts clicking and I start looking for ways in which I could do this thing.

Sometimes we need a spur like the scorn of another, or the urge of poverty, or the humiliation of being poorly dressed, or the ridicule of cruel friends, before we will cast the thought of failure far from us and put the determination to succeed in its place.

Failure is a nauseating thing. People never talk along to you nor up to you, but always down to you. You are below their level and they do not want much to do with you. Failure carries its own badge in shabby clothes and shoes, in a look of defeat, in a feeling of humiliation.

And success carries its own badge too, in brighter eyes, and a readiness to work, in a hopeful look, and a determined idea of where you are heading. So, in whatever way you wish to be successful, think of it breathe it, work for it. Some achieve it in large ways, and some in the small things. But whichever it is, get started now, today, and see what a difference your life will have.

Your Friend,
ROBERTA.

DIAL TIME IN 1851

ERINDALE, Ont.—(CP).—Clocks and watches, if any, were scarce here in 1851, old records of St. Peter's Church noting in that year, "The time of service will be changed from 12 to 11 o'clock, the time to be governed by Mr. McGrath's dial."

Wife Preservers

A mother uses a paste of starch and water to clean all the fuzzy toys like dogs, teddy bears, cats, etc. Use just enough water to dissolve the starch, she says, and rub paste well into the toy. Let paste dry and then brush off. The dirt comes off with it.

Startling - - - - Sensational

NEW "Beauti-Skin" CHIFFONS

Now! A sensational discovery by Orient that is so new . . . so different . . . that it sets an entirely new standard in stocking creation, making the loveliest legs lovelier. "Beauti-Skin" Chiffons are a gorgeous new beauty treatment for your legs, as essential to the perfect ensemble as your own flattering cosmetics.

Here at last is the stocking of your desire:

- Flawlessly sheer, yet longer wear.
- Lovelier, softer texture for a more entrancing display of colors.
- Closer clinging. Seams stay straight; will not twist on your legs.
- Splashproof.

Only Orient can offer you the perfection of "Beauti-Skin" for only Orient knows the secret of this brilliant discovery. Ask for Orient "Beauti-Skin" Chiffons today! Your legs will know and show the difference.

See "Beauti-Skin" in the sparkling high-fashion versions of the important Copper gamma—and sophisticated Beiges.

$1.00 $1.50 $2.00

ORIENT

* Trade Mark C.S.P. Ltd.

★"THE WORLD'S MOST BEAUTIFUL HOSIERY"

ALL I CAN SAY IS — YOU'RE NOT THE SWEETHEART I MARRIED!

You need regular protection of this special purifying ingredient

DON'T risk the *needless* humiliation of "B.O." Use Lifebuoy *regularly* . . . Remember—warm rooms, heavy clothing, increase danger of offending . . . *Feel* how the special purifying ingredient in Lifebuoy is carried deep into the pores by the soap's refreshing, abundant lather . . . It stops "B.O." . . . Its clean scent rinses away.

Care for your complexion and hands with Lifebuoy, too. "Patch" tests on the skins of hundreds of women prove it's over 20% milder than many so-called "beauty soaps" and "baby soaps" . . . And Lifebuoy removes *germs* as well as dirt from the hands!

Approved by Good Housekeeping Bureau

Try this *extra-moist* lather . . . *feel* the difference in your shave

You'll feel a big difference the very first time you try Lifebuoy Shaving Cream. Lifebuoy lather holds 52% more moisture. It soaks the toughest whiskers soft—so you can shave clean, close and often in comfort. Lifebuoy is decidedly milder than other leading shaving soaps, too. That's why it's so kind to tender skin. Get a tube today. Or, write Lever Brothers Limited, Dept P2T, Toronto, for FREE Trial Tube.

LIFEBUOY SHAVING CREAM

REAL VALUE... SAFEGUARDS HEALTH

Nothing Is Left To Chance

AT BUEHLER'S. Scales Tested Regularly—Managers Trained in Buying Quality Meats—Prices Revised Daily. To Save You Money!

Specials for Tuesday Only!

SIRLOIN & WING STEAKS 21c lb.

LOIN VEAL CHOP BUTT PORK STEAK 23c lb.

PORK LIVER Sliced 12½c Lb.

BUEHLER BROTHERS
387 GEORGE ST. Phone 3680

Pork Tenderloin 29c lb.

THE EXAMINER CLASSIFIED COLUMNS GET QUICK RESULTS

Births
Marriages
In Memoriam
Card of Thanks
Deaths

BORN

BALL.—At Nicholls Hospital, Saturday, April 9, to Mr. and Mrs. A. Ball, 176 Charlotte, Apartment 1, a son.

DONNELLY.—At Nicholls Hospital on Monday, April 11, 1938, to Mr. and Mrs. W. A. Donnelly, 303 Elias Avenue, a daughter.

DOUGLAS.—To Mr. and Mrs. George Douglas (nee Helen Heard), on March 7, 1938, a son (William George).

MARRIED

MARSHALL — McDOUGAL. — On Saturday, April 9, 1938, by the Rev. E. W. Young, at St. Andrew's Manse, Alice Hope McDougal to John Richard Desmond Marshall.

DIED

NORTHEY, A. B.—On Sunday, April 10, A. B. Northey, aged 84 years. Funeral will leave his late residence Lot 31, Concession 17, Smith Township, on Tuesday, April 12, at 1.30 p.m., to Wesley United Church for service, to Lakefield Cemetery for interment. The Rev. Mr. Stewart will officiate.

CARD OF THANKS

The family of the late Edward O'Toole, who died recently, wish to thank Canadian General Electric, also the many kind friends and neighbors during their recent sad bereavement.

Mr. V. E. Crebar and family wish to thank all those who sent floral tributes and mass cards, and all friends and relatives for their kind expressions of sympathy shown him during his recent and sad bereavement in the death of his mother.

COMING EVENTS

First Insertion, 20 Words or less, minimum charge 50c. Subsequent consecutive insertions, 40c per Insertion. All over 20 Words, 2c per extra word per Insertion.

1 FLORISTS 1

THE PETERBOROUGH FLORAL CO Flowers Delicately Arranged for All Occasions.
436 Water. 'Phone 1395 ,Nights 1688

PERSONALS

TO LOOK ATTRACTIVE AND BECOMING for Easter—Have your Permanent designed at Reid's Beauty Shop, 416 Water Street (near Post Office). 'Phone 2467. Low Prices and Best Quality.

SPRING CLEANING? NEW PICTURE Frames will improve those Old Pictures. Lewis R. Parks' Studio, 208 Charlotte.

GERTRUDE GROVELLE, 344 McGILL Street, 'Phone 2891 — Finger Waving, 25c. End Permanents $1.00. Permanent Waves $2.00 to $7.00. Ten years' experience.

EXPERT WATCH REPAIRING. BERT Austin, 216 Charlotte. 'Phone 1633.

LEAVE IN YOUR SUEDE SHOES FOR Cleanings, 25c. Service Cigar Store.

SAVE ON SPRING CLOTHES—HAVE them Cleaned, Pressed, Repaired or Altered at Cleanrite Cleaners, 173 Simcoe St. 'Phone 75. Delivery Service.

TWO-WAY ACTION ON THE KIDNEYS, antiseptic and invigorating, Rumacaps attack the cause of Rheumatism, Sciatica, Lumbago. McDermid & Jury, Lynch's, and Elliott's Drug Store.

COUPLE GOING TO MONTREAL WILL take Two Passengers, leaving Friday Morning, returning Monday. 'Phone 3933W.

FOR SALE

4 Miscellaneous 4

DEPENDABLE LIGHT BULBS, 25, 40, and 60 Watt—for 10c. Millard's Sport Goods, 212 Charlotte.

HENHOUSE, REAL GOOD CONDITION. T. J. Edgerton, Mount Pleasant.

GRAFLEX 3-A 5 x 7 BAUSCH-LOMB Tessar F 4.5-32 Stop Lens, Curtain Shutter, 1,000 sec. speed, Roll Film, Leather Carrying Case, about 1-3 Cost. 381 Gilmour, 557W.

ELECTRIC WASHER, GUARANTEED one year, $19.50. Terms: $1.00 week. Johnston's, George at McDonnel.

SEVERAL DRESSES, SIZE 16, GOOD condition. 'Phone 3062W.

FOR SALE

4 Miscellaneous 4

FIRST QUALITY RED LATHAM RASPberry Sets, two-year-old canes, $15.00 per housand. Apply Carl Williams, Campbellford.

GENT.'S WHEEL. APPLY 383 ROGERS Street.

QUEBEC STOVE, WITH OVEN; INlaid Bathrom Linoleum 8 x 6; must be Sold. 196 Reid Street.

THREE-CYLINDER KNITTING MAchine, 2 Boys' Bicycles, need repair; cheap after 6 p.m. 303 King.

QUEBEC COOK STOVE, WITH WARMing Oven, also Quebec Heater, excellent condition; reasonable. Apply 537 Waterford Street.

UPRIGHT WALNUT PIANO, IN GOOD condition, bargain, $37.50. 'Phone 2284.

WEBBER HEINTZMAN PIANO, MODern. E. V. Warne. Call 2284.

DAINTY HOUSE DRESSES, LATEST styles, $1. Record Store.

SORE FEET ROB YOUR TIME, HAPpiness, Health. Use Cress Corn Salve now. At Elliott's, Lynch's, McDermid & Jury, Nugent's, Payne's, and all Drug Counters.

LEGHORN PULLETS, 4 WEEKS OLD; also Baby Chicks, 10c each. 'Phone 475.

CEDAR STRIP CANOE. APPLY 111 Sophia.

DRY INCH LUMBER, SUITABLE FOR Building. 'Phone 3432W.

WHY PAY MORE FOR SHODDY Clothes when you can Buy the Best for Less. We are selling Suits that were regular to $60, for as low as $6. Topcoats, $3 up. Slightly used Young Men's New Suits, with Two Pairs of Pants, the very latest check patterns, especially priced for quick selling, $14.95. Ruskin's, Aylmer Street (near Charlotte).

GOOD DISC HARROW, OUT-THROW, Stave Roller, Potato Plough, also Hay. M. Hutchinson, Bailieboro.

ONE MOFFAT ELECTRIC RANGE, One Electric Washing Machine. Apply 15 Howden Avenue (Park Street South).

BEDSTEAD WITH SPRINGS, GOOD AS new. 409 Gilmour.

IRISH TERRIER FOR SALE. APPLY 29 Frank Street.

POTATOES, 50c A BAG, AT THE House; Doors, Windows, 2 x 4's, and Lumber; also Bathroom Toilet and Pipes. 'Phone Doig 2097.

GENT.'S BICYCLE, REASONABLE. 'Phone 853M.

6 Fuel 6

SPECIAL — DRY, HEAVY HEMLOCK Slabs, $4.00 per Cord, 4-ft., $4.50 Cut. H. F. Doig, 'Phone 2097.

SPECIAL — GOOD DRY MIXED SOFT Wood, $2.50 Half-Cord. Albion 'Phone 58.

J. E. A. FITZGERALD
COAL AND WOOD
BLUE COAL, ALL SIZES
COKE, BLOWER COALS.
RUSSIAN COAL.
HARD AND SOFT WOOD.
'Phone 111-110 - 253 Hunter Street W

GOOD MIXED HARDWOOD, $2.00 Quarter-Cord. Mixed Wood, $2.00 Half-Cord. 'Phone 978.

NOTICE — BEST MIXED WOOD IN Town at the Price, $3.00 Half-Cord Albion 'Phone 58.

BAKER'S WOOD YARD — BONE DRY Mixed Softwood, $2.50 Half-Cord. Also Mixed Slabs, Cut. 'Phone 676.

DRY SLABS, $2.50 HALF-CORD Dinsdale's. 'Phone 153.

200 CORDS
DRY WOOD - DRY WOOD
Mixed Wood, 50% Hardwood $3.50 Per Half-Cord.
Elm Stove and Furnace Blocks, $3.00 Per Half-Cord.
STAN. CURTIS
'PHONE 1177.

DRY SLABWOOD
12" - $2.50 4-Ft. - $2.00
PER HALF-CORD.
'Phone 3160
THE PETERBOROUGH LUMBER CO. LIMITED.

The First Shopping Place In This District Is This Page

FOR SALE

7 Live Stock and Poultry 7

ONE FOUR-YEAR-OLD PURE-BRED Holstein Springer Cow. Leslie Greacen, Roseneath.

ONE PAIR BAY GELDINGS, 5 AND 6 years old, 2,800; 1 Colt, rising four, 1,300; all sound. One Springer Holstein Cow. Arnott Boate, north of Fowler's Corners.

FOR SALE—2 YOUNG DURHAM COWS, about to freshen; One Bay Mare, rising 5; sound and quiet. 420 ring 3.

BLACK PERCHERON MARE, REGISTered, rising 6 years old, in Foal. Priced to sell. 'Phone Keene 34 ring 21.

CATTLE TO PASTURE. APPLY JOHN Preston, Route 1, Lakefield.

FOR SALE — YOUNG PIGS. 'PHONE 36 ring 41, Keene.

Baby Chicks.

BEAVERBROOK CHICK HATCHERY BARRED ROCK, S.C. WHITE LEGHORN NEW HAMPSHIRE REDS.
3,000 Baby Barred Rock and Leghorn Chicks, One Day and 7 Weeks Old.
If you want Chicks to Grow to Lay and Pay, place your Order Now for Day-old and Started Chicks.
CREBAR & SONS
Downer's Corners, Peterborough, Ont.

EXPRESS AGENTS TELL US BRAY Chicks are among the liveliest and strongest Chicks received at their stations. You want "liveliest and strongest" Chicks under your brooders. Write for catalogue. Bray Hatchery, Peterborough, 'Phone 3834.

7z Seeds and Grains 7z

AMERICAN BANNER SEED OATS. Reg. Pearson, Lakefield, 'Phone 542-31.

8 Real Estate 8

LOT FOR SALE, 50 x 150 FEET, SOUTHend; reasonable. Write Box 110, Examiner.

SEVEN-ROOMED BRICK HOUSE, large garden, garage, good location. Write Box 97, Examiner.

MODERN RED PRESSED BRICK, CONtaining Eight Rooms, hardwood floors, hot water heating, laundry tubs, A1 location, West side. The bargain price is $5,200. Would cost $9,000 to replace. Apply H. J. McCannan, Realtor, 140 Simcoe.

50-ACRE FARM, BRICK HOUSE, GOOD Farm Buildings, well water, all land cleared. Reasonable for quick cash Sale. Write Box 96, Examiner.

TWO BRICK HOUSES, MODERN. 'Phone 2137M.

House FOR SALE — 6-ROOMED; hardwood, furnace, all conveniences—$2,800; $300 cash. Write Box 41, Examiner.

BRICK 7 ROOMS, MODERN, GARAGE, Large Lot, Crescent Street. Easy terms—$6,500.
Brick, 4 Rooms, bath, furnace, East City—$2,000.
M. STOREY
374½ George Street. 'Phone 939.

NICE LOT FOR SALE, CHEAP. 265 Park Street.

FOR SALE — BACK TO THE LAND, 50 Acres good Buildings, House; well situated near Highway, Church, Grist Mill. Part cash, balance easy terms. M. E. Hutchinson, Bailieboro.

SEVEN-ROOMED BRICK HOUSE, CENtral. 'Phone 2946J.

9x Machinery, Etc. 9x

BUYING SCRAP IRON, BRASS, COPper, Waste Paper, Selling Belting, Pipe, Lumber, Steel Roofing. Peterborough Metal, 'Phone 697, 256 Simcoe

10 Used Cars 10

'32 CHEVROLET DELUXE COACH. '28 Chevrolet Sedan. Trade, terms. These Cars are in real good condition. Apply corner George and Romaine.

$65.00— CHEVROLET COACH, MOTOR Fenders, Body, Top, etc., in real good condition. 462 Donegal.

FORD MODEL A COUPE, RUMBLE seat. 186½ Hunter.

FOR SALE OR RENT — MODERN Six-Roomed Bungalow, hardwood floors, large Living-room, fireplace, wired for electric stove. Immediate possession. 160 Robinson Street (near Burnham). Adults. 'Phone 1037J.

FOR SALE — THE LATE FRANK Breckenridge Farm in the Township of Belmont; well wooded, running water, situate between Belmont Lake and Round Lake, with splendid water front for Summer Cottages. Immediate possession. Apply to Mrs. Frank Breckenridge, R. R. No. 2, Havelock, Ont.

If the proverbial needle in a haystack is ever found it will be through a Classified Ad in The Examiner.

TOO LATE TO CLASSIFY - - By Baer

"We ought to get a rug through the Examiner classified ads. This green is in terrible shape."

FOR SALE

10 Used Cars (continued) 10

SPECIAL SALE
OF
USED CARS

'37 Pontiac Deluxe Coach; new car condition.
'37 Chevrolet Deluxe Sedan; heater and Radio.

SPECIAL
'37 Chevrolet Deluxe Sedan; grey duco; new car guarantee.

'36 Chevrolet Deluxe Coach.
'35 Chevrolet Deluxe Coach; 12,000 miles; new car condition.
'34 Chevrolet Master Sedan
'34 Chevrolet Standard Coach.
'32 Chevrolet Deluxe Coach.
'32 Chevrolet Sedan.
'31 Chevrolet Deluxe Roadster.
'30 Ford Coach.
'29 Chevrolet Sedan.
'28 Ponitac Sedan.
'28 Chevrolet Sedan.
'27 Chevrolet Coach.

A. TINNEY & SON
CHEVROLET AND OLDSMOBILE SALES AND SERVICE
CAVAN
Phone 201-R-23

TO RENT

11 To Rent—Miscellaneous 11

DESIRABLE HEATED OFFICES, OVER The Toronto Savings and Loan Company, recently Renovated and Redecorated. Apply 437 George Street.

FURNISHED HOUSEKEEPING ROOM, heated, central. 303 King.

BARGAIN — WELL - ESTABLISHED Lunch Room, Soda Fountain, good Magazine and Paper Stand, on Main Street; good manufacturing town. Low rent. Write Box 78, Examiner.

MODERN HOUSE, HARDWOOD floors, central. Apply 306 Brock.

APARTMENT, HEATED, NEWLY DEcorated, Furnished, Unfurnished; Business Girls, Couples. 709 Water.

NEW FIVE-ROOMED LOWER APARTment, two fireplaces, separate porch, hot water heating. 'Phone 3825.

FOUR-ROOM UPPER APARTMENT, central. 'Phone 1815J.

11X Apartments for Rent 11X

SEVEN-ROOM MODERN HOUSE, WEST end, lovely home; rent $45.00. 'Phone 529J.

DUPLEX, JUNE 1ST, WEST; HEATED, Furnished; 2 adults. Write Box 94, Examiner.

LOWER, HEATED, COMPORTABLE, desirable. Bell Apartments.

JUBILEE COTTAGE, CHEMONG PARK. Apply 204 Brock Street.

SEVEN-ROOMED MODERN HOUSE, West end, lovely home; rent $45. 'Phone 529J.

12 Rooms 12

BEDROOM, CENTRAL LOCATION; suitable for Business Girls. Write Box 98, Examiner.

TWO UNFURNISHED ROOMS,GROUND Floor. 251 George Street.

ONE FURNISHED ROOM TO RENT, three-piece bath, good locality, suit Couple, 3 Dollars weekly. Write Box 95, Examiner.

TO RENT

12 Rooms 12

BRIGHT, FURNISHED BEDROOM, Ground Floor, central. 504 Rubidge, off McDonnel.

THREE UNFURNISHED ROOMS, HEATed, full plumbing; suitable for Housekeeping. 248 Munroe Avenue.

BED-SITTING-ROOM. APPLY 359 Stewart.

BED-SITTING - ROOM, FURNISHED. 584 Division Street.

ATTRACTIVELY FURNISHED BEDrooms. 'Phone 1055.

BRIGHT FURNISHED BEDROOM, GARage optional. 'Phone 2726W.

FOR TWO WEEKS ONLY — 2 FURnished Bedrooms, continuous hot water; central. 'Phone 1686F.

WANTED

15 Miscellaneous 15

WANTED — LIVE POULTRY. HIGHest Prices. 'Phone 1726J. 170 Aylmer. Florence.

LIVE POULTRY — SPECIAL PRICE. 694W. 342 Stewart. M. Katz.

HIGHEST PRICES PAID FOR RAGS, Paper, Iron and Metals. J. Burfild. 'Phone 2505.

USED DELCO WANTED. WRITE BOX 72, Coe Hill, Ontario.

STABLE FOR RIDING CLUB; LIVING quarters. State full particulars, Box 70, Examiner.

WANTED — HOUSE, CENTRAL, $1,200 or $1,500—$200 cash, balance monthly. Write Box 68, Examiner.

ELDERLY LADY TO SHARE HOME. Apply 548 Sherbrooke Street.

CATTLE FOR PASTURE, FULLY ACcredited and Federal blood tested. 'Phone 495 ring 3.

CARPET OR RUG, 9 x 10 OR 12. WRITE Box 114, Examiner.

ONE OR TWO UNFURNISHED HOUSEkeeping Rooms, Ground Floor preferred, central or north. Write Box 113, Examiner.

HOUSE, BY MAY 1ST, FOUR OR FIVE Rooms, with bath, $18-$20 per month. Apply 527 Sherbroke, near C.G.E.

WANTED, SMALL FURNISHED APARTment. Write Box 111, Examiner.

18 Help Wanted, Female 18

WANTED — OFFICE CLERK, KNOWledge of Grocery Business essential; must supply references. Write 112, Examiner.

TWO REFINED WOMEN FOR SALES Organization. Part time and full time. Provisional salary plus commission. Apply, by letter, Box 120, Examiner.

19 Help Wanted Male 19

RELIABLE MEN TO TAKE UP AIR Conditioning and Electric Refrigeration. Prefer Men now employed and mechanically inclined, with fair education and willing to train spare time to become Experts in Installation and Service work as well as Planning, Estimating, etc. Write giving age, present occupation. Utilities Inst., Box 92, Examiner.

EXPERIENCED FARM HAND, WITH reference. Apply Albert Ruth, Omemee, stating wages expected.

SINGLE EXPERIENCED FARM HAND; must understand machinery, good with horses and willing to do all kind of farm work. Apply Haboco Store, Charlotte Street.

TWO PART TIME DELIVERY BOYS; must have Chauffeur's licence. Jopling's, 340 George.

DELIVERY BOY, IMMEDIATELY. Write Box 115, Examiner.

WANTED

19 Help Wanted (Male) 19

MAN WANTED FOR PETERBOROUGH to handle Quality Teas, Coffees, Cocoa, Spices, Extracts, Medicinal Preparations direct to established users. Excellent opening Peterborough County, also for Man with car. Write Ward's Products, John South, Hamilton.

20 Employment Wanted 20

WILLING TO WASH BLANKETS, REAsonable; good reference. 'Phone 3498J.

CANADIAN LEGION HAVE LISTS OF Competent Returned Men to Fill Temporary or Permanent Positions Give the ex-Soldier a chance to work for you. 'Phone 143

YOUNG MAN (22) WANTS WORK AT once; 2 years' experience in Meat Department. 'Phone 607J.

YOUNG MARRIED MAN WANTS Work at once; three years' experience in Beverage Rooms, Waiter, or Bartender; references. 'Phone 607J.

HANDY MAN WANTS ODD JOBS. 'Phone 2931.

COMPETENT STENOGRAPHER-BOOKkeeper, experienced Office and Store, desires Position. Write Box 82, Examiner.

EXPERIENCED FARM HAND. 'PHONE 968 ring 15.

RELIABLE MAN WANTS WORK OF most any kind, experienced at Farming, can drive Truck, Chauffeur's licence. Apply Randal Quackenbush, 33 Kenneth Avenue, Peterborough.

TREE CUTTING AND TRIMMING. Apply 536 Patterson Street.

21 Boarders Wanted 21

ROOM AND BOARD, CENTRAL. 251 George Street.

BOARDERS OR ROOMERS, CENTRAL. 'Phone 1137W.

LARGE BRIGHT FRONT BEDROOM, with Board, suitable for Business Gentleman. Apply 697 George Street.

GENTLEMEN BOARDERS, CENTRAL. 478 Aylmer.

MEN BOARDERS WANTED. 'PHONE 2608.

WARM ROOMS, WITH BOARD, GENtlemen. 'Phone 1647F.

COULD ACCOMMODATE FOUR IMMediately, good central location; good comfortable home, with reasonable rates to right party. 'Phone 2413W.

BOARD AND ROOM, REASONABLE. Apply 476 Aylmer Street.

WHO CAN DO IT

22f Miscellaneous 22f

SAVE MONEY ON BUILDING MAterials by calling us Now. Halliday's Early Bird Sale Extended to 15th. Prices will definitely increase then. Halliday's Local Representative: Wm. J. Bull, 539 Downie. 'Phone 1086.

CARPENTER WORK, ALTERATIONS, and Repairs. 'Phone Harold Ephgrave, 2825J.

DUSTLESS FLOOR SANDING. J. H. Vance, 773 Aylmer. 'Phone 1292.

CITY MOVING AND CARTAGE. R. Shearer, 'Phone 695J.

DUSTLESS SANDING — OLD FLOORS made like new by Waterproof Method. N. Graham, 2648W.

PAPERHANGING AND PAINTING. 'Phone 2312W.

CARPENTRY WORK WANTED — REpairs and Alterations. 'Phone Mr. White, 2312W.

CLASSIFIED ADS BRING BIG RESULTS

WHO CAN DO IT

23 Auto Repairs and Accessories 23

COAL OIL, 16c., DISTILLATE, 13½c Vulcanizing, Car Repairs. Guaranteed Service. Dawson's Service Station. 'Phone 1523.

25x Dressmaking 25x

SUITS AND DRESSMAKING. ALSO Alterations. 'Phone 1944M.

DRESS AND MANTLE MAKING — ALterations. E. Mitchell, 593 Harvey. Telephone 899W.

28 Moving and Storage 28

SHORT DISTANCES OR ANYWHERE in Canada or United States, Covered Padded Vans. Experienced, Courteous Man. Apply full particulars. M Rawlinson, Limited, 610 Yonge Street, Toronto.

30 Painters and Paperhangers 30

KELLAR, THE DECORATOR
PAPERHANGING, PAINTING, AND Graining. We Sell Wallpaper and Guarantee our Work. 'Phone 2581 for Estimates City or Country.

G. E. WHIPP
Interior. 738 Water—3874. Exterior.

PAINTING, PAPERHANGING — REAsonable Rates. 'Phone 286J or 1924W.

34 Radio Service 34

AUTO RADIO SALES AND SERVICE.
BROWN'S RADIO SERVICE AND SUPPLIES
547 George Street. 'Phone 1524.

RADIO SERVICE.
RADIOS REPAIRED EXPERTLY. Let Us Relieve Your Problems.
OILATERIA
182 Simcoe Street. 'Phone 777.

37 LOST 37

BLACK LEATHER HAND BAG, CONtaining Small Sum of Money. Finder please leave at Eaton's Office.

ONE HUB CAP FOR OLDSMOBILE Car. Please 'Phone 363W.

BLACK LEATHER WALLET, WITH Valuable Papers, Lost in Downtown district. Please return to Prudential Office. Reward.

PROFESSIONAL

41 Accountant 41

EDWARD HUMPAGE — Chartered Accountant. Loans. 397 George Street.

44 Lawyers 44

EMMETT F. SHEEHY — Bonded Attorney. Loans. 397 George Street.

PECK, KERR & McELDERRY — Barristers and Solicitors, 415 Water Street Peterborough. Telephone 1950. E. A. Peck, K.C. F. D. Kerr, K.C., V. J. McElderry K.C.

HON. G. N. GORDON, K.C. W. B. GORDON — Law Offices, 395-397 George Street, Appointment by Telephone, 3300 and 3301.

JACOB LOW — Barrister, Solicitor Notary Public. Money to Loan on First Mortgages. 219 Hunter Street West, Peterborough, Ont. 'Phone 2244. Nights and Holidays 1027.

W. R. PHILP — Barrister, Solicitor Notary Public. 385 Water Street 'Phone 602.

ALEXANDER L. ELLIOTT, K.C., M.P.P —Barrister, Etc. Money to Loan. Interviews by Appointment. Telephone 3. Office: 355 George Street, Kresge Building, Peterborough.

MONEY TO LOAN

MORTGAGE LOANS, 5½%. APPLY TO G. N. Gordon, K.C., and W. B. Gordon.

$50 TO $500
LOANS
WITHOUT ENDORSERS
12 Months to Repay. Quick Service. No Credit Inquiries of Friends or Relatives.
RATES AUTHORIZED BY SPECIAL ACT OF DOMINION PARLIAMENT.
CENTRAL FINANCE CORPORAION
355 GEORGE SREET
13 KRESGE BUILDING
TELEPHONE 1703, PETERBOROUGH
Loans Made in Nearby Towns.
Tune in CFRB, 6-6.15 p.m. Daily.

PERSONAL LOANS
$50 to $500
Completed Promptly.
Confidential Service.
Only Borrower Signs.
TORO FINANCE CO.
'Phone 3110 Suite 4, Greene Building
181 CHARLOTTE STREET

49 NOTICES 49

Notice to Creditors

IN THE MATTER OF THE ESTATE OF WILLIAM FREDERICK McELROY, Late of the Township of North Monaghan, in the County of Peterborough, Veterinary Surgeon, Deceased.

NOTICE IS HEREBY GIVEN, That all Creditors and others having CLAIMS against the Estate of the said WILLIAM FREDERICK McELROY, who died on or about the Thirtieth Day of September, A.D. 1937, are required to send to the undersigned Solicitors for the Executrix of the said Estate, on or before the 6th Day of May, 1938, their names, addresses and full particulars of their Claims duly verified, and that after such last mentioned date the said Executrix will proceed to distribute the Assets of the said Estate among the parties entitled thereto, having regard only to the Claims of which she shall then have received notice.
DATED at Peterborough, this 2nd Day of April, A.D. 1938.
LETA M. McELROY, Executrix,
By HALL & CARLEY,
No. 8 Bank of Commerce Block,
Peterborough, Ontario,
Her Solicitors.

50 AUCTION SALES 50

FOR A SUCCESSFUL AUCTION — J. H. MILES, Auctioneer, Valuator. Tel. 1477.

HOME IMPROVEMENT

FOR CEMENT WORK
'Phone HOWARD ROSE 2312J
FREE ESTIMATES.

Plumbing and Heating.

FOR EXPERT PLUMBING AND HEATING REPAIRS & CONTRACTS SEE J. L. P. SMITH - 372 WATER ST.

Electrical.

COMPLETE ELECTRICAL SERVICE
Electrical Fixtures
And Wiring Devices.
GRANT & LOUCKS
418 George Street. Tel. 798.

CLASSIFIED ADVERTISING BRINGS RESULTS

POLLY AND HER PALS — By Cliff Sterrett

OUR BOARDING HOUSE —with Major Hoople

JOYS AND GLOOMS

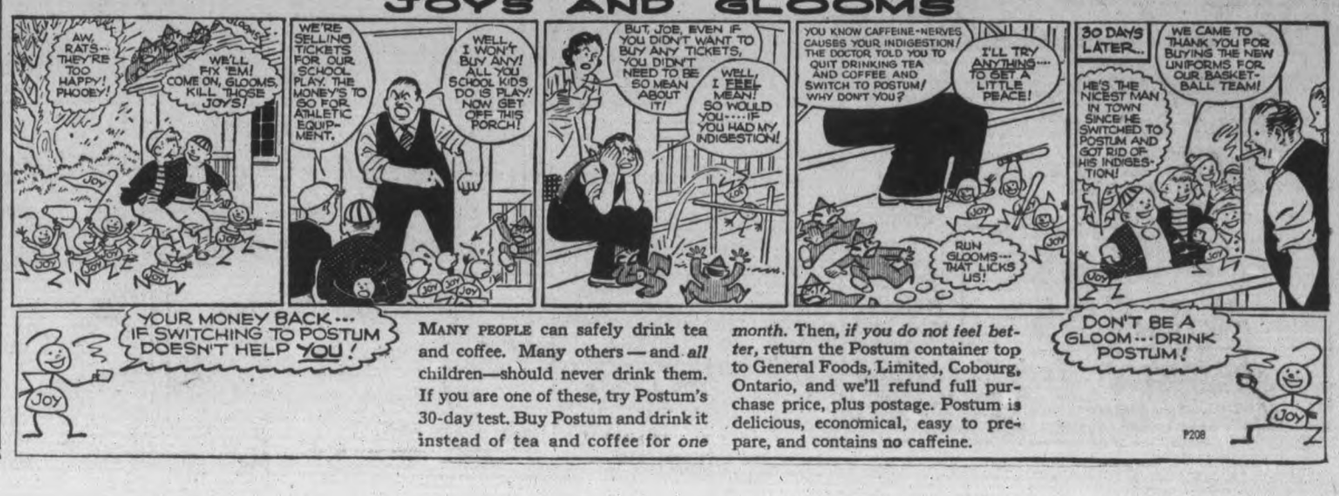

MANY PEOPLE can safely drink tea and coffee. Many others — and *all* children—should never drink them. If you are one of these, try Postum's 30-day test. Buy Postum and drink it instead of tea and coffee for *one month*. Then, *if you do not feel better*, return the Postum container top to General Foods, Limited, Cobourg, Ontario, and we'll refund full purchase price, plus postage. Postum is delicious, economical, easy to prepare, and contains no caffeine.

POPEYE —By E. C. Segar

THE TUTTS By Crawford Young

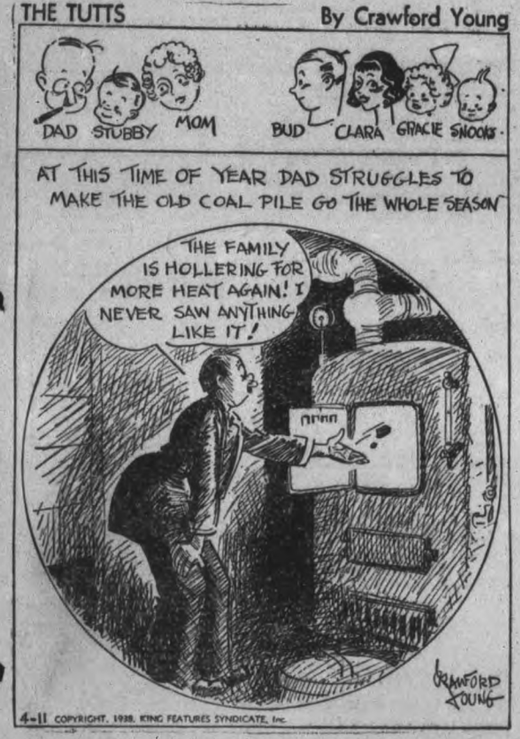

SALLY'S SALLIES

Some girls prefer to draw the line with an eyebrow pencil.

DONALD DUCK By Walt Disney

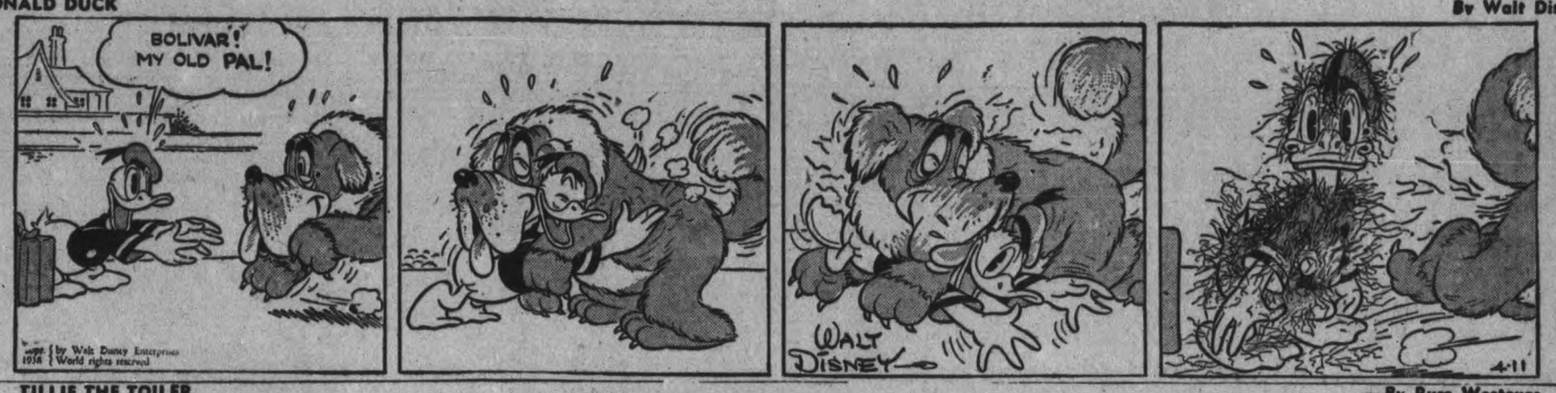

TILLIE THE TOILER —By Russ Westover

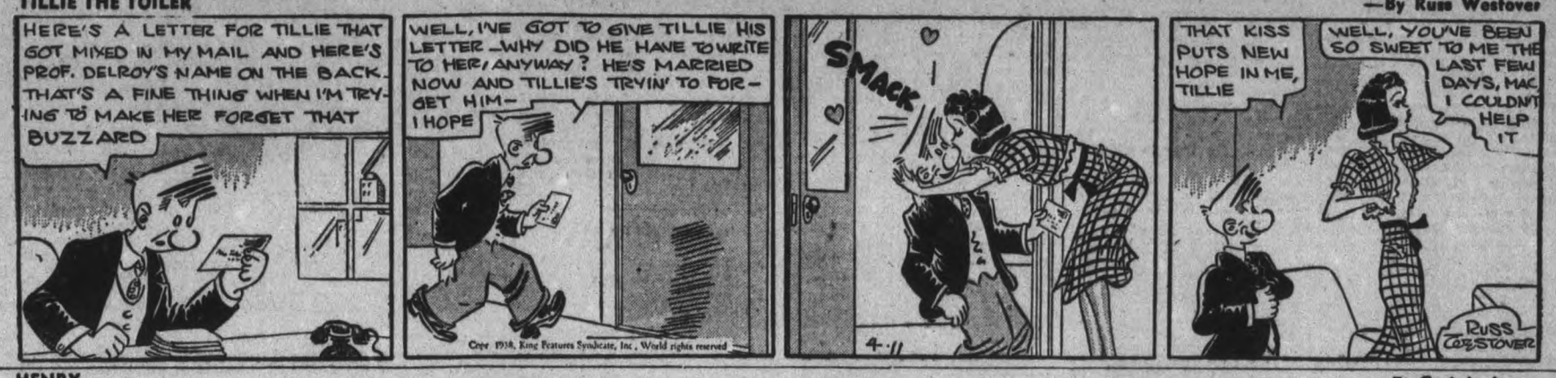

HENRY —By Carl Anderson

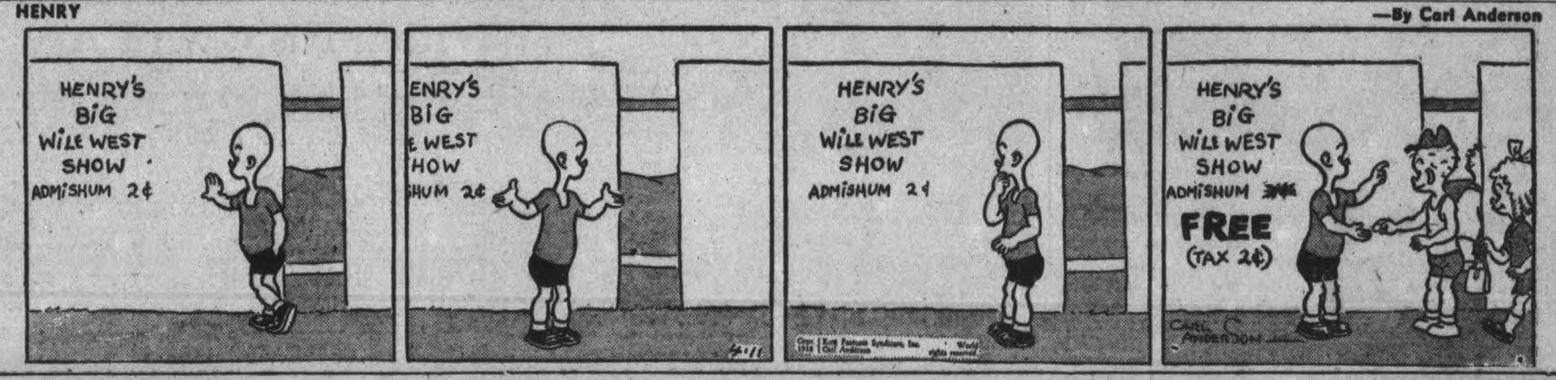

MUGGS AND SKEETER —By Wally Bishop

BRICK BRADFORD —By William Ritt and Clarence Gray

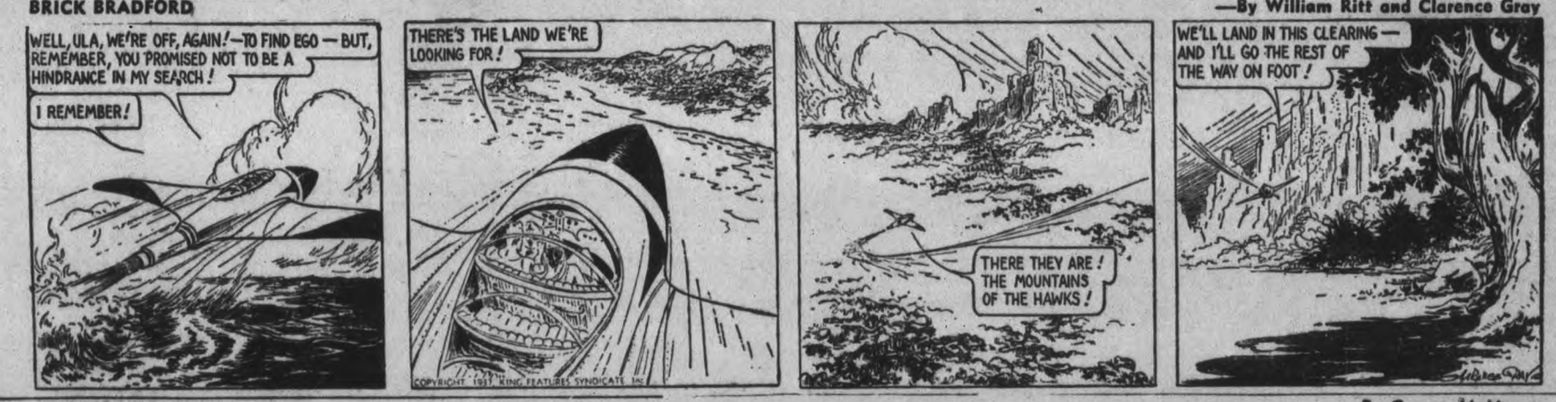

BRINGING UP FATHER —By George McManus

THE GUMPS

River Spirit Guards Indian Travellers On Their Way To Mighty MacKenzie

Trappers Learn Curious Legend When Guides Fire Volley

By FRANK F. MOYLE

FORT SMITH, N.W.T., April 8.—Early in the spring of '32, two trapper-prospectors from the Yukon toiled across the last of the 90-mile plateau that divides the waters of the Pelly from the waters that flow east down the little-known Gravel river into the Mackenzie. They were bound for the rush into Great Bear lake. Spring was almost on them, and here, on the upper reaches of the Gravel, they must wait until the northering sun cleared the river for navigation. Somewhere in their vicinity were the "Gravel river" or skins necessary for their unique "Mountain" Indians, breaking up their winter camps and preparing for the big moose hunt which would furnish them with meat and the boats. With luck they would be able to join their small moose-hide canoe with the larger boats of the Indians.

A few days later they reached the Indian camp and were hospitably received. Only a few men in the tribe had a smattering of the trading post "French-English Slavey" that takes the place on the Mackenzie that the Chinook jargon holds in British Columbia. To one of these they unfolded their plans, seeking advice, asking about the river, the game, and how long before they could leave. Gravely the chief and a few of his "head men" listened and advised, speaking amongst themselves, then smoking in silence as the interpreter gave haltingly the information they sought.

"Yes, the river was very swift, very bad, nazoolie (no good) for small boat," "Worse than the Pelly?" was asked. "No—not so bad in places, but bad, very bad. In a few weeks now, after the hunt, they would be able to leave."

River "Very Bad"

The hunt over, they were still at a loss. No information was volunteered, so finally, in desperation, one of them asked about their boat. That night in the smoky teepee they sat puffing their pipes while the Indians discussed long and seriously. Finally, the evidently embarrassed interpreter turned to them. The river was very bad, in fact terrible. Doubtless a stranger would swamp in the very fast rapids.

Exasperated, they turned on him. "But you said it was no worse than the Pelly."

"Yes, but one very bad portage to make—if you should mistake it. . ?"

There was more discussion and finally the point was reached It semed they were short two paddlers for one of the boats, perhaps—well, would they care to go in that boat?

Greatly relieved, the two friends most decidedly would go in the "big boat; they would be most willing, in fact they were delighted.

As they walked through the late twilight they laughed over the "Pow-wow." "That old Fox! He had that figured out from the first," said one.

Have Three Boats

There were three of the unique "skin" boats which only these Indians make and use. The smallest is around 35 to 40 feet long, with a nine-foot beam, the largest almost 60 feet long with a 10 to 12-foot beam. The big boat could handle close to six tons, and it would have to, for the nine families comprised about 30 people, their equipment, and 60 to 70 dogs besides the two prospectors.

The day of the embarking dawned clear and bright, and the sun had scarcely cleared the eastern spruce tops before camp was broken Hour after hour the high forested hills whirled by. Here, even on the short stretches of river, the gradient was plainly discernible, while occasionally they could see for miles ahead, each "point" or bend of the river overlapping the other as it dropped swiftly towards the distant valley.

Late in the afternoon the chatter quietened and at last, far away, came the muffled beat of swift water. "The big bad place!" they were informed. A few miles ahead a limestone cliff ran down to the river's edge, through a narrow gap the water plunged swift and crooked, but unbroken. It was indeed a "bad place," but there was nothing about it to surprise a man unfamiliar with the river.

Fire Gun Salute

As the bend drew nearer, the Indians began bustling about. The men pulled forth their 30-30's and loaded each with two cartridges. The women dived into various bags and brought out a few matches and a pinch of tea. As the rock wall loomed nearer, a curiously shaped cavern appeared, round like a bowl, smooth and dark; from the lower lip spilled a trickle of rusty blood-colored water, and as they floated nearer, a hush fell over the canoes.

Suddenly the chief rose solemnly, chanted a few words with mysterious gestures and picked up his rifle. Each man followed suit, surprising their guests with a crashing volley at the yawning cavern. Chips of limestone flew from the scarred edges. The women lit their matches and flung them and the tea with a weird cry into the river, then all seized their paddles and paddled like mad for the landing.

As the big "canoes" turned from the bend and reached the landing, both men noticed that although the sweep of water over the ledge was very swift, it was practically unbroken and certainly not very dangerous looking.

Finally one's curiosity got the better of him and he turned to the interpreter.

"Why is it you don't run that place?" he asked.

The Indian seemed to be expecting just that question, and after a brief delay began the story.

To Water Spirit

Once, long ago, there had been a disaster at the chutes. Two whole families, men, women, dogs and children had been swallowed by the River Demon. For a long time no man dared pass the hole in the wall. All who did were lost—gobbled up—until finally a young, very brave chief went to confer with the god of the river.

He was a bit of a diplomat, this chief, as well as an exceedingly brave man, and despite everyone's certainties to the contrary, he returned alive, unharmed and with an "agreement." Henceforth, every canoe, as it went by, must add its quota of offering to the river spirit. Every brave must shoot from the quiver at his side two good hunting arrows, and each woman and child must give from the family firepot a live coal. Then, on no account must they run their canoes through the chutes, for the hump was the sleeping demon's back, and a bump from the canoe would make him most wrathy.

Kept the Pledge

The years went by and each season added its tribute of eagle feathered shafts in the limestone cavern. Today, the bow follows them no longer, but regularly the 30-30's volley their report as they go by. And even to this day, the river demon has kept his promise—not a canoe has been harmed, not a papoose nor a husky pup has been gobbled up by the spirit. The peace has ben kept.

With the dawn they resumed the swift descent. Hour after hour the water plunged on steadily, with few bends or pools. Then, in the afternoon, a change occurred. The narrow walled valley fell away; the river ceased its mad plunging and ran smooth and crookedly. Suddenly rounding a bend, they caught a vision of a mighty river, wide, swift, swirling with eddies as it swept by to the north. They had reached the Mackenzie.

One of the white men looked at his watch, noting the time. For a while he figured in silence as his companion, awestricken, took in the magnitude of the scene ahead of them—river, sky and mountains. Then he turned to his friend: "Whew! Some trip! As near as I can figure out, we came 350 miles in 37½ hours and we dropped close to 4,000 feet without hardly working a paddle! Not many rivers can do that and behave as this one did!"

"Yeah!—you're right," his companion answered. "I'm plumb glad these fellows 'fixed' that river spirit, that—and knew how to handle a boat!"

A "skin boat" of the Gravel River Indians pulled up on the bleak shore of the great Macenzie.

Rapids on a river in the N.W. Territories

HASTINGS

MISS D. PLANT IS HOSTESS TO W.A.

(Examiner Correspondence.)

HASTINGS, April 11. — The monthly meeting of St. George's Woman's Auxiliary was held on Thursday afternoon at the home of Miss D. Plant. The rector, Rev. William Stocks, opened the meeting with Scripture reading and the Litany.

Mrs. William Stocks will attend the annual Diocesan meeting as a delegate. Three dollars was given as a life member's offering to the Dr. Haslam Fund.

A member displayed a beutiful hand-embroidered complete set of church linen she was donating as her Lenten offering for the Empty Stall.

The W.A. will sponsor a congregational Easter social to be held in the basement of the churc hon Easter Monday. Rev. William Stocks will be responsible for the planning of a program. Following the business, the rector gave an interesting talk on the second chapter of the study book, "First Impressions of a Pagan." The hostess then served refreshments.

OBITUARY

MRS. ANNIE KELLY.

BANCROFT, April 11.—The death occurred at the home of her daughter, Mrs. Bridget Gardner near L'Amable of an old and respected pioneer in the person of Mrs. Annie Kelly at the age of ninety-eight years. Her maiden name was Annie Dolan.

She came from her home at Belleville when a bride of eighteen years and settled on a farm near L'Amable, and was one of the first white women to come this far north on the old Hastings Road, then little more than a trail.

She has resided in the vicinity ever since excepting the few years she lived with her son near Maynooth.

She was blind for a great many years before her death. Her husband, Patrick Kelly, predeceased her many years ago.

She leaves to mourn her loss a family of three daughters and four sons, namely: Mrs. Alice Drumm of Peterborough, Mrs. Mary Kennedy of Rochester, N.Y., Mrs. Bridget Gardener of L'Amable, Robert of Green View, Michael of Coe Hill, John of Western Canada and Patrick of L'Amable.

The funeral service was held in Our Lady of Mercy R.C. church at Bancroft on Wednesday morning, April 6, with Rev. L. J. Kennedy celebarting the requiem mass.

The large gathering of friends and acquaintances bore mute testimony of the esteem in which she was held.

The pall-bearers were Edward Drumm of Peterborough, Robert Kelly and Peter Malloy of Coe Hill, William Kelly, Patrick Kelly and Philip Green of L'Amable.

Relatives were present from Rochester, N.Y., Peterborough, Coe Hill, Ormsby, Maynooth and Bird's Creek.

Personals.

Miss Elizabeth O'Brien of Kingston, is visiting at the home of her parents, Mr. and Mrs. Joseph O'Brien.

Miss Leona Card of Porterville, is visiting Miss Marion Munroe.

Messrs. Fergus and Martin Kelly of Chesterville and Finch are visiting friends in Bancroft and vicinity.

Angelo Tomasini underwent an operation for appendicitis in the Red Cross Hospital on Wednesday.

William Cairns took ill where he was working near Highland Grove and was taken to the Red Cross Outpost at Wilberforce, where an operation was found to be necessary. He was placed on a railway gas car and accompaniped by a nurse. Mr. Munro, section foreman form Wilberforce, undertook to bring him to the hospital at Bancroft, but he passed away before reaching the hospital.

He was twenty-eight years old. The only known relative in Canada is one brother, who could not be located. The funeral took place in Mount Pleasant cemetery on Saturday.

ESKIMOS ARE "DRY"

Eskimos are said to be the only completely "dry" race in the world. Practically no alcohol-producing vegetation grows in the Artic regions.

ROYAL HOUSE PARTY

WINDSOR, England, April 11. — (AP).—The King and Queen are giving a small house party at Windsor Castle this week-end. Among the guests are the new United States Ambassador, Joseph P. Kennedy and Mrs. Kennedy.

April Snow-Storm

Western Canada was not the only part of the continent to feel the wrath of winter this April. Swirling out of the southwest an April snowstorm blanketed Cleveland, Chicago and other American cities with a heavy mantle of wet snow. Some sections reported as much as five inchesof snow. All aeroplane schedules were suspended and highway and rail traffic was disrupted. This scene, taken in Cleveland, shows a motorist cleaning the snow ffom his windshield.

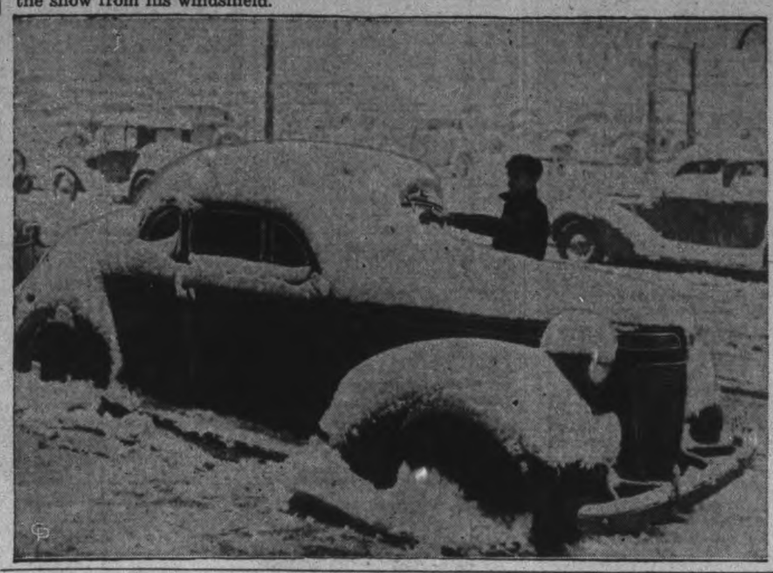

Roosevelt Faces Rebellion Within His Own Party

Democrats Hit President's Prestige Hard By Killing Reorganization Bill For This Session

WASHINGTON, April 11—(AP)—Rejection of the United States government reorganization bill thrust forcibly upon the White House today a threat of party rebellion against "key" proposals of President Roosevelt in his second term.

To most observers it was an astonishing defeat for the administration from an overwhelmingly Democratic House of Representatives which foes of Mr. Roosevelt have called a "rubber stamp" for him.

The reorganization bill was killed for this session by a revolt of Democrats who ignored pleas of party leaders not to proclaim to the nation a "lack of confidence" in President Roosevelt.

The surprising administration setback left Democratic chieftains stunned and silent. They had made major concessions with the consent of the president—concessions they believed would assure its passage.

Then a 204-to-196 vote last night returned it to the reorganization committee.

On the vote, 108 Democrats joined 88 Republicans six Progressives and two Farmer Laborites to defeat the measure.

Some observers drew the conclusion that the president's insistence on "reform" legislation as distinguished from his recovery program, definitely was thwarted at least until after another reckoning at the polls.

The blow to White House prestige, challenged indifferently during the first four Roosevelt years, was comparable only to the Senate's defeat last year of the Supreme Court bill.

$7,000,000 CALIFORNIA AIRPORT

The airport that will succeed the 1939 world's fair on "Treasure Island" in San Francisco Bay will be valued at $7,000,000.

COURT DISMISSES MATTHEWS ACTION

(Examiner Correspondence.)

CAMPBELLFORD, April 11.—The case of Robert S. Matthews against J. C. Thaine was dismissed in Division Court by his hononr Judge L. V. O'Connor on Thursday afternoon. The action which attracted wide local interest and filled the court room to capacity arose from a claim made by Matthews, the plaintiff that a bull owned by the defendant had broken through a nine wire fence into a field of pure bred guernsey and holstein heifers. Evidence submitted by defense counsel Chas. Payne K.C., indicated the fence viewers had found that part of the fence which was supposed to be kept in repair by Matthews was in poor condition and although it was shown by the plaintiff that both heifers suffered subnormal growth and had depreciated in value, his claim for $120.00 was dismissed, with the admonition by His Honor that the two neighboring farmers should have settled the dispute amicably and not come into Court.

Y.W.A. IN NORWOOD HOLDS APRIL MEET

NORWOOD, April 11.—Miss Evelyn Godin was hostess on Thursday evening to the members of the Young Women's Auxiliary of St. Andrew's Presbyterian church for the April meeting.

In the absence of the president, Miss Ruth Wildman, the vice-president, Miss Evelyn Godin, took charge of the meeting. The Scripture lesson was taken by Mrs. J. Ray with Mrs. P. W. Elliott taking the circle of prayer. The topic from the Study Book on Burma was ably given by Mrs. A. Waddell.

The business session was conducted with Mrs. J. Rogers in charge.

Miss Godin assisted by Mrs. Rogers served a delicious lunch and a social half hour was spent.

NO BEER GOOD FRIDAY

TORONTO, April 11 (CP).—Beverage rooms in Ontario hotels will be closed on Good Friday, one of the two holidays in which taverns did not do business, the Ontario Liquor Control Board announced to-day. The other day is Christmas.

Liquor stores, wine stores, and beer warehouses also will be closed on Good Friday.

FROM $1.23 to 4 CENTS LB

In 1925 crude rubber reached $1.23 per pound. By 1933 it had dropped to less than four cents a pound.

Had Many Boils On His Neck and Body

While the skin seems to be the cause of the irritating and painful boils the real trouble is rooted in the blood, and when you think you are rid of one, another seems ready to take its place and prolong your agony.

All the poulticing and lancing you may do does not, as a rule, get rid of them. What is most essential is to give the blood a thorough cleansing.

When the blood is purified, cleansed and vitalized by Burdock Blood Bitters the boils disappear, your misery is at an end, your health and strength renewed, and the skin clean and smooth.

MR. ALFRED A. FERRIER, Falkenburg, Ont., writes:—"Several years ago I suffered greatly from numerous boils on my neck and body, and had three blind ones on my knee.

Our druggist advised me to take Burdock Blood Bitters, so I took two bottles, and in a short time I was completely rid of the boils."

Put up by The T. Milburn Co., Ltd.

TRENT RIVER

The Ladies' Aid met Wednesday afternoon at the church with Mrs. Thomas J. Brown in charge. Mrs. H. B. Wood supplied as pianist. The parsonage committee discussed plans. Group four are holding a crokinole party Wednesday night, April 20th at the home of Mrs. Joseph Tedford.

Mr. and Mrs. H. B. Wood and Miss Irene spent the week-end at Toronto.

Mrs. M. T. Lean, Mrs. Thomas J. Brown, Mrs. H. Mann were Thursday visitors in Peterborough.

Mr. and Mrs. L. C. McColl of Wooler were Monday visitors with Mr. and Mrs. George Van Volkenburg.

Mr. and Mrs. Jack Nesbitt of Campbellford were recent visitors with Mr. and Mrs. Earl Van Volkenburg.

Mr. and Mrs. Robert Tedford of Norwood, Mr. and Mrs. Emery Dubay of Peterborough were recent visitors with Mr. and Mrs. Joseph Tedford.

Mr. and Mrs. Arnold Richards, Mr. and Mrs. Arthur Smith of Baltimore were Sunday visitors with Mr. and Mrs. M. T. Lean and family.

Mr. Victor Hendren and son of Cattesloe were Friday visitors with Mr. and Mrs. Arthur Hendren.

A miscellaneous shower was tendered Mr. and Mrs. Howard Baptie, formerly Jean George of Roseneath, Friday night at their new home on the O'Keefe farm, Hastings road. The newlyweds were the recipients of many lovely and useful gifts. A most enjoyable time was spent. A dainty lunch was served.

Mrs. James Cook has a cactus with over 60 blooms. This plant bloomed at Christmas when it had 160 flowers.

SLEEP AND AWAKE REFRESHED

If you don't sleep well—if nights are interrupted by restlessness—look to your kidneys. If your kidneys are out of order and failing to cleanse the blood of poisons and waste matter—your rest is likely suffering, too. At the first sign of kidney trouble turn confidently to Dodd's Kidney Pills—for over half a century the favorite kidney remedy. Easy to take. 114

Dodd's Kidney Pills

EASTER HOLIDAY WEEK-END TRAIN SERVICE

To enable patrons to enjoy the longest possible WEEK-END with their friends and be back home at a convenient hour Sunday night, regular Canadian Pacific Sunday night train will operate as follows:

Sunday, April 17

Lv. Havelock 8.00 p.m. Lv. Peterborough 8.40 p.m.

Arrive Toornto Union 11.00 p.m., making al lstops

Consult Agents for Detailed Schedule

Enquire Regarding Low Holiday Fare

Canadian Pacific

Former Premier's Son A Judge

The Hon. Cyril Asquith, son of the late Earl of Oxford and Asquith, war-time British premier, shown in ceremonial robes and wig, with his wife, as he left their Paddington home to be sworn in as a King's bench judge, 48 years old, Mr. Asquith is the second youngest of English judges.

THE CANADIAN DEPARTMENT STORES LIMITED

C.D.S. Only 4 Shopping Days before EASTER

Look Your Prettiest for Easter

Very New

Very Feminine

FROCKS

10.95

Version of practically the smartest frocks to wear this Spring. One piece dresses as well as redingotes, boleros, and jacket frocks, with new contrasts and trimming details—in sheers, novelty crepes and fibre silks. Also smart embroidered nets. Black and beige, navy, turquoise. Sizes 14 to 20—38 to 44. Each 10.95

—2nd Floor, C.D.S.

Important Details for Easter

New Shipment of Costume Flowers

.29 to .59

A galaxy of colorful articial flowers for suit, dress or coat. In the group are apple blossoms, daisies, violets, hyacinths, gardenias, lilac, field flowers and many others.

Crisp New Collars and Vestees

Choose frothy lace collar and cuff sets or combinations of lace and cotton pique to freshen a dull frock. Smart combinations of cotton lace, pique and organdy in chic vestees. All white. Each or set.

.89 and 1.25

Smart Ascot Scarfs Each 1.00

Rayon crepes in dark costume grounds with gay flower prints—bright allover florals on white crepe—ever popular all white, either plain rayon pique or figured rayon satin.

—Main Floor C.D.S.

You Simply Can't Miss Our Easter Bonnets

Prettier than ever, enchanting new trims—veils and bows, colour contrast, over the nose, under the chin — fascinating flowers, wreaths, nosegays, single coquettish blossoms— ribbons in multiple colours—in a choice of brims, close Hats — Cloches, in Straws (tradename) and felts. Various colours. Each.

3.98 - 4.98

—2nd Floor C.D.S.

For Comfort and Style

WOMEN'S DR. McCANN (Trade Name) SHOES

New Spring Shoe Fashions expressed in style and comfort! Famed Dr. McCann (tradename) shoes to give you the same famous support in fashions as new as the first spring crocus. Made in built-in-arch support and snug fitting lasts. Gore pump and tie styles in fine kid leathers and gabardines. Navy, black, red and brown. Sizes 4 to 9, AA to EE widths. Pair.

3.25

—Main Floor, C.D.S.

THE CANADIAN DEPARTMENT STORES LIMITED

Tomorrow
MILDER; SHOWERS.

The Peterborough Examiner

Last Year
MAXIMUM 50 - MINIMUM 28

VOL. LXXX, No. 86 PETERBOROUGH, TUESDAY, APRIL 12, 1938 ★ PRICE THREE CENTS

RUMOR BRITAIN IN DEAL FOR PART OF ETHIOPIA

119 French Factories Tied By Strikes With 140,000 Out

Premier Orders Ministers to Settle Contracts And Pay Increases to Meet Higher Living Costs

PARIS, April 12.—(A. P.). — Strike of French Metal workers spread today to 19 more factories while the Cabinet of Premier Edouard Daladier was seeking a means of ending the unrest.

The additional strikers numbered 6,500, bringing the total on strike to more than 140,000 and the number of plants occupied some of which flew a red flag, to 119.

The cabinet, meanwhile, approved the petition of the Premier for decree powers to be presented to the Chamber of Deputies later today. A ministerial declaration to be read to the Chamber also was approved.

Premier Daladier placed arbitration of the growing Paris Metal Workers' strikes in the hands of Pierre Jacomet, administrator of the National Defence Ministry.

Working with Paul Ramadier, Minister of Labor, and Albert Sarraut, Minister of the Interior, Jacomet was instructed to settle demands for collective contracts and pay increases to meet rising living costs of the strikers.

Employers termed the strikes "political." Some employers charged the strikes were "provoked," without regular sanction by the employees themselves.

The factories involved are occupied by the workers with red flags flying from many of the buildings and with police and mobile guardsmen on the alert in industrial districts to preserve order.

WOMAN TAXI HEAD BEGINS OPERATING WITH POLICE HELP

TORONTO, April 12—(CP)—Miss Charlotte North, owner of the Star Taxi Company, said today her company would start operations during the day "under police protection" because of the strike of taxi drivers in Toronto.

"The public only knows one side of the story," said Miss North. "They are talking about the poor abused taxi drivers without really knowing what it is all about."

She said several years ago she put her men on salary from $15 to $19 a week to give them a feeling of security. "But it wouldn't work out. As soon as they got on salary they didn't care whether they worked or not. They loafed so much our business fell away off and we had to put them back on commission."

A delegation of taxi drivers will confer today with the Toronto police commission asking an investigation of the taxi business here.

Taxi drivers went on strike last Thursday demanding a $17 minimum or $12.50 plus 10 per cent of fares for a 60-hour week.

Officer Arrested For Shooting Boy

FALL RIVER, Mass., April 12 (A. P.). — Patrolman Frank M. Perry, 41, one of a group of officers summoned to a Second Street store last night by a report of prowlers, today was charged with manslaughter in the shooting of 13-year-old William Comiskey.

Captain of Police Inspectors William O'Brien said Perry, a 10-year-man on the force, admitted firing two shots as young Comiskey and five companions fled over back fences. One of the bullets pierced the boy's back and came out through his breast.

Police questioned Comiskey's companions and announced they were satisfied the boys were merely playing on the roof-tops and had no intention of doing any harm.

3 Children Die Trapped In Fire

PRUD'HOMME, Sask., April 12 (C. P.). — Trapped in a flaming two-storey farm house, three children of Mr. and Mrs. Ernest Grise were burned to death here to-day.

Three other children were rescued by their mother. Four others were attending Mass at the time.

Mr. Grise is seeking work at St. Hyacinthe, Que.

The dead: Dolores 8, Rolande 7, and a baby, aged five months. Mrs. Grise saved Renee 9, Bertland 5, and Armand 3.

An explosion occurred when Mrs. Grise used coal oil to light the kitchen fire.

Legal Tribute

The entire legal profession of this city and district was present to pay last respects to R. R. Hall, lawyer here for half a century, who was buried at Little Lake Cemetery on Monday afternoon. The casket is seen at TOP being borne to the grave. BOTTOM shows some of the large numbers of bench and bar, business and professional people who attended the funeral.

(Examiner Staff Photos.)

APPEAL CLEARS JOHN A. COMBA IN MURDER CASE

Mr. Justice Latchford Is Alone in Opposition

TORONTO, April 12 (CP).—The Ontario Appeal Court today quashed a conviction of murder against John A. Comba, found guilty of the killing of Ethel Hedderwick at Renfrew, Ont., August 3, 1937. Chief Justice F. R. Latchford dissented in a minority judgment.

Unless the crown takes the case to a higher court of appeal, the 26-year-old Comba will be freed. He was arrested August 25 and convicted by a trial jury at Pembroke November 25.

Four of the five judges who heard the appeal agreed the conviction should be quashed. They were Messrs. Justice W. E. Middleton, C. A. Masten, R. G. Fisher and W. T. Henderson. It was announced the judgment of Chief Justice Latchford would be delivered at a later date.

Ethel Hedderwick, 13, was assaulted and beaten to death near the town limits of Renfrew. Comba, member of a search party organized when the girl was reported missing from home, found her body in a cow pasture. He was not arrested until three weeks later.

The Pembroke trial under Mr. Justice E. R. E. Chevrier, was the longest in the history of Renfrew County. It lasted eight days, and the jury deliberated nearly five hours before finding Comba guilty. He was sentenced to be hanged February 10.

The appeal was heard here January 13 and 14, and the presiding justices indicated they favored at least granting Comba a new trial.

In the written judgments delivered today, the four concurring judges expressed the opinion the Pembroke verdict was not supported by the evidence.

EVIDENCE CLOSES IN SPENCER CASE

SAULT STE MARIE, Ont., April 12.—(C. P.).—Evidence was completed today in the trial of Vernon Spencer, 40-year-old former professional baseball player, charged with the murder of Helen Grier, Pontiac, Mich., stenographer. Spencer did not take the stand to testify in his own defence. Miss Grier was found dead in a hunting cabin 38 miles north of here last October, a bullet wound through the head.

Addresses to the jury followed conclusion of evidence.

Only witness to day was Dr. I. H. Erb, assistant professor of surgery, University of Toronto, where trial resumed today.

Crown Attorney J. L. O'Flynn in cross-examination asked Dr. Erb whether the wound at the back of Miss Grier's head was, in his opinion, caused before or after death. Dr. Erb said before death.

"Then we can eliminate all the evidence of the first few days, that the coroner might have caused the injury in having the body moved, that it fell from the stretcher or that it was damaged by the undertaker?" asked Mr. O'Flynn.

"Absolutely," replied Dr. Erb.

Much of the early cross-examination dealt with the path of the bullet which killed Miss Grier.

When the defence announced Dr. Erb was the last defence witness, the crown announced no evidence in rebuttal would be called.

J. A. MacInnis, defence counsel, started his address to the jury and will be followed by Crown Attorney O'Flynn.

The case will go to the jury after Mr. Justice C. P. McTague, trial judge, charges the jury.

Chamberlain Balks At Details Of Italian Pact

Agreement With Il Duce To Be Signed by Saturday; Secretary of War to Pay Courtesy Call at Rome

LONDON, April 12. —(C. P. Cable).—The New Anglo-Italian agreement, it is expected, will be signed by the end of the week. The pact will take the form both of an agreement and an exchange of letters between the two governments. The agreement will deal with Spain, with the general situation in the Mediterranean and the near East, and with recogntion of Ethiopia.

On Ethiopia, Clement Attlee, leader of the opposition in the House of Commons today sought information on a current rumor that Great Britain is preparing to make a deal with Italy to take over part of the old empire of the Negus.

"Is it a fact," Mr. Attlee asked Prime Minister Chamberlain 'that in the Anglo-Italian conversations a request has been made for the incorporation of some Abyssinian territories in adjacent British territories by way of friendly rectification or otherwise, and re-affirmation of British rights in relation to Lake Tana?"

Giving No Information.

"As I have more than once said," the Prime Minister replied, "I am not now in a position to give information with regard to the subjects under discussion."

The Labor leader pressed the question again.

"Is it not possible," he asked, "to give a specific denial to this allegation, which has been made in many quarters, that His Majesty's Government are prepared to make a profit out of the sufferings of Abyssinia?"

Mr. Chamberlain: "I am not aware of any such absurd rumor. It is not practice to discuss details of negotiations before they are concluded."

Thus, following custom, the Prime Minister declined to give detailed information on the Anglo-Italian talks before they are concluded. Unofficial information, however, is that while the documents likely will be signed at the week-end, the agreement will not come into operation till a date to be agreed upon.

Mr. Chamberlain from the beginning has taken the ground that an agreement is condition on settlement of the Spanish question. British observers interpret this as meaning that either Italian troops must be withdrawn following a victory by General Franco, or, if the insurgents fail to win quickly, then the agreement will be effective at a date in

CHAMBERLAIN
(Continued on Page 2, Column 4)

1938 LAST SEASON TOURISTS TO SEE QUINTS AT PLAY

NEW YORK, April 12.—(CP)—Dr. Allan Roy Dafoe told interviewers today the famed Dionne quintuplets will not be exhibited in their Callander, Ont., play-yard after this summer. He said some other means of showing them would have to be found.

Dr. Dafoe said their exhibition had done them no harm but the guardians were beginning to feel it might be harmful if it were prolonged unduly. He added he believed one more season under existing conditions would be harmless.

Here on a shopping expedition for the Quints after attending the Washington Press Gallery dinner last Saturday, the country doctor said also any offer from the New York 1939 World's Fair for exhibition of the children would be rejected.

"I don't know officially that any offer has been made," he said "but I have heard unofficially that some World's Fair people approached the guardians. The children won't be moved."

He said the guardians never would permit the children to be exhibited for money.

Need More Money.

At the same time the guardians wished to enlarge the Quints' personal fortune of roughly $500,000 to a point where interest from the sum, invested entirely in government bonds, will enable them to meet all expenses.

At present operating expenses of the children's hospital home vary between about $1,800 and $2,000 a month and are a little higher than interest on the bonds. In addition, the doctor said, the Quints will need new buildings soon and enlarged playgrounds.

He described the health of his charges as excellent, said they spoke French and understood some English. Hereafter their education, in pre-kindergarten stage, will be in the hands of the Ontario Department of Education.

Canada Nearing Exhaustion In Forest Limits Says U.S. Federal Expert

Spruce Supply Getting Farther From Mills Boosting Newsprint Price

WASHINGTON, April 12 (A.P.).—F. A. Silcox, Chief of the United States Federal Forest Service, has told a House of Representatives Appropriations Sub-Committee one factor entering into the higher price of newsprint is that the supply of Canadian spruce is getting farther and farther away from the mills.

In the Dominion, he asserted, "they are coming to the limit in the matter of exhausting their forest capital."

The situation in the Southern United States, Silcox said, called for a balance between growth and drain of forest resources. He said the $100,000,000 invested in Southern pulp and paper mills recently looks like "only a beginning."

"Considering the situation there," Silcox said, "it must be remembered that production of yellow pine for lumber, 95 per cent. of which is from the South, increased yearly 4,000,000,000 feet between 1932 and 1936. The per capita consumption of paper in the United States is increasing."

The drain might be intensified, he added, by the needs of meeting a national housing shortage and by world-wide pulpwood conditions.

Silcox said a hasty survey of world conditions indicates softwood pulpwood margins are confined to the South-eastern and North-western United States, Alaska, British Columbia, and Russia. The Soviet nation, he said, will use all the pulp she can produce during the next few decades.

An Idea To Be Sold

Referring to United States forests generally, Silcox suggested the annual "income"—the new growth—should balance the "outgo" — the lumber harvest. To do this, Silcox said, it would be necessary to "sell" the idea to private forest owners. The plan generally is practiced on federal lands.

"Our timber budget must be balanced, not alone on a basis of drain as reflected by current market conditions," he said, "but with due consideration for wood requirements of the future; for the many public services forests render in such matters as floods, erosion, wildlife, and recreation; and with consideration for world-wide needs and forests conditions."

Silcox said private ownership held the key to the forest situation, because nine-tenth of all potential forest growth was privately owned. He added that although more private forest lands now received better fire protection, and more lands were left in better growing condition, the problem of perpetuating the forest resources was far from solved.

FICTION FAVORED

MONTREAL, April 12—(CP). — Literary preference is for fiction in Manitoba and non-fiction in Saskatchewan, but the people in Alberta, Lady Tweedsmuir said yesterday, like "anything you send them —they seem to read anything."

Speaking to Montreal Hadassah, the wife of Canada's Governor-General expressed her thanks to members for their contributions to her prairie libraries scheme.

HOLDUP IN CLUB GETS FOUR SHOT

NEW YORK, April 12 (AP).—A patrolman and two robbers were critically wounded and a third robber was wounded slightly early today in a gun fight between police and holdup trio in the Club Howdy, Greenwich village, night club.

Twenty patrons, including several women, and 25 employees fled as the firing broke out after five policemen cornered the robbers, who entered the club shortly before it closed, and took approximately $400 from Assistant Manager Charles Baker. Before they could escape, an employee summoned police.

The three men barricaded themselves in the rest room, but meekly gave up their weapons when the police threatened to shoot through the door.

CANNONS TO BE JUNKED

BUFFALO, N.Y., April 12—(AP)—Historical Civil War cannons were headed for the junk yard to-day. The city sold five cannons and 200 cannon balls to the highest bidder, heifers sold at $4.50 to $5.50. Medium

LANCTOT TOO ILL TO STAND ARREST IN $100,000 THEFT

QUEBEC, April 12 (C.P.). — Servant of the Quebec Government nearly half a century, Charles Lanctot, was charged with theft of more than $100,000 of the province's money to-day, but police hesitated to arrest him as the aged lawyer lay dangerously ill in his grey-stone home overlooking Governor's Park.

It was learned authoritatively that when Provincial officers went to his home to arrest the frail septuagenarian yesterday relatives said Lanctot was too ill to submit to shock. In dangerous condition after a series of strokes, the former Assistant Attorney-General and close friend of former Premier Taschereau was not told of the warrant sworn out for his arrest or of Premier Duplessis' continued probe of Government activities under the Taschereau regime.

Indicates 3 Arrests.

Duplessis announced before the Legislature's investigating Public Accounts Committee that the warrant was one of three which would arise from the hearings. He did not say who else was implicated, but declared: "There will be one arrest to-day and two others during the week."

For 31 of the 45 years he was employed by the Government, Lanctot, now 73, was Assistant Attorney-General. Never a candidate for political office, he was seen by Quebec residents most frequently when he rode in the back seat of his 16-cylinder automobile.

Edgar Vezina, an auditor, testified before the committee in 1936 that over a period of five or six years Lanctot appropriated $300,000 from the fund for administration of justice. Secretary Alexander Montreuil of the Provincial Police said last year that departmental expense vouchers had been used to conceal expenditures of money for the Lanctot family.

Jack Coogan Almost In Rags Sues Mother For $4,000,000.

Charges Parent Claiming All His Earnings Up Till He Became Of Age

LOS ANGELES, April 12 (AP).—Jackie Coogan, 'The Kid' who transformed rags into millions, is almost in rags again, he declared in a $4,000,000 suit against his mother and stepfather today.

Coogan, 23, and recently married to Actress Betty Grable, filed his suit yesterday, charging his mother and her second husband, Arthur Bernstein, withheld his earnings as a child film star. He quoted his mother as having told him:

"You haven't got a cent. There never has been a cent belonging to you. It's all mine and Arthur's, and so far as we are concerned you never will get a cent."

Charles J. Katz, counsel for Bernstein, characterized Coogan's charges as absurd.

"The young man has received everything he is entitled to. And more," he said. "His mother was entitled to all his earnings up to the time he became of age."

Katz also said Coogan's estimate of his screen earnings was much too high.

Cash Squandered At Races.

Coogan's complaint said he believes Bernstein had dissipated

JACKIE COOGAN
(Continued on Page 8, Column 7)

Fights To Be Fired In Proper Way

Montreal, April 12.

RAOUL DESJARDINS and the Verdus Roman Catholic Commisson are tangled again in a legal tussle. The score now is 1-0 in favor of Teacher Desjardins.

Last fall Desjardins was awarded a year's salary Superior Court upholding his claim he had not received proper notice of dismissal. That was for the 1936-37 school year.

The new suit contends Desjardins is entitled to his salary for the current year, $1,200, less $324, he earned teaching elsewhere, because he still is without the proper dismissal notice.

COUPLE LET OFF

QUEBEC, April 12 (CP)—George St. Laurent and his wife pleaded guilty yesterday before Judge L. Roy to charges of extorting $5,000 from Paul Taschereau, prominent Quebec attorney. They were given suspended sentence after posting bonds of $1,000 each to keep the peace.

Arrest of the couple followed Taschereau's complaint that he had been forced to hand over $1,000 cash and a cheque for $4,000 after St. Laurent found his wife with another man in a hotel room.

New Yorkers Ogle 94 Nudes In Park, But It's Just A Sculpture Show

New York, April 12

STARK nude in the bright spring sunshine, a tall bronze-skinned girl gazed demurely at passing throngs on Park Avenue in midtown New York today.

Blaze New Yorkers ogled, but the lady didn't blink, or even lower her eyes.

The lady is not alone. Ninety-three nude companions cavort in the background, on a vacant lot facing Park Avenue—marking New York's first outdoor exhibit of American sculpture.

The "nudists," are all plaster, or marble, or bronze. The tallest, easily visible over the fence of passersby on the side walk, is the demure eyed lady.

She is "Shulamite," named for the biblical character who inspired Solomon's beautiful "Song of Songs," and stands seven feet tall above a high pedestal. She was sculptured by Louis Slobodkin.

Nearby, a couple of frisky plaster colts gambol under spring-budding white birch trees, a-lolling on the grass in the warm sun are the figures of a boy and girl registering "bashfulness."

Record and Forecast of Weather

LOCAL TEMPERATURES

Night	Noon.	—Yesterday— Highest	Lowest
Low.			
41	58	57	23
This date last year		59	28

Eight degrees higher than any previous temperature this month, yesterday's maximum of 57 coupled with a low of 23, created a range of 34 degrees — the widest since March 22.

Sun—Rises at 5.42 a.m., Sets 6.56 p.m.

Weather Forecast

Lower Lake Region — Moderate north-east winds; partly cloudy. Wednesday: South-east and south winds; mostly fair and mild; probably followed by scattered showers.

Georgian Bay — Moderate north-east winds; fair. Wednesday: South-easterly winds; partly cloudy and milder; probably scattered showers.

Northern Ontario — Fair and cool. Wednesday: Mostly cloudy and somewhat milder, with some light snow or rain.

Ottawa and Upper St. Lawrence Valleys — Fair and cool to-day and most of Wednesday; probably followed by showers; moderate north-east winds to-day, shifting to south-east on Wednesday.

Lake Superiotr — Cloudy and cool, with some light snow or rain to-night and part of Wednesday; moderate to fresh east and south-east winds to-day, shifting to westerly on Wednesday.

Kenora and Rainy River — Cloudy and cool, with some light snow or rain to-day and part of Wednesday.

Manitoba— Mostly cloudy to-day and Wednesday, with light scattered showers or snowflurries.

Away 3 Occasions Trustee Ousted

NAPANEE, Ont., April 12—(CP). —Having absented himself from three consecutive meetings without leave, the seat of J. W. Robinson, an elected trustee in the west ward, was last night declared vacant. The Board of Education elected J. M. Simpson, K.C., to fill the vacancy for the unexpired term.

C. B. Creighton was appointed to Mr. Robinson's seat on the Vocational School Board.

A motion by Trustees Creighton and Napolis, that all positions on Napanee Public School staff be declared vacant June 30 was defeated 6 to 2. Trustee Creighton protested against teachers inflicting corporal punishment for the misspelling of a word, and cited a case that had been referred to him concerning a girl. Charges of intimidating the pupils was also aimed at members of the staff by the trustee.

LIBERAL RALLY JUNE 10

MONTREAL, April 12 —(CP)—Reorganization convention of the Provincial Liberal party will be held in Quebec, June 10 and 11, it was announced last night by Hon. Adelard Godbout, former premier and official party leader.

Japs Demand Troops Suicide In Preference To Capture.

Boast No Officers Held By Chinese—Expect Captured Privates To Hari-Kari

SHANGHAI, April 12.—(A. P.). — A Japanese army spokesman declared today the Chinese hold not a single Japanese officer prisoner after more than nine months of warfare and predicted none would be taken alive.

All officers, he declared, are sworn to follow the Samurai code which demands suicide by hari kiri (disembowelling) or other means when capture appears inescapable.

On the battlefield Japanese officers die in action, but if wounded and unable to carry on, they shoot themselves to commit hari kiri," he said.

That ancient code of the Japanese warrior, the speaker said, is being followed by the hard-pressed Japanese forces on the Shantung province fronts where fighting rages bitterly along the Tientsin-Pukow railway and the ancient Grand Canal.

Chinese have declared 700 Japanese were captured in recent fighting in the Taierhchwang area southeast of Yihsien. These are said now to be on their way to Hankow. It is not known whether any officers are among them.

JAPS DEMAND
(Continued on Page 2, Column 4)

Speeding To 'Heaven' Brings $20 Fine

Fishkill, N.Y., April 12.

"SATISFIED LOVE" and "Faithful Servant," followers of Father Divine, New York negro cult leader, finally reached "Heaven" to-day, but at reduced speed. The two negroes were en route in a truck from Father Divine's "Promised Land" in Ulster County, to his "Heaven" in New York City's Harlem. A State Trooper arrested the pair for speeding They pleaded guilty and proceeded toward "Heaven," when a group of Divine angels arrived with $20 to pay a fine.

Honeymoon Span Begin To Sink

NIAGARA FALLS, N.Y., April 12 (A.P.). — Wreckage of the famed "Honeymoon Bridge" began to sink into the Niagara River to-day as the Gorge ice jam crumbled under pressure of strong winds and fast flowing water.

The American half of the bridge was submerged this morning, and about 200 feet of the Canadian half remained on the ice.

Tracey Levee, New York State Reservation Police superintendent, predicted this portion "will sink within 12 hours."

York School-Girl Trio Set Precedent In Arrest As Purse Snatchers

Toronto, April 12.

YORK Township Police have arrested three juvenile girls, who attend public school in the Township, on six charges of theft and one of purse snatching. They will appear in juvenile court Thursday.

The girls were taken into custody yesterday fater identification of one by Mary Gleason, 10, who told police she had her purse snatched Saturday. Police said they believed it to be the first case in the Province of a girl being charged with purse snatching.

Two of the girls face six charges each of theft of purses from homes, while the third faces one charge of theft, the outcome of the reported purse-snatching.

Two of the girls are 14 and the other 15.

The alleged thefts were committed during the past two months police claim. The single charge against the one girl, police state, followed her alleged identification by Mary Gleason.

Government Troops Attack, Retake Many Key Points

Desperate Hand-to-Hand Fighting Is Reported In Narrow Ebro River Valley, With Heavy Losses

HENDAYE, France, April 12.—(A. P.). —Government counter-attacks were reported today to have broken the solid front of the Spanish Insurgent drive through Catalonia to reach the Mediterranean.

A Barcelona Government communique said militiamen, who had held up the Insurgent offensive for a week, had taken the initiative and recaptured the village of Vallibona.

The village is 25 miles inland from Vinaroz, one of the important coastal objectives of the insurgent drive, on the southeast edge of Catalonia.

The communique also reported the conquest of "many heights in the sector where the enemy had concentrated their most powerful forces." The fighting up the narrow river valley was described as of "extraordinary violence."

The regiments of Insurgent General Garcia Valino reported the capture of the village of Beceite in the Beceite Pass between the Montenegrelo and Razas Mountain ranges which guard Tortosa to the south of the Ebro river.

They also took nearby Hill 772 for the fourth time in two days of almost ceaseless combat. They have been pushed off the crest of the hill three times by a crack force of 5,000 men of the Government Lister Brigade.

Insurgent reports said 1,000 Government militiamen were killed in the fighting about Beceite, including many English, French and Poles. Government troops launched counter-attacks to recapture the positions, midway between Tortosa and Valderrobres.

WONDER TOMATO MEANS MILLIONS

TORONTO, April 12.—(C. P). — John Janicky, 52-year-old suburban York Township Ukrainian market gardener, claims he perfected a new-type tomato known as the "Jan Rus" which the Toronto Globe and Mail says in a newspaper story today will capture the British market this year.

The tomato was developed in collaboration with Robert Dumball, a supervisor of York Township unemployed garden plots when Janicky began his experiments in a tiny backyard greenhouse in 1930. The Jan Rus—named after both men — are said to retain their shape and color after canning and can be shipped fresh to almost any part of the world.

I. F. Burrows, secretary of the Dominion Horticultural Society, said last week 500,000 cases of Jan Rus were expected to be shipped to the United Kingdom this year. Ontario growers will receive more than $1,000,000, it was estimated.

JAPS RUSH TROOPS TO HOLD SHANTUNG

SHANGHAI, April 12 — (AP) — Fighting progressed on a wide-spread sector about Yihsien along the Tientsin-Puko railway today, but Chinese and Japanese still prepared for what they expect to be a decisive engagement.

This major battle, it appeared, will be fought in southern Shantung province, midway between the Tsinan-Tsingtao railway and the Lunghai, China's east-west main line.

The vanguard of Japanese reinforcements sent from Tsingtao already have met Chinese in a series of spirited engagements about 40 miles north of Taierhchwang, where Chinese have claimed victory.

While fresh Japanese troops sped from the north, the seriousness of the situation was emphasized by departure of nearly a division of Japanese forces from Shanghai by sea, presumably for Tsingtao.

Chinese planes yesterday bombed the Japanese airdrome outside Hangchow and it was claimed several grounded planes were destroyed.

FARM WORKERS ASK RAISE

Agricultural workers of the Netherlands Indies are asking the government to help them get higher wages.

Why thousands get

LOANS

of $50 to $500

AT CENTRAL FINANCE

No co-signers needed
No inquiries of others
Prompt service

Rates authorized by Special Act of Dominion Parliament

12 months to repay

CENTRAL FINANCE CORPORATION

Room 13, Kresge Building
355 George Street
Peterborough • Phone: 1703

Tune in CFRB—6:00 to 6:15 p. m.

LABOR PROPOSES PROBING CANADA'S LIVING CONDITIONS

LONDON, Ont., April 12 (CP)— The eighth annual convention of the all-Canadian Congress of Labor, the report of the executive board and other preliminaries out of the way, gets down to business today. An even 50 resolutions, touching on important labor and national issues, come up for discussion.

Nearly 150 delegates, representing five national labor councils and 25 national unions, yesterday heard the executive report which proposed a survey to ascertain the standard of living Canada's economic wealth would justify. The report also expressed opposition to amalgamation of Canada's two great railway systems.

A. R. Mosher of Ottawa, congress president, told the annual convention banquet last night the congress "is not attacking the government." It is "attacking the system and the apathy of the government," he said, adding: "The time has come for more progressive action to remove those things that stand in the way of a more abundant life for all."

A report delivered at the convention's business session declared: "If the workers find they cannot induce any existing party to bring about such changes in the economic situation as will meet the needs of the people, they will undoubtedly be forced to establish a labor party on the basis of their economic organization."

May Need Political Action

"We are urging workers and citizens to make a study of our problems." Mr. Mosher told the banquet in speaking of the report. "The time may come and may come quickly when we shall have to take political action. But nothing we have said or done is in any way urging our members to political action."

LABOR PROPOSES

(Continued on Page 8, Column 1)

WHITBY SPEAKER AT QUINTE W.M.S.

The Bay of Quinte Conference Branch of the Women's Missionary Society held their spring meeting in Sydenham Street Church, Kingston, April 5 and 6, with almost a full attendance.

Mrs. R. O. Jolliffe, president of the Conference Branch, presided, and each secretary presented splendid report.

Mrs. A. I. Brown conducted an impressive memorial service for Mrs. B. L. Barns (beloved recording secretary, who passed into higher service in November) and a bouquet of roses was placed in her memory.

During the sessions Mrs. J. J. Way, Wooler was elected recording secretary.

Mrs. H. T. Thompson, Whitby, Dominion Board secretary, was guest speaker and brought a splendid address on leadership. Mrs. W. L. Smyth took charge of the dedication service, urging the women to try to love others and understand their problems. Mrs. J. E. Mabee had for sale a splendid display of literature.

One of the pleasant events was a scenic drive to the new home of the president, where all were served afternoon tea. An invitation to convene in Cambridge Street, Lindsay, in 1939 was accepted.

Mrs. R. O. Jolliffe, who was elected for the second term as president, brought a timely Easter message and said there need be no financial problems if we lived Christ from day to day. She urged each individual to shed the spirit of the Master as she goes about daily and so help to better the world.

Dartford Society Presents Its Play

(Examiner Correspondence.)

WARKWORTH, April 12. — The Dartford Young People's Society staged a fine play, "Sadie gets elected", in the town hall here Friday evening. Owing to inclement weather the audience was not as large as was expected.

Each player enacted their role very capably. The hearty applause which they received showed how much the play was enjoyed. Those taking part were Misses Gladys Campbell, Helen McMullen and Lillian Nelson and Messrs Raymond Richardson, George Nelson, Everett Skinkle, Trevor Atkinson and James Bailey.

HIS 34TH CHARGE

MONTREAL, April 12 (CP). — A record of 33 previous charges and an attempted to obtain $2 by selling a bottle of water as whisky brought a time in jail sentence yesterday to James Alexander, a native of Woodstock, Ont. Police told Judge C. E. Guerin Alexander, charged with fraud, had offered the 'whisky' to an unidentified person for $2. Alexander first was convicted in 1920 in the United States.

GIVES 2 MEN LIFT, IS BEATEN, ROBBED TOSSED FROM CAR

WINDSOR, Ont., April 12 (CP)— Playing "good samaritan" to two men who asked him for a lift into Windsor, 50-year-old W. H. Gray of La Salle, seven miles west of here, suffered a dislocated shoulder, head lacerations and bruises last night when the thugs slugged him over the head and threw him from the car.

Robbery and car theft was believed the motive, but Gray's assailants were driven off through arrival of another car as they stood over the unconscious man on the roadway.

Gray said he had been at a hotel on the western outskirts of the city, and was about to drive away when the two men asked him for a ride into the city. After riding a few blocks, they attacked him. He was unable to say if he had been robbed, although less than $2 remained in his pocket of the $7 he had earlier.

Frightened by the approach of a car driven by Edmund and Alphonse Bessette, Windsor, one of the attackers leaped into Gray's car, but when the motor failed to start, both fled through vacant lots.

U.S. SAID WANTING NEW SEAWAY PACT

NEW YORK, April 12 (C.P.). — A Washington despatch to the New York Herald-Tribune to-day says it was learned in official quarters that an exposition of the four-point program of the United States Government for integrated development of Niagara River and the St. Lawrence Waterways may be given out in Washington in the next few days or presented to the Canadian Government.

The despatch added:

This program, which is what the State Department would like to incorporate in a new St. Lawrence Treaty with Canada, contemplates the following:

Development of additional power at Niagara, with the benefits to go to each country. (Canada and the United States.)

Construction measures for the preservation and beautification of Niagara Falls, stemming the erosion which has taken place.

Future damming and development of power at the International Rapids on the St. Lawrence River.

Construction of navigation facilities for the Great Lakes-to-the-ocean waterway, as projected in the original St. Lawrence Treaty which failed of Senate ratification.

$1,800 Uncollected In Percy Taxes

(Examiner Correspondence.)

WARKWORTH, April 12. — The Municipal Council of the Township of Percy met in the Town Hall here last week. The Reeve, R. R. Mallory, took charge. Other members present were Alfred Merrill, Deputy Reeve; Thomas McMillen and William Partridge, councillors.

Communications were read as follows: Department of Welfare, Ontario Bridge Co., Ltd., Department of Highways, St. Vincent's Hospital, Ottawa; Miss Cryderman, E. L. MacNachtan.

The amount of the accounts passed for the police village was $74.87, and for the township $1,744.83.

The tax collector's roll as returned by Robert W. Kelly, collector, was accepted. Abatements amounted to $30.36. Amount of outstanding taxes is about $1,800.

By-laws as introduced by Deputy-Reeve Alfred Merrill were duly read, signed and sealed, after which the council adjourned, to meet on Tuesday, May 3rd, at 10 a.m.

NORTH SCHOOL

Miss Annie Buchanan spent a few days last week with friends in Toronto.

Messrs. Stanley and Raye Miles moved their sawmill from Barrie's farm to Stoney Lake.

Friends of Mr. George McNeely are sorry to learn he is quite ill in the Nicholls Hospital in Peterborough.

MORE ABOUT— CHAMBERLAIN

(Continued from Page 1)

accordance with arrangements under consideration by the non-intervention committee for the withdrawal of volunteers.

A Courtesy Call.

LONDON, April 12. — (AP).— Prime Minister Chamberlain is planning to send one of his ministers to call on Premier Mussolini to seal Great Britain's reconciliation with Italy, informed sources told the Associated Press to-day.

Leslie Hore-Belisha, Secretary for war, it was said, will stop in Rome on his return from an inspection trip to Malta and "quite likely will pay a courtesy call on Signor Mussolini."

The War Secretary, travelling by air, is due in Malta Saturday and to return to London April 26. He will thus call in Rome about a week after the expected signature of the Anglo-Italian agreement Saturday.

Informed sources insist there is no political significance attached to the visit, but observers note that, if the call is made, it will be the first by any British Cabinet member since Anthony Eden went to the Palazzo Venezia to discuss the Ethiopian question and other problems with the Duce June 24, 1935.

They felt Mr. Hore-Belisha's visit would have been impossible if the embittered atmosphere of the last 2½ years had not been dispelled.

MORE ABOUT— JAPS DEMAND

(Continued from Page 1)

The Japanese spokesman was asked about 15 Japanese aviators known to be prisoners at Hankow. He said they were enlisted men, not sworn to the Samurai code. Asked what will happen to them when peace comes he replied:

"Enlisted men captured probably will kill themselves when released or be court-martialled."

He said he knew of no case in the present war of a Japanese officer committing ceremonial hara kiri after capture.

During the Chinese-Japanese conflict at Shanghai in 1932 Major Koga, captured while unconscious and later exchanged, returned to the spot of his capture and shot himself, thereby winning the approbation of the whole Japanese army and becoming a national hero.

(The Japanese army code of suicide rather than capture is comparatively recent. Hundreds of soldiers were captured by the Russians in the war of 1904-5 and returned home after its close without suffering any stigma).

OBITUARY

WILLIAM HENRY IRWIN

William Henry Irwin, 86, died at his home, Apt. 8, Lundy Block, George Street, on Tuesday morning, following a long illness. He had lived in Peterborough for thirty years.

Born near Janetville, he was a son of the late Henry Irwin and Selina Hobbs. He was a member of the Faithful Brethern Lodge, A. F. & A. M., Lindsay. Surviving are his wife, formerly Edith Jane Curtis, and one son, T. M. Irwin of Wallaceburg.

The funeral will be held on Thursday, from the Comstock Funeral Home, 305 Water Street, at 2 p.m. with Rev. M. C. Parr of George Street United Church officiating. Interment will be made at Little Lake cemetery.

GOOD FRIDAY SERVICE AT BRIDGENORTH CHURCH

(Examiner Correspondence.)

FAIRVIEW, April 12.—There will be a special Good Friday service in Bridgenorth United Church. Services will commence at 7.30 p.m. The congregations of Gilmour Baptist, and Fairview United, are uniting with Bridgenorth. Rev. R. D. Wright of Gilmour will preach the sermon and there will be special choir numbers from each church. The Lord's Supper will be observed at the close of the service. It is hoped that as many as possible will avail themselves of this opportunity.

The mock parliament, which is being prepared by the Fairview Young People, will be presented in the church on Thursday evening, April 21.

Mrs. Fred McKee, who has spent the winter in Peterborough, has returned to her home.

DOCTOR TENDERS AN APOLOGY AFTER TESTIMONY BARRED

SAULT STE. MARIE, Ont., April 12 (C.P.). — Dr. Irvin H. Erb, Toronto pathologist, apologized yesterday to Mr. Justice C. P. McTague after the Judge had instructed the jury here to disregard the expert witness' expressed opinion that Vernon Spencer, 40-year-old baseball player, did not kill his hunting companion, attractive 26-year-old Helen Grier. Dr. Erb was a witness for the defence at the trial here of Spencer, charged with the young woman's murder.

"I am very sorry, my Lord," said Dr. Erb, after Mr. Justice McTague pointed out to the jury that no witness, expert or otherwise, had the right to express an opinion on the very subject a jury was trying to determine.

After summarizing his evidence, most of which was of a technical nature and concerned an autopsy he performed on March 19 at the request of the defence, Dr. Erb had said: "It is my belief Vernon Spencer did not shoot that girl."

Previously Dr. Erb said he had "no difficulty" in concluding that the shot which killed the Pontiac, Mich., stenographer, was not fired while the pyjama-clad girl was lying on the floor. He said also that his experiments showed it would have been possible for the girl herself to have fired the rifle found in the pool of blood beside her on the kitchen floor in the hunting cabin 38 miles north of here last October.

ALLEN ARMITAGE MUSICIAN DIES

Allen Armitage, 365 Leslie Avenue died at his home on Monday after a short illness. He was in his 78th year and had lived in Peterborough for 40 years.

Born in Yorkshire, England, he came to Canada more than half a century ago, coming to Peterborough after living in Kitchener and Galt. Mr. Armitage was well known in this city as a musician, having been leader of both the Peterborough Melody Band and the Maple Leaf Band years ago. He was a great music enthusiast and well versed in knowledge of the art. He was a member of Trinity United Church for many years.

He was predeceased by his wife, formerly Emma Halstead, 29 years ago. Surviving are three daughters, Mrs. James Bath, Peterborough; Mrs. G. Elliott, Belleville; Mrs. N. Irwin, Toronto; and three sons, Stanley, St. Catherines; Arthur, Ottawa; Melvin, Peterborough; and two brothers, George and Arthur Armitage, both of Yorkshire, England.

The funeral will be held on Thursday, April 14, at 2 p.m., from the residence of his daughter, Mrs. James Bath, 365 Leslie Avenue, with Rev. G. S. Easton of Trinity United church officating. Interment will be at Little Lake cemetery.

Hog Quotations In Peterborough

TUESDAY, APRIL 12

Canada Packers quote:

Hogs. — Live (delivered), $9.65; dressed weight, $12.75.

No. 1 sows, 3c off bacon prices.

Cream—No. 1 (on truck), 37c; No. 1 (delivered), 38c.

Special, 2c per pound premium.

Butter—Prints, No. 1, 38c; No. 2 37c. Solids, No. 1, 36½c; No. 2, 35½c.

Eggs. — Large 16c; mediums, 14c; pullets, 13c; B grade, 12c; C grade, 11c.

Dealers quote:—

Fall wheat, 85c; spring wheat, 80c; barley, 60 to 70c. buckwheat 65c; rye, 75c; oats, 40 to 50c.

The government is helping establish a new paper factory in Peru.

POLLY AND HER PALS By Cliff Sterrett

Cheese Quotes Produce and Livestock

MONTREAL PRODUCE

Prices ruled firm on Montreal open produce markets.

Butter was quoted at 35c a pound nominal for No. 1 in carlots or less, with lots to retailers at 36c for solids and 36½c for prints. Receipts, 167 boxes.

Graded egg shipments in carlots or less were 22c a dozen for A-large, A-medium, 21c; A-pullets, 20c; B grade, 20½c; C, 19½c. Receipts: 953 cases.

Cheese was 15¼ to 15¾c a pound for current Western makes. Receipts: None.

Potatoes.—Quebec whites, No. 1, 80's, 55 to 57c; New Brunswick Mountains, No. 1, 80's 58 to 63c; Prince Edward Island Mountains No. 1, 90's, 80 to 85c; new British West Indies, No. 1, 60's, $1.50; Florida, bushel, $2.25.

ONTARIO GRAIN

Approximate prices track shipping point.—Wheat, 88 to 90c; oats, 42 to 44c; barley, 56c to 58c; corn, 72 to 74c; rye, 60 to 62; buckwheat, 60 to 62c; malting barley, 62 to 64c; milling oats, 42c to 44c.

TORONTO FEED PRICES

Following are the approximate prices quoted for feed in ton lots, packed in bags (delivered f.o.b. Toronto): Bran, $30; shorts, $30; middlings, $33; corn, $39; flax, $73; cottonseed meal, $41.50; linseed oil cakes, $53; tankage, $62; salt in blocks, 50 pounds, 50c each; in bags, $19 per ton. Molasses, barrels, 25c per gallon.

CAMPBELLFORD MARKETS

(Examiner Correspondence.)

CAMPBELLFORD, April 11.—Eggs.—Prices for ungraded eggs delivered in Campbellford on Saturday advanced one cent above the preceding week's prices. A-large, 18c; A-medium, 16c; pullets, 15c; B grade, 14c; C grade, 13c.

Cream. — Delivered prices for churning cream in Campbellford remained firm, with Special bringing 43c; No. 1 grade, 41c; No. 2 grade, 38c.

Butter.—Prices to the retailer in pound prints: No. 1 grade, 37c; No. 2 grade, 36½c.

Poultry.—Delivered prices for liveweight hens showed no change and the following prices prevailed on Saturday: A grade: over 5 lbs., 12c; 4 to 5 lbs., 11c; under 4 lbs., 10c; B grade: over 5 lbs., 10c; 4 to 5 lbs. 9c; under 4 lbs., 8c.

TORONTO CHEESE

TORONTO, April 12 — (CP). — Wholesale cheese prices were steady to-day with dealers buying large, colored, paraffined and government grades at 16 cents.

Wholesalers offered cheese to retailers at the following unchanged prices: New—Large, 17¼c; twins, 17½c; triplets, 17¾c. Old—Large, 19¾c; twins, 20c; triplets, 20¼c. Medium, 18¾c; twins, 19c; triplets, 19¼c.

TORONTO PRODUCE

TORONTO, April 12 — (CP). — Wholesale prices (United Farmers Co-operative Co.) to-day were:

Eggs.—Grade A-large, dozen, 18c; grade A-medium, 17c; pullets, 15c; grade C, 14c.

Churning Cream.—No. 1, lb. 40c; No. 2, lb. 38c.

Butter.—No. 1 solids, lb., 35½c; No. 2 solids, lb., 34½c; No. 1 prints, 36½c; No. 2 prints, lb., 35½c.

Potatoes—Bag F.O.B in Toronto: Ontario, 45 cents.

Mill Feed.—Bran, 35; shorts, 34; middlings, 37.

TORONTO POULTRY

TORONTO, April 12 — (CP). — Wholesale poultry prices were unchanged to-day.

FRUIT AND VEGETABLES

TORONTO, April 12 — (CP). — Wholesale prices on fruit and vegetables were unchanged to-day.

TORONTO LIVESTOCK

TORONTO, April 12 — (CP). — Trade was a little slower than Monday on the Toronto Livestock Market to-day with cattle prices holding about steady. Calves and sheep held at previous price levels while medium quality feed-lot lambs also were steady. No hog prices was set by early afternoon. Cattle holdover from Monday was 500 head.

Receipts reported by the Dominion Livestock Branch were: Cattle, 1,580; calves, 680; hogs, 1,340; sheep and lambs, 130.

Good butcher steers and heifers traded at $5.85 to $6.25, with common downward to $4.25. Medium to good weighty steers brought $5.50 to $6.50. Butcher cows were mostly $3.25 to $4.75, with a few reaching $5. Good butcher bulls were $4 to $4.35, bolognas, $3.50 to $3.85. Fed calves ranged from $5.75 to $7.50. A few light stockers moved between $4 and $4.85.

Choice veal calves were priced at $9.50 to $10, with a few tops at $10.50. Common to medium vealers traded at $5 to $8.50.

Previous close on off-truck bacon hogs was $9.75 to $9.90.

Medium lambs were $8.75 to $9. Good spring lambs brought $9 to $6 cwt. for good ewes.

Representative Sales Yesterday

Heavy Steers.—20, 1273 lbs., $7; 13, 1330, $6.85; 16, 1280, $6.75; 16, 1180, $6.50; 42, 1170, $6.35; 5, 1130, $6.10; 59, 1140, $6.25; 7, 1220, $6; 7, 1170, $5.75; 5, 1106, $6.65; 13, 1100, $5.50; 1, 1120, $5.05.

Light Steers.—22, 860 lbs., $6.40; 13, 960, $6.25; 22, 970, $6.10; 43, 900, $6; 50, 940, $5.95; 38, 870, $5.75; 28, 880, $5.60; 4, 740, $5.25; 2, 890, $5; 3, 900, $4.90.

Heifers.—Five, 830 lbs., $6.45; 23, 950, $6.25; 12, 900, $6; 16, 900, $5.85; 9, 920, $5.75; 7, 900, $5.50; 2, 930, $5.25; 2, 720, $5.

Cows.—10, 1400 lbs., $5; 5, 980, $4.90; 2, 1100, $4.85; 16, 1300, $4.75; 3, 1065, $4.65; 16, 1200, $4.60; 22, 1140, $4.50; 12, 1175, $4.35; 10, 1160, $4.25; 9, 1040, $4; 2, 1025, $3.75; 10, 920, $3.50; 3, 1010, $3.25; 9, 930, $3; 6, 1100, $3.50; 2, 913, $2.25.

Bulls.—1, 1460 lbs., $4.50; 2, 1240, $4.25; 3, 1420, $4; 2, 1080, $3.75; 2, 900, $3.50.

Store Cattle.—3, 700 lbs., $5.

Veal Calves.—3, 193 lbs., $10.75; 59, 209, $10; 7, 209, $10.50; 14, 171, $9.75; 20, 194, $9.50; 30, 159, $9.25; 9, 151, $9; 3, 177, $8.50; 4, 120, $7.50; 11, 134, $7; 9, 300, $6.50; 7, 143, $6.25; 8, 143, $6; 3, 143, $5.50; 19, 130, $5; 49, 88, $4; 2, 210, $3.50.

MONTREAL POULTRY

Poultry prices per pound to-day: Milkfed A 5 lbs. up, 29c; B, 5 lbs. up, 28c; Selects A, 28c; B, 26½ to 27c. Fowls, 5 lbs. up, 21½ to 22c. Turkeys 10 lbs up, A, 27½c; B, 25½c; C, 23c; 10 lbs. down, A, 26c; B, 24c.

Poultry prices nominal.

EAST BUFFALO LIVESTOCK

Hogs, 100; trucked ins, 160 to 220 lbs., $8.75 to $8.90; similar weights rail run quoted $9.15.

Cattle, 100; few plain to medium Canadians, $7.50 to $7.75; low cutter and cutter cows, $4 to $5.10; outstanding bulls $7.25, most lightweights, $5.35 to $6.

Calves, 200; good and choice, $11.50, somewhat sparingly, $12.

Sheep, 400; good to choice, $8.50 to $8.75.

ONTARIO HOGS

TORONTO, April 12 — (CP). — Dressed-weight bacon hogs sold 20 cents lower at Barrie to-day. Other markets reported steady prices.

Liveweights. — Brantford, $9.60; Hull, $9.75; London, $9.50; Chatham, $9.50; Stratford, $9.50.

Dressed-weights. — Kitchener, $12.70; Hull, $13.35; Chatham, $13; London, $12.70; Stratford, $12.70; Barrie, $13.

WINNIPEG GRAIN.

Unexpected buying flurries at the close of Winnipeg Grain Exchange to-day found offerings light and wheat futures moved upward from low points, more than a cent under yesterday's final quotations. At the final bell values were ⅝ higher to ⅞ cent lower, May $1.24¾, July $1.13⅝ to ½, and October 89 to 89¼ cents.

Trading was virtually at a standstill after the opening. Prices declined due to a lull in export buying and bearish influence of the high estimated United States winter wheat crop.

United States Government report anticipated a crop of 726,000,000 bushels, 41,000,000 bushels above last year's outturn.

Yesterday's Quotations.

Futures:

Wheat—	Open	High	Low	Close	Prev. Close
May	126⅝	126⅝	124¼	124⅝	125⅝
July	115	115	112⅞	113½	113¾
Oct.	92¼	92¼	89⅝	89⅞	91
Oats—					
May	47¾	47¾	47⅛	47½	47⅝
July	43	43	42⅝	43	42⅝
Oct.	....	....	....	38½	38½

MARKET QUOTATIONS

Quotations Complete To Closing Time

Toronto Stocks

Leeming and Leeming

	High	Low	Close
Abitibi	150	145	150
Abitibi Pfd	13	12½	12½
Beauharnois	3½	3¼	3½
Bell Tel	153½	152	152
Brazilian	9⅝	9⅛	9⅝
Brews & Dist	6¼	6⅛	6⅛
Brew Corp	135-140		—
Brew Corp Pfd	14-51¾		—
Bakeries	13⅛	13	13
B A Oil	18½	18⅜	18½
B C Pow A	28-31		—
Build Prod	40-43¼		—
Burt F. N.	19v	119	19
Can Bud	7¾	7½	7½
Can Bread	3¼-4¼		—
Can Cement	8¾-9¾		—
Can Car & F	9¾	9¾	9¾
Can Dredge	25¼	25	25
Can Malting	30-31½		—
Can Pacific	6⅛	6	6
Can Alc A	3½	3⅛	3½
Can Alc B	3-3¾		—
Can Oil	10-13		—
Cockshutt	9	8¾	9
Con Smelt	53½	53	53
Can Canners	4¼	—	—
Dom Bridge	25¼-26¼		—
Dis Seagrams	14½	14	14
Dom Stores	5½-7½		—
Ford A	16¾	16¾	16¾
Fanny Farmer	18⅛	18	18
Con Gs	184	183	183
Gyp L & A	5¾	5¾	5¾
Gen. Electric	180 ask		—
Gen. Steel W.	5¾-6½		—
Ham Bridge	5¾-6¼		—
Honey Dew	40-65		—
Imp. Tobacco	13½	13⅜	13⅜
Imp. Oil	16⅜	16⅛	16⅜
Int. Pete	25	24⅝	24⅜
Int. Util. A.	5½-7½		—
Int. Util B.	55-75		—
Laura Sec.	61½-65		—
Loblaws A.	21	20¾	21
McC. Front	12¼	12	12
Mont. L. H. & P.	28¼-29		—
Massey Harris	6	5⅞	5⅞
Massey-Haris Prfd.	36½	36	36½
Nickel	46¼	45½	46¼
Page Hersey	80½-83		—
Press. Metal	11½-14¼		—
Rogers Maj.	3¼-4		—
Stan. Paving	2-2¼		—
Shawinigan	18¼	18⅛	—
Steel of Can.	63	62	62
C. Vinegars	15-16½		—
C. Wineries	2-2½		—
Westons	10	9	10
Walkerville Brew.	120-150		—
Westinghouse	75½	72	75½

New York Stocks

Biggar and Crawford

	High	Low	Close
Atchison	28	—	—
Amer Can	84	83¼	83¾
Amer Smelting	36½	35¾	36½
Am Tel & Tel	127½	126	126
Am Roll Mills	17½	17	17½
Anaconda	27½	26½	26⅝
Bendix Avn	11	10⅜	10⅜
Beth Steel	48¾	45⅞	48⅜
Brigs	18½	17⅜	18½
Can Pacific	6	5⅞	6
Chrysler	44⅜	43¼	44⅜
Columbus Gas	5¼	—	—
Cons Gas	19⅜	19⅛	19⅜
Dupont	102½	100	100½
E! Bond & Share	6⅜	6¼	6¼
Gen Electric	33⅞	32½	33⅞
Gen Motors	32¼	31¼	32
Goodyear	18⅜	18⅛	18⅛
Int Harvester	60⅜	59½	60
Int Nickel	46⅜	45¼	46¼
Johns-Manville	67	66¼	67
Mont Ward	31	30	30⅞
Nash Motors	8⅜	8¼	8⅜
N.Y. Central	13	12⅜	13
Nor American	1⅛	16⅜	17⅛
Pack Motors	4¼	4⅛	4⅛
Penn Ry	17½	—	—
Radio Corp	6⅛	—	—
Stand Brands	7⅜	—	—
Std Oil of N.J.	47¼	46½	47
Studebaker	5	4⅞	4⅞
South Pacific	12¼	11⅝	12¼
Timken Roll B	39½	—	—
Union Pacific	68¼	66	67
U.S. Steel	46	44¼	46

Grain Quotations

Leeming and Leeming

CHICAGO

	July.	Sept.	May
High	80¼	80⅜	83¼
Low	79⅛	79⅜	81⅞
Close	80⅛	80⅜	83¼

WINNIPEG.

	July.	Oct.	May
High	113½	89¼	124⅜
Low	111¼	88	122⅝
Close	111⅞	89	124⅜

Toronto Mining

Biggar and Crawford

	High	Low	Close
Acme Oil	8-10		—
Ajax Oil	31	28	31
Aldermac	52	50	51
Arntfield	15-17		—
Bankfield	87	82	83
Base Metals	32	30	30½
Beattie	115	—	—
Big Missouri	41-44		—
Bobjo	7½-8		—
Bralorne	850-860		—
Bidgood	32	30¼	31
Buffalo Ank	13¾	13¾	13¾
Bunker Hill	17	15	15
Can. Malart	86-96		—
Castle Treth.	56-60		—
Central Patricia	264	257	257
Chromium	58	55	57
Chibougamau	23-27		—
Dalhousie Oil	45-50		—
Dome Mines	49½	—	—
East Malartic	155	152	152
Eldorado	246	240	240
Falconbridge	535-575		—
God's Lake	41	40	40
Goldale	19	—	—
Francouer	32-35		—
Federal	8½	—	—
Harker	10	—	—
Gunnar	77	—	—
Hard Rock	206	200	203
Hollinger	12¾	—	—
Hudson Bay	24¾-25¼		—
J-M Cons.	6-6½		—
Kirk Hudson	75-100		—
Kirk. Lake	108	105	108
Kerr	180	178	180
Lakeshore	50¼	50	50
Lapa	46	—	—
Lebel Oro	8	—	—
Leitch	85	84	85
Little Long L	405	400	400
Macassa	405	—	—
McIntyre	38½-38½		—
McKenzie R L	102	98	100
MacLeod	345	340	345
McVittie	14	—	—
McWatters	65	63	63
Mining Corp	180	—	—
Moneta	190	185	186
Morris-Kirk	11-12½		—
Noranda	54	53	54
Nordon Oil	7-8	—	—
North Can	27	—	—
O'Brien	335	325	325
Omega	37	—	—
Pamour	355	350	355
Paymaster	48	47	47
Pend-Oreille	157	155	157
Perron	133	130	130
Pickle Crow	415	410	415
Pioneer B C	300-305		—
Premier	205	203	205
Powell	171	170	170
Preston	92	83	88
Read Auth	250-300		—
Red Lake G S	20	19	19
Reno	52	—	—
Shawkey	21	—	—
St Anthony	13	12	12
San Antonio	130	125	126
Sherritt Gord	115	106	109
Siscoe	232	231	232
Stadacona	50-60		—
Sudbury-Basin	245	240	245
Sullivan Cons	108	106	107
Sylvanite	299	295	297
Sladen	117	112	117
Tech-Hughes	460	—	—
Toburn	200-225		—
Ventures	480-500		—
Write-Amulet	135	—	—
Uchi	147	—	—
Wright-Harg	715	—	—
Jellicoe	60	56	57

SPRING

means

New Clothes

for Miss Modern and Mr. Man-about-town!

New Cars

for folks who are going places this summer!

New Ideas

for everyone in tune with the vernal season!

What does it means to you— Mr. Advertiser?

If it's Going to Mean

Sales

present your message through the Daily Newspapers

Mr. and Mrs. John Q. Public are in a BUYING MOOD

This advertisement prepared for the Canadian Daily Newspapers' Association by the Imperial Advertising Agency.

BILL WOULD BAR PARTY CAUCUSES TO FEDERAL STAFF

WASHINGTON, April 12 (AP)—A bill designed to keep United States government workers out of political conventions held an unexpected place at the top of the senate calendar today, despite objections of democratic leader Barkley of Kentucky.

The measure, which Senator Hatch (Dem.-New Mexico) has been advocating for a year, would exclude federal employees from party caucuses, precinct, county or state conventions that nominate a president, a vice president or members of congress.

The senate, which usually lets the administration leader arrange its program, voted yesterday to take up the bill Thursday. Barkley tried to block its consideration, but a sizable bloc of Democrats joined Republicans in over-riding his plea.

5 With "Packing" Powers

Hatch, normally an administration supporter, declared five top-ranking government officials have the power to "pack" a national convention. He listed the five as President Roosevelt, Postmaster General Farley, Agriculture Secretary Wallace, Interior Secretary Ickes, and Harry L. Hopkins, Works Progress administration head.

"Their choice might suit me fine because I have confidence in them," Hatch told the Senate. "That does not mean the process is right. I am trying to look ahead. I see the danger, not only to this administration. Not only to my particular party, but to all parties."

Hatch consented to an amendment by Senator Bankhead (Dem-Alabama) exempting federal employees chosen at regular public elections. Violations would be punishable by a $1,000 fine, a year in jail, and loss of job.

ORE FROM PHILIPPINES

SAINT JOHN, N.B.—(CP).—Taking 63 days for a 14,000-mile voyage from the Philippine Islands, the motorship Norseman arrived here with the first cargo of chrome iron ore ever landed at this port. It was consigned to Sault Ste. Marie.

Steals Mother's Hens To Buy Beer

Montreal, April 12. HECTOR LALONDE, 45, admitted to Recorder Leonce Plante today he had stolen chickens from his mother's henroop and had sold them to buy beer. "He's a good boy except when he's drunk," said his 70-year-old mother. The father, 75, confirmed the mother's testimony, and Lalonde was freed under bond to keep the peace.

STABBING AFFRAY COSTS TWO YEARS

NAPANEE, Ont., April 12 (C.P.).—Aftermath of a stabbing and a wild chase by police, Kenneth Kellar, Toronto, and Donald Kellar, Tamworth, his brother, appeared before Magistrate E. J. Butler here yesterday.

Kenneth was sentenced to two years in Kingston Penitentiary for wounding Peter Hart, Roblin gasoline station owner, and another 21 days for drinking while intoxicated and another 15 days for reckless driving.

Donald Kellar was sentenced to two months in jail for stealing gasoline.

On April 3 the two bought gasoline at Hart's station and then argued over payment. Kenneth slashed Hart's cheek and they drove away, soon madly pursued by police who caught them.

CHECKING PURCHASES

FORT ERIE, Ont., April 12—(CP)—A check of Niagara border merchants today indicates no great fear of business loss from new regulations of the United States customs department requiring Americans to be absent 48 hours in order to qualify for privilege of taking back duty free $100 worth of goods.

Previously there was no time limit, and the act was recently amended at the insistence of American border merchants to check purchases by Americans who crossed frequently and sometimes returned the same day.

Attack Privy Council

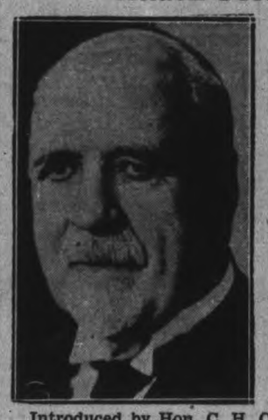

Introduced by Hon. C. H. Cahan, LEFT, and favored by Minister of Justice Ernest Lapointe, RIGHT, a bill to abolish appeals to the British privy council is likely to be passed by the Dominion government, it was indicated at Ottawa. Mr. Cahan in his attack on the council, charged that members of the judical committee of the privy council, in past judgments, had imposed their political opinions and even their "personal preferences," with the result that Canada's constitution had been nullified.

MARMORA

Mrs. Richard Dunlay of Campbellford attended the funeral of the late Mrs. J. O'Neill on Monday.

Mr. Clinton McGee of Port Hope visited friends here on Monday.

Fire caused minor damage at the home of Reeve and Mrs. J. A. Bell of Marmora Township on Monday morning. Mr. and Mrs. Bell were in attendance at Mrs. J. O'Neill's funeral and the alarm was given by Mr. Bell's parents, who are residing with them.

EXPERTS RATE TRAIL AS TOPS

SASKATOON, April 12 (CP). — Trail Smoke Eaters, who represent Western Canada senior hockey in the Allan Cup final with Cornwall Flyers opening here Wednesday, are rated by many of the hockey wise as the greatest team ever developed in British Columbia.

"Best team we ever turned out," say British Columbia experts; and they aren't forgetting Kimberley Dynamiters who gave the Province its first Allan Cup championship two years ago and went on to win the world title in Europe. Smoke Eaters averaged 23 years and 161 pounds.

With Smoke Eaters set for the amateur classic, a summary of the team shows:

A club of youngsters with a sprinkling of veterans, practically all products of the Prairie leagues; surprising offensive power backed by a vigorous defence; scoring power most potent when the chips are down.

Brazil will spend over $10,000,000 in enlarging its merchant marine.

EASTER RESULTS AT NORWOOD HIGH

Results of the Easter examinations of the Norwood High School:

Grade IX.: A 75-100, B 66-75, C 60-66, D 50-60, E 40-50, F less than 40 per cent. Averages of 10 papers written:

Fred Andrews D, Margaret Baker A, Jean Baldack D, Basil Bannon F, Madalin Binsted D, Doris Bitten D, Helen Cramton C, John Crowley E, Marion Davis D, Planche Elmhirst C, Mary Elmhirst D, John Fitzpatrick D, James Gallivan D, Eileen Giffin B, Alex. Godin E, Doreen Graham A, Basil Hurley E, Lorne Johnson D, Greta Kirk A, Kenneth McColl F, Harold McKay D, Leonard Metcalfe D, Everett Morris F, L. Nelson D, Wesley Nevins E, Neil O'Brien F, Rose Petticrew D, Russel Stephens C, Joseph Walsh A, Irwin Wainer E, Helen Watson D, Vivian Watson D, Kenneth Wright B.

Form II.

Names in order of merit, with the average of 10 papers written:

Nono Breckon 80.5 per cent., Wm. Thompson 69, Gerald Buck 62.5, Isobel Shearer 60.8, Beryl Starke 60.1, Gwendolyn Varcoe 59.2, Jean Stevenson 58.8, Mary Shore 58.5, John Darling 58, Vaughn Brown 55.2, Mildred Stevenson 52.2, Margaret Wilkins 51.1, Donald Cameron 50.3, Margaret Leiper 49, Walter Buck 46.3; Isabel Birdsall 46, Ruth Jones 44, Francis Haddlesey 43, Maurietta McMaster 42, Arden MacNaughton 38.3, Eric Innis 38, Edward Baskin 36.

Form III.

Names in order of merit. Average 8 papers:

Marian Hope, 82 per cent., Lester Bongard 78, Wm. Faux 62, Jean Sargent 60, Olga Metcalfe 57, Jean McCall 54, Doris Johnson 51, Murray Thomas 51, Jean Hope 50, Wilfred Buck 49, Helen Walsh 48, Doris Gill 48, Audrey Coughlin 47, Mary Birdsall 47, Bernard Puffer 45, Fred Clysdale 45, Bernard Heffernan 42, Ormonde Hogg 40, Patrick Petticrew 39, John Walsh 38, Wellington Lobb 33, George Wilkins 30, Charles Lobb 25.

Form IV.

Rachel Elmhurst 75 per cent., Jean Cameron 68, David McNeil 61, Ruth Morrow 56, William Moore 52, Yvonne Finlay 51, Anthony Petticrew 51, Fleda Lobb 51, Isobel Clements 48, Francis Fitzpatrick 46, Helen Andrews 44, Isabel Sargent 42, Frank Gill 40, Helen Baskin 39, Meda Kavanagh 34, Bernadette Quinlan 34, Thomas Faux 32.

Form V.

	No. of papers written.	Aver. 07
Evelyn Buck	3	72
Ruth Cameron ...	8	72
Iris Darling	6	68
Jean Johnson	6	64.5
Donald Clysdale ..	8	64.4
Audrey McKay....	6	63
Bernadette Walsh .	7	60
Rita Ferguson	8	58
Geraldine Moore ..	3	53
Leslie Sargent	7	53
Margaret Brethen .	8	52.4
Florence Kelly....	7	45
Eleanor Crowley ..	6	44
Verna McGee	7	44

CENTRETON

Miss Jean Ivatt has been visiting Mr. and Mrs. Kennard Harvey, Roseneath.

The King's Own Mission Band met on Sunday morning in the church. Plans were made for the evening meeting on Monday night. Program committee for May—Doris Ivatt, Bruce Curtis and Phyllis Bull. Reading, "Slaves", Merle Blogett; recitation, Etta Newton; story, A Chinese Girl, Mrs. Birney.

Miss Vera Hope spent the week-end with Mr. and Mrs. Cecil Joice, Eddystone.

The church services were changed on Sunday for the summer months to 10.30 a.m. and 7.30 p.m. Special Easter services will be held at the United and Anglican Church on Sunday, April 17.

Mr. Russel Stewart returned home from the hospital on Monday.

Mrs. Score returned to Cobourg on Sunday to the home of Mr. and Mrs. W. Sherwin.

EMPLOYEES LAID OFF

DETROIT, April 12—(CP).—The Briggs Manufacturing Co., accusing 44 members of the United Automobile Workers of starting a "slow down" strike, sent 8,100 employees home to-day and announced work in its Mack avenue plant would be suspended indefinitely.

Representatives of the company and the union will meet to-day in an attempt to settle the dispute.

LAKEFIELD

$675.00 SPENT ON IMPROVEMENTS

LAKEFIELD, April 12. — Improvements costing $675 were made last year to the Lakefield cemetery, the Lakefield Cemetery Board was told at the annual meeting held last week in the Memorial Hall, Lakefield.

Five or six years ago, property adjoining the cemetery was purchased from John Darling with the ideas of adding a new section to the present grounds to provide more accommodation. This past year, members of the Cemetery Board commenced the work of improving and beautifying the new section which comprises about four acres that run up from the older part of the cemetery on the west side of the caretaker's cottage. Their first improvement was the building of a new roadway and entrance, to make the newly acquired section easily accessible. A fine gravel road has been built which runs in from the main highway and passing through the new cemetery, meets the former roadway.

Last spring $175 worth of shrubs and trees were purchased from the Brookdale Nurseries and set out to beautify the grounds. This spring about five hundred (500) trees, mostly spruce and pine, will be planted on the north and west sides to form a background for the smaller shrubs and to act as a wind-break. The cemetery, including the recent addition, now occupies about twelve acres.

Mr. D. H. Webteer, president of the Lakefield Cemetery Board, occupied the chair at the annual meeting.

The following officers were elected: D. H. Webster, president; A. Fitzgerald, vice-president; G. H. Spence, secretary-treasurer. Messrs. D. H. Webster, J. H. Sherin and G. H. Spence were appointed members of the Finance committee and Messrs. Stanley Rosborough, T. T. Milburn, Stanley Higgins and A. Fitzgerald make up the property committee.

G. H. Spence, secretary-treasurer, presented the treasurer's report, which showed a balance on hand of $945.49. $675 was spent on the new part of the cemetery during the year. Bonds owned by the Cemetery Board amount to $6,237.

The superintendent of the Lakefield cemetery, A. E. Higgins, presented his report, which showed that the number of burials during the past year was fifty. There were six lots sold, five foundations and ten requests for perpetual care.

PRISONERS' 48-HOUR WEEK

Every prisoner at the U.S. federal prison on Alcatraz Island, San Francisco Bay, excepting those hospitalized or in solitary confinement, works eight hours a day, six days a week.

GUARD YOUR THROAT *this pleasant way!*

Millions do! **Wrigley's Gum** is an aid to a moist, cool throat. Chewing stimulates the thousands of little glands in your mouth, keeps your throat soothed and clear—*helps keep you healthy!*

Get several packages of **Wrigley's** now at any store!

Keep a supply at home, and in your pocket or purse. Enjoy it—millions do! Begin today!

CS-32

Coal Prices Reduced

Spring Prices Are as Follows:

Egg, Stove & Nut Coal 14.00 per ton
Pea Coal - - 12.25 per ton
Coke - - - 12.50 per ton

PETERBORO FUEL & TRANSFER CO., LTD.
PHONE 270

SHERWIN-WILLIAMS SPECIAL OFFER

¼ PINT ENAMELOID FOR ONLY 15¢ REGULAR 35¢

Good for 10 days only

WORTH 20¢ ON ¼ PINT OF
S-W ENAMELOID
THE GUARANTEED HIGH GLOSS ENAMEL FOR INSIDE AND OUTSIDE USE
This signed coupon entitles the bearer to purchase one ¼-pint can of Sherwin-Williams famous Enameloid for 15 cents.
35¢ Value for 15¢
Name.....
Address..... Good until April 23 only

S-W Enameloid, the guaranteed High Gloss Enamel, gives glowing color beauty to furniture, woodwork, toys, canoes, bicycles and many other outdoor and indoor surfaces. Covers in one coat. Leaves no brush marks. Lasts for ages. 24 gorgeous colors and black and white.

Fill in and present this coupon at any of the stores listed below. It entitles you to a 35c. can of Sherwin-Williams famous Enameloid, any color, for 15c. This special offer holds good only for the limited time printed on the coupon, so cut out and present the coupon NOW!

WE WANT HARD-BOILED BUYERS TO LOOK AT THESE AMAZING FACTS

Don't Take Chances!—There's a Whale of a Lot of Difference in What You Get for Your Money This Year! Study the Frank Comparison at the Right!

ANY man who buys *on habit*, this year, is losing out on PLENTY! And with my new X-RAY, I can PROVE THIS QUICK! Nash's amazing new SUPER-THRIFT engine design (10% more power and 12% more mileage on same gas) CAN SAVE YOU MORE than the slight difference between Nash and "All Three"!

Come in and drive a Nash . . . the one *really new* car of the year . . . with 83 startling new features. Amazing improvements like NASH Controlled Air* system . . . "Dancing Sand" sound-proofing . . . automatic cruising gear* . . . perfected automatic gear-shifting*.

And you needn't worry about service. There is a Nash dealer in your locality.

*So big it turns into a sleeping car with full-size bed!**

*(Optional . . . slight extra cost)

THE "ALL THREE" CARS
82-85 HORSEPOWER ENGINE
WEIGHT: 2697 TO 2915 LBS.
THE BIG 1938 NASH
95 HORSEPOWER ENGINE
WEIGHT: 3200 TO 3300 LBS.
WHEELBASE—117
LOCAL DELIVERED PRICES on the bigger, roomier, finer NASH are as low as: $1,062

FOLEY & WILSON
Reid and McDonnel Sts.
Tel. 2027

YOU CAN BE SURE OF HIGH RESALE VALUE IN NASH

ACCLAIMED EVERYWHERE—The sensational clear finish for Linoleum, Wood Floors, Autos, Doors, Canoes, etc.

Lin-x CLEAR GLOSS

More durable than varnish. Protects and brings out the beauty of the finished surface. Makes floors easy to clean without scrubbing. Proof against alcohol, boiling water, fruit acid, etc.

Per Quart 1.80
Pint 1.00 ½ Pint .65

FOR YOUR HOUSE EXTERIOR

SWP

Canada's most famous quality house paint.

Provides surface protection of surpassing beauty that lasts for years. 32 popular colors. A real economy.

Per gallon 4.35

PORCH & DECK PAINT

Provides lasting protection against wear and weather. Thoroughly waterproof. In light, medium and dark gray, buff and red.

Per Quart 1.40

PRATTEN HARDWARE
396 GEORGE ST. TEL. 2710

The Examiner

The Peterborough Examiner, published each evening by Peterborough Examiner, Limited. Office: Hunter and Water Streets, Peterborough, Ont.

Subscription Rates: 15c per week in City of Peterborough delivered by carrier; $6.00 per year by mail to outside points.

Members Canadian Press; Audit Bureau of Circulation; Canadian Daily Newspaper Association; Empire Press Union; Ontario Provincial Dailies Association

H. L. GARNER, Managing Director.
A. R. KENNEDY, Managing Editor.

TELEPHONE 1600.
Private Branch Exchange to All Departments.

TUESDAY, APRIL 12, 1938

They Shoot To Kill

Gerrit Lammerse died in the hospital at Brampton. He was 61 years of age and his means of earning a living had been operating a service station for motor cars, in which work he was at times given some help by his wife.

Some person called at the service station, possessed of a weapon. It is not likely that Mr. Lammerse would have put up much of a fight and the younger man could probably have overpowered him. Instead he shot him in the abdomen. There was a fight for life and the injured man died.

So there is another case which can be added to the long list of those who have perished because people have weapons in their pockets. Quite likely the weapon was not registered, but that fact would not prevent the owner from securing a supply of ammunition for it. He would not have to produce a certificate showing he was the owner of a registered weapon. If he came to a strange community and desired to do his purchasing he could give any name which came into his head and walk off with his supply of bullets.

It looked some time ago as though we had advanced considerably in getting weapons registered and providing more power in our our law to deal with armed robbery. But we have not come to grips with the weapons we want turned in or seized. They are in the pockets of those who shoot to kill when it becomes necessary.

These New Canadians

In a recent government publication hundreds of names are listed of those to whom naturalization papers have been granted. No doubt such folk have been able to satisfy the authorities that they are in earnest in the move they are making to become citizens of this country. Looking over some of the names which we found it difficult to pronounce we saw these:

Zbyszewski	Wachotkewich,
Zamojski, Piotr	Kathleen
Zadorozuik, Ignatz	Szumejczuk
	Staszewski, Kazimirz
Yushchyshyn, Egeniza	Smerechinski
Yampolosky	Sebastynanski
Wojtowicz	Poiukoshko
Wolosczyuk, Zenolij	Pazdjleraki
Woronkewych, Polly	Kazakeveins

No doubt the securing of naturalization papers means something to these people, and it should also mean something to the people of this country. To what extent these people will actually become Canadians we do not know. At the outset the names they bear seem strange to us. If we saw the names and did not know the people owning them had been naturalized we would naturally regard them as foreigners from Rumania, Russia, Poland or some near district to that location. To that extent they face a handicap in becoming Canadians, and we also face a handicap in quickly recognizing them as fellow-citizens of equal standing. It would probably be a bold suggestion if it were mentioned that it might be well for some competent linguist to try and produce the Anglo-Saxon equivalent of some of these names so they could be more easily used in this country. It may be we have no right to try and take away a man's names, but we can see several ways in which it might simplify matters a good deal for these new citizens.

Clergymen Are Barred

One feature of election contests in New Brunswick was again brought to the surface in discussions in the legislature. We do not believe there are many people in this province who are aware that in New Brunswick it is not possible for a clergyman to become a member of the Legislature. There was a movement to bring in an amendment to the Elections Act and in the discussion it was revealed that as far back as 1818 ministers were not allowed to sit in the House, and that restriction has been incorporated in every Elections Act passed since that year.

G. W. Perry, a member of the Legislature and the son of a minister, wanted a change made. He said it was class legislation and humiliating interference with the rights of ministers as citizens—but he did not even find a seconder for his resolution, so the old law of 1818 remains.

It was stated in the discussion that the early history of the province revealed that there had been a number of ministers who had led their churches into politics and the churches had suffered. Politically minded clergymen had neglected their church duties to enter politics, and the ban was placed on ministers in the first place to protect the churches from being wrecked. And that stipulation barring the ministers has been effective in New Brunswick for 120 years and it looks very much as though it is going to remain just as it stands.

Blue Mountain Is Famous

For years Blue Mountain was just another high ridge in Methuen township, Peterborough county. Possibly a good many of the summer residents who own cottages on the 1,100 islands in Stoney Lake have often enough looked at Blue Mountain. It has been there for a long time—reckoned in centuries. No person paid much attention to it until engineers found that it had huge deposits of nepheline syenite, and that rock mineral in turn is used for making glassware.

Mills had been previously been using feldspar, but it was only within recent times they learned of nepheline deposits in Peterborough county. That name had generally been restricted to a mineral found in Vesuvian lava. It is much superior to feldspar and for that reason the demand for it has grown. And it will continue to grow.

That is why the Blue Mountain of Methuen township happened to come so prominently into the news from Washington the other day when it was discussed in connection with the trade agreement between Canada and United States. The interests which control feldspar and its distribution in United States fear the increasing imports of the Peterborough county nepheline because it will displace feldspar on account of its superiority. They desire to have a certain figure stated as the amount of tonnage which can be sent across the border during the year. No one is going to blame the feldspar people from doing what they can to protect their industry, but by limiting the imports of this newer and better product from Peterborough they will be forcing their glass and pottery industry to operate with an inferior material—feldspar. If any of these industries think it advisable to move closer to the place where this valuable nepheline is procurable it is more than likely that either Lakefield or Peterborough would be pleased to show their representatives what could be done.

A Commendable Plan

The Canadian General Electric Co. has an investment plan open to its employees and there is no catch in it. It looks like one of the few places where money can be put in this age without the chance of losing it. In the Peterborough plant there are 11,453 shares held, and their value is $572,650. When the twelfth Employees Saving & Investment Plan was announced there were 1617 persons in the plant who were eligible to participate, and of this number 1,004, or 62 per cent., took advantage of the offer.

The stock is 5 per cent. cumulative preferred, and the shares are priced at $50, the maximum subscription allowed being 10 shares each year the plan is effective. The shares can be resold to the company for the purchase price, $50. This year there is an added 2 per cent. bonus making a yield of 7 per cent., which is sufficient to cause some of our speculators and investors to wonder how such a thing can be taking place in the year 1938 when 3 per cent. is considered about all that can be secured with safety. There are some employees who have taken the limit of 10 shares each time they were offered. Now they are possessed of stock holdings which are worth $6,000, and 7 per cent. on that means a nice income.

As we understand it this plan means nothing at all to the company in the way of financial gain. Instead of a gain it has cost the Canadian General Electric $35,000 to operate it. Certainly the company is not in need of the cash it receives from the selling of the shares. If money were needed a firm of its standing could secure cheaper money, but it is considered advisable to have this plan so employees can invest and save and be secure in so doing. There can be no question regarding what the employees in the Peterborough plant think about the plan because there were 39 per cent. more subscribers in 1938 than in 1937.

We are certain it is a wise system. The desire of every worker is to save a little something, but too often he has found that when he tried to invest his savings he has lost the whole thing. The worker who is placing some of these shares to his credit is—to use a common enough phrase—playing safe.

They Called It An Election

Voters in Austria said "ja" almost unanimously on the question of being in favor of union with Germany. All the people over 20 years of age, except Jews and prisoners had opportunity to vote. The Austrians were better voters than the people in Germany. It was difficult to find where one had not voted "ja" (yes). There were 49,546,950 qualified voters in Germany and Austria and the number who voted numbered 49,326,791. Meanwhile we have been discussing in our House of Commons the advisability of making voting compulsory in Canada. Hitler has already solved that.

Hitler is reported to have been overjoyed at the result of the vote. But the man has no sense of humor; if he had he would smile and say nothing at all. The people in Austria were taken into camp 26 days before the voting took place. The military strength of Germany as exemplified in tanks and marching men and planes was paraded before the Austrians. Their entire system of government had been seized; many of their men had been imprisoned; hundreds had fled the country to save their lives. The seizure and the tie-up had been made complete to the last degree. And then the vote was taken!

Austria voted to accept the Hitler list of candidates but that means not a thing in the way of self government. The German Reichstag is now called to convene when Hitler has some announcement to make—that's all. The world watched the vote in Germany and Austria, and the world knew it was not an election as we regard such an event. It was a sure thing, sealed, cut and dried from the beginning. There was not even a remote chance of Hitler losing.

Government Wants More

The American Iron and Steel Institute has plenty of machinery for searching records and providing interesting information regarding business conditions. Steel is one of the industries which moves in millions of dollars. It has for years made a great deal of money for the people who own and control it, but the tendency to-day is to cause this giant industry to make a great deal of money for the various governments—federal, state and municipal.

In 1929 taxes took 19 per cent. of the net income of all the steel firms in United States, but in 1937 taxes had been moved up to where they called for 42 per cent. of the total net earnings.

The total tax bill of 90 of the chief steel companies in the States in 1929 was $103,000,000. In 1937 the bill had grown to $169,086,000.

It is explained that the tax bill for 1937 was equal to $330 for each of the 513,000 wage-earning employees in the industry. Or putting it another way—the tax bill would pay the wages of 108,000 of the employees. And the rule is that men in steel mills are well paid.

The connection between finished steel and taxes and the general public becomes more apparent when it is stated that each ton of steel in 1929 carried with it $2.91 in taxes, while the ton produced in 1937 was tax-loaded to the extent of $4.96—almost $5. The price of steel has a good deal to do with the cost to the consumer of a good many things which he purchases; it enters into the cost of agricultural implements, motor cars, etc. The higher the cost of such equipment goes the greater becomes the resistance of the buyer to making a purchase. So it is not difficult to see that the rising tax which is imposed on steel must make it more difficult for the ultimate consumer to favorably consider the purchase of articles into which steel enters to an appreciable degree.

NOTE AND COMMENT

Whatever else may be thought about the Homewood Sanitarium at Guelph there does not seem to be anything wrong with its 15 per cent financing.

Toronto is to have streamlined street cars but what is really needed is the sort that could fold up like a concertina in the slack hours.

Winnipeg school trustees have voted themselves a salary of $25 a month. There seems not the slightest chance of pegging the cost of education.

Canada's reindeer herd has been putting on weight. That is often the consequence of coming under the wing of the state.

The Ontario Legislature has prorogued so that Premier Hepburn has made good his desire to get the boys out of the trenches before Easter.

Toronto city council has decided to sell four of its chauffeur driven city hall cars. If the city fathers had Mr. Hepburn's flair for showmanship they would dispose of the machines by auction on the city hall lawn.

Beverly Baxter has been suggested as a possible Concervative leader, although it is not clear how that Anglo-Canadian journalist could hope to win the boys in the third ward or on the tenth concession either.

Those illegible markers are blamed for the escape of a hit-and-run driver whose car ran upon a Toronto sidewalk and killed one man and injured four other persons. They are the best friend that kind of driver has.

METHOD

(By A. R. K.)

¶ My Nephew Clem will make his way, he'll be a leading man some day, he'll own a pig and cow; although he's now but twenty-three, it's easy like for me to see, he has the symptoms now.

¶ He occupies but stinted space, but runs a little business place, his way is quite profound; he meets the people as they come, knows things that should be said and done, and finds his way around.

¶ A shoebox takes his lunch for noon, he whistles quite a merry tune, he likewise has a hunch; at noon-hour he puts up a sign, that he'll be back at such a time, he has gone out to lunch.

¶ When bill collectors come his way, he seems to know the hour and day, he's short by many cents; he locks the door and leaves a sign, he can't be seen at just this time, for he's in conference.

¶ He keeps the people all impressed, that things are really going their best, he is a clever loon; a notice on a bit of plank, says he has gone down to his bank, and he'll be back right soon.

¶ If things are dull and rather bad, he never looks downcast and sad, nor chants a hymn of hate; he has a cheerful tale to tell, with everything he has to sell—that things are coming great.

Our Statesmen In Deep Waters

(From Parliamentary Debates)

Mr. GRAYDON: May I ask the hon. member a question? Do I understand him to suggest that this parliament has no status as a legislative body?

Mr. BENNETT: That is what the hon. member says.

Mr. FINN: That is what he means.

Mr. KUHL: I believe the hon. member is justified in drawing that conclusion.

Mr. FINN: Then is the hon. member here?

Mr. THORSON: Would the hon. member indicate where he got these queer ideas?

Mr. KUHL: I placed on Hansard on February 10 a clear outline of the reasons for my statement. If the hon. member wishes to refute any of the facts or arguments which I placed before the house, I shall be pleased to hear the refutation.

Mr. THORSON: Why battle against windmills?

Mr. KUHL: To continue, Mr. Speaker, I contend that since the arguments I placed before the house on February 10 have as yet not been refuted, it is conceded that what I said was true, that the British North America Act was an intentional misrepresentation of fact, and is therefore null and void. This being so, it cannot be retained as part of the statute of Westminster. Each province is therefore a political unit, without a political superior, and there is nothing to prevent them from creating a federal union and stipulating that the Supreme Court of Canada be the court of last resort.

Mr. THORSON: What authority is there for that statement?

Mr. KUHL: Subsection (2) of section 7 of the statue of Westminster.

Mr. FINN: Read it, please.

Mr. KUHL: It reads:

The provisions of section two of this act shall extend to laws made by any of the provinces of Canada and to the powers of the legislatures of such provinces.

Mr. THORSON: Would the hon. member read the first subsection?

Mr. KUHL: It reads:

Nothing in this act shall be deemed to apply to the repeal, amendment or alteration of the British North America Acts, 1867 and 1930, or to any order, rule or regulation made thereunder.

Mr. THORSON: So the British North America Act is preserved intact.

Mr. KUHL: In my speech on February 10 I believe I produced sufficient evidence to show that unless the preamble of a bill can be proven, the bill fails. If the preamble of the British North America Act cannot be proven to-day, how could it have been proven in 1867? If it cannot be proven, is it not a natural consequence that the bill is null and void?

Mr. THORSON: Does the hon. member expect that argument to be taken seriously by anybody in Canada?

Mr. KUHL: If it is based on fact, I certainly do.

Mr. THORSON: "If."

Mr. KUHL: I have presented what I regard as facts; I have quoted the right hon. leader of the opposition (Mr. Bennett) and the authorities given by the right hon. Prime Minister (Mr. Mackenzie King) as to the nature of a preamble and what is expected of a preamble.

Mr. BENNETT: It must occur to the hon. gentleman that if the preamble is accepted by the enacting legislature as having been proven, it is not for us to say it has not been.

Mr. KUHL: I am not sure that I understand the statement of the right hon. gentleman.

Mr. BENNETT: I merely mean this, that the British North America Act is a statute which was passed by the parliament at Westminster, and the preamble was passed by that parliament. Having been passed by that parliament, it is not for us to question it. We have no legislative power in regard to it.

Mr. KUHL: Would the right hon. gentleman say there was evidence that the preamble to the British North America Act was proven by the imperial parliament?

Mr BENNETT: It was accepted and passed by them.

Mr. GRAYDON: I should like to make one observation. It occurs to me that hon. gentleman is definitely out of order to-night in bringing this matter before a body which has no legislative jurisdiction whatsoever in regard to it.

Mr. THORSON: Indeed, according to his own argument he has no right to be here, because he is here pursuant to the provisions of the British North America Act.

Mr. KUHL: I am placing my opinions before the house, and I shall be pleased to listen to any refutations that may be made when hon. members make their own speeches.

Mr. POULIOT: Would my hon. friend be kind enough to let me ask the question which the hon. member for Selkirk (Mr. Thorson) would not let me ask this afternoon?

Mr. KUHL: The hon. gentleman may ask, but I do not know that I can answer.

Mr. POULIOT: Whereas His Majesty King George VI is the king of Canada; and whereas it is the privilege of all British subjects to bring their grievances to the foot of the throne, how shall we do so if appeals to the privy council are denied?

Mr. KUHL: Perhaps the hon. gentleman would repeat his question after I have concluded my speech, if I may be allowed to do so.

A Bit of Nonsense

SUNDAY SCHOOL LESSON

Judge: "Not being satisfied with stealing the money, you took a pile of jewelry as well."

Prisoner: "That's right, sir. I was taught at Sunday school that money alone don't bring happiness."

NO RISK

A man took his little girl up to his golf club, and she accompanied him round the course. After some time, a player addressing the father of the child said: "Don't you think it's rather risky for your little girl around here?"

"Oh, no," was the reply. "You see, she's had measles, and it's left her rather deaf."

TIME TO GROW

"What the devil are you looking so pleased about?"
"'Cos I've grown a moustache since we came in 'ere."
—Humorist.

When a Farmer Sells His Produce

A FEW days ago the Examiner published an editorial in which was given the experience of one farmer with keeping accounts so that he might know what his produce had cost him. It was stated that the farmers as a rule were at a disadvantage because they could determine their costs and know what their selling price ought to be,but they were not able to recover this cost price in many things which they had for sale.

The Examiner asked several farmers for their opinion regarding this article and the view it expressed. From Wm. G. Henderson of R. R. No. 7, we have received the following interesting reply:

Editor Examiner,

Sir,—I was pleased to receive your letter of April 5 as it shows that your organization has the interests of the Farmer truly at heart. I don't know if I can give you any information along the lines you mention in your letter that would be of any value to you but I will try my best to do so.

I had already read your editorial (as I always do) and think there is a good bit of truth in the statements therein. A good number of farmers know very close to production costs on products which they have for sale from time to time, but of course these costs vary slightly from one year to another but since the beginning of the depression years they haven't followed production cost figures as closely as they might, as there were so few products that could be sold for enough to cover cost charges.

I might mention some of these which at present selling prices do not pay cost charges. Wheat—if sold for cash, price today 80c per bushel and no buyers. Potatoes—Saturday's price on market 50c per bag. Beef cattle, cream and milk the past year. Eggs just about break even.

To overcome these adverse prices farmers are going to feed their holdings of wheat to hogs as this will net them a profit at the present price of hogs.

As for potatoes and beef cattle they will have to put up with the loss as there is no chance of prices rising enough before they go on the market to show a profit.

When the United Farmers of Ontario organized live stock shipping circles in 1924 they made a good move as this has helped the farmer to get what his livestock was worth in the open market ever since.

The Wheat Pools were a good move also, although the Ontario pool was started at the beginning of the depression years and has since gone under, but it would have been a big help today if in operation. But I have my doubts if it could operate successfully under present conditions.

I firmly believe, if we had more and better farmer's organizations and better systems of distribution it would be a big help along the lines you mention as it is plain to see no government (either provincial or federal) will make any move to better farm conditions unless we have a united organization to make a study of the points and ask for what we want.

Hoping this will be of some benefit to you,

I remain,
WM. G. HENDERSON.

In the Early Days of the Zorras.

From the Woodstock Sentinel Review.

C. C. SUTHERLAND, of Strathclair, Manitoba, in a letter to the Sentinel Review the other day, recalled the incident, a century ago, of four Zorra fathers and mothers walking all the way to Ingersoll to have their children baptized at one time. Nobody could beat that but a Sutherland, and an occurrence to which attention is drawn by Mrs. W. J. Breckenridge (Irene Sutherland) is surely unique.

It was that of her uncle John A. MacKay and 11 other Johns, along with one girl baby, being christened from the same bowl of water at the home of Paul Murray ("Hunter"), Lot 20, 10th line, by Rev. Donald McKenzie, Zorra's famous minister.

The MacKay family lived on the eight line, lot 21, and there were six sons, of whom five became ministers. One of these was Rev. W. A. MacKay, former minister of Chalmers Church Woodstock, John A. was the one son who was not a minister. He was the eldest and helped his father to educate the brothers. Later he came to Woodstock, serving for some years as street commissioner. Mrs. A. S. Bennie, Tillsonburg (wife of the member of Parliament for Oxford) is a daughter.

Mr. MacKay told many stories of early events in Zorra to Mrs. Breckenridge, and this multiple baptism was one of them. Among the children then christened were those of Paul Murray, at whose home the ceremony took place. Mr. MacKay was not positive whether the christening was at the time the floor of the Murray house collapsed, or at another time, but the story of the floor collapse is vividly told in Rev. W. W. MacKay's book, "Zorra Boys at Home and Abroad". It occurred in the early Winter of 1855 and is related by the author as follows:

"On the 20th lot, 10th line, East Zorra, lived Paul Murray and his wife and family, at that time consisting of three sons and two daughters. Their home was one of the most commodious in the district, and apparently well adapted for a large gathering. So it was arranged to have the 'catechising' there, and on the Sabbath Rev. Mr. Mackenzie duly intimated the fact from the pulpit.

"The day arrived, and the Highlanders, men and women, old and young, from far and near, crowded into the place of meeting. The services began. The minister was engaged in prayer when suddenly a loud crack was heard, and in another instant the floor gave way, going down in the centre, forming a concave the shape of a millhopper.

Those sitting on the outer row of seats escaped, as the floor broke off at their feet; but the others, with the stove and pots of boiling water, went down. There was, as usual in those days, a large stone hearth, and on this, fortunately for themselves, Mr. Mackenzie and his elder were seated and, of course, did not go down. Some were burned, some scalded, but, wonderful to say, none seriously hurt."

IF CHINA CRASHES.

(New York Times)

IF, THEN, THE collapse of Chinese resistance, which is now largely Chinese Communist resistance, should come to pass, with Soviet Russia standing idly by, the charge which Trotsky first flung against Stalin a dozen years ago may take on new life. Stalin will again be accused of having betrayed the Chinese revolution. He will have sold out the world revolution in the only country outside of Russia, where it has ever had a chance. That is the question, or at least the doubt, which may have troubled the young Communist who wrote to Stalin.

In reply the Soviet leader now proclaims his adherence to the doctrine of world revolution, but suggesting the argument from prudence and expediency. Stalin's endorsement of the world revolution will seem to his critics a case of words speaking louder than actions, but others may feel that for want of anything better a comforting word helps.

CHANCE IN 3,000

(Calgary Albertan)

ONE THOUSAND seven hundred and seventy-four persons won money in the Irish Hospital Sweepstakes on the Grand National race last week.

But there were 5,490,230 losers.

Think that over, if you had a ticket in the "sweep." Your chances of winning any kind of a prize were less than one in 3,000.

Incidentally, the total receipts were $13,730,010, and the total amount paid out in prizes was only $8,057,600.

There will always be another chance—if you like the odds.

Hard to Believe How Time Flies

April 12

1908: New members to the number of 188 are admitted at a meeting of St. Peter's T. A. S.

Rev. Dr. W. D. Reid of Montreal preaches anniversary sermons at Knox Church.

Tom Slater, well known professional walker of Oswego N. Y. has arrived here to take part in the six-day walking race.

Dr. Poole, V. S. has returned after studying for four months at the Royal Veterinary College in London, England.

Charles Thorpe sets a new record on the 32-lap Y. M. C. A. indoor track, running a mile in 5.30.

1918: Pte. Fred Holden who enlisted here with the 247th Battalion and was at the front with the 4th Battalion has been killed in action.

Engineers Club of Peterborough sees pictures at Empire theatre and then holds dinner.

The market arcade is being turned into two stores at a cost to the city of $6,000.

Cold weather has interfered badly with the trapping season. Muskrat skins are selling at $1.18 and $1.20.

Gwen Henry, and Alma Morrison are leaders at the Easter examinations of the Peterborough Collegiate commercial department.

1928: Jury in the Gauld inquest finds that the death of the boy by shooting was accidental.

Ken Hamilton and K. A. McKenzie of Lakefield win a $500 competition conducted by the Photoplay Magazine.

Officers of the Peterborough Chamber of Commerce are installed by Mayor R. Denne.

Special committee of city council fixes 20 minutes as legal parking time on George Street.

F. M. DelaFosse, councillor of the Ontario Library Association is attending the annual convention.

A Bible Message For To-day . . . .

SAY TO THEM that are of a fearful heart, Be strong, fear not; behold, your God will come with vengeance, even God with a recompense; he will come and save you. Then the eyes of the blind shall be opened, and the ears of the deaf shall be unstopped. Then shall the lame man leap as an hart, and the tongue of the dumb sing: for in the wilderness shall waters break out, and streams in the desert. . . . And an highway shall be there, and a way, and it shall be called The Way of holiness; the unclean shall not pass over it; but it shall be for those: the wayfaring men, though fools, shall not err therein. . . .

For Zion's sake will I not hold my peace, and for Jerusalem's sake I will not rest, until the righteousness thereof go forth as brightness, and the salvation thereof as a lamp that burneth. . . . Go through, go through the gates; prepare ye the way of the people; cast up, cast up the highway; gather out the stones; lift up a standard for the people. Behold, the Lord hath proclaimed unto the end of the world, Say ye to the daughter of Zion, Behold, thy salvation cometh; behold, his reward is with him, and his work before him. —Isa xxxv, 4-6, 8; lxii, 1, 10, 11.

To The Editor

INTERFERENCE

Editor Examiner:

Sir: Radio interference has reached such a peak that something definite should be done to greatly minimize this unnecessary condition. I have spent many hours checking and rechecking the various localities but it is impossible for one citizen to achieve sufficient results. Co-operation, however on the part of many citizens by bringing existing conditions strongly before the proper authorities should go a long way towards rectifying this situation. With this in mind I am sponsoring a petition which if signed in sufficient numbers by radio owners I will pass on to the Radio Commission in Ottawa.

KEN. McCANNAN.
Peterborough, April 11.

Radio Interference Petition

Only by every radio owner in Peterborough filling out this ballot can we as your local radio dealer obtain cooperation from the Government in clearing away the most unfavorable conditions of radio interference in our city.

HOW OLD IS YOUR RADIO?
IS THIS INTERFERENCE CONSTANT?
IF NOT PLEASE STATE TIME MOST NOTICEABLE

Name .....
ADDRESS .....

Please cooperate by handing this ballot to our office, that we may forward to the Radio Interference Department, Toronto.

KEN McCANNAN
OFFICE—140 SIMCOE ST.

Newsmen Provide U.S. Officials An 'Eyeful' At Club Banquet

400 "Insiders" Of Business, Government And Diplomacy See Selves As Press Sees Them

WASHINGTON, April 12—(AP)—More than 400 "insiders," of United States business, government and diplomacy returned to their tasks to-day refreshed by a chance to see themselves as newsmen see them.

Here are some of the things they saw at Saturday night's Gridiron Club banquet:

Big business and little business as seasick passengers on a wobbling ship of state. When the mate reports "God only knows" where they are, Captain Roosevelt flicks his cigarette and says: "Well, it doesnt matter. Its where were heading that counts."

The wealthy "60 families" as exiles on the Pacific islands of Canton and Enderbury, singing of the day they incorporated Mrs. Astor's horse to escape incomes taxes and, "incorporated like the farm, Mrs. Astor's horse saved her from harm."

A Tennessee mountain woman calling in her son, George Berry (the Senator whose marble claims caused dissension among the Tennessee Valley authority directors); "Pick up yo' marbles and come in this here house. Them Morgans and them Lilienthals is shooting again and you already got one bullet through your breeches." She sings a ballad of the feud in which "Paw Franklin," sought to end the quarrel by shooting Arthur Morgan (deposed chairman of the T.V.A.):

"Then Paw's squirrel gun went barkin'
And one gun hit the markin'
But the other fired back and singed your paw."

FARMER-PAINTER DIES

CHATHAM, Ont., April 12—(CP).—William A. Grant, one of Sombra township's best known farmers and in his younger days a prominent landscape painter, was found dead in bed to-day at Becher.

Throwing Switches Fine For Figure

BUFFALO, N.Y., Ajril 12—(AP).—If you want to keep your "girlish figure" get a job "throwing switches," Grace Miller, this city's only railroad signal tower woman, advised to-day.

Miss Miller weighs a scant 115 pounds but operates 104 switch levers controlling terminal movements through the Lehigh Valley railroad yards. She started "railroading" in 1917 when it was difficult to get men for the work and is 38 years old but looks younger.

PRO-NAZI PEERESS GETS KICK IN CHIN

LONDON, April 12—(AP).—Hon. Unity Freeman-Mitford, pro-Hitler daughter of Lord Redesdale, rubbed her chin, bruised by anti-Nazi kicks in Hyde Park Sunday, and declared today "I didn't feet frightened one bit."

She lost the Swastika badge which the German Fuehrer gave her, inscribed with his signature, and escaped with police help in one of London's big red buses when set upon by angry men and women at the fringe of a "save Spain" rally in the Park.

Miss Freeman-Mitford, who is 25, said she didn't do anything "to incite people."

"I was standing in the crowd listening to speeches when a man snatched from me the Swastika badge I always wear and threw it to the ground," she declared. "I struck him in the face, and he ran away. Then a woman attacked me and there was pandemonium."

Five men who displayed a Swastika flag at the Park gathering also were pummelled.

Candid Camera Shots

Candid camera shots clicked at random in Peterborough the other afternoon are shown here. The unsuspecting victims were intent on other things when the Examiner photographer "shot" them. If persons whose pictures appear here come into Examiner office and identify themselves they will each be given an enlargement of their photograph. And to other Peterborough residents; who knows, you may be the next victim.

(Examiner Staff Photo.)

U.S. FILLING GAPS IN COAST DEFENCE WITH GUNS, MINES

WASHINGTON, April 12.—(AP).—Army officers said to-day new long range guns to fight off attackers along the 5,000 mile coast line, and submarine mine equipment to snag invaders' ships, soon may fill gaps in their $65,000,000 United States coast defence program.

The nation's greatest city and its capital both would be made more secure, they said, by further fortification of the entrances to New York Harbar and Chesapeake Bay. Military secrets veiled most details of the plans.

The $491,000,000 war department supply bill approved last week by the Senate included approximately $23,000,000 to protect coastal cities and habors.

Unless the figure is trimmed materially before final Congressional action, considerable sums may be expended for the first time in years on the Atlantic and Gulf coasts as well as the Pacific.

Since Congress in 1936 gave the War Department funds to strengthen the coastal fortifications, more than $13,000,000 has been spent for the purpose, but most has gone to the west coast, Panama and Hawaii.

PNEUMONIA KILLS TOT

ALTON, Ontario, April 12. — (C. P.),—Seven-year-old Janet Campbell died here Saturday of pneumonia. It was the first death in this village of 355 inhabitants 60 miles north of Toronto since August 5th, 1936.

A HAPPY MISTAKE

WINDSOR, Ont., April 12—(CP).—Stepping aboard a wrong train usually brings grief, delays and embarrassment, but to Mrs. Fred Hagan of East Boothbay, Me., it brought reunion with her sister, Mrs. E. Bulmer, Windsor, whom she hadn't seen in 23 years.

"I was in Chicago and intended to return home, but found myself on a train crossing the border at Detroit, so I thought I'd see my sister," Mrs. Hagan explained. The sisters met last at the funeral of their mother. They formerly resided in Woodstock., N. B.

LEGALIZE SWEEPSTAKES

TORONTO, April 12—(CP).—Endorsation of the application to the federal government to legalize sweepstakes is sought in a letter addressed to the Toronto city council.

The letter is from the city clerk of Sault Ste. Marie, Ont., and asks the Toronto city council to join with the Sault Ste. Marie council in endorsing the legality of sweepstakes.

TWO-LEGGED CALF

MITCHELL, Ont., April 12 (CP)—A two-legged Durham calf has become a considerable problem for Victor Grinney, Mount Pleasant farmer. The calf was born eight weeks ago. Mr. Grinney hoped some one would buy the calf for exhibition purposes, but they haven't. He invented a suspension harness for the calf to support its front half while feeding.

FOR SALE.
INVESTMENT PROPERTY.

SOLID BRICK DWELLING, containing Three Apartments. Double Garage. Central location. Gross Rental, $100.00 per month, yielding good return on Investment.

Davis-Thompson
Insurance and General Agency
Real Estate
Established 1858
COMPANY
433 George Street. Phone 60.

It's the refreshing thing to do
DRINK Coca-Cola

Banged Fender Costs Hit-Run Driver $50 Fine, Loss Of Car 60 Days

Hamilton, Ont., April 12

ALFRED PROVO, 25, pleaded guilty today to a charge of failing to remain at the scene of an accident.

"These hit-and-run cases must be stopped," said Magistrate H. A. Burbidge. "In this case, however, I am taking into consideration the fact that no person was injured. Provo is fined $50 or two months and his operator's permit is suspended for 60 days. Any other term of imprisonment that I am authorized to impose under the Highway Traffic Act is suspended if the accused makes restitution for the damage caused to the complainant's automobile."

Constable John Crozier testified a car driven by Provo Saturday struck a parked car, owned by Arthur Chappel.

"He did not stop but proceeded to Gibson Avenue," the officer said. 'Later, I saw the car there with the right front fender damaged. In company with Constable Burton, I placed the accused under arrest. He told us that he did not know there had been an accident. He admitted having been drinking some beer previously.'

Labor May Enter Political Ring

LONDON, Ont., April 12—(CP).—Definite political action by the All Canadian Congress of Labor was suggested in the report to the executive board of the Congress presented as the Eighth regular convention opened at London to-day.

The report said the Congress is not associated with any political party, adding however:

"If however the workers find that they cannot induce any existing party to bring about such changes in the economic system as will meet the needs of the people, they will undoubtedly be forced to establish a Labor Party on the basis of their economic organization."

MARLER GOES VISITING

BIRMINGHAM, Ala., April 12. — (AP).—Sir Herbert Marler, Canadian Minister to the United States, was at Birmingham to-day for a three-day visit, gathering economic data for his government. Sir Herbert, accompanied by Lady Marler, is the guest of Thomas W. Martin, Aabama Power Company president, during his stay here.

INSTANTLY KILLED

WELLAND—Crushed by an elevator while working at the Sun Rays Bread Company, Louis Kratkovich, Welland, was instantly killed today.

BARCELONA NEXT IN REBEL SWEEP

HENDAYE, France, April 12. — (AP). — The Spanish insurgents crossed the Segre River at Balaguer in some of the heaviest fighting of the Catalonia offensive and put themselves in position to-day for a direct assault on Barcelona.

Under cover of heavy artillery fire and airplane bombardment, the main body of General Jose Moscardo's Navarrese and Galician troops effected the crossing on pontoon bridges.

Unexpectedly strong resistance from government forces imperilled the crossing operation time and again but finally the defenders were driven from their lines.

Bayonet attacks enabled the insurgents to consolidate their position east of the river with a four-mile thrust along the road leading to the provisional capital of government Spain—75 miles away. Balaguer is 14 miles north-east of Lerida, which has been a quiet sector since its capture.

To the north, insurgents advancing rapidly through the mountainous terrain adjacent to the French border were within striking distance of the Bonaigua Ridge, dominating the entire valley of Aran. More than 3,000 refugees reached French border hamlets yesterday and three times that number were expected to-day.

Far to the south between Tortosa, where stubborn government resistance has checked a threatened break through to the sea, and San Mateo, the insurgents occupied hill positions from which they were able to look down on the sea from at least a dozen points. Vinaroz was directly ahead.

Republic To Fight Labor Orders

CLEVELAND, April 12—(AP). — Republican Steel Corp. prepared today to fight orders of the National Labor Relations Board and union workers planned demands for re-employment.

T. M. Girdler, chairman of Republic's Board, issued a statement saying that at least part of the Labor Board's orders would be taken to court and that the company will "take advantage of all rights under the law." The company will rehire strikers, however, it said.

Mass meetings of workers in Cleveland, Warren and Youngstown hailed with cheers, whistling and applause the Labor Board's order to the company to re-employ strikers.

HELD IN SYRUP THEFTS

OTTAWA, April 12. — (CP). — Charged with theft of 20 gallons of maple syrup from sugar bushes in Lanark county, Stuart Sweeney, of Lanark, and Mathias Larkin, of Carleton Place, were under arrest to-day. They were taken into custody during the week-end by provincial police.

"NO ONE LIKES TO BE ORDERED ABOUT"
SAYS DALE CARNEGIE
Author of the famous book:
"HOW TO WIN FRIENDS AND INFLUENCE PEOPLE"

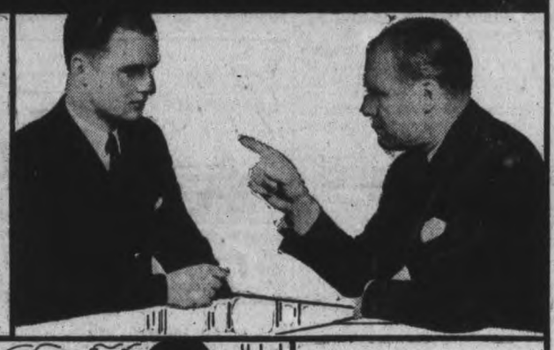

● "In the all-important business of getting along with people, we should strive to remember that no one *likes* to take orders.

"A knowledge of this basic trait in human nature has helped many successful men to acquire a reputation for uncanny ability in handling people."

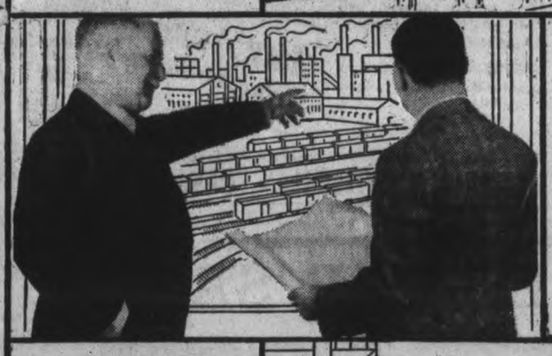

● "For instance, the closest associate of the head of a great industrial enterprise employing many thousands of people once declared he had never heard 'the chief' give a direct order to anyone.

"This man achieved his results by giving suggestions instead of commands."

● "He never said: 'Do this', or 'Don't do that'. He said: 'You might consider doing this,' or 'What would you think of doing it this way?'

"A technique like this is easy on people's pride. It makes them want to cooperate. So remember, to get what you want, without giving offense, offer suggestions instead of giving direct orders."

Have YOU Smoked a Turret Lately?

IF you haven't smoked a Turret lately, why not consider trying a package today? By accepting that simple suggestion, many, many smokers have gained an entirely new idea of how good and how satisfying a cigarette can be. Your experience may be the same, because you'll find Turret an unusual cigarette—a cigarette that is milder and cooler, with an original and unique blend of Virginia tobaccos which makes Turret just that much better, just that much different. Even the Turret package is better—it has a handy calendar on the back to keep you up-to-date!

Imperial Tobacco Company of Canada, Limited

Quality and Mildness
Turret
PLAIN or CORKTIP CIGARETTES
For roll-your-owners we suggest Turret Fine Cut

YOU'RE WELCOME
The Royal York, Toronto, is an institution proud of its limitless capacity to please. Wherever you travel, you'll find no more complete facilities — no finer service.
1200 Rooms — All Outside Bath, Shower & Radio in every Room. Air-conditioning in Public Rooms. When you come to Toronto, stay at the Royal York. Subway connection to Union Station. From $4 daily.
THE Royal York TORONTO
A CANADIAN PACIFIC HOTEL

BUY *Now* FOR A BETTER USED CAR

100% SATISFACTION OR 100% REFUND at your Ford Dealer's

USED CARS & TRUCKS
RENEWED R&G GUARANTEED
ALL MAKES
MONEY-BACK GUARANTEE

SPRING'S HERE—driving weather is ahead—bring your old car in for a smart-looking, mechanically-right R & G bargain—sold only by your Ford Dealer! With the R & G car you choose from his great range of popular late models and makes you get absolute protection—a 2-day money-back guarantee and 50-50, 30-day warranty against mechanical defects. Next to a new car an R & G—renewed and guaranteed—used car is best. It will save you money on gas, oil and service right from the start . . . give you modern car performance and safety. Help yourself to the pride of driving a late-model car at a satisfactory price now!

SEE YOUR FORD DEALER

HOOD & CUMMING MOTORS, LTD.
SALES AND SERVICE
George and King Streets Phone 2460

WHITBY MITT SLINGER WINS TRINITY COLLEGE BOXING AWARD

Sports DAY by DAY

Digging Up the Local Dirt With the Odd Chuckle or Two

By CEC PERDUE

IT will no doubt give Coach Whitty Thirnbeck and his Orfuns some satisfaction to learn that Cobourg Gradettes won the Ontario Ladies' Basketball Association intermediate "B" title. They dropped the second game of the finals to Toronto but won out on the round by two points. And the Orfuns had a decision over Cobourg during their Central Ontario group schedule— in which our C. G. E. gals also played—and they protested, without avail, that they still had a mathematical chance at the group title when Cobourg were "declared" champs. However, the locals aren't kicking too much, as the Gradettes probably deserved their win, having a smart quad. And Ernie Foote, the hot-headed sports writer and coach, deserves this success. He is a good guy but has a bit of trouble counting to 10 or so before blowing a fuse! How're ya, Ernie?

* * * * *

IF we are not burdening the Parks Committee of the Council too much, we might point out that some repairs are necessary on the north grandstand in Riverside Park Else the supports that hold the Petes' supporters in place will come undone and there will be a fine headline story some Monday for Ye Examiner about casualties ands things. Some of the big beams underneath the structure have come to a parting of the ways and a big crowd might cause a collapse, especially if the Petes are rallying to come from behind in the eighth. A stitch in time may gather no moss, but those who live in glass houses shouldn't have rolling stones—or loose beams!

* * * * * *

MAURY VANROBOYS, the home-run king of Knotty Lee's team and the Can.-Am. pro ball loop, has been farmed out by Montreal to a squad in the Southern Association. Seems this little left-fielder with the potent bat, who was sold for a goodly sum by Knotty to the Royals, after he helped muchly in bringing the title to Ogdensburg last fall, has been training with the Montrealers in Florida and has bee n fielding in grand style, but got only two hits in 19 trips to the plate. So they figure he needs more seasoning in the minors. And Alton Smith, young pitcher, whom Knotty also sold to Montreal —we hear he got some $6,000 for both of 'em—has also been loaned to this league. They figure he is a coming major leaguer but is not ripe yet.

* * * * *

WE remember both of these guys as they played here last August when Knotty brought his Colts up to Peterborough for a loop fixture with Smiths Falls. The Falls won out by an 8-3 score, and was Knot ty peeved—especially in front of the gang here! Van-Roboys got a double and two singles that game here, while Smith hurled three innings and allowed three hits and no walks. It was a swell ball game and showed local fans the pro style of baseball. Knotty want ed to let Peterborough people see the pro game as played in his league, and he wanted a win more than a nigger craves pork chops at the end of a hard day's work. But his squad couldn't get going that day, though they started the next week and drove right through schedule and playoffs for a championship.

* * * * *

ONLY half a dozen prospective Petes turned out at the "Y" last eve for the first indoor workout of the ballsters, under direction of Jim McClenaghan. There were Joe Jakafby, Russ Kitchen, Doug Mowry, Eddie Murphy, Cy Whatley and Eddie Whitehill. The Gunner and Cy had the first casualties of the season when they collided in a basketball game with Whitehill getting two teeth loosened and Cy getting a cut in the forehead. Not the first time Cy has had molars sunk in his face, either| Next drill will be on Thursday and there should be more out then.

* * * * *

As the various lacrosse clubs of the province get squared around for the annual O. L. A. convention in Toronto on Good Friday, we see an item from St. Catharines where the Athletics hope to get Joe Cheevers re-instated to play for 'em. Seems he had a tangle with a referee and got himself in trouble. Joe is the wandering minstrel, who plays tuneful melodies on his gutted-stick instrument in many a lacrosse orchestra. He even dropped into Peterborough last winter quite early, to toll for awhile in a George Street store but disappeared again ere too long. Local lacrosse moguls were not at all surprised, and, in fact, intimated that they would have been so startled you could have felled them with a crow-bar had Joseph forgot he had Gypsy feet and stayed.

* * * * *

OSHAWA Generals and St. Boniface clash tonight in Toronto in the second of their five-game Memorial Cup serial. Oshawa scribe points out that his gang were more tired before the first fray than the Seals, as the Oshawa lads had three hard playoffs in five days and then had travelled 300 miles on their "off" day to tackle the tough Seals. Whereas, says he, the St. Boniface boys are well used to train travel, having to take the choo-choo to win their own group, to rub out Branden, to defeat Port Arthur and finally to wipe out Edmonton. Says they could have left for Toronto several days earlier by train but felt "just like home" on the trains. Yeah, don't sell those scrappy Generals short.

* * * * *

LINDSAY POST manufacturer of sportive slanguage wants to know how the east and west compare regarding the winning of the Memorial Cup. At no charge at all, we will pass along the info. First one was taken by Toronto U. Schools in 1919. Next year saw Toronto Canoe Club win it. In '21 it went to Winnipeg, followed by Fort William in '22 and U. of Manitoba the next winter. Owen Sound Greys brought it back in 1924 and again in '27. But Regina Pats came through in 1925 and in 1930. Calgary won in '26 and Regina in '28. Mariboros brought it back again in the year of depression. In 1931, Winnipeg took it west once more, and Sudbury got it in '33. Then Newmarket won out, followed next season by St. Mike's, with Winnipeg Monarchs successful in 1935. West Toronto got the mug in '36 and Winnipeg last season. So, counting Fort William as the West, the westerners have copped the cup 10 out of 19 times.

* * * * *

UP and down Sports' Rialto: Army Armstrong of Oshawa is one of the referees in the Allan Cup finals out west.... The Motor City junior squad asks for a change in referees in Toronto this even.... The O. A. S. A. will probably join the Sports Federation and break away from the Amateur Union this Spring, too....A 15-year-old Calgary puckist was awarded damages of $30 the other day for injuries received from a rival player in a hockey game; an unusual case

Fourth Stanley Cup game in Chicago tonight will be heard over CFRB at 10.15 o'clock; we hope they have that U. S. sports announcer on again—he's really funny to hockey-trained Canuck ears!.... Church Puck Loop banquet will be held some time next week at All Saints' parish hall..Brampton and St. Paul's start the O. C. B. A. intermediate final playoffs at the local "Y" this Sat'day eve....Eric Westbye was elected president of the local Ski Club for the 1938-39 season at the annual meeting last een....We would suggest that Manager Eddie Murphy of the Petes have his portrait painted now as he'll never look the same again—and there'll be at least seven new wrinkles in his pan by autumn!

SIX TEAMS ENTER SOUTHEND LEAGUE

Nine teams were represented last night at the annual Southend Softball League re-organization meeting here. Six squads definitely entered, Nationals, Cogs Keene, Cardinals, Hawks and DeLaval. The Maple Leafs, Quaker Oats and Brintons are expected in. Last year's officers, President Bill Prindible and Sec.-Treas. Jack Copping, were returned by acclamation. Sid Barrack was named honorary president. Managers of teams comprise the executive.

An amendment was made regarding players requiring a release each year to change teams, to the effect that any player working for any company sponsoring a team could by applying to the secretary obtain his release to play for said team. Another ruling was revised to read: "That each Southend League team be allowed to use one of last year's City League players until that loop opens, after which one player from each Southend League team would be allowed to play in both leagues, providing his name was registered with the Southend League secretary." This automatically rescinded last year's ruling regarding juniors playing in the uptown league.

Entry fee for the coming year was set at $3.50, to be handed in at the next meeting which will be held Monday, May 2nd. At this time entries will be closed. Teams desiring information should get in touch with Bill Prindible, 176 Lansdowne St., phone 2341W, or Jack Copping, 225 Prince St.

Marangoni's
SHOE REPAIR
Free Call and Delivery
'PHONE 2799.

ARMY HEAD SUICIDES

VIENNA, April 12 (AP).—General Wilhelm Zehner, former commander of the Austrian Army, has committed suicide in his Vienna home, it was confirmed today. General Zehner headed the tribunal which condemned to death a number of Nazis in connection with the July, 1934, putsch. Rumors of his suicide became current yesterday.

GOOD FOR OLD JACK

LIVERPOOL, England—(CP). — Kellsboro' Jack, 1933 Grand National winner, has been retired after winning the last race of his career, the Champion 'Chase. He won this race twice previously

Senior City Basketball Champions

St. John's Teenites recently crowned winners of the senior city basketball league and the youngest cagers in that circuit are shown above, back row standing (left to right) Isobel Young, Doreen Groombridge, Theresa Law, Eva Clarke and Eileen Gynane. Sitting (left to right) Edith Harte-Maxwell, Sybil Ecobichon, Jean Coleman, sitting centre, Agnes Bowler, captain.

(Examiner Staff Photos.)

Rochester Wings Not Rated As First Division Club

Little Change From Last Year —Ogrodowski And Cobb Add Strength

TARPON SPRINGS, Fla., April 12 (A.P.). — Unless glaring weaknesses are bolstered before the opening of the season, Rochester Red Wings cannot be classed as first division material in this year's International Baseball League pennant race.

With Brusie Ogrodowski to handle the catching and bespectacled Bernie Cobb, who batted .302 with Montreal last season, to guard first base, the Bladesmen are considerably strengthened in these two positions. Otherwise, the team is about the same callbre as last year's club, which finished sixth.

Assisting Ogrodowski, former St. Louis Cardinal backstop, with the catching will be Sam Narron, a burly youngster up from Asheville, N.C. Narron's prodigious hitting has been one of the features of the training camp activities.

Infield a Problem.

The infield represents Manager Ray Blades' biggest problem. Jack Sturdy, who was out of the lineup last season and finished up on one of the Cardinal farms, is slated to play second base. Martin Marion, a sophomore in the International, who batted .246 last year, and Tony Malinosky, who finished the season with the Wings, are waging a merry fight for the shortstop job, with honors about even. Jack Juelich, a mild sensation last year despite the fact he made the jump from Class D to Double A in one season, is regarded as a fixture at third base. Cobb at first completes the infield, which lacks experience and punch.

The recent annonucement that Johnny Hopp, freshman star on last year's club, would probably be lost to the Wings for the season because of a serious arm injury, came as a hard blow to Blades.

Two Dependable Men

It leaves the Wing boss with only two experienced outfielders, the venerable Estel Crabtree and Lou Scoffic, who led the club in batting with a mark of .326 last season. Averette Thompson, who hit .319 with Columbus, Ga., last season, is the best of the rookies in camp. Blades hopes to secure another outfielder from the Cardinals, however.

Norbert Kleinke, who won nineteen games while losing eight for one of the best records in the league last season; the veteran Bill Walker and Lefty Oscar Judd are the mainstays of the mound staff. Herb Moore and Abe White, two other holdovers, are regarded as likely starters.

The fine showing of three rookies, Ken Raffensberger, Lee Sherrill and Red Barrett, has been a pleasant surprise to Blades. All three have shown lots of stuff in exhibition games and are highly regarded.

PNEUMONIA DEATH TOLL UP

The death toll of pneumonia in the United States now is approximately 50 per cent. greater than that from tuberculosis.

JERSEY GIANTMEN PUT ON STRENGTH IN WILLOW POWER

CHATTANOOGA, Tenn., April 12 (AP) — Greatly increased batting power should keep the 1938 Jersey City Giants out of the cellar, where they finished in last season's International League pennant race.

Just how many rungs in the ladder they will dig their spikes into depends on the defensive strength shown by the infield and pitching departments of the New York Giants' double "A" farm team.

Manufacturing runs should be the least of Travis Jackson's managerial problems. With few exceptions, the squad he has trained this spring is made up of players who can hit hard and consistently—and at the right time.

A Powerful Outfield

In this respect the outfield rates as one of the most powerful units in the circuit. Hal Lee, who came down from Boston Bees to lead the little Giants in batting and was voted the most valuable player on the team last season, is back again and assigned to centre field.

Flanking Hal in left and right fields, respectively, are Babe Herman and Freddie Lindstrom—two former big berthas of the majors. Herman seems to have lost little of his explosiveness at the plate and, by the same token, none of his eccentricities afield. Lindstrom's physical condition and return to playing form have been highlights of the spring training season.

Jackson has little to worry about when it comes to catching. Tom Padden, with Pittsburgh Pirates last year, will be a tower of strength behind the plate and a great aid to young pitchers. He will be assisted by Jack Redmond, last season's regular backstop.

Jackson's infield combination can be either his joy or his sorrow. All but Hal King who played second base in 71 games for the Giants last season, are newcomers. King is an experienced double "A" campaigner.

A Nifty Infield

Lee Powers, with Baltimore Orioles in 1937, was one of the league's leading first baseman. Ernie Horne, at third, will be making his debut in class "A" company. Horne has led the squad in hitting this spring. George Myatt, secured from San Diego of the Pacific Coast League, has it in him to become the league's best shortstop—or its most dismal flop. If he can control over-anxiety that causes him to boot ground balls and throw wildly to the bases, his remarkable speed plus his hitting and all around aggressiveness may make him a star.

Any hope of a finish in the first division appears smothered by the weakness of the pitching staff. The only sign of improvement over last year is the presence of Roy Joiner, a southpaw from Birmingham of the Southern Association, put pitching help is expected from the parent New York Giants.

CAMPBELLFORD CLUB PLANNING MEMBERS' DRIVE

(Examiner Correspondence.)

CAMPBELLFORD, April 12. — Campbellford lawn bowlers decided not to enter the Trent Valley League this year since it was claimed local games would be adversely affected by the absence of eight members each Friday evening when the league tournaments were held.

The Bowling Club held their annual meeting on Monday when officers for the year were elected and the treasurer's report was read, disclosing that despite many improvements to the green the finances were in sound position with a small balance carried over. It was shown that the new lighting equipment had been installed at a cost of nearly two hundred dollars. There were forty members last year and it was felt that an active campaign to increase the membership should be inauguarted.

On motion a local games committee headed by A. G. Thompson will draw up a schedule of games. Also appointed to this committee were Dr. O. C. Watson, A. J. Meyers, T. L. Diamond, Mrs. P. M. Locke, Mrs. N. Brown and Miss Lillian Smith. It was decided that fees would remain unchanged and Messrs. P. M. Locke, W. S. Wiggins, and E. H. Greig were appointed to attend the district meeting in Belleville for the drawing up of a schedule. Albert Mills was re-appointed caretaker at a salary of $125.00.

J. F. R. Douglas, who was secretary in 1937 was made honorary president by a unanimous vote and P. M. Locke was elected president. F. N. Brown was elected vice-president and J. P. Archer secretary. J. D. Mills was re-elected treasurer. The property committee will include Messrs. W. S. Wiggins, E. H. Greig and J. Poulton. Games Committee —J. P. Archer, C. H. Calver, F. N. Brown and A. J. Meyers.

TAGGINB MULLETS

To learn about their migration and growth, mullet bearing tags are to be released off the coast of New South Wales, and any fisherman catching one will be paid the value of the fish.

Eric Westbye Heads Peterboro Ski Club

Eric Westbye was elected president of the Peterborough Ski Club for 1938-39 last evening at the annual club meeting of the new directorate. Gerald Duffus is first vice-president, Isabella Reid the second vice-president, and Lahring Parsons the secretary-treasurer. The various committees which carry on the work for the coming season were also appointed.

Plans were laid for the carrying out of certain necessary summer work by the club. This includes some improvements on the Nassau jump and the preparation of slalom and downhill courses in the vicinity of Bethany. These courses will be used next season for the Provincial championships. Representatives were named to the annual meeting of the Ontario zone of the Canadian Amateur Ski Association to be held in Toronto the weekend of April 23.

JOHNNY GAUDES OUTPOINTS YACK IN TORONTO BOUT

TORONTO, April 12 (CP)—Gift of St. Boniface, Man., to the fistic wars, little Johnny Gaudes had the honor today of being the only fighter ever to defeat Norman (Baby) Yack of Toronto, Canada's bantamweight boxing champion, twice in a row.

The St. Boniface strong-boy, victor over Yack less than three weeks ago in a non-title fight, showed 11,-300 fans last night it was no fluke by winning a close, but unanimous, 10-round decision over the Toronto boxing idol. As in the first bout, the Baby's title was not at stake.

Yack, outside of the two losses suffered to Gaudes, has been beaten only twice in his short professional career that brought a climb from selling newspapers on a street corner to king of Canda's bantamweights. Henry Hook of Indianapolis and Jackie Callura of Hamilton, Ont., took decisions from the Baby but he came back with victories in return bouts.

But that wasn't the only surprising development of the night. Len Wadsworth, Hamilton's Canadian middleweight titlist, was beaten soundly in a six-round non-title affair by Ray McIntyre, youthful negro boxer from Woodstock, N.B. Wadsworth, formerly of Timmins, had won his previous six bouts by knockouts.

For a while the crowd and even McIntyre thought the title had changed hands when it was announced from the ring that McIntyre was the new champion. But Promoter Jack Corcoran, after conferring with Ontario Athletic Commission officials at the ringside, informed the crowd stipulations in the contract signed by the fighters called for a non-title scrap.

DAVID IRWIN IS NEW HOLDER BRADBURN CUP

PORT HOPE, April 12.— (Special.)—Defeating C. Martin of Montreal for middleweight honors in a fast, evenly matched contest, David Irwin of Whitby won the Bradburn Cup award for the best boxer at Trinity College School here Monday in the finals of the annual boxing competition.

H. Hart of Oakville, who defeated A. Moore of Ottawa for bantam honors, won the Rouse Cup, presented annually to the outstanding boxer in the novice class. Name of the winner of the junior school award was not announced.

Junior School.

90 pounds—J. Waters, Toronto, defeated H. Warner, Beacon, N.Y. 70 pounds— Webster defeated E. Gibson, Toronto; 100 pounds—G. Munro, Toronto, defeated D. Joy, Toronto. 110 pounds— D. Knapp, Detroit, defeated C. Lyall, Belleville. 110 pounds or over—W. Wilson, Co-D. Morris, Port Hope, defeated W.

Senior School.

Novice competitions: Flyweight— D. Moris, Port Hope, defeated W. Balfour, Hamilton. Bantamweight —J. Hart, Oakville, defeated A. Moore, Ottawa. Featherweight—H. Langdon, Timmins, defeated D. Crawford, Deloro. Lightweight — W. McIvor, Little Current, defeated C. Rougvie, Ottawa. Welterweight—J. Thomson, Islington, defeated W. Duglean, Toronto.

Open Competitions.

Bantam—S. Cartwright, High River, Alta., defeated G. Best, Toronto. Lightweight— T. Hudmann, Oakville, defeated P. Lebroy, Montreal. Welterweight— D. Flock, Windsor, defeated S. Pearson, Edmonton. Middleweight—D. Irwin, Whitby, defeated C. Martin, Montreal. Heavyweight — J. Peacock, Montreal, defeated A. Earle, Montreal.

"Go places" for Easter
Special LOW FARES
GO: any time Thursday, April 14th until 2.00 p.m. Monday, April 18th.
RETURN: leave destination up to midnight Tuesday, April 19th, 1938.
Fare and one quarter for the Round Trip...
Take advantage of this week-end for a visit home or away with friends.
For fares and further information apply to Railway Ticket Agents 16-24
CANADIAN NATIONAL • CANADIAN PACIFIC

VISIT LILLICO MOTORS BIG USED CAR SALE

USED CAR LOT
Cor. Charlotte and Aylmer

LILLICO MOTORS

PHONE 362 or 3622.

LEAFS TO EVEN HORNER'S SCORE WITH BRUISING HAWKMEN

Toronto Squad Still Nettled Over The Bruising Given Red During First Game At Chicago

Murphy Chamberlain, Only Toronto Player On The Casualty List

CHICAGO, April 12 (CP).—Fourth act of the Toronto-Chicago what-is-it for the Stanley Cup will be played tonight with those sterling actors, Black Hawks and Maple Leafs, assured of an audience of 18,000 to cheer or deride them.

It may be that the season will be over after tonight's fourth game in the best-of-five series. Hawks hold a 2-1 edge in games and they've pulled so many surprises already that no one would be deeply shocked if they topped them by taking Leafs again.

There may be more butchery tonight—the boys aren't feeling any too well toward each other after some of the things that have happened—or it may be that the teams will provide a spectacle in speed and finesse. The odds are all in favor of the butchery.

Certain it is that the result is even more unpredictable than Chicago weather. Hawks unexpectedly won the first game 3-1 and the third 2-1, amazing everyone except those real close to the team. Only Leafs' 5-1 triumph sandwiched between Hawk victories was according to form.

There was the quiet of a loaded gun in both camps on game's eve. No one was saying much, nothing at least they wanted spread around, and it was pretty much a case of "wait and see what happens."

Change Minor Officials.

Leaf Manager Conny Smythe stirred the calm briefly by requesting and being granted a change in the minor officials who worked Tuesday's game. Dissatisfied with a goal judge and penalty timekeeper, Smythe was granted a request that New York officials be installed.

Leafs weren't feeling any sweeter about Hawks for the "going over" they claimed Red Horner was given. Just to make things even, Hawks were still talking about the roughing the bashing Leaf defenceman gave them in the Toronto games.

If either Bill Stewart or Dick Irvin, respective Hawk and Leaf coaches, were planning anything special to snap on the other they kept it quiet. Irvin may be because his team is on the spot. Stewart can afford to gamble as his body will have another chance in Toronto Thursday night if they fail.

The casualty list, once quite full of Hawks, was down to a minimum with only Murphy Chamberlain of Toronto seriously-enough injured not to play. Doc Romnes, who broke up the third game, again will wear his football helmet and guard to protect a broken nose, and Chicago's Mike Karakas will tend goal in a special boot with steel protector for his broken big toe.

Probable lineups:

Toronto: Goal, Broda; defence, Horner and Fowler; centre, Apps; wings, Drillon and Davidson; subs.: Hamilton, Kampman, Thoms, Boll, Armstrong, Jackson, Metz, Kelly, Parsons.

Chicago: Goal, Karakas; defence, McKenzie and Levinsky; centre, Romnes; wings, March and Thompson; subs.: Wiebe, Shill, Gottselig, Trudel, Voss, Dahlstrom, Jenkins, Seibert, Palangio.

GUARANTEED
(Written)
USED CARS
J. J. DUFFUS CO.
24-Hour Service

Sports Spice

By EDDIE BRIETZ

NEW YORK, April 12 (A.P.). — If you don't believe there's plenty to the one-two punch the Cardinals pack, let Bill Brandt tip you off that Ducky Medwick and Johnny Mize went hitless in the same game only eight times all last year.... Natie Mann climbs into a New York ring next week for the first time since Joe Louis belted him out ....Tangles with Hans Haverlick, the Austrian, at the Hipp on Wednesday....Gabby Street plans to carry a Browns' staff of 10 or 11 pitchers—or he hopes they are.

About 99.44 per cent. of the folks figure War Admiral's a cinch to wave his tail in Seabiscuit's race whenever they go to the post.... Best news of the week was Rogers Hornsby landing that Baltimore job ....They've renamed a street back of Ebbets Field "McKeever Place" in memory of the Dodgers' late prexy

The only one of four big league scouts impressed with Ken Keltner when he was with Fieldale (Bi-State League) was the Yanks' Bill Essick ....So how come Ken winds up at Cleveland?

Jimmy Wilson, the Phils' pilot, denies with one breath any trade business with the Giants....And in the next admits he's been promised first crack at one of the Giants' hired hands if they let him go.... And if anything develops, the Giants still are a cinch to ask for Claude Passeau.

New Jersey is bidding for a comeback to big-time fights. . . . Soon as the Legislature passed a bill cutting the state tax on gates from 10 to 5 per cent., you heard talk that one of the Ross-Ambers-Armstrong series of bouts may land at Atlantic City....The Dodgers almost traded Tom Winsett of Rochester for Lou Scoffic the other day.

BENEFITS FOR VETERANS

MILLWALL, England—(CP). — First-team players of five years' service will be given a $2,500 benefit by Millwall, English soccer league, southern section team, whose big "gates" are enview by major-division clubs. Benefits may go to $3,250 if the team gains second-division status.

JIMMY WEBB MODEST LAD IN PASTIME

(By the Associated Press

OWENSBORO, Ky.—Jimmy Webb recently snapped up by Cleveland Indians when Judge Landis made him a free agent, counts his assets modestly: "I'm a good fielder and I've got a good arm. I have always hit pretty well, although I've never been a power hitter. I'm fairly fast and I think I play smart baseball. Nobody can ever say I don't hustle."

ATLANTA, Fla.—Counting noses, Mickey Cochrane figured today he had six starting pitchers ready to open Detroit Tigers' American league drive. They are Tommy Bridges, recently ailing with a lame arm but apparently entirely recovered, Vern Kennedy, George Gill, Elden Auker, Lefty Jake Wade and Boots Poffenberger.

SHAWNEE, Okla.—After winning his first game in four starts against Pittsburgh Pirates, Manager Jim Dykes of Chicago White Sox, picked Pirates as the team to beat in the National league pennant race. They far overshadow the Cubs, Dykes said.

OWENSBORO, Ky.— New York Giants two cripples, Slick Castleman and Burgess Whitehead are showing encouraging signs of life. Whitehead played against Cleveland yesterday and made a hit and scored a run, Castleman pitched to a catcher for the first time and let go a couple of hard ones. He has not felt a twinge in his ailing back since he started work.

SAVANNAH, Ga.—Rudy Hulswitt who used to be a chief scout for the Brooklyn Dodgers, is a happy prophet. He said, "I almost had to beg the club to buy Forest Presnell and he's going to be a regular." Whereupon Presnell went out and beat Savannah with six hits.

TORONTO GIRLS WIN CAGE TITLE

MONTREAL, April 12 (C.P.). — Toronto's Dovercourt Presbyterian Church girls dropped a victory to the Young Women's Hebrew Association here last night, but won the ladies' intermediate Eastern Canada basketball title on the round by a score of 42 to 40.

The Presbyterians won the first game on Saturday night by 19-16, the three-point margin being sufficient to wipe out the 24-23 victory last night by Y.W.H.A.

THESE AMATEURS OUT

GLASGOW — (CP). — Selection committee of the Scottish Football Association has cancelled future amateur international Scotland-Wales matches as the Scottish are unable to meet the Welshmen on Saturdays.

Vitt After Fighting Spirit Of His Cleveland Indians

Major League Managers Doubt Whether Experiment Will Be Successful

NEW YORK, April 12—(AP)—An event the significance of which appears to have been overlooked was Oscar Vitt's outburst the other day at Longview, Texas, when he took his Cleveland Indians off the field and refused to finish an exhibition game with the Giants.

In so doing, Oscar risked incurring a personal fine of $1,000, plus forfeiture of his club's share of the day's receipts and many regard the exhibition as a sample of the raw meat Oscar is preparing to feed his Indians in an effort to get them in a fighting frame of mind.

Watching Experiment.

Every manager in the American baseball league is watching Vitt's efforts to inoculate his club with a shot of team spirit. Some of them doubt he will be successful but there's no doubt in anybody's mind that the Indians potentially are capable of giving the Yankees a bear fight.

Thus comes the suspicion that Oscar already has started to work, and that he's sitting back now hoping Judge Landis cracks down on him with a heavy fine. It will be money well spent if it convinces his players they have a scrapping leader, and he will get it back fourfold if they react properly.

This is Vitt's first year as a big league pilot. He knows he has to make good at Cleveland in a hurry, if at all. And he is going to come out tossing punches because Cleveland has come to be accepted as a "poor road club."

Former Managers Blamed

The Cleveland players blame their disappointments on their managers. The pitchers claim neither Steve O'Neill or Walter Johnson, immediate predecessors of Vitt, handled them properly. O'Neill and Johnson, of course, have something else to say.

At any rate, Vitt realized when he took the job that the biggest task he faced was in gaining the confidence of his players, and in holding them into a fighting unit. How well Oscar has succeeded in making them over into the "Battling Clevelands" remains to be found out during the hot days of summer.

HOCKEY BROADCAST

The hockey broadcasts will open this evening (April 12) at 9 o'clock for the Memorial Cup games in Toronto Gardens with Oshawa Generals and St. Boniface Seals as finalists. Red Foster will handle the mike and the broadcast will be made over CKCL. At 10.15, stations CFRB, CBL (C.B.C.) will tell the story of Toronto Leafs vs. Hawks Stanley Cup series at Chicago. Foster Hewitt will give the descriptive.

SOCCER MONEY IDLE

DURBAN, South Africa—(CP). — Why $10,000 funds of the Durban and Maritzburg teams of the Natal Football Association was accumulated and not "shared out" was a question put by a 'ginger-upper' and not answered, at the annual meeting.

TELEVIZE FINAL

LONDON—(CP).—The Huddersfield Town-Preston North End English Football Cup final will be televized by the British Broadcasting Corporation, April 30.

BRAKES Inspected, Adjusted, Relined at LOW COST
JOHNSTON'S
Cor. George and McDonnel
PHONE 2123

Wrestling Last Night

(By the Associated Press)

NEW YORK—Jim Londos, 200, St. Louis, pinned Jesse James, 190, Hollywood, Calif. (42:07).

WILMINGTON, Del. — Everett Marshall, 221, Colorado, defeated Wally Dusek, 220, Omaha, Neb. (straight falls).

DETROIT — Bill Weidner, 174, Detroit, defeated Bob Gregory, 160, London, Eng. (Weidner took first fall and declared victor when Gregory unable to continue because of leg injury).

CAMDEN, N.J.—Orville Brown, 230, Kansas, defeated Chief Sanooke, 239, South Carolina (straight falls).

OSHAWA ASKS NEW OFFICIALS

TORONTO, April 12. — A big push, instigated by Oshawa Generals, was under way last night to have the referees changed for tonight's Memorial Cup hockey game against St. Boniface Seals.

Considering Oshawa won the first game of the best-of-five series here on Saturday, 3-2, the demand was unusual. Even more strange was the Seals' defence of the officials, Russ McBride of Winnipeg and Hap Shouldice of Ottawa. Usually any squabbling about officiating originates in the losers' camp.

Bill Paulley, manager of the Manitoba team, declared late to-day his players were satisfied with the officiated in St. Boniface games durlent," he asserted.

McBride is the main bone of contention. The Generals maintained it was unethical for one who had officiated in St. Boniface games during the regular season to participate in the current series.

Officials of the Ontario Hockey Association took up the matter with Cecil Duncan, president of the Canadian Amateur Hockey Association at Ottawa. The O.H.A. suggested two National League whistle-blowers be conscripted.

BOB PIRIE SETS NEW RECORD MARK

TORONTO, April 12. — In his first competitive meet since returning from Australia as a member of Canada's British Empire aquatic team, Bob Pirie, double winner at the games, shattered the 100 yards senior Canadian record at the Parkdale swimming gala, held in Central "Y" pool. Pirie splashed down the 25-yard course to beat Cliff Foderingham, Central "Y," and Jack McCormack, Hamilton Aquatic Club. The new record will stand at 53 3-0 seconds.

Another record went by the boards when Russ Dilworth, Central "Y," nosed out Dick Lough of West-End "Y," to establish a new mark in the 50-yard backstroke event for senior men. Dilworth finished in 30 1-5 seconds to beat the old record of 31 5-10 seconds, held by Jack McCormack of Hamilton.

Empire Athletes Perform.

Exhibitions were given by Dot Lyons, Dorothy Hobson, Gordon Devlin, and Jim Prentice, all of whom represented Canada in the Empire Games in Australia.

Ornamental swimming by a trio of girls from the Dolphinets, diving by Thelma Boughner, Empire Games representative; Evelyn Buchanan, and Harry Canty; a thrilling demonstration of canoeing by Aubrey E. Ireland, Jr., paddling champion, assisted in rounding out a well-balanced program.

Fights Last Night

(By the Associated Press)

TORONTO — Johnny Gaudes, Winnipeg, Man., 120, outpointed Baby Yack, Toronto, 119½ (10).

MOBILE, Ala. — Petey Sarron, 134, Birmingham, outpointed Joey Green, 134, Mobile (10).

GRAND RAPIDS, Mich.—Wesley Ramey, 136, Grand Rapids, outpointed Joey Greb, 140, Herkimer, N.Y. (10).

PITTSBURGH—Tiger Jack Fox, 181½, Seattle, Wash., outpointed Jack Trammell, 183½, Youngstown, O. (10).

BUFFALO, N.Y. — James Clark, 156, Jamestown, N.Y. stopped Paulie Mahoney, 164, Mahoney (3).

VICTORY FOR WALES

CARDIFF—(CP).—Popularity of schoolboy rugby in Wales continues. More than 25,000 persons—a record crowdsaw Welsh boys defeat English, 20-0.

LEAGUE CASTOFFS ASSIST CHICAGO IN DOWNING LEAFS

CHICAGO, April 12 (C.P.). — On the Stanley Cup front:

A few months ago they were not wanted anywhere in the National Hockey League except Chicago, but now Carl Voss and Roger Jenkins are playing in the Stanley Cup final against Toronto Maple Leafs. They are not doing badly, for Voss fired one of the goals that beat Leafs 2-1 in the third game and Jenkins assisted in the winner cored by Mush March. Jenkins also has picked up four other playoff assists.

Players only share in receipts from the first three games of the best-of-five series, but there should be one of the choicest cuts in National League history after the two sellouts in Toronto and the record crowd of 18,497 in the third game at Chcago. Think of the odds available five months ago that Hawks would be sharing in the Golden Melon.

Gordie Drillon and Syl Apps, the greatest Leaf sharpshooters since the heyday of Charlie Conacher and Harvey Jackson, have been drawing by far the most work of Leaf forwards in the series. Bob Davidson is the other member of the Leafs' first line.

Six Hawks who helped win the Stanley Cup in 1933-34 are with this year's team. Tommy Gorman led Hawks then and had Paul Thompson, Johnny Gottselig, Doc Romnes, Mush March, Louis Trudell and Roger Jenkins. All but Jenkins have played with Hawks continuously. Only Harvey Jackson and Red Horner remain of the Leafs who won the Cup in 1931-32.

Two of the best coaching jobs in the National Hockey League this season were done by Dick Irvin and Bill Stewart, masterminding rivals in the final.

Irvin took a gang of rookies and second year men to weld them into a potent machine that finished first in its section and won the league championship. Stewart, baseball umpire and former hockey referee, did his work for Chicago on veterans and castoffs who had the least points of the six qualifying teams. But Hawks upset Montreal Canadiens and New York Americans on their way to the Toronto meeting.

DICK RAINE
TOBACCONIST
News Agent, Confectionery, Smokers' Supplies, Novelties
—2 STORES—
Rubidge at Sherbrooke
George at Brock

DANCING
Wednesday, Thursday, Friday, Saturday
RYE'S PAVILION
Frank Crowley
And His Orchestra
Dancing Starts 9 P.M.
(Bus Service Friday and Saturday after dance)
THURSDAY NIGHT EASTER DANCE
HERB PAYNE, Mgr.

CAPITOL
Tonight Only
Last Show at 8.20 p.m.
ROBERT YOUNG AND FLORENCE RICE IN
"MARRIED BEFORE BREAKFAST"
— ADDED HIT —
WAYNE MORRIS IN "THE KID COMES BACK"
WEDNESDAY AND THURSDAY
Last Complete Evening Show at 8.20 p.m.
WISE GIRL!—She know how to fight—but had to learn how to love! . . . See her in the arms of Hollywood's new romantic threat to your heart!

RKO RADIO Picture
A LOVE STORY FULL OF LAUGHS!
Directed by Leigh Jason. Produced by Edward Kaufman. Screen Play by Allan Scott.
ADDED HIT
FINAL EDITION DRAMA AND FIRST PAGE ROMANCE IN A MODERN MYSTERY!

WEDNESDAY AND THURSDAY
DOUBLE FEATURE PROGRAMME
Performances 2.30 - 7.00 - 8.30
Love! is made to order... and everybody orders love
Crazier than Bedlam but more fun than a circus .. Paramount's romping riot of love, laughs, gags, girls and gayety!
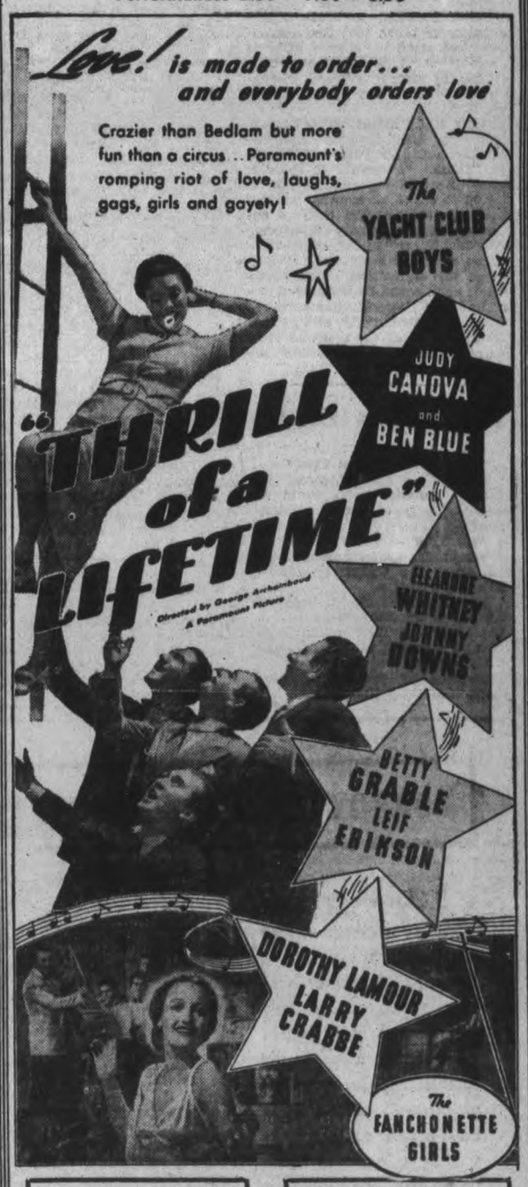

Feature No. 2
"Hollywood Stadium Mystery"
Last Times To-night
7.00 and 9.00
"The Man Who Cried Wolf"
Regent

RADIO PROGRAMS

The programs listed are printed as issued by the stations and are subject to change.

Tuesday

(Afternoon E.S.T.)

4.45 P.M.
Seeing Pictures, CBL
The Road of Life (sketch, WBEN

5.00 P.M.
Children's Program, CBL
Dick Tracy, sketch, WEAF
Let's Pretend (CBS) WGR

5.15 P.M.
Terry and the Pirates (NBC) WBEN
Howie Wing., CFRB
The Sea Ghost, CBO

5.30 P.M.
To be announced, CBL
Stepmother (CBS) WABC
The Singing Lady (NBC), WHAM
Jack Armstrong (NBC) WBEN

5.45 P.M.
Little Orphan Annie (NBC), WBEN
Hilltop House (CBS) WABC
Jimmy Allen, CBL
King's Jesters (NBC) WHAM
Dinner Music, CFRB

(Evening E.S.T.)

6.00 Evening
Musicale, CFRB
To be announced (NBC), WEAF

6.15 P.M.
News Bulletin, CBL
Claire Wallace, CFRB
Musicale, WBEN

6.30 P.M.
Jim Hunter, news, CFRB
Comedy Stars, CBL
Sports, WGR

6.45 P.M.
Legal Dramas, WBEN
Lowell Thomas, CBL
Spotlight Parade, CFRB

7.00 P.M.
Just Entertainment (CBS), WGR
Easy Aces (NBC WHAM
Amos 'n' Andy, CBL
Stan Lemox, sports, WOR
Mining Broadcaster, CFRB
Concert Ensemble (CBC), CBO

7.15 P.M.
Vocal Varieties (NBC) WBEN
Screen Scoops (CBS) WABC
Easy Aces, CFRB
Sports Club, CBL

7.30 P.M.
People in the News (NBC) WJZ
Helen Menklen, actress, WGR
Organ Recital, CBL

7.45 P.M.
Famous Fortunes (MBS) WOR
To be announced, CFRB

8.00 P.M.
Madriguera's Orch. (NBC), WJZ
Big Town (CBS) WGR
Russ Morgan's Music (NBC), WEAF

8.30 P.M.
Concert Ensemble (CBC) CBL
Al Jolson's Show (CBS) CFRB
To be announced (CBS) WJR
Wayne King's Orch. (NBC), WEAF
Towards To-morrow, CKOC

9.00 P.M.
Vox Pop Interviews (NBC), WEAF
To be announced (CBC), CBL
Watch the Fun Go By, WABC

9.30 P.M.
Benny Goodman's Or., (CBS) WABC
Fibber McGee (NBC) CBL
Jimmy Valentine (NBC) WJZ
Twin Keyboards, CFRB

10.00 P.M.
Beverley Baxter, talk (CBC), CBL
Essays in Music, WJR
U.S. Postal Service, WHAM

10.30 P.M.
Hollywood Gossip (CBS), WEAF
Howard Phillips, songs (CBS) CFRB
Beachcomber, WJR

10.45 P.M.
Dale Carnegie (NBC) WBEN
News Broadcast, CBL
Organ Reveries, CFRB

11.00 P.M.
Ab Lyman's Orch., WABC
Arm Chair Club, CFRB

11.15 P.M.
Dance Orchestra, WGN

11.30 P.M.
Ruby Newman's Orch. (NBC) WEAF
Horace Lapp's Orch. (CBC), CBL
Rogers' Orch. (CBS) WABC

12 P.M.
Dance Orch. (NBC) WJZ
Art Shaw's Orch. (CBS), WABC

Wednesday

(Morning E.S.T.)

8.30 A.M.
Do You Remember? (NBC) CBL
Morning Devotions, CFRB

8.45 A.M.
Gospel Singer, CFRB
Morning Devotions, CBL

9.00 A.M.
Breakfast Club (NBC) CBL
Hymns of All Churches WLW
Kitty Keene, CFRB

9.15 A.M.
Person to Person (NBC) WEAF
Ma Perkins, CFRB

9.30 A.M.
The Wife Saver, WJR

9.45 A.M.
Voice with a Smile, CBL
Breakfast Table, WGR
Houseboat Hannah ,WHAM

10.00 A.M.
Pretty Kitty Kelly (CBS), WGR
Mrs. Wiggs (NBC) CBL
Cabin at Crossroads, WLW
Linda's First Love, WLW

10.15 A.M.
Margot of Castlewood, WHAM
Myrt and Marge (CBS) WGR
John's Other Wife (NBC) CBL

10.30 A.M.
Attorney-at-Law, KDKA
Richard Maxwell, songs, WJR
Just Plain Bill (NBC) CBL
Mrs. H. M. Aitken, CFRB

10.45 A.M.
Woman in White (NBC) WBEN
Musical Recess, CFRB

11.00 A.M.
Mary Marlin (NBC) WHAM
David Harum (NBC) WBEN
Betty Moore CBL

11.15 A.M.
Myrt and Marge, WOR
Musicale, CFRB

11.30 A.M.
Vic and Sade (NBC) WHAM
John M. Elson, talk, CBL

11.45 A.M.
Hello, Peggy, WBEN
Real Life Stories, WGR

(Afternoon E.S.T.)

12.00 NOON
Girl Alone (NBC) WBEN
Boy and Girl, CBL

12.15 P.M.
Hill Billy Music, CBL
The O'Neills (NBC) WBEN
Refreshment Time, CFRB

12.30 P.M.
Musicale, CBL
Helen Trent (CBS) WJR

12.45 P.M.
Our Gal Sunday, WJR
Farm Broadcast, CFRB

1.00 P.M.
Happy Gang, CBL
Betty and Bob, WGR

1.15 P.M.
Betty Crocker, WGR
Escorts and Betty, WBEN
Household Chats, WHAM

1.30 P.M.
Arnold Grimm's Daughter (CBS) WGR
Sax Battle's Orch., CBL

1.45 P.M.
Valiant Lady (CBS) WJR
Words and Music, WBEN

2.00 P.M.
Your Health (NBC) WBEN
Lady of Millions, CBL
Shut-in Party, CKCL
News, WGR

2.15 P.M.
Kitchen of the Air, CFRB
The O'Neills, WJR
Talk It Over, WHAM

2.30 P.M.
Happy Gilmans, WGR

2.45 P.M.
Hank Keene, WTIC
Heart of Julia Blake, WOR
The Goldbergs, CFRB

3.00 P.M.
Pepper Young's Family WBEN
London Calling, CBL
Martha Deanne, WOR

3.15 P.M.
Ma Perkins (NBC) WBEN
Women's News, CFRB

3.30 P.M.
Maurice Spitalny's Orchestra (NBC) WHAM
Vic and Sale (NBC) WBEN
Stella Dallas, CFRB

3.45 P.M.
The Guiding Light (NBC), WBEN
Young Widder Jones, CFRB
Hymn Singer, WGR

4.00 P.M.
Institute of Music, CFRB
Musical Mail Box, WGN
Lorenzo Jones, WBEN
Club Matinee, WHAM

4.15 P.M.
Mary Marlin, WBEN
Backstage Wife, CFRB
Langworth Orchestra, CKCL

4.30 P.M.
The Hughes Reel, WBEN
Ted Malone, WOR
To be announced, WGR

Radio Log

CANADIAN CORPORATION

	M.	Kc
CBL	541	840
CKCL	517	580
CBM		1050
CBO		880

COLUMBIA SYSTEM

WABC	349	860
CFRB	435	690
WJR	400	750
WGR	845	550

MUTUAL SYSTEM

WOR	422	710
WLW	428	700
WGN	416	720

NATIONAL (Blue Network)

WJZ	395	760
WHAM	261	1350

NATIONAL (Red Network)

WEAF	454	660
CRCT	357	940
WBEN	333	900

STAFF PHYSICIAN SAYS HOMEWOOD VALUABLE ASSET

GUELPH, Ont., April 11—(CP)—A staff physician's detailed evidence concerning treatment of patients of Homewood Sanitarium was before a commission investigating affairs of the institution as the inquiry continued here today.

Dr. F. H. G. Baugh old the commission yesterday an institution such as Homewood Sanitarium "fills a very valued place in the community."

Private institutions of that type were valuable, he said, because a majority of inmates of Canadian mental hospitals were dependent on others for their upkeep and it would be impossible to maintain a public hospital for persons in the early stages of a psychosis.

The Homewood physician, whose testimony was heard almost throughout yesterday's session, described medical treatment given sick patients and efforts to calm those in excited or restless condition. He said the hospital tried to use a minimum of restraint in caring for patients and to avoid using physical force in quieting excited inmates.

Tells of Two Patients.

Dr. Baugh also testified concerning two former Homewood patients, Angus McIntosh, wealthy Montreal exporter and William Roche, son of a former Halifax senator, who have charged they were forced to remain in the institution longer than necessary.

Concerning a charge by Roche he was kept in Homewood two months longer than his contract called for, the doctor said he assumed the patient was kept there because the hospital superintendent felt he had a responsibility towards authorities in Halifax.

He said he would have been "hesitant" allowing probation to a patient in McIntosh's condition when the Monreal man applied for release in 1934. He said McIntosh was transferred from one ward to another because he was disturbing other patients.

Dr. Baugh said no privileges were taken from McIntosh after it was learned he planned taking legal action to obtain release. He said visitors to him were restricted because they disturbed him.

MORE ABOUT—

LABOR PROPOSES

(Continued from Page 1)

In his presidential address, Mr. Mosher forecast a major depression unless public authorities take definite action. He blamed "foreign-controlled" unions for what he said was the inability of Canadian workers to use their political and economic strength effectively."

Appealing for good faith and common sense in labor dealings, William Dickson, federal deputy minister of labor, told the convention bad labor conditions exist in Canada. As a result of these conditions, he said, misery and discontent imperilled the peace of the world.

"How many industries in Canada dare say they have no employees who are not underpaid?" Mr. Dickson asked. "I wonder if there is one." He said big business now is trying to crowd 12 months' production into the shortest time to cut overhead and insecurity has become the "nightmare" of the worker.

The executive report said a campaign for unification of the Canadian Pacific and Canadian National Railways "recently has been revived and intensified," and added: "The position of the congress is in direct opposition to all railway amalgamation and allied schemes."

Yesterday's Deaths

(By the Canadian Press)

London — Edgar Jepson, 74, English novelist who wrote 55 books, many of them mystery stories.

New York — Dr. George Bird Grinnell, 88, author and naturalist, called the "Father of American Conservation."

New York—Frank M. Ball, 60, former circulation manager of the New York Tribune and owner and operator of the Amalgamated Paper Company until its absorption by the International Paper Company this month.

Hitler May Visit Pope On Visit To Rome

Possibility of an official visit by Adolf Hitler to Pope Pius XI on his Rome trip is seen in the pope's message, through Cardinal Innitzer of Austria to the fuehrer that the Vatican is eager to make "an honorable peace" with Nazi Germany. The existing 1933 Nazi-Vatican concordat may be revised somewhat to cover the delicate situation created when Hitler annexed Austria, where Catholics comprise 91 per cent. of the population. The Hitler visit to Mussolini in Rome is scheduled for May. The official Vatican paper disavowed a broadcast sent over the Vatican radio attacking "anschluss."

CENTREVILLE

THANKOFFERING IS HELD BY W.M.S.

(Examiner Correspondence.)

CENTREVILLE, April 12.— The Women's Missionary Society of Centreville Presbyterian church held a special Easter Thank Offering service in the church, Sunday night. The W. M. S. of Grace Presbyterian church. Millbrook was invited and a large number attended.

On account of the illness of the Rev. H. R. Williams, and the unavoidable absence of Mrs. Dawson Rutherford, the President, Rev. D. A. McKenzie presided and conducted the devotional exercises.

The guest speaker was Miss Bessie McMurchie, R.N., a returned Missionary from Central India. She delivered a very interesting and inspirational address, describing very graphically incidents and scenes in connection with her missionary activities as a graduate nurse.

The choir rendered two special numbers a quartette by Mrs. O. B. Johnson, Miss Allie Berry and Messrs Jake Isbister and George Berry, and an anthem by full choir.

During her visit Miss McMurchie was the guest of Mrs. Harry Campbell and Mrs. James Whittington.

Mrs. Willis Hall spent the weekend with friends in Toronto.

Rev. William Allan, Toronto (formerly of St. Paul's church Peterborough) and Mr. George Mann of Baltimore visited Rev. D. A. McKenzie last week.

Mr. and Mrs. John Kinsman, Toronto, visited Mrs. James Kinsman on Sunday.

Mr. and Mrs. Ray Rivers and daughter Margaret have returned from visiting the Rev. and Mrs. Rivers of Bolton.

FREDERICTON—(CP). — Albert County has no government liquor store—and less than 100 per cent. temperance. The government found it necessary to prohibit sales of more than one two-ounce bottle of flavoring extract per day to any one person in the county.

OBITUARY

MRS. P. J. O'NEILL.

(Examiner Correspondence.)

MARMORA, April 12. — The funeral of the late Mrs. P. J. O'Neill, which was held on Monday morning, was largely attended. Requiem Mass at 9 a.m. was sung by Rev. Fr. J. J. Keeling, while the service at the graveside was conducted by the Rev. Father Agnew.

The pall-bearers were: Donald Shannon, Richard Moloney, William Mechan. James Shannon, Eugene Brady, and George Forestell.

EDWARD TALBOT.

(Examiner Correspondence.)

HASTINGS, April 12.— The death occurred in a Peterborough hospital on Sunday night, of Edward Talbot, Asphodel Township, in his 34th year. The late Mr. Talbot was born in Montreal.

He is survived by his widow (Clara Post), four children, Lorna, Cherie, Donald, and Alice.

The funeral will be held on Wednesday afternoon at 2 o'clock from his late residence, Asphodel. Interment will be made at Westwood Cemetery. Rev. F. W. Newell of Hastings will officiate.

MRS. ROBERT McGREGOR.

(Examiner Correspondence.)

CENTRETON, April 12. — The funeral took place on Friday of Mrs. Robert McGregor of Cramahe Township. The late Mrs. McGregor was in her 72nd year, and had been in ill-health for some time. She had been residing with her daughter, Mrs. T. Findlay of Meyersburg, where she passed away from a stroke.

Rev. M. L. Hinton of Castleton and Rev. Mr. Plant of Norham had charge of the funeral service, which was held at the home of Louis Findlay.

Besides her husband, she is survived by one daughter, Mrs. Findlay, Meyersburg, and two sons, Frank Marks of Campbellford and Will Marks of Toronto.

The remains were interred in the family plot in Warkworth Cemetery.

ANTHONY HERITY.

(Examiner Correspondence.)

TWEED, April 12, — Anthony Herity, a lifelong resident of the Township of Huntingdon, passed away at the family residence at Moira late on Sunday evening. He had been in failing health for over a year, but had been up and around the house until only a few days ago. To the entire community and especially to many old associates, his death has brought sincere feelings of regret.

The late Anthony Herity, who was in his 85th year, was born in the Township of Huntngdon and was the eldest son of the late Mr. and Mrs. Samuel John Herity. At an early age, he became interested in the cheese business and for over forty years he was cheesemaker in the factory at Moira, and for about the same period of time he conducted a general store and filled the position of postmaster at Moira. He was a man of business ability and upright character and had a great capacity for making lasting friendships. He possessed a pleasing manner and a friendly disposition. He never sought office, but was constantly being called upon to perform some public service which he rendered willingly and efficiently. He was a Justice of the Peace and school trustee and secretary of the Township School Board for upwards of forty years. Upon his retirement from business life he undertook the work of weed inspector for the Township of Huntingdon, and he was also the assessor of the townhip for some time.

In religion, Mr. Herity was a member of the Methodist Church, later the United Church of Canada, and when age and health permitted, he took an active part in church work; for some years he was church trustee and filled the office of steward. Fraternally, he was a Past Master of Roslin Lodge, A.F. and A.M., during its existence, and later he became affiliated with Stirling Lodge, No. 69, A.F. and A.M. At one time he was also a member of the A.O.U.W. and the I.O.F. at Moira.

Surviving him are three sons, Franklin Herity, Moira, Samuel Herity, Detroit, Mich., and Stanley Herity, Portland, Oregon; one daughter, Mrs. William Wright (formerly Miss Mae Herity), Dallas, Texas; one brother, J. O. Herity of Belleville; two sisters, Mrs. A. E. Mailey, Moira, and Miss Sarah Jane Herity, Moira.

His wife, whose maiden name was Eliza Bird, passed away about fifteen years ago. Two brothers and one sister also predeceased Anthony Herity. They were the late John Herity, Napinka, Man., the late Fred Herity, Belleville, and the late Mrs. W. H. Morton, Belleville.

MRS. J. F. ELLIOTT

(Examiner Correspondence.)

MOUNT PLEASANT, April 12.— Mrs. H. Rutherford received the sad news of the death of her sister, Mrs. J. F. Elliott of Drayton, North Dakota.

The late Mrs. Elliott, formerly Mary E. Gardiner was born near Mount Pleasant on the farm homestead where her brother Frank Gardiner still resides, on the 15th of January 1850, the daughter of the late Mr. and Mrs. Francis Gardiner and received her education in the school of this community. On April 7th 1874 she was united in marriage to John Franklin Elliott, who pre-deceased her six years ago on February 7th, 1932. Three years after their marriage they moved to North Dakota, where they were pioneer settlers near Drayton, where they filed on a homestead, which they farmed with a marked degree of success. Both Mrs. Elliott and her late husband were leaders in the affairs of the church and community interest, being charter members of the Nowesta church, which celebrated its fiftieth anniversary in a beautiful grove on their farm seven years ago, one year before the passing of Mr. Elliott.

The late Mrs. Elliott, celebrated her 88th birthday on the 15th of January 1938 with the members of her family and other friends who gathered during the day to congratulate her, during the past winter she had been in failing health but was still able to go about her home, until the day of her death, when she was seized with a slight stroke and passed quietly away at her home on the 22nd of March.

Owing to the illness in the home of her son-in-law Mr. Dougal McFadgen, who was confined to his bed, with a severe heart attack, the funeral service was held in the church at Drayton, March 24th, 1938, with Interment in Drayton cemetery.

Surviving are one daughter, Mrs. Dougal McFadgen and four sons, Ira R., Great Falls, Mont., Lewis W., Flaxcomb, Sask., Garnet and Dixon both of Drayton, one sister Mrs. Hannah Rutherford and one brother Mr. Frank Gardiner, both of Mount Pleasant and to whom the sympathy of this community is extended.

THE EXAMINER BULLETIN BOARD

A lighted cigarette is blamed for a fire which destroyed a large section of a 600-foot trolley bridge between Ocean City, N.J., and Somer's Point.

At Grandes Gergeronnes, Que., Mr. and Mrs. Pamphile Lessard returned home to find their small frame house ablaze with their six children asleep inside. The youngsters were saved.

Summer holidays for the schools of Ontario have been extended by the Department of Education to the Tuesday after Labor Day, instead of having the schools open on September 1.

A reward of $100 for information leading to the arrest of the unidentified murdered who killed Gerrit Lammerse has been offered by Toronto Township.

No Investigation

The City Council in Toronto yesterday refused to appoint a special committee of its own members to investigate the administration of relief.

Jean Gerald Touchette, five-year-old, died in hospital in Hull last night after being struck by an automobile on the Hull-Montreal highway.

Little hope was held out last night for the recovery of Mrs. Tobie Dansky, 36, of Toronto, whose dress caught fire when the gasoline she was using to clean the floors ignited.

Forty-nine Chinese residents of Quebec were arrested in a raid by police. One who admitted keeping a gaming house, was fined $25, and the others escaped with a $1 fine

Whitney Sentenced

Richard Whitney, former president of the New York Stock Exchange, was sentenced yesterday to five to ten years in Sing Sing prison for thefts that wrecked his brokerage firm.

Sault Ste. Marie has passed a resolution favoring the authorizing of sweepstakes in Canada, and asking other municipalities in Canada to endorse that policy.

Telephone service over a large area in the Callander district was cut off over the week-end as the result of a cable having been broken by shots from a .22 rifle.

Private J. D. Fero, 25-year-old soldier stationed at United States army post at Fort Wayne, Detroit, was shot and killed when he failed to obey a command to halt after he had escaped from the post hospital.

Demand Protection

One hundred men, women and children from the Nevada City gold mine strike area pitched tents on the state capitol grounds at Sacramento and said they would stay there until assured of protection.

Found not guilty of reckless driving in the death of Edward Labrash near Trenton, Frank A. Cross was fined $75 for leaving the scene of an accident.

Edward Jepson, 74, the well-known English novelist, died in London yesterday following a stroke.

Chester Bailey Fernald, British dramatist, was drowned in Dover harbor when he was knocked off the auxiliary cutter Florence by a boom.

BEHIND THE CHESTERFIELD

BELLEVILLE, Ont., April 12 (CP) —While police, neighbors and his mother anxiously searched the district, Glen Calnan, age three, slept peacefully for hours behind the family chesterfield. Just as Mrs. Mary C. Calnan became convinced her child had met a serious fate, he rolled out and murmured, "Here I is, mommy."

SPEAKER NAMED

FREDERICTON — (CP). — Rev. Canon Marshall Scott, Springfield, Mass., former archdeacon of the Episcopal diocese of western Massachusetts, has accepted an invitation to deliver an address on behalf of the Associated Alumuni of the University of New Brunswick at the university's annual encaenia in May.

SHIP DOCK GOES WITH NIAGARA ICE

NIAGARA FALLS, Ont., April 12 —(CP).—Over the week-end the great ice jam between Queenston and Niagara-on-the-Lake broke up and disappeared into the choppy waters of Lake Ontario, leaving behind it damage estimated at $75,000.

With the last remains of the jam went more than half of Niagara-on-the-Lake Canada Steamships dock. During the winter the ice jams have completely demolished the dock at Queenston and little is left of the great dock across the river at Lewiston.

Walter Sheppard, Queenston agent for he Canada Seamship Company, says his company is undecided whether to repair the damage at Niagara but the Queenston dock will be rebuilt in readiness for the summer season. No decision has been made on rebuilding the Lewiston structure.

During the last week the ice had piled high over the Niagara dock and also jammed underneath. When the movement began, the ice below the surface snapped off the wooden supports causing the whole dock to collapse, three quarters of it sinking into the river and the rest being carried out into the lake.

AMATEUR CONTEST IS HELD AT CAVAN

(Examiner Correspondence.)

CAVAN, April 12. — On Friday evening the Tuxis Boys of Cavan United church sponsored an amateur contest, in Cavan Community Hall, with a good crowd in attendance. There were twenty-four entries. Oakley Carley, impersonated Major Bowes and Murray McCullough was chairman.

Among the prize winners were Frazer Carr, Grace Gillis, Ray Stewart, Bernice White, Stanley Sharpe, Jean Gillis and Bernice Richards. Twelve dollars were added to the funds of the Tuxis Boys by the evenings program.

Messrs Joe and Ralph Tyson were visitors to Toronto on Thursday.

Miss Bertha McNeil, Toronto, spent the weekend in Cavan.

BODY UNDER TRUCK

SAULT STE. MARIE, Ont., April 12—(CP)—Body of Louis Durn, 22-year-old truck driver, was found under a delivery truck in J. R. Penfold's garage today.

Police estimated that man had been dead a least two hours. He had left his home during the night to go down to the garage. A rug had been wrapped around the exhaust pipe of the truck and body was partly wrapped in another part of the rug with another rug covering.

Queen Of The Fairies

Alison Wallace of the Eaton Operatic Society is shown above as she appears as Queen of the Fairies in "Iolanthe", a Gilbert and Sullivan light opera which is being presented in the Collegiate Auditorium on Thursday, April 28. This splendid operatic Society which has every member a trained singer is being brought to Peterborough under the auspices of the Lions' Club. A fairy and a member of the House of Peers appears along with the Queen in the picture.

MORE ABOUT—

JACKIE COOGAN

(Continued from Page 1)

considerable of his money on playing the horse races.

He reviewed his movie career, beginning in 1913 with Charley Chaplin, when he played a bob-haired little waif. His family, he said, was having "a struggle to get along" on the earnings of his father, a vaudeville trouper. From "The Kid" and 17 hit pictures that followed, Coogan said, all he received was an $800 automobile, a $6.25 weekly allowance and a $7,000 insurance policy.

As for a $1,000,000 "trust fund" supposed to have been left him, it never existed, Coogan asserted.

Bernstein was financial adviser to Jackie's father, who was killed in an auto accident in 1935. He continued as administrator of Jackie's property, and in 1936 married Jackie's mother.

INJURED BY SHAFT.

BRANTFORD, — William J. Williams, 25, Brantford, was injured to-day when he was caught in a shaft at the Adam's wagon works and whirled around striking the ceiling several times.

NORWOOD

PORT HOPE PASTOR ADDRESSES W.M.S.

(Examiner Correspondence.)

NORWOOD, April 12.—The April Thank Offering meeting of the Women's Missionary Society of St. Andrew's Presbyterian church was held on Friday evening in the Sunday School room, with a fair attendance.

The meeting opened by singing a hymn, with Rev. Mr. Perrie in the chair. Miss E. Godin and Mr. Godin favoured the congregation with a duet, "Face to Face with My Saviour."

Rev. J. Foote of Port Hope was the guest speaker of the evening giving a very inspiring address on Missions. He stated that missions were the spiritual thermometer and barometer of the church and that the success of a church depends largely in its interest in missions. Mr. Foote said the challenge given everyone should be "What does Christ mean to me?"

The meeting closed by singing the Doxology and God save the King. Mr. Foote was tendered a vote of thanks by Mrs. Goheen and Mrs. Rork.

Refreshments were served by the ladies and a social time had.

THE FAVOURITE BEAUTY SOAP OF LOVELY "MISS TORONTO"

"THOUSANDS OF CANADIAN GIRLS FEEL THE SAME WAY I DO ABOUT THE New Improved Palmolive"

SAYS BEAUTIFUL Billie Hallam

"It's really lovely for my skin," adds this charming young lady. "The new Palmolive lather seems much gentler, yet keeps my skin much softer, clearer than any other soap I've used. And there's not the slightest irritation.

"The new perfume is delightful too. It makes Palmolive so much nicer to use. And now that Palmolive is harder, it seems to go much farther."

The new, delicate blending of Palmolive's soothing Olive and Palm Oils makes its gentle lather more effective than ever before. Use Palmolive, from now on. See how quickly *your* skin becomes softer, fresher . . . lovelier all over.

FIRST ONLY OLIVE OIL . . . NOW, ONLY PALMOLIVE KEEPS THE QUINS' SKINS LOVELY

Palmolive is so good, so safe, so mild, it was selected exclusively by Dr. Dafoe, for the famous Dionne Quins. Surely if Palmolive keeps the Quins' skins in smooth and perfectly healthy condition, it can keep all your skin lovely too. Get some today.

BORROWING EXPERIENCES

Typical of the many ways in which the Bank is able to render assistance to customers is the following experience from our records.

An experienced grocery man knew of an excellent opportunity to buy a small grocery business, which needed only experienced management to make it a profitable success. He brought his proposition to the Bank and upon satisfactory security a loan was made to provide the necessary money.

He bought the grocery business, managed it well, made it profitable, and in a relatively short time had repaid the loan.

BANK OF MONTREAL

ESTABLISHED 1817

"a bank where small accounts are welcome"

Modern, Experienced Banking Service . . . . . *the Outcome of 120 Years' Successful Operation*

"BEST DESIGNED CAR OF THE YEAR"

1938 STUDEBAKER

That's the judgment of the authoritative Magazine of Art. And this new Studebaker is as easy on your pocket book as on your eyes. Drive it 10 amazing miles. Its nimble smoothness and lightning response in any kind of going will make you say "here's the car I've always wanted."

CHARLES H. ELLIOTT

At the J. E. A. Fitzgerald Fuel Office

253 HUNTER ST. W. TEL. 1300

The Peterborough Examiner

VOL. LXXX, No. 86 — PETERBOROUGH, TUESDAY, APRIL 12, 1938 — PRICE THREE CENTS

Quints See Brother

CALLANDER — The newest Dionne baby, a week old and so far without a first name, was taken today to visit his famous sisters across the road, the quintuplets. Papa Olivia Dionne carried the newcomer over to Dafoe Nursery where the Quints capered in high glee at his arrival.

His Last Resort

BEAMSVILLE—A Toronto youth, without funds after a holiday in Buffalo, N.Y., left his pants as security when he obtained fuel for his gasoline-less automobile here yesterday. The surprised attendant accepted them and the lad continued his trip.

North Monaghan Tourist Places Must Register Their Guests

Council Passes Bylaw Requiring Necessary Information To Be Obtained

North Monaghan residents who cater to tourists will be required to see that guests are properly registered and to refuse accommodation to all persons who do not supply the necessary information, as the result of an amendment to the by-law governing victualling licenses passed by the North Monaghan council at its regular meeting yesterday.

It was a busy fruitful session for the council also appointed a building inspector, H. H. May and made important changes in the building bylaw, and appointed Bruce Menzies as township constable and special enforcing officer under the Highway Traffic and Liquor Control Acts.

The revised building bylaw provides that no building of any kind or no repairs shall be made in the restricted area without a permit from the building inspector and that there will be no charge for such permits when the cost of new work or repairs is under $100. When the cost is from $100 up to $500 there will be a charge of $1 for a permit and above $500 the cost of the permit will be $2.

All the members were present with Reeve James Milby presiding. Bylaw No. 1106 was read and passed appointing Wm. Thomson, noxious weed inspector for the township for the current year.

Bylaw No. 1107 was passed appointing H. H. May building inspector.

Bylaw No. 1108 was read amending bylaw No. 964 to provide that every person licensed under this bylaw No. 964 shall keep on such premises a register in which shall be entered the name and usual place of residence of every person admitted as a guest in such premises and occupying room therein, alone or with any other person and in the event of such proposed guest refusing to furnish such information or in the opinion of the licensee furnishing false information, the licensee shall refuse to furnish shelter or supplies of any kind to such proposed guest. The penalties for violating this provision shall be the same as those in the original bylaw.

A resolution was passed that the road superintendent move the auxiliary grader house to the township gravel pit farm and that the insurance be cancelled.

Auditor's Report

William Lauchlan, auditor was present and made a report to the council of his audit of the township accounts for 1937. By resolution of the council the auditor's report was accepted and 100 copies were ordered printed.

A resolution was passed that the council meet at Montgomery's Hotel on Saturday morning April 16 at 9 o'clock for the purpose of the annual road inspection.

The council decided to hold a special meeting on April 25 at 7 o'clock in the evening at the court house to receive the tax collector's annual returns of property to be returned to the county of Peterborough and for his final return of the 1936 tax roll and for general business.

H. B. Rye, presented a petition from the Suburban Ratepayers' Association asking that the matter of police protection for the township be taken up, that sidewalks should be repaired and that they should be sanded next winter, and that the collection of garbage should be made compulsory and charged in the taxes.

The clerk read a long letter from the Department of Public Welfare re monthly grants in aid for township relief.

The following accounts were passed for payment: wood sales, $47.84; schools, $2056.00; printing, $15.06; Workmen's Compensation, $11.01; direct relief, $298.65; Board of Health, $17.00; snow plowing sidewalks, $28; salaries, $85.

Is Made Constable

Bruce Menzies was appointed township constable and special officer under the Highway Traffic Act and the Liquor Control Act, the necessary bylaw being passed.

The clerk was instructed to make an appointment with the Minister of Public Welfare for next week.

A resolution was passed that the clerk attend the University of Toronto extension course in public administration, April 25 to 29.

The next regular meeting will be held on Monday, May 9 at 2 o'clock.

The Rambling REPORTERS

SMALL CHANGE!

A highly respectable citizen attending one of the Passion Week services last night was seated in practically the front pew, and when the collection plate was due to be passed, found himself in possession only of a $2 bill and a big nickel. He was in great consternation, not quite liking to part with the bill, and also not liking to put his lonely nickel first on the plate. While he pondered, he noticed a spectacle case on the seat beside him, and idly opening it, beheld there sat a bright and shiny dime! Needless to say, he placed the two coins with a flourish on the plate when it arrived, and now he is wondering if the owner is Scotch enough to demand interest.—L.F.

PERCY J. CARTER GETS TWO MONTHS FOR ILLEGAL SALE

Police Officers see a lot of unusual things during their nocturnal patrols and are accustomed to strange sights, but when bottles full of beer start hurtling through the air out of the windows of an automobile, that is a phenomenon queer enough to arouse the curiosity of the most blase constable.

That is what happened on Monaghan Road early this morning as a police patrol car carrying Sergeant John Thompson and Traffic Officer Archie Menzies drew near a taxicab and the shower of bottles naturally caused the officers to do a little investigating. As a result, the two passengers were arrested on liquor charges, and as a further consequence Provincial Constable David Silvester arrested Percy J. Carter, Rose Avenue, North Monaghan, some time later, on a charge of illegal sale of liquor.

Pleads Guilty.

Carter appeared before Police Magistrate O. A. Langley in Police Court this morning and pleaded guilty.

"You know what is involved?" queried the Magistrate. "You know it means jail?"

Carter replied in the affirmative, and asked the Court for clemency.

"This is a case of a man with a wife and children whose salary is only $12 a week," Provincial Constable Silvester informed the Magistrate.

"Trying to make some money on the side," commented the Court. "There are lots of ways of making money on the side, but unfortunately for you the liquor business is not one of them."

He then sentenced Carter to two months in jail, the minimum penalty under the section under which the charge was laid.

The two customers whose attempt to get rid of the liquid evidence by tossing away the bottles had attracted the attention of the police were fined $10.00, and $4.50 costs each, one for illegal purchase and the other for illegal consumption.

More Liquor Cases

As the result of a raid made by Provincial Officer Silvester, Traffic Officer Menzies, and P.C. Percy Sexsmith, on a house at 4 Haggart Street, North Monaghan, last night, Mrs. Ada Blackwood was arrested on a charge of keeping liquor for sale and three men taken into custody for illegal consumption.

Mrs. Blackwood pleaded not guilty this morning and asked for an adjournment, the case going over until Tuesday of next week. The three men pleaded guilty to illegal consumption, and were fined $10.00, and $4.90 costs each.

Mrs. Nellie Zimmerman, also of North Monaghan, pleaded not guilty to a charge of illegal possession of liquor, and her case was adjourned until next Tuesday.

TRIBUTES PAID IN HIGH COURT TO R. R. HALL, K.C.

Bench and Bar united in tributes of respect to the late R. R. Hall, K.C., at the opening of the non-jury sittings of the Supreme Court of Ontario, presided over by Mr. Justice McFarland, this morning.

"May I call the attention of Your Lordship to the great loss to the Bar of Peterborough and of this district, and generally of the Province of Ontario and also to members of Bars in other provinces in the death of our late colleague and friend, R. R. Hall, K.C.," Mr. Kerr said. "Mr. Hall practiced his profession in Peterborough for upwards of fifty years, and from the beginning he took a prominent place in his profession, and for many years prior to his death he was regarded as one of the leaders of the Bar in the Province of Ontario. He was particularly erudite in law and exercised sound judgment, and in his intercourse with members of the Bar, while strictly upholding the right of his clients, he did so with marked courtesy to the members of the profession.

"Personally, I feel the deepest regret in his passing. I feel that Peterborough has lost an outstanding citizen, and the younger members of the Bar have lost a friend to whom they could go with their legal troubles. Out of his experience and knowledge of law, he freely gave them that which he had acquired by deep research, guided by his alert and active mind. We feel his passing very deeply, and appreciate the fact that Your Lordship adjourned court yesterday to enable the members of the Bar here to pay their last respects to a dear and beloved colleague.

Hon. G. N. Gordon, K.C., said there was little he could add to Mr. Kerr's eulogy. When he came to Peterborough as a young lawyer he had consulted Mr. Hall on legal points and had always received helpful advice, freely given. Mr. Gordon endorsed Mr. Kerr's appreciation of the action Mr. Justice McFarland in adjourning the court to give the local members of the Bar an opportunity of attending the funeral service on Monday afternoon.

His Lordship supplemented the tributes to the late Mr. Hall by saying that his reputation was general throughout the Province as a fine lawyer and gentleman, and was known as a nestor of the Bar of Ontario. "Any relatives he may have left behind must be very proud of the reputation Mr. Hall had in this city and Province, and of the feelings he had engendered in the minds of his brothers of the Bar and of the citizens in general. From what I have heard of Mr. Hall, we shall not look upon his like again for some time."

Mr. Kerr said that T. J. Carley, K.C., nephew of Mr. Hall, "remains with us and bids fair to take his place."

"I am very glad to know that," Mr. Justice McFarland said, concluding the prelude of sentiment recalling perhaps for the last time the personality of R. R. Hall, K.C., in the court that had often been the scene of his forensic pleading and of his successors and also of some defeats or reverses in the long practice of his profession as a member of the Bar.

CHARGE MOTORIST DRUNKEN DRIVER

Percy Little, charged with being drunk in charge of an automobile pleaded not guilty when arraigned before Magistrate Langley in police court this morning and asked for and secured an adjournment. The case will be heard on Tuesday of next week, bail being fixed at two sureties of $500 each. Little was defended by W. B. Gordon.

When the case was called Crown Attorney McElderry asked that the charge be tried as an indictable offence. "I do not usually follow that course," he explained, "but I desire to do so in this case."

Little was arrested at 2.30 o'clock this morning at the corner of Park and Stewart streets.

Last evening Reginald Hopkins reported to the police that he had been driving north on Aylmer street at 8.45 o'clock and that at the intersection of King street and his car was involved in a collision with a car driven by Little and as a result the rear left fender of the Hopkins' machine was smashed and the engine would not start.

CHINA IMPORTS MOTORS

In spite of its troubles China imported 6,166 motor vehicles last year, the greatest number since 1934.

Fords Celebrate Golden Wedding

Celebrating their 50th wedding anniversary, Henry Ford, motor magnate and his wife, a former farm girl, look with joy to the evening of April 11, 1888, when they were married in the parlor of the bride's father's home. The happy couple consented to pose for this picture to mark their anniversary, while Edsel Ford, now president of his father's vast industrial empire, arranged a dinner and family fete to celebrate their golden anniversary.

Main Street Topics

Jabs and Jottings as Picked Up By Examiner Reporters.

DEPUTY-MINISTER COMING

W. R. Reek, deputy-minister of agriculture, will be the speaker at the Rotary Club luncheon on Monday April 25.

KINSMEN SPEAKER

Dr. Frederick A. J. Zeidler, F.C.I.P. (consulting chemist) will be the guest speaker at the Kinsmen luncheon Wednesday at 12.10. His subject will be "Science and the Detection of Crime."

ANNUAL APPEAL.

The Grenfell Mission is making its annual appeal in Peterborough. Funds are used in a constructive way to help teach the natives of the Labrador coast to be self-supporting. Send donation to the treasurer, Mrs. F. C. Anderson, 494 Gilmour Street, or leave at Examiner Office.

AVERAGED 1,000 POUNDS.

James Jackson of Otonabee on Monday delivered to Robert Dale seven head of Durham cattle which averaged 1,000 pounds each. They were two-year-old steers and the price Mr. Jackson received averaged $55.00 each.

LENTEN SERVICES TONIGHT.

Rev. F. W. Craik of St. James' Church will preach tonight at Murray Street Baptist Church and Adjutant N. Warrender at Mark Street United Church in the series of Lenten services that are being conducted this week. The services begin at 8 o'clock.

LONGER HOLIDAY.

Peterborough school pupils can look forward to a longer holiday this summer as a result of the decision of the Ontario Department of Education to defer the fall opening until the Tuesday after Labor Day. In recent years the practice has been to open the schools on September 1 except when that date fell on a Thursday or Friday.

CONGRATULATIONS!

Friends of Clarence Mann were congratulating him Saturday on the arrival of a baby girl at his home in Smith.

FUR PRICES ADVANCE

According to a fur buyer in the Hastings district Monday the price of rat hides have advanced from $1.15 to $1.25. Trappers report that the catch had been fair till the cool weather set in.

NEARLY OVER.

The trapping season will end on Friday, April 15, and the result will be that the folk who trap in the northern lakes will be out of luck. The ice is still fairly solid in northern waters, and it has been difficult to do any trapping there. The harvest along the Otonabee, at Rice Lake and on the Trent River has been fairly good.

EARLIER FISHING

Both trout and pickerel fishermen in this district are to receive a break this season, according to Fish and Game Overseer I. J. Lyons, who has received word from the Department that the trout season will open on Saturday, April 30, and the pickerel season on Saturday, May 14. In both cases the anglers are being given the benefit of the weekend as the usual dates of opening are May 1 and May 15 respectively.

MUST GRADE POTATOES

Inspector E. A. Walton of Newcastle visited the market on Saturday and intends to return within the next week or two to observe the selling of fruits and vegetables with special attention to the grading of potatoes. To the Examiner he said last Saturday that the potato men all know or should know the new statutes and simply have to conform to the required grading and selling on grade basis. An Uxbridge grower was fined $10 last week for selling defective potatoes to an Oshawa store.

Local Association Falls In Line On Earlier 'Lunge Season

Peterborough Fish And Game Organization Agrees On June 20 Date

The fishing season for maskinonge will open in southern Ontario on June 20, according to a recommendation of the Peterborough Fish and Game Protective Association last night. Although the local association had preferred retention of the later opening on July 1, pressure of outside demands for the June 20th date was agreed to in a desire to promote harmony and goodwill among the various associations who have recently been consulted.

Early in the year the Durham and Northumberland Association had asked for the advancement of the opening ten days. From Leslie G. Frost, M.L.A., it was learned that preference in his district was also in favor of June 20, and as the season north of the French River opens that day and Quebec is even earlier on June 15, the Peterborough Fish and Game Protective Association fell in line with the majority, although it was a rather reluctant decision. It was felt that a later opening south of the French River might adversely affect the tourist business throughout the area.

Alex L. Elliott, M.L.A. and Mr. Frost were deputed by the Fish and Game committee of the Legislature to ascertain the attitude of the sportsmen in their respective districts. A petition was circulated here last week opposing the June 20th date and was rather largely signed, but when it transpired that Peterborough was virtually standing alone for the Dominion Day opening, the members agreed to the proposal for the earlier opening.

German streamlined motorcycles are winning races in Europe.

PAY LAST TRIBUTE AS R. R. HALL, K.C., IS LAID TO REST

Members of the bench and bar, along with large numbers from the professional and business world, paid last respects yesterday to R. R. Hall, K.C., lawyer in this city for half a century and once a member of the Legislature, who was buried in Little Lake Cemetery. A sitting of the Supreme Court, scheduled for Monday, was postponed until Tuesday morning.

Mr. Hall died early Friday morning after being confined to hospital for three weeks. He was 72 years of age.

Rev. Dr. A. T. Barr of St. Paul's Presbyterian Church, who conducted the funeral service with the assistance of Rev. D. A. McKenzie of Centreville, paid tribute to the initiative and forcefulness of the late Mr. Hall. The life of the deceased contained a wide variety of interests, Born in humble circumstances, he came to be one of the most outstanding successes in the law profession in this city and established a nationally known reputation in law in Canada, Dr. Barr said. He attributed this success to a combination of intense application and well directed energy.

Amid all his interests in commercial and professional life he still retained a place for the religious and literary sides of life, said Dr. Barr. "He was a man who had particularly enjoyed reading poetry and at the same time had a great veneration for the psalms of the Bible, many of which he could repeat, even as he did the great poems of English literature."

Mr. Hall's life, because of its wide variety of interests, made a wonderful story, but while there is always an end to a tale, there is never an end to a life of usefulness, such as he lived, Dr. Barr said. He quoted poems by Kipling and Robert Louis Stevenson, which he said had been highly treasured by the deceased.

Honorary pallbearers were: Judge L. V. O'Connor, of Cobourg; Hon. G. N. Gordon, K.C.; E. A. Peck, K.C.; F. D. Kerr, K.C.; Albert E. Stratton, and A. W. Spence. Pallbearers were: James Heffernan, Roy Goring, Alderman R. M. Glover, Roland Denne, L. D. Magie, and J. A. Fair, all of this city. The Peterborough Law Association attended the funeral in a body.

Among the relatives and friends from out of town who attended the funeral were:

William J. Hall of Cambray (brother) and members of his family; Andrew Hall of Cambray (brother) and members of his family; Mr. and Mrs. George Bagshaw (sister) of Cambray; Mrs. C. A. B. Carley (sister), Fenelon Falls, and her daughter, Miss A. Carley; Mr. James Ludgate of North Bay and his son James Ludgate, Jr.; Mr. Bruce Ludgate, of Philadelphia; Mr. and Mrs. J. R. Jeffrey, of Toronto; Miss Margaret Hall, of Toronto; Mr. and Mrs. T. F. Matthews, of Toronto; Mr. Charles Matthews, of Toronto; William Flavelle of Lindsay; J. A. McLaughlin, of Lindsay; Bruce McNevin of Lindsay; Hugh McDougall of Fenelon Falls.

LENTEN SERVICE AT ST. ANDREW'S

The first of a series of Lenten services was conducted last night at St. Andrew's Church by Rev. E. W. Young. The lesson was read by Rev. C. C. Boyter of Park Street Baptist Church, and the address was given by Rev. M. C. Parr, chairman of the Ministerial Association. The choir, directed by R. B. Harle, sang an appropriate anthem, with Adam Hawley as soloist.

"Keynotes of the Ministry of Christ" was the subject of Rev. Mr. Parr's sermon. Of the four keynotes outlined by Rev. Mr. Parr, one was the gospel of good tidings that Christ brought to men. His life began and ended with the visitation of angels. He brought good news about God, life, forgiveness of sin and full redemption. Liberty was a second keynote. With all our talk about liberty today we are still in bondage to sin. The Moderation League advocates liberty, but liquor binds men in its chains. John Newton was a degraded man, a slave trader, but in a miracle of conversion on the high seas he became a flaming follower of Christ. Another keynote was healing, the binding up of the broken heart. A gash in the heart was worse than a cut in the face, Rev. Mr. Parr said. Nothing would heal the world sooner than the cross of Jesus. The fourth keynote was vision. Christ gave sight to the people whose souls were blind. The vision of Saul of Tarsus, of Isaiah, of John at Patmos wrought wonderful things.

First Young Chicks Hatched Lakefield School Incubator

E. H. Brohman Conducting Successful Class In Agriculture At High School

(Examiner Correspondence.)

LAKEFIELD, April 12.—An unusual note was struck at the Lakefield High school on Friday last, and though not produced by Chas. Renaud's songsters, the note was decided melodious.

It was the ecstatic "chirp, chirp, chirp" of twenty-five baby chicks as they broke through the protecting wals of an environment which had become to cramped for them, to emerge upon the broad expanse of a great new world.

The chicks were the first to hatch in the Lakefield High school's new incubator which was purchased last fall for use in connection with the new classes in agriculture.

Agriculture is one of the subjects added to the curriculum by the new course of study and it is taught in the Lakefield High school by E. H. Brohman, a graduate of the Ontario Agricultural College.

Twenty-one days ago last Friday, Mar. 18 to be exact, Mr. Brohman, assisted by some of the pupils, put 30 eggs into the heated incubator, and the incubation period began. During incubation the eggs were kept at an even temperature of 103 deg. by means of hot water pipes, the water in which was heated by electric plates. The eggs were turned at first twice, and later four times each day to assure even development. In addition to this the trays on which the eggs lie are turned each day. The heat is kept at 103 deg. by means of an automatic lamp, but the water supply mut be carefully watched and kept above a certain level.

The eggs for the hatch were brought by pupils, mostly by those living on farms, and each egg had the name of the owner written on it. Some pupils brought as many as four dozen eggs, while others brought only a couple. Every few days, as the incubation period progressed, an egg was taken from the incubator and broken so that the pupils could watch the chicks in the different stages of development.

Preserve Specimens.

A number of the specimens were preserved in alcohol, and specimens showing 2nd, 8th, 10th, 13th and 18th day growth, were kept to give the pupils a complete picture of the chicks' development, as well as demonstrating to them the correct use of the incubator.

Ordinarily the incubator is heated by coal oil, but the danger of fire from an open coal oil flame was considered too much of a risk, so electricity was substituted as a means of heating. The hatch is fully as good as though coal oil had been used, Mr. Brohman believes.

The usual period of incubation is twenty-one days and promptly on Friday morning the first chicks made their appearance. By noon there were twelve hatched, and by four p.m. the family had increased to twenty-five. Different varieties of eggs were used and it was amusing to see a tiny Black Minorca pushing out of its shell alongside of the creamy colored Leghorns.

The chicks were a decided novelty to the school pupils. There was scarcely a pupil in the school who did not come in on Friday afternoon to call upon the newcomers, and without exception they admired the baby birds. Already some of the arrivals had been dubbed such names as Grumpy and Pee-Wee.

Mr. Brohman has set up a brooder in the basement temporarily, where he will keep the chicks until Easter holidays commence, when they will be returned to their owners.

The brooder is an enclosure of boards and wire and is warmed by an electric lamp.

Bob Shearer and Leo Leahy, two pupils, have done considerable work in connection with the hatch and much of the credit for the success of the hatch, Mr. Brohman says, should go to them.

MUSIC MAKERS

BOUGHTON ISLAND, P.E.I.—A number of young men in this fishing centre are using their spare time in making guitars and many have been sold to outside points. One man has turned his attention to the manufacture of mandolins.

Realize Good Prices In Belmont Auction

The farm sale of stock and implements of Mrs. Delilah Barrons of Belmont was largely attended.

F. S. Johnston of Marmora acted as auctioneer. Her stock was in the best of condition and also the implements were good and everything brought good prices. Cows sold from $30 to $60, horses sold from $140 to $150, hogs went at $40, sheep went at $9 per head. Grain, rye went at $2 per hundredweight.

The implements also went at a fair price.

JAMES J. CONROY STRUCK BY CAR HAS LEG BROKEN

James J. Conroy, 70, of 547 Armour Road, sustained a broken leg and abrasions on the face when he was hit by a motor car driven by Norman G. Lewis, postal clerk, at 8.30 o'clock Monday night. The accident happened at the corner of Armour Road and Carlisle Avenue, just after Mr. Conroy had alighted from a bus. He went round the back of the latter vehicle and started to cross the road to his home, as Lewis drove down Armour Road from the north.

The aged pedestrian was struck and knocked down. Lewis stopped his machine within a car's length and the injured man was carried into his home by Lewis and Leo Allen. It was found that Conroy's leg was broken just above the right ankle, a compound fracture, and he was taken to St. Joseph's Hospital where the fracture was reduced.

A headlight in the Lewis' car was broken and a fender bent by the impace.

"I didn't see Mr. Conroy at all until suddenly he was right in front of my fender," said Lewis last night.

Dr. J. M. O'Brien, who is attending Mr. Conroy, reported to-day that he is progressing favorably.

FINAL DIVORCE DECREE GRANTED

Three marital actions were given precedence at the opening of the non-jury sessions of the Supreme Court of Ontario with Mr. Justice McFarland presiding this morning.

A decree nisi previously granted Mrs. Ethel Aileen Martin from her husband Michael Martin was made absolute and final on th eapplication of G. N. Gordon, K.C., for the plaintiff.

An alimony action by Emily Mildred Pontbriand of Peterborough against her husband Yvon Pontbriand of Cardinal was transferred to the next sittings of the Court here, W. J. A. Fair represented the plaintiff.

TO CLEAN UP BEACH

Southsea, England, will detail plain clothes men to trail those who leave rubbish on the bathing beach.

EASTER SALE OF NEW GUITARS

The latest and smartest guitars have just arrived and are to sell at greatly reduced prices with a number of lessons free with each guitar.

Also two only used guitars at $6.95 each.

Easter week only.

Private lessons 75c.

Helen Ludbrook Studio
408½ GEORGE ST.
(Directly Over Dutton's Nut Shop)

PASSION WEEK SERVICES

Conducted Under the Auspices of Peterboro Ministerial Association

"In the Cross of Christ I glory,
Towering o'er the wrecks of time;
All the light of sacred story
Gathers round its head sublime."

EVENING SERVICES AT 8 P.M.

TUESDAY

Mark St. United — Preacher, Adjt. N. Warrender

Murray St. Baptist — Preacher, Rev. P. W. Craik

DOES YOUR CAR JUMP AND JERK AT LOW SPEEDS?

Our complete motor tune-up takes all the sputters and jerks, accumulated during the winter, out of your car. Drive in to-day —ask us for an estimate.

Foley & Wilson
McDonnel at Reid — Tel. 2027

GREAT MISSIONARY FEATURE

To-night, 8 P.M.

MISS SALLY BOTHAM
OF FRENCH WEST AFRICA

BETHANY TABERNACLE

Special Meetings Each Night This Week

W. R. TURNER
PHONE 591
195 SIMCOE ST.
Heating Plumbing Tinsmithing
CONTRACTING, JOBBING, REPAIRING
Sole Agents for
"HECLA" FURNACES
"IRON FIREMAN" STOKERS
"TIMKEN" OIL BURNERS

I.D.A. DRUGS

BORLAND'S DRUG STORES

Offer Some Deep Cut Specials in Addition to Easter Candy and Easter Toiletries.

CANDY—
Easter Eggs, plain and decorated .....5c to 1.00
Chocolate and China Novelties .....5c to 50c
Smiles 'N Chuckles in special wrap....25c-50c-1.00

Seidlitz Powders 9c
Powder Puffs .....3 for 10c
Larvex 83c

TOILETRIES—
Yardley Set—3 cakes Soap and Perfume 1.00
Bourjois Toilet Water 50c-1.00
Marvelous Face Powder and Rouge Compact 65c
Perfumes 25c-50c-1.00

KODAKS—
Easter is a good time to get your camera working — or maybe you need a new one.
Latest models.... 1.25-21.00

FILMS — All sizes always in stock.

LET US FINISH YOUR FILM
7-hour Service—Guaranteed Workmanship.

Djer Kiss Talc 12c
Blood Purifier 89c

MEN—We have a complete line of Suspensories and Supporters .....50c up

222 CHARLOTTE
Phone 274

91 HUNTER E.
Phone 10

We Deliver—Anything—Anywhere

I.D.A. DRUGS

FICTION AND FEATURES

One More Wedding

By HELEN WELSHIMER

READ THIS FIRST:

Garry Page, New York columnist, has just sailed for a few weeks abroad. Among his friends at the pier to see him off was Barbara Kingsley who came to New York the day before to fill a vacancy on a child magazine at the suggestion of her close friend Natalie Kendall. Barbara and Garry become interested in one another a few weeks previously when she was society editor of the Martinville Post and Garry had come to Martinsville for a wedding. Jack Metcalf, an author and friend of Garry, takes a kindly interest in Barbara after Garry sails. Barbara finds an apartment. A few days later Ruth Merryweather, attractive heiress and another close friend of Garry's, invites her to luncheon at her penthouse.

NOW GO ON WITH THE STORY:

CHAPTER 9

Ruth, in a pair of thin gold silk lounging pajamas, was gay and friendly. Her rooms were gold and ivory that backgrounded her perfectly. She was sincere, simple, merry. But Barbara thought that the cloud never quite left her blue eyes. They were having luncheon on the terrace. The table had been set under a parasol that looked like a giant yellow mushroom. They were eating iced melon balls, when the maid came with a yellow envelope in her hand.

"A cable, Miss Ruth," she said deferentially.

"A cable?" Ruth asked and glanced down at it. Then her brows smoothed. "Oh yes, of course. From Garry."

ICED CONSOMME, in delicate gold-lined china, followed the melon balls at the luncheon table on the terrace, high above the city. Then there were creamed sweet bread, and a crisp, cold salad with long cheese wafers, and frosted glasses of fruit juices.

Barbara, hearing her voice sending words spinning across the wide terrace, knew that two months before she would have been happy just to be here. But now her mind could focus on nothing but the cable that Ruth Merryweather had received from Garry Page.

What could it mean? Ruth had accepted it so casually. Was that because it mattered so little or so much? One could never tell.

But Ruth herself brought up the suoject pretty soon. "Mind if I see what Garry said?" She slit open the envelope.

She laughed and the note were rich and throaty. "Garry is a dear. He didn't have to cable. A note would have done. But it's something I'm eager to know about, you see." She read and her face sobered. The cloud deepened in her eyes. She put the cable down, and the words sprang up to meet Barbara's eyes. "Impossible obtain immediate berth."

Ruth explained, as though she wanted to talk to somebody. "A friend of mine wants to go to England in one of my father's companies. Dad's over there now and Garry was going to talk to him to see if it could be done. I guess it can't."

So that was all. All of a sudden the sun was shinning brightly on the bright chairs and divans and cushions of the terrace, and the salad was delicious and sweet. It had been a business cable.

Ruth talked on. "It's so heavenly to have Garry on who to rely. I don't know what I'd do without him. He's an oasis in the midst of turmoil. I can't imagine getting along without him." She caught her breath as though the future without Garry were too frightening to contemplate. "He sent a radiogram the other day — a perfectly sweet and ridiculous one. You know, I don't think I appreciated him until this summer."

"Have you know Garry long?"

"Oh yes—three to four years. He was a college chum of a friend of mine and it was the other man who held a mild place in my life. It's just this last month or two Garry and I decided to grow acquainted."

Barbara knew who the man who had held a "mild interest" was. It was Bill Jameson. Was Ruth turning now to Garry?

She thanked the girl for the luncheon and went back to Natalie. She had packing to do for tonight she was moving out. One thing she must do. She must stand at the door of her living room and order every ghost of Garry out. The one from the biggest chair, the one that put logs on the fire, the one that watched her broil a steak. Then she would not be lonely for someone who never even had entered the rooms. She would not imagine anything any more, except stories for very little children.

Her good resolution held until she asked for the key and mail at the desk. The attendant smiled. "A cable for you, Miss Kingsley."

"For me?"

"Sign here, please."

She carried it uptairs, locked the door of her bedroom, and opened it. Five words laughed up at her. "How are you doing? Garry." A simple sentence, impersonal as rain and yet as intimate as — as two o'clock in the morning in a cab in Central park.

"Oh, I'm doing fine, fine now, Garry," she answered. "But what about you? Oh Garry, Garry, maybe you have a girl but I'm not so sure, after all."

She began her new job and came home each evening, tired but happy, because the work was good and she was catching on so easily.

Then one evening, Marie Rinehart Jameson telephoned her.

"Barbara? I've meant to look you up ever since the night we met but you know how time goes. Did you know—but how silly of me, of course you do—that Julia will be here Monday? I'm having a dinner on the Marine Roof and of course I want you. It's Thursday night."

Barbara heard her voice saying sweetly, "How lovely, Marie. But Thursday is a bad night. We close up the book that day and I may be still in a dither with cutlines and copy at nine o'clock."

"Come when you're through then. Dinner's at half-past eight. We'll be there until rather late. I may not have much more chance to see you."

"You are moving?"

"To England. Isn't it glorious? We'll be close to Paris and gaiety."

"Then Bill is changing jobs?"

"Well, it's almost certain. A friend of his has some pull and it's being arranged."

Barbara hung up and sat at the telephone table for a moment. Ruth was the friend with the pull, and the pull wasn't working, but Marie did not know that. So this explained Garry's cable and it threw a little light on Ruth's dependence on Garry.

While she sat there musing, the telephone rang again. It was Ruth who answered her "Yes?"

"I was thinking about you," Barbara admitted.

"I hope it was something fitting. Only what could be called fitting? Barbara, I want to ask you an outrageous favor."

"That scunds fascinating. Ask ahead."

"I have to see a friend of mine, a man, in private, and there isn't any place where the town gossips don't peer. It's nothing for their columns but they'll think so. Do you think I could see him at your house?"

"Of course. When shall I leave the key under the mat, Ruth?"

"You're an angel but don't leave it. You're to be there, too. And could it be in half an hour? He's calling me back to find out where and when I can see him."

This time Barbara did not sit at the table musing. She grabbed a dust cloth, ran it over the shining surface of the old furniture, straightened the magazines and books that crowded the tables, turned on some lamps and turned out some others. She carried the evening papers into the bedroom where a chaise lounge faced a wide window that looked down into a dozen back yards, tiny as the squares in a patchwork quilt. Then shes lipped into a green chiffon dress and ran a lipstick over her mouth. She was ready.

It was less than a half hour when Ruth came. She spoke quickly. "You wonder why I asked you to let me come, don't you? Somehow I felt that I could, and I'm afraid to trust any of the people I've known. They mean well, but a piece of news—and anyway," she smiled her slow frank smile, "Garry told me I could come to you if I needed help."

"Of course you can. Take off your hat."

Ruth threw a silly piece of black crepe that probably had cost more than the month's rent for the apartment into another chair.

When she spoke, her voice didn't falter. "Barbara, I didn't fall out of love with someone when he fell out of love with me. He married this other girl but he had had social position and rating all of his life so he didn't know they mattered such a lot to her. My uncle had been thinking of making him a vice-president in one of his companies and the girl had heard it. That was when we were engaged—I mean the job was suggested then. My uncle wants the post for a man in the family, so it left Bill—the man—out in the cold.

"Bill — it's Bill Jameson — didn't care. He liked his own job better, anyway, and we were planning to fix it up so he could thank Uncle George and turn the thing down. But Marie never knew that.

(To Be Continued)

THE EXAMINER HOME SERVICE

Perfect Your Dancing With Home Practice

The Right Way to Waltz

Clever girl—Sally! On the advice of a certain prominent dance instructor, she's perfected her waltz steps.

Now she not only waltzes divinely, but makes a picture of grace doing the fox-trot and tango. Did she wait to do her practicing on the dance floor? Not on your life!

She turned on some music at home—then "Step, step, close!" she murmured as she imagined herself with a handsome partner, following his lead in the basic waltz step we have diagrammed. In almost no time at all, she was swaying gracefully to the music, without self-consciousness!

"As easy as that?" you ask. Yes, indeed—with our 32-page booklet to guide you. It gives diagrammed steps of all popular dances, tips on being more graceful, perfecting your rhythm, being a better dancer in every respect. A wonderful lesson booklet.

Send 15c in coins or stamps for your copy of HOME COURSE IN NEW BALLROOM DANCES to The Examiner, Home Service, Peterborough. Be sure to write plainly your NAME, ADDRESS, and the NAME of booklet.

DOROTHY DIX

Honor and Self-Respect Are the Most Priceless Jewels a Girl Can own—Once Lost, Her Chance for Future Happiness Goes With Them

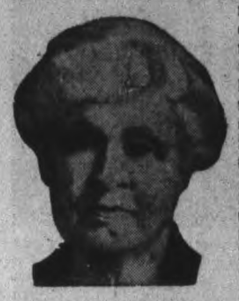

DEAR DOROTHY DIX — Jim and I had been going together for a year. He is 23, good-looking and earns $50 a week. All the young couples that we know park on lonely roads at night and pet, and we did like they did, but I would never go as far as the rest of them and, when I refused, Jim left me and has never spoken to me since. He said it was all right, as we loved each other. Now he is going with one of the other girls. All of the boys and girls who are engaged live together like husbands and wives before they are married, but I have been brought up differently and I have some ideals about marriage. But now I find myself in the cold. I have lost the only thing that mattered to me and I know I could have Jim back if I will only do as he wants me to do. If I take him back, will I be sorry? LONELY.

Answer:

Yes, my dear, you will be very sorry. You will be sorry as long as you live, because you will not only lose Jim again if you you take him back, but you will have lost your honor and your self-respect. These are a woman's priceless jewels and once they are gone she can never get them back.

You are so young and inexperienced and so blinded by the glamour of love that you cannot see that you never really had Jim, that he never intended to marry you and that he will not marry you if you debase yourself to get him back. If he had really loved you and wanted to marry you, he was in a position to do so, but he didn't, so all of his protestations of affection mean nothing. They are just the old line that every seducer has always used since the beginning of time. If you will look back, you will recall that he never once mentioned marriage to you. He never asked you to be his wife. Only his mistress. Believe me, you have had a lucky escape for which you should thank God on your knees.

I know it is a great temptation to a girl to let the man she is in love with persuade her that love justifies anything, but it isn't true. There are certain fundamental principles that nothing can change. Black is black ando white is white. Right is right and wrong is wrong. Principle is principle and weakness is weakness. Immorality is immorality and not all the sophistries in the world can change that. And when you sin you must pay the price, and nothing can change that, either.

It is true that men marry their mistresses often now than they used to do, but these marriages seldom turn out happily, because the husband never trusts his wife because he knows that she has no rock-bottom principle that would give her the strength to stand by her ideals and her code no matter how sorely tempted she was. He knows her to be a weakling who would yield again under sufficient pressure. In his soul he has a contempt for her. She has climbed down off of the pedestal on which he places a "good" woman and he never has the feeling for her that he would have for a woman who came to him with clean skirts.

Faith in the wife and reverences for her, two of the finest and most beautiful things that can sanctify marriage, are gone from the one that is merely the legalizing of an old liaison.

And suppose after you become a man's mistress he grows tired of you and refuses to marry you, what then? Suppose you become disgusted with the man yourself and fall in love with some fine, honorable man who you know would not think of taking you for his wife if he knew that you were a soiled dove. How bitter, then, is your punishment, for if you tell him you lose him, and, if you marry him without telling him, you must live in constant dread of his finding out about you and carry in your heart a shameful secret that will poison your whole marriage.

Believe me, my child, it pays a girl to be good. It pays her in health, in happiness in her chances of marrying a fine man, and it pays her most of all in her self-respect. The one person in the world with whom it is absolutely necessary to be right is yourself, and you can only be that by living up to the best that is in you and never lowering your ideals.

* * * * *

DEAR DOROTHY DIX—I am a man of 25. Have supported my mother for eleven years. Now I have met the girl of my dreams—a fine, splendid woman, and want to marry her, but my mother won't hear of it. Says she will never give me up or let me marry anybody; that she will die if I leave her, and that she will never live in the home with my wife. I wouldn't ask her to do that because I know how miserable she would make my wife, because she is so jealous that she has had fits every time I went to see a girl. I don't feel that my mother should keep me from marrying and establishing a home with the girl I love. What do you think? And what am I to do about it? BILL.

Answer:

Don't discuss the matter with your mother any more. Just take your girl and step around to the parson and get married. As soon as it is over and a fixed fact that she can't help, your mother will have a few hysterics and then simmer down and be reasonable.

Don't worry about her dying or committing suicide. She won't do either. Millions of mothers keep their children under subjection by threatening to die for thirty of forty years at a stretch if they are crossed. It is a coward's weapon, but they have found that it works, and old women are seldom particular about the means they use in dominating their families. But don't take your wife to live with your mother, or let her live with you. Get somebody to live with Mother, or put her in a nice boarding house and although she will protest at first that you have broken her heart and been mean and ungrateful to her, you will be surprised at how chirpy and happy she will be. And when there is a grandchild she will think she engineered the match.

It is certainly the height of selfishness that the woman who married herself and had children who have brought her so much comfort that she does not wish to give them up, should be willing to deny these children the happiness that she has had.

* * * * *

DEAR MISS DIX—What do you think of an elderly widow and widower getting married? They are both lonely and are thinking of merging their interests and setting up a home for both, but they are wondering what their children and the public will say. What do you say? X.

Answer:

I say it is a fine idea and for them not to bother about what the public or their children will say.

DOROTHY DIX.

Copyright Ledger Syndicate

THE EXAMINER FASHION SERVICE

As welcome as spring, is this smart little classic shirtwaist dress. A clear vibrant coloring such as pottery blue, dotted in white, would be amazingly flattering. The flared skirt is gored at the front to give you a snug-fitting hipline. Tiny gatherings peep beneath the attractive shoulder yoke and add soft fulness through the bodice. This youthful and practical shirtwaist dress may have long sleeves and little girl collar. Of course, you'll love it in hopsacking, a cotton paisley print or in striped linen for warm weather wear. Cut it out—one, two, three. It's finished. The sleeves cut in one with the shoulders. Picture sewing instructions included in the pattern.

Style No. 2070 is designed for sizes 14, 16, 18, 20 years, 32, 34, 36, 38, 40, 42 and 44-inches bust. Size 36 requires 3¼ yards of 39-inch material.

The Examiner,
Please order for me:

Pattern number .....

Size .....

My Name .....

Address .....

.....

I enclose 15c for postage

Bedtime Story

By HOWARD R. GARIS

UNCLE WIGGILY'S LAUGH

At first Uncle Wiggily hoped it wasn't one of the Bad Chaps making the rustling noise which he and Jingle heard when they were in the woods adventuring.

"Do you see what it is?" whispered the little twin rabbit girl, looking at her paw nails which were polished bright red. Jingle was a twin though her other half, Jangle, wasn't with her that day.

"No, I can't see who it is," said the rabbit gentleman peering through the trees and bushes with his bright eyes and sniffing with his twinkling nose which was pink though not polished.

Rabbits and other animals, even dogs and cats, learn as much about danger through their noses as through their ears and eyes.

"What does it smell like?" asked Jingle, also sniffing with her pink nose which, though it twinkled less

brightly, was pink like her father's. Jingle had not learned to smell danger as quickly as had Mr. Longears. He sniffed again and said:

"It's either the Fox or the Bob Cat coming this way. Keep well back of me, Jingle. I'll protect you as well as I can."

Brave Fellow.

"Oh, Daddy! I—I'm afraid I'm getting scared!" said Jingle.

"Nonsense! I have always escaped from the Bad Chaps and I can again!" said Mr. Longears firmly and bravely. "I'll help you escape, also. If it weren't for that nail polish you have on, I could smell better which way the Bad Chap is coming."

"I—I'm sorry I used the nail polish," said Jingle. "I wanted to be smart and stylish. That's why I put it on. But I know, now, it isn't just the thing for animal girls to use."

"Well, never mind that now," said Uncle Wiggily. "We can talk of that again. Now do just as I tell you and maybe we can fool this Bad Chap if he comes this way."

"Maybe he won't come," said Jingle, hopefully.

"Yes. He is coming. I see him," whispered Uncle Wiggily.

"Who is it?" asked the little rabbit girl.

"It's the Bob Cat with his silly little tail of which he is sometimes very proud. Here he comes. Keep well behind me and perhaps he won't see you and I can make him go away."

Mewing and purring, the Bob Cat came slinking along He was sniffing and snuffing and soon he saw Uncle Wiggily.

"But you smell different" cried the Bob Cat as he reached out a clawy paw and caught the rabbit gentleman. "What's that queer smell?"

"If you please, it must be my nail polish!" said Jingle, popping out from behind her father.

Stylish

"Oh, ho! Two rabbits!" mewed the Bob Cat. "Ha! Ha! Let me see, no, which one shall I nibble first?"

"Don't you dare nibble either of us!" cried Uncle Wiggily. "If you do I'll call the Police Dog!"

"You may call but he won't hear you!" mocked the Bob Cat. "I say what's on your paw nails?" the Bob Cat suddenly asked Jingle.

"Red nail polish and very stylish, too," she said. "Would you like some for your paw nails, Mr. Bob Cat? It will make you stylish."

"Certainly I should like some red polish for my nails!" mewed the silly Bob Cat. "Give me some and after I tint my nails I'll nibble you both. Ha! Ha! Ha!"

Quickly Jingle took the bottle of nail polish and the brush from her pocket. The Bob Cat began coloring his nails and he was so intent on that silly business he never noticed when Uncle Wiggily and Jingle slipped quietly away and by hopping fast soon were safely in the bungalow. So this teaches us that, after all, nail polish has its uses.

And if the elephant will pack the rag doll's clothes in his trunk so she can go away for the week-end, I'll tell you next about Uncle and Tootsie's shot.

(Copyright, 1938)

BARCLAY ON BRIDGE

WRITTEN FOR THE EXAMINER

By SHEPARD BARCLAY

"The Authority on Authorities"

BEWARE THE SQUEEZE

WHEN you hold all the strength that is out against a pre-emptive bid, think carefully before you make a penalty double. Realize that the declarer has a very long trump suit which he is going to run, and that you may have trouble to pick the right discards. Even if you discard perfectly, he still may squeeze you and make his contract anyway.

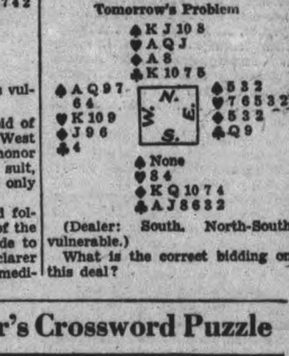

(Dealer: North. Both sides vulnerable.)

South made a third hand bid of 4-Spades on this deal, and West doubled. With so many honor cards, but lacking any long suit, West felt that was about the only action he could take.

He led the diamond K, and followed with two more rounds of the suit. A switch was now made to the heart K, which the declarer won with the A. South immediately started to lead his seven spades, and on the eleventh trick West was obliged to give up his heart Q or unblock his club K. It mattered not which he did, for South was able to cash the remaining tricks, as the club A furnished the entry to dummy to cash either the heart J, in the event the Q was given up by West, or the A and J of clubs, provided the club K was unblocked.

Poor West felt cheated to think his store of honors proved of no value to him. A shot at 5-Clubs would even have been penalized one trick, as North would have cashed two clubs and the heart A would no doubt have been the setting trick.

* * *

Tomorrow's Problem

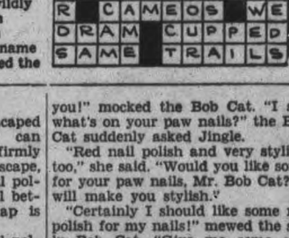

(Dealer: South. North-South vulnerable.)

What is the correct bidding on this deal?

The Examiner's Crossword Puzzle

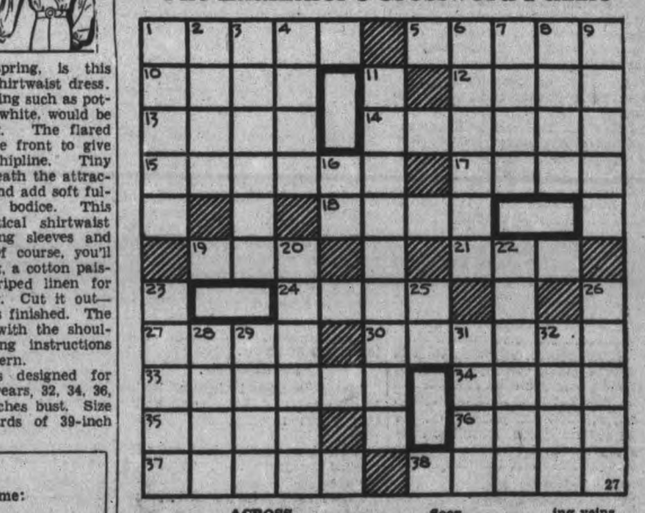

ACROSS

1—A pulled candy made of molasses
5—Expressions of hearty conviction
10—Below (naut.)
12—Organ of smell
14—Continue
15—Comes in
17—Strike the hands together in applause
18—A continent
19—The gram-pus
21—The foot of an animal
24—Your mother's sister
27—Hebrew measure
30—A burrowing animal
33—To erase
34—Counterpart
35—The language of the Celts
36—Paradise
37—Prophets
38—Antiquated

DOWN

1—Sounds
2—Village in New York state
3—Ulcerate
4—Independent floor
6—One who acts wildly
7—Jewish month
8—Girl's name
9—Brushed the ing veins
11—A bearer of official documents
16—Sun god
20—Public life
22—Plant lice
23—Metal-bear-
25—Toward
26—Goddess of peace
28—Pure
29—Besides
31—Entreaty
32—Pieces out

Answer to previous puzzle

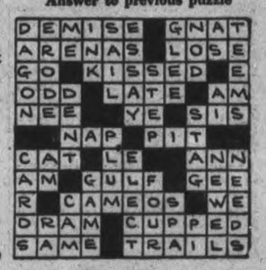

You're Telling Me!

By WILLIAM RITT

Napoleon, Europe's rampant dictators forget, also tried to play the game of world conquest and wound up a first-class candidate for another kind of game—solitaire!

Members of an English fire department resigned because they weren't permitted to smoke while at work. Shucks, we thought that there was the one job where a fellow could enjoy a fag and never be caught.

The Italian senate has conferred the title of marshall of the empire on Mussolini and King Victor Emmanuel. Vic's title gives him full rumble-seat privileges.

He's just seen a piece in the paper to the effect that the town of Booze, Yorkshire, England, has no saloon!

Yawn Yawnson, our flourishing city's leading tired man, has become convinced the English are a most inconsistent people.

SCOTT'S SCRAP BOOK —By R. J. Scott

Don Prieto Will Go Down As Spain's Strong Man

Responsible For Long Resistance Put Up By The Loyalists

By Central Press Canadian

BARCELONA, April 12. — Despite the fact that his position has now been reducted to a minister without portfolio, and even though the outcome of the Spanish civil war is

Don Indalecio Prieto

now fairly certain to mean defeat for his government, Don Indalecio Prieto, former defence minister for the government, will go down in history as the strong man of Spain —the man who organized an ununiformed rabble into an efficient military machine.

Self-supporting as Child

Son of a modest public employee, Prieto was born in Oviedo, capital of Asturias, April 30, 1883. Left practically destitute by the death of his father while still a child he set to work to earn a living to support himself and his mother.

Moving northward to Bilbao, in the Basque country, where his mother later died, Prieto had many jobs—as street vendor, errand boy and newspaper seller.

From an early age he took an interest in politics, but even as a newspaper boy he displayed a liberal conscience and refused to sell any but republican newspapers.

Began as Copy Boy

He found the first chance of his career as a copy boy on the Republican newspaper "El Liberal" carrying copy from the editorial staff to the printers and proofs from the printers to the editorial.

Always ambitious, he learned shorthand in his spare time in the evenings, and so quickly did he pick it up that he was appointed a reporter on the "El Liberal".

Even to-day he still acts as shorthand reporter at Republican Cabinet meetings where secrecy in the minutes is essential.

Attaining manhood, Prieto quickly made his mark among the young men of the Bilbao Socialist party, a party which was moderate rather than revolutionary.

Assistant Mayor of Bilbao

He worked in their offices, spoke at meetings and distributed propaganda, and while still in his early twenties was elected provincial deputy for Viscaya in 1911 and 1915, becoming councillor of the municipality of Bilbao and assistant mayor in 1916 to 1918.

Not long afterward he was elected to the Cortes as one of the first Socialist deputies for Bilbao.

By inclination and temperament Prieto is a parliamentarian, and as such dictatorship is abhorrent to him.

He is no demagogue, no soap-box orator, and holds his audiences by the compelling logic of his utterances by reason rather than emotion.

Corrects Minister's Slip

In 1933, when opportunist turncoats among the Monarchists were serving in the Republican government, the then minister of justice made an unfortunate slip of the tongue. "Everybody," the minister of justice said, "is bound by the talk of Spain as a kingdom."

Prieto was on him like a flash.

"Kingdom!" Prieto exclaimed. "You pretend allegiance to the Spanish republic yet you still talk of Spain as a kingdom."

Such was the political capital made of Prieto's speech that the minister of justice had to resign his post.

In the last ten years of the Monarchy in Spain, Prieto continued his Republican activities, spreading his propaganda in "El Liberal," the Bilbao newspaper of which he had become the owner.

Sought by Police

An inveterate conspirator against established order, he was continually sought by the police, but although fat, bulky and unmistakable in appearance, he always managed to elude arrest.

He would remain unperturbed in his own house until he adjudged it was the right time to leave, and he would then vanish, calmly and without dispuise into France, where he continued to work for the downfall of the monarchy.

The outbreak of the Spanish Civil War found the Republican forces bordering on a state of chaos. The army and the navy lacked discipline, officers and materials of war. The air force barely existed.

New Defence Minister

Prieto, appointed minister of marine under the government of Senor Giral, held the same office under Largo Caballero, and later under Juan Negrin, was appointed minister of national defence, a position which combined the whole of the Republican war machinery.

With ruthless force he established discipline, purging all the services of political influences which sowed dissension and corruption. He punished deserters, saboteurs and spies with death.

By these measures he and his lieutenants turned the government army into an efficient war machine, provided the navy with a trained staff of officers, and enabled the air force to dispense with foreign pilots.

Tireless Worker

Prieto, the brains of Government Spain, worked unrelentingly from 8 a.m. until midnight, and such were his efforts that the Loyalists were soon building aeroplanes at the rate of twenty a month.

He lived simply and solely for his work. He was a diabetic and as such his diet was sparing. A fondness for eels was his only gastronomic luxury.

Even Franco recognized and paid tribute to his worth, as revealed by the following true story.

Before the start of the civil war, Prieto was travelling by train to Madrid. Juan March, financier of the Nationalists movement, happened to be travelling in an adjoining carriage. He sent a messenger to Prieto with a certain proposition.

Offered Wealth

Under the Republic Prieto would never grow rich. If he would join the rebels, however, he would have all the money he needed.

With a dignity which did not betray his anger, Prieto declined the offer. Spain, he said, was more important to him than money, and the future well being of the country lay with the Republic.

MILLBROOK

Mission Circle Holds Crokinole Party

(Examiner Correspondence.)

MILLBROOK, April 12. — Nine tables were in use for play at the crokinole party held on Friday evening in the basement of St. Andrew's church, under the auspices of the Golden Links Mission Circle. The very unseasonable weather did much to lessen the attendance usual at this annual event.

Prizes, which consisted of boxes of chocolate Easter emblems in keeping with the season, were won by Brentin Dawson for the gentlemen, and Beatrice McDowell, for the ladies, the latter having been tied with Mrs. F. A. Kidd, in number of games, and winning the draw.

B. B. Dawson took the chair for the brief program, which included a trio by Ken Kidd, Jack Arundel and Orval Wainman; a reading, "Sidetracked", by Betty Lunn; a cowboy song, with guitar accompaniment by Claude Scott; and a recitation, "Gathering missionary money", by Ethel Hatherly.

Homemade candy was served before the pleasant event was brought to a close. Approximately seven dollars was realized toward the Circle funds, Mrs. J. McKnight acting as cashier.

A Mid-Ocean Vote On Anschluss

Because a federal law prohibits taking of a foreign vote in the United States, the crew of the German liner Hansa voted on the question of Austrian Anschluss with Germany while the ship was in mid-ocean en route to New York. The public room of the liner was the scene of the voting. Seated is Purser Karl Zeplein, who registered the voters. Of the crew, 330 voted "jah," six voted "nein" and one vote was voided. The German consulate at Ottawa has announced a similar procedure will be carried out on German vessels en route to Canada.

Big And Little – But All Deadly

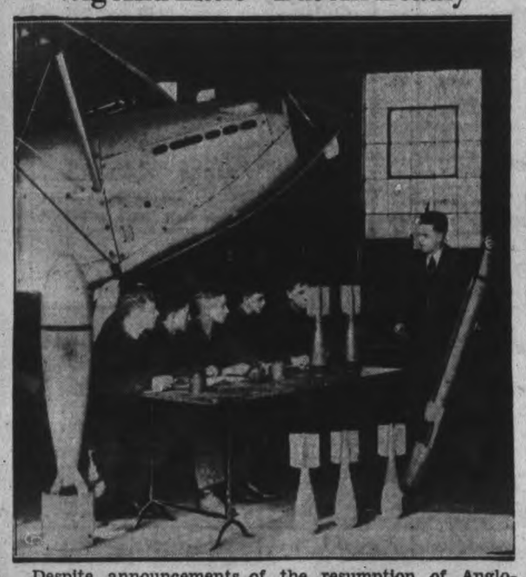

Despite announcements of the resumption of Anglo-Italian friendship, and a hands-off policy in Central Europe, England is still continuing her armament speed-up program. Young members of the Royal Air Force are shown in a workshop at Halton Camp, Wendover, receiving instructions in different types of bombs—big and little—but all deadly.

WARKWORTH

Mrs. R. McKenzie of Toronto is visiting her parents, Mr. and Mrs. W. B. Hawkey.

Mr. H. C. Kelly spent the week-end with friends in Stirling.

Mr. and Mrs. Andrew Maidens and Beth and his mother, Mrs. C. W. Maidens visited relatives in Trenton Sunday.

Miss Margaret Dudley who has been in Toronto for a couple of months owing to ill health has returned home.

Messrs. F. H. Moore and Ross Moore visited their friends, Mr. and Mrs. W. H. Anderson, Roblin on Sunday.

Misses Mildred and Lillian Nelson of Dartford spent the week-end with their sister, Mrs. Warren Harlow, Stirling.

Mrs. R. B. Dawson of Red Cloud returned to her home Saturday night after spending a week with Mr. and Mrs. Neil Thompson.

Miss Neilie Ewing returned Sunday after spending two weeks in Toronto with her sister, Clara L. Ewing.

Mr. and Mrs. Joseph Greenly Jr., visited friends in Stirling Sunday.

GRAPEFRUIT IN LITHUANIA

For the first time in the history of Lituania grapefruit is being sold by restaurants and coffee houses.

MOUNT PLEASANT

INSTITUTE ELECTS OFFICERS FOR '38

(Examiner Correspondence.)

MOUNT PLEASANT, April 11.—The annual meeting of the Mount Pleasant branch of Women's Institute was held at the home of the secretary, Mrs. Mervyn Best, on Wednesday afternoon, with a good attendance of members and visitors.

Mrs. H. Gardiner thanked the members for the nice box of fruit sent her during her illness, and a letter of appreciation was read by the secretary from Ira Lowe for fruit sent after his recent accident.

Reports were then received from the various officers and committees. The treasurer, Mrs. M. Handley, reported a balance of $19.65 on hand. The secretary, Mrs. Best, reported a membership of 16, with an attendance of 129 members and 38 visitors during the eleven meetings held last year.

A quilt was sold and a quilt sent to the West for relief. A donation was sent to the Crippled Children's Hospital, Toronto. A donation to the public-speaking contest in the schools; a wedding gift was purchased for one member; a crokinole party was held in the W.I. Hall. There is a birthday box to be opened in May; twelve boxes of fruit were sent to the sick and shut-ins; four papers were given and 39 readings during the year.

A vote of thanks by Mrs. Graham and Mrs. Rutherford was extended to the treasurer and the secretary for their splendid reports and efficient services during the year's work by the president, Mrs. Shields. The roll-call contest was won by Mrs. Thomas Graham's side by 100 points over Mrs. Ira Lowe's side; the latter side will provide a treat for the winners.

Before vacating the president's chair, Mrs. Shields thanked the members for their co-operation during the past year.

Mrs. Ira Lowe took the chair for the election of officers, which resulted in re-election of the 1937 officers for another year.

President, Mrs. Garnet Shields; Vice-President, Mrs. Ira Lowe; Secretary, Mrs. Mervyn Best; Treasurer, Mrs. Melville Handley; Roll-Call Secretary, Mrs. Elmer Windrem; Directors: Mrs. Melville Jones and Miss Mildred Jones; Branch Director, Mrs. T. C. Morden; Flower Committees, Mrs. H. Rutherford and Mrs. T. C. Morden; Sick Committee: Mrs. Norman Fee, Mrs. A. Tully and Mrs. M. Handley; Hall Committee: Mrs. H. Rutherford, Mrs. Thomas Graham, Mrs. W. H. Lowes, and Mrs. T. C. Morden; Pianist, Mrs. M. Best; Auditors, Mrs. W. H. Lowes and Mrs. Hannah Rutherford; District Director, Mrs. M. Best.

Convenors of the standing committees were appointed as follows: Education, Mrs. Alex. Tully; Health and Child Welfare, Mrs. G. Shields; Home Economics, Mrs. Rutherford; Agriculture and Canadian Industries, Mrs. Thomas Graham; Legislation, Mrs. Ira Lowe; Historical Research, Mrs. Lawson; Community Activities and Relief, Mrs. Norman Fee; Peace Education and International Relations, Mrs. T. C. Morden; Canadianization, Mildred Jones.

Mrs. Thomas Graham, Mrs. Alex. Tully and Mrs. Ira Lowe were a new committee appointed to make out the programs for the coming year ready.

Mrs. Tully and Mrs. Rutherford were responsible for the following program: Mrs. Rutherford, "A Bit of Living"; Mrs. Gardiner read a clipping from the Homemaker; Mrs. Tully, "That Hired Girl"; Mrs. Best, piano solo; Mrs. Windrem, "For People Will Talk"; Mrs. Lawson, "When You are Discouraged."

Mrs. Thomas Graham and Mrs. Gardiner assisted Mrs. Best in the service of a dainty lunch, while the members enjoyed a social discourse.

Those present included: Mrs. A. Tully, Mrs. H. Lowes and Marjorie, Mrs. H. Gardiner, Mrs. G. Shields, Mrs. T. Graham, Mrs. W. H. Lowe, Mrs. E. Lawson, Mrs. H. Rutherford, Mrs. I. Lowe, Mrs. C. Spencer, Mrs. J. Morton, Mrs. E. Windrem, Mrs. M. Best.

BOTH ANKLES FRACTURED

TORONTO—Otto McMahon, 37, of Timmins, is in hospital here as a result of a fall from a hydro pole. Both his ankles were badly fractured.

LINDSAY YOUTH HAS BREAKDOWN

(Examiner Correspondence.)

LINDSAY, April 12. — Carroll O'Connor, a youthful messenger in a local drug store, is in a serious condition following a nervous collapse as a result of jocularity aimed at him by his boy friends and associates. The boy, as a result of keen perception and quick action on his part, was instrumental in having placed under arrest by the police, Robert Simpson of Galt, who stole a car, the property of B. A. Wilson, local bailiff. He recognized the thief from a description given him. Since the incident young O'Connor has been dubbed a "Sherlock Holmes," "G-man," etc. This effected his nervous condition to such an extent that his condition today is serious.

Some of the transients who seek shelter over night in the basement under the Town Hall have displayed rare ingenuity in securing their "bitters" for the night, so the police have found out. The other evening a couple of the wanderers sought shelter, and after being searched, were given accommodation below the police office. Before seeking accommodation for the night they deposited a quantity of rubbing alcohol outside on the frame of the basement window, and after securing their quarters, succeeded in opening the window and drew the spirits inside.

The residence of Mrs. Ellen Stamp of Minden was partially destroyed by fire on the weekend. The blaze started from the kitchen stove, and had made considerable headway before being noticed. Most of the furniture was removed. The house was formerly the Methodist Church, and was one of the landmarks of the village.

HEADS CHEMISTS

MONTREAL, April 12—(CP).—E. P. Carney of Hamilton, Ont., was elected president Saturday of the National Council of the Canadian Association of Textile Colorists and Chemists. R. Buchanan, of London, Ont., and S. B. Wood, of Sherbrooke, Que., are vice-presidents and R. W. Graham, of Hamilton, secretary-treasurer.

BRIDGE OPENS AUG. 18

BROCKVILLE, Ont., April 12.—(CP).—The Thousand Island bridge, now being erected between Collins Landing, N.Y., and Ivy Lea, Ont., will be officially opened and dedicated Aug. 18, W. Grant Mitchell, secretary of the Thousand Island Bridge Authority, announced over the week-end.

Lad Of 4 Hums 3,000 Musical Airs, Good On Geography, Sports Too

Detroit, April 12.

A MENTAL marvel at four, George Lovett, son of Mr. and Mrs. Harry Lovett, Detroit, can hum the airs of 3,000 musical compositions, including themes of overtures, arias and marches.

His knowledge of geography is comprehensive. George can recite the population of the world's largest cities, name state capitals, the boundaries of any state, and waters surrounding any nation in the world.

Knowledge a sports editor might envy, he names baseball stars, their teams and batting averages gliby and in an off-hand manner, he can recite the Declaration of Independence, the preamble to the constitution of the U. S., name planets and tell their distance from the earth, and tell what nation raises the most wheat, cotton potatoes and other staples.

His father, a musician, says he began months ago, picking up things he heard us say. We have never allowed him to become commercialized.'

FLYING ZOO ARRIVES

LONDON — (CP). — Brought by airplane from Holland, two tons of birds and small animals, about 1,000 head, arrived here via Croydon for the London Zoo.

King Edward Hotel

TORONTO, CANADA

1,000 Rooms, $3.00 and up. European Plan

Toronto's Modernly Constructed, "Centrally Located" Well-Established and Most Homelike Hotel

FAMOUS FOR FOOD

Victoria Dining Room (a la carte service)—Special Club Breakfast, 75c.

Evening Dinner, $1.50 including dancing in Roof Garden.

Oak Room (a la carte service) — Special Plate Luncheon. (Luncheon only)

The Cafeteria—Scientifically equipped. Highest quality food. New reduced prices.

Dancing every Night except Sunday In the Roof Garden or Oak Room

P. KIRBY HUNT, Managing Director

Scarfe's

Varnishes · Paints Enamels · Wax

LO-GLO SATIN FINISH ENAMEL

10 Beautiful Pastel Shades

SCARFE & CO. LIMITED

160 Hunter St. West Phone 410

TELEPHONE TALKS IN THE WATSON FAMILY

Reductions in telephone rates — local and long distance — in 1935, '36 and '37 have effected savings to telephone users in Ontario and Quebec of nearly one million dollars yearly.

THE BELL TELEPHONE COMPANY OF CANADA

C. B. SHAVER
Manager

This Family has no *Distant* Relatives

Not that the Watson family is so small. On the contrary, there are uncles, aunts, cousins, nephews, nieces and so on, scattered across the Dominion. But they never lose track of each other. Long Distance brings them together again on many anniversary and special occasions throughout the year . . . at surprisingly little cost.

Caught **RED-HANDED** *at her own dinner party*

Humiliated by her DISHPAN HANDS until . . .

Her lovely china—pretty dinner dress—just seemed to emphasize her red dishpan hands. She was miserably self-conscious all evening.

Such needless humiliation! Someone suggested Lux for dishes, and amazingly soon her hands grew softer, whiter! Lux has no harmful alkali to dry the oils of the skin. That's why it's like beauty care right in your dishpan. Buy the economical big box.

LUX for dishes—ends dishpan hands

WOMEN'S WORK AND INTERESTS

THE LATEST IN PRETTY SUMMER DRESS TUBS

Smart Voiles and Organdies, Chic and Practical

By LISBETH

SUMMER IS coming, and the thin dresses of washable materials will soon be abroad in the land.

The pretty costume pictured here has three important style points to make it a delightful costume for the warmer days. It is made of a washable flowered Swiss voile in peasant type of frock. It has the practically indispensable bolero, and the redingote effect effected by a buttoned-on overskirt of clear black permanent finish Swiss organdie, which can be laundered with perfect safety.

Fine Swiss voile is a member of the cotton family which, with its sheer daintiness and permanent finish, combines the charm and practicality so important in youthful apparel.

Delightful frocks for the sub-sub-debutante, as well as for her older sister, are to be found this season in plain, unpatterned voiles in pastel shades as well as in embroidered types, in which plain or multi-colored dots are gay against a solid color background. An interesting new pattern uses spaced dots in stripe design, and an allover embroidered type is delightful with white patterning standing out delicately against a softly colored pastel background.

Tied Knots Popular.

In the same category is the imported dotted Swiss with tied dots which is as popular and fashionable as ever. Time has not dulled the charm of this beloved standby. It continues to be as completely correct and practical as it was when our grandmothers were little girls. The dainty dots are fast color in all their shades, and laundering is a simple and safe procedure—which makes this material a great favorite with mothers.

Flowered Swiss voile dress with bolero and buttoned-on overskirt of black organdie.

Enquiry Column

Conducted by
Mrs. MARY MOORE

Thank You Letter: Addressed to "Mac" of Peterborough—

I received your letter on the day the Dr. of the R. V. Hospital said I could sit up for 25 minutes and what a glad day. I took a hemorrhage on the 5 of March and lost my baby on the 7th. I felt so bad to think I lost it but it was God's way of helping us out—He sees before us what lies in our paths.

I showed the head nurse, also the other nurses the dollar and letter and they thought it showed a wonderful spirit of sacrifice that wonderful person showed.

If we had more like her there would not be sorrow and hunger in this world—so to whom it may be that signed herself "Mac" give my thanks for her greatness in giving to one unknown to her. May God never see her in want or trouble.
MRS. S. L.

Answer: I will speak for myself and "Mac" in regretting the loss of your little one—and think the philosophy you express in accepting God's will so gracefully, worth better than the lot you bear. Do continue to write to us whenever we can be of help. We wish you good health.

Question: About 65 years ago when I was a boy in Wales, I, with other boy, used to patronize an old lady who sold fresh baked herrings. She charged us a penny each. She baked them in a large dish, they were so well cooked we could eat bones and all.

I have often longed for a taste once more before leaving this vale of tears for parts unkown. I wonder if you are familiar with such a concoction and if you would kindly favor me with the modus operandi. Thanking you, E. R.

Answer: Thanks for reminding me of Baked Herring. To bake herring and soften the bones requires a long slow process, that gives the fish an inferior flavor—can't we compromise and remove the heads, entrails and bones before baking — then the process is shorter and the finished product much more appetizing.

Baked Herring.

Remove the heads from six fresh herring (the fresher the finer the finished product), and clean well, then remove the back bone intact, by slitting between bones and fillets on one side and forcing finger full length of backbone—trying not to break fish.

Lay cleaned and ried whole fish, folded back to original shape in bottom of large baking dish which has been well buttered, then sprinkle over, 1 teaspoon salt mixed with pinch of cloves (¼ teaspoon white pepper, a teaspoon grated horseradish. A blade of mace may be added if desired. Mix together 1½ measuring cups of cold water and ½ cup vinegar and pour over all. Dot top with butter, cover tightly and bake at 350 deg. Fahr. for about 50 minutes (this is rather slow over for fish—if baked faster flavor of spices and vinegar does not penetrate fish so well). These are supposed to be served cold.

Question: For years I have canned meat in the approved method, in glass jars, and have been successful. This year I am tempted to do some by a method tried and prove for five years by my neighbours. But I am afraid of poisoning —tell me do you believe this practice to be safe; A small roast is selected, one to fit snugly into a jam pail, syrup pail or any such pail having a rim around the lid. A portion of suet is placed below and above roast, the lid put on tightly and the tin placed in the oven and processed the length of time necessary to do the weight of meat, to the well done stage. When the oven is opened and the tins brought to the door, hot wax poured over the entire lid, two coats are given. The tins are cooled quickly. This meat when opened has the flavor of fresh roast and the gravy is delicious. I have eaten it but still I can't say I feel safe in doing it this way for future use. The tins are only used once.

Kindly give me your opinion as soon as possible as I must do my season's supply very soon. Thanking you, E. W.

Answer: Thank you for your letter. Theoretically the method you describe is quite safe practice if each step is carried out carefully. If the temperature of the oven is sufficient to penetrate to the centre of the meat in the closed can and kill the bacteria at this point, and the lid is not removed even, an dthe crack in the lid carefully sealed with paraffine, meat cannot spoil.

My advice to you would be to roast one experimental can full of meat, then slice the roast at the centre to see if it is done—no redness should remain. Meat from healthy animals, freshly cut with sterilized knives, and put in the processing cans (which should be sterile) immediately they are cut should give a satisfactory finished product. Meat should be thoroughly cooked before using, by placing in oven cold and raising heat of oven to 350 deg. Put cold can of meat in cold oven, then turn on heat.

We hope this confirmation is satisfactory and that we can be of service to you again.

QUESTION: After reading the letter in your page re the lady who can't make cakes, if she lives in our town I would willingly go to her place and make a cake and lemon pie. I am not bragging but cakes and pies are my dish, in fact I am told I excel in just that. It must be luck or something. If the lady has a phone or would give you her number I will gladly help her out free of charge.—Mrs. H.

ANSWER: If our reader who wanted help with her cakes sees your generous offer I shall publish her desires and then you can give me your address and I will arrange an appointment. I certainly appreciate your generosity and am sure she will too. I would like to be on hand at the lesson, but know it is impossible. Write again if we can help you. In the meantime watch the cookery page for results of your kind offer.

JUST BETWEEN US WOMEN

"Prayer without ceasing." The bird is not always on the wing, but is ready to fly at any instant. So the Christian is not required to literally be praying without ceasing, but is to have a holy attitude towards prayer."—Helps.

Dear Friends:

So many seem to have the wrong idea of how to be a true Christian. They assume that they must give all their time to spiritual things, they try it, find it cannot be done, then throw the whole thing up in disgust.

No one knows better than God that we are human beings, and that we must live as such. You can be a follower of Christ but you can never be like Him, for He embodied mortality and immortality when He became Man. We are mortals, but we can still keep in touch with immortality by prayer.

And, just as the bird is not always on the wing, but must light to feed, or get stuff to build his nest, or food to feed his young, so must we also light to do our work in the world. We cannot do it if we despise it, we cannot do it if we are always flittering around, and we show true Christianity when we do it right.

I often think it isn't God who expects so much of us, it is we ourselves. He isn't the One who takes the joy out of life for us, but our wrong idea of what the Christian life means. What do I think it means?

It consists in doing your best with what you have, not only to others but to yourself. It does not consist in going around with a long face correcting everyone you meet, or laying the law down to them that if they don't do as you do, they are headed for everlasting damnation.

I also think those who make it seem like that will have a lot of accounting to do one of these days. Consider the Life of Christ. Did He go around causing gloom wherever He went? No, He went around doing good, healing people, comforting the sorrowful, bringing light where there had been darkness.

Well, we can do that. You might say, "now Roberta, how could we expect to heal people?" I say, there are lots of sicknesses which would cure themselves if we would help to ease people's minds with a little kindness and understanding.

It is quite evident, that with all the strides medical men have made in trying to heal our bodies, there is still much sickness of the mind which reacts on the body. And it is only with the help of those around us that we can be cured.

So, if you have tried to be a Christian and found you could not live up to what you think a Christian is or should be, try being a nice human being for a change. Try being kind to those around you before you reach out for wings on your shoulders.

There are many so-called Christians who are absolutely repulsive to others, and there are many so-called bad people who, by their friendly acts have friends all over. Nowhere in the lift of our Lord do we find that He exacted homage because He was the Christ. He "went about doing good."

Could you and I not do that also, could we not spare a little time to listen and comfort the ones whose burdens are heavy? Could we not be ready to pray at any and all times, thus keeping in touch with our Father and thus get a better meaning to life? I think so.

So, be friendly, be humane, considerate, understanding, compassionate, in short be a decent person and you will come nearer being a true Christian than those who make a parade of it for all the world to see. So will you lift yourself like a bird on the wing to the seat of the Almighty. "Little children, love one another."

Your Friend,
ROBERTA.

Wife Preservers

A woman says that by putting a small powder puff in the heels of each shoe she has been able to be on her feet a great deal without feeling as tired as formerly.

MAKES NOVEL PROTEST

LEEDS, England—(CP). — "You are driving women back to the harem, cried a woman in Leeds City Council chambers, protesting against a resolution requiring women council members to resign on marriage.

PATTENICK'S WEDNESDAY ONLY! PATTENICK'S

PATTENICK'S
Spring Coats and Suits
A Choice Group of Ladies' Spring Coats and Suits
(Slightly Soiled)
FLEECES, TWEEDS, HERRING BONES, KASHA WEAVES
SIZES 14 TO 18 ONLY
AN UNUSUAL OFFERING
Wednesday Selling 7.95
PATTENICK'S
368 George St. Phone 855

PATTENICK'S WEDNESDAY ONLY! PATTENICK'S

GUARANTEED by The Quaker Oats Co. If you are not entirely satisfied that Muffets are the most nourishing and delicious whole wheat cereal biscuits you ever ate, just return the box and The Quaker Oats Company returns your money. Thousands of people enjoy Muffets daily.

Muffets are made of whole wheat—have a distinctively delightful flavour—and all the energy—proteins—bran—vitamins of this healthful grain.

Muffets
100% Whole Wheat—all the energy, proteins, minerals, vitamins and bran

FIRST CALL FOR YOUR
Easter Dinner!

Make your dinner a memorable one, one that will please your family and yourself. The items listed here are but a part of the tremendous lot of food specials we're offering!

Check Every One Of These Specials

Fresh New Stock

Fresh Corn
Off the Cob—Del Maize
Niblets 2 cans 27c
Downing's Jumbo Can
Tomato Juice 3 for 25c
Garnish Your Easter Ham with DOLE—Royal Spears
Pineapple jumbo can 37c
Aylmer Brand—Mixed 2 cans
Peas and Carrots 25c
Choice Quality
Mushrooms can 32c
HEINZ
Cream of Soups 2 cans 25c
Choice Quality 12-oz. can
Asparagus Tips 17c

Selected for Taste!

Large Ripe Ones
Tomatoes lb. 15c
Fresh Curly
Spinach 2 lb. 15c
Snow White
Cauliflower each 23c
Crisp Large Bunches
Celery 2 Bun. 15c
Fresh 2 bunches
Carrots and Beets 9c
Green Hard Heads
Cabbage lb. 5c
Sound
Sweet Potatoes 4 lb. 25c
Jumbo Size
Lemons 6 for 15c
Loaded with Juice
Oranges doz. 23c

Creamed, Plain or Pimento
CHATEAU CHEESE pkg. 17c
Famous the world over
SUNLIGHT SOAP 2 bars 11c
Infant's Delight
TOILET SOAP 3 bars 17c
In Concentrated Form
SUPER SUDS SOAP pkg 19c
Heinz Large bot.
TOMATO KETCHUP 19c
Kraft Salad Dressing 16-oz. jar
MIRACLE WHIP 35c
Blue Ribbon
TEA lb. 55c
Blue Ribbon—In the Handy Glass
COFFEE lb. jar 39c
The One and Only
H. P. SAUCE bot. 27c

Crossed Fish
BRISLINGS tin 10c and 15c
McLaren's Invincible—full of flavor
JELLY POWDERS 3 pkgs. 14c
Fancy Pimento Stuffed
OLIVES 13-oz. jar 35c
A Real Treat—Heinz Fresh Cucumber
PICKLES bot. 25c
Shirriff's
CRABAPPLE JELLY jar 24c
Borden's—Assorted Flavors
CARAMEL CANDY lb. 23c
Weston's—Fancy Bulk
BISCUITS lb. 17c
Spicy and loaded with fruit
HOT CROSS BUNS doz. 25c
Christie's
RITZ WAFERS 2 for 29c

A DELICIOUS SWIFT'S PREMIUM
HAM
FOR EASTER SUNDAY DINNER
WHOLE HAM LB. 35c
HALF HAM LB. 38c
SWIFT'S—BONELESS
Circle "S" Hams lb. 27c
SWIFT'S—SHANKLESS
Picnic Hams lb. 25c
SPECIAL RECIPES GIVEN WITH EACH ORDER—HINTS ON HOW TO GARNISH YOUR EASTER TABLE
QUALITY BLUE-BRAND BEEF
BONELESS
RIB ROAST WITH YORKSHIRE PUDDING 23c
FAMILY CHOICE
POT ROAST WITH SPICED CABBAGE 15c
TENDER—BOSTON CUT
OVEN ROAST SERVE WITH MUSHROOM SAUCE 17c
SPECIAL
CLUB STEAK OR ROAST 23c

Telephone Orders Delivered Promptly

E. E. MASON EST. 1870
Mason's GROCERY STORES
YOU GET WHAT YOU LIKE and LIKE WHAT YOU GET

PERSONAL AND SOCIAL

Mrs. Harry Udy spent the week-end in Brooklin, Ontario, with her brother and sister-in-law, Mr. and Mrs. Martin Libby.

◇ ◇ ◇

Mr. and Mrs. Thomas Watson of 227 Prince street are celebrating today their 45th wedding anniversary.

◇ ◇ ◇

P. J. Rowe, M.P., and Mrs. Rowe, of Ottawa, are spending the Easter holidays with Mrs. M. J. Richardson, Bolivar street.

◇ ◇ ◇

Wilfred Stratton and Reginald Stratton motored from Toronto yesterday and were among those who attended the funeral of the late R. R. Hall, K.C.

◇ ◇ ◇

Miss Marjorie White of Toronto, was the guest of her cousin, Miss Norma White, at 584 Charlotte street. Mrs. J. Pander of Oshawa, also a cousin of Miss White, is enjoying a week's holiday in the city.

◇ ◇ ◇

Those who met and heard the Rev. G. O. Andrews when he preached in All Saints' Church two weeks ago, and addressed the Rotary Club, will be interested to learn that he has received word to leave immediately for his station in Honan, China. Mr. Andrews will sail from Vancouver on May 14.

◇ ◇ ◇

Members of L.O.L. 1175 held an open night for members and guests last evening. A very enjoyable program included musical numbers by William Massey and Clarence Logan, and clever tricks by Mr. Harding. Refreshments were served by a capable committee in charge and the evening closed with the National Anthem.

◇ ◇ ◇

In celebration of her 15th birthday, Shirley Allen daughter of Mr. and Mrs. Frank Allen, George street, entertained a few friends at a theatre party and supper in a cafe later. Those present were Leah, Davis, Norman Wood, Dale Dugan, Anna Hubel, Ailwyn and Margaret Jones, Nellie Smith, Marjorie Hodson, Doreen and Sonny Allen. Also present were Mrs. Charles Allen, Mrs. Robert Jones, Miss Irene Sharpe and Mrs. Frank Allen.

◇ ◇ ◇

Evening Branch
St. John's W. A. Meets.

After first listening to an interesting and inspiring address on the Peace of Bethany by the Rev. Canon Robertson, at the first of the Holy Week services Monday evening, the members of the Evening Branch of St. John's Women's Auxiliary held a short business meeting in the drawing rooms of the Parish House.

Miss Agnes Stout, the president, presided at the meeting. The minutes were taken as read, and Mrs. Jack Collis, Jr., the secretary, read the W. A. Bulletin, in which all Evening Branch members were asked to attend Holy Communion on Sunday, April 24.

It was announced that the annual Board Meeting will be held at Bowmanville on June 2, at 10.30 E. S.T.The report of the last board meeting held in Toronto was sent by Mrs. Ross, in which the highlights of the meeting were described. Mrs. J. Collis was elected as delegate to the annual W. A. convention in Toronto on April 25-29.

A large number answered the Roll Call at last night's meeting though several sick members were absent for which hopes for a speedy recovery were expressed. A few members decided to meet next Monday evening and finish the making of the quilt. Other reports were curtailed owing to the lateness of the hour and the meeting was closed with the Members' Prayer.

◇ ◇ ◇

With The Girl Guides.
"BROWNIES"

Last Saturday the Brownies held their Easter party. Caroline McCabe, sixer of the "Pixies" has completed the tests for her "Golden Bar." Mary Pitchford and Doreen Samis have earned their "Service Stars" for the past year. We would like the Brownies who haven't already got their uniforms to get them very soon, so that our pack will be properly attired for "Mothers Night." Brownies who have already got their uniforms, please wear them to every meeting.—The Scribe.

◇ ◇ ◇

Pantry Shower For Helen Bateson.

Mrs. Lloyd Ash of London street entertained last night at a charmingly planned pantry shower for a popular bride of the near future, Miss Helen Bateson. A large white bell hung in the centre of the living room, with streamers to all parts of the room, with a gift attached to the end of each one. The evening was most enjoyably spent at contests and games of various kinds, followed by refreshments.

Those present included Mesdames D. Gillespie, J. Peel, J. H. Rowe, J. Bateson, L. Ash; and the Misses Helen Bateson, Helen McFee, Daisy Inch, Oriel Wildman, Dorothy Morrow, Bertha Inch, Isabel Wray, Leona Foote, Florence Walton, Ola Gillespie, Vera White and Gladys Gerrard.

◇ ◇ ◇

Alpha Mission Circle
Hold Easter Meeting.

The Easter Thankoffering meeting of the Alpha Mission Circle, St. Andrew's United Church was held Monday night, presided over by the president. Miss Muriel Wilson.

Supper was served first, with arrangements in charge of Mrs. W. Hardwicks. Following the business session a synopsis of the Chapter entitled "A Manifold Ministry" from the study book was given by Mrs. Ken Kingston, and Miss Ruth Kingshott contributed a talk on the "Stewardship of Thankfulness." The meeting was closed with the Benediction.

◇ ◇ ◇

Business Meeting
Mays H. & S. Association.

The April meeting of Mays Home and School Association was solely of a business nature, and was held in the school last evening.

With the president, Mrs. W. H. Wheeler presiding, the busines included the appointing of two delegates to attend the annual convention of the Ontario Federation of Home and School Associations to be held in the Royal York Hotel, Toronto, April 18 to 21.

Plans were discussed for a pot-luck supper at the next meeting of the association, when the annual election of officers will take place. The draw will then be made for the quilt and the lamp on which tickets have been sold by the members.

The secretary, Mrs. P. Halliday and the treasurer, Mrs. H. Denoon, were both greatly missed at the meeting, illness being responsible for both ladies' absence.

Refreshments were served later by Mrs. E. Brierly and her assistants.

◇ ◇ ◇

Play Presented
University Women's Club.

The program at the April meeting of the University Women's Club, held in the Green Room at the Y.W.C.A. last evening, was in charge of the Dramatic Group under the leadership of Mrs. R. G. Cornell.

Nine members entertained the club with the presentation of a delightful little one-act play, entitled, "Ladies Only", with the scene laid in the ladies' waiting room at a railway station. Very clever and amusing, the little drama was secured for the members by Miss Marie Hicks, who had seen it presented at the Summer School of Dramatics in Bath, England, last summer. The characterization was especially good with the parts taken by Mrs. R. G. Cornell, Mrs. J. L. McKeever, Mrs. G. D. Philp, and the Misses Josephine Lynch, Marion Harvey, M. Hicks, Gladys Moore, Irene Mark, and Dorothy Brisbin.

Coffee was served later in the library with hostesses in the Misses Shirley Muir, Alexandria Howson, Leonora Park and Mary O'Connel.

◇ ◇ ◇

April Meeting
Central H. & S. Association.

The kindergarten room of Central School was comfortably filled Monday evening with an appreciative audience of parents for the regular monthly meeting of the Home and School Association. Mrs. C. H. McWilliams, president, was chairman and opened the meeting with the Lord's Prayer, repeated in unison.

Reports from the secretary and treasurer were heard, and from the various convenors, as follows: Mrs. N. Stanger, for the Local Council of Women; Mrs. G. Metcalfe, for membership; Mrs. G. E. Marshall, for relief; Mrs. G. A. Lee, for telephone. Miss Bonnycastle's room was successful in gaining the attendance picture. Several new members were present. Arrangements were made for a delegate to represent Central School at the annual O.E.A. convention to be held in Toronto during Easter week.

An enjoyable musical program and an interesting talk by Mrs. W. A. Young as guest speaker followed the business session. "Kindness to Animals" was the subject of Mrs. Young's address, and the speaker received close attention in a talk that was dealth with in fascinating and able manner.

A short sketch by Eva Blanche and Ronnie Parr was cleverly done and received great applause from the delighted parents. Mrs. A. H. Radford, playing her own accompaniment, contributed a vocal solo. Pupils of Miss Lily Bacon, including Lenore Fawcett and Arleigh Connal, reflected great credit on their teacher when they played beautifully two piano solos.

Mrs. McWilliams proposed a vote of thanks to the guest speaker and all the artists who had contributed to an enjoyable evening. The meeting closed with the National Anthem, with Mrs. Radford at the piano.

With Her Birthday Cake

Doesn't that look a good birthday cake? On her 11th birthday, Ruby Druce, little daughter of Mr. and Mrs. A. Druce of Victoria Ave., was given a jolly party by her aunt, Mrs. H. B. Kelly of 217 London Street, and attended by a number of her young friends. At refreshments time the guests surrounded an attractive table, decorated with roses, pretty candles and the scrumptious cake seen in the picture. Afterwards T. O'Brien furnished music for tap-dancing and solos. Ruby is seen at the LEFT in the above picture, with her friend, Dorothy Smith, and others attending the party included Betty Harrison, Clara May Althouse, Joan Simpson, Jean Arnott, Shirley Fish, Colleen Althouse, Margaret Arnott, Marguerite Buck, Dorothy Johnston, Shirley Smith, Joyce Simpson, Lucille Caddigan, and Marion McTeague. Assisting the hostess were Mrs. R. Hartley, Mrs. Harland, Mrs. G. McGuire and Miss S. Lappin.

Mrs. O. A. DeGraw Elected President Peterborough Ladies' Curling Club

The Peterborough Ladies' Curling Club wound up a successful and enjoyable season with a delightful dinner at the Empress Hotel, followed by the annual meeting and presentation of prizes.

Miss Helen Munro, the president, who presided at the dinner, proposed the toast to the King, and well-known curling songs were sung during the dinner hour. The ladies sat at a large T-shaped table, attractive with daffodils in a white bowl placed on a navy reflector, and blue candles in white candelabra.

At the following meeting, held in the upstairs sitting room at the hotel, the annual reports of the secretary, Mrs. R. Turner, and the treasurer, Miss H. Fanning, were heard. The reports of the Games committee, and of the Saturday night games were given by Mrs. D. S. Clarke; entertainment by Mrs. H. Dulmage, and accounts of the games for the various trophies in which the club participated, were given by the following members: Mrs. C. Westbrooke reported on the Iron competition for the Sewell Trophy, held at the Seigniory Club; Mrs. H. Dulmage on the Tolton competition, held at High Park Club; Mrs. O. DeGraw on the games for the Robertson Trophy, held at the Granite Club; and Mrs. G. Wood on the Brereton-Raw games played at the Granite Club.

In her annual report of the club's activities for the season 1937-38, Mrs. Turner gave the club membership as 26, with six rinks and four unattached members. During the season two general meetings were held, three executive and one executive with skips. Letters of sympathy and flowers were sent to members during the season, and were acknowledged with appreciation.

Games commenced for the trophies and cups early in January, and all were completed in record time, thanks to "the weather man, the ice man, and the Games committee."

The Tankard competition was held at the Hamilton Thistle Club, February 8 and 9, and proved both enjoyable and successful; Peterborough Club representatives including Mrs. Turner, Miss Munro, Miss Fanning and Mrs. DeGraw. At the annual meeting of the Ontario Ladies' Curling Association held at this time, Mrs. Scott of Bobcaygeon was elected president. It was decided in consideration of the smaller clubs to have one-rink competition, with the privilege of sending two rinks from each club.

One rink enjoyed the games for the Robertson Trophy at the Granite Club early in January. Eight of the local club members, Miss Patterson, Miss Montgomery, Mrs. Westbrooke, Miss C. Littlefield, Mrs. Turner, Miss Munro, Miss Fanning and Mrs. DeGraw played in the Iron Competition for the Sewell Trophy a the Seigniory Club, February 24 to 27, where about 160 Lady curlers were gathered from as far west as Hamilton and east to Quebec.

February 28 and March 1, the Tolten Competition was held at High Park Club, with Mrs. Dulmage, Mrs. Bruce, Mrs. Clarke and Miss F.Gladman taking part in the games.

Commencing March 21 to 28, the Brereton-Raw Trophy games were played at the Granite Club, Toronto, with an entry of 56 rinks. Mr. Giroux, Mr. Metcalfe, Mr. Cairns and Mr. Sedgwick each entered a rink, with Mr. Cairns and his rink carrying off the runner-up prizes.

Reporting for the Games Committee, Mrs. D. S. Clarke said that a most successful season with lots of curling on fast ice had been enjoyed. Miss F. Gladman skipped her rink to victory for the 'Gibson' troph, the personnel of the rink included Miss S. Mervyn, Miss Elliott, Mrs. Dulmage and Miss Gladman, skip; The Waddell Consolation Trophy was won by Mrs. DeGraw and her rink—Mrs. Lorrie, Mrs. L. Yeotes, Mrs. G. Wood, and Mrs. DeGraw, skip; The Vice-Skips Trophy was carried off by Miss Littlefield and her rink—Miss Paterson, Mrs. E. Clarke, Miss Munro and Miss Littlefield, skip; The Sturgeon Bonspiel was won by Mrs. D. S. Clarke with her rink, for the second successive year—J. J. Howden, Mrs. Yeotes, G. H. Giroux, Mrs. Clarke, skip; the runner-up was Mrs. DeGraw's rink, including Mrs. Lorrie, Mr. Fletcher, Mr. McArthur and Mrs. DeGraw, skip; the Consolation Sturgeon Trophy was won by Mrs. Wood's rink—H. Martin, Miss Paterson, Mr. Metcalfe, and Mrs. Wood, skip.

The Clarke Challenge Pins changed hands three times during the year, Miss Fanning's rink winning them from Mrs. DeGraw's, and Mrs. Turner's from Miss Fanning. Mrs. D. S. Clarke's rink now holds the pins having won from Mrs. Turner's rink.

Mrs. Clarke said that the Saturday evening games were enjoyable events. Seven rinks from Bobcaygeon play at Peterborough for the Harkness Cup, which was won by the local club. Six rinks from here played at Bobcaygeon, and there the cup will rest until next year, when it is hoped to bring it back home. Two friendly visits were enjoyed from the Lakefield Curlers, with return games played.

The various trophies were presented to the winning teams, as follows: Miss Munro presented the Gibson Trophy; Mrs. Turner the Waddell Trophy; Mrs. DeGraw the Vice-Skips; Mrs. Westbrooke, the Sturgeon Trophy, and Mrs. Clarke presented the runners up, with the Consolation Sturgeon presented by Miss Munro.

The president expressed thanks to all who had contributed to the success of the year, including H. Martin, and the chair was taken by Miss Fanning for the election of officers as follows:

President, Mrs. O. DeGraw; vice pres., Miss F. Gladman; secretary, Mrs. R. H. Turner; assistant secretary, Miss M. Montgomery; treasurer, Miss H. Fanning; games committee, convenor Miss H. Munro, Mrs. C. Westbrook, Mrs. D. Clarke; Saturday night games, Miss H. Munro, Mrs. C. Westbrook; social committee, Convenor Mrs. H. Dulmage, Miss M. Elliott; executive, Mrs. O. DeGraw, Miss Gladman, Mrs. Turner, Miss Montgomery, Miss Fanning, Mrs. Waddell, Mrs. Comstock, Miss H. Munro, Mrs. H. Dulmage, Miss M. Elliott, Mrs. C. Westbrook, Mrs. G. Wood, Mrs. D. S. Clarke, Mrs. J. A. Robinson.

Superfluous Hair
On Face and Moles
Completely, Permanently, and Painlessly Removed by Electrolysis. Hydro Bacu Facials. For appointments 'Phone 962, or write
MRS. MARIE MURDUFF
409 Wolfe St.

FINAL WEEK
SODEN'S 33rd Anniversary SALE
This is the last week of reduced prices on Glassware, Crockery, Dinnerware, Wallpaper, China, etc.
COME IN AND SEE WHAT REAL BARGAINS WE ARE OFFERING

SHEERNESS...THAT Flatters!
Thrilling as the first breath of Spring—the delicate sheerness of Penmans Silk Stockings! They emphasize so smartly the daintiness and chic of your new Spring ensemble. Fragile in appearance—yes; but their flawless texture and skilled workmanship are your assurance of the economy and wearability you expect from Penmans.
6138
Penmans
Sheer Silk Stockings

● All the world applauds the man whose shoes look smart. Nugget your shoes and win the world!
Now available in a new 5c trial size.
BLACK and all shades of BROWN.

2389

BUEHLER BROS. LIMITED
387 George St. Phone 3680
Wed. Specials!
Sirloin Steak
Wing Steak
22c lb.
LOIN VEAL CHOP ... 23c
SHLDR. VEAL CHOP .. 14c
SHLDR. PORK CHOP .. 18c
Fish Fish Fish
FRESH FILLET
SMOKED FILLET
SALMON,
piece or sliced . 15c
HAMBURG STEAK .. 12½c
BEEF CUTTINGS ... 12½c
PURE LARD 12½c
GOLDEN BANTAM CORN ..... 2 for 21
NO. 3 PEAS .... 2 for 21c
TOMATOES
Large Tins .... 2 for 21c

TEA IN A JIFFY
WHENEVER YOU LIKE
'SALADA'
TEA BAGS
710
IN BOXES OF 20 AND 100—SEE YOUR GROCER

Once Again
Chown Saves You Money
ON YOUR PAINTING REQUIREMENTS

Add beauty and longer life to your house and furniture with Chown's Special Paints, Handy Home Varnish Stains and Enamels. Get them at especially low prices during this sale!
CHOWN'S SPECIAL PAINT
Has been used by thousands last year for their painting needs. PLAY SAFE — use Chown's Special Paint and SAVE. Satisfaction guaranteed.
WHITE OLD IVORY CREAM
PEARL GREY SHUTTER GREEN LIGHT GREEN
LIGHT BROWN Cottage Brown BRIGHT RED
FLOOR COLOURS TAN OR MEDIUM GREY
Quart Can 69c
BUY NOW! PAINT FOR THE COTTAGE
The number of gallons is limited but we can guarantee to supply a small quantity for finishing a job after the sale is over. .... Gallon Can 2.35
TUNE IN on Helpful Harry "Time - Tested" Programs
9.45 to 9.50 a.m.
Tues. – Thurs.
TORONTO
CFRB—10,000 Watts
Preceding program "Ma Perkins"; following program Sustaining.
(13 Weeks — Mar. 21st to June 19th)
Your decorator can supply 'Time-Tested' Paints, Varnishes or Enamels on any work you require to be done.
HANDY HOME
Four Hour Enamels or Stains Quarts 89c
Hubert Chown Hardware
PROMPT DELIVERY PHONE 729

THE EXAMINER CLASSIFIED COLUMNS GET QUICK RESULTS

Births
Marriages
In Memoriam
Card of Thanks
Deaths

BORN

MANN. — At Nicholls Hospital, on Tuesday, April 5, 1938, to Mr. and Mrs. W. Clarence Mann (nee Helen Garbutt), the gift of a daughter.

DIED

IRWIN, William Henry.—On April 12, 1938, at his home, Apartment 8, Lundy Block, George street, William Henry Irwin, resident of Peterborough for thirty years, following a long illness, in his 87th year. Funeral on Tuesday at 2 p.m., April 14, 1938, from Comstock and Sons Funeral Home, 305 Water street; the Rev. M. C. Parr of George Street United Church officiating; interment at Little Lake Cemetery.

ARMITAGE, Allen. — On April 11, 1938, at his home at 365 Leslie Avenue, Allen Armitage, native of Yorkshire, England, and resident of Peterborough for 40 years; in his 78th year. Funeral on Thursday, April 14, 1938, from the residence of his daughter, Mrs. James Bath, 365 Leslie Avenue, at 2 p.m.; the Rev. G. S. Easton of Trinity United Church officiating. Interment at Little Lake Cemetery.

IN MEMORIAM

GRAHAM. — In loving memory of our dear Mother, Elizabeth Graham, who the Lord called home four years ago to-day, April 12, 1934.

Calm and peaceful she is sleeping
Sweetest rest that follows pain,
We, who loved her, sadly miss her
But trust in God to meet again.

—Sadly missed by her loving Son, Clifford, and Daughter-in-law, Pearl, and Grandchild, Ronald; also one Sister, Mrs. C. Genge.

GRAHAM. — In fond and loving memory of my dear Mother, Elizabeth Graham, who fell asleep in Jesus just four years ago today, April 12, 1934.

As I gaze on your picture that hangs on the wall,
Your smiles and your welcome we often recall.
We miss you and mourn you in silence unseen
And dwell on the memories of days that have been.
Dear is the grave where Mother is laid,
Sweet is the memory that never will fade.
Flowers may wither, leaves fade and die,
If some do forget you never will I.

—Sadly missed by her loving Daughter Hazel, and son-in-law Robert, and grandchildren.

COMING EVENTS

First Insertion, 20 Words or less, minimum charge 50c. Subsequent consecutive insertions, 40c per insertion. All over 20 Words, 2c per extra word per Insertion.

DANCE.—Come with the crowd to Chemong Pavilion, Thursday, April 14. Music by the Monaghan Mountaineers. Admission 25c.

L.O.L. No. 50. — Regular Monthly Meeting postponed to April 28.

PERSONALS

TO LOOK ATTRACTIVE AND BECOMING for Easter—Have your Permanent designed at Reid's Beauty Shop, 416 Water Street (near Post Office). 'Phone 2467. Low Prices and Best Quality.

GERTRUDE GROVELLE, 344 McGILL Street, 'Phone 2891 — Finger Waving, 25c. End Permanents $1.00. Permanent Waves, $2.00 to $7.00. Ten years' experience.

EXPERT WATCH REPAIRING. BERT Austin, 216 Charlotte. 'Phone 1633.

LEAVE IN YOUR SUEDE SHOES FOR Cleanings, 25c. Service Cigar Store.

SAVE ON SPRING CLOTHES—HAVE them Cleaned, Pressed, Repaired or Altered at Cleanrite Cleaners, 173 Simcoe St. 'Phone 73. Delivery Service.

MEN! TO GET VIGOR, VITALITY, try raw oyster invigorators and other stimulants in New OSTREX Tonic Tablets. Tone up worn, exhausted, weakened system. If not delighted with results, maker refunds price, $1.25. You risk nothing. Call, write McDermid-Jury Drug Store.

BABY GIRL, 1 MONTH OLD, FOR Adoption. Write Box 125, Examiner.

PERSONALS

SPRING CLEANING? NEW PICTURE Frames will improve those Old Pictures. Lewis H. Parks' Studio, 208 Charlotte.

1 FLORISTS 1

THE PETERBOROUGH FLORAL CO. Flowers Delicately Arranged for All Occasions.
436 Water. 'Phone 1395 .Nights 1688

FOR SALE

6 Miscellaneous 6

RUGS FROM NEW HOME, NINE BY Twelve, Heavy Wilton, Large Brussels Broadloom, Italian - Sarouk, Franco - Persian Runner, Scatters, leaving town, cash required quickly. Offers appreciated. Write Box 121, Examiner.

ONE NAVY BLUE ENGLISH PRAM, reasonable. 'Phone 2567J.

COLLIE, FOX AND IRISH TERRIERS. 245 Princess Street.

HENHOUSE, REAL GOOD CONDITION. T. J. Edgerton, Mount Pleasant.

ELECTRIC WASHER, GUARANTEED one year, $19.50. Terms: $1.00 week. Johnston's, George at McDonnel.

SEVERAL DRESSES, SIZE 16, GOOD condition. 'Phone 3062W.

FIFTY GALLONS OF HEAVY GULF Motor Oil, at 60c a Gallon. Must be sold at once. 273 McDonnel Street.

PRAM, NEW, CHEAP FOR CASH. Apply 294 Stewart.

PURE-BRED GORDON SETTER, YEAR old; real bird dog. Apply 198 Edinburgh Street. 'Phone 1483F.

WICKER BABY CARRIAGE, A1 CONdition. 'Phone 2017F. 77 Park Hill Road.

GREY PRAM, EXCELLENT CONDITION. 'Phone 2671J.

GREY PRAM FOR SALE. 'PHONE 2671J.

FIRST QUALITY RED LATHAM RASPberry Sets, two-year-old canes, $15.00 per housand. Apply Carl Williams, Campbellford.

UPRIGHT WALNUT PIANO, IN GOOD condition, bargain, $37.50. 'Phone 2284.

WEBBER HEINTZMAN PIANO, MODern. E. V. Warne. Call 2284.

DAINTY HOUSE DRESSES, LATEST styles, $1. Record Store.

CEDAR STRIP CANOE. APPLY 111 Sophia.

DRY INCH LUMBER, SUITABLE FOR Building. 'Phone 3432W.

WHY PAY MORE FOR SHODDY Clothes when you can Buy the Best for Less. We are selling Suits that were regular to $50, for as low as $6. Topcoats, $3 up. Slightly used Young Men's New Suits, with Two Pairs of Pants, the very latest check patterns, especially priced for quick selling, $14.95. Ruskin's, Aylmer Street (near Charlotte).

FLOUR BAGS— IN GOOD CONDITION. 'Phone 244.

GOOD DISC HARROW, OUT-THROW, Stave Roller, Potato Plough, also Hay. M. Hutchinson, Bailleboro.

ONE MOFFAT ELECTRIC RANGE, One Electric Washing Machine. Apply 15 Howden Avenue (Park Street South).

GENT.'S BICYCLE, REASONABLE. 'Phone 853M.

SEE
NEW BEAUTY!
NEW FEATURES!
NEW ECONOMY!

See Frigidaire First And Save!

THE NEW 1938 FRIGIDAIRE
(Family Size) 8½ cubic feet.
$159.00
TERMS:
Your old ice-box as down payment; $1.50 Weekly

T. J. Cavanagh
Frigidaire Store
McBRIDE & FRANKS. Tel. 3075

WAGON HARNESS AND SHAFTS FOR Large Dog, cheap for cash. 'Phone 1666.

YOUR GROCER WILL HAVE OUR Hot Cross Buns, fresh from the over, Thursday. Dozen 25c, Jean Ruth Shoppe.

FOR SALE

6 Miscellaneous 6

YOU WILL NOT BE DISAPPOINTED with your Hot Cross Buns when you serve ours. Dozen 25c, Jean Ruth Shoppe.

FILLER DIRT FOR THE DRAWING away. 'Phone 1377F.

HOT CROSS BUNS—AS USUAL OURS are the Finest in the City. Dozen 25c. Jean Ruth Shoppe.

1937 VICTOR CAR RADIO, $25.00 CASH. 'Phone 3658M.

HOT CROSS BUNS — MADE WITH Milk, Fresh Eggs. Dozen 25c. Jean Ruth Shoppe.

GRAVEL, SAND, TOPSOIL, CINDERS; Filling, Moving and Carting. Gordon Little. 'Phone 2121W.

TREAT YOUR EASTER VISITORS TO Honey Dips—They will enjoy their Tender Goodness and Delicious Flavor. Dozen 25c. Jean Ruth Shoppe.

TWO REMEDIES FOR POSITIVE FOOT Relief. Use Cress Corn or Bunion Salves. At Bogue's, Bond's, Borland's, Buchanan's, Finn's, McLeod's, and all Drug Counters.

6 Fuel 6

GOOD DRY SLABS, $2.50 HALF-CORD. Albion. 'Phone 38.

GOOD MIXED HARDWOOD, $2.00 Quarter-Cord. Mixed Wood, $3.00 Half-Cord. 'Phone 978.

SPECIAL — DRY, HEAVY HEMLOCK Slabs, $4.00 per Cord, 4-ft., $4.50 Cut. H. F. Doig, 'Phone 2097.

BAKER'S WOOD YARD — BONE DRY Mixed Softwood, $2.50 Half-Cord. Also Mixed Slabs, Cut. 'Phone 676.

DRY SLABS, $2.50 HALF-CORD Dinsdale's. 'Phone 153.

DRY Hard and Soft SLABS
(Cut Short)
From $5.00 Per Cord Up.
THOMPSON'S
COAL AND WOOD
'PHONES - 2260-1026

COAL
AMERICAN, RUSSIAN, SCOTCH ANTHRACITE
STEAM COAL, COKE, POCAHONTAS. STOKER COAL, AND WOOD.
'PHONE 96.
McCARTHY & JOHNSTON

J. E. A. FITZGERALD
COAL AND WOOD
BLUE COAL, ALL SIZES
COKE, BLOWER COALS, RUSSIAN COAL.
HARD AND SOFT WOOD.
'Phone 111-110 - 253 Hunter Street W

7 Live Stock and Poultry 7

ONE FOUR-YEAR-OLD PURE-BRED Holstein Springer Cow. Leslie Greacen, Rosenoath.

ONE PAIR BAY GELDINGS, 5 AND 6 years old, 2,800; 1 Colt, rising four, 1,300; all sound. One Springer Holstein Cow. Arnott Boate, north of Fowler's Corners.

FOR SALE—2 YOUNG DURHAM COWS, about to freshen; One Bay Mare, rising 5; sound and quiet. 420 ring 3.

BLACK PERCHERON MARE, REGISTered, rising 6 years old, in Foal. Priced to sell. 'Phone Keene 34 ring 21.

CATTLE TO PASTURE. APPLY JOHN Preston, Route 1, Lakefield.

FOR SALE — YOUNG PIGS. 'PHONE 36 ring 41, Keene.

LEGHORN PULLETS, 4 WEEKS OLD; also Baby Chicks, 10c each. 'Phone 475.

FOR SALE—AGED GELDING. 'PHONE 531-15.

FOR SALE — BARRED ROCK CHICKS from Extra Profit Pullets, 9 Cents. Sydney Hall, Port Hope Highway.

Baby Chicks.

W. T.'S BRAY BARRED ROCK CHICKS averaged 1½ pounds at 6½ weeks. Bray Chicks will grow fast for you, too. Order yours now and cash in on next Fall's profits. Write for catalogue. Bray Hatchery, Peterborough, 'Phone 3834.

7z Seeds and Grains 7z

AMERICAN BANNER SEED OATS. Reg. Pearson, Lakefield, 'Phone 542-31.

CAR NO. 1 GOVERNMENT TESTED Seed Oats for Sale. Also Seed Barley. W. J. Charlton, Lakefield, Ont.

If the proverbial needle
In a haystack is ever
found it will be through
a Classified Ad in The
Examiner.

FOR SALE

8 Real Estate 8

LOT FOR SALE, 50 x 150 FEET, SOUTHend; reasonable. Write Box 110, Examiner.

CHOICE BUILDING LOTS, CORNER Robinson and Burnham, also Carlisle. Apply 61 Robinson Street. 'Phone 1037J.

50-ACRE FARM, BRICK HOUSE, GOOD Farm Buildings, well water, all land cleared. Reasonable for quick cash Sale. Write Box 96, Examiner.

TWO BRICK HOUSES, MODERN. 'Phone 2137M.

BRICK 7 ROOMS, MODERN, GARAGE, Large Lot, Crescent Street. Easy terms—$3,500.
Brick, 4 Rooms, bath, furnace, East City—$2,000.
M. STOREY
374½ George Street. 'Phone 939.

SEVEN-ROOMED BRICK HOUSE, Central. 'Phone 2946J.

FOR SALE OR RENT — MODERN Six-Roomed Bungalow, hardwood floors, large Living-room, fireplace, wired for electric stove. Immediate possession. 60, 51 Robinson Street (near Burnham). Adults. 'Phone 1037J.

FOR SALE — THE LATE FRANK Breckenridge Farm in the Township of Belmont; well wooded, running water, situate between Belmont Lake and Round Lake, with splendid water front for Summer Cottages. Immediate possession. Apply to Mrs. Frank Breckenridge, R. R. No. 2, Havelock, Ont.

MODERN RED PRESSED BRICK, CONtaining Eight Rooms, hardwood floors, hot water heating, laundry tubs, A1 location, West side. The bargain price is $5,200. Would cost $9,000 to replace. Apply H. J. McCannan, Realtor, 140 Simcoe.

9x Machinery, Etc. 9x

BUYING SCRAP IRON, BRASS, COPper, Waste Paper. Belting Belting, Pipe, Lumber, Steel Roofing. Peterborough Metal, 'Phone 697, 256 Simcoe

10 Used Cars 10

$65.00— CHEVROLET COACH, MOTOR Fenders, Body, Top, etc., in real good condition. 462 Donegal.

FORD MODEL A COUPE, RUMBLE seat. 186½ Hunter.

CARS WANTED
Cash Paid For
Good Used Cars
See Us For Your New Chrysler, Plymouth and Fargo Trucks.
CLIFF CURTIS,
FRED REVOY
288 Charlotte Street

'30 NASH, SEVEN-PASSENGER, $125.00 if sold To-night. (Cracked head). Dawson Service Station.

'29 HUDSON SPORT ROADSTER,6 WIRE wheels, motor and body perfect. Bargain. Must be Sold To-night. 310 McDonnel.

'31 SPECIAL BUICK SEDAN.
'30 PONTIAC COUPE.
'28 WHIPPET SEDAN.
'28 DURANT SEDAN.
'28 FORD TOURING.
'27 FORD COUPE.
WHITTINGTON'S SERVICE STATION.

ESSEX SEDAN, CHEAP FOR CASH. 'Phone 2256W.

TO RENT

11 To Rent—Miscellaneous 11

DESIRABLE HEATED OFFICES, OVER The Toronto Savings and Loan Company, recently Renovated and Redecorated. Apply 437 George Street.

MODERN HOUSE, HARDWOOD floors, central. Apply 306 Brock.

APARTMENT, HEATED, NEWLY DEcorated, Furnished, Unfurnished; Business Girls, Couples. 709 Water.

NEW FIVE-ROOMED LOWER APARTment, two fireplaces, separate porch, hot water heating. 'Phone 3825.

FOUR-ROOM UPPER APARTMENT, central. 'Phone 1615J.

SMALL BRICK, WITH CONVENIENCES on Twenty-five Acres; suitable market garden, large modern poultry houses and stables, electric lights and city water. Ideal opportunity to operate a Riding Stable. Inside City limits. Apply C. H. Rogers, 'Phone 151.

11X Apartments for Rent 11X

DUPLEX, JUNE 1ST, WEST; HEATED. Furnished; 2 adults. Write Box 94, Examiner.

LOWER, HEATED, COMFORTABLE, desirable. Bell Apartments.

THIS PAGE
IS WHERE
PRICES
MEET
PURSES

TO RENT

11XX Houses to Rent 11XX

SEVEN-ROOM MODERN HOUSE, WEST end, lovely home; rent $45.00. 'Phone 329J.

JUBILEE COTTAGE, CHEMONG PARK. Apply 204 Brock Street.

SEVEN-ROOMED MODERN HOUSE, West-end, lovely home; rent $45. 'Phone 529J.

SIX-ROOMED HOUSE, REID STREET, $30. Seven-Roomed House, Margaret Avenue, $35. Seven-Roomed House, Park Street, $35. Several Heated Apartments.
A. E. THOMPSON, Realtor
Kresge Building. - 'Phone 536.

COMFORTABLE LITTLE BUNGALOW, Garage, 3-piece bath. 183 Antrim.

SMALL HOUSE TO LET, 616 CHAMBERlain Street. Apply 165 Dublin Street.

BRICK 7-ROOM, WITH GARAGE, large garden. 76 Monaghan Road.

12 Rooms 12

TWO UNFURNISHED ROOMS,GROUND Floor. 251 George Street.

BRIGHT, FURNISHED BEDROOM, Ground Floor, central. 504 Rubidge, off McDonnel.

BED-SITTING-ROOM. APPLY 359 Stewart.

BED-SITTING - ROOM, FURNISHED. 584 Division Street.

ATTRACTIVELY FURNISHED BEDrooms. 'Phone 1055.

BRIGHT FURNISHED BEDROOM, GARage optional. 'Phone 2726W.

FOR TWO WEEKS ONLY — 2 FURnished Bedrooms, continuous hot water; central. 'Phone 1686F.

ROOM, WITH OR WITHOUT BOARD. 168 Stewart. 1497J.

ROOMS TO RENT. APPLY 877 WATER Street.

TWO PARTLY FURNISHED ROOMS. 499 Stewart.

THREE UNFURNISHED ROOMS, North-end, reasonable. 'Phone 1225W.

ROOMS TO RENT. 'PHONE 1732F.

WANTED

15 Miscellaneous 15

WANTED — LIVE POULTRY. HIGHest Prices. 'Phone 1726J, 170 Aylmer. Florence.

LIVE POULTRY — SPECIAL PRICE. 694W. 342 Stewart. M. Katz.

HIGHEST PRICES PAID FOR RAGS, Paper, Iron and Metals. J. Burfild. 'Phone 2505.

USED DELCO WANTED. WRITE BOX 72, Coe Hill, Ontario.

STABLE FOR RIDING CLUB; LIVING quarters. State full particulars, Box 70, Examiner.

CATTLE FOR PASTURE, FULLY ACcredited and Federal blood tested. 'Phone 495 ring 3.

CARPET OR RUG, 9 x 10 OR 12. WRITE Box 114, Examiner.

ONE OR TWO UNFURNISHED HOUSEkeeping Rooms, Ground Floor preferred, central or north. Write Box 113, Examiner.

WANTED, SMALL FURNISHED APARTment. Write Box 111, Examiner.

CATS, WITH YOUNG KITTENS TWO or Three Days old. 'Phone 2316.

WANTED — HIVES OF BEES. STATE price and particulars to Box 122, Examiner.

WANTED — BY MAY 1ST, SMALL House or Lower Apartment. Write Box 123, Examiner.

WANTED — MIDDLE-AGED HOUSEkeeper. Write Box 124, Examiner.

18 Help Wanted, Female 18

TWO REFINED WOMEN FOR SALES Organization. Part time and full time. Provisional salary plus commission. Apply, by letter, Box 120, Examiner.

LADY FOR DAY WORK, HOUSEcleaning or Laundry, experienced; references. 'Phone 1156W.

GOOD COOK-GENERAL. APPLY 544 Stewart. 'Phone 3997W.

BUILDING, 10 x 10 FEET. 'PHONE 1355W.

19 Help Wanted Male 19

EXPERIENCED FARM HAND, WITH reference. Apply Albert Ruth, Omemee, stating wages expected.

SINGLE EXPERIENCED FARM HAND; must understand machinery, good with horses and willing to do all kind of farm work. Apply Haboco Store, Charlotte Street.

DELIVERY BOY, IMMEDIATELY. Write Box 115, Examiner.

MAN WANTED FOR PETERBOROUGH to handle Quality Teas, Coffees, Cocoa, Spices, Extracts, Medicinal Preparations direct to established users. Excellent opening Peterborough County, also for Man with car. Write Ward's Products, John South, Hamilton.

19X Agents Wanted 19X

CALLING ALL SALESMEN! AGENTS! Would you consider a change that would really make money? New Sales Plan. Sale of 200 Guaranteed Food-Medicinal-Toilet Preparations. Lower prices. Liberal commission. Extra cash bonus. Free gifts. If you have a car and a little cash and want to sell something that repeats the year round in exclusive territory, write to Familex Co., 570 St. Clement, Montreal.

WANTED

20 Employment Wanted 20

CANADIAN LEGION HAVE LISTS OF Competent Returned Men to Fill Temporary or Permanent Positions Give the ex-Soldier a chance to work for you. 'Phone 141

HANDY MAN WANTS ODD JOBS. 'Phone 2931.

COMPETENT STENOGRAPHER-BOOKkeeper, experienced Office and Store, desires Position. Write Box 82, Examiner.

EXPERIENCED FARM HAND. 'PHONE 988 ring 15.

RELIABLE MAN WANTS WORK OF most any kind, experienced at Farming, can drive Truck, Chauffeur's license. Apply Randal Quackenbush, 33 Kenneth Avenue, Peterborough.

TREE CUTTING AND TRIMMING. Apply 536 Patterson Street.

21 Boarders Wanted 21

ROOM AND BOARD, CENTRAL. 251 George Street.

BOARDERS OR BOOMERS, CENTRAL. 'Phone 1137W.

GENTLEMEN BOARDERS, CENTRAL. 478 Aylmer.

MEN BOARDERS WANTED. 'PHONE 2608.

WARM ROOMS, WITH BOARD, GENtlemen. 'Phone 1647F.

COULD ACCOMMODATE FOUR IMmediately, good central location; good comfortable home, with reasonable rates to right party. 'Phone 2413W.

BOARD AND ROOM, REASONABLE. Apply 476 Aylmer Street.

ROOM AND BOARD, CENTRAL. 'Phone 2437W.

WHO CAN DO IT

22f Miscellaneous 22f

SAVE MONEY ON BUILDING MAterials by calling us Now. Halliday's Early Bird Sale Extended to 15th. Prices will definitely increase then. Halliday's Local Representative: Wm. J. Bull, 539 Downie. 'Phone 1086.

CARPENTER WORK, ALTERATIONS, and Repairs. 'Phone Harold Ephgrave, 2825J.

DUSTLESS FLOOR SANDING. J. B Vance. 773 Aylmer. 'Phone 1292.

CITY MOVING AND CARTAGE. R. Shearer, 'Phone 695J.

DUSTLESS SANDING — OLD FLOORS made like new by Waterproof Method. N. Graham, 2648W.

PAPERHANGING AND PAINTING. 'Phone 2312W.

EAVE TROUGHING
And Metal Roof Repairing
GOODFELLOW'S
Plumbing and Heating
— 379 Water Street
Phone 599

ROOF REPAIRING AND EAVETROUGH Cleaning. 'Phone 2015W.

PAINTING AND CHIMNEY CLEANING. 'Phone 2015W.

23 Auto Repairs and Accessories 23

COAL OIL, 16c. DISTILLATE, 12½c Vulcanizing. Car Repairs. Guaranteed Service. Dawson's Service Station. 'Phone 1533.

25x Dressmaking 25x

SUITS AND DRESSMAKING. ALSO Alterations. 'Phone 1944M.

DRESS AND MANTLE MAKING — Alterations. E. Mitchell, 593 Harvey. Telephone 899W.

28 Moving and Storage 28

SHORT DISTANCES OR ANYWHERE In Canada or United States, Covered Padded Vans. Experienced, Courteous Man. Apply, full particulars, M Rawlinson, Limited, 610 Yonge Street Toronto.

30 Painters and Paperhangers 30

KELLAR, THE DECORATOR
PAPERHANGING, PAINTING, AND Graining. We Sell Wallpaper and Guarantee our Work. 'Phone 2581 for Estimates City or Country.

G. E. WHIPP
Interior. 738 Water—3874. Exterior.

34 Radio Service 3

AUTO RADIO SALES AND SERVICE.
BROWN'S RADIO SERVICE AND SUPPLIES
547 George Street. 'Phone 1524.

RADIO SERVICE.
RADIOS REPAIRED EXPERTLY.
Let Us Relieve Your Problems.
OILATERIA
182 Simcoe Street. 'Phone 777

RADIO SERVICE
HAVE YOUR RADIO REPAIRED EXPERTLY AND PROMPTLY.
McCANNAN
RADIO ELECTRICAL SUPPLY STORE
140 Simcoe Street. Tel. 46.

CLASSIFIED
ADVERTISING
BRINGS RESULTS

LOST

37 LOST 37

BLACK LEATHER HAND BAG, CONtaining Small Sum of Money. Finder please leave at Eaton's Office.

BLACK LEATHER WALLET, WITH Valuable Papers, Lost in Downtown district. Please return to Prudential Office. Reward.

FROM THE Y.M.C.A., MONDAY NIGHT, a Boy's Bicycle. Finder return to the "Y."

PROFESSIONAL

41 Accountant 41

EDWARD HUMPAGE — Chartered Accountant. Loans. 397 George Street.

44 Lawyers 44

EMMETT P. SHEEHY — Bonded Attorney. Loans. 397 George Street.

PECK, KERR & McELDERRY — Barristers and Solicitors, 415 Water Street Peterborough, Telephone 1950. H. A. Peck, K.C., F. D. Kerr, K.C., V. J. McElderry K.C.

DUN. G. N. GORDON, K.C., W. B GORDON — Law Offices, 393-397 George Street, Appointment by Telephone, 3300 and 3301.

JACOB LOW — Barrister, Solicitor Notary Public. Money to Loan on First Mortgages. 219 Hunter Street West, Peterborough, Ont. 'Phone 2244. Nights and Holidays 1027.

W. R. PHILP — Barrister, Solicitor Notary Public. 385 Water Street 'Phone 602.

ALEXANDER L. ELLIOTT, K.C., M.P.P —Barrister, Etc. Money to Loan. Interviews by Appointment. Telephone 3. Office: 355 George Street, Kresge Building, Peterborough.

MONEY TO LOAN

MORTGAGE LOANS, 5½%. APPLY TO G. N. Gordon, K.C., and W. B. Gordon

$50 TO $500
LOANS
WITHOUT ENDORSERS
12 Months to Repay. Quick Service. No Credit Inquiries of Friends or Relatives
RATES AUTHORIZED BY SPECIAL ACT OF DOMINION PARLIAMENT.
CENTRAL FINANCE
CORPORAION
353 GEORGE SREET
13 KRESGE BUILDING
TELEPHONE 1703, PETERBOROUGH
Loans Made in Nearby Towns.
Tune in CFRB, 6-6.15 p.m. Daily.

MONEY TO LOAN
ON FIRST MORTGAGE ON IMPROVED City Property at Current Rates of Interest.
Apply: The Toronto Savings and Loan Company, 437 George Street, Peterborough.

HOME IMPROVEMENT

BUILDING, ALTERATIONS, REPAIRS. Consult Harold Ephgrave. 30 years' experience. 'Phone 2825J.
FOR CEMENT WORK
'Phone HOWARD ROSE 2312J
FREE ESTIMATES.

Plumbing and Heating.

FOR EXPERT PLUMBING AND HEATING REPAIRS & CONTRACTS SEE J. L. P. SMITH - 372 WATER ST

Electrical.

COMPLETE ELECTRICAL SERVICE
Electrical Fixtures
And Wiring Devices.
GRANT & LOUCKS
418 George Street. Tel 798

EXAMINER
CLASSIFIED ADS
GET CASH
FROM THOSE
WHO WANT
YOUR "DON'T WANTS"

The Examiner
CLASSIFIED
ADVERTISING RATES

Cash Rate:
1 Cent per Word or Figure per Insertion, Minimum Charge 25c

Charge Rate:
2 Cents per Word or Figure per Insertion, Minimum Charge 35c

Box Numbers:
One or more Consecutive Insertions 10c

Coming Events:
Per Word per Insertion 2½c
Minimum Charge 50c

Special Announcements:
Birth Announcements 50c
Engagement Announcements .. 50c
Marriage Announcements 50c
Death Notices 50c
Card of Thanks (up to 1 inch) 50c
In Memoriam (up to 2 inches) 75c
Over 2 inches (per inch extra) 50c

Legal, Municipal, Government, Auction Sales:
First Insertion, per agate line .. 12c
Repeat Insertions 6c

'PHONE 1600

NOTICES

49 NOTICES 49

Notice to Creditors

IN THE SURROGATE COURT OF THE COUNTY OF PETERBOROUGH.

IN THE ESTATE OF RICHARD WHITE.

All Persons having CLAIMS against the Estate of RICHARD WHITE, late of Lakefield, Retired Farmer, Deceased, who died on or about the 13th Day of March, 1938, are hereby notified to send to Hall, Hall & Stevenson, Peterborough, Ontario, on or before the 16th Day of April, 1938, full particulars of their Claims. Immediately after the said date the Executors will distribute the Assets of the said Deceased, having regard only to Claims of which they shall then have notice to the exclusion of all others, and they will not be liable to any person of whose Claim they shall not then have notice for the Assets so distributed or any part thereof.

DATED at Peterborough, this 29th Day of March, 1938.
JANE WHITE and J. W. STEVENSON, Executors,
By HALL, HALL & STEVENSON, Their Solicitors herein.

Notice to Creditors

IN THE SURROGATE COURT OF THE COUNTY OF PETERBOROUGH.

IN THE MATTER OF THE ESTATE of CATHERINE LILLICO, Late of the City of Peterborough, in the County of Peterborough, Widow, Deceased.

NOTICE IS HEREBY GIVEN, That all Creditors and others having CLAIMS against the Estate of the said CATHERINE LILLICO, Deceased, who died on or about the 27th Day of January, A.D. 1938, are required to deliver or send by post prepaid, on or before the 30th Day of April, 1938, to the undersigned Solicitor for the Executrices of the said Estate, their names and addresses and full descriptions and particulars in writing of their Claims and Statement of their Accounts and the nature of the Securities (if any) held by them duly verified by Statutory Declaration.

AND TAKE NOTICE, That after the said 30th Day of April, 1938, the Executrices will proceed to distribute the Assets of the Estate among the parties entitled thereto, having regard only to the Claims of which they shall then have had notice.

DATED at Peterborough, this 18th Day of March, A.D. 1938.
JAMES FORDYCE STRICKLAND,
375 Water Street,
Peterborough, Ontario,
Solicitor for the Executrices:
ELLA PAMMETT AND HAZEL WADE.

Tenders For Clothing

SEALED TENDERS, addressed to the undersigned, and endorsed, "TENDER FOR CLOTHING," will be received up to 5 o'clock, on Wednesday, the 27th Day of April, 1938, for Uniforms and other Clothing for Members of the FIRE DEPARTMENT.

Specifications may be seen at the Office of the Chief of the Department at the Fire Station.

The lowest or any Tender not necessarily accepted.

S. R. ARMSTRONG
City Clerk.

Painting Smoke Stack

SEALED TENDERS will be received up to 5 o'clock p.m., on Monday, the 25th Day of April, 1938, for the PAINTING OF THE SMOKE STACK at the Peterborough Incinerator.

Stack to be Wire Brushed and Painted (2) Two Coats with Black Smoke Stack Paint.

Tenders are to be marked 'TENDER FOR PAINTING STACK," and addressed to the City Clerk's Office, Peterborough.

The lowest or any Tender not necessarily accepted.

H. J. McCANNAN,
Chairman Property Committee.

Notice to Creditors

WILLIAM STEINKRAUSS ESTATE.

All persons having CLAIMS against the Estate of WILLIAM STEINKRAUSS, who died at the City of Peterborough, in the County of Peterborough, on or about the 2nd Day of October, 1936, are required to deliver the same to G. N. Gordon, 395 George Street, Peterborough, the Solicitor for the said Estate, on or before the 10th Day of May, 1938, on which date the Estate will be distributed, having regard only to the Claims of which the Executor shall then have had notice.

DATED this 11th Day of April, 1938.
G. N. GORDON,
Solicitor for the Estate of William Steinkrauss.

50 AUCTION SALES 50

FOR A SUCCESSFUL AUCTION — J. H. MILES, Auctioneer, Valuator. Tel. 1477.

MILES' AUCTION ROOM — THURSday, April 14, at 1.30: Beautiful Nine-Piece Solid Oak Dining Suite, Library Table, Serving Table, Assortment Mirrors, Dressers, Beds, Cupboards, Wicker Suite, Cooking Utensils, etc.

EXTRA INCOME

You can easily rent that extra bedroom. Just phone the Ad Taker at

THE EXAMINER
TEL. 1600

POPEYE —By E. C. Segar

THE TUTTS By Crawford Young

SALLY'S SALLIES

The trouble with many photos is that the people in them look as though they were having their photo taken.

DONALD DUCK By Walt Disney

TILLIE THE TOILER —By Russ Westover

HENRY —By Carl Anderson

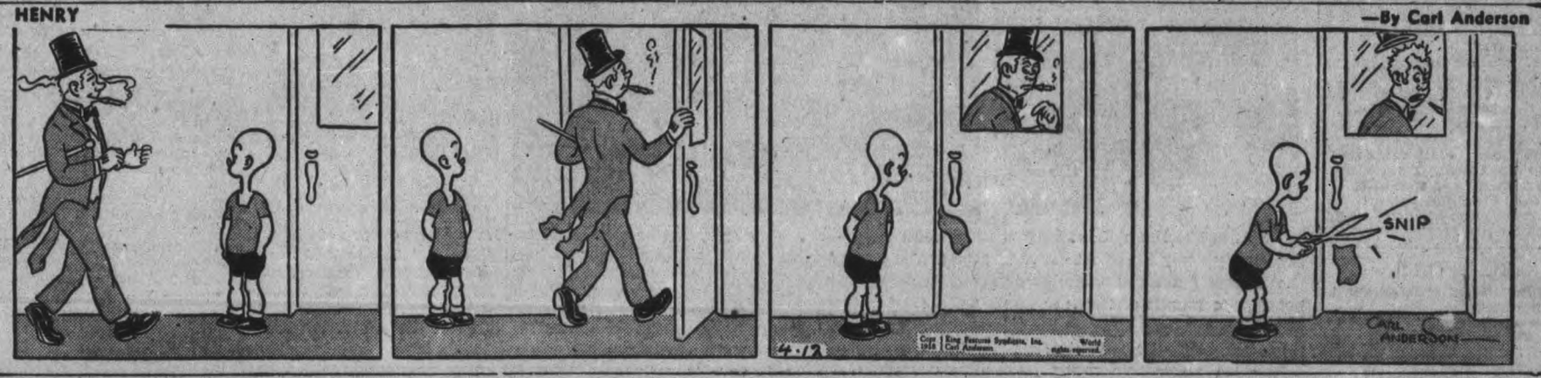

MUGGS AND SKEETER —By Wally Bishop

BRICK BRADFORD —By William Ritt and Clarence Gray

BRINGING UP FATHER —By George McManus

THE GUMPS

PAST SCHOOL STOP GIRLS JUMP TRUCK GET BADLY HURT

ST. CATHARINES, Ont., April 12—(CP)—Three sisters were taken to Niagara Falls General Hospita on Monday with injuries received in an unusual accident.

The children, daughters of Mr. and Mrs. Frank Deacon, Crysiers Road near Queenston are, Hattie Deacon, 13, head lacerations and lacerated and bruised legs; Grace Deacon 11, head injuries, concussion of the brain; Florence Deacon, 9, face and head lacerations and body and leg cuts and bruises.

The girls were walking along Crysler Road when Ernest W. Irwin, of Niagara township, who lives nearby the Deacon farm came along the road, stopped his truck and offered them a lift to school. They attend Maple Leaf School on the Creek Road. The sisters jumped into the back of the truck.

As Irwin approached the school it was reported he forgot about the girls and started to drive past the school house. The girls shouted to him but their voices were not heard by Irwin in the closed cab of his truck.

Leap At 30 Miles An Hour.

Florence became frightened and feared she was going to miss school. She leaped from the truck which Irwin estimated was travelling about 30 miles per hour.

She landed face first on the asphalt road. Hattie, seeing her sister lying in the road, jumped after her and also landed face first. Grace also jumped and she landed feet first and her head came back and struck the road.

Irwin, who was accompanied by his son Claude, realized when he was about a half mile past the school that he had forgot to let the girls off. He stopped his truck and the son stepped out to tell the girls that his father would drive them back to the school. Irwin turned his truck around and sped back.

He found the girls being cared for by a motorist who had found them lying on the road.

BENSFORT

Miss Beryl Wood of Peterborough spent the week-end at the home of Mr. and Mrs. E. Wood.

Mrs. George Nurse spent the week-end at the home of Mr. and Mrs. C. Emberson.

Mr. and Mrs. John Pipher, Mervin Pipher and Gus Anstey were visitors to Millbrook on Sunday.

Mrs. Stewart Hall of Millbrook and Mr. Willis Hall of Centreville visited Mrs. Robert Roddy on Sunday.

Mr. and Mrs. Judson Pue and family visited Mr. and Mrs. E. Dawson on Sunday.

Mrs. Edmund Dawson had the misfortune to fall on a polished floor on Friday, fracturing a bone in her ankle.

Miss Helen Howson was a Sunday dinner guest of Miss Eleanor Morrison.

A Cough Won't Go Away Of Itself

Many people get a nasty cough and do not pay any attention to it, saying, "Oh, it will wear away in a short time," but even should it, serious injury may have been done to the bronchial tubes by the prolonged, harsh, racking coughing.

Too much stress cannot be laid on the fact that on the first sign of a cold or cough it should be gotten rid of immediately, as failure to do so may prove a serious matter to the general health.

Dr. Wood's Norway Pine Syrup has been on the market for the past forty-eight years, and we can recommend it as being one of the best remedies for colds and coughs you can possibly procure.

MISS AGNES S. FRASER, R.R. 4, New Glasgow, N.S., writes:—"I had a terrible cough. I used to cough a lot at night. I could not get rid of it. A friend told me about Dr. Wood's Norway Pine Syrup. It relieved my cough right away."

Put up by The T. Milburn Co., Ltd.

Trapping Days In The Mar shes Of Southern Ontario

Scenes like those above may be witnessed these days in practically every bit of marsh land around the country as the trapper hunts the rambling muskrat. At dawn, or even before, the rounds of the traps start as in (1) the trapper shoves his punt out through the bull rushes then stands up (2) to pole along the better to see—"yep that one over there" he says. Out he comes and the trap (3) is set for another $1 catch (that's all they are paying for them this year in most places). Out on shore (4) skinning operation starts on one of the ten furry victims (5) of the morning's rounds and in a very few minutes the expert will have them all fleshed out and on the stretchers (6) to await the end of the season and the fur buyer.

FRENCH STRIKE WIDENS HOURLY

PARIS, April 12—(CP-Havas).—Strikes in metallurgical plants around Paris became general today.

Ranks of the 60,000 workers already out nearly doubled when the Renault factories and then a whole series of others were occupied by the workers.

Pickets took up positions at all gates and inside the plants which resumed the appearance they had in June, 1936, when strikers raised the red flag over virtually every factory in the city.

Spread of the strikes folowed a statement by Premier Edouard Daladier Saturday to the effect that his new government would not tolerate the occupation of factories and that the strikers would be evacuated from the plants as "humanely" as possible.

More than 1,000 telephone workers at Billancourt, in Boulogne, occupied their building when the company rejected terms presented to them.

BONARLAW

Mrs. Arthur Knott and Mrs. Geo. Hewitt of Peterborough are spending this week with their father, Mr. Isaac McInvoy.

Mrs. Bartholomew Stiles left on Friday for Clinton, Ontario, where she will spend the summer.

Mr. and Mrs. Hugh Jones of Marmora visited Mr. Allen McComb's recently.

Mr. Simon Mathews visited Mr. Isaac McInroy on Thursday evening.

Looking Back
On This Date

A hundred years ago today the people of the then very small Toronto witnessed a spectacle which was never repeated in that city, the public execution of two "traitors", Samuel Lount and Peter Matthews. The Tories turned out, on the fringe of the crowd, to gloat over the "triumph of law and order." The common folk stood in silence and in horror as the law took its vengeance upon the two men who were to be martyrs for self-government, the other political prisoners in the jail nearby watched with tear-filled eyes, not knowing whether it might not be their fate to also mount the scaffold, but resolved that if it were, they would meet their doom with the same courage as did the two York county yeomen who died that we might have political freedom.

Fred Williams

Robertson's Landmarks of Toronto quotes from The Christian Monitor of April, 1838, that the two men went to their deaths in the presence of a huge concourse of spectators.

"The drop was erected in the open space between the jail and the court house," runs the account, "early in the morning persons beginning to assemble to witness the awful exit of the unhappy men who had forfeited their lives by the prominent part which they took in the late unnatural rebellion. A highly creditable degree of commiseration for them appeared to prevail almost universally, but not the slightest indication was given of any intention to interrupt the administration of the law.

"An armed force composed of the volunteer companies in the city was in readiness under the direction of the civil authorities to preserve order; but we are happy to say that their interference was not required."

The two bodies were buried in the potters field (now the junction of Bay and Bloor streets), but years later were removed to the Necropolis, not far from where Lount had sallied forth to meet the military on that December day in 1837, and there they were placed in a double grave over which stands a monument.

By a coincidence that April 12, 1838, was the 60th birthday of John Strachan, the rector of St. James church, archdeacon, and soon to be the first bishop.

UNDER THEIR NOSES

TORONTO, April 12—(CP).—Police were Johnny-on-the-spot for this safe-cracking. Seven officers sat in a cruiser Saturday night when their radio droned a warning an east end store was being burgled. It took them just six seconds to get there as they happened to be just across the road.

Eric Cameron, 24, Mike Budiuck, 22, and Frank Kenpedy, 21, were arrested for shop-breaking. Police said they were hard at work on a news agent's safe when they broke into the store.

MARMORA

11 ARE CONFIRMED ON PALM SUNDAY

(Examiner Correspondence.)

MARMORA, April 12.—Confirmation services were held in the Anglican Parish of Marmora on Palm Sunday by the Lord Bishop of Ontario. Members of St. Paul's choir, with Mrs. L. R. Rundle as organist, led in the singing of hymns at Holy Trinity Church, where service was held at 3 p.m., and Mr. and Mrs. Ray Brown received the rite of confirmation.

Bishop Lyons chose as his text, Revelations 3, 11: "Hold that fast which thou hast." The evening service at St. Paul's was largely attended. The following were confirmed by the Bishop: Garrett Vincent, David Rhind, Arthur Lummiss, George Smith, Jennie Gray, Zeta Mumby, Kathleen Kerr, Enid Rogers and Mary Smith. The Bishop gave a very impressive address upon 'God and His Worship.' During the offertory, Mrs. P. Gray sang "The Holy City."

At the evening service at St. Paul's members of Marmora Branch No. 237, Canadian Legion, with members of the Ladies' Auxiliary were in attendance being led on the parade from the Memorial Hall to the church and back by Marmora Canadian Legion Band.

The lesson was read by Comrade W. J. Cottrell, and Rural Dean A. B. Caldwell in choosing "The King of Hearts" as his subject, spoke on the implications of Palm Sunday. Last Post and Reveille were sounded at the Memorial Hall by Comrade G. Brooks as the parade returned from the church. Comrade W. Bedore, recently elected president, was in charge of the parade, and upon its dismissal thanked the three organizations for turning out.

Paper Is Run Off On Southern Pine

SAVANNAH, Ga., April 12—(AP)—Successful printing of a daily newspaper on paper manufactured from black gum pulpwood was announced Saturday by Dr. Charles H. Herty, chemist who first developed newsprint from slash pine.

Bankers throughout the United States will receive copies of the Savannah Evening Press, printed on both black gum and slash pine paper, Dr. Herty said, in a nationwide effort to attract attention to "a profitable investment field."

Paper manufactured in the Herty Foundation laboratory here was used in the test runs Thursday. Dr. Herty said the paper showed up in first class shape and added that it was not any more difficult to make paper from black gum than from slash pine.

MARMORA

Roy Burridge whose ninth birthday fell on Tuesday of this week was tendered a pleasing party by fellow members of his Sunday school class at the Legion Room on Thursday evening.

Mrs. Jacob Wilkes had the misfortune to fall and dislocate her shoulder on Tuesday evening as she was proceeding towards her home from Madoc street. The injury sustained is most painful and Mrs. Wilkes will be unable to use her arm for some time.

Miss Josie Shannon is spending a few days in Toronto.

CAMPBELLFORD

Dr. and Mrs. C. S. Reddick and Mr. Bruce Reddick spent a few days of the past week with friends in Toronto.

Miss Margaret Dickson of Orono was a visitor during the week-end of her sister, Miss Marian Dickson of town.

Miss Mary Stephens was a week-end guest of Miss Georgia Davidson.

BRITAIN PRODUCES 2,000 NAZI VOTERS FOR PARTY AT SEA

LONDON, April 12 (CP-Havas).—Chancellor Hitler's annexation of Austria was endorsed by 2,000-odd Austrian and German residents of Great Britain in gay ballotting ceremonies aboard the excursion steamship Wilhelm Gustloff yesterday.

The Germans and Austrians, who came by bus, train and automobile from all parts of the United Kingdom, cast their ballots three miles off the British coast.

The final vote was:

Germans, 1,167 yes, five no.
Austrians, 801 yes, five no.
Two ballots were invalidated.

Chanting German songs to the accompaniment of accordions, the citizens of greater Germany marched up the gangplank of Tilbury linked arm in arm. Orchestras on shipboard played "Deutschland Ueber Alles," and arms shot up in the Nazi salute as the ship pulled out.

Great quantities of beer, sausage and potatoes were served the passengers as they celebrated the completion of the voting with singing and dancing in which the ship's crew and passengers joined.

THE STARS SAY . . .

By GENEVIEVE KEMBLE

For Wednesday, April 13.

A very lively and strenuous day is forecast from the ruling lunar and mutual aspects, although there may be setbacks, disputes, hostility, and determined opposition to challenge the capabilities and calm judgment. Quarrels and strife, as well as impulsive and reckless tendencies, had best be translated into tact, cleverness and industry, rather than violence and fiery technique.

If This Is Your Birthday,

Those whose birthday it is may expect a year in which the energies and business stamina will be challenged by open opposition, setbacks and disappointments, as well as dangers through fraud, treachery, and dubious circumstances. The most successful issues will come through vigilance to fraud, hard work, shrewdness and tact, rather than reckless deeds and violent arguments or open quarrels.

A child born on this day may be energetic and enterprising, but likely to be carried to defeating heights of temper, rashness and extremes in conduct, unless it be given early training and discipline in self-control and calmness.

Sheik Of Araby's Favorite Son Takes Bride Of Modern Mind

Algiers, North Africa, April 12 THE sheik of Araby's favorite son and his modern-minded bride-to-be awaited the hour of their wedding today in the sheik's palace of ancient Biskra.

The ceremony, uniting two great familes of Algerian nobility, and strictly in accord with moslem rites, was preceded by a reception for French officals in which the bridegroom, Si Mohammed Ben Gana, pledged allegiance to the French republic.

The bride Douja Ben Smais daughter of a wealthy professor, is equally firm in her support of France. Educated in European ways, she disregarded traditional moslem custom by making the trip from Algiers to Biskra with her face unveiled. She wore a tailored travelling suit.

Despite her leanings toward European customs, however, she said she would adhere to the cloistered life of Islam at Biskra.

MILLBROOK

Mrs. Ira Dawson and son, Aylmer, of Bewdley, were guests of Mr. and Mrs. J. N. McGill on Wednesday.

Albert Doak, of Orillia, and his sister, Mrs. Bolton Price, are visiting their aunt, Mrs. George Hetherington, called here owing to the death of their uncle, Mr. Hetherington.

Strength through united effort

The thrilling speed of the eight-oared crew far surpasses the best efforts of even the champion single sculler. Teamwork excells individual effort.

When you assure with the North American Life you team up with 70,000 other policyholders all pulling together for their mutual protection and profit.

North American liberality to policyholders springs from a *mutual* company set-up which allows all profits and surplus to be used for policyholders alone. Ask about the low-cost Life Preferred Plan.

NORTH AMERICAN LIFE Solid as the Continent

D. V. KETCHESON, Branch Manager, ROYAL BANK BLDG. Peterborough, Ont.

ALL PROFITS FOR POLICYHOLDERS

THE CANADIAN DEPARTMENT STORES LIMITED

STORE HOURS—9 a.m. to 5.30 p.m.; Saturday: 9 a.m. to 9.30 p.m. PHONE 3000

C.D.S. Only 3 Shopping Days before EASTER

The Smart Spring Fashion

2-Piece Tailored **SUITS**

- Smartly Tailored
- Misses' Sizes
- Various Shades

They're ultra chic and very smart. In the favorite man tailored styles—with that new "1938 look." In swank men's wear, woollens, flannels, sharkskins, novelty worsteds, chalk stripes — skirts smartly tailored, pleat back and front, one button pocket, fitted back and large lapels. Colors navy and grey. Sizes 14 to 40. Each

7.95 to 19.75

—2nd Floor, C.D.S.

Accent Your Easter Costume with Smart Gloves

Women's Mayfair Fabric Gloves

Simplex quality chamo-suede (fabric) gloves in a wide choice of newest styles featuring handsewn points, leather trims, zippers, buttons. Black, navy, brown, green, wine ,tan. Sizes 6 to 7½. Pair **1.00**

Women's Capeskin Gloves

Neat slip-on capeskin (sheepskin) gloves with fancy stitched points. In black, navy, brown beige and grey. Sizes 6 to 7½. Pair. **1.29**

Children's Fabric Gloves

Smart little novelty cuff style in white or beige chamo-suede (fabric). Sizes 3 to 6 for ages 6 to 12 years. Pair ..... **.39**

—Main Floor, C.D.S.

Smart Styles in "Pin Money" SHOES

PAIR **3.35**

High style fashions at a budget price. Styles you'd expect to pay much higher prices for, in fashionable gabardines and calf leathers. Featuring high front gore pumps and ties. In new shoe shades which includes Pari-sand. Sizes 4 to 8, A to C widths. Pair 3.35

—Main Floor, C.D.S.

Lovely Slips In Real Silk Satin

Dress up underneath for your Spring costume. A lovely heavy real silk satin slip, bias cut with silk gorgette insets of tiny tucks at top. Adjustable shoulder straps and comes in Tea Rose or white. Sizes 32 to 42. Special each.. **1.69**

—2nd Floor, C.D.S.

Easter Flowers

EASTER LILLIES, bloom or bud ..... **.25**

ROSE BUSHES, pot ..... **.59**

MIXED POTS OF FLOWERS, pot ..... **.49**

—Main Floor, C.D.S.

EXTRA SPECIAL! Women's, Misses' Rayon Taffeta Slips

They were a sell-out the last time we offered them, so we urge early shopping, to save disappointment. Bias cut, with adjustable shoulder straps, in tailored style. Sizes 32 to 42. White. Special, each ..... **.49**

—2nd Floor, C.D.S.

THE CANADIAN DEPARTMENT STORES LIMITED

Sail on a Stately Duchess

● *20,000 tons of sturdy steel...* 600 feet of low-cost luxury—such are the stately *Duchess* liners, largest, fastest ships sailing regularly from Montreal and Quebec. *Duchesses* have staterooms with real beds ::: open sports decks ::: glass-enclosed observation rooms ::: luxurious lounges and quiet card rooms: Comfortable, even-lower-cost *Mont* ships also sail from Montreal and Quebec: Or choose the world-cruise ship *Empress of Britain* or *Empress of Australia* from Quebec. All follow the "39% Less Ocean" route ::: the sheltered St. Lawrence Seaway to British and Continental ports. Cabin, Tourist and Third Class ::: All-expense tours.

Empire Exhibition, Glasgow, May to October
International Eucharistic Congress, Budapest, May 23 to 29

Get full information from your own travel agent or E. F. Thompson, Steamship General Agent, Canadian Pacific Building, Toronto.

Canadian Pacific

"Always Carry Canadian Pacific Travellers' Cheques... Good the World Over"

Tomorrow
COOLER; SHOWERS.

The Peterborough Examiner

Last Year
MAXIMUM 61 - MINIMUM 31

VOL. LXXX, No. 87 — PETERBOROUGH, WEDNESDAY, APRIL 13, 1938 — PRICE THREE CENTS

'BUDGET FOR 30 P.C. RELIEF' QUEEN'S PARK WARNS

CALL TO CANADA LOOMS ON R.A.F. FIGHTER PLANES

Britain May Extend Bids to U.S. Plants

LONDON, April 13. — (AP). — Earl Winterton, Chancellor of the Duchy of Lancaster, announced in the House of Commons to-day that the government was investigating the possibility of buying airplanes in Canada and the United States for the Royal Air Force.

Cheers greeted this statement, with which Lord Winterton replied to two questioners:

"Definite exploratory action has been taken in regard to the possibility of providing aircraft for the R.A.F. from the United States and Canada."

Numerous Members of Parliament have advocated this step as the only way to catch up with Germany's aircraft production in the near future. Great Britain's aviation factories, although working day and night, still are unable to meet the demand.

Some members have urged the government to build aircraft factories in Canada, arguing that in case of war a direct supply of planes from the United States might be shut off by neutrality act.

Officials refused to comment on unconfirmed reports that the Air Ministry already had sent a technical mission to the United States to examine the latest plane models and production methods.

Shadow Factories Now

OTTAWA, April 13 (CP)—Considerable progress has been made in the way of setting up "shadow factories" in Canada for manufacturing not only aircraft but also of various types of war material, it was learned here today.

"Shadow factories," it was explained, were those which had been surveyed by the government with a view to ascertaining their potential productive capacity of armaments.

A survey by the national defence department some time ago embraced more than 700 Canadian concerns.

Already some Canadian plants are turning out war material for the British government. Shells for the new 3.45 inch field gun are made by the National Steel Car Co. of Hamilton.

So far as British purchases of aircraft in Canada were concerned, nine Canadian firms are building airplanes for the national defence department, all of them types employed by the Royal Air Force. These embrace machines from the "ab initio" training type to the speediest fighters and bombers.

Some of those companies have representatives in London and they are believed to be advancing to the war office the advantages of having efficient aircraft factories established remote from centres that are liable to be destroyed by aerial bombing in event of war.

Following are the Canadian companies with which the defence department has contracts :Canadian Vickers Ltd., Montreal; Fairchild Aircraft Ltd., Longueuil, Que., Noorduyn Aircraft Ltd., St. Lambert, Que.; Ottawa Car Mfg. Co., Ottawa; DeHavilland Aircraft Co. of Canada, Toronto; Fleet Aircraft Co. Ltd., Fort Erie, Ont.; Boering Aircraft Ct., Vancouver; Canadian Car and Foundry Ltd., Montreal, and National Steel Car Co. Hamilton.

Canada's aircraft program envisages delivery of 102 first line planes under the 1937 appropriation, and 75 under the current year's vote.

U.S. Plans Spending Billion and Half Upon Public Works

Roosevelt Hopes It Will Revive Business, Industry; Adds Billion and Quarter to Keep Relief Work Up

WASHINGTON, April 13. (AP).—President Roosevelt and his economic advisers worked at top speed today to complete a new recovery and relief program, apparently agreed upon at a long night conference at the White House.

While the conferees did not disclose details, it was indicated the keystone probably would be a proposal to spend $1,500.000.000 on public works as a means of reviving United States business and industry.

This would be in addition to a $1,250,000,000 relief appropriation, which would let the works progress administration carry a peak load of unemployed from next July 1 to Feb. 1. 1939.

Both the public works and relief proposals were expected to be covered in a presidential message to congress tomorrow. Its first draft was gone over by the five cabinet members and three other administration officals at last night's three-hour meeting.

It probably will be followed tomorrow night by a 45-minute "fireside chat" in which the President may exlpain to the nation his views on the genera leconomic situation and the reasons for his new program.

Time has been reserved on continent-wide radio chains beginning at 10.30 p.m., EST.

ACTORS DOUBLE UP PUT CIRCUS OVER

NEW YORK, April 13.—(AP).—Strike or no strike, "the greatest show on earth" must go on—and it did.

There were no peanuts or popcorn at last night's performance in Madison Square Garden as several hundred attendants, cogs in smooth running machine of the modern circus, quit the sawdust for the picket line, but tradition was preserved.

John Ringling North, 34-year-old "boss" of the Ringling Borthers and Barnum and aBiley circus, tugged at ropes and guy wires, a circus lawyer pushed seal wagons, clowns fetched and carried; and the eight foot "Texas giant" helped push the 10-ton cage wagon of Gargantua, the gorilla, in place of a six horse team.

The strikers, members of the American Federation of Actors, an American Federation of Labor affiliate, walked out in a wage dispute a few minutes before the night performance was scheduled to start.

10,000 Waiting the Show.

With an audience of more than 10,000 persons waiting, and cirtually no one to do the technical work, North ordered the assembly call blown.

Slightly bewildered performers pitched in with enthusiasm and for three hours "doubled" in the thousands of tasks of property-lugging, rigging and other work usually done by the attendants.

Professional jealousy was forgotten as members of one bareback riding troupe acted as grooms for another.

So successful were the combined efforts that many in the audience did not realize anything was wrong until North, as the show neared its end, thanked them for their indulgence during difficulties.

EASTERN ONTARIO ORANGEMEN POUR TO PT. HOPE RALLY

PORT HOPE, Ont., April 13 (C.P.)—Delegates from all sections of Eastern Ontario were in this Durham County town to-day for the annual convention of the Orange Grand Lodge, Province of Ontario East. More than 800 were expected to be registered.

Largest of the four separate conventions during the three-day sessions, the Loyal Orange Lodge meeting, opened to-day. The Ladies' Orange Benevolent Association and the Young Britons will hold their meetings to-night. The Provincial Grand Black Chapter convention opened yesterday with more than 100 delegates attending.

J. E. Magladry of Ottawa was elected Grand Master of Grand Black Preceptory with W. A. Andrews of Oxford Mills, Dep. Grand Master; C. E. Way of Tweed, Associate Grand Master. G. E. Raaflaud of Pembroke, retiring Grand Master, presided at the opening session.

The Grand Black Chapter passed two resolutions: One, that a letter of sympathy be forwarded to H. A. Graham of Kingston, Past Grand Master of British America and Grand Organizer for the Loyal Orange Lodge, whose wife died last week; and two, that a letter of sympathy be forwarded to J. C. Farquharson of Ottawa, Past Grand Master of Ontario East, who is ill at Ottawa.

This is the fourth time Port Hope has been host to the Orange Grand Lodge, Mayor George Bennett said in his official address of welcome. Conventions were held here in 1888, 1898, and in 1908.

Noted Speakers On List.

Other speakers today included J. L. Steel of Russell, Grand Master of British North America; T. H. Bell, Toronto; W. J. Armstrong, Toronto, editor of the Orange Sentinel; and Rev. R. A. Spencer of

ORANGEMEN

(Continued on Page 8, Column 3)

Woman Is Injured By Car At Bewdley

Mrs. Maud Gainer, 60, of Bewdley suffered a broken right leg, bruises and shock when she was knocked down by a car on Highway 28 at 11.15 today. The car was being driven by Mrs. Sam Bell of Bridgenorth. Mrs. Gainer had just gotten off the bus coming from Port Hope at Bewdley and she walked around the rear end of the vehicle and into the path of the Bell car. She was take nto Port Hope Hospital.

Wild West Cowboy

Are they Indians or cattle thieves in the imagination of this valiant Wild West Cowboy! He is Arthur Sanders, eight-year-old son of Mr. and Mrs. Edwin Sanders, Water Street north.

Toronto Trio Meet Death In Crash

Speeding Car Hits Parked Truck Near Tilbury As Victims Return From Vacationing in Florida

TILBURY, Ont., April 13. (CP).—Three Toronto people returning to their homes from a southern vacation met death five miles east of here last night when their automobile crashed into the rear of a parked truck.

Harry Downing, 53-year-old dairy company executive and former athlete, his wife, Edith, and Robert Greer, 38, were killed in the terrific collision. The Downings were crushed when the engine was driven back through the car's front seat. An inquest will be held today.

Elmer Johnstone, driver of the truck, owned by Western Freight Lines, said his machine was parked at the side of the road with a broken connecting rod when the accident occurred. He was talking to another Western driver when they saw the Downing car approaching and jumped to safety.

Provincial police constables here said there was good visability and the road was clear at the time of the crash.

A Great Sportsman

Years ago, Downing played baseball with various Toronto teams and recently managed the Downing Dairy team in the Western City League. He was returning from Chicago and Avon Park, Fla., where Toronto Maple Leafs of the International Baseball League, are training. In Chicago he had competed in a bowling tournament. He was president of the Downing Dairy Company.

Tilbury is 15 miles south of Chatham.

Downing was father of Ruth Downing, one of the Dominion's outstanding swimmers. He used to row a boat behind her during Canadian National Exhibition marathon swims.

Greer was a star catcher in Toronto sandlot baseball. He tried out for a place on the Maple Leafs' team, but was unsuccessful. Another Toronto Amateur player, Frank Cater, failed to make the homeward trip with Downing only because he was asked to stay longer at the training camp.

2 Held For Theft In Cobourg Case

COBOURG, Ont., April 13.—(CP).—Discovery a vacant summer home had been broken into recently, was made yesterday as a result of the arrest of two men, William Doamer and Alfred Harris in Toronto. The two were caught, it was said, attempting to sell some articles in a second hand store. They later told police that they had stolen them from a home in Cobourg. Toronto police notified Cobourg and Chief W. J. Carey of Cobourg made an investigation, learning the home of F. G. Kay, summer visitor, had been entered. About $350 worth of furs, jewels, and other articles were stolen it is said. Chief Carey went to Toronto to-day to bring them back to Cobourg.

IMPERIAL JEWELS STOLEN

LONDON, April 13.— (AP).—An undetermined amount of jewelry which once belonged to the Russian Imperial family was stolen to-day from the home of Sir Harold and Lady Zia Wernher, Thorpe Lubenham Hall, in Leicestershire.

Lady Zia is the eldest daughter of the Russian Grand Duke Michael. She is a noted patron of the turf.

PLAYWRIGHT DIES

MADRID, April 13 (AP).—Alvarez Quintero, 67, Spanish playwright, died yesterday. With a surviving brother, he had collaborated in the production of more than 300 comedies.

All Further Federal Cuts Will Fall On Municipalities

Department Points Out Ottawa's Share Only 21% For First 3 Months of 1938, With Future Uncertain

TORONTO, April 13. (CP).—Until the Ontario government can reach a new agreement with Ottawa on the division of relief costs, municipalities of the province have been warned by the Department of Municipal Affairs to budget for at least 30 per cent of their estimated gross relief costs.

Furthermore if the Federal contribution is reduced from April 1, the extra burden will be passed on to the municipalities. E. A. Horton, Deputy Minister of Municipal Affairs, announced today that in the event of reduced grants from Ottawo the municipalities will have to "take up the slack."

For the first three months of this year Federal contributions totalled $1,395,000 or 21.86 per cent of the gross cost of all municipalities. During this three-month period the Ontario government contributed 45.09 per cent and the municipal burden was, therefore, 33.05 of the gross.

Future Uncertain

The division of costs for the remainder of the year, however, remains uncertain and the circular issued by Mr. Horton on the instructions of Hon. Eric Cross, Minister of Municipal Affairs, cautions the municipalities that their burden may be increased.

In the negotiations for a new agreement this month the province will urge again a 40-40 split of costs by the two governments leaving the municipalities to pay only 20 per cent.

"Until the answer is known." Mr. Horton suggests, "the municipalities should budget for 30 per cent. of the estimated gross costs for the nine months. If the Federal contribution is less, however, than the prevailing monthly grant, your share will be increased on a prorata basis."

ORDER TO MEXICO STIRS PRESS JIBE

MANCHESTER, Eng., April 13. —(CP Cable.) — The Manchester Guardian, which has long been urging the British government to take a stronger stand towards Germany and Italy, to-day pokes fun at His Majesty's government's dictum to Mexico.

"No one can now accuse the British government of not putting up a bold front to a foreign State with whose policy it disagrees," the Liberal newspaper said. "The British Lion has roared at last. It is true it roars at a distance of a few thousand miles and seeks to terrify a weak and insecure State, but it roars all the same.

"The Mexican government now knows that whatever else the British government will suffer tamely it will not suffer the expropriation of British property — by a small State.

"This, of course, is language only used by the strong towards the weak. It is calculated, naturally, to make the Mexicans love us and to cease their unreasonable public demonstrations against Imperialism and the domination of the economic life of their country by foreign capital. But it is a little difficult to understand all the same."

WILD LIFE LOSES GREAT DEFENDER AS GREY OWL DIES

PRINCE ALBERT, Sask., April 13 (CP) — Lover of wild life and staunch campaigner for animal conservation, Grey Owl died in Prince Albert hospital today. The noted Canadian Indian's death came suddenly.

Tall and distinguished, Grey Owl carried his pleas on behalf of the forest animals he loved throughout Canada, the United States and across the ocean to the British Isles. Only recently he returned from a tour of the old country where he delivered numerous lectures.

He first launched his conservation work seriously in riding Mountain National Park, 180 miles northwest of Winnipeg, after spending his early life with an Indian band of trappers in northern Quebec. Struck by wanton destruction of fur-bearing animals, Grey Owl turned to a new life.

He wrote books and articles, pleading for conservation of game. He built a wild life sanctuary at Prince Albert National Park and called it Beaver Lodge where he placed his favorite beavers, Jellyrool and Rawhide.

Many Noted Visitors

Visitors to Beaver Lodge, who included the late Bliss Carmen, Canadian poet, heard the story of the friendly Grey Owl's aim in life after his Quebec trapping experience.

"Then I realized what a crime we trappers were committing against nature that had been so bountiful," Grey Owl related. "I dedicated my life at that moment to conservation of game. All my books are to teach people something of animal life."

His recent seven-weeks tour of the British Isles was marked by the refusal of the British Broadcasting Company to allow Grey Owl to lecture against "blood sports" such as fox hunting. He refused to alter his address, because he sincerely believed such sports were not human, and wished to turn children's minds from them.

The tour, however, brought its proud moments, especially his meeting with King George VI. The King, Grey Owl said later, was "all for" game conservation.

And he added:

"I started as a poor frightened savage on a stage in a theatre in London in 1906 with Buffalo Bill and I ended up talking to King George in Buckingham Palace."

His tours, lectures and introductions to the prominent people of Britain and United States appealed to Grey Owl but not as strongly as Saskatchewan's timbered north country. When he landed in New York from England, Grey Owl hurried back to Beaver Lodge, his six-

WILD LIFE

(Continued on Page 2, Column 4)

GERMANY BUSY ON FORTIFYING NORTH SEA ISLE

Admiralty Well Posted, British House is Told

LONDON, April 13 (A.P.). — Germany is establishing a fortified naval base on the Island of Sylt in the North Sea off the west coast of German Schleswig-Holstein, Alfred Duff Cooper, First Lord of the Admiralty, told the House of Commons to-day.

In response to a question he added the Admiralty "have considered all the implications arising from this new development."

He declined to "commit myself without notice" when asked if Germany had notified Great Britain of her intention to build the Sylt base in compliance with the terms of the Anglo-German Naval Treaty.

(Sylt, 22 miles long and varying in width from half a mile to eight miles, lies just off the German-Danish border.

(Germany already has re-established a naval base on the North Sea island of Heligoland in defiance of the Treaty of Versailles, under which the Great War base of the German Navy was dismantled.)

TORPEDO 'HORNETS' HELD EFFICIENT

LONDON, April 13. (CP Cable).—Alfred Duff Cooper, First Lord of the Admiralty, in a detailed statement in the House of Commons today replied to recent charges by Lieutenant-Commander Reginald Fletcher, Labor, in regard to motor torpedo boats supplied to the Admiralty by the British Power Boat Company.

Reports received on the behavior of the boats of the first flotilla, both at home and on the long passage from Plymouth to Malta, which was made under their own power, spoke highly of their sea-keeping qualities. There had been no reports of structural deficency. It was incorrect to say they could not do 200 miles at 30 knots. Their actual endurance at this speed was, in fact, considerably higher.

Mr. Duff Cooper denied the Admiralty had given a monopoly to one company.

"It is alleged that the engines were bought for from £5 to £10 yet the Admiralty was charged £3,800 for them," the First Lord proceeded. "There is no truth whatever in that allegation."

The British Power Boat Company did purchase some Napier-Lion Aero engines from the Air Ministry at about the price mentioned, he added. But these engines were not among those installed in motor torpedo boats taken over by the navy. All engines supplied to the Admiralty had been new ones. They were of modifed aero-engine type built under government inspection.

"The cost of these new engines has been shown to be fair and reasonable, much below the £3,800 alleged," Mr. Duff Cooper said.

The allegation that second hand engines from the Air Ministry's unused stock had been put into boats supplied the navy was untrue, he concluded.

CLUB HOUSE DESTROYED

CHATHAM, Ont., April 13.—(CP).—Loss of about $13,000 was caused by a fire which destroyed the club house of the Chatham Golf and Country Cub here early to-day. Cause of the fire was unknown. The building and contents were destroyed.

Insurance includes $7,500 on the building and $1,200 on the contents.

DALADIER WINS DECREE POWERS

PARIS, April 13.—(CP-Havas).—The Senate Finance committee today approved, with one abstention, the granting of decree powers to Premier Edouard Daladier.

The committee made no change in the bill already passed by the Chamber of Deputies to empower Premier Daladier to meet financial and economic problems by decree between now and July 31.

With Senate passage regarded as certain, Parliament prepared to adjourn until May 31, giving the Cabinet a chance to put its plans, including flotation of a 15,000,000,000 franc ($465,000,000) national defence loan, into effect.

Ottawa Solicitor's Death Laid To Starvation

Jury Finds Poisoning Involved —Arsenic Reported In Victim's Daily Ten Cups Of Tea

OTTAWA, April 13 (C.P.). — A coroner's jury investigating the death last March 25 of Thomas S. Cole, Ottawa patent solicitor, returned a verdict last night that "the cause of death was inanition (starvation) which was consistent with chronic arsenical poisoning."

Two doctors, J. H. Laidlaw and John E. Plunkett, told the jury that Cole's death was caused by starvation due to inability to take food. Dr. T. R. Little, who performed the post-mortem, concluded death was due to chronic arsenical poisoning, and that there were evidences of starvation.

Cole's widow, Mrs. Elizabeth Cole, said her husband was a heavy tea drinker, consuming about 10 cups a day. The tea he drank was a special imported brand.

Dr. J. S. G. Shotwell, consulting city analyst, said examination of the brand of tea Cole drank revealed the presence of arsenic, although there was not more than allowed by the Pure Foods Act of the International Treaty. He said the tea was received by Cole through a Prince Edward Island importer. Mrs. Cole said she believed it was

OTTAWA DEATH

(Continued on Page 8, Column 1)

Scores Of Ducks Die As Jam Goes Out

Niagara Falls, Ont., April 13. (AP)

BREAK-UP of the Niagara River Gorge ice jam yesterday took a big toll of wild life, observers reported.

William (Red) Hill, riverman, said hundreds of wild ducks were crushed as they sat on the ice field. He said thousands of perch, apparently baffled by the heavy fog created near the top of Niagara Falls, were carried over the cataract before they were aware of its nearness.

Hoboes Oust Drunk As They Ponder Coxey's 50 Billion Dollar Idea

Altoona, Pa., April 13. (AP).

THE resolutions committee of the hoboes' 30th annual convention considered today the proposal of "General" Jacob S. Coxey to cure the United States' economic ills—the issuance of $50.000,000,000 in greenbacks. Coxey will be 84 Saturday.

Coxey, who led his famous "army" to Washington in 1894 during the Cleveland administration, made the proposal yesterday, advancing it is a substitute for the credit system.

He advocated issuance of the greenbacks through local banks owned by local governments. For collateral, he said, the banks could put up property of their governments until they had paid back all the billions at four per cent interest in 25 years.

While the resolutions committee met today to determine what resolutions were to be placed tonight before the convention of the itinerant workers, Hoboes of America, "King" Jeff Davis of the order expelled one delegate charged with drunkenness.

Record and Forecast of Weather

LOCAL TEMPERATURES

Night Low.	Noon.	—Yesterday— Highest	Lowest
33	62	63	38

This date last year: 61 | 31

Temperatures last week were considerably lower than those of week previous and also of corresponding period last year:—

	Week ending April 11	4	12
Average daily max. temp. ...	1938 36.8	1938 50.0	1937 49.2
Average daily min. temp. ...	22.2	30.2	31.4
Highest temp. ...	45.0	63.0	55.0
Lowest temp. ...	15.0	20.0	28.0
Precipitation (inches)	0.66	0.35	0.38

Sun—Rises at 5.40 a.m., Sets 6.58 p.m.

Weather Forecast.

Lower Lake Region — Partly cloudy and mild to-night and Thursday; probably light scattered showers; fresh south-west winds to-day, becoming variable on Thursday.

Georgian Bay — Partly cloudy to-night and Thursday; probably light scattered showers; a little cooler on Thursday; fresh south-west winds today; becoming variable on Thursday.

Northern Ontario — Cloudy, with scattered showers; somewhat cooler to-night. Thursday: Mostly fair and cool.

Ottawa and Upper St. Lawrence Valleys — Partly cloudy to-day and Thursday; probably light scattered showers; not much change in temperature.

Lake Superior — Moderate to fresh winds, shifting to northerly; cloudy with scattered showers. Thursday: Partly cloudy and rather cool.

Peace River District — Partly cloudy and mild.

Japs Find War Far From Over As Chinese Troops Improve

4,000,000 Defenders Now Under Arms Equipped With Modern Guns, Planes

By Elmer Peterson
(Associated Press Foreign Staff.)

SHANGHAI, April 13.—(AP). — Employing all European military tactics with increasing skill, or, when necessary, the big swords of their ancestors, the Chinese, temporarily at least, have stalled the Japanese war machine on the Central China front.

The real test of this new Chinese resistance, however, is yet to come, with numbers, geographical position and improvement in training of soldiers among the factors in China's favor.

Japanese reinforcements are continuing to pour into Shantung province. This probably means a smashing drive to regain what is left of Talerhchwang, embattled southern Shantung town.

Chief credit for the Talerhchwang victory is given to irregular Chinese units who demoralized Japanese communications along the Tientsin-Pukow railway.

Chinese Improve Fast

Aside from this advantage in weakened communications for the Japanese, foreign military observers are agreed the Chinese are improvin gas soldiers. The Chinese troops who won at Talerhchwang were not polished soldiers, but they were far from down-at-the-heels.

They manoeuvred in accordance with the best strategy, seeking mobility in secret flanking movements. They rolled the latest type of German anti-tank guns and European field pieces into action. Chinese planes were as fast as any displayed by the Japanese. Estimates of Chinese now under arms run to 4,000,000, with a good supply of small arms and machine guns.

KING ATTENDS FUNERAL

LONDON, April 13.—(AP).—The King, the Duke of Kent and former Queen Victoria of Spain attended a full naval funeral to-day for the Marquess of Milford Haven, who died Friday.

50 Stitches In Heart Victim Recovering

New York, April 13. (CP).

PATROLMAN William Manning, critically stabbed a week ago, was recovering in hospital today, after a rare surgical operation in which a doctor cut through his ribs to put fifty stitches in the outer lining of his heart.

Normally, cardiac operations are performed through the membrane, with diaphragm approaches such as made by Dr. Alex Nicoll, seldom attempted.

Manning was in critical condition when admitted to hospital. His life was ebbing and only a delicate operation could save him, so Dr. Nicoll "decided to take a chance."

4 Women Essential To Great Thought In Writers Says Law Expert

Washington, April 13. (AP).

THURMAN ARNOLD, Assistant Attorney General and successful author, suggests "a quadrilateral balance of women" for men writers as a possible "key to great thought."

He told the National Women's Press Club yesterday that the writers should have "a beautiful blond around to provide the romantic quality, an intellectual woman to pat him on the back, an efficient stenographer to take his notes, and a wife to cook a meal for the four of them."

With such perfect balance, he said, the writer wouldn't be conscious that any women were there and his mind would be free to soar to great heights.

REBELS SMASH LOYALIST LINES SOUTH FRONT

Tank Defences Wither Before Artillery Fire

HENDAYE, France, April 13. — (AP).—The Spanish insurgents have blasted their way through the Government's last mountain defences on the southern sector of the Catalan front, and are driving toward the port of Vinaroz, on the Mediterranean.

While elsewhere, northward to the French frontier, the insurgents appear to be checked, fighting in the south has been in progress since dawn yesterday.

Under cover of artillery fire, General Miguel Aranda took the offensive from a narrow position he had spent days in preparing — an area from Morella to the San Mateo highway, on the southwestern edge of Catalonia.

By nightfall, the Government line was broken, insurgent despatches said, and Government militiamen were retreating southwest to Albocacer. General Aranda's operations now have spread from his starting point to cover a 10-mile front.

Split Defenders' Lines.

Not only has he achieved his immediate objective of a broad base for the march to the sea, by splitting the Government centre on this southern tip of the Catalan front, but, by rolling back the Government left flank, he threatens also to encircle the rough oblong between Teruel and Mont Alban, Castellote and Morella—an area about 75 square miles.

Government troops put up a desperate defence for two hours but the aim of their artillery was inaccurate. Insurgent planes roared into the fray, blasting Government positions, while artillery batteries were dragged up the slope to a point-blank range for use against the massed tanks that had been offering the main resistance to the insurgent advance.

Insurgent successes were limited, however, to the area where Catalonia and Castellon Province join on the south.

ARMY SHOWS OFF FOR KING GEORGE

ALDERSHOT, England, April 13 —(AP)—The King and Queen yesterday saw the machanised army demonstrate its firepower and mobility in a mimic battle here.

From a hilltop overlooking the "battlefield," they gazed through a haze of smoke and dust, thrown up by exploding shells, at the array of tanks, armoured cars, field and machine guns engaged in the manoeuvres.

One tactic involved the crossing of a river with infantry using inflated "aeroboats."

Their Majesties summoned one soldier and made a detailed examination of the machine gun he was serving.

Throughout the mimic battle Queen Elizabeth, wearing smoked glasses, seemed just as interested as the King. She appeared excited and frequently borrowed his binoculars to study details of the operations. The Duke of Gloucester was with them.

MARMORA LEGION BANQUET GUESTS

(Examiner Correspondence.)

MARMORA, April 13.—Marmora Branch No. 237, Canadian Legion, and the Ladies' Auxiliary jointly participated in a fish and chips supper served by Host and Hostess T. E. Potts at Tipperary Hotel, Crowe Lake, on Monday evening, over forty being present.

Past President P. Gray presided at an impromptu program of songs which followed the repast. Comrade Cousins of Grafton, who was a guest, gave a short address and Comrade P. Gray spoke on the proposed formation of a junior Legion in the village.

MARCH IS DEFERRED

CALGARY, April 13 — (CP). — Proposed "March-on-Edmonton" of Calgary's unemployed single men has been deferred, A. McAlister, executive member of the local Single Men's Union, said last night.

Quick, Private

LOANS

$50 to $800

without co-signers or endorsers

Rates authorized by Special Act of Dominion Parliament

12 Months to Repay

Call or phone for complete information

CENTRALIZE A CENTRE

CENTRAL FINANCE CORPORATION

Room 13, Kresge Building

355 George Street

Peterborough • Phone 1703

Tune in CFRB—6:00 to 6:15 p. m.

Mme. Butterfly Feels Prejudices Of War

Winnipeg, April 13. (CP).

PREJUDICE born of war had made Madame Butterfly, unpopular in Western Canada, said Carlo Peroni, conductor of the San Carlo Opera Company.

Mr. Peroni said theatre managers at Vancouver, Edmonton and Calgary refused Madame Butterfly, which in other years ranked with Carmen as first choice of opera lovers.

The Italian-born conductor stated that he thinks music and all art should remain above all hatreds and prejudices caused by folly of war.

Madame Butterfly's theme involves a United States naval officer and a Japanese dancing girl.

FREED OF MURDER SPENCER STARTS HOME WITH WIFE

SAULT STE. MARIE, Ont., April 13—(CP)—Vernon Spencer, acquitted of a charge of murdering his woman companion on several annual hunting trips into northern Ontario, was bound today for his Wixom, Mich., home and reunion with his family. He was accompanied by his wife who stood by him during a six-day trial.

An Ontario Supreme Court jury, after three hours' deliberation, returned a verdict of acquittal last night. Spencer was found not guilty of shooting to death Helen Grier, 38-year-old Pontiac, Mich., stenographer who for six years accompanied Spencer to a lodge near Glendale, 38 miles north of Sault Ste. Marie.

Spencer, former professional baseball player, displayed no emotion when the verdict was returned. A short time later he and Mrs. Spencer crossed the St. Mary's river to Sault Ste. Marie, Mich., preparatory for leaving for Wixom today.

The body of Miss Grier was found in the isolated hunting lodge last October 26. A rifle lay nearby. In a statement to police, Spencer told of finding the body when he returned from a lone expedition in search of game tracks and of making his way seven miles through dense bush to notify police.

In a 90-minute charge to the jury, Mr. Justice C. P. McTague said the accused must be guilty or not guilty of murder. He added "I could not reconcile my conscience to convict the accused on the type of evidence that is offered here."

SPAN GOES SAILING BEFORE IT SINKS

NIAGARA FALLS, Ont., April 13 (CP).—A rusty mass of twisted steel that was once the Honeymoon Bridge lay buried under Niagara River today.

Supported by ice since it was destroyed last January 27, the skeleton sank into the river yesterday when the ice gave way to the warmth of spring.

Thousands were on hand to watch the last visible 200-foot piece of bridge move down river with the ice. They watched the frame-work sail like a derelict a half-mile until the ice support gave way and it sank.

The bridge collapsed under an ice jam 10 weeks ago. Until yesterday it had rested on the ice that destroyed it, almost under the points it spanned.

Hog Quotations In Peterborough

WEDNESDAY, APRIL 13

Canada Packers quote:

Hogs. — Live (delivered), $9.65; dressed weight, $12.75.

No. 1 sows, 3c off bacon prices.

Cream—No. 1 (on truck), 37c; No. 1 (delivered), 38c.

Special, 2c per pound premium.

Butter—Prints, No. 1, 38c; No. 2, 37c. Solids, No. 1, 36½c; No. 2, 35½c.

Eggs. — Large 16c; mediums, 14c; pullets, 13c; B grade, 12c; C grade, 11c.

Dealers quote:—

Fall wheat, 85c; spring wheat, 80c; barley, 60 to 70c; buckwheat 65c; rye, 75c; oats, 40 to 50c.

OAKVILLE GIRL WEDS

NEW YORK, April 13—(CP).—Miss Jean Lovell Gregory, daughter of Mr. and Mrs. Walter Dymond Gregory of Oaville, Ont., was married here Saturday to William Dunn Richmond of New York.

The marriage took pdace in the chapel of St. Bartholomew's church and was performed by Rev. Dr. George P. T. Sargent, the rector.

WIFE-SPANKING, CRUEL

DUBLIN, April 13—(CP). — Mrs. Willam Francis Lynch, 31-year-old wife, who was spanked by her husband "as one would beat an unruly child," was granted a decree of judicial separation in the high court here on grounds of cruelty. Mr. Justice Tanna told the husband his conduct had been "insulting and regrading."

OVERCOME BY GAS

CORNWALL, Ont., April 13. — (CP).—George Millross., 56, and his son, Clare, 26," were recovering in hospital to-day from effects of coal gas. They were found unconscious in their north-end home Saturday night.

Thousands of new homes have been constructed in Hawaii this year.

Tornadoes, Floods, Take Heavy Toll

Twenty-seven deaths and scores of injuries were counted as floods and tornadoes swept the Southern States of Mississippi, Alabama and Georgia. The wreckage of a Louisville and Nashville freight train, which plunged through a wash-out trestle near Fairmont, Ga., is shown ABOVE.

2 Horses Killed, 3 Men Injured In Three-Way Collision

Car Piles Into Prize Team Being Led Home And Second Machine Hits Tangle

KITCHENER, Ont., April 13.—(CP).—Provincial police to-day investigated an accident near Linwood last night in which two prize Clydesdale horses, owned by John Albrecht, Cross-Hill, were killed.

On the way home from the Linwood Horse Show, where they had won first prizes, the horses were being led behind a wagon in charge of Albrecht's son Norman. From the rear, a car approached driven by Oscar Wahl. It struck the horses walking behind the wagon, lifting one of them clear of the wagon tail board and dropping it in the wagon. The second was knocked into the ditch.

As the impact occurred tossing Wahl's car to the left, and another car driven in the opsite direction by Jacob Lantz, Linwood, struck Wahl's car. Wahl, carrying a washing machine in his car, was pinned John Albrecht, Jr., sitting at John Albrecvht, Jr., sitting at the rear of the wagon leading one of the horses, was knocked unconscious, while J. Albrecht, uncle of the owner of the horses, was pinned under one of the heavy animals.

Badly paralyzed, both horses were shot and killed by provincial police.

Campbellford L.A. Planning Program

(Examiner Correspondence.)

CAMPBELLFORD, April 13 — The members of St. Andrew's Church Ladies' Aid outlined an extensive program for the balance of the season when they convened for their regular meeting in the Sunday School rooms of the church. Eighteen members responded to the roll call and following reports from the secretary and treasurer the visiting committee advised the meeting that 14 calls had been made during the month. During the discussion of general business, complete arrangements were made for the tea which is being held at the home of Mrs. B. Frederick on April 20. It was thought that this should take the form of a Hostess tea with the ladies of the West side being hostesses to those from the East side. Mrs. T. Patrick and Mrs. W. McDonald were appointed convenors. It was decided to hold a quilting in the church on April 28 and the date for the semi-annual cooking sale was tentatively set at May 21.

Mrs. J. R. Battisby was appointed third Vice President in the place of the late Mrs. R. McGee.

SHOWING PRESENTS

LONDON—(CP).—Among Coronation gifts from Dominions and Colonies to the King and Queen, on show here, is a whale's tooth necklace from a Fiji chief.

MORE ABOUT— **WILD LIFE**

(Continued from Page 1)

year-old daughter, Shirley Dawn, "and our best friends, our beaver."

Pneumonia claimed the stately Grey Owl. He died here while his wife, Silver Dawn, recuperated in Grey Nun's Hospital at Regina from an operation. Silver Dawn and her young daughter, Shirley Dawn, survive.

Major J. A. Wood, park superintendent, said Grey Owl's six-months tour of England and United States apparently robbed him of resistance necessary to fight the disease.

BALLET MASTER QUITS IN DISGUST AT 'MET' PATRONS

NEW YORK, April 13.—(AP).—Criticizing the Metropolitan Opera and its patrons, George Ballanchine, the Opera's ballet master for three years, has disclosed he will not return next season.

With him will go the American ballet ensemble, dancing troupe of the Metropolitan. Balanchine came to America in 1933 to help found the ensemble, first as a training school at Hartford, Conn.

"The tradition of the ballet at the Metropolitan is bad ballet," said Balanchine, former choreographer for the Diaghileff Russian ballet, the Monte Carlo Opera and London and Paris ballets.

"I cannot do bad ballet. That is why I cannot stay."

Declaring critics and dowagers did not like his dances because they were 'too good," Balanchine added:

"These people have been buying tickets to the Metropolitan for years and they have never seen the first act of any opera.

"I would never advise a talented person to go to the Metropolitan."

Edward Johnson, general manager, let it be known to-day that George Balanchine and his American ballet ensemble would not return to the "Met" next season.

Johnson, who returned yesterday from a three weeks' tour with the opera, made public a letter dated March 19 in which he informed Balanchine that the ballet troupe's contract would not be renewed next season. The letter gave no reason.

POLICE OPEN FIRE

LUCKNOW, India, April 13. — (AP).—Three persons were killed and about 100 injured to-day when police fired into crowds in an attempt to halt rioting between Hindus and Moslems. The rioting began after a Moslem had attacked a Hindu girl.

Grey Owl's Prophecy Comes True With His Death At Prince Albert

Grey Owl's last prophecy came true today when he died in hospital at Prince Albert, an exhausted man.

When the famed Indian chief lectured here he told an Examiner reporter that "another month of this sort of thing will kill me." That was on March 11, and he died on April 13, almost exactly a month later. Grey Owl, busy as he was, took time off when he was in Peterborough to visit 11-year-old Gerald Johnston, an Indian boy lying in Nicholls Hospital with one leg amputated.

One thing he wanted above all else, Grey Owl told The Examiner, he wanted to get back to Beaver Lodge, his home in the West, and rest there away from the hustle and bustle of a life of lecturing. It was not money Grey Owl sought when he continued his tour in spite of ill health, for several years of increasing popularity had given him sufficient means to retire. He travelled about the world with two aims in view: one was to help his fellow-Indian reach a position of respect and a means of livelihood in Canada; the other was to teach protection of this country's diminishing wild life. These things he told The Examiner while on his way to visit the little Indian lad whom he urged to "Keep courage; be strong."

To reach Beaver Lodge was his goal, the Indian Chief said. Once there he thought he would be able to recover from the complete exhaustion that was overtaking him. He was so run down in health while here that he said he was unable to remember from one minutes to the next the town he happened to be in. His wife, Silver Moon, had to complete all arrangements for his lectures, his memory had become so faulty..

MANUFACTURERS PLANNING SUPPORT FOR MILITIA UNIT

Gordon S. Matthews will preside at a meeting of representatives of local industries in the Chamber of Commerce at 5 o'clock this afternoon to discuss means by which co-operation may be enlisted in behalf of the Peterborough Prince of Wales' Rangers. It may be recalled that at the final meeting of the George Street Forum, Colonel John A. Dewart, officer in command of the local regiment, spoke of some of the difficulties that had to be surmounted in building up a smart unit. He said that in some instances recruits could not go to camp with the regiment because of intimations that on their return they might find themselves out of work.

It is believed that Col. Dewart's speech aroused a great deal of sympathy for the officers of the Rangers in their plans to develop a crack regiment worthy of Peterborough and the traditions of the old 57th Regiment and the Prince of Wales' Dragoons. Sentiment has been changing from disinterest or indifference to active support, and the action of manufacturers in today's meeting is regarded as a sign of their readiness to remove any obstacles from the path of the Rangers, and in addition to lend their active support to Colonel Dewart and his staff.

Having attained third place in district competition with such fine units as those in Ottawa, the men of the Rangers have reason to be gratified with the progress already accomplished. Selective recruiting within the last month has shown a decided improvement in the response of eligible men, and it is becoming apparent that local sentiment is steadily gathering spirit and substance to assist the officers in their ambition to make the Rangers one of the best units in the Province.

FIX LABOR'S ILLS OR RESIGN IS TIP AIMED AT OTTAWA

LONDON, Ont., April 13 (CP)—"It's up to the governments to find ways and means of raising money for labor reforms or get out and turn the government over to the working class who will do it" Delroy Robson of Toronto told the All Canadian Congress of Labor in convention here today.

The convention passed resolutions calling for various reforms, many of which provide for expenditure of money by the federal government .The debate arose as a clause stating that money would be raised through income tax on the wealthy, was struck out.

"It is the responsibility of the government to decide how the money shall be raised and to raise it," Robson said. "Its the will to do it that's necessary. They can find money for arms. Only a few years ago in Great Britain the dole was cut 10 per cent because they could not raise the money. Today they can find billions for arms."

Pension At 60

One of the more important resolutions which would call for increased expenditure was one asking reduction of the age limit for old age penisons to 60 years, non-forfeiture of property on receipt of pension, no deductions in pensions where other income received is less than $1,000 a year, elimination of provincial resident qualifications and an increase (unstated) in the pension.

Another is a public works scheme to stave off further depression. The original resolution called for a $1,-400,000,000 program but the final motion stated no specific amount. The preamble to this one pointed out that 2,451,000 were unemployed last November and the index of employment has fallen 13.8 per cent since then.

The Congress debated at length on the point as to whether married woman should be allowed to work if their husbands are employed and finally ruled out a resolution saying they should not work.

THEY TEST TEA FOR UNCLE SAM

NEW YORK, April 13.—(CP).—Seven dignified men sat around a tea table, but it was no drawing room affair, so they filled their spoons with the steaming liquid, sucked it noisily into their mouths and expectorated into cuspidors.

It was the annual meeting of the United States Board of Tea Experts who set standards for all tea imported into the United States.

The tasters, representatives of tea importing and blending firms, sit at a circular table with a revolving centre. On the table's rim are the coups and behind each cup stands a canister of tea which revolves from place to place.

Two gigantic cuspidors, fully two feet high, stand beside the table, for tasters never swallow the tea they taste.

Half a dime's weight from each canister is placed in the cups and boiling water added. The tasters spoon up the leaves and sniff them, rub them between thumb and forefinger and inspect the dry leaves in their palms.

The purpose of sucking the tea, it is explained, is to spray it over the palate where differences in quality may best be detected.

The board forwards standard samples to the department of agriculture to which all teas imported must conform. Varying climatic conditions in tea-growing countries make it necessary to set fresh standards each year

Cheese, Quotes Produce and Livestock

MONTREAL PRODUCE

Prices ruled firm on Montreal open produce markets.

Butter was quoted at 34½ to 35c a pound nominal for No. 1 in carlots or less, with lots to retailers at 36c for solids and 36½c for prints. Receipts: 78 boxes.

Graded egg shipments in carlots or less were 22c a dozen for A-large, A-medium, 21c; A-pullets, 20c; B grade, 20½c; C grade, 19c. Receipts: 2,917 cases.

Cheese was 15¼ and 15⅝c a pound for current Western makes. Receipts: One box.

Potatoes.—Quebec whites, No. 1, 80's, 55 to 57c; New Brunswick Mountains, No. 1, 80's 58 to 63c; Prince Edward Island Mountains, No. 1, 90's, 80 to 85c; new British West Indies, No. 1, 60's, $1.80; Florida, bushel, $2.25.

ONTARIO GRAIN

Approximate prices track shipping point.—Wheat, 88 to 90c; oats, 42 to 44c; barley, 56c to 58c; corn, 72 to 74c; rye, 60 to 62; buckwheat, 60 to 62c; malting barley, 62 to 64c; milling oats, 42c to 44c.

TORONTO FEED PRICES

Following are the approximate prices quoted for feed in ton lots, packed in bags (delivered f.o.b. Toronto): Bran, $30; shorts, $30; middlings, $33; corn, $40; flax, $73; cottonseed meal, $40.00; linseed oil cakes, $50; tankage, $63; salt in blocks, 50 pounds, 50c each; in bags, $19 per ton. Molasses, barrels, 25c per gallon.

CAMPBELLFORD HOGS.

(Examiner Correspondence.)

CAMPBELLFORD, April 13. — Hog prices eased off a quarter during the past week, and with shipping fairly heavy, produce dealers were paying $9.75 for bacon hogs f.o.b. Two cars were loaded for Peterborough with no sales of cattle or sheep reported.

TORONTO POULTRY

TORONTO, April 13 — (CP). — Wholesale poultry prices were unchanged to-day.

TORONTO PRODUCE

TORONTO, April 13 — (CP). — Wholesale prices (United Farmers Co-operative Co.) to-day were:

Eggs.—Grade A-large, dozen, 18c; grade A-medium, 17c; pullets, 15c; grade C, 14c.

Churning Cream.—No. 1, lb. 40c; No. 2, lb. 38c.

Butter.—No. 1 solids, lb., 35½c; No. 2 solids, lb., 34½c; No. 1 prints, 36½c; No. 2 prints, lb., 35½c.

Potatoes—Bag F.O.B. in Toronto: Ontario, 45 cents.

Mill Feed.—Bran, 35; shorts, 34; middlings, 37.

TORONTO CHEESE

TORONTO, April 13 — (CP). — Wholesale cheese prices were steady to-day with dealers buying large, colored, paraffined and government grades at 16 cents.

Wholesalers offered cheese to retailers at the following unchanged prices: New—Large, 17¼c; twins, 17½c; triplets, 17¾c. Old—Large, 19¾c; twins, 20c; triplets, 20¼c Medium, 18¾c; twins, 19c; triplets, 19¼c.

ONTARIO HOGS

TORONTO, April 13 — (CP). — Bacon hog prices were steady at reporting markets to-day.

Liveweights. — Brantford, $9.60; Hull, $9.75; London, $9.50; Chatham, $9.50; Chatham, $9.50; Peterborough, $9.65.

Dressed-weights. — Barrie, $13; Hull, $13.35; London, $12.70; Stratford, $12.70; Peterborough, $12.75; Chatham, $13.

TORONTO LIVESTOCK

TORONTO, April 13 — (CP). — Cattle trade was slow on the Toronto market to-day and prices were generally 15 cents lower. Calves, sheep and lambs were steady and indications were the high market would close around former levels. Cattle holdover from Tuesday was 350 head.

Receipts reported by the Dominion Livestock Branch were: Cattle, 840; calves, 390; hogs, 1,020; sheep and lambs, 260.

Good butcher cattle traded at $6 to $6.15, with a few light steers at $6.25. Butcher cows were mostly $3.25 to $4.75, and canners and cutters, $2.25 to$3. Good butcher bulls brought $4 to $4.25, bolognas, $3.50 to $3.75. Choice fed calves sold up to $7.25, with mediums downward to $5.75.

Choice veal calves were priced at $9.50 to $10, with some reaching $10.50. Common to medium vealers moved at $5 to $8.

Previous close on off-truck bacon hogs was $9.75 to $9.90.

Good feed-lot lambs went at $9.25 to $9.50, other grades from $6.50 to $9. A few Spring lambs sold at $5 to $10 each. Sheep ranged from $2 to $5 for the few offered.

Representative Sales Yesterday

Heavy Steers.—6, 1230 lbs., $6.50; 12, 1220, $6.40; 10, 1144, $6.25; 6, 1180, $6; 4, 1105, $5.80; 16, 1130, $5.75; 7, 1100, $5.50.

Light Steers.—2, 1035 lbs., $6.25; 14, 960, $6.15; 26, 900, $6; 25, 930, $5.75; 11, 960, $5.65, 6, 900, $5.50; 5, 810, $5.25; 6, 920, $5.35.

Heifers.—11, 940 lbs., $6.40; 7, 830, $6.25; 3, 870, $6.15; 5, 900, $6; 5, 970, $5.90; 7, 950, $5.75; 8, 800, $5.50; 6, 730, $5.40; 6, 800, $5.25; 3, 900, $5; 2, 800, $4.50; 2, 725, $4.25.

Cows—3, 1300 lbs., $5; 4, 1300, $4.75; 10, 960, $4.50; 6, 980, $4.25; 6, 1100, $4; 10, 1230, $3.75; 11, 1100, $3.50; 3, 1220, $3; 6, 980, $2.50; 4, 990, $2.25.

Bulls.—1, 110 lbs., $4.50; 1, 1830, $4.35; 5, 1460, $4.25; 4, 1460, $4; 1, 1440, $3.85; 1, 850, $3.40.

Fed Calves.—7, 330 lbs., $7.75; 5, 770, $7.50; 5, 700, $7.25; 10, 708, $7; 4, 650, $6.75; 9, 660, $6.50; 7, 700, $6; 2, 600, $5.75.

Store Cattle.—5, 550 lbs., $4.65; 2, 780, $4.75; 18, 600, $4.50; 4, 520, $4.25; 5, 420, $4.10; 1, 430, $4.

Veal Calves.—2, 215 lbs., $11; 1, 220, $10.75; 33, 201, $10.50; 15, 180, $10; 20, 224, $9.50; 59, 163, $9; 8, 162,

MARKET QUOTATIONS

Quotations Complete To Closing Time

Toronto Stocks

Leeming and Leeming

	High	Low	Close
Abitibi	165	160	165
Abitibi Pref	13¼	13	13
Beauharnois	3¼-4		—
Bell Tel	153	152½	153
Brazilian	9½	9¼	9⅜
Brews and Dist	6¼-7		—
Brew Corp	135	125	135
Brey Corp Pref	16	—	—
Bakeries	13	—	—
B.A. Oil	19⅛	18⅝	19⅛
B.C. Power A	28½	28¼	28¼
Build Prods	40-43¼		—
Burt F N	20 ask		—
Can Bud	7⅛	7	7⅛
Can Bread	3-3¾		—
Can Cement	9¼	9	9
Can Car & F	10	9½	10
Can Dredge	24-25½		—
Can Malting	31 ask		—
Can Pacific	6¼	6	6
Can Alc A	3½	3⅜	3½
Can Alc B	4⅞-6		—
Can Oil	10-13		—
Cockshutt	8¾-9¾		—
Con Smelt	54¼	54	54½
Can Canners	4½-5¼		—
Dom Bridge	26	25½	26
Dis Seagrams	14	13¾	14
Dom Stores	5½-7½		—
Ford A	16⅝	16⅝	16⅜
Fanny Farmer	18¼	18	18¼
Cans Gas	183	182½	183
Gyp L and A	5⅜	5⅜	5⅜
Gen Electric	16A	—	—
Gen Steel W	5½-5⅞		—
Ham Bridge	5⅝-6¼		—
Honey Dew	40-65		—
Imp Tobacco	13⅝	13½	13⅝
Imp Oil	17¼	16⅝	17¼
Int Pete	25½	24¾	25⅝
Int Util A	5½-7½		—
Int Util B	50-70		—
Laura Sec	61½-65		—
Loblaws A	21	20¾	21
McC Front	12¼	12	12¼
Mont L H & P	26⅜	26½	26½
Massey-Harris	6	5⅞	6
Mas-Har Prfd	37½	36½	37½
Nickel	47¼	46½	47
Page Hersey	80½-84		—
Press Metals	11½-14¼		—
Rogers Maj	3¼-4		—
Stan Paving	2-2½		—
Shawinigan	19⅝	19	19
Steel of Can	63	62½	63
C Vinegars	15-16½		—
C Wineries	2¼-3		—
Westons	10	9¾	9⅞
Walk Brew	1¼-1½		—
Walkers	37⅛	37	37
Walk Prfd	18½-19		—

Grain Quotations

Leeming and Leeming

CHICAGO.

	July	Sept.	May
High	80¾	81¼	83¾
Low	79¾	80½	82¾
Close	79⅞	80½	82¾

WINNIPEG.

	July	Oct.	May
High	114⅞	90¼	126⅛
Low	113½	89⅛	124⅝
Close	113⅞	89¾	124⅞

CENTRE FOR PHILIPPINES

Plans are being drawn for a Government centre for federal buildings and plants in the Philippines.

$8.50; 5, 1264, $8; 50, 143, $7; 4, 148, $6.50; 19, 115, $6; 5, 112, $5.25; 3, 100, $5.

Sheep. — 3, 150 lbs., $6; 11, 154, $5.50; 3, 189, $5; 1, 170, $4.50; 1, 130, $2.50.

Lamb.—3, 70 lbs., $9; 34, 86, $8.75; 2, 90, $6.50.

Spring Lambs—4, $11.25; 6, $10; 4, $9; 2, $8; 1, $7.50; 1, $6; 1, $5.

FRUIT AND VEGETABLES

TORONTO, April 13 — (CP). — Wholesale prices on fruit and vegetables supplied by White and Co. to-day were unchanged with the following exceptions:

California Navel oranges, $3 to $3.25; Porto Rico pineapples, $4; Florida strawberries, $4 to $4.25; Arizona Iceberg lettuce, $7 to $8; Florida green beans, Bountiful, $2.25 to $2.35; Valentines, $2.50 to $2.75; Florida wax beans, $2.75.

MONTREAL POULTRY

Poultry prices per pound to-day: Milkfed A 5 lbs. up, 29c; B, 5 lbs. up 28c; Selects A, 28c; B, 26½ to 27c. Fowls, 5 lbs. up, 21½ to 22c. Turkeys 10 lbs up, A, 27½c; B, 25½c; C, 23c; 10 lbs. down, A, 26c; B, 24c.

Poultry prices nominal.

EAST BUFFALO LIVESTOCK

Hogs, 500; good and choice 160 to 220 lbs. averaging 190 to 210 lbs., $9; similar weights trucked in, $8.65 to $8.75; packing cows centering $7.50.

Cattle, 100; fat cows, $6 to $6.50; cutter grades, $4 to $5.10; medium bulls, $6.25 to $6.75; light weights $5.35 to $6.

Calves, 200; good and choice largely, $11.90; plain and medium, $7.50 to $10.

Sheep, 800; holdovers, 600; good and choice, 90 lbs. down, $8.50 to $8.60; choice shorn lambs held around $8; Spring lambs, $11 down.

WINNIPEG GRAIN.

Scattered offerings forced Winnipeg wheat futures from early gains of more than a cent to-day. There was virtually no buying in late dealings as futures closed ⅛ to ½ cent higher, May $1.24⅞, July $1.13⅞, and October 89⅝ cents.

Higher Liverpool prices on expectation France and Italy may enter the market for supplies, reports of dust storms from Garden City, Kas., and firmness in stocks helped early advances. Later, however, Chicago weakened, presumably on more favorable reports from the greater part of the Southwest Winter wheat belt.

Denials recent large United Kingdom purchases were made under government account were said to have checked Liverpool's advance. It closed ⅛ to ½d higher.

Yesterday's Quotations.

Futures:

Wheat—	Open	High	Low	Close	Prev Close
May	123¼	124⅝	122⅝	124⅝	124⅝
July	112	113½	111¼	113⅜	113⅛
Oct.	88½	89¼	88	89	89⅛
Oats—					
May	47	47½	46½	46¾	47⅛
July				42⅝	43
Oct.	37¾	37¾	36¾	37¾	38½

Toronto Mining

Biggar and Crawford

	High	Low	Close
Acme Oil	10		9
Ajax Oil	32	30	30
Aldermac	54	51	51
Anglo Huron	305-340		—
Arntfield	17	—	—
Bankfield	89	85	89
Base Metals	35	34	34
Beattie	119	111	118
Big Missouri	41-44		—
Bobjo	7½-8½		—
Braiorne	850	—	—
Bidgood	32¾	32	32
Buffalo Ank	14¼	14	14¼
Bunker Hill	16	—	—
Can. Malart	95	93	93
Castle Treth	60	—	—
Central Patricia	260	258	260
Chromium	58	57	58
Chibougamau	26	25	26
Dalhousie Oil	58	55	58
Dome Mines	51¼	—	—
East Malartic	159	153	155
Eldorado	245	242	242
Falconbridge	576	555	575
God's Lake	42	41	42
Goldale	19-20		—
Francouer	33¼-35		—
Federal	7-8¾		—
Harker	10-11		—
Jacola	24½	—	—
Gunnar (xd)	75	—	—
Hard Rock	208	203	205
Hollinger	13	12⅞	13
Howey	23½	—	—
Hudson Bay	25½	25	25
J-M Cons.	6½	—	—
Kirk. Hudson	90	—	—
Kirk. Lake	108	105	106
Kerr	180	176	178
Lakeshore	50⅝	50½	50½
Lapa	47	46	46
Lebel Oro	8	—	—
Leitch	85	84	85
Little Long L	400	—	—
Macassa	405	400	405
McIntyre	39	38¾	39
McKenzie R L	95-100		—
MacLeod	360	345	360
McVittie	14	—	—
McWatters	62	61½	62
Mining Corp	190	180	186
Moneta	195	190	190
Noranda	55¼	55	55
Nordon Oil	8	—	—
Northern Canada	28	—	—
O'Brien	320-335		—
Omega	39	37	39
Pamour	365	355	365
Paymaster	47	46	46
Pend Oreille	170	161	163
Perron	145	132	144
Pickle Crow	425	415	415
Pioneer B C	305	—	—
Premier	205	195	200
Powell	170	—	—
Preston	98	91	91
Read Authier	275-295		—
Red Lake G S	19	18	19
Reno	53	52	53
Shawkey	21	—	—
St Anthony	12	—	—
San Antonio	127	125	127
Sherritt Gord	115	107	109
Siscoe	235	232	232
tSadacona	65	60	64
Sudbury aBsin	250	—	—
Sullivan Cons	107	105	107
Sylvanite	305	300	300
Sladen	122	118	119
Tech Hughes	460	—	—
Toburn	200	—	—
Ventures	505	475	475
Waite Amulet	141	138	140
Uchi	150	148	148
Wright Harg	710	700	700
Jellicoe	59	56	56

New York Stocks

Biggar and Crawford

	High	Low	Close
Atchison	25⅝	24¼	24⅝
Amer. Can	85½	84⅛	85
American Smelting	37⅜	36½	36⅞
Amer. Tel. & Tel.	128½	126⅜	127
Anaconda Copper	28¼	26⅞	28
Balt. & Ohio	5⅝	5⅜	5⅞
Bendix Avn.	11¼	10⅜	11⅜
Bethlehem Steel	49½	47⅞	48⅜
Briggs	18⅝	18¼	18⅜
Canadian Pacific	6	5⅞	5⅞
Chrysler	46	44¼	45¼
Columbia Gas	5⅝	5½	5⅝
Cons. Gas	20	19⅝	19⅝
Dupont	105¼	103	103¼
El. Bond & Share	6¼	—	—
Gen. Electric	35¼	33½	34¼
Gen. Motors	33¼	32¼	32¾
Goodyear	19⅝	18½	19
Int. Harvester	63¼	61½	63
Inter Nickel	47⅝	46¼	46¾
Johns-Manville	68½	67	68½
Mont. Ward	32	31¼	31⅝
Nash Motors	8½	8⅜	8½
N. Y. Central	12⅝	12¼	12½
North American	17⅜	17	17
Pack. Motors	4¼	—	—
Penn. Ry.	17½	17¼	17¼
Radio Corp.	6¼	6	6¼
Standard Brands	7⅜	7⅛	7⅜
Std. Oil of N. J.	47⅞	46⅛	47⅜
Studebaker	5	—	—
South Pacific	12¼	11⅝	11⅝
Timken Roll B	39½	38	39¼
Union Pacific	63¾	63	63
United Corp.	2⅜	—	—
U. S. Steel	47⅛	45⅛	46¼
Westinghouse	77	74⅜	76¼
Yellow Cab	12⅜	11⅞	12¼

EAST FIFE IN FINAL.

EDINBURGH, April 13 (CP. Cable). — East Fife won the right to oppose Kilmarnock in the Scottish Football Cup final on April 23, by triumphing 2-1 to-day over St. Bernards in their third semi-final battle. Both previous games ended in 1-1 ties, the last encounter, a week ago, going into overtime.

NERVOUS WOMEN

IF your day begins with backache, headache or periodic pains, "nerves," irritability, and discomforts associated with functional disturbances, and you are miserable, you should try Dr. Pierce's Favorite Pr

GERMANS LOOK TO NEW CLAIM FOR COLONIES

LEIPZIG, April 13—(CP).—With subsidence of foreign resentment over Hitler's venture in Austria, the German man in the street fervently believes the Fuehrer will renew with increased vigor his insistence on return of Germany's former colonies.

The German people generally have faith in their leader bordering on the fanatical. Past experiences have convinced them Hitler tackles nothing that cannot be achieved and are prepared to follow him towards any objective—even if it involves war.

While the chancelleries of Europe were brooding over the crisis attending the military occupation of Austria, there was little evidence of concern among the population of southern Germany. Foreign intervention was unthinkable. Hitler had spoken and whoever dared challenge his decision must be prepared to fight.

Military efficiency and thoroughness foundation stones of Germany's pre-war might, have been placed on a higher plane under the Nazi regime. Regimentation and military precision find their way into every form of life, at home, at work and at play.

The "re-birth" of the nation is the greatest boast of the average citizen. He goes out of his way to impress upon the visitor the remoulding of Germany's might under Hitler's leadership. Before the advent of the Fuehrer, they point out, the country was torn by clashing political interests, the country was in economic eclipse, in a state of bankruptcy, with unemployment rife.

All that has been swept away by Hitler, they say. To the German Aryan he is a demi-god. His name is on everybody's lips throughout the day in the salutation, "Heil Hitler." His picture is almost as commonplace as the swastika emblem and every factory and public building displays his bust in bronze in a prominent place.

But the German believes Hitler's mission is far from complete achievement. German minorities in other lands will always remain a deep concern of the Reich and the government is keeping close watch on the treatment of German nations in Czechoslovakia — the new powder keg of Europe.

A German army officer discussing the subject said: "A powerful self-reliant nation of 70,000,000 peoples will never tolerate ill-treatment of its nationals in another land, especially if they are there by compulsion. Germany will be ready to act if the necessity arises."

Look Far Ahead

Restoration of her former colonial possessions, however, remains as Germany's major grievance. Further delay in settlement of this question is regarded as an insolent rebuff to what the average German insists are legitimate claims. Germany must have access to a generous source of raw materials and responsible spokesmen recall the recent challenge of their foreign minister, Von Ribbentrop: "It is no longer possible to have milk and honey flowing in some countries while others have to fight for a mere minimum of existence. The remedy can be found, either by solving the problem of returning Germany's former colonies, or by the German people's own strength."

The charge that Germany's Empire ambitions will not be fulfilled by restoration of her former possession is brushed aside with indignant protest. "It is easy to offer such excuses," a government economist said. "All Germany wants is the right to share some of the world's rich resources for the sustenance of her own people."

Germany, he said, had been forced into a pact with Japan—an unnatural alliance would be ultimately dissolved. By extending colonial interests to Germany, she would be brought into zones of influence helpful to Britain and other colonial powers.

TIME TABLE CHANGES

Effective

SUNDAY, APRIL 24, 1938

Full information from agents

CANADIAN PACIFIC • CANADIAN NATIONAL

Roosevelt's Reorganization Bill Defeated

Jubilant Republicans cheered the defeat of President Roosevelt's reorganization bill and hailed the Democractic bolt in the United States House of Representatives as a vote of lack of confidence in the president. Representative John J. O'Connor, of New York, who led the opposition in the battle against the reorganization bill, is shown holding congratulatory telegrams that were sent to him after the bill was killed by a 204-196 vote. The bill, designed among other things to give the president complete control over Civil Service, would have given Roosevelt wide dictatorial powers.

CANADA A LEADER

WINDSOR, Ont., April 13 (CP).—Destiny has cast Canada in the role of leader "in setting the example to the rest of the world in the establishment of a perfect social system," Gordon Harbison, Hamilton, past national president of Kinsmen, told an inter-club gathering of Kinsmen here last night. Members were present from Windsor, Sarnia, Hamilton, Chatham, Simcoe and other points. "We are too prone to blame our living conditions on the economic plan, considering only the financial phase of our existence," he charged.

Walt Disney's Brain Children Keep 'Help Wanted' Sign Out

Mickey Mouse's "Papa" Plans Comeback For His No. 1 Star This Year

HOLLYWOOD, April 13—(AP).—Walt Disney, Mickey Mouse's 'Papa,' is like the old woman who lived in a shoe. He has so many brain children he doesn't know what to do.

While other film studios are cutting out jobs and slackening production, Disney's plant employs more than 700 workers — a record number . The "help wanted" sign hangs on the door.

Mickey, who made his first hit 10 years ago, is still the No. 1 star. Disney says so. But Mickey was almost crowded out as the Disney family grew. It's strictly on his creator's orders that he's making a comeback this year.

As Disney sees it, Donald Duck and other upstarts have been getting the best gags. They were a fresh stimulus and unintentionally the animators slighted Mickey. Donald now is an established star.

Pluto and Goofy, the dogs, have won popularity. Wilbur, the grasshopper, Gus, the goose, and Donald's three duckling nephews, Huel, Dewey and Looey, are on the upswing.

The Three Little Pigs, after an absence of five years, are coming back—with the Big Bad Wolf. This time they will use a lie detector to foil the wolf, who by now has three little wolves. Eighteen short cartoons a year is the studio schedule.

TOO MANY GADGETS

WASHINGTON—(CP).— Abolish the inventor and his labor-saving devices, advised a Michigan man answering an appeal for suggestions to end unemployment.

Yesterday's Deaths

(By the Canadian Press.)

Montreal. — L. J. Gauthier, 72, former member of the Quebec Legislative Assembly for L'Assomption and Independent member of the House of Commons for St. Hyacinthe from 1911 to 1921.

Paris. — Feodor Chalipin, 65, one time Russian shoemaker's apprentice, whose magic basso voice made him one of the highest paid operatic stars in the world.

London. — Dr. William Dacre Walker, 52, noted physician-surgeon of Andover, Mass., and native of St. John, N.B.

WAR STOWAWAYS WORK WAY HOME

PROVIDENCE, R.I., April 13. — (CP).—The British freighter Essex Druid docked here yesterday, 26 days out of Barcelona, with two men, one a Canadian, who served in the International Brigade with the Spanish Government forces in the fighting in Spain.

The two began their trip to Providence as stowaways and signed on at Gibraltar.

The rusty-hulled adventurer, which lay huddled beneath the anti-aircraft guns of a Barcelona fort for 34 days while insurgent bombers worked on the Spanish Government loyalist capital, is taking on a cargo of scrap metal. She will then clear for Barcelona.

William Cooper, 28, a New Yorker, and Jack Pascal, 26, who said he was from Montreal, are the stowaway sailors.

AID FOR REFUGEES

WASHINGTON, April 13 (AP).—The State Department has received two more favorable replies—from Cuba and Norway—to State Secretary Hull's proposal to aid Austrian and German refugees. They bring the total to 27, of which 26 are favorable.

Flies Beware

Why go to Africa on a safari when you may know the thrill of bringing down game at home? It's always open season on the common house fly and with the fly gun exhibited at the inventors' congress in Chicago, you can have barrels of fun and at the same time eliminate a troublesome pest. The gun, which shoots a soft rubber suction cup for ammunition, is being demonstrated here by Athena Bethos. What if Junior uses the electric light bulbs for

U.S. AGRICULTURAL PROSPECTS EASE

CHICAGO, April 13 (A.P.). — United States agricultural prospects, reckoned in dollars and cents, do not appear as bright this spring as they did a year ago, Government reports disclosed to-day.

It was indicated 1938 farm cash income would be around $7,000,000,000 short of the $8,500,000,000 which went to farmers in 1937.

The general trend of prices paid for farm products has been downward since last spring, although the Bureau of Agriculture Economics announced demand for such commodities has become relatively stable in recent weeks compared with the sharp decline during the last four months of last year.

Irregular improvement in industrial conditions during 1938 is expected, the Bureau announced, but it was not regarded likely it would be sufficient to cause a material increase in demand for farm products.

Cash income from sales of farm products, the Bureau said, may be about $3,000,000,000 during the first six months of this year as compared with $3,500,000,000 during the same period last year. If this ratio is maintained for the second half of the year the loss in cash income would exceed $1,000,000,000.

From B. A. Snow, crop expert and statistician, came reports that conditions up to the present time have been favorable for good crops this year. Farmers, however, are concerned about a grasshopper menace.

Sues Mother

Jackie Coogan, former child-actor, has entered suit against his mother, Mrs. Lillian Bernstein, and his stepfather and former manager, Arthur L. Bernstein, for $4,000,000. Coogan claims that this money was earned by him as a child -actor and is being withheld from him illegally.

SCOTS GO DAIRYING

EDINBURGH—(CP). — Purchase of two estates, totalling 12,000 acres, to be subdivided into 50-acre holdings for dairying, stock and pig-raising, has been announced by the Department of Agriculture for Scotland.

2 AYRSHIRES JOIN CHARMED CIRCLE

OTTAWA, April 13 (C.P.). — Two more Ayrshire cows, one in British Columbia and the other in Quebec, have attained the 100,000-lb. milk class, the Canadian Ayrshire Breeders' Association announced last night.

Through her production of 113,111 pounds of milk and 4,823 pounds of butterfat in 2,540 milking days, Rainton Rosalind, imp., owned by the University of British Columbia, became the 23rd Canadian Ayrshire cow to be included in the 100,000-pound class.

The 24th entrant to the class is Charmante Du Portage, bred and owned by College de L'Assomption, L'Assomption, Que. She produced 102,925 pounds of milk and 4,070 pounds of butterfat in 3,037 milking days.

MINISTER'S SON INVENTS INVISIBLE EAR DRUM

The Invisible Ear Drum invented by A. O. Leonard, a son of the late Rev. A. B. Leonard, D.D., for many years secretary of the Board of Foreign Missions of the Methodist Episcopal Church, for his own relief from extreme deafness and head noises, has so greatly improved his hearing that he can join in any ordinary conversation, go to church and the theatre and hear without difficulty. Inexpensive and has proven a blessing to many people. Write for booklet to A. O. Leonard, Inc., Suite 202, Canada Cement Building, Montreal.

The Examiner

The Peterborough Examiner, published each evening by Peterborough Examiner, Limited. Office: Hunter and Water Streets, Peterborough, Ont.

Subscription Rates: 15c per week in City of Peterborough delivered by carrier; $6.00 per year by mail to outside points.

Members: Canadian Press; Audit Bureau of Circulation; Canadian Daily Newspaper Association; Empire Press Union; Ontario Provincial Dailies Association

H. L. GARNER, Managing Director.
A. R. KENNEDY, Managing Editor.

TELEPHONE 1800.
Private Branch Exchange to All Departments.

WEDNESDAY, APRIL 13, 1938

A Law Unto Himself

A young man of 24 years who manages a picture show in Windsor drove to London, and in doing so made his car go 80 miles per hour. A traffic officer trailed him and said he could not gain on him until the driver started to slow down to 60 miles an hour when about to enter London.

The result was a fine of $20 and the imposing of a ban of fifteen days against driving.

A man who undertakes to drive a car 80 miles an hour on a highway has a rather exaggerated opinion of his own ability. Highways are not by any means model roads; in the spring of the year they have bumps and depressions; they are uneven on the surface and there are places where it does not take much to throw a car off its course.

In this case we do not believe a young man who is minded to drive at 80 miles per hour on a public highway should be granted the right to use our roads. His outlook is all wrong; he ignores the fact that the limit was raised from 35 to 50 miles to permit of rapid driving. He is one who places his own limits regardless of what the law says. It would be safer for him and for many others if he drove no more.

Not A Pleasant Idea

In these troubled days we find some crumb of comfort in thinking we have a navy. At the moment it is at Vancouver; the entire navy is there; the Skeena, Fraser, Saguenay and St. Laurent. For a number of weeks these vessels have been doing war manoeuvres south of the Equator, and during that time we have been undefended, and being undefended with so much trouble in the world is not comfortable.

There is something about a naval vessel which one cannot help but like. No matter what the weather may be the vessel is all right. It is a tough thing. If the waves break right over it then that's all right, too.

But there is a fly in this pleasant thought of safety in our navy of four vessels. The St. Laurent had to leave the other vessels at Kingston, Jamaica, and the reason was that some of the crew had the measles. And the idea of an attack of the measles being sufficient to cause one-quarter of our entire navy to be in a position of temporary disability is not comforting. It causes our sense of security to ooze, to evaporate and to somewhat disappear. If measles had broken out on two of our vessels it would have meant that entirely one-half of our naval strength would have been crippled. Not by heavy seas, not by the guns or the enemy, and not by the heat of the equator. Just by measles. It might be well to enlist only such folk as have already had the measles and therefore are unlikely to have them again. We confess to feeling a bit shaky over the idea of our navy being liable to cancellation in strength by such a thing as mere measles.

Ah! An Extra!

The Canada Gazette has published an extra. It says so in capital letters right on top of the page; on top even of the coat of arms. Possibly it is the training of many years, but when we see an "Extra" we just drop everything else to find out what has taken place. And thus we read:

CHAMBER OF THE SENATE

Ottawa, April 7,1938.

This day at 5.30 o'clock p.m., the Honourable Thibaudeau Rinfret, Deputy of His Excellency the Governor General, proceeded to the Chamber of the Senate, and took his seat at the foot of the Throne. The Members of the Senate being assembled, the Deputy Governor General was pleased to command the attendance of the House of Commons, and that House being present, the following Bills were assented to in His Majesty's name, by the Deputy Governor General, namely:—

And there follows something about an Act having been passed to amend the Dominion Franchise Act, and so on. In due course we came upon "An Act for the relief of Alice Cecile Pinder Hartt," and that of course is the official way of announcing that a divorce case heard by the committee of the senate has been granted. We find in all 32 divorce case results listed in the news published in this remarkable "Extra." And after listening to such members of the House of Commons could go back and proceed with their debates or call it six o'clock and adjourn to the parliamentary dining room. There must be quite an exciting time when the Canada Gazette decides to turn out an Extra. The printers and all the folk in the premises would be in something like a dither until the work was brought to completion.

There Are Too Many Chinese

James M. Menzies does not believe that Japan can conquer the Chinese. He is professor of Ancient Chinese Languages at Cheeloo University in Shantung, and has spent half his life in China. At present he is visiting in Toronto.

Prof. Menzies is certain the Chinese will absorb their conquerors, even if the Japanese come to be such. They have done that time and again in former wars and former conquests. There are 500 million Chinese, and eventually from weight of numbers they remain the dominant factor in their own land. There is a Chinese philosophy which has always leaned in that direction. Some of the war lords even make use of that form of reasoning by reducing it to cold terms of how many men are being killed in the present war. They take as their basis of reasoning that the Japs with their superior equipment are killing three Chinese for every Jap lost, and then they proceed to the point where they declare they will win the war because China has enough men to be killed at that rate to account for the entire man-power of Japan and still remain a strong nation.

Meantime evidence accumulates to show that Japan is not doing what had been anticipated. The more miles which are added to her war fronts in China the greater becomes the danger of these lines being cut. The people at home are not satisfied; they had been led to believe it would be a short struggle with victory coming quickly and with comparative ease. The powers of resistance exhibited by the Chinese people are increasing rather than decreasing. Japan has now to add to her war cost the upkeep of thousands of wounded men who have been returned from the Chinese front. When the conflict started the world seemed to take it for granted that the Chinese would be defeated. The old theory of the numerical strength of a nation alone being the determining factor was laughed at. To-day there are a good many people willing to seriously consider the claim that China cannot be beaten merely because there are too many Chinese.

No Guarantee Of Happiness

Jackie Coogan used to play parts in the silent screen when he was a small lad and he made a great deal of money doing it. Now it is related he has to be content with what he can get. He is married and admits he has nothing.

His father was killed in an automobile accident in 1935, and his mother married again. Coogan is now pressing for a settlement as he claims his mother had charge of a trust fund into which his earnings as a child were placed. Instead of being broke Coogan says there is $4,000,000 worth of property which should belong to him, and now he is suing his mother and stepfather to get it.

So once more a large accummulation of wealth has very little happiness attached to it. We can think of a number of families here and elsewhere where there is little money or little property to quarrel about, but the folk are happy as can be. No—four million dollars worth of property does not carry with it any guarantee of four million dollars' worth of happiness.

Trying To Make A Living

Often enough there are reports of strikes which fail to reveal how much the strikers have been earning and how much they are seeking. In the strike of taxi-cab drivers in Toronto this information is given in a number of ways. The striking drivers refused an offer of 25 per cent. of fares with a minimum of $10 per week of 72 hours. The men are asking a minimum wage of $17 per week or $12.50 plus 10 per cent. of the collected fares for a 60-hour week. Meanwhile we read that a committee representing the strikers has been making the rounds of wholesale warehouses; it is recorded they received two bags of potatoes, two boxes of smelts and three bushel baskets of greens. It is quite evident that the men have been making such low wages that they have not been able to bring together any strike defence funds of personal reserves. When they quit work they were almost immediately faced with want. The relief office is the next logical step.

Whether the taxi business in a city the size of Toronto is profitable is something on which no information is given. The fact that one company owned a number of cars would not make much difference; there would be the individual problem in the case of each car. The profits or earnings would have to be divided between the people who owned it and the man who operated it. Either 60 or 72 hours per week appears to be a long work-week, but in that number of hours there must be a good many which are non-productive of cash return. As a rule a taxi earns only when it is called or when business is picked up by looking for it.

Apart from all that this method of transportation does not seem to contain much hope for the men who depend on it for a living. We read where one striker has a family of eight children to support, and even with strikers' demands met he would not make $17 per week; probably less. At best there would be no time when he would be far removed from the relief line, and slight provocation would shove him to the place where the community would have to come to his assistance. That would mean the state, as represented by the city, would be called upon to subsidize the taxi industry in Toronto because (1) the people employed were not being sufficiently paid, (2) the business was not profitable, or (3) because the people who use the service are not paying sufficient for it. We are unconsciously drifting toward a point where the relief office is looked upon as the logical destination for those whom private enterprise of one sort or another does not sufficiently support. It is a tendency which will have to be checked because there are too many instances where it has been and can be abused.

Pruning The Orchard

There was always a time of year on the Tenth Concession when some one was sure to remark that it was time to prune the trees out in the orchard. That time always came after the sugar season was over and before it was dry enough to go on the land. Some seasons it was short and at other times it was too long. It was generally a time of much discussion. Grandfather always held if he let the boys and the hired man do the pruning according to their new-fangled ideas there wouldn't be enough branches left to hold an apron full of apples. The hired man had gone modern, according to grandfather. He had been reading too many bulletins sent out by the government. So before they ever started to prune the trees there was much discussion; there was argument, and now and then a fist was banged on the corner of the kitchen table at supper time.

It was a fine point to decide. The hired man was for rather heavy pruning. He had noticed last fall there were quite a number of apples on the Spy trees, but they stayed green because there was no chance for the light and sun to get in there and finish them off. Grandfather's answer was always the same. He feared the hired man would trim so much out of the tree that it would look like a potted plant; there wouldn't be enough left to put a ladder against at picking time. Grandfather would take out the deadwood and halt the progress of the suckers, but beyond that he wouldn't budge. When the hired man produced a chart or drawing issued by the government showing what should be done then grandfather would do one of two things. (1) he would not look at it at all, or (2) he would look and then say "fiddlesticks." And for him that was fairly strong language.

We always had the feeling that the discussion which preceded the pruning of the orchard took up about as much time as the pruning itself, and there always used to come a certain easing of the tension when some one made the discovery that it was time to get on the land for the spring work.

NOTE AND COMMENT

Now that the Legislature is through, Ontario folk will have to fall back upon the comic strips.

The way professional hockey is played these days it looks as if the club with the best hospital facilities has the edge over its opposition.

Siamese fighting fish are on exhibition in Toronto this week. Ontario bass used to be fighting fish too but they may soon be so scarce they will have no one to fight with.

Beverage rooms, it was claimed, would eliminate bootlegging and moonshine, but that Stamford township gang operating a 3000-gallon still apparently has never been so informed.

A story says that a portion of Spain has been shaken by an earthquake. You would scarcely think the Spaniards would be able to notice an earth tremor at this stage.

Toronto police guided by radio required only six seconds to get to the scene of a burglary and the thieves they caught are ready to take the negative side in a debate upon the benefits of invention.

Now and then a member of the House of Commons turns a phrase which is rather apt and well done. R. J. Deachman, M.P. of North Huron, referring to Denton Massey, M.P. for Greenwood, said: "He was cradled on the sheaf carrier of a Massey-Harris binder." Mr. Deachman was moved to regret that Mr. Massey was not in the House when he made use of this bit of description.

PEACE

(By A. R. K.)

¶ John Henry's getting kind of sore, he won't buy magazines no more, he told me so to-day; when agents come to see him now, he puts a scowl upon his brow, and sends them all away.

¶ John Henry says he's made the change, so he can sit beside the range, enjoy an hour at home; he blames his trouble on his wife, he says she sort of soured his life, he had no peace alone.

¶ She used to read the magazines, then hatch up new and varied schemes, for fixing up the place; when he come home to eat at noon, she'd tackled yet another room, and led a merry chase.

¶ And when John Henry's chores were done, he couldn't sink down like the sun, there was so much to do; some new design his wife had seen, she worked out some artistic scheme, he had to see it through.

¶ He had to take the pictures down, before he started out for town, he toiled with other men; there was no rest at night for him, for then John Henry would begin, to put them up again.

¶ His wife kept reading all this stuff, it struck John Henry rather tough, there were too many schemes; he craved at evening time some peace, that's how he come to stop and cease—from buying magazines.

Delaying Work On Needed Bridge

(From Parliamentary Debates)

Mr. DUFFUS: This is the fifth occasion on which this matter has come before the committee. I have in my hand a copy of Bill No. 15, to incorporate the Niagara Falls Observation Bridge Company, and also a draft copy of the United States act dealing with the same matter. I wish to refer to the discussion which has taken place on this bill, and it is not my purpose to take up the time of the committee talking about the people of the United States or Canada.

Mr. BENNETT: Did the hon. gentleman say that there was a United States act? My information was that they declined to pass it.

Mr. DUFFUS: I said I have a copy of it.

Mr. BENNETT: That is the one which was introduced, but it was not passed.

Mr. DUFFUS: May I say I have listened to the discussion of this important international matter, and to say the least I am amazed to note that the objections have emanated almost entirely from one group in the house. I have before me a list of the names of those hon. gentlemen who have spoken, and in addition to that of the hon. member for Rosedale, who has just sat down, we have had speeches from the hon. member for Davenport—

Mr. MacNICOL: You can always count on him.

Mr. DUFFUS: —the hon. member for Lincoln, the hon. member for Danforth, the hon. member for Broadview, the hon. member for Danforth again, the hon. member for Waterloo South, the hon. member for Davenport once more, and the hon. member for Rosedale.

An hon. MEMBER: And now the hon. member for Peterborough West.

Mr. DUFFUS: Something has been said about a nigger in the woodpile. I do not know which of these hon. gentlemen is supposed to be the nigger, but one thing I am sure of is that the woodpile is pretty well Tory. When this matter first came up I did not intend to speak, but now I find it difficult to refrain from doing so. The obstruction looks to me like a filibuster, and in my opinion it is doing the people of Ontario and of the dominion a grave injustice at this time. As a member of the committee I have listened to and have gone into the evidence. I have also read the bill. As I understand the situation, the government of Ontario, through a corporation, is seeking the consent of this parliament to construct a bridge over Niagara river from Niagara Falls, Ontario, to Niagara Falls, New York, to replace a bridge formerly known as the "Falls View" or "Honeymoon" bridge, which as has been said many times in this debate, was destroyed by nature in January of this year. I believe that nature, or shall I say Divine Providence, has been extremely kind in removing the old bridge. At times there have been several hundred automobiles and trucks simultaneously on the bridge, and had the bridge collapsed with those of automobiles and trucks and many more hundreds of people, it would have been, to say the least, an international catastrophe.

I have been told—and I believe it is true—that 5,304,000 people passed over the old bridge in the course of only seven months during the year 1937, and I believe it is our duty as public men not only to the present but to succeeding generations to see that there is an adequate bridge at this point. Now that the old bridge is gone, I submit that the most serviceable structure that reasonable means and human ingenuity can provide is the only one that should be considered at this time, if ample service and accommodation are to be maintained.

The United States tourist trade, to Canada and particularly to the people of the province of Ontario, is an important consideration. It is, and will continue to be, a major factor in the social and economic well-being, not only of the people of Ontario but of the dominion at large. The tourist trade is fast becoming our greatest industry and it is of increasing economic importance to the country. Moreover, its increase in gasoline revenue is a large and important item to the people of Ontario. I contend that free and uninterrupted traffic to and from the United States at this point will greatly assist the tourist trade and that ample facilities for customs and immigration inspection should be provided because that, too, is of vital importance to people on both sides of the river as well as those from elsewhere who wish to cross the bridge from time to time.

I repeat that the present delay constitutes a loss to all of the people of Ontario and to many in the dominion, except perhaps to those who live in the city of St. Catharines according to the contention of the hon. member for Lincoln. Roads and highways constructed only a few years ago are now found to be totally inadequate. It is the duty of public men to guard carefully against a recurrence of this condition of affairs. I should like to read to the committee a couple of verses which express this point of view:

Hordes of autos now remind us
We should build our roads to stay,
And departing leave behind us
Roads that will not blow away.
When our children pay the mortgage
Our fathers made to build those roads,
They'll not have to ask the question—
"Here's the bonds, but where's the roads?"

That pretty well expresses my conviction on this matter, and in the interests of the people of the United States, Ontario and the Dominion of Canada as a whole I am prepared wholeheartedly to support this bill.

NOT FORGOTTEN

(New York Times)

During the World War the United States was represented in Paris by Ambassador Myron T. Herrick. Last week Parisians named a street for him —"Avenue Myron T. Herrick." It takes its place with the Rue Washington, Rue Franklin, Rue Lincoln and Avenue du President Wilson.

BEWARE

"He may be handsome, but, if you ask me, he's too much of the 'wine, women and s'long' type!"

—Humorist.

Letters To The Editor

Correspondents Discuss Various Topics.

IMPERIAL VETERANS

Editor Examiner.

Sir,—Would Imperial Veterans and ex-service women resident in Peterborough County please write to me as to their interest in forming a branch of the Imperial Corps Association.

The secretary at headquarters, St. Thomas, has promised to come out and address a meeting, or send someone out if I would organize this part of the province.

I would like the names and address of all Imperial ex-service men and women in Peterborough County even if they could not manage to attend a meeting. At the meeting we would hear what progress has been made by the newly formed Imperial Corps Association since the convention last summer at Brantford, Ont., what progress the association has made with the Home Government on behalf of us resident in Canada, what part the Imperials will take with the Canadian Corps Reunion, also the convention that is to take place this summer.

Yours sincerely,
JAMES W. STONE.

Omemee, April 11.

HAS SPORT DEGENERATED?

Editor Examiner.

Sir,—Never in any age or in any line of sport could this question be so appropriately asked as at this time in our hockey playoffs.

A few years ago, during the regular season of hockey when Ace Bailey was accidentally injured at Boston in the course of a regular game Red Horner a team mate of Bailey's believing it to be the wilful act of an opposing player, skated swiftly up the ice to the player, believed to be at fault and with bared hand struck Eddie Shore to the ice, a rash act on the part of Red Horner, and in consequence of which he was penalized with a probable 2 months suspension and no person protested. His team suffered most in his absence during suspension at a time when his injured team mate Bailey, was out for keeps as far as that or future seasons was concerned, never being strong enough to play professional hockey again and that is not the whole story.

Eddie Shore with whom the injured Bailey collided simply weakened under the nervous strain of being in part the cause of what might prove fatal to Ace Bailey, that he simply had to quit on account of his failing health until Bailey survived the critical stage of his mishap and was on the way to his present recovery.

Then Eddie Shore began to recover also, though he never played again that season. This is an instance of true sportsmanship. Shore and Bailey great men on two great teams and at the all-star benefit game held for the injured Bailey, these two players shook hands on the ice, as much pals as if they had been team mates instead of rivals and Ace Bailey's own story of the accident, cast no reflection on Eddie Shore, as he said neither saw each other till they collided and the lighter man Bailey was the injured one.

On Thursday night in Toronto Doc Romnes of the Chicago Black Hawks had a broken nose, Romnes blamed Horner, a Leaf defenceman for it—there was no blame attached to Horner by the officials. It was taken to be accidental, as was also that of Murph Chamberlain of the Leafs who had a broken thumb. Hockey is a rough game and ice is not feathers if one falls so every player assumes a certain risk and is fortunate if he receives no battle scars in an ordinary game, during regular season.

It is claimed that the officials are too lenient in handing out penalties in the playoff games. If this claim is true, is it right that it should be true? I claim that the officials who allowed Doc Romnes to slash Red Horner in last night's game in Chicago are unfit to referee a Spanish bull fight. Horner had to be carried off the ice, as the result of a vicious attack by a Chicago player and with a savor of decency on the part of the officials Romnes should have been disqualified for the remaining games of the playoff. I hope a Divine hand may play a part in the remaining games and not allow a Stanley Cup trophy to be stolen by any team resorting to viciousness in order to procure it and that it may be a Divine judgment against any attempt on the part of any team seeking to win laurels by brutal means, instead of by clean sportsmanship.

CLEAN SPORT.

A Little Snow – But a Big Bill

(From the New Yorker)

WHEN COMMISSIONER CAREY, head of the Department of Sanitation, announced that $600,000 had been spent this Winter on snow removal, we were surprised, because it didn't seem to us as if more than a few flakes had fallen. However, $600,000 turns out, upon investigation, to be a very creditable figure. Down at D.S.N.Y. headquarters, 125 Worth street, we were told that this was under par. A fair sum for snow removal in all five boroughs is $100,000 an inch; this Winter eight inches fell on Manhattan Island. Some of the outlying parts of the city got twice as much; from the high buildings a current of warm air rises, so that the snowfall on Manhattan Island is always under the average.

This Winter more than half the money was spent on a little flurry that you probably can't even remember. It fell the night of January 12th, after which there were alternate periods of freezing and thawing, resulting in icy streets. An emergency force of 17,500 workers was called out to help the regular body of 5,000 D.S.N.Y. men. No amount of modern equipment is of any use against ice on the streets; it has to be taken off with mattocks, shovels, and hoses. There were five other snowfalls, ranging from half an inch to two inches, which didn't freeze and were handily disposed of with no extra labor.

The Department of Sanitation has available for fighting snow-storms about eight million dollars' worth of equipment, a million of it new this year. There are 125 loaders of the kind you may have seen last December in the newsreels, when Commissioner Carey sent ten machines and 224 men up to Lake Placid for a three-week training period. This jaunt cost the city $6,000 and the Department of Sanitation is prepared to defend it against all critics. "After all, the Police and Fire Department have training schools, don't they?" a Sanitation man said to us.

Besides the loaders, there are about 3,000 other pieces of equipment—trucks, crosswalk plows, snow brooms, and whatnot. Most of the equipment can be used for other purposes; the heavy trucks, stripped of their plows, are used for collection of refuse; the little crosswalk plows are fitted with a sort of squeegee arrangement and are used in the market districts to sweep refuse into the gutter; and the loaders are used in the Fall for the somewhat futile task of gathering up leaves in the city parks.

We asked if the department was ready to cope with anything as severe as the blizzard of '88, and they said indeed they were. "Back in '88 they just let it snow", we were told. Now, there's an emergency force of 49,000 laborers, which can be mobilized as soon as the signal goes out, by teletype, from D.S.N.Y. headquarters to its fifty-five garages all over the city. There are also 4,000 private contractors prepared to furnish trucks and labor on short notice.

The twenty-inch snowfall of 1888 wouldn't be as hard to handle as the nine-inch fall of 1936, which was followed by almost a solid month of freezing weather. That year a deputy commissioner in the department collapsed from overwork, and the commissioner got into such a state of health that he was forced to resign.

IN THE BRITISH WAY.

(New York Sun)

SIR SAMUEL HOARE'S appeal for a million volunteers to organize England's defense against airplane raids has met on the whole, a favorable reception from the country. Many persons have already applied for enlistment as if to suggest that the United Kingdom realizes that war is imminent and perhaps unavoidable. The speech and this response throw light on certain peculiarities of the British mind.

In another land such a speech might throw the people into panic, but the British people are not especially susceptible to panic. They are a queer folk who apparently do not rise to their best until they have received a good, firm poke in the eye. It seems that when they are sure a risky course has become necessary they will take it with a resolution which, if not exactly cheerful, is as cheerful as anybody can expect.

This is so characteristically British that in some other countries it may be misunderstood. It may even create an unfortunate impression that the Home Secretary was only trying to frighten his public to insure their support of a policy of peace at any price. The British public has no hankering for war to protect Czechoslovakia, but it is nevertheless making up its mind that somewhere there must be a halt to dictatorial aggression. Circumstances will largely determine whether that point will be reached at the border of Czechoslovakia or somewhere else.

THE DANISH WAY.

(Farmer's Advocate)

"IF IN PLACE of one dollar cut for overweight hogs we were cut one half the market price and had either to accept it or take our pigs home, as we understand is done in Denmark, we would pay a little more attention to the weight and finish of our market hogs and the price of Canadian bacon on the British market would then be closer to the price of the uniform bacon offered by Denmark. Our best bacon is equal to the best from Denmark, but we fail to put a uniform product. More drastic grading regulations may be necessary to force producers to do that which is in their best interests.

Hard to Believe How Time Flies

APRIL 13

1908 Plowing has commenced on an extensive scale in North Monaghan township.

The salary of Rev. H. J. Keith has been raised by $200 a year on the first anniversary of the church.

Six box cars are derailed on the Grand Trunk Railway at Blezzard's, tying up traffic.

George Street Church is to be remodelled at a cost of $2000.

The English Canoe Company ships sixteen large canoes to the Hudson Bay Company.

1918 National daylight saving goes into force tonight and Peterborough folk are warned to change their clocks.

The band of the 57th Regiment is to be increased from 30 members to 50.

Butter dropped slightly here today and was selling at from 48 to 50c a pound.

The funeral of Pte. Geo. Van Norman who died at Kingston after being invalided home is held under G.W.V.A. auspices.

Chief Thompson warns citizens that anyone who starts fires to burn rubbish will be prosecuted.

1928 Residents of North Monaghan living along the lower part of the Otonabee have been warned of the danger of a flood.

Cat fanciers of the city call a meeting to consider holding a fall show.

The construction of the Chemong power line has been authorized by the Ontario Hydro Electric Commission.

The battles of Coronel and the Falkland Islands are shown in pictures at the Capitol.

Bert McLeod has returned from a successful season with the Kansas City professional team.

A Bible Message For To-day . . . .

AND IT CAME to pass, as Jesus sat at meat in the house, behold, many publicans and sinners came and sat down with him and his disciples. And when the Pharisees saw it, they said unto his disciples, Why eateth your Master with publicans and sinners? But when Jesus heard that, he said unto them, They that be whole need not a physician, but they that are sick. But go ye and learn what that meaneth, I will have mercy, and not sacrifice: for I am not come to call the righteous, but sinners to repentance. . . . While he spoke these things unto them, behold, there came a certain ruler, and worshipped him, saying, My daughter is even now dead: but come and lay thy hand upon her, and she shall live. And Jesus arose, and followed him, and so did his disciples. And, behold, a woman, which was diseased with an issue of blood twelve years, came behind him, and touched the hem of his garment: for she said within herself, If I may but touch his garment, I shall be whole. But Jesus turned him about, and when he saw her, he said, Daughter, be of good comfort; thy faith hath made thee whole. And the woman was made whole from that hour. And when Jesus came into the ruler's house, and saw the minstrels and the people making a noise, he said unto them, Give place: for the maid is not dead, but sleepeth. And they laughed him to scorn. But when the people were put forth, he went in, and took her by the hand, and the maid arose.—Matt. ix: 10-13, 18-25.

"A PAUSE FOR—"

(Regina Leader-Post)

A RADIO program may be going at high speed when the announcer breaks in with news that there will be a "pause for station announcements". Why? This has interested us for some time. Apparently there is a rule of some kind or another that every so often the listener must be informed as to the station he is tuned to.

In the old days it is possible that this was desirable. When radio was a new toy and when listeners often spent half the night trying to see how many stations they could pick up there was curiosity as to the stations they could hear. But that is now pretty well gone. In these days of chain programs and well-established wave bands everyone must know the station he is hearing. Can there be any doubt about it?

We confess that every time we hear a pause for station announcement we feel like saying scat to the radio.

A Bit of Nonsense

WANTED HELP

"If you see my bull along the road," panted Farmer Giles, pulling up beside an old lady, "keep that red cloak on and run towards me, will ye?"

After Pneumonia Couldn't Get Strong

After many severe illnesses the patient is often left in an extremely weak and exhausted condition.

To all those convalescents needing a tonic to strengthen and build up their weakened system we would recommend Milburn's Health and Nerve Pills to assist them to recover the full enjoyment of robust health. They help to tone up the nervous system and bring back bodily strength and vigor.

Buy a box and be convinced.

MRS. GEORGE CLARK, Wallace, N.S., writes:—"Some time ago I had a severe attack of pneumonia. I never seemed to get my strength back, and was always in a weak, nervous condition until a friend advised me to take Milburn's Health and Nerve Pills.

After I had taken two boxes I felt as well as ever, so I will recommend them to any one who is suffering as I did, for I could not have taken any medicine that would have done me so much good."

Put up by The T. Milburn Co., Ltd.

BRITISH LABOR LIKES SCHOLAR IN LEADERSHIP

LONDON, April 13—(CP). — University men, many with ample income and all with high scholastic attainments, lead the Labor party of Great Britain.

Such a statement is not news to the average man of this country. But it can stand restatement to outsiders who read of a Labor victory in a by-election and visualize a man walking into the Commons with a shovel in one hand and a red flag in the other.

Rank and file of the party are sometimes invited to throw out their top dressing—but the party as a whole recognizes the worth of intelligent leadership. The sincerity of purpose of the executive is not questioned—and the Labor party rank and file is past thinking that the party's case should be pleaded in street-corner English. To the Englishman who votes Labor there is no paradox, but an advantage, in the fact that his leader dines in Mayfair.

Richard Rapier Stokes recently won the Ipswich seat for Labor by a majority of 3,161 votes whereas in the 1935 election the Conservative majority was 7,250. Meet Mr. Stokes:

Born 1897, educated at Downside, head of his school, captain of cricket, rugby and hockey, promoted to rank of major in the Great War aged 20, awarded M.C., and bar and the Croix de Guerre. Graduate of Cambridge after the war, a rugby blue, now managing director of a large engineering firm. Mr. Stokes is new to the party—his particular belief being the need of a land tax to replace the income tax.

But meet these executives of the Labor party, many of them right honorables of his Majesty's privy council.

Clement Attlee, chairman, graduated from Oxford with honors, is a lawyer and lectured at the London School of Economics. He served in the Great War and retired as a major. Arthur Greenwood, deputy chairman, graduated from Victoria University of Manchester, lectured in economics at Leeds University and is a publicist of note.

Wear Old School Tie

Hugh Dalton is an M.A. of Cambridge and took science at London University. He went to Eton first, won prizes at Cambridge and before becoming a barrister went through the London School of Economics. Philip Noel-Baker, Cambridge, historical and economic tripos, president of the Cambridge Athletic Club and of the Union Society, won the Croix de Guerre and other honors in the war, was on the British Olympic team and has lectured at Yale.

A. V. Alexander graduated from Technical School, became a Baptist lay preacher and served in the war. F. W. Pethick-Lawrence began at Eton, won many scholastic laurels at Cambrdge before becoming interested in writing and publishing.

Hastings Lee-Smith was educated for the army at the Royal Military College but retired and went to Oxford. He is chairman of the executive committee of Ruskin College and is a writer on economics and tariffs. Wedgwood Benn, second son of Sir J. Williams Benn, took first place in graduation honors from London University and gained distinction in the Great War.

Herbert Morrison went to an elementary school and before becoming leader of the London County Council, which he is now, worked as shop errand boy, assistant telephone operator, deputy newspaper circulation manager, editor of the London News. Thomas Johnston graduated from Glasgow University, is a noted writer and was for 27 years editor of The Forward.

Unusual Event In Equine Kingdom

These twin colts, foaled from the mare shown, near Leesburg, Va., represent the unusual in the equine kingdom. Not only is the birth of twins unusual among equines, about one in 10,000, but as a rule one of the twins is much smaller and weaker than the other and generally dies within a few days of foaling. In this case, however, both are sturdy thoroughbreds who (believe it or not) will soon be built along racing lines.

TWEED

FARMHANDS FINED FOR NIGHT FISHING

(Examiner Correspondence.)

TWEED, April 13.—Harry Gibson and Charles Kirby, Prince Edward County farmhands, were fined $10 and costs each, following pleas of guilty of illegal fishing and jack lighting, entered through Inspector Herb McCabe, of the Game and Fisheries Department, at Monday's local police court.

Gibson and Kirby were apprehended jack-lighting and illegal fishing in Roblins' Lake by Inspector McCabe last week, at which time a boat and all of their fishing equipment was confiscated.

Charged with trapping without a license, Keith Garbutt, Thurlow Township, pleaded not guilty, through his counsel, who held Garbutt did not require a license, as he was trapping on his father's property, as provided in the Game and Fishery Act.

Technicalities arose when the Crown Attorney challenged the defence question and the matter was enlarged for a week until viewed by authorities.

BERLINERS ON VISIT

NIAGARA FALLS, Ont., April 13—(CP).—Fifty-two Berlin students and three teachers spent two days here sightseeing on their way to Cleveland. The students, between 15 and 19 are making an exchange visit with a similar number of Cleveland students who visit Berlin soon.

Nazi Fortress

Nazi Germany has built a huge secret fortress on the island of Sylt, off Jutland in the North Sea, according to a London Daily Mirror dispatch from Toender, Denmark. Giant warplane hangers, camouflaged to resemble gardens full of shrubbery, form part of the bulwark, the report states.

MOUTH BREATHING

THE DANGER SIGNAL
No Mother Should Neglect

Mothers, is your child a mouth breather? Then stop this habit at once before it leads to dread complications—to serious nose and throat infections—to nasal Catarrh and other conditions that will impair health and affect proper development of mental and physical welfare.

Teach your child nasal hygiene. Get a 30¢ jar or tube of Mentholatum today. Apply this breathable balm to your child's nostrils night and morning. Rub it on throat and chest. Mentholatum with its antiseptic vapours will check the gathering of mucus—clear those clogged upper air passages and keep them clear. Mentholatum will relieve head colds overnight, and if applied regularly night and morning will promote clear, healthy breathing.

Ask your druggist today for MENTHOLATUM In 30c or 60c Tubes and Jars.

MENTHOLATUM
QUICK RELIEF or MONEY BACK

Blackest Days Of Great War Hit British Army In April '18

Disaster Facing Allies Vividly Pictured In Haig's Famous 'Backs To Wall' Message

(Written for Canadian Press By CAPT. W. W. MURRAY, M.C.)

For the British armies the blackest days of the Great War descended in April, 1918, when, launching irresistable attacks from the La Bassee Canal to the Ypres salient, the Germans, in a final effort to end the war, smashed deep into the British lines.

During the last week of March titanic battles had been fought both north and south of the Somme, and the Germans had over-run many square miles of territory formerly held by the British. They had destroyed the Fifth Army of General Sir Hubert Gough, and were swarming around Amiens. Further south, their onslaughts were continuing, not with the same force as formerly but with considerable vigor notwithstanding.

On April 9, first anniversary of the day on which the Canadian Corps stormed Vimy Ridge, the second phase of the German plan revealed itself in their offensive against General Horne's First Army from La Bassee to Armentieres. Next day, this ruffled along the whole northern front, embracing General Sir Hubert Plumer's Second Army, from Armentieres to the Ypres salient. Everywhere the Germans were successful.

The Famed Haig Message

Conditions were forbidding with disaster confronting the allies. How grim the situation was can be exemplified no better than by recalling the "backs to the wall" message, issued on April 12, by Sir Douglas Haig to the troops:

"Three weeks yesterday, the enemy began this terrific attack against us on a 50 mile front. His objects are to separate us from the French, to take the channel ports and destroy the British army.

"In spite of throwing already 106 divisions into the battle and enduring the most reckless sacrifice of human life, he has as yet made little progress towards his goal.

"We owe this to the determined fighting and self-sacrifice of our troops. Words fail me to express the admiration which I feel for the splendid resistance offered by all ranks for your army under the most trying circumstances.

"Many amongst you now are tired. To those I would say that victory will belong to the side which holds out the longest. The French army is moving rapidly and in great force to our support.

"There is no other course open to us but to fight it out! Every position must be held to the last man: there must be no retirement. With our backs to the wall, and believing in the justice of our cause, each one of us must fight on to the end. The safety of your homes and the freedom of mankind alike depend upon the conduct of each one of us at this critical moment."

WARKWORTH

Mr. Frank Boyce of Toronto is visiting his brother, C. J. Boyce.

Mr. and Mrs. W. Grant Allen returned Friday night after spending a few days in Toronto.

Born to Mr. and Mrs. A. M. Fulton, in Cobourg General Hospital, Tuesday, April 5, a daughter.

Mrs. Charles McCleary returned to her home at Dartford Friday, April 8, after undergoing an operation in Belleville General Hospital.

Mrs. Willis Cunningham returned to her home at Dartford Thursday, April 7, after receiving treatment in Kingston General Hospital.

PETERBORO - BANCROFT BUS SERVICE

Temporary schedule to operate from April 14th to 30th, owing to road condition:

Leaving Peterborough Tues., Thurs., Sat. 5.15 p.m.

Leaving Bancroft (Weds., Fridays 6.45 a.m.), Sundays 2 p.m.

Sees U.S. Deciding Factor In War

TOKYO, April 13—(AP). — The United States, Rear Admiral Tota Ishimaru asserted to-day, holds the key to the position whether there will be a world war in the near future.

Regarded by Japan as one of her most authoritative naval experts, Admiral Ishimaru said in an interview 'the stage is all set for an outbreak which may come in 1939.' "England, France and Russia stand on one side with Germany, Japan and Italy on the other," he said. "Strength is almost equally balanced. I believe the former trio would attack Japan now, using Japan's policy as a pretext, if they could be sure of American support. Hence, the United States is the decisive factor."

Vice versa, he asserted Japan, Germany and Italy might be forced to take the offensive if their rivals exerted pressure. He ridiculed the possibility of war between the United States and Japan alone.

"No intelligent Japanese believes that likely,' he said.

AIMING HIGH

Asked what careers they would prefer, 127 Turkish girls in Ankara wanted to be professors, 19 to be doctors, and 14 aviators, and only one desired to be a housewife.

CARLOAD GROCETERIAS

SPECIALS ON SALE FOR ONE WEEK, APRIL 14 TO 20

Royal York—2's Sqt.—Choice Quality Peaches - 2 tins 25c

Hillcrest Pickles - 27-oz. jar 19c
Sweet Mixed or Sweet Mustard

Campbells Tomato Soup 2 tins 15c

Royal York Red Plum Jam 32 oz. jar 19c

Posts Bran Flakes Package 10c

Royal York Peanut Butter 11½ Oz. Jar 15c — 25 Oz. Jar 25c

CARNATION MILK 3 tall tins 25c — 6 baby tins 25c

HOT CROSS Buns - doz. 19c

Crother's Peppermint Patties - per lb. 19c

RASPBERRY JAM, with pectin, 32 oz. jar ..... per jar 25c
SUGAR CRISP CORN FLAKES (with Snow White Scribblers) ..... 3 pkgs. 23c
BULK LAUNDRY STARCH ..... per lb. 9c
SAXON PASTRY FLOUR ..... 7 lbs. 25c; 24 lbs. 69c
SWANSDOWN CAKE FLOUR ..... per pkg. 36c
RINSO ..... small 9c; large 23c
AYLMER CATSUP, 12-oz. bottle ..... 2 for 25c

—COFFEE SALE —
FREE—Glider Aeroplane with every lb. Royal York (Supreme Flavour Coffee—lb. 33c
Carload Coffee—1 lb. bag 19c

Fruits & Vegetables

Oranges, extra large ..... doz. 29c
Grapefruit, each 5c ..... doz. 55c
Bananas ..... lb. 7c
New Potatoes ..... 3 lbs. 25c
California Carrots, 3 bnchs. 20c
New Cabbage ..... lb. 5c

Fresh Meats

Smoked Hams, half or whole ..... lb. 33c
Boneless Hams, picnic style ..... lb. 25c
Smoked Picnics, shankless lb. 22c
Sliced Breakfast Bacon lb. 25c
Boneless Pot Roasts lb. 10c & 13c

Shop By Phone

3 COMPLETE MARKETS TO SERVE YOU
465 Park St. Phone 268
116 Lansdowne " 3702-3703
346 Charlotte " 2960-2961
FREE DELIVERY SERVICE

WRITING A NEW PAGE IN THE HISTORY OF Truck Economy

Ford V-8 2-ton and 1½-ton Trucks are bringing truck owners and operators a new lesson in Economy. They are showing that work done . . . time consumed . . . and hours in service are of primary importance in measuring the efficiency of a truck.

In 1938 more than ever the Ford Trucks do more work, in less time, at lower cost. From first cost on, they bring you Economy all the way.

The speed and power of the V-8 truck-type engine provide the quick getaways and high sustained speeds vital to efficient performance. Chassis design, quality materials and correct load distribution make it possible to carry maximum loads with maximum safety, and with low fuel consumption. And the Ford Engine Exchange Plan slashes the time the truck is out of service for repairs and cuts repair costs.

Ford Economy is an established fact, proved on the cost-sheets of thousands of companies in every line of business. That's why there were more new Ford V-8 Trucks sold last year than any other make. That's why your Ford dealer invites you to discover Ford Economy for yourself. See him today and arrange for an "on-the-job" test—with your own driver, and your own loads, over your own routes. No cost. No obligation to buy.

• THE FORD V-8 TRUCK ENGINE

In the 2-ton trucks, this famous truck-type engine develops 95 horsepower. Because of the broad range of speeds over which it makes high torque available (150 to 170 foot-pounds) it is a truly fine engine for highway hauling. It is equally good for such tough service as dump truck work. This engine develops 85 horsepower in 1½-ton trucks.

New 1938 Ford V-8 Features

★ New styling for all units.
★ More comfortable cabs — 3 inches more head room—handsome new interior trim—softer seat cushions.
★ New 134-inch wheelbase, with 60-inch cab-to-axle measurement — improved load distribution.
★ For 134-inch and 157-inch trucks, new standard frame width.
★ Quicker stopping brakes.
★ New larger spindles.
★ Easier steering — new roller type with 18-inch wheel.
★ 7.50-20 dual tire and wheel equipment available at extra cost.

1938 FORD V-8 2-TON AND 1½-TON TRUCKS AND COMMERCIAL CARS

HOOD & CUMMING MOTORS Ltd.
George and King Streets — Sales and Service — Phone 2460

LAHRING PARSONS AND BOB HEWITT WIN BADMINTON TITLES

PAIR PERFORM HAT TRICK IN WINNING TITLES

The Peterborough Badminton Club brought their season for 1937-38 to an official close last night with the championship finals and the annual business meeting. Miss Lahring Parsons, young star of the Market group and Bob Hewitt, top Peterborough male player, performed the "hat trick"—Miss Parsons winning three championships and Hewitt clutching two of the three title matches in which he participated.

For Bob Hewitt it was a repeat on the fine showing he made in the Garrison club finals on Saturday night; for Miss Lahring Parsons it was a great triumph indicative of splendid condition, experience and steadiness. In the ladies singles, she found Miss Alicia Langley scarcely a match for her skilful stroking. Miss Langley tried very hard, but was forced into submission on a count of 11-3, 11-5.

Miss Parsons teamed with Mrs. Scott in ladies' doubles to defeat Miss Betsy Scott and Miss Alicia Langley 15-1, 18-16. Misses Scott and Langley were fighting both their opponents and a bad case of jitters in the first frame, but recovered in the second to make it extremely close. Down on the short end of a 12-4 count, they pounded away until they evened the score and jumped into a brief lead. In the ensuing five points, Miss Parsons and Mrs. Scott, who defended the net nobly, went on to run out the match in straight games.

Mixed doubles, the last event on the card, resulted in a 15-3, 15-10 decision for Miss Parsons and Hewitt over Miss Alicia Langley and Don Ross. Miss Langley and Don Ross, finalists in every event of the evening, battled gamely all the way through and put up a fine game in this match. But Miss Parsons and Hewitt were foreing almost every play with a powerful offensive.

Has Hands Full.

Bob Hewitt had his hands full in his singles tussle with Don Ross. Ross tickled the fancy of the crowd repeatedly, for he was really hitting them and not backing up under Hewitt's deadly smashes. In fact he returned a surprising number of these. The second game went to points, but Hewitt had enough aces left to finish it off 18-15. First game score was 15-6.

Ross and Rishor spoiled Hewitt's record in the men's doubles, whipping him and his partner, Pat Hall, 18-13, 15-6. The winners, who were semi-finalists in the Central Ontario, just being nosed out by the flashy Flaxman twins of Bowmanville, offered a bold front to Hewitt and Hall. Hall was a bit weak in the clinches, but came through with some dandies at times. It was a case of Ros sand Rishor playing Hall as much as possible and giving some snappy retorts to Hewitt's usually unreturnable "hot ones".

Junior Winners

Horace Steer who defeated John Bannister, 15-3, 15-4; Agnes Richardson, who nosed out Mary Hall, last year's winner, 15-12, 15-13; and Mary Hall and Horace Steer, who captured the mixed doubles championship from Mary Strickland and John Bannister.

Following the games, the annual meeting and presentation of prizes to winners and runners-up was held. Elected to the executive for next season are: Mrs. J. D. Hall, Miss Mary Mulholland, Messrs. D. Ross, M. Rishor, A. Donnelly, G. Faulkner and Dr. Howson. A number of the former executive have now retired, among them Walter Perks, whom someone described as a "tower of strength" during the past seven or eight years he has served.

Pearson Pauses

Pearson, New York Yankee hurler as he takes time out from his mound chores in the hot Florida sun for a little of nature's refreshment.

POSSIBLE CHANGES IN RESIDENCE RULE

OTTAWA, April 13 (C.P.).—Possible changes in the residence rule and reasons why the Memorial Cup finals were switched from Ottawa to Toronto likely will be discussed at the Canadian Amateur Hockey Association annual three-day meeting opening here to-morrow.

E. A. Gilroy of Portage La Prairie, Man., past president, and Fred Marples of Toronto, secretary, arrived here last night to prepare for the meeting. The Resolutions Committee will swing into action tomorrow morning.

Prof. W. G. Hardy of Edmonton, vice-president, has recommended that the residence rule, as applied to transfers from branch to branch be changed from October 15 to June 15. The Ottawa and District Amateur Hockey Association will recommend the date be changed from October 15 to January 1.

UNIQUE POST OFFICE

TORONTO—(CP).—A post office operated by the United Church of All Nations here serve 1,000 Toronto people of 30 to 40 different nationalities.

Sports DAY by DAY

Digging Up the Local Dirt With the Odd Chuckle or Two

By CEC PERDUE

PREXY Max Swanston of the Central Ontario Baseball League is earning his dough—what dough?—these days. Worrying and working over a possible fourth team for the old C.O.B.L. this semester. With the folding up of Napanee and the continued absence of Belleville, the loop has but Kingston, Oshawa and Peterborough at present. All three will be strong, and the league will probably again be the strongest senior ball circuit in the province, but three teams aren't enough. We need at least four. And so it comes about that most of the worrying devolves upon the local loop president. With R. A. Elliott of Deloro, life member of the Central Loop, also trying to find a solution.

* * * * * *

WE HAD a chat with Swanston yesterday and he told us what he had been doing and plans to do. He has written both Perth and Smith Falls, asking them to the next C.O.B.L. meeting if they are at all interested in running senior squads this year. The former pro baseball towns are liable to be quite interested. Max will visit Trenton Airport next week and look into that situation. And he has notified the O.B.A.A. and Bill Smith of Toronto, so that possibly a Toronto team might work an interlocking schedule with the C.O.B.L., if all else fails. So no stone has been left buried under the grass in an effort to get the loop going.

* * * * * *

IN A WAY you are getting quite a distance from the lake front when you speak of playing in Perth, Smiths Falls or Brockville. But they aren't long trips for Kingston, and the Petes would probably be glad to make 'em in return for the added interest of having such clubs in this circuit. They'd mean good gates all around. Oshawa might have to work out some angle like double-headers, or what have you, but we think Pud Lane and his gang might be favorable to such an extension. Aside from the tough trips, it would be a big baseball revival in Eastern Ontario. It would be better, of course, to get the Trenton Fliers in. Next meeting of the C.O.B.L. will be in Cobourg on April 30th, and more will be known then.

* * * * * *

SIX TEAMS to date have signified their intentions of entering the Southend Softball League this year. They are Nationals, Cogs, Keene Cardinals, Hawks and DeLaval. Whilst three more, Quakers, Maple Leafs and Brintons, are strongly interested. So it would look like a big season ahead for this ambitious loop. Bill Prindible and Jack Copping are the officers, along with club managers. Each Southend League team may use one City Loop player this year if he is registered with the secretary. Another rule allows the secretary to give a player his release from one team to another sponsored by the company where he works, if he so desires it. Entry fee is $3.50 and entries close on May 2nd.

* * * * * *

EXPECT TO get word shortly from President Ev. Thomas of the Girls' Softball League, announcing date of the annual meeting. Westclox, C.G.E. and Keene will likely be back again, and maybe a Lindsay outfit this year to replace Cobourg. Not much dope on prospective squads yet. Ivan Fletcher may have a few changes in his Keene entry, while Ab Delahaye is likely to more or less stand pat on his Westclox lineup—which won out last season. C.G.E. had one indoor workout at the Y.W. a week ago and are at it again tonight at 6.30. A couple of new players, we hear, along with all last year's crew. Fred Martin and Jack Copping have both been mentioned as possible managers, but nothing definite for a week or so. Won't be long, though.

* * * * * *

AND IT looks like a large time for the men's City Softball League this summer here. They expect to be playing at the Ashburnham Bowl about three nights a week, alternating with the gal softballers. A meeting was held last night with Walter Stocker, chairman of the Parks Committee, while Dave Leether and Max Glover of the men's loop and Ev. Thomas and Gladys Mortimer of the gals' circuit, all worked in harmony. Mr. Stocker was especially helpful and promised to recommend to his committee this fine ball park as the best place for both leagues to operate. He also stated that it was possible efforts would be made to grade the steep bank in left field to a gradual slope to help the field and remove any risk of a tumble. The men's loop officers feared there might be some difficulty in obtaining Central this summer for games, so they asked for and certainly received co-operation from Mr. Stocker and the girls' league. Dave Leether, who runs again for an O.A.S.A. office, and Max Glover will go to Sarnia tomorrow for the annual O.A.S.A. convention. Men's league meets at eight Monday eve in the Chamber of Commerce. More in a day or two.

* * * * * *

PRESIDENT Len Agnew of the Church Softball League has called the annual re-organization session for Monday, April 25th, at seven p.m. in the "Y". Things will have to be hustled from then on as the league hopes to get going the first week in May, winding up late in June. Retiring officers are Prexy Len Agnew, Byers Smith, Art Smith, Treasurer Lloyd Parnall and Secretary Don Charlton. This league plays its games at Nicholls Oval and four of the school diamonds. Present title-holders are Knox Seniors, All Saints Juniors, St. John's Juveniles and St. James' Bantams. Church groups should be lining up possible entries now and appointing delegates to the annual confab.

* * * * * *

OFTEN A bridesmaid, never a bride—that seems to apply to Toronto Maple Leafs when it comes to copping the Stanley Cup. The Smythe squad are generally pretty close around in the final serial but they can't seem to click. Not a good money team. A lot like some of our own puck outfits, which go a long way each winter but flop when 'tis title time. The Hawks took a 4-1 win last eve in Chicago and even Andy Lytle will have a job explaining that off. We wanted to see the Leafs win but ,like a whole lot of other "provincial" fans, dont fall for that stuff about invincible Leaferinos, lucky opponents, thieving referees and masterminding of the Little Corporal. The latter, by the way, meets a lot of Waterloos, eh? Some of their press agents almost turn you against the Leafs. However, we would like to have seen them come through this year after being on top of the heap most of the season. All credit to Bill Stewart and his scrappy squad of castoffs in the Windy City.

* * * * * *

HITHER AND YAWN: St. Boniface didn't fool last eve as they waltzed through Oshawa Generals for a 4-0 smirk; next game is Thursday . . . Oshawa Juveniles have a sudden-death O.J.H.A. final 'gainst Waterloo in Toronto tonight; winner meets Sudbury for the all-Ontario championship . . . . Ernie Gibbard has called a meeting of intermediate ball teams for Monday p.m. in Belleville . . . . Syracuse, Leafs' farm team, were rubbed out by Providence last gloaming . . . Pat Downing, Toronto amateur ball manager, who was killed in a car crash last evening, coached teams which played here several times in exhibitions; he played on 'em, too . . . . Dave Leether, this city's contribution to the O.A.S.A. executive, goes to Sarnia for the softball convention Good Friday intending to vote out the A.A.U. of C. and plug for the Sports Federation . . . . Dan Howley will farm out Upper and Calhoun, neither a stranger here, probably to the Can.-Am. loop . . . . St. Paul's play Brampton an O.C.B.A. final cage tilt at the "Y" on Sat'day . . . . Next indoor drill for local ballsters will be Thursday night at 8.30 in the "Y" gym . . . Guess us Peterborrowers will have to tune in on big league ball games now with the Leafs being shaken off the limb by the Hawks!

Even Odds On Teams For Senior Hockey

SASKATOON, April 13 (C.P.). — The Allan Cup hockey final series opens here to-night with Trail Smoke Eaters, Western champions, and Cornwall Flyers, representatives from the East, just about even choices in the betting. Both camps were quietly confident before opening the best-of-five series, but neither would venture an opinion.

"Hear they're awful good," was all reporters could coax from Coach Don Penniston who master-minded the Ontario team to unexpected victories over Falconbridge and Quebec Aces .

"We're ready," said Coach Elmer Piper of Trail. "It will be a great series and I hope the gang are all in there."

AS MAN THINKETH

OMAHA, Neb.—(CP).—U. S. amateur champion Johnny Goodman's golf philosophy is "Forget what has happened and concentrate on what is going to happen" and he thinks mental attitude is at least half the game.

Badminton Players Receive Awards

LINDSAY, April 13—The playing season of the ladies' section of the Lindsay Garrison and Badminton Club officially concluded today, and prizes won in the various competitions during the season were presented by Lieut.-Col. H. H. Brown.

Prize-winners were: "A" Section —Senior winners, Miss N. Edwards, Mrs. F. Brimmell; runners-up, Miss J. Stewart, Mrs. M. E. Grant; consolation winners, Mrs. B. McCarthy, Miss F. Edwards. "B" Section — Senior winners, Mrs. G. King, Mrs. C. McCrea; runners-up, Mrs. Trill, Miss M. Annis; consolation winners, Mrs. A. Perry, Miss L. C. Ornell. Handicap section—Senior winners, Miss J. Stewart, Mrs. G. King; runners-up, Mrs. R. Wilson, Miss M. Annis; consolation winners, Mrs. M. E. Gorman, Miss I. Brown. High scorers, round-robin series, Mrs. F. Brimmell, Mrs. R Wilson.

T.P.C. DIES AT 72

BLACKBURN, England—(CP).—T. P. Campbell, one of the best-known football legislators in Lancashire and Blackburn Rover player for 14 years, died here aged 72. He refereed the English Cup final in 1908.

Sports Spice

By EDDIE BRIETZ

NEW YORK, April 13 —(AP)— Bolly Grimes may not know it yet, but boss Larry MacPhail was plenty peeved when he heard Bolling Bolly picked his own Dodgers for seventh place . . . says if the daffiness boys aren't better than that by May 15, the team'll be rebuilt . . . and if you don't know what that means, Bolly, ask Casey Stengel . . . Johnny Revolta is putting up a $13,500 home in Coral Gables . . . Who said golf doesn't pay? . . .

Jimmy Braddock's been losing weight since he went into the restaurant business . . . Pinky Whitney's hitting has been great since he started using Chuck Klein's bats to end his spring slump . . . Chuck's clubs are six ounces lighter than his own . . . Is it generally known that Larry French pitched four no-hitters before coming up to the big leagues? . . . . Auto races—the best of 'em—tell you they'd rather take their chances in the Indianapolis 500 than try driving around New York streets. . . .

There's a rumor around that Glenn Cunningham may tangle with Sydney Woodersen in London in August . . . or, if that doesn't sound Kosher, there's another that Glenn has bought himself a farm back in Kansas and will retire there some day not far off . . . .

Joe Gould insists he's had nothing to do with Joe DiMaggio's holdout, no matter what the grapevine says . . . And that he phoned Joe only the other day and told him it doesn't look like he'll get a nickel more than 25 G's. . . . Incidentally, coast correspondents report Deadpan Dimag is cleaning up about $2,000 a month from his San Francisco fish place.

Spawning Started In Trent River

(Examiner Correspondence.)

HASTINGS, April 13. — The spawning season in the Trent River has started according to James Montgomery, a trapper, who stated he saw two large maskinonge in a marsh east of the village on Tuesday.

Poachers provide a continuous source of worry to the game wardens at this season. The fish are speared by unscrupulous individuals when they come into the marshes and are easy to get.

SENIOR SOFTBALL LEAGUE TO PLAY ASHBURNHAM BOWL

The Ashburnham Bowl, nestling in a hollow at the east end of Hunter St. bridge, will be the scene of men's as well as girls' softball contests regularly this summer. This ideal outdoor diamond, with its horseshoe grandstand and panoramic parks' view, will be granted to the Men's City Softball League for games, alternating with the Girls' Softball League tilts, if plans made at a joint meeting of the leagues with Walter Stocker, chairman of the Parks Committe, last night materialize. And they are expected to do so.

Fearing some difficulty might be experienced in obtaining Central School grounds for men's softball games this summer, as in past years, officers of the Men's City Softball League — President Dave Leether and Secretary Max Glover, chiefly —sought an understanding with the Girls' Softball League, which has been using the Bowl for games. And a meeting was held last night between these parties and with The Parks Committee head. President Ev. Thomas and Secretary Gladys Mortimer represented the Girls' League.

Perfect harmony and a desire to help by all parties concerned marked this session, and an agreement was arrived at quickly. Probably three nights a week will be allotted to each league, possibly girls' games being played Mondays, Wednesdays and Fridays, with men's contests staged Tuesdays, Thursdays and Saturdays. Mr. Stocker promised to recommend this move to his committee, and also stated it might be possible to grade a steep bank in the outfield to allow a gradual slope and thereby better fielding conditions for the players. Further details and plans of both leagues, with the aid of the Parks Committee, will be taken care of in the near future after the two circuits are organized for this summer.

Remember When—

(By The Canadian Press).

The Ottawa-Boston Stanley Cup playoff game at Ottawa 11 years ago tonight ended in a near-riot. Bill Coutu, Bruin defenceman, was suspended from the league for assaulting both referees while three other players were fined for fighting. Hooley Smith drew a month's suspension for his attack on Harry Oliver, Boston winger. Senators won the game 3-1.

Brazil is adding 16 new freight vessels to its merchant marine.

Complete Your Outfit For

EASTER

BUY HARVEY WOOD'S MEN'S

HOSE

2 prs. $1

75c pr.

$1 pr.

—at Neill's Always Good Shoes

—and now Good Hose for men

R. NEILL LTD.

350-4 George St. Phone 325

Introducing A NEW SPRING SUIT COLOUR DEVELOPMENT!

AZURE GRAY

Shown exclusively in

Society Brand Clothes

Have you felt that colours in men's clothing have been characterized by some degree of monotony? And wished for something distinctively new and different? Then be sure to see our Society Brand suits in Azure Gray . . . a colour that is marvelously soft and rich, yet bright and lively. Shown in Society Brand's most distinguished new spring models, all beautifully tailored in the custom manner.

You can easily achieve nonchalant perfection in your Azure Gray ensemble by selecting our Synkromatic Fashion accessories, created especially to go with Society Brand Azure Gray suits.

$35

ED. RILEY

Peterborough's Smartest Store for Men

357 GEORGE ST. PHONE 925

The Azure Gray Label on the Sleeve Identifies the Genuine

HAVE YOU SEEN The Miracle Eye of Photo-Chart

Which Assures You of a Perfect Fitting Garment

Before Ordering your new Suit or Topcoat investigate Photo-Chart, which assures a more Accurate and Smarter Fit at no extra cost.

ENTER the BIG CONTEST

1st PRIZE $45.00 FIT-REFORM SUIT

2nd " $10.00 worth of MEN'S FURNISHINGS

3rd " $5.00 worth of MEN'S FURNISHINGS

It's Simple and Fascinating!

Merely write a 30 word sentence telling why PHOTO-CHART CLOTHES ARE THE ACME OF PERFECTION IN MADE TO MEASURE GARMENTS.

Come into our store and see the PHOTO-CHART in operation.

We are holding a special demonstration all this week open to the public. There is no obligation attached. Any purchase entitles you to one entry.

LOUIS GREEN CLOTHIERS

431 George St. Tel. 687

EXCLUSIVELY LICENSED AGENT IN PETERBOROUGH OF FIT-REFORM CLOTHES . . . *featuring*

Photo-Chart Process (PATENTED)

CHICAGO HAWKS WIN 4th GAME 4-1 TO CAPTURE STANLEY CUP

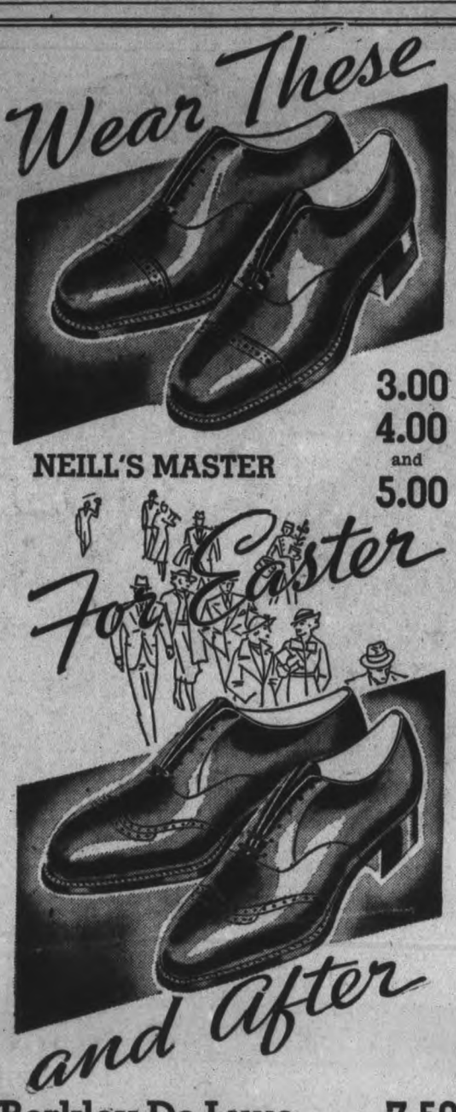

NEILL'S MASTER 3.00 4.00 and 5.00

Berkley De Luxe - 7.50
Neill's Better Grade 10.00

For shoes that are style-right for Easter and during the Spring and Summer months, come to NEILL'S today! Every style, leather and color in our selection of shoes for Easter.

BLUCHERS—WING TIPS
MOCCASINS—SUEDE
CALF—KID

R. NEILL LTD.
350-4 George St. Phone 325

'Under-Dogs' Of N.H.L. Season Upset Mighty Toronto Leafs With Voss' Goal In Second

Goalie Mike Karakas Brilliant In Net—Losers' Defence Weak

CHICAGO, April 13 (CP). — The fabled story of Chicago's unpredictable Black Hawks, a battle-scarred group of veterans led by a first-year coach, is at an end. There couldn't have been a more fairy-tale finish—crowning of Hawks as world champions and holders of the Stanley Cup.

They said it couldn't happen, but it did last night before 17,204 fans who watched Hawks humble Toronto Maple Leafs, National League champions, 4-1, and win the viciously-fought cup final in four games. It was dizzy, and daffy, but true.

Hawks wound up with the most decisive victory of the series, productive of managerial brawling, unprecedented situations, and charges and counter charges by both teams. Finally the inexperience of Toronto's youngsters cracked wide open before the experience of the "aged" Hawks.

Second Period Crack-Up.

The crack-up came in the space of a minute and 13 seconds of the second period. Until then it was anybody's game, with the score tied at 1-1 Two swift errors spelled doom for the Leafs and the end of one of hockey's greatest comebacks.

Carl Voss, unwanted around the N.H.L. a few months ago, stole the puck from George Parsons in front of the Leaf net, and shot what proved to be the winning goal at 16.45 of the second period. Little more than a minute later Goaler Walter Broda allowed Jack Shill's looping backhand shot from centre ice to go between his knees as he dropped to meet it.

These two mistakes were all Hawks needed, for their checking was grand, and Goaler Mike Karakas brilliant the few times he needed to be. At no time did the Leafs threaten to make a fight of it after going two down. Mush March's third-period goal was only incidental.

Cully Dahlstrom and Gordon Drillon had fired the opening goals to set the stage for Toronto's collapse. Dahlstrom's was first, at 5.52, and gave Hawks the opening goal for the first time in four games.

It was a great triumph for Bill Stewart, finishing his initiation as coach after years as the league's referee-in-chief. Given what was rated as the worst team in the league, an aggregation of veterans and castoffs spiced by only two or three stars, he led them to the cup from the last playoff slot.

Before even moving to the final with its weird happenings, Hawks staggered into the playoffs only because of the inability of the Detroit Red Wings to win their last games, then tottered on the verge of elimination twice during the preliminaries against Montreal Canadiens and New York Americans.

Their end was predicted as soon as Canadiens beat them 6-4 in the first game of their best-of-three series. Hawks drubbed them two straight. Americans won 3-1 in the first game of the semi-finals. Hawks roared back and repeated the two-straight victory performance to qualify for the finals.

The series opened against Leafs at Toronto with Hawks winning the first game 3-1, and Alfie Moore becoming the hero because of his pinch goal-tending. Refused permission to use Moore in the second game, Hawks lost it 5-1 with Rookie Paul Goodman in the nets. The playoff scene shifted to Chicago, with Leafs still warm favorites to squelch the Hawk uprising.

But with Karakas in goal despite a broken toe, and at full strength for the first time, Hawks made short work of the season's windup. They won the third game 2-1, and it was a repeat performance that won them the fourth clash, mildly-played in comparison to the others.

Leafs Weak on Defensive.

The famed Toronto offensive, prime factor in the Leafs' march to the Canadian section title, was stilled still more last night against the ceaseless Hawk checking; good work by the defences and steady all-round play of Karakas. Toronto's defence, superlative in the rout of Boston Bruins, was only mediocre.

Only five penalties were doled out and four were in the first period, the only one in which the continuous stick swinging and body thumping of the first three games were evident. At the end, though, Leafs and Hawks mingled alike in a round of hand-shaking and back-slapping.

In the wild celebration that followed presentation of the Stanley Cup, Stewart dubbed the Hawks the "greatest athletes in the world."

Conny Smythe had no alibis. "We just weren't good enough," said the Leaf manager.

That was the story in a nutshell—Leafs "weren't good enough."

Fights Last Night

(By the Associated Press.)

New York. — Ginger Foran, 130, Liverpool, England, claimant of the English featherweight title, outpointed Orville Drouillard, 136, of Windsor, Ont. (19).

Detroit.—Fritzie Zivic, 147, Pittsburgh, outpointed Remo Fernandez, 146, Mexico (10).

BUFFALO PINS LEAGUE HOPES ON NEW PILOT

PLANT CITY, Fla., April 13 (A. P.). — Buffalo Bisons pin their hopes of fighting back to the First Division of the International Baseball League this season on a new manager, two power-house hitters, and at least one additional starting pitcher.

Stephen Francis O'Neill, deposed manager of Cleveland Indians, now field leader and business manager of the Bisons, will be the first new boss the Herd has had since 1932 when Ray Schalk assumed command.

O'Neill has worked hard this spring with his veteran crew, and if he can produce a reasonably strong contender he will find no difficulty in obtaining the favor of the fans.

Few Changes

With the exception of Woody Abernathy, rangy, blond outfielder purchased from Baltimore; Jim Oglesby, colorful first baseman fast with Kansas City; and two pitchers from Connie Mack's Philadelphia Athletics, the Buffalo club will be materially the same as the one which finished a poor fifth in 1937.

The fact that Abernathy always has been a consistent hitter, especially good at driving in runs, and that Oglesby, a left-hander at bat and afield, will supply some sorely needed punch, should make the Bisons a stronger club.

O'Neill's personal acquisitions: Pitchers Herman Fink and Lefty Fred Archer, from the A's, promise to do the Bisons considerable good and amply fill the gap left when Truett (Showboat) Sewell was taken by Pittsburgh.

The remainder of the curving corps has a familiar ring with such veterans as Bill Harris, Fabian Kowalik, Bob Kline, Ken Ash, and Art Jacobs, back along with Norm Hibbs and Red Ferris, capable youngsters, who were with the club last year.

Stanowski Scintillates In Defeat

With skates flashing and ice chips flying he comes to a stop! It's Walter Stanowski, defence man on the St. Boniface Seals juniors, and probably the outstanding junior hockey defence player in Canada. As the Seals went down before the Oshawa Generals, in the first game of the Memorial Cup finals, the outstanding man on the ice was this same Walter. He's on his second year of junior hockey, 18 years old, weighs 178 pounds, and is on the Toronto Maple Leaf negotiation list. Luck Leafs!

Gehrig Keeps Up Good Work, Hitting Average Of .357

Van Lingle Mungo, Dodgers' Fireballer, Ready For Good Season

(By the Associated Press)

SPARTANBURG, N.C., — As the tumult and shouting about Joe DiMaggio swells in volume, Lou Gehrig, the iron horse of the New York Yankees, keeps moving along. He belted a homer and a triple yesterday, has hit safely in his last 12 games, and is the club's leading hitter with an average of .357.

FRANKFORT, Ky.—New York Giants are getting brittle again, which is something to worry Bill Terry. Lou Chiozza came up with a sprained finger on his right hand, yesterday, and Johnny McCarthy also felt indisposed. So Burgess Whitehead and Sam Leslie started for the Giants at second and first.

RICHMOND, Va. — VanLingle Mungo, Brooklyn Dodgers' fireballer, is intent on ending this "all through" talk. He says his arm feels stronger than at any time in the training tour and that neither it nor his shoulder has bothered him in recent workouts.

RICHMOND, Va.—It looks like Earle Brucker will catch the opening game of the season for Philadelphia Athletics. His hitting has picked up in recent games, climaxed by four for four against Norfolk yesterday.

LEXINGTON, N.C.—The Phillies have been showing a lack of punch, but as long as the hits come at opportune moments and the Phils keep on winning, they've taken eight in a row, their longest winning streak in years, it's okay with Manager Jimmy Wilson.

ATLANTA, Ga.— George Gill, young Detroit righthander, has set himself a goal of 18 victories this season. Gill, gifted with control, joined the Tigers last season when Schoolboy Rowe went out of action.

Hockey Scores

Stanley Cup Final.
x-Chicago 4, Toronto 1.
x-Chicago wins cup 3 games to 1.
Memorial Cup Series.
x-St. Boniface 4, Oshawa 0.
x-Series tied one game each.
Int.-Am. Championships
Providence 4, Syracuse 1.
Providence wins series 3 games to 1.

OSHAWA BEATEN IN SECOND 4 TO 0

TORONTO, April 13 (C.P.). — Repercussions of St. Boniface Seals' 4-0 victory over Oshawa Generals rumbled through junior hockey circles to-day, many believing a repetition of the 1937 Memorial Cup series in the offing.

Like Winnipeg Monarchs of last year, Seals were whipped in the first game. But the Westerners' shutout triumph in the second game last night was so decisive, the experts look for them to repeat Monarchs' feat of last year now by sweeping the series in three straight.

More than 10,000 fans turned out for last night's torrid tilt to establish a new high attendance mark for junior hockey.

Weakened by injuries and illness, Generals fought back gallantly until two goals, 22 seconds apart, in the final minute of play sent them to their doom. Just prior to this quick-scoring act, Oshawa looked dangerus and for the first time during the game were overshadowing the Manitobans.

Defence Weak.

Generals lost Dan McTavish, one of their defence budwarks, when he fractured his wrist in the first game. On top of this, Ab Tonn, star defenceman, contracted a septic throat that left him weak and jittery.

Even if the Easterners had been at full strength, it is doubtful whether they could have conquered their rivals, who were skating faster than in the first game. St. Boniface outshot Oshawa in the first two periods, 19-10 and 11-8, and matched them with nine in the third.

Bill Reay was the scoring star last night, whipping in the first and last goals. Sandwiched in between were markers by Bert Janke and George Gordon.

Holds Spotlight.

Janke took the spotlight from his starry defence mate, Wally Stanowski, with his all-round effectiveness. Stanowski made the play for Reay's first tally and participated in several dangerous sorties later, but he was not the standout of the first game. In the third period, Red Krantz tossed him for a fall, and Wally went off fo rrepairs to a bruised hip.

Though Generals had complained Russ McBride, Winnipeg, and Hap Shouldice, Ottawa, should not referee as they handled St. Boniface games during the regular season, these two officiated.

CHILE-ENGLAND PAIR

LONDON—(CP). — Anita Lizana, Chilean tennis star who won the United States singles championship last year, will partner with Peggy Scriven, third-ranking English star in the Wimbledon championships in June.

Wrestling Last Night

(By the Associated Press.)

San Francisco. — Vincente Lopez, 230, Mexico City, defeated Cy Williams, 225, Tallahassee, Fla., two of three falls.

Albany, N.Y. — Everett Marshall, 221, La Junta, Colo., threw George Clarke, 226, Scotland, two straight falls.

Harrisburg, Pa. — Sammy Cohen, 220, Chicago, pinned Kong Kong, 210, Kentucky, one fall.

Buffalo, N.Y. — Wadislaw Talun, 277, Poland, threw Pat McGill, 240, Omaha, Neb., two straight falls.

PROVIDENCE BEATS STARS TO WIN TITLE

SYRACUSE, N.Y., April 13 (C. P.). — Providence Reds took the place to-day of Syracuse Stars as champions of the International-American Hockey League after disposing of the defending titlists three games to one in their best-of-five series for the League championship.

Reds whipped Stars here 4-1 last night in the fourth game to win the crown. Previously they had won the first two games 5-4 and 2-1 and dropped the third contest 4-3. All three games had gone into overtime.

But last night Reds tucked away victory with a three-goal splurge in the third period and tallying once in the second session. Stars got their only score just a few minutes before the end of the game as they put everything into a blazing attack and paid little attention to defensive tactics.

Mel Hill started Reds on their way to victory, shooting the first goal in the sixth minute of the second period from the side of the rink and close to the blue line. Wilf Starr and Art Giroux added tallies in the third period before Jack Markle scored the only Syracuse goal. Only eight seconds from the end Reds were awarded a goal when Maxie Bennett threw his stick. The tally was credited to Jack Keating

SKATED 19 HOURS

WYNBERG, South Africa—(CP). —Roller-skating endurance record for women was raised from 16 to 19 hours, two minutes, by Doreen Wolff, 17, here with minimum speed of six miles an hour.

ECONOMY NIGHT
-TO-NIGHT-
Rye's Pavilion
Gents 25c Ladies 10c
DANCING FREE
TOMORROW NIGHT
Easter Dance

PORT HOPE PAVILION
OPENS
THURSDAY, APRIL 14
Presenting Your Favorite
Eddie Stroud
AND HIS MUSIC
"Be a First Nighter"

Regent TO-DAY AND THURSDAY
Double Feature—2.30 - 7.00 - 8.30

Feature No. 2—"HOLLYWOOD STADIUM MYSTERY"

—ATTENTION—
TWO MATINEES — 1.30 - 3.30
GOOD FRIDAY and SATURDAY

CAPITOL TODAY AND THURSDAY
TWO FEATURE HITS!
Last Complete Evening Show at 8.20 p.m.

ADDED HIT
FINAL EDITION DRAMA AND FIRST PAGE ROMANCE IN A MODERN MYSTERY!
LONDON BY NIGHT
GEORGE MURPHY
RITA JOHNSON

COMING FRIDAY | ROBERT TAYLOR IN "A YANK AT OXFORD"

RADIO PROGRAMS

The programs listed are printed as issued by the stations and are subject to change.

Wednesday
(Afternoon E.S.T.)

4.45 P.M.
Road of Life (NBC) WBEN
Dance Time (CBS) CFRB

5.00 P.M.
Dear Teacher (CBS) WOR
Children's Program, CBL

5.15 P.M.
Terry and the Pirates (NBC) WBEN
Dick Tracy, sketch, CBL
Charlie Chan, WOR

5.30 P.M.
Jack Armstrong (NBC) WBEN
Stepmother, WOR
Jack Armstrong (NBC) WBEN
Stepmother, WOR
Singing Lady (NBC) WHAM

5.45 P.M.
Little Orphan Annie (NBC), WBEN
Stock Quotes, CBM
Speed Gibson, CFRB
To be announced, WHAM

6.00 Evening
Little Variety Show, CBL

6.15 P.M.
Comedy Stars, WHAM
Evening Bulletin, CBL

6.30 P.M.
Jim Hunter, news, CFRB
Sports News, WGR
Boake Carter (CBS) WJR
Germany Salutes Canada, CBL

6.45 P.M.
Sportlight Parade, CFRB
Lowell Thomas (NBC) CBL

7.00 P.M.
Amos 'n' Andy (NBC CBL
Just Entertainment (CBS), WOR
Easy Aces (NBC) WHAM
Mining Broadcaster, CFRB

7.15 P.M.
Uncle Ezra's Radio (NBC), WBEN

7.30 P.M.
Bon Jour, Paris, CBL
Kay Stokes, organ, CBL
Movie Reporter, CFRB

7.45 P.M.
Cheer Up, America (NBC), WEAF
Conservation (CBC) CBL
To be announced, CFRB

8.00 P.M.
One Man's Family (NBC), CBL
Cavalcade of America, WGR
Blue Mountain Mill, CFRB

8.30 P.M.
Tommy Dorsey's Orch. (NBC) WEAF
Lone Ranger, WGN
Religious Service, CBL
Ben Bernie (CBS) WGR

9.00 P.M.
Town Hall To-night (NBC), WEAF
To be announced, CFRB
Chesterfield Program (CBS), WABC
The Red Ledger, CBL

9.15 P.M.
Variety Program, CFRB

9.30 P.M.
Thomas Jefferson (CBS) WJR
Spotlight Parade, CBL
Western Skies, WHAM

10.00 P.M.
Kollege of Music (NBC WEAF
Gang Busters (CBS) WABC
Melodic Strings, CBL
Choir Symphonette (NBC) WHAM

10.30 P.M.
Messner's Orchestra, WOR
Organ Reveries, CFRB
Canadian Singers, CBL

10.45 P.M.
Late News Bulletin (CBC), CBL
Organ Reveries, CFRB

11.00 P.M.
Dick Gasparre's Orch. (NBC), WEAF
Goodman's Music (CBS) WGR
Armchair Club, CFRB

11.15 P.M.
Goodman's Music (CBS), CFRB
Sports Review, WBEN
Dance Orchestra, WJZ

11.30 P.M.
Herbie Kay's Orch. (NBC), WHAM
George Olsen's Orch. (CBS), CFRB
To-day's Music, CBL
Jimmy Dorsey's Orch., WOR

12 P.M.
Dance Orchestra (NBC) WJZ
Red Norvo's Orch. (CBS) WABC
Hamp's Orchestra, WJR

Thursday
(Morning E.S.T.)

8.00 A.M.
Jim Hunter, news, CFRB

8.30 A.M.
Do You Remember? CBL
Morning Melodies, CFRB

8.45 A.M.
Gospel Singer, CFRB

9.00 A.M.
Breakfast Club (NBC) CBL
Kitty Keene, CFRB

9.15 A.M.
Ma Perkins, CFRB

9.30 A.M.
Song Program, WBEN
The Wife Saver, CFRB

9.45 A.M.
Houseboat Hannah, WHAM
Martha and Hal, WOR

10.00 A.M.
Mrs. Wiggs (NBC) CBL
Pretty Kitty Kelly (CBS), WGR
Cabin at Crossroads (NBC), WHAM

10.15 A.M.
Myrt and Marge (CBS) WGR
John's Other Wife (NBC), CBL
Road of Life, CFRB
Margot of Castlewood (NBC) WHAM

10.30 A.M.
Attorney-at-Law (NBC) WJZ
Just Plain Bill (NBC) CBL
Emily Post (CBS) WJR
Mrs. H. M. Aitken, CFRB

10.45 A.M.
Woman in White (NBC), WBEN
Musicale, CFRB

11.00 A.M.
Mary Marlin (NBC) WHAM
David Harum (NBC) WBEN
Musicale, CFRB
Hollywood Adventures, CBL

11.15 A.M.
Backstage Wife (NBC) WBEN
Sawyer (CBS) WJR
Homecrafters, CFRB

11.30 A.M.
Big Sister (CBS) CFRB
Vic and Sade (NBC) WHAM
Homemakers (NBC) WBEN

11.45 A.M.
Mystery Chef (CBS) WBEN
Gospel Singer (NBC) WHAM

(Afternoon E.S.T.)

12.00 NOON
Girl Alone (NBC WBEN
Luncheon Music, CFRB
Boy and Girl, CBL

12.15 P.M.
The O'Neills, WBEN
The Goldbergs, WGR

12.30 P.M.
Winnipeg Music, CBL
Musicale, CFRB

12.45 P.M.
Farm Commentator, CBL
Our Gal Sunday, WJR
Farm Broadcast, CFRB
Bert Hirsch Presents, CKCL

1.00 P.M.
Happy Gang, CBL
Betty and Bob, WGR

1.15 P.M.
Escorts and Betty (NBC), WBEN
Melody Parade, CFRB

1.30 P.M.
Arnold Grimm's Daughter (CBS) WGR
Rex Battle's Orch., CBL

1.45 P.M.
Valiant Lady (CBS) WJR

2.00 P.M.
Art Gallery, WHAM

2.15 P.M.
Melody Time, CFRB

2.30 P.M.
Way Down East, WBEN
Dot and Pat, CFCF

2.45 P.M.
The Goldbergs, CFRB

3.00 P.M.
Block's Varieties, WGR
Pepper Young (NBC) WBEN

3.15 P.M.
Women's News, CFRB
Eastman School, WHAM

3.30 P.M.
Vic and Sade (NBC) WBEN
Army Band (CBS) WGR
Stella Dallas, songs, CFRB

3.45 P.M.
The Guiding Light (NBC) WBEN
David Harum, WOR

4.00 P.M.
Adventures in Science, CFRB
Lorenzo Jones, WBEN
Club Matinee, CBL

4.15 P.M.
Mary Marlin, WBEN

4.30 P.M.
The Hughes Reel, WBEN
Notre Dame Choir, CFRB
Ted Malone, WOR

Radio Log

CANADIAN CORPORATION

	M.	Ke.
CBL	351	840
CKCL	317	580
CBM		1050
CBO		880

COLUMBIA SYSTEM

WABC	349	860
CFRB	425	690
WJR	400	750
WGR	545	550

MUTUAL SYSTEM

WOR	422	710
WLW	428	700
WGN	416	720

NATIONAL (Blue Network)

WJZ	395	760
WHAM	261	1550

NATIONAL (Red Network)

WEAF	454	660
WBEN	333	900

BRAKES Inspected, Adjusted, Relined. at LOW COST
JOHNSTON'S
Cor. George and McDonnel
PHONE 2123

15 MORE SHAVES PER BLADE
EASTMAN SUPER-THIN BLADES

Because
• SWEDISH WATCH SPRING STEEL
• ½ THINNER
• FITS ALL DOUBLE EDGE RAZORS
• MONEY BACK GUARANTEE
IMPERIAL BLADE CO TORONTO
EASTMAN SUPER-THIN 5 BLADES FOR 25¢

Glasgow To Make Exhibition Greatest Fair Of All Time

Over 15,000,000 Visitors Expected In Six Months With Thousands From Empire

By Edwin S. Johnson
(Canadian Pres Staff Writer.)

GLASGOW, April 13—(CP).—Almost within the shadows of Clydebank's bustling shipbuilding yards, more than 3,000 workmen are pounding out a counter-chorus of industry, applying the finishing touches to Scotland's £10,000,000 ($50,000,000) Empire Exhibition preparations in Zellahouston Park.

Here, in a woodland setting, with the famous bens, glens and lochs of the highlands as a background, Glasgow will play host this year to the British Commonwealth at work and play.

Partially completed buildings still dot the 150-acre exhibition site and much remains to be done. But day and night shifts are now rushing the plans ahead and the management is confident all will be ready for the official opening by the King May 3.

"We experienced a slight setback with our plans as the result of temporary labor trouble but we'll have the job finished well on time," said C. M. Weir, convenor of the exhibition administrative committee. "Not a single building was under construction on July 9 last year, which gives some idea of what has been accomplished."

A tour around the grounds confirmed the statement. Where less than 18 months ago the strident shouts of "fore" echoed over the rolling fairways of a nine-hole golf course within the park, the army of craftsmen has fought against time to mould a modern fairyland of color and architectural beauty.

More than 100 streamlined buildings, large and small pavilions and stands, present a symphony of blending colors, have shot up like mushrooms in recent weeks. Fountains, cascades, miniature lakes, flower gardens and multicolored decorative kiosks are rapidly converting dream plans into reality.

Greatest Of All Fairs

The United Kingdom press has been referring to the Glasgow plans as the greatest venture since the Wembley Exhibition in 1924. Scotsmen, however, don't stop there. In their opinion it is going to be the greatest fair of all time.

They point with pride to the fact that exhibition plans have proceeded at a record pace; a fund to guarantee the success of the venture has been over-subscribed; space in the industrial sections was sold out, even after the erection of an extra display building; more than 110,000 season tickets have already been purchased. And at the last Glasgow Exhibition in 1911, the average number of visits by each season ticketholder was 73.

But the management is laying plans in expectation of more than 15,000,000 visitors during the six months of the exhibition. Thousands are expected from the dominions and colonies and special excursions will be run from all parts of the British Isles during the summer.

To meet the expected rush miles of roadway and wide avenue have been built, while water, gas, electricity and sewage service adequate to meet the needs of a permanent population of 50,000 have been installed. The community has its own police station, fire hall, post office, telephone exchange, first-aid depot, labor exchange and internal transport system.

Seventeen restaurants in addition to scores of snack stalls, milk bars and tea gardens will cater to the needs of the throngs. And the spiritual welfare of the visitor is also being considered. Five churches have already been erected on the grounds, one each by the Episcopalians, Roman Catholics, Church of Scotland, Christian Scientists and Christian Brethren. Several applications have been received from couples wanting to be married during the exhibition, but only a limited number will be granted.

SIXTY FEVER CASES

BOBTOWN, Pa., April 13—(AP).—Thirty-five families in this mining village of 750 persons were under quarantine to-day, and schools, churches and a company store were closed after a sudden spread of scarlet fever. Twenty-six new cases of scarlet fever were reported in the past 36 hours and in all there are approximately 60 cases. All public meetings were banned.

'MISS BRITAIN' 1936 TO WED BROKER

LONDON, April 13 — (AP). — Notice was given to the London Register Office to-day of the impending marriage of Muriel Oxford, 23, who was "Miss Great Britain" of 1936, to Gilbert A. Evans, 28, London stock broker.

Miss Oxford played a poignant, innocent role a year ago in the mysterious disappearance from the ocean liner Paris of Frank Vosper, British playwright.

Vosper disappeared March 6, 1937, from the Paris after leaving a party in Miss Oxford's cabin at the end of a voyage from New York. A coroner's jury at Eastbourne, England, returned an open verdict that Vosper's death was "due to drowning after going overboard, but it is impossible to say from the evidence how he got into the water."

Striped Lady Stages Sit-Down Strike

Mediation, conciliation, arbitration or anything else doesn't do much good when a tiger decides to go on strike. Ringling Bros. circus trainers found this to be all too true when the tiger lady, a featured performing animal, became tired of it all and lay down for a rest. As an innovation the animals are on leashes instead of being caged and her royal highness is shown sprawled comfortably in the sawdust, still leashed, but very annoying. In one of their attempts to get some action the trainers had the little dog on the right bother their "prima donna," all to no effect. Seemingly bored with proceedings the trouble-maker finally arose after half an hour and strolled back to her cage.

A SWEET OUTLOOK

LONDON, Ont., April 13—(CP).—General outlook for Ontario honey producers in 1938 is brighter than for many years past, Dr. E. J. Dyce, provincial apiarist, of Ontario Agricultural College, told the Middlesex County Beekeepers' Association yesterday at their annual spring meeting. Dr. Dyce said his survey of Ontario this spring showed bees had wintered well and clover prospects were excellent, indicating probabilities for a banner crop.

HOUSE CLEANING time in Essex Centre comes next after Easter. All husbands are liable for conscription. At thought of it some strong men take dizzy spells or lay up with lumbago. But the womenfolk carry on. And so does Mr. Picobac.

"I'm in the army, now," said he. "All I got to do is what I'm told. Mine not to reason why. Mine but to do—or try."

"I wish you'd try and move this sideboard," sighed Mrs. Picobac.

"Companee, 'SHUN," commanded Mr. Picobac. "Conscripts of the Household Troops: Your country is proud of you. The centuries look down. Nothing the world produces is too good for you. Our next objective is the sideboard. But before we move . . . before we go over the top, every man will be served a ration of Picobac Burley Tobacco. It will not be said that at the zero hour the Household Troops of Canada lacked the comfort of a mild . . . cool . . . sweet smoke."

Picobac is the pick of Canada's Burley crop. Grown in Sunny, Southern Ontario and matured for three years in the wood. It's the most popular pipe tobacco in Canada —and good for cigarettes, too.

HANDY SEAL-TIGHT POUCH-15¢
½-LB. "LOK-TOP" TIN - 60¢
also packed in Pocket Tins

"It DOES taste good in a pipe!"

Picobac

GROWN IN SUNNY, SOUTHERN ONTARIO

Have you tried Picobac Sliced Plug - vest pocket tin 15c

IMPERIAL TOBACCO COMPANY OF CANADA, LIMITED

Baby Smothers In Bed On Moving Day Adding To Grief Of Eviction

New York, April 13

A 20-year-old mother, evicted from a lower east-side Ghetto apartment, ran with her baby daughter in her arms a stumbling and hopeless half-mile race against death yesterday to a hospital.

"My baby's so healthy—always so healthy," she gasped to hospital attendants. "She'll be all right won't she?"

Then as she awaited a doctor's diagnosis she mother, Mrs. Stella Resti, told that in dismantling furniture, she and her husband, Frank, a former works progress administration laborer, waited until the last to take down the bed. On it, face down, lay their six-months-old daughter, Alice.

The baby's face was white. Mrs. Resti screamed. She picked up the infant and ran for the hospital.

"May baby's always so healthy, always so healthy," she said.

"The baby is dead," the doctor told her. And in his report book he jotted: "Apparently smothered in its sleep."

UNDERWATER WORK

LANCING, Sussex, England, April 13—(CP).—Thrown from a capsized sailing boat, Dr. Duncan Black, 25, sank beneath the surface. His shoulder was dislocated, preventing him from swimming, so he carried out a manipulatie operation under water, then came to the surface and swam ashore.

SHERRITT GORDON SHOWS FINE YEAR

TORONTO, April 13—(CP).—An operating profit of $149,623 for the year ended December 31, 1937 is reported by Sherritt Gordon Mines, Limited and other revenue brought income before charges up to $156,923. This compared with a profit from all sources of $17,262 in the preceding year.

The company milled 195,694 tons of ore from which 9,951,718 pounds of copper was produced as well as 2,534 ounces of gold and 80,672 ounces of silver. Metal sales realized $258,040 and metals produced and unsold totalled $717,716, a total of $975,756. The mill resumed operations only on August 1, 1937, after a five years close-down. Revenue in 1936 was from sales of metal inventories and from sales of securities.

Operating and administration costs in 1937 totalled $493,261 and other charges including shipping and smelting concentrates, freight on blister copper and refining charges increased the outlay to $826,133, leaving an operating profit of $149,623. The reserve for depreciation was $134,024 and for defered development $127,201, a total of $261,225. Other charges brought the net loss for the year up to $80,550.

Assets at the end of the year included cash $1,256, shares in other companies (at cost) $19,899, accounts receivable $85,136 and inventories $611,811, a total of 718,102. Current liabilities of $309,889 include a bank advance of $221,626.

TRENT RIVER

Mr. Isaac Lawson of Oshawa was renewing acquaintances Sunday.

Mrs. George Green, formerly Jean Wight, and daughter, Joyce of Hornpayne, are visitors at the home of Mrs. A. Wight, "Cedar Isle."

Mrs. George Dart has returned from Toronto after visiting friends.

Mr. and Mrs. Bert Robson were Sunday visitors with Mrs. Boyd of Marmora.

Mrs. C. Wilde of Toronto was a Sunday visitor at the home of Mr. and Mrs. Thomas J. Brown and family.

Prior to the marriage of Miss Ena Griffith to Mr. Fred Rutherford, the bride was tendered a miscellaneous shower at the home of Mrs. Wesley Johnston of Old Havelock, when there was an attendance of twenty-five friends and neighbors. During the afternoon Miss Ethel Longmuir gave a reading, also a reading by Mrs. Wesley Johnston. Miss Annie Buchanan won the prize in the doll-dressing contest. The gifts were presented in a clothes basket, prettily decorated with pink and white, by the Misses Marjorie Newton and Mae Seeny. Miss Annie Buchanan assisted Miss Griffith with the untying of the gifts, which were beautiful and useful. A dainty lunch was served by the hostesses, Mrs. Wesley Johnston, Mrs. A. C. Buchanan and Mrs. Wm. Preston.

Mr. Gerald Chaplin of Westwood was a Sunday visitor with friends.

Jimmie Ruttan, three-year-old son of Mr. and Mrs. Francis Ruttan, and Barbara Carnrite, four-year-old daughter of Mr. and Mrs. James Carnrite, celebrated their birthdays on Friday afternoon at the home of Mr. and Mrs. Francis Ruttan. A number of little playmates were invited for a tea-party and a very happy time was spent. The children received a number of lovely gifts.

RAPS CONDITIONS IN ONTARIO MINES

GLACE BAY, N.S., April 13—(CP)—Open hostility was being shown men who had joined unions organized under the banner of the Amalgamated Association of Iron, Steel and Tin Workers, an affiliate of the Committee for Industrial Organization in many Ontario and Quebec plants Silby Barrett Steel Workers Organizing Committee member said last night.

Many firms were adopting company unions backed by the All-Canadian Congress which opposed the Trades and Labor Congress of Canada said Barrett back from a tour through Central Canada. In the metal industries there had been "ruthless dismissal" of union sympathizers when men joined other than company unions, he claimed.

Ontario's labor minister, Hon. N. M. MacBride would in time improve working conditions in that province, he believed, but a difficult task was ahead of him. Only about one-seventh of the industrial workers were members of any kind of a union.

Conditions in Ontario and Quebec metal mines were "bad" compared with Nova Scotia coal mines, he said, while the fatal accident rate in hardrock mines was as "appalling."

He was pleased to note New Brunswick had added labor legislation to its statute books and felt better days were in store there for workmen.

FRASERVILLE

Miss Mary Lawrence, of Emily, spent Sunday at her home here.

Mr. and Mrs. Ray Finlay were guests on Sunday of Mr. and Mrs. Williard Waterman.

Mr. and Mrs. Stewart Hogg called on Mr. and Mrs. James Clark on Sunday.

Mr. and Mrs. Kenneth Moncrief and daughter, Greta, spent the week-end with friends in Port Hope.

NOT TOO NOSEY

LONDON—(CP).—Even a nose as long as A. P. Herbert's could not disqualify a man from making speeches, music or money, the well-known humorist M.P. said himself, at an appeal meeting at the Mansion House.

Rift Reported

New reports of a rift between Holland's Queen Wilhelmina and her son-in-law, Prince Bernhard, consort of Crown Princess Julian, ABOVE, now appear in the European press. It is reported that the Queen and Prince Bernhard have openly quarrelled over the observance of the Sabbath, following the Queen's attempt to stop the Prince and his wife from boating on Sunday. The prince is reported to have left Holland on a 'vacation.'

FITNESS FOTO

For clear-eyed, healthy activity like this you need three things—a well-nourished body, plenty of energy, and a good digestion.

You'll find all three in Kellogg's Bran Flakes! The wholesome, energizing goodness of whole wheat, plus extra bran. And best of all is the delicious flavor and oven-fresh crispness of Kellogg's Bran Flakes. At your grocer's, ready to eat. Made by Kellogg in London, Ontario.

EAT TO FEEL FIT!

WEDNESDAY, THURSDAY, and SATURDAY, APRIL 13 - 14 - 16

EASTER SPECIAL
FALCON BRAND Pickles . jar 21c
Sweet Mixed—Cucumber, Onion, Cauliflower
Peas BELLE CITY BRAND Tender and Delicious - 3 tins 25c
Catsup, Falcon Brand - 14-oz. bottle 10c
Supreme Shortening - 1 lb. 12c

FREE! 3 cakes Gold Medal Castile Soap with the purchase of 1 strong corn Broom (4-string) – All for 27c

1 CAKE INFANTS DELIGHT 1¢ When you buy 3 at the usual price
4 cakes 17c

Tomato Juice
RED & WHITE or GOLD MEDAL BRAND
Pure Juice From Red Ripe Tomatoes—25 Oz.
2 tins 19c

Trinidad Brand—Sparkling Appetite Teaser
Grapefruit Juice - 13½ oz. tin 12c
Red & White
Vegetable Soup - - 3 cans 25c
Toddy – ½ lb. 23c 1 lb. – 39c
Red & White
Diced Carrots - - 3 tins 25c
Choice Manzanilas
Olives - - 8-oz. btl. 23c
Improves Salads
Mazola Oil - - 1 lb. tin 30c
Hawe's
Floor Wax - - 1 lb. 43c

Grimsby Gherkins - 6-oz bottle 15c
Dainty Appetizers—Fine For Salads
Gold Medal—No. 2 Sqt. Tins
Golden Bantam Corn - 2 tins 25c
Jewel Shortening - 2–1-lb. pkgs. 25c
Red & White
Ginger Ale - - btl. 20c
Jelly Beans - - ½-lb. 8c
Gold Soap - - 6 bars 25c
Lifebuoy Soap - - 2 bars 15c

FREE

MODEL GLIDING PLANE with 2 23c Packages
Kellogg's ALL-WHEAT

EASTER SPECIAL
Fruits and Vegetables
Oranges BLUE GOOSE BRAND large, juicy - doz 24c
Good Size
Blue Goose Navel Oranges, doz. 19c
Bananas, yellow, ripe - 3 lb. 23c
Extra Fine—Seedless
California Grapefruit - 5 for 25c
Tomatoes, red, luscious - lb. 15c
CHEESE—MEDIUM OLD—CANADIAN ..... lb. 25c

King Winter's Last Kick

A street in Millbrook, following an unseasonable April snowstorm, looking south toward the Mansion estate with the golf links, and the fair grounds, with a glimpse of the grandstand on the latter to be dimly seen in the background.

NEWSMEN DESIRE CODE OF ETHICS

JOHANNESBURG April 13 (CP) —The congress of the South African Society of Journalists decided to appoint a committee to draft a code of ethics for journalists.

G. Makepeace said it was essential to preserve South African journalism from following certain overseas trends. South African journalists had achieved a high status and it was necessary to protect it.

He suggested that one section of the proposed code of ethics should deal with a form of misrepresentation which he described as a fraud on the public. A reporter seeking an interview should not pretend to be other than a reporter.

The congress decided to continue to make representations for the amendment of the Electoral Act, which requires the signing of political articles. It was also decided to investigate the possibility of approaching the managements of different papers to establish floating trophies for competition among the reporting staffs.

In opening the congress, the mayor of Johannesburg, J. S. Fotheringham, stressed the responsibilities of the press. He expressed the hope that competition in South Africa would not be allowed to lower the high standard of journalism by commercialization.

STRAIGHT 25 WINS

ORLANDO, Fla.—(CP).—Rookie Joe Kohlman of Washington Senator's pitching staff, tossed two perfect games last year for Salisbury, Md., in the Eastern Shore League and also turned in the greatest winning streak in baseball's history—25 in a row.

Savings deposits in Germany increased in the last 12 months.

SHAW WOULD RAZE ROMAN BUILDINGS

LONDON, April 13—(CP). — An organized movement to wipe out every trace of Roman architecture in the United Kingdom would be welcomed by the irrepressible George Bernard Shaw. He says he wouldn't give twopence for the "extravagantly impressive" architecture of the ancient Roman temples and their more recent imitations.

The playwright and novelist gave vent to these objections in a foreword he contributed to the catalogue of the Mars (Modern Architectural Research) Group exhibition.

"I lived for 30 years in Adelphi Terrace, built to reproduce in London the splendors of the palace of Diocletian in Split," Shaw wrote. "For another 20 years I resided in Fitzroy Square where you may still see what the impressive architects call facades. In neither of these residences was there a bathroom and in both the sanitary arrangements had no place in the original plans. In impressive architecture it is the outside that matters most, and the servants do not matter at all."

Paying tribute to the Mars Group, Shaw says it represents a violent reaction against the impressive school and part of a new artistic movement, constantly searching for new beauties of form and interested in health and conveniences.

"Seekers after what Dicken's blacksmith happily called 'architectooralooral' always find themselves back again at Lancaster Gate or the Tate Gallery. We have had enough of that. At least I have," Shaw declared.

FIND ANCIENT WRECK

Workmen widening the Rhine River near Dusseldorf, Germany, have found part of an ancient Roman ship used during a battle between Romans and Germans, which was described by Tacitus, the historian.

THINKS CANADA WILL SPLIT UP

PARIS, April 13 (CP).—No Canadian seriously thinks of Canada as other than one and indivisible, even though now and again someone suggests secession.

Not so in France where at least one writer of books has studied the question from a purely racial angle. Says Dr. R. Martial, in his learned work "The French Race," "Canada in 75 years will become two, if not three countries—a French republic in the east, an English-speaking Dominion or republic in the West, with the Maritimes tagging off unable to make up their minds what to do." Dr. Martial has never met the Maritimers and doesn't known what strong-minded folk they are.

The French republic, says Dr. Martial, will not be linked with France, but will be an independent French country in America. His reasons are based upon population statistics and a belief that the French—like the Scotch—cannot be absorbed into another race, their own characteristics being too strong.

His opinion is that with an average family of seven or eight in French Canada and an average of three in English-speaking Canada in 40 years, unless something is done about it, the French population will put the rest in the minority. Then Canada may look for a rebirth of nationalism and an agitation for separation.

His picture of United States is even more disturbing. For the U.S. he pictures three republics. In 50 years, he says, the negro population will number more than 15,000,000. They will form a triangular wedge up through the centre of United States with one angle touching the Canadian border. This will split America into three republics, two white and one black.

Australia's 1938 apple crop is estimated at 10,225,000 bushels.

CAMPBELLFORD

St. John's Band Presents Pageant

(Examiner Correspondence.)

CAMPBELLFORD, April 13—The young members of St. John's Mission Band presented a delightfully colorful pageant at a tea given under their auspices on Tuesday afternoon. Each of the little members who took part in the opening chorus was dressed in the Mission Band colors, white, yellow and green and one of the girls, Barbara Greig was dressed to represent a daisy which is their emblem. The program consisted largely of readings and recitations by groups of small children appropriately costumed to represent easter eggs and also a pantomine entitled Spring in the Brown Meadow in which the little people represented raindrops, sunbeams, flowers, snowdrops, spring and other fanciful characters. The whole program was under the capable direction of Mrs. A. G. Watson who was assisted by Mrs. J. D. Mills in the pantomine.

Those who took part were Barbara Greig, Joy Burgiss, Melba Ferguson, Margaret Davidson, Fay Tomlinson as sunbeams; Shirley Burgiss, Nancy Hollings, Joan Reynols, Margaret Davidson, Dorothy Morgan, Gloria Jacobs were the Rain Drops; and the flowers were Leila Mitchell, Irene Young, Gayneal Petherick, Freda Ellis, Yvonne Hollings, and Enid Malcolm. Anne Witthun wa sthe Snow Bird and Billy Johnson was the squirrel. Those who poured tea were Mrs. G. Hammond, Mrs. G. A. Kingston, Mrs. G. Oliver and Mrs. W. H. Ashton.

St. Andrew's Y.P.S. Plan 'Lit.' Evening

(Examiner Correspondence.)

CAMPBELLFORD, April 13. — Miss Ruth McGee was in charge of the program at the meeting of the St. Andrew's Young People's Society held on Monday evening when members decided to cancel the next meeting scheduled for April 18 and instead hold a literary evening on the 25th.

Mrs. Bruce Grills, the president, presided for the opening portion of the meeting, and the program was introduced by Mrs. P. H. Macmillan who gave an interesting account of the Y.P.S. conference held in Port Hope. Miss Violet Patrick presented a reading entitled "Christ in Gethesmene" and the meeting closed with the Benediction.

16TH-CENTURY SPOON

LONDON—(CP).—A Henry VII silver spoon was sold at auction here for $1,750. Of 16th-century fashion, the spoon held for 100 years before being superseded by another pattern.

SHOP AT ZELLER'S IT PAYS

A Happy Easter With Zeller's "Sweets"

Just what you want! Traditional Easter GOODIES—for your Parties and as "sweet" surprises for the youngsters' Easter Baskets!

Milk Chocolate

Chicks
Bunnies
Roosters

5c 10c 15c

EGGS IN CRATE
Packed like real eggs. A dozen chocolate mellow eggs
10c

1c Each Easter Eggs
Tasty chocolate-coated Easter Eggs with marshmallow filling.

Easter Gum Drops

Deliciously fresh and "chewy". Easter colours. Zeller-priced! Only
15c lb.

EGG CUP WITH EGG
Wrapped in colorful cellophane or tinfoil.
10c

EASTER EGGS
5c
With whipped cream centres and milk chocolate coating. Fill the children's baskets full!

5c to 25c Easter Eggs

Chocolate Eggs—some filled centres and some hollow. Many with iced decorations. Others wrapped in colorful tinfoil.

ZELLER'S

It's EASTER TIME

SHOP AT ZELLER'S IT PAYS
RETAILERS TO THRIFTY CANADIANS

Zeller's Easter Parade

Time to Dress Up and "Be Pretty"

Time to "Spruce Up" and Be Happy! Choose your outfits and accessories carefully for Easter. Look your BEST on your budget! Zeller's brings you lovely feminine Fashions: appealing, young, flattering! NEW SUITS, MILLINERY, COATS, DRESSES, SHOES, HANDBAGS, HOSE—what more could you want! Especially when prices are tuned to Thrift!

LOVELY – LOVELY EASTER MILLINERY
Not as far back as we can remember have Ladies' Millinery Styles been "so pretty"! It's the gay flower trimmings, the graceful veils, the intriguing shapes that do the trick of adding glamour! See our thrift-priced assortments. Popular Colours. Popular straw bandings. ..... 1.00 to 1.98

Felt Hats: Muted Pastel Shades
With your tailored outfit, wear a felt hat! Choose one of the new, soft shades which fashion calls "muted pastels." Parisand, Monterey Blue, Lotus Green, Harness Tan, Cruise Grey, Bordeaux Red in the Season's leading styles. Zeller-priced. 1.49

SUITS
Tailored! Slim! Boyish looking, yet softly feminine too. Smartly cut and gracefuly made. Novelty fabrics in Oxford Grey, Navy, Light Grey, Blue. Sizes: 14 to 20. Zeller-priced. .. 12.95

"Rendezvous Styles For Springtime Wear
For Easter! For Springtime wear at parties and for other important occasions — choose a "Rendezvous" Frock — —famous for style leadership. Come in and see the newcomers: Sheers — vivid Prints, soft Crepes! Fashioned with swirly skirts, draped bodices, brief boleros. Dashingly pretty! Sizes 14 to 20. Zeller-priced. 5.00

Colorful Scarfs
For Your Easter Outfit
Dozens of ascort styles—beautifully designed; including real silk batiks—petal crepes—rough crepes. Also novelty scarfs that can be worn as kerchiefs. For chic, be sure to add a gay new scarf to your Easter outfit. Zeller-priced ..... .49

Easter Coats
Variety is the keynote! Wide-shouldered, flared-skirt styles! Sportsy Polo and Fleece Cloth models! Dressy styles for matrons! Coats that are smartly appropriate for the Easter Parade and for Springtime Chic. Sizes: 14 to 52. Advanced Colours Zeller-priced.
8.95 to 12.95

BEAUTIFUL PRINT DRESSES
Graceful, pretty Print Dresses in sizes 14 to 44. Made of soft Bedford Cord rayon silk with soft-toned background colours and effective floral patterns — in a variety of styles for Misses and Matrons. Zeller-priced. 2.98

Ladies Kid Gloves
For the Easter Parade, you want to be smart to your very fingertips; and for fingertip smartness we recommend a pair of Kid Gloves. Our assortment includes graceful slipons that boast beautiful stitched patterns usually found in much higher priced gloves only. Colours: black, brown, navy. Pair 1.95

Flowers
19c - 25c
Dozens of novelty clusters, pretty field flowers — colourful as a garden! Buy one for you buttonhole!

"Easter Parade" Blouses
Crepes, taffettas, satins and sheers all go to make up this assortment of dressy and tailored type blouses. Sizes 14 to 44. ..... .79 to 1.98

SMART BELTS
Patent and leatherette — in popular colours. Various widths. Zeller-priced ..... .15 - .25

BENGALINE GLOVES
Dressy styles, made of rayon bengaline — so popular for spring wear! Dark and light colours. Pair ..... .49

Coat and Beret
2.59
The youngest set will look very chic in one of these smart wool flannel Sets. Coat is double breasted style, as illustrated—and the beret is dashing! Red, blue, green — for ages 1 to 4.

BONNETS
Celanese Bonnets and 'Snow White' patterns in assorted colours. Sizes 12 to 15.
.25 to .49

Coats For Tiny Girls
2.69
Styled like Big Sister's — those brief little Princess-style Coats of wool tweed are adorable for ages 2 to 4. Exactly as sketched. Colours: blue, green, red.
BONNETS to Match. Zeller-priced .59

Great Variety! Bags
A smart Bag is the finishing touch to a smart spring outfit. Two thrift-priced groups on our counters combine the necessary roominess and durability you require in a Bag—wth the smart styling that Fashion demands. You'll find grained leatherettes, shiny patents, and gabardine and patent — in a multitude of colours, priced
1.00 and 1.49

SHOES
2.25 - 2.95
Step right out and select your new shoes at Zeller's. You'll find practically every style that Fashion has presented for Spring 1938, in a good size assortment in our Shoe Section. Pumps—sandal styles—oxford types—tie shoes—in patent, patent and gabardine, suede. Colours: black, navy, brown, grey.

MENS SHIRTS
1.00
SUPERTEX brand — "head and shoulders above the ordinary dollar shirt". Made of tested quality broadcloth, with Van Huesen collar interlining or Fused Rite collar. New stripes, checks and plain white. Sizes 14 to 17.

MEN'S TIES
25c - 49c
Carefully selected Ties in military stripes and modern designs. Bright and conservative colours Zeller-priced. .25 - .49

MEN'S GLOVES .. 1.00
Capeskin Gloves—tan, natural. Smart for Easter and all spring. Complete size range. Zeller-priced. 1.00

ATHLETIC SHIRTS 25c
Fine-ribbed cotton shirts, athletic style. White. Sizes Small medium and large. A timely bargain value! ..... .25

B'CLOTH SHORTS 39c
Striped patterns. Made with seamless crotch — and elastic insert in back. Sizes 30 to 42.... .39

BOYS' SHORTS 79c
Made of tubfast broadcloth — and mannishly styled. New striped patterns. Sizes 12 to 14 Zeller-priced. 79

BOYS' BLOUSES 59c
Sizes 11 to 13½. Well made blouses of splendid quality broadcloth. Stripe and check patterns.

BOYS' TIES 19c
Surprise your young son at Easter with a couple of new ties. He'll like the smart patterns in this group.

BOYS' COMBINATIONS 39c
Spring weight balbriggan. Buttonless style. Knee length. White and Ecru. Sizes 22 to 32. A timely "buy."

BOYS' TROUSERS .. 1.59
They're 73% wool-tweed and very good looking. Blue cheviot and grey tweed. Sizes 28 to 34.

F. F. HOSE
Glowing New Colours

Sheer to the eye and ankle-flattering, and up to the high standard of smooth fit demanded this season. Colours that glow with coppery tones. First quality Chiffons and Semi-service weaves. Zeller-priced.
69c

Knee-Hi Hose
Many smart dressers choose Knee-hi Hose for Springtime. These fine Knee-hi Chiffon Stockings, circular-knit, with full fashioned marks, are outstanding value. New shades Pair, only ..... .39

Dainty Panties
Why not spruce up your Undie-wardrobe at the same time that you are shopping for outer apparel? We've a fresh assortment of dainty Panties — including plain and striped rayon satins; be-flowered petal crepe; crepe celeste. Embroidery, lace and fagotted trimmings. Small, medium and large sizes in white, tearose, ice-blue. Zeller-priced.. .49

SLIPS Sizes 32 to 44 1.00
Bias cut Slips of Rayon Satin or soft "Bemberg" Satin — in tailored or lace trimmed styles. Tearose. White. Superior quality.

"CELESTE" CREPE TEDDIES
Floral with blue or white background or plain tea rose or white. Lace trimmed or tailored styles. small, medium and large. Zeller-priced. .69

PETTICOATS
Add to your Easter smartness by wearing a silk taffeta petticoat. Cerise and white. Sizes 30 to 30.Easter value 1.49

Oversize Bloomers, Panties and Vests
Pique rayon garments of style and durability. Panties have cuffed knee. Vests have built up shoulders. Tea rose and white. 49

JUNIOR DRESSES
Tub silk frocks in ages 8 to 14. Pastel colors in lovely styles that will delight any young Miss at Easter. Only 1.00

FLORAL FROCKS
Silk dresses of lovely designs and styles to enhance the beauty of Miss Juniors at Easter. Ages 8 to 14..... 1.59

ZELLER'S LIMITED – RETAILERS TO THRIFTY CANADIANS

Duke And Duchess Ready For Royal Romp

Despite a continuous round of official duties the Duke of Kent still finds time to romp with his family. This informal picture shows the Duke carrying a Chow puppy into Belgrave Square Park for a romp with Prince Edward. The young prince gravely watches his father from the vantage point of his perambulator.

LINDSAY ARSENAL WILL USE 350 H.P.

(Examiner Correspondence.)

LINDSAY, Ont., April 13. — Mr. W. E. Reesor, of the Lindsay Hydro Commission, announced Tuesday that the Dominon Arsenal will use at least 350 horsepower when it commences operations. There might be a larger demand for power if the plant was operated on a larger scale. During the war the demand for the plant was 700 horsepower.

Lindsay Town Council is face to face with a rather difficult relief problem. The March expenditure for relief exceeded the budget by $500.00. Alderman Butler, chairman of relief, informed the council last night that the budget could suffer no further cuts. The discussion on the problem was rather spirited. Alderman Butler, on whose shoulders has fallen the duties of looking after the relief recipients, told of men approaching him with tears in their eyes, asking for assistance. There had been some criticism of the work he was doing by some members of the council, who he declared "did not know what they were talking about." Mayor Claxton stated that the Provincial Government was leaving the municipalities holding the bag in the matter of relief.

The ice is still slowly leaving the lake in this district, although some of the northern lakes are still ice-locked. A new record was established at Lake Scugog this year. The lake was clear of ice on April 1—the earliest in 38 years. The wind is shifting the ice in Balsam, Cameron and Sturgeon Lakes, and it will all likely disappear in a few days.

RELIEF IN 20 MINUTES FROM—ASTHMA

Get relief almost at once from the choking, wheezing, gasping and fighting for breath of asthma. Take Templeton's RAZ-MAH Capsules. Persistent treatment brings asthma under control. Relief from $1 worth — or money back. 50c and $1 at druggists. 508

College Managers Are Chosen

MONTREAL, April 13. (CP).—The Montreal Presbytery was advised yesterday by Rev. Frank Morley of St. Catharines, Ont., of the call of Stanley Presbyterian church of nearby Westmount. The induction will be held may 18 with the Presbytery Moderator, Rev. J. B. Maclean, officating.

It was announced H. M. Comstock of Brockville, Ont., was among those appointed to the board of management of the Presbyterian College. Appointees to the College senate include Rev. A. M. Gordon of Quebec, Rev. G. S. Lloyd of Cornwall, Ont., Rev. J. G. Berry of Martintown, Ont., Rev. T. J. Watson of Toronto, and Professor H. C. Thomas of Wolfeville, N.S.

ICELAND WARMS WITH FEVER OF LEFTIST GROUP

REYKJAVIK, April 13—(CP).—The "popular front" movement in Iceland's 1011-year-old parliament, the Althing, is gaining ground.

Feeling in favor of a union between the three Communist deputies in the Althing and the eight Social Democrats again has developed. The project first was brought up in protracted discussions after last June's elections. Iceland has no political problems calling for such an alliance but the fever of the new political trends has infected this father of parliaments which has 49 members.

Iceland has one qualified pilot but no air force; it has no army or navy. Iceland never has fought a war or quarrelled with another nation. The country's only cannons are on board the government's three fishery inspection ships, maintained to keep foreign fishermen outside the three-mile limit.

At the dawn of the 10th century, one Ulfljotr, a dissatisfied viking from what is now Norway, sailed northwards with others to find a new home. He landed on an uninhabited, icebound land today known as the independent kingdom of Iceland under the sovereignty of the King of Denmark and Iceland.

Ulfljotr, deciding his fellow colonists should have a parliament, revisited his homeland, Norway, to obtain a set of rules. Meanwhile his brother, Grim Geitskjoer, journeyed all round Iceland till he found a site for the parliament which he called the Althing, literally "all things."

Geitskjoer found a sheltered spot near modern Reykjavik, the capital, which he called the "Thingvellir," or parliament valley. The first session of the Althing, held in the open air, took place in the Thingvellir in A.D. 927.

Each year the prime minister goes to Denmark and presents to King Christian for his signature the laws passed by the Althing. Every fifth year the King and Queen of Denmark and Iceland spend a month in their island kingdom.

Several times the Althing's membership and scope of its power changed. Often it became the tool in the hand of one of Iceland's rulers, the Kings of Norway from 1262 to 1814 and the Kings of Denmark since 1814. It was finally rehabilitated in 1918 when Iceland was recognized as an independent kingdom under the sovereignty of the King of Denmark.

Built Up Industry

Depending on herring fishing for revenue, Iceland lost much of its foreign trade when the Spanish civil war ended exports to Spain. New markets were quickly found—in Italy, Germany and South America. The government plays for safety, but it's businesslike. That's why it built up a herring oil industry into an important subsidiary.

It is experimenting with silver fox farming, and planning surveys to determine the possibilities of mining. And it expects to liquidate the national debt of less than $10,000,000 within five years.

The Althing has a colossal statue of Leif Ericsson presented by the United States. Legend says Leif left Iceland for America in the year 1000 and founded a colony where New Bedford, Mass., is now. Tracings on boulders in Manitoba, are believed to indicate Ericsson's fellow-countrymen touched that part of North America via Hudson Bay some centuries later.

They are hospitable folks, these Icelanders. At some country farms they won't even let you pay for board and lodging. At others, when you do pay, the charges are small.

20 ESCAPE BLAZE AT GRANITE CLUB

TORONTO, April 13 (CP).—Part of the east wing of the $1,000,000 Toronto Granite Club was damaged early today when fire broke out in the sports lounge and ate into the flooring of the bowling alley above. Damage was estimated at $35,000.

Twenty persons fled to the roof in night attire and were rescued by firemen, who said one man was nearly overcome by the heavy smoke which billowed through the pretentious building.

The club was built 11 years ago, and an addition erected two years later. It was in the addition that the two-alarm fire started from an undetermined cause. Housed in the wing are the bowling alley, curling rink, badminton courts, kitchens and men's and women's locker rooms.

Shortly after the original outbreak the blaze started again under the floors of the eight alleys but was soon extinguished. Heaviest damage occurred in the bowling alley, where firemen ripped through the floor with axes to get at the flames.

Upper part of the building was damaged by smoke and water but paintings of the club's collection were removed safety. Little damage was done to the rink, where crack Canadian curlers gathered in March to compete in the Macdonald's Brier Bonspiel. The rink adjoins the bowling alley.

SCHOOL IN RAILWAY COACH

A railway coach, with room for 20 children, is to be used as a school in Gorton Siding, Scotland.

When your digestion needs help take Eno's "Fruit Salt"—the original alkalizing corrective

To Guard Yachting Parties

Something new in the way of an escort service was formed in Los Angeles recently by a group of 50 professional swimmers, including members of last year's American Olympic water polo team. Yacht owners will now be able to hire an efficient life guard to accompany their yachting parties. The members of the service have each served 10 years as a life guard and are honor bound to remain sober and watchful whenever a passenger appears on deck. Fred Zender, ABOVE, demonstrates the new service by rescuing Lorraine O'Brien, who "fell" overboard.

STEALS FROM DETECTIVE

For stealing a detective's notecase, Edward Guerin, aged 77 and described in court as "internationally known, was sentenced to one day in jail in Liverpool, England.

Present Book Truck To Christie Street

(Examiner Correspondence.)

CAMPBELLFORD, April 13. — Seven members of Campbellford Boy Scout Troop visited Toronto on Sunday in company with members of the Canadian Legion to assist in the presentation of the book truck made by A. H. McKeel to the veterans at Christie Street Hospital. The presentation took place at two o'clock and later the delegation attended the Vimy service and spent considerable time visiting in the hospital.

Among the members of the delegation were Messrs. Charles Holmes, Clarence Massey, S. A. Maguire, R. C. Ramsden, P. C. Denyes, N. Nicholas, Frank Osborne, S. Lambert, and A. H. McKeel. The Boy Scouts were: Bill Hendricks, Connor Milne, Jack Sutton, Bud Baker, Jack Tinney, Jim Hamilon, and Scoutmaster Charles Collard.

IN PEACE PREPARE

PRAHA, Czechoslovakia—(CP).—Despite quieter trend in the European situation, the Czechs are continuing preparations for defence. All between the ages of six and 30, male and female, are enrolled in various courses on aid raids, gas attacks and siege.

ISLAND PATROLLED BY RANGER FORCE

ST. JOHN, Nfld., April 13—(CP). — Newfoundland's Ranger force patrolled 138,000 square miles of territory during 1937, making 650 prosecutions, according to the official report issued by the Commission of Government.

The two officers and 60 rangers, formed into 37 detachments, supervise game and inland fisheries, timber and crown lands, relief supervision, customs and excise, inspection of weights and measures, and perform the duties of wreck and salvage commissioners, and saw mill inspectors.

The Rangers patrolled 30,791 miles on foot, 11,584 miles by horse or dog team, 35,495 miles by motorboat, 44,198 miles by railway, 31,355 miles by steamship and 1,900 miles by airplane.

MISS BRITAIN WEDS

OXFORD, England, April 13 (AP). —Muriel Oxford, 23-year-old "Miss Great Britain of 1936," and Gilbert A. Evans, 28, London stock broker, were married in Chelsea registry office today.

YOU, TOO, CAN HAVE BEAUTIFUL FLOORS IF YOU ALWAYS USE

HAWES' FLOOR WAX

AS FAMOUS AS HAWES' LEMON OIL

Elliott's Drug Store Values are Colored with SAVINGS for Easter

Make this a gay and economical Easter. Come here for your new, chic toiletries and Springtime perfumes . . . for pure chocolate bunnies and chicks . . . for popular packaged candies . . . for your everyday pharmacy needs. Our low prices mean worthwhile savings for you.

Hind's Honey and Almond Cream, 50c size and 50c Lipstick. Both for	57c
St. Dennis Dusting Powder, regular 65c. Special	50c
Dr. West's Tooth Brush and antisoggy wall holder for the brush. Both for	50c
English Fruit Saline, with tumbler. Both for	39c
Varsity Streamline Camera, with space inside to hold an extra film	39c
Interlake "Snow White" Tissue	3 rolls 25c
White Serviettes, 70's	2 for 25c
Mothproof Bags, full length	15c, 25c, 49c
Wardonia Deal, 2 packages of blades, razor and jar of coolshave	All for 50c
Russian Mineral Oil 16-oz. 39c	40-oz. 69c

Kodak Films

Varsity Camera 69c
Baby Brownie, 1.25
620 and 616 Brownie, 3.25 to 4.75
Folding Kodaks ..... $5 to $25
Argus Candid Camera $15

ELIZABETH ARDEN SPECIAL EASTER KIT

Contains Eye Shadow, Rouge, Hand Cream, Face Powder, Skin Tonic, 3 jars of cream. Special for 3.00

Say "HAPPY EASTER" with DELICIOUS CANDY

Easter Eggs, 5c to 1.00

Chocolate Novelties 5c to 1.50

Smiles 'n Chuckles Chocolates ½-lb. 25c 1-lb. 50c 2-lb. 1.00

Annie Laurie Chocolate ½-lb. 25c 1-lb. 50c 2-lb. 1.00

Phone 15

Elliott's REXALL DRUG STORE

We Deliver

Easter Week-End Values At The F & G MARKETS

FIRST GRADE Creamery Butter lb. 37c

Phone Your Order—Prompt Delivery

MAPLE LEAF BRAND Pure Lard - 2 lbs. 25c
DOMESTIC or JEWEL Shortening - 2 lbs. 25c
LARGE NO. 2½ TIN Tomatoes - 3 tins 25c

CAMPBELL'S LARGE 21-OZ. TIN Pork & Beans 3 tins 25c
LARGE FANCY CALIFORNIA Lemons - doz. 29c
LARGE FANCY Tapioca - 2 lbs. 19c

CALIFORNIA NAVELS ORANGES
At Their Very Best
FOUR GOOD SIZES
Dozen 17c, 22c, 27c, 35c

Head Lettuce, Spinach, New Carrots, New Beets, New Cabbage, Celery, Ripe Tomatoes, Pineapples, Green Beans, Strawberries—for your Easter Festivities.

BLUE ROSE Fancy Rice - 2 lbs. 15c
FEATHERSTRIP Cocoanut - lb. 19c
SEEDLESS Raisins - 2 lbs. 21c

EASTER HAMS and BACON
SWIFT'S Premium (half or whole) lb. 35c
SWIFT'S SHANKLESS SMOKED Picnic Hams - - lb. 23c
SWIFT'S BONELESS SMOKED Picnic Hams - - - lb. 26c

GRADE A MEDIUM
New Laid EGGS - - - - - dozen 20c

CHOICE VEAL
BONELESS Shoulder Fillet lb. 17c
BONELESS Leg Fillet - lb. 22c

FISH
FRESH or SMOKED Fillet - - lb. 15c
SLICED Salmon - - lb. 18c

GOVERNMENT GRADED EASTER BEEF
Blade Roast (blade out) - - - lb. 16c
Round Steak or Roast - - - lb. 22c
Sirloin Steak or Roast - - - lb. 27c

Teutonic 'Ja' Of Nazi Approval Echoes In Czech Ears

Praha Believes Hitler Aims At Economic Control Of Nation Without War

NEW YORK, April 13—(AP). — That mighty Teutonic "Ja" of approval for Chancellor Hitler's annexation of Austria is echoing in the Czechoslovakian hills that shelter another big German population for where Der Fueher has made himself protector. Czechoslovakia is high on the list of countries with which the Nazi dictator is expected to deal in the near future.

I am informed by a high Czech source, that while the country fully expects Hitler to attempt to place it under his control economically, it is not expected he will try to annex any of it.

This Czech viewpoint runs like this:

Hitler is out to create an economic unit in Europe. He intends to make Czechoslovakia one of his retainers and to establish the autonomy of her German population. There is no indication, though, that he plans to violate the Czechoslovakian frontiers. Should be do so, Czechoslovakia will fight to the finish, and will not rely on outside help.

Praha believes (my informant still talking) that Hitler wishes to avoid war, and that while he isn't much worried about the French attitude, he is afraid Russia might come to Czechoslovakia's assistance.

No Chance Of Revolt

Further, any attempt to revolt within Czechoslovakia would meet with failure. This is so because there is no armed party in the country, the government having maintained a rigid control of arms.

What Hitler will do is to form a close economic bloc which will include Yugoslavia, and may take in Bulgaria, Rumania and Hungary The latter two are doubtful, Rumania being suspicous of the German intentions, and Hungary wishing to be free to trade where she wills.

Praha expects Germany will continue economic pressure through every possible means for maybe six months. Then a shutdown may be expected as to future relationship and the status of the German population of Czechoslovakia.

Meantime the Praha government is proceeding to make concessions to its German population, about 25 per cent of the total.

Chinese Victory

Chinese forces at Talerchwang report an overwhelming victory as two full Japanese divisions were defeated decisively and put in full retreat. The above map shows the location of the Chinese victory. Japanese authorities stated their troops were trapped without adequate guns and ammunitions.

Protests Sentence By Shedding Garb

TRURO, N.S., April 13. — (CP). —Sentenced to 10 days in jail when a Truro magistrate found him guilty of vagrancy, a tramp tore his hat to shreds and threatened to tear off his clothes unless the court reconsidered.

Magistrate Harold Putnam was equal to the occasion. 'I shall have the jailer inform me if he considers you artistic enough to make a living at the strip tease. If so, I shall seek authority to shorten your sentence. Otherwise, the jailer will be directed to apply a horse whip as soon as you have demonstrated your failure."

The tramp went peacefully—and fully clothed—to jail.

Detroit Street Car Strikes Threaten Bloodshed

Extensive rioting was feared in the Detroit street car strike as a result of Mayor Richard W. Reading's warning that he would give Detroit transportation even at the cost of bloodshed. The strike, an outgrowth of a seniority dispute between rival unions, has tied up all public transportation in the city with the exception of 600 buses. Drivers of these buses are union members who refused to strike. It is feared they may become victims of violence if strikers attempt to halt the buses. Police and strikers are shown guarding one of the carbarns.

MAN MARCHES ON TO VOLTAGE AGE

NEW YORK, April 13—(CP)—The average man of 1968 will get his food from "soilless farms" immune to drought, hail, frost and plant and insect diseases. He will live in a world of electricity in which bacteria will be vanquished, will wear clothing fabricated from cellulose or spun glass and will live in a house lighted, heated, cooled, humidified and air-cleaned automatically by electricity.

This conception of living conditions 30 years hence was presented by G. Edward Pendray, science writer and past president of the American Rocket Society, at gathering of the New York railroad club. By 1968, Mr. Pendray said, the average man's library might consist of small spools of film, each roll the size of a watch, representing a complete volume, which will be read by the aid of a projector smaller than a typewriter. Clothing of fireproof fabrics might even be worn in 1968, he concluded, which will be tossed into an electric furnace to clean.

MAYBE TALKED TOO

NAHAN, India—(CP).—Police Inspector Ramsingh, being shaved, recognized in the barber the unsteady hand of Ganga Pershad, wanted for various crimes. Pershad was sentenced to seven years' imprisonment.

To Preside At Tory Convention

Canadian Conservatives will meet in Ottawa July 5, 6 and 7, it has been announced by executive committee of party, to choose a successor for Rt. Hon. R. B. Bennett, retiring leader. It will be the first national convention since Mr. Bennett was chosen leader at Winnipeg in 1927. The meeting will be presided over by joint chairmen, John R. MacNicol, LEFT, Toronto M.P. and Hon. Maurice Dupre, RIGHT, former solicitor-general.

NAVIGATION OPENS

WELLAND—Hooting horns of impatient motorists in long lines of traffic today apprised Wellanders of the navigation season's opening. As the canal runs through the heart of the city a succession of passing steamers always causes a traffic tie-up.

AUSTRALIA MARKS FOUR MONTHS RED

SYDNEY, N.S.W., April 13—(CP) —Australia is marking the 150th anniversary of its settlement next year with a celebration that devotes almost every day between Jan. 1 and April 26 to international conference, carnival, pageant or play.

Important meetings are scheduled in connection with the anniversary. They include the Empire Parliamentary Association Conference, the British Empire Producers' Conference, the World Convention of Radio Engineers and a Women's International Conference.

One of the elaborate features of the pageantry will depict the landing of the first English colonists at Botany Bay in 1788 and development of the Commonwealth between 1788 and 1938. It will portray major events in the country's 150-year-old history and show social, developmental and industrial changes.

Sports events, including the British Empire Games, international lawn tennis competition between Australia and the United States, the Australasian power boat championships, a cricket match, international field hockey matches between women's teams from Great Britain, Canada and Australia and other contests, will be staged throughout the period.

Displays by army, navy and air force men; renditions by a 5,000-voice choir; various exhibitions; receptions, balls and other forms of gaiety are important features of the program. The Commonwealth has asked other nations to send naval units to take part.

Dull Prisoners Couldn't Take Broad Hints Of The Jailer

It Wasn't Fault Of Sheriff That John Daly Finally Was Hanged

BURTON, N.B., April 13 (CP).— The story of a prisoner who hadn't enough sense, when given opportunities, to run away from his own hanging, is told here by Augustus Haley, 74, jailer of Sunbury County, Fourth in his family to hold the same job, Haley repeats conversation of a century ago as told by the first jailer, William Lynch, to his son-in-law, John Haley, who in turn repeated it to his own son, Augustus.

John Daly, a husky, stupid chap with a previously good reputation, had been convicted on flimsy evidence of an attack upon a girl. At the trial his slowness in answering questions made him appear guilty. Jailer Lynch and the sheriff suspected she was trying to save her own reputation by sacrificing Daley.

"If he's going to be hanged he'd better get dressed up for the occasion," said the sheriff. "And if he's going to dress up he'd better have a bath first. How would it be if I took him down to the river and let him have a bath there?"

"That would be a good idea—just what I was thinking," solemnly replied the jailer. "And of course it would be only common decency if you were to turn your back while he washed himself. A man about to die is entitled to some privacy when he takes his last bath."

"I've been very absent-minded lately," said the jailer. "Terribly absent-minded. I'm afraid I'm going to forget the soap and have to leave him on the river bank and walk back to the jail for it."

The next morning Lynch took Daly to the river. "Isn't that just like me?" asked the jailer when they arrived. "I've forgotten the soap. I'll have to go back for it. Can I trust you to stay here in my absence?"

"I got some soap here, Mr. Lynch," said the prisoner. "I brought a cake along with me."

"I'm going for a walk along the bank, while you have your bath," remarked the jailer. "I'll be back in a few minutes. I'll be around those bushes so that I won't be able to see you but I don't think you'd be up to any tricks like running away."

"No," said Daly. "I wouldn't." He answered so gravely that Lynch gave him a wink and grin to let him know how matters really stood. The jailer wandered away and was sitting on a log when: "I'm ready, Mr. Lynch," Daly called.

"He must want to be strung up," muttered Lynch. They went back to where officials had gathered for the execution. The sheriff raised his eyebrows. The jailer shrugged, while a minister prayed the jailer did something to the hangman's rope. It "mysteriausly" broke under the condemned man's weight, and he landed in a puddle.

"You're all dirty," said the jailer. "We can't hang a man in your condition. Go down to the river and have another bath. Have a good one. And don't hurry back. We'll have to send for another rope and it will take time." Off went Daly.

When the jailer returned with another rope he saw the prisoner, clean and his clothes brushed neatly. "I'm fit to be hung now," said Daly, "I'm all slicked up."

They tied the new rope around his neck, kicked the box and he dangled until dead.

"It's too bad," said the jailer.

"Yes," agreed the sheriff, "but what can you do with a prisoner who's so blankety-blank trustworthy that he won't even run away from his own hanging?"

District School Reports

S.S. No. 12, CAVAN

Grade 9.—Jean Challice, 74%.

Grade 8.—Audrey Wood, 91%; Opal Challice, 74; Jack Greer, 58; Eileen Fair (absent).

Grade 5.—Barbara Wood, 78%; Ruth Elgar, 72; Alan Eagleson, 71.

Grade 3.—Ross Johnston, 77%; John Challice, 76; Emerson Elgar, 49.

Grade 1.—Senior: Clarence Eagleson, 84%; Junior: Robert Greer, 76. Teacher, Doris I. Boughen.

MARMORA SEPARATE SCHOOL

Grade 8—Margaret Cummings, Reuben Warren.

Grade 7—Dorothy Forestell, *Geraldine Ferguson, Edith French, Vera Doyle, Harold Doyle, *Michael Cummings, *Eva Johnston, Joseph Clairmont, Teresa Auger.

Grade 6—Billie Bulbuk, Jimmie Auger, John Clairmont, Teresa Forestell, *Tom Brady, *Kathleen Bedore.

Grade 5—Helen Cummings, Annie Jaranuik, Jimmie Byrnes, *Mary Cummings.

Grade 4—Leo Auger, Dorothy Ferguson.

Grade 3—Leo Forestell, Michael Paranuik, Rita Lynch, George Kellar.

Grade 2—Betty Auger, Michael Forestell, Sheila Cummings, Patricia Brady, John Kellar, Marion Darrah, Jennie Paranuik, Charles Clairmont.

Grade 1—William Auger, Charles Cummings, Jane O'Neill, Margery Ferguson, Cecil Ferguson, George Ferguson.

*Absent for part.

TO RUN ANOTHER 100 YEARS

By replacing the old-fashioned weights of the 137-year-old turret clock of the Port of London, in England, with an electric motor it is hoped to make the timepiece last for another century.

Slap Is Serious

The "slap in the face" which Commander Robert Bower, above Conservative member of the British parliament, received in a House of Commons altercation recently had serious consequences when the commander was reported in a critical condition as the result of a blood clot that caused a swelling and tore off his ear drum. The blow was struck allegedly by Emanuel Shinwell, left wing Labor M. P., who resented a shouted taunt by Bower that he "go back to Poland."

MOUNT JULIAN

Mr. and Mrs. Arthur Moffatt of Peterborough spent Sunday visiting with the latter's mother, Mrs. Samuel Wilson.

Mrs. Frane and son William of Oshawa and other friends visited Mr. and Mrs. Ivan Sutton on Sunday.

Mr. Lloyd McKeckenie of Toronto is spending a few days visiting Mr. Gilbert Northey.

TWINS 4 DAYS APART

CARLETON PLACE, Ont., April 13 (CP).—R. Ernest Dowdall, Munster farmer, reported today one of his cows gave birth to twin bulls, but one is four days older than the other. The first calf was born Monday, and the second four days later. Both calves are normal.

COULDN'T EAT COULDN'T SLEEP

Now Free of Bad Liver and Kidney Trouble and Feeling Fine

Here's another woman who felt terrible until she found how to get back appetite, sleep soundly, and secure new health. Mrs. A. H., Montreal, writes, "I had years of liver complaint and dizzy headaches — bowels irregular, crippled with kidney trouble too —no appetite—no sleep. Many laxatives gave me cramps. I tried Fruit-a-tives and my health greatly improved." These famous fruit juice, herb, and tonic tablets cleanse and strengthen the liver, help stomach, kidneys, intestines. Troubles go. Health must improve. 25c. and 50c. All druggists.

HP SAUCE
The English Relish that Canadians Enjoy

SUPERIOR STORES

THESE PRICES EFFECTIVE FOR A FULL WEEK—APRIL 14 TO 20

SPECIALS

(New Improved Flakes) **Hillcrest SOAP FLAKES 3 lbs. .19**

BLUE BOY COFFEE 1-lb. bag .19 ½-lb. bag .11

TUNE IN ON DICK TRACY MONDAY to FRIDAY inclusive

HEADQUARTERS STORE DICK TRACY Secret Service Patrol

GET YOUR BOX TOPS HERE

COOKED SPAGHETTI (LIBBY'S or CAMPBELL'S) 16-oz. tins **3 for .25**

LIBBY'S COOKED SPAGHETTI 27-oz. tins **2 for .25**

Quaker Puffed Wheat 2 pkgs .17
Quaker Puffed Rice 2 pkgs .23
Quaker Corn Flakes 2 pkgs .15

Crother's PEPPERMINT PATTIES lb. .19
P & G White Naptha SOAP 4 bars .15
BULK LAUNDRY STARCH 2 lb. .19

Christie's FIG ROLLS 2 lb. .29
COMFORT SOAP 4 bars .17
SUPERIOR FLOOR WAX 1-lb. tin .25

ROBIN HOOD OATS
Wafer Flake pkg. .14
Quick Oats (plain) pkg. .29
Quick Oats pkg. .29
(Silverware or China)

ZEBRA STOVE POLISH (liquid) bottle .1[illegible]

4 bars .19

CROWN BRAND or BEEHIVE CORN SYRUP 2-lb. tin .19 5-lb. tin .43
HILLCREST TOMATO CATCHUP 26-oz. btl. .15
AUSTRALIAN SULTANA RAISINS 2 lbs. .27
CLOVER LEAF SALMON ½-lb. tin .20

MEATS

Maple Leaf Smoked PICNIC HAMS lb. .25
Maple Leaf Boneless Smoked PICNIC HAMS .28
BLUE BRAND EASTER BEEF
Round Steak or Roast lb. .22
Boneless Prime Ribs lb. .23
Blade Roast (blade out) lb. .17

FRUITS and VEGETABLES

Choice F irm TOMATOES 2 lbs. .29
Fresh PINEAPPLE, large size .25
Sunkist ORANGES, extra large doz. .29
LEAF LETTUCE RADISHES or GREEN ONIONS bunch 5c

7 lb. Bag 27c

LOOK BOYS

a New C·C·M· with a Built-in "YALE" Lock

EVERY boy knows it is a good idea to lock his bicycle but he is not always successful in getting a really safe lock.

But now he can be sure that his bicycle is safely locked if it is a new C.C.M. Standard Roadster with a built-in "Yale" lock.

This smart new lock has been specially designed by the "Yale" and C.C.M. engineers to provide simple, convenient and positive protection for the new C.C.M.

Study the enlarged picture of this new lock and you will see how it is built right into the rear tubular fork of the bicycle. It is completely enclosed in its own little part of the fork. The key fits easily into the barrel lock and, when you turn it, a bolt is turned out between the spokes of the rear wheel, making it impossible to turn the wheel.

With this "Yale" lock on your new C.C.M. Standard Roadster, you can be sure that it is safely locked.

This new C.C.M. Model, like all C.C.M. Bicycles, is made with a frame of seamless steel tubing finished with several coats of baked-on enamel. It has the famous C.C.M. precision-built Triplex Hanger that makes C.C.M.'s so easy to pedal. Of course, it has the C.C.M. quick-acting coaster brake. All the bright parts are chromium-plated over C.C.M. 20-year nickel, the wheels have steel rims and rustless steel spokes, the tires are the well-known Dunlop "Fort".

When you are buying your new bicycle be sure to examine this fine new C.C.M. with the built-in "Yale" lock. See it at your nearest C.C.M. dealer's.

Section of rear fork cut away to show how "Safety Lock" is built in.

C.C.M. Girls' or Boys'	$50.75
C.C.M. Crescent Men's	55.00
C.C.M. Ladies'	37.00
C.C.M. Special Men's	37.00
C.C.M. Road Racer	38.50
C.C.M. Ladies' Sport	88.50
C.C.M. Standard, with built-in lock	40.00
C.C.M. Motorbike	41.75
C.C.M. Flyte Eight	43.50
Crown Ladies'	33.50
Crown Men's	31.75

Time payments may be arranged for a small extra charge. Ask your dealer for a catalogue.

C·C·M· Bicycles
TRADE MARK

FOR EASY-RUNNING, TRUE-VALUE

T. H. ASHBY
C.C.M. BICYCLES AND PARTS
We Stock a Complete Line of C.C.M. Products and Parts
TELEPHONE 546 200 RUBIDGE AT DALHOUSIE

R. HARRAN, East City
Complete Stock of C.C.M. Bicycles and Accessories
616 ROGER STREET TELEPHONE 2390W

MILLARD'S SPORT GOODS
212 CHARLOTTE STREET TELEPHONE 234
Dealers For 30 Years in C.C.M. Bicycles and Equipment

LABOR CONGRESS TO SHUN DISPUTE UNLESS ATTACKED

LONDON, Ont., April 13—(CP).—The All-Canadian Congress of Labor, in the belief disputes between national and international unions during the past 25 years largely were responsible for what delegates termed the present unorganized state of Canadian Labor, was pledged to-day to refrain from unprovoked attacks upon other Labor organizations.

The eighth annual convention of the Congress decided here yesterday to enter into argument with other Labor bodies only to defend itself from attack. The policy was outlined in a report of the executive board and was adopted after delegates charged United States unions allied with Canadian bodies should not be termed international unions.

Only a few hours after the Congress recorded its decision, President A. R. Mosher of Ottawa criticized in an address at a public meeting held in connection with the convention remarks of Silby Barrett, member of the Steel Workers' Organizing Committee, in Glace Bay, N.S., Monday.

A New Social Order.

The purpose of the congress is to build a Canadian Labor movement whose members will have sense, knowledge and ability to build a new social order, Mosher said. "Unions affiliated with the A.C.C.L.," he added, "have accomplished more for workers in this country than any other group in Canada or the United States."

Barrett had said many firms in Ontario and Quebec were adopting company unions backed by the A.C.C.L. which, he said, opposed the Trades and Labor Congress of Canada. He claimed there had been "ruthless dismissal" in the metal industries of union sympathizers when men joined other than company unions.

Echoes of last year's convention, when the then secretary, W. T. Burford, left the A.C.C.L. to form the Canadian Federation of Labor, were heard in yesterday's session. M. M. McLean, Ottawa, told delegates the policy adopted was a departure from the attitude of "the former secretary and those who followed him into oblivion."

MORE ABOUT—

OTTAWA DEATH

(Continued from Page 1)

a Montreal importer and it came from Ceylon and "some other place."

No Arsenic in Medicine.

"It would have been possible for Mr. Cole to consume from one-eighth to one-quarter of a grain of arsenic daily in the amount of tea he drank," Dr. Shotwell said. He had analyzed medicines taken by Cole and found no arsenic. Miss Mona Hardy, a former maid in the Cole home, testified that Cole liked his tea brewed strong with one and a half teaspoons of tea to a cup.

Dr. Little said that when arsenic was taken in small amounts over a period of time it had a tendency to become cumulative. "Tea may contain arsenic. There are many things that contain arsenic. I do not know if tea planters spray their crops with arsenic to kill insects like growers of other products do."

Dr. Laidlaw said tests of arsenic disclosed traces in Cole's hair, but an analysis he made of some of the tea did not reveal arsenic.

DIED FOR THEIR PETS

WASHINGTON, N.J. — (CP). — Simeon Smith, 88, and his wife, Anna Smith, 78, negroes, and both crippled, died in their home in fire from a lamp overturned by a cat. They had refused to go to the poorhouse because they could not take their dogs and cats.

STOP THOSE ANNOYING HEAD COLDS

● When you feel a cold coming on inhale the vapors from Olympene. The penetrating vapors of this powerful antiseptic liniment break up the congestion—let you breathe more freely and comfortably.

Keep Olympene—the all-purpose antiseptic liniment—on hand for every emergency—sprains, strains, sore stiff muscles, cuts, bruises, and as a refreshing rub-down after exercise. Olympene gives positive relief to the irritating soreness of insidious "Athlete's Foot".

4 oz. 50c. 10 oz. $1.00

KEEP OLYMPENE HANDY—GET IT TODAY... YOU MAY NEED IT TOMORROW!

O-13

OLYMPENE
THE ANTISEPTIC LINIMENT

THE EXAMINER BULLETIN BOARD

Two Montreal children, watching for their mother, fell out of a window of their home, 36 feet to the ground, and four-year-old Antoinette Chenevert was killed and her seven-year-old sister critically injured.

An abandoned car found early this morning in York Township is believed by the Toronto police to be the machine used by the hit-and-run driver who crashed into a group of people on a sidewalk and killed one man and injured four other persons.

Three members of the Whitby Fire Department were taken to Oshawa Hospital last night suffering from burns as the result of a gasoline explosion which occurred as they were lighting a fire.

A special order-in-council was passed by the Hepburn Government yesterday, authorizing the Department of Public Works to advertise for tenders for the purchase of Chorley Park.

Yvonne Brightest

Interviewed at New York, Dr. Allan Roy Dafoe named Yvonne as the brightest of the Dionne quintuplets.

The Toronto West Presbytery of the United Church passed a resolution yesterday attacking sweepstakes and urging that the act allowing lotteries and raffles in the interest of churches and charity be revoked.

In its weekly summary of agricultural conditions, the Ontario Department of Agriculture reports that the cold weather last week has considerably increased the yield of maple syrup.

Two firemen were injured and 64 students escaped unhurt when fire destroyed the Notre Dame de Lorette Church at Val Tetreau, Que.

Wild Life Suffers

Th break-up of the Niagara River gorge jam yesterday took a big toll of wild life. Hundreds of wild ducks were crushed.

Police protection will be provided at Calgary for men who are willing to work under the city's new relief code, Mayor Davidson announced yesterday.

The death of Fred Unger, 37, in a premature dynamite explosion at Val D'Or, was due to his own negligence, a coroner's jury has decided.

At Akron, O., Wade de Woody pleaded guilty and paid a $10 fine yesterday for driving his car at 50 miles an hour. Woody is law director at Akron.

Wanted in Cobourg

A Toronto constable slipped into a second-hand store to see what two transients were selling. As a result he arrested William Doamer and Alfred Harris on charges of stealing more than $350 in furs, jewelry and other articles from a house in Cobourg.

L. J. Gauthier, 72, former member of the Quebec Legislative Assembly for L'Assomption and Independent member of the House of Commons for St. Hyacinthe from 1911 to 1921, died yesterday.

A verdict of death from natural causes was found at a coroner's inquest at Montreal on Albert Laliberte, former Quebec City detective, who died from blood poisoning.

Feodor Chaliapin, world famous Russian basso, died in Paris yesterday from pernicious anaemia, from which he had been suffering for a number of years.

Cutting Relief Lists

The central relief committee in Picton has decided that all able-bodied men will be dropped from the relief rolls on April 15. Those concerned will be notified by letter.

New York State yesterday banned the marriage of persons suffering from comunicable diseases. Governor Lehman has signed the necessary bill.

A bill designed to legalize dog racing in four New York State counties as a one-year test for the sport has been vetoed by Governor Lehman.

The board of directors of the West Chester Racing Association yesterday authorized a purse of $100,000 for a race between War Admiral and Seabiscuit at Belmont Park on Decoration Day.

WESTBORO PASTOR HONORED WITH D.D.

MONTREAL, April 13—(CP)—Rev. William Patterson of the Presbyterian Church at Westboro, Ont., received a degree of Doctor of Divinity last night from the Montreal Theological College at the close of the 71st session. Rev. D. J. Fraser, principal emeritus, presented him for the degree.

Dr. Fraser referred to Dr. Patterson's pioneer and constructive work who has the building of eight churches in Western Canada to his credit.

Announcement was made a scholarship to be known as the Penman Graduate scholarship worth $500 would be available beginning next session. The scholarship comes from the estate of John Penman of Paris, Ont., and will be given to the member of the graduating class with the best academic standing.

The Trooping of the Colors on King George's official birthday in June will be televised from London.

WAKE UP YOUR LIVER BILE—

And You'll Jump Out of Bed in the Morning Rarin' to Go

The liver should pour out two pounds of liquid bile into your bowels daily. If this bile is not flowing freely, your food doesn't digest. It just decays in the bowels. Gas bloats up your stomach. You get constipated. Harmful poisons go into the body, and you feel sour, sunk and the world looks punk.

A mere bowel movement doesn't always get at the cause. You need something that works on the liver as well. It takes those good, old Carter's Little Liver Pills to get these two pounds of bile flowing freely and make you feel "up and up". Harmless and gentle, they make the bile flow freely. They do the work of calomel but have no calomel or mercury in them. Ask for Carter's Little Liver Pills by name! Stubbornly refuse anything else. 25c.

Hungarian Hitler

Following Hitlers Austrian victory the Nazi party in Hungary is becoming increasingly active. Count Festetits, leader of the Hungarian Nazis, is shown ABOVE as he addressed a recent meeting of the Hungarian National Socialist party in Budapest.

MORE ABOUT—

ORANGEMEN

(Continued from Page 1)

Clarkson, Past Grand Master of Ontario West.

Other officers elected by the Grand Black Preceptory are: Grand Chaplain, J. L. Hodgson of Ottawa; Deputy Grand Chaplain, H. P. Leslie of Britannia Heights; Grand Registrar, W. A. Chambers of Manotick; Deputy Grand Registrar, N. F. Reed of Corbyville; Grand Treasurer, Percy Zealand of Port Hope; Deputy Grand Treasurer, M. C. Reynolds of Foxboro; Grand Lecturer. H. W. Smith of Lindsay; Deputy Grand Lecturer, Guy E. Parcel of Athens; Grand Censor, A. E. Long of Russell; Deputy Grand Censor, Percy Chase of Lindsay; Grand Standard Bearer, Louis Cain of Port Hope; Grand Pursuivant, Cecil Palmer of Frankford; Grand Tyler, C. D. Beckett of Kemptville; Grand Marshall, George Porter of Peterborough; Grand Auditor, J. M. Carl of Stirling.

Members of the Grand Committee are: J. D. L. Leitch of Pembroke, Hildon Johnston of Burkton, S. S. Cromwell of Brockville, R. J. Clarke of Foxboro, Arthur Hall of Foxboro, and W. H. Sundy of Clarke.

SPRINGVILLE Y.P. ENJOY GATHERING

(Examiner Correspondence.)

SPRINGVILLE, April 13. — The Springville Young People's Society held their annual banquet on Friday, April 8. Rev. Mr. Sutcliffe of Murray Street Baptist chiurch led in community singing. At the end of the supper "O Canada" was then sung.

The toast to the King was proposed by Miss Arleigh Murray. Mrs. J. Whitfield proposed the toast to the society, Mrs. E. Shaw responded. Miss Mary Staples proposed a toast to the guests of the evening this was responded by Mrs. H. M. S. McBain of Fairmount.

Mr. Sutcliffe then sang "Just a Wearying For you" and "The Old Rugged Cross." Mrs. G. McIntosh proposed a toast to the church responded by Rev. C. L. Brown. J. Whitfield proposed a toast to the ladies responded by Miss Mildred Brown. The toast to the gentlemen was proposed by Miss J. Schaffer responded by Walter Brown.

After the toasts Mr. Kitchen of Peterborough gave a very interesting talk on "The World's Greatest Needs—Our Task.

MILLBROOK

Mrs. (Dr.) L. H. Rea left on Tuesday for Lindsay, to remain over Easter the guest of Mrs. Mary and the Misses Weldon, Bond Street.

Born: At the Nicholls Hospital, Peterborough, on April 9, to Mr. and Mrs. Vertil Kennedy, Millbrook, a daughter.

Mrs. John Gray has returned home after an extended visit with her sister, Mrs. John Black, and Mr. Black, at Rockport, N.Y.

The Sunday School of St. Andrew's Church will revert to its summer schedule on Easter Sunday morning, when the session will be at 10 a.m., with service at 11. The school will continue from that date until fall, with a morning session, instead of the afternoon at 2.30.

A reception service for new members will be a feature of morning worship on Easter Sunday, with special music by the senior choir in the morning, and by the young people's choir at night.

On Monday evening, Dr. A. H. Jemison, W. R. Howard, M.A., and Stewart McGill motored to Peterborough, and attended a meeting of the Scottish Rite Perfection Lodge of Freemasonry.

On Saturday afternoon the girls of the local Klim Club, with their leader, Mrs. W. H. Armstrong, and a number of the members of the Cavan Club, were in Peterborough and enjoyed a tour of the Silverwood Dairy. The girls of both clubs have been studying "The Milky Way" all through the winter months as their project.

UNUSUAL CELEBRATIONS

Two diamond weddings in a week thrilled Brompton, England, whose population is les sthan 1,000.

SUGGESTIONS for Easter FROM HALLS

Our Store Will Be Open Thursday Evening

HALL'S

A store full of the things you'll need when the Easter parade lines up for inspection. Come to Hall's first, and save time and worry. We're ready to serve you with anything you need but shoes. You'll save money at Hall's.

OF COURSE YOU'LL NEED GLOVES

Here are not just gloves, but well made, smartly styled novelties carefully selected by our buyer from the offerings of many makers when in the European markets several months ago.

Novel Kid GLOVES

In the light dressy type as well as a heavier, stronger line. A well assorted range of style and colour.

1.95

Smart Silk GLOVES

Bengalines, barre cords, plain weaves...gloves with novel cuff treatments, fancy or plain stitched backs, various colours.

98c

Real Leaders IN KIDS

Gloves of superior quality in both pull-on and dome styles. Navy, Black and various Brown shades. All well worth the price.

2.95

Flower Boutonnieres

The number we are selling is their best recommendation for beauty and value. Flowers to go with all colours. All new, bright, attractive. Prices

25c to 59c

PURSES in Various Colours

Good sized, roomy bags. Fitted with mirror and coin purse. Patent or dull finish. An exceptional assortment of styles at only 1.00

PURSES in Novel Shapes

These were an after-thought but of such attractive value that we felt compelled to buy them. We know you'll like the styles and value at 1.59

SCARVES Ascot Styles

Some all white, others white and light grounds with bright paisley type designs. One of the best values we have ever offered at 59c

SCARVES Ascots and Squares

Ascots in white and colours. Squares printed in assorted out-of-the-ordinary patterns. A splendidly assorted colour range at 1.00

A Nu Back CORSET

A front lacing garment of plain, fine coutille made with slightly higher than normal waistline. 16-inch skirt. A type for the average figure. Sizes 25 to 34. Priced 3.98

A Grenier CORSELETTE

A strong, firm garment for the heavier type of figure. Made with reinforcing inner belt and with double side lacing. Made from extra durable coutille with swam top. Sizes 35 to 44 5.00

Satin Pantie and Brassiere Sets

An attractive set trimmed with rows of stitching to match one of the slips advertised. Pantie has embroidered trim. Lastex waist. The set 1.98

Crepe PANTIE and Brassiere Set

These are made from a good looking, good wearing celanese crepe and are ornamented with shell stitching. Pantie has Lastex waist. The set 1 25

Crepe Slip to match, 1.49

Your NEW EASTER HAT!

One of the most important items of your whole outfit. Every one looks at it. You'll need to select carefully. Our millinery room has just taken into stock hundreds of new numbers representing the very latest in shape and trim, and all at such reasonable prices you'll be more than surprised.

For the Tailored Girl

Small, smartly shaped straws with little trimming. English fur and Beeswing felts, some with stitched crowns and brims. Several clever sailor shapes. A pleasing assortment from which to make your selection and priced from ..... 2.98 to 4.95

For Real Femininity

Flower trimmed hats. Ribbon trimmed hats. Fine and coarse straws and braids. Pill boxes, turban effects. Narrow brimmed hats and wide brimmed fancy bonnet shapes. Black hats, navy hats, reds, greens, browns, greys. Everything you want. And priced at ..... 2.98 and 3.95

And the Enthusiastic Miss

who always desires a hat that's different will do well to examine the showing of new brightly coloured felts strikingly modelled fine straws in Chinese tasselled turbans, mortar board shapes, cossacques, etc. There's a shape for every face and fancy and their price 1.98, 2.98, 3.95

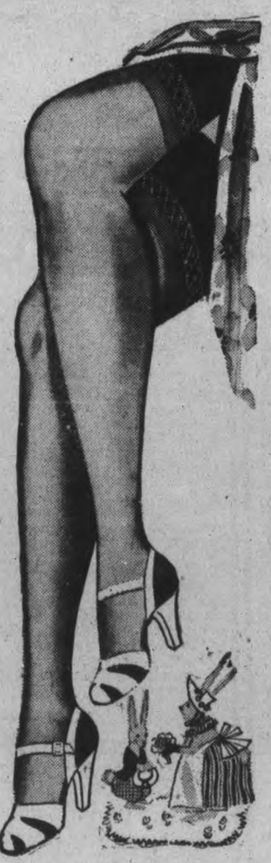

ATTRACTIVE SILK SLIPS 1.98

OF SOFT SATIN, SILK CREPE OR TAFFETA

Colours—white, navy, black and tea rose. At this price we have for you slips in tailored type, straight or bias cut with fagot or hemstitched trim. And for those who like them, the embroidered or lace and applique trimmed slip. All sizes in various types.

AND FOR BEST VALUE

"Gordon" Silk Stockings

They're made in our mills in Toronto. They're made from the very best silk, are produced by skilled workers, operating the newest type of looms. They're dyed in the new colourings by expert colour men, and are all carefully inspected before they leave the mill. We can fully justify our claim that Gordon Silk Stockings cannot be excelled.

At 1.00 One of our most popular lines of light chiffon weight stockings. This is an all silk stocking, the heavy garter welt at the top being of pure silk. It has a correctly shaped comfortable foot and of course is obtainable in all the new shades such as

EXOTIQUE, TROPIC TAN, CRUISE TAN, SUNNI BEIGE, SUN NUDE, ENTRE NOUS, ETC.

At 1.25 Another full fashioned Gordon silk stocking for those who like a somewhat heavier, closer type. Its lovely shimmery surface as well as its proven dependability, even under steady wear, has made it another of our particularly favoured numbers. It comes in several colours including

PLAZA BEIGE, CRUISE TAN, AVENUE, FRENCH MIST, ETC.

At 69c You can buy a light filmy weight chiffon weight stocking or heavier service weight. This is a stocking which for general wear finds many buyers. Many hundreds of these are passed across our counter every week. Dependable stockings finished with picot top woven from real silk and offered in all the popular colourings.

See Our Windows for Style Suggestions

RICHARD HALL LIMITED

The Peterborough Examiner

VOL. LXXX, No. 87 — PETERBOROUGH, WEDNESDAY, APRIL 13, 1938 — PRICE THREE CENTS

On Duty At 83

BELLEVILLE—One of Canada's oldest telephone operators is Mrs. Julia Sharp Rodgers who celebrated her 83rd birthday here yesterday. She has seen the telephone industry transformed during the years—more than she cares to remember—she has been saying, "Number, Please?"

Profit In Carp

PORT ROWAN—The lowly carp, usually ignored by fishermen, is yielding big profits for fishermen here. They are caught alive and shipped in tanks to New York, Chicago and Buffalo where Jewish people favor them along with other coarse fish.

CO-OPERATIVE BUYING AS MEANS OF CHECKING FASCISM URGED

Canada Is Now Being Ruled By Economic Autocracy President Of U.F.O. Claims

Attended Fascist Meeting In Toronto Where Youths Wore Swastikas

Co-operative buying as a means of checking the spread of Fascism in Canada was urged on Tuesday night by W. G. Nicholson, president of the United Farmers of Ontario, addressing the Peterborough branch at the Paragon Hall.

The great danger facing this country to-day is Fascism, the speaker declared. He related that he had attended a Fascist meeting in Toronto where youths dressed in uniform, wore swastikas on their arms, and whose leader looked not unlike Mussolini.

An economic autocracy rules this country and makes a political democracy impossible, the speaker said. Sir Hubert Holt has more power than Prime Minister Mackenzie King, he said. He believed the most certain method of checking this autocracy, which he warned has led to Fascism in other countries, is to buy collectively and strike at the roots of the practices of monopoly. The monopolistic road leads to Fascism, he declared.

Should Buy Wholesale.

The speaker found it absurd that farmers should buy their essentials at retail prices and at the same time hope to compete with industry, all of whose necessities are purchased wholesale. "Farmers are too apt to think of themselves as producers alone," he declared. "As a matter of fact, we are the biggest group of consumers in Canada."

Food, equipment, fertilizer, seed, are just as essential to the farmer's business as are parts to the automobile manufacturer, was the opinion. The manufacturer buys his parts wholesale; so should the farmer.

He recalled the origin of the co-operative system in England in 1844, when 28 Irish weavers pooled together $140 and began a co-operative store. Last year that idea had spread to such an extent that in Great Britain alone 125 million dollars were returned to members on purchases. To-day in the United States co-operative stores are doing a business totalling a million dollars each day the year around. Last year Ohio farmers set aside ten thousand dollars from co-operative earnings to teach the system in cities.

Slow in Old Ontario.

The co-operative movement has been slow in old Ontario, the speaker admitted. Farmers in this province are unwilling to make any change to new ideas. In Grey, Bruce, and Huron counties, however, the movement has been concentrated and study groups formed. Two credit unions have already been established as a result and the movement shows signs of being firmly rooted, he believed.

The speaker was introduced by Stewart Dawson, local president.

NOT ONE CASE GOES TO TRIAL

Not one case was tried nor was a witness heard in the non-jury sittings of the Supreme Court Tuesday as the list presented to Mr. Justice McFarland dissolved into inaction either by settlement or postponed until the next sessions of the court either here or at Cobourg.

An action for damages against the city brought by Mrs. Sarah Yelland for injuries in a fall at the corner of Murray and George streets on Coronation Day last year was settled out of court and the case withdrawn without costs. It was learned afterward that the plaintiff's claim was based on a chipped condition of the edge of the sidewalk on which Mrs. Yelland tripped and fell. T. J. Carley was solicitor for Mrs. Yelland and J. R. Corkery represented the city.

Sale of her farm to Ben Nicholls was involved in Mrs. Robert Garbutt's case which was settled by agreement on the advice of Mr. Justice McFarland. The difference in terms between the two parties was so small, His Lordship said, that an understanding should be arrived at without recourse to trial. G. N. Gordon, K.C., was solicitor for Mrs. Garbutt and G. W. Stevenson for Mr. Nicholls.

PAIN

in the back or hips may be the result of a strain or twist. Joints fail to move smoothly and nerves are constricted. **Spinal treatments** do get results for these discomforts.

M. C. GOODWIN

CHIROPRACTOR and PHYSIOTHERAPIST

Lady Attendant 108 Barrie Bldg.
Phones 431 and 1340J

MAIN STREET TOPICS

By an Examiner Reporter.

POLES REMOVED.

The Utilities Commission squad yesterday completed their task of changing over the power lines unto the new pole line on Water street and this morning the old poles were removed, with considerable improvement to the appearance of the street.

TRAFFIC OFFICER HERE.

Provincial Traffic Officer Phil Grant, who was on duty in this district last summer while Provincial Officer Lloyd McClure was off recovering from the effects of an accident, was a visitor in town yesterday. He is now stationed at Lambeth in the London district.

TO ADDRESS ENGINEERS.

A. G. Scott, chief lubrication engineer of Imperial Oil Company, is scheduled to address the Peterborough Branch of Engineering Institute at its regular meeting in the Paragon Hall on Thursday night. Mr. Scott's subject is: "The Taling Picture—The Inside Story."

CAR IS FOUND.

A car belonging to W. Dawson, R. R. 11 was stolen from in front of the Ollateria on Simcoe street early last evening, and was found shortly after midnight abandoned on Hunter street. The owner had only left his machine for a few minutes and the car was locked. A violin valued at $75 was in the car.

BUY POWER GRADER.

Purchase of an Adams motor grader and also a concrete mixer was decided upon at a meeting Tuesday afternoon of the Suburban Area Commission and the roads committee of the county council. The county turned in an old grader on the deal but E. A. Chalmers, county engineer, said today the old mixer would probably have to be scrapped.

AT POST OFFICE ON GOOD FRIDAY.

The public lobby will be open from 6.30 a.m. to 6.00 p.m. All wickets will be open from 8.00 a.m. to 12.00 noon. The regular morning delivery will be given by the letter carriers, also by rural route couriers. The collections will be made from the street letter boxes as usual, and all mail posted will be despatched as usual.

TO ADDRESS KIWANIS.

Kiwanians are embarking on an entirely new type of program this week when they hold their weekly luncheon on Thursday instead of the usual Friday. The Peterborough Ministerial Association will be in charge of the entire meeting. The ministers are looking after the speeches and musical program. It will probably be along the Easter theme.

RATHER EMBARRASSING.

Kinsmen embarrassed Alex. Elliott at their luncheon to-day when they drew for the lucky tickets in a draw, winners of which received twenty dollars towards a trip to Cornwall to the district meeting of the club. "I really think we should postpone this draw until some other time when Mr. Elliott isn't here," apologized President Dr. Mark Crough, recognising the fact that the member of Legislature had voted against sweepstakes at Queen's Park only a couple of weeks ago. The member looked embarrassed.

PORT PERRY ROAD ASSUMED.

Announcement of the assumption of the Peterborough-Port Perry road as a provincial highway is published in this week's issue of the Ontario Gazette, implementing the undertaking of the Ontario Department of Highways last fall. Maintenance of the road through Durham has been carried on during the winter by the council of the united counties of Durham and Northumberland, but the road now becomes the entire responsibility of the province. The Gazette also mentions the road from Newcastle north to the Victoria boundary as also being assumed.

TRANSIENT FINED.

A transient who pleaded guilty to being drunk on Bethune street yesterday was fined $10 and costs in police court this morning. He told the court that he had been heading for Montreal and Magistrate Langley intimated that if his purpose had been to catch a boat he was no doubt the police would be glad to have him go. Chief Newhall remarked that transients who obtained wine and then visited empty box cars for the purpose of drinking it had become a nuisance. The magistrate warned that fines for drunkenness will advance to $15 shortly if an improvement is not shown.

MADE MINIATURE CANNON.

A stream lined minature cannon, standing about one foot and a half high, and bored for inch and one-quarter shells, is an interesting display in the Kingan hardware store. It was made by H. V. Steer, an employee of the Canadian General Electric Co., and is obviously a fine product of expert machine work. The barrel is of nickel steel and is lined after the manner of full-sized guns and is equipped with breach block, firing pin, lanyard and other gadgets of gunnery. It is mounted on light iron wheels, and although it might be termed a miniature cannon it could do quite a bit of damage firing shells of one inch and a quarter size. One afternoon recently it was loaded with a blank cartridge and wheeled out into the yard behind the Kingan store. The lanyard was pulled and the shell exploded with a roar that brought people into Simcoe street wondering what had blown up.

CHURCH NOTICES.

All religious notices must be in printer's hands no later than 3 o'clock Thursday afternoon, owing to Good Friday holiday.

TRIP TO GUELPH.

The annual U.F.O. picnic held in this vicinity each June, may be replaced this year by a trip to Guelph's Ontario Agricultural College. At Tuesday night's meeting members were discussing a special train, which would make stops at all villages and towns in the vicinity, and carry a bumper crowd to Guelph. To bring the fare within reason, nearly 200 would have to make the trip.

BOBCAYGEON MAN IS FACING CHARGE OF DRUNK DRIVING

A charge against Herbert McGee, cattle buyer of Bobcaygeon, of being drunk in charge of a car on Charlotte Street on the night of April 7 occupied the attention of Magistrate Langley in Police Court today for the greater part of the morning, and was adjourned until this afternoon.

McGee had previously pleaded not guilty to the charge. He was defended by W. B. Gordon, while Crown Attorney V. J. McElderry prosecuted. A number of Bobcaygeon people were present in the court.

Constable John Rogers, first witness for the Crown, told of driving west on Charlotte Street, between George and Aylmer Streets, with Provincial Traffic Officer Gordon Broughton on the night in question and of seeing a car ahead of them which three times within the block had been on the wrong side of the road and had narrowly escaped colliding with other cars coming from the west.

As a result, the officers got ahead of McGee's car and stopped it and accused and the two men who were with him were driven to the Police Station in McGee's car and placed under arrest. Rogers said McGee was under the influence of liquor, there was a strong smell of liquor around the car, and from his breath and his speech was thick. At the Police Station, the accused was argumentative, the witness stated. The two other men were very drunk.

Asked for Lawyer.

In cross-examination Rogers said that he did not hear the accused at the Police Station demand to have a doctor called. He did ask to have someone telephone a lawyer.

Traffic Officer Broughton gave somewhat similar evidence as to the manner in which McGee's car was driven on Charlotte Sreet, although in some details his and Roger's testimony differed. Witness said that McGee was drunk, his breath smelled strongly of liquor, his speech was thick and he had had difficulty in getting into the back seat of his car when asked to do so.

Witness told Mr. Gordon that he did not hear McGee ask for a doctor at the police station.

Elmer Clancy said that he had been sitting in a service truck at the corner of Charlotte and George streets at the time mentioned by the police and had seen a green Chevrolet car of the description mentioned by the two previous witnesses, come down George street and make a wide swing into Charlotte street almost hitting a car parked at the corner. He had watched the car going west on Charlotte street on the wrong side of the road and nearly colliding with a number of cars and as a result he had reported the matter to the police station.

Constable John Stevenson, Sergeant John Thompson and Traffic Officer W. A. Clark all testified that McGee was drunk when they saw him in the police station after he had been arrested. Sergeant Thompson had seen him in the cells shortly after 12 o'clock and said that McGee had refused to let go the bars of the door.

None of the three had heard the accused ask for a doctor. Sergeant Thompson said that the man had asked for a lawyer but he had not done anything about it at that hour, leaving it until the morning as was the usual custom. "Otherwise we would be calling lawyers at all hours of the night," he said.

Accused Testifies

The accused took the box in his own behalf and told the court of coming to Peterborough on the day in question to arrange a cattle deal and of bringing three Bobcaygeon friends with him. He said that he had had a glass of beer in a beverage room at about 6.30 o'clock in the evening and again after completing the cattle deal had had another glass in another hotel about 8.30. Then he met one of his Bobcaygeon friends about 10 o'clock and the two had had supper in a restaurant and started out to look for the rest of the party to get ready to leave for home.

Mr. McGee had not completed his testimony when the case was adjourned.

Grey Owl Is Dead

Chief Grey Owl, most famed of all North North American Indians, died today in hospital in Prince Albert, a completely exhausted man. This picture was taken at Nicholls hospital when Grey Owl lectured here. He took time off from his busy life to visit an 11-year-old Indian boy, Gerald Johnston, one of whose legs had been amputated two weeks earlier. At the time of his visit Grey Owl told an Examiner reporter that another month of lecturing would kill him, so weak in physique had his lengthy tour of Canada, the United States and England rendered him. His death today was a month almost to the day after he uttered those prophetic words. (Examiner Staff Photos.)

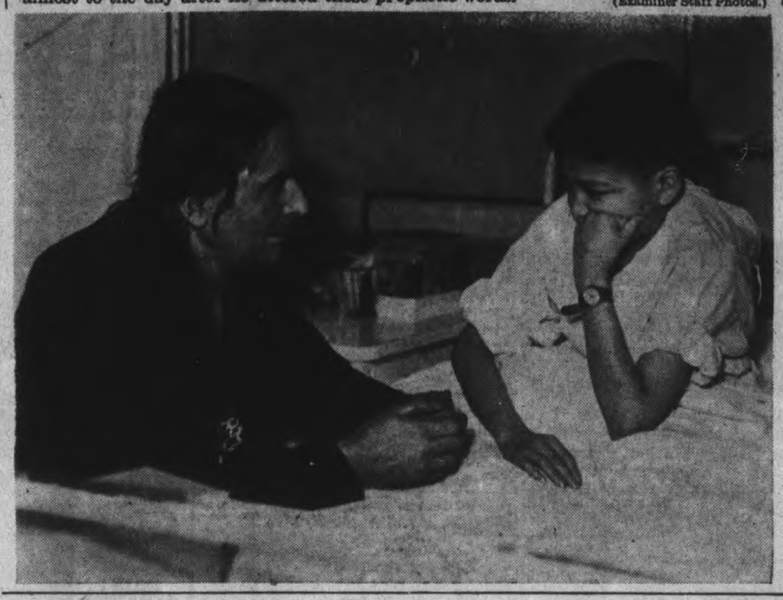

Poll Being Taken On Opening Of The Maskinonge Season

Suggestion Has Been Made That The Season Open On June 20

In an effort to obtain a definite expression of opinion on the opening of the maskinonge fishing season in the Kawartha Lakes district, the Peterborough Fish and Game Protective Association, through the co-operation of The Examiner, is offering a poll on the question.

The Association is hopeful that all persons interested in fishing in this district, whether as angler, conservationist, naturalist, business man or tourist resort keeper, will use this ballot to express his individual opinion.

For this purpose the accompanying ballot is submitted:

Kindly mark this ballot Yes or No; sign your name and address, and drop it into the baloti box which for the next several days will be in the business office of The Examiner. Those out of town, please mail. The results of this poll will be made known by The Examiner.

For years the maskinonge fishing season has opened in this district on Dominion Day annually. It has been reported that the Department of Game and Fisheries intends to open the season on June 20 in Northern and Eastern Ontario this year, and in order to maintain uniformity of regulations considers opening the maskinonge season in local waters on the same date.

Conservationists of our fish maintain that this earlier opening of the maskinonge season will result in further depletion of game fish from our waters, and that bass, which may be still on their spawning beds on June 20th, will be caught when anglers are out trying to catch lunge.

They view this as a backward step in the fight to conserve and replenish local waters with fish.

However, other citizens argue that to have the season open here behind the opening date of other parts of Ontario will materially affect the number of tourists visiting this area. They maintain too that the earlier opening will not greatly affect the number of fish caught, particularly if the season is shortened by two weeks or more in the Fall. They urge that the season be closed October 1st or even September 20th.

What do you think? Mark your ballot and let your opinion be considered.

"Do you favour the opening of the Maskinonge fishing season in the Kawartha Lakes district on June 20th this year." .....

Name ..... (sign name)

Address .....

.....

BOYS' HOBBY SHOW OPENS ON APRIL 22

Final arrangements are under way for a big week at the 'Y' during the Easter holiday. The Hobby Show will be officially opened by His Worship Mayor Hamilton, Friday, April 22nd, at 7.45 p.m., but entrants and competitors must have their work entered by April 21 in all sections except music.

The new department of music will hold its concert in the 'Y' auditorium Wednesday, April 20, at 8 p.m. Entrants in this department may choose their own selections but must give their entries to Ross Gillespie, 2904-W, before Tuesday, April 19.

Other features of the show will be the aircraft contest in the gymnasium, and the dog show both to be held on Saturday, April 23. Many special exhibits and new features will be on display. The swimming meet will be held on Friday, April 22.

Boys who have not obtained booklets of the Hobby Show program and events may get them at the Y.M.C.A. boys' desk. All entries must be in the Y.M.C.A. by noon Thursday, April 21, if they are to be judged.

SENATORIAL RACE GIVES LUCAS LEAD

CHICAGO, April 13.—(AP).—An avalanche of late down-state returns to-day swept Congressman Scott W. Lucas, adherent of Governor Henry Horner, into the lead for the Democratic Senatorial nomination.

Lucas forged in front after whittling down a lead of 70,000 votes piled up earlier by U. S. District Attorney Michael L. Igoe of Chicago, backed in yesterday's bitter primary election by the Democratic organization headed by Mayor Edward J. Kelly and National Committeeman P. A. Nash of Chicago. Both Lucas and Igoe had pledged allegiance to President Roosevelt.

Returns from 6,451 of the State's 8,286 precincts gave Lucas 602,291, and Igoe 601,674.

Lucas is serving his second term in Congress, representing the district which sent the late Speaker Henry T. Rainey to the House. Igoe is a veteran of 16 years in the State Legislature and served part of one term in Congress before being appointed U. S. District Attorney.

MRS. ROBT. RODDY GUEST OF HONOR BIRTHDAY PARTY

Mrs. Robert Roddy, sitting on right of the photo, who was years on April 10th lives about three miles east of Bailieboro. Her husband died February 25, 1925. Mrs. Roddy is quite smart in spite of her age and can read without glasses. On her 90th birthday she read quite easily a letter from her niece in Vancouver.

On Sunday a number of the relatives gathered at the home of Mrs. Roddy. Those at dinner included: Mrs .S. Hall of Millbrook; Mr. W. Hall of Centerville, Mr. and Mrs. Stanley Robinson, Mrs. James Greer, Mrs. Joseph Byres.

Other callers in the afternoon included: Mr. J. S. Perrin, Miss Audrey Beebe, Mr. Eric Beebe, Mrs. C. Barnard, Mr. Harold Nurse, Miss Lucy Nurse.

Mrs. Jos. Byres, a great friend, will be 89 years of age on April 19, lives at her home near Rice Lake, 3½ miles east of Bailieboro. Mrs. Byres was born April 19th, 1849 and was the ninth child of Mr. and Mrs. Josiah Perrin. In 1869 Mrs. Byres married Joseph Byres, who died 16 years ago on April 8.

Mrs. Byres has four of a family all living, Bert Byres who resides in the villageof Bailieboro, Fred Byres of Toronto, Mrs. J. Greer of Oxbow, Sask., Miss Gertrude Byres at home.

Find Indian Dying Of Exposure

HAMILTON, April 13. (CP).—Foodless and exposed to inclement weather for more than a week, John Jackson, Septuagenarian Indian recluse who lives alone in a shack in the valley lands near here, was found in a semi-conscious condition in the woods late yesterday.

He had been lying against a tree for several days, his shelter a fragment of tin which had failed to protect him from the snow and rain storms. W. T. Moore, inspector of provincial police said today. His food during that period was water that he succeeded in scooping from little pools that formed near him.

"A citizen was strolling through the woods late yesterday afternoon when his dog became excited and attracted his attention by barking," Inspector Moore said.

Pioneer Residents

Mrs. Robert Roddy and Mrs. Joseph Byers, life long friends and residents of Bailieboro district are celebrating joyous occasions. The former was 90 years of age on April 10 while the latter will be 89 on April 19. Mrs. Byers was a guest of Mrs. Roddy at her birthday dinner.

(Examiner Staff Photos.)

Prince Of Wales Rangers Plans To Open Up Recruiting Office In City

Increased Allotment in Regiment Calls For 100 Additional Recruits

Due to an increased allotment in personnel, the Prince of Wales' Rangers (Peterborough Regiment) has opened a recruiting office at the local Armouries, according to an announcement made by Lieut.-Col. J. A. Dewart, M.C., officer commanding the regiment, to The Examiner today.

Colonel Dewart stated this office would be open on Tuesday and Thursday, beginning April 14th, from 8 to 9.30 pm., and that a competent staff would be on duty to interview prospective recruits.

Men of good type and with mechanical ability are desired as the technical nature of the equipment renders this necessary.

100 More Men Needed.

The increased allotment calls for 100 more men than was permitted under the old regulations, and in order that the new personnel can be trained to the standards of efficiency required it is essential that they be recruited before the commencement of the annual training season which starts on April 26, he said.

Efficiency pay on a graduated scale is granted to those recruits who qualify for it during the season according to the knowledge and skill displayed.

In line with the proposed expansion the recreation room at the Armouries has been completely remodelled. A radio has been installed and ping pong tables provided for the entertainment of the men. Sandwiches and coffee are also supplied as well as the current magazines. To those men interested in volley ball and softball, every assistance is given under experienced instructors.

The Prince of Wales' Rangers, despite the handicap of being a completely new unit, being reorganized from cavalry, infantry and machine gun units, has already attained a high state of efficiency. They won second place in the general efficiency competition for Military District No. 3, which takes in all Eastern Ontario from Bowmanville east to Cornwall, including Ottawa. The district includes such crack units as the Governor-General's Foot Guards and the Cameron Highlanders of Ottawa, probably two of the finest units in the Dominion.

The annual inspection of the regiment will be held on June 21, after which it leaves for Connaught Ranges, Ottawa for one week's intensive training on the finest equipment available in Canada.

Intending recruits are advised to apply at once as there is every indication that the extra allotment will soon be filled.

SALVATION ARMY GETS $5 GRANT

The Salvation Army received a grant of $5 to assist in their welfare work from the South Monaghan Council at their April meeting this week. Tax Collector Robert Deyell reported $150 paid since the last meeting of council; his time was extended one month before the return of the roll.

The Council agreed that the clerk prepare a bylaw for the next meeting to protect the municipality from damages caused by cattle running at large on township roads.

The following accounts were ordered paid: W. C. Wood, telephone board, $100; E. L. MacNachtan, relief, $51.63; G. R. Whittington, council pay, $10; Salvation Army, grant, $5; Robert Kelley, work on Con. 1, $10.20; Fred Perrin, grading, $3.20; Jay Whittington, dragging and fixing hole, Con. 4, $6.40; Jos. Pengelley, work on ¼ line, $4.10; Wilbur Barnard, grading, $2.50; Dept. of Health, insulin, $2.10; Robt. Thompson, comm. work, $2; Roy Whittington, comm. work, $1; D. N. Dodds, cedar, $2.50; O. B. Johnson, ¼ salary, $60; Barringer Bros., ¼ printing, $17.50.

Council adjourned, to meet again on Monday, May 2, at 1.30 p.m.

Palestine is entertaining an increasing number of tourists.

OBITUARY

THOMAS MURRAY

Thomas Murray, native of Douro and resident of Peterborough for the past 40 years, died at his home at 111 Rubidge street on Wednesday morning after a short illness. He was 86 years of age.

His wife, formerly Ellen Herlihey, predeceased him about ten years ago and he was the last surviving member of his family. Mrs. T. C. Callaghan of this city is a niece, and W. E. Perdue of Peterborough is a nephew. He was a member of the Church of the Sacred Heart.

The funeral will be held on Friday morning, at 7.45 o'clock, from the residence, 111 Rubidge street, to the Church of the Sacred Heart for service at 8 a.m. Interment will be made at St. Luke's Cemetery, Downeyville.

CADI DISMISSED PARKING CHARGE CHAMBER STREET

Magistrate Langley gave judgment this morning in the Chambers street parking case in which D. V. Ketcheson had pleaded not guilty to a charge of parking in a restricted area, dismissing the case after reserving his decision for a week.

"This charge cannot succeed" said His Worship "for the reason that the evidence shows that the offence, if any offence had been committed was not committed by the accused but by his wife."

Magistrate Langley added that under the bylaw a man could not be convicted for something that had been done by his wife unless she was acting as his agent. The Highway Traffic Act did not help the crown any in this case, he pointed out.

Furthermore although he dismissed the case for the reason stated Magistrate Langley said that the defendant's claim that Chambers street was not clearly marked would have been a good defence. The signs spoken of in the evidence were in the magistrate's opinion not a clear indication that the whole street was a restricted area.

A similar charge against H. J. Tudhope was adjourned at the request of City Solicitor Wilfrid Huycke until next Tuesday.

SERVICE IS HELD AT MURRAY STREET

The special preacher at the Tuesday night Passion Week service in Murray Street Baptist Church was the Rev. F. W. Craik, pastor of St. James' United Church. The service was conducted by the Rev. J. H. Sutcliffe.

Taking as his subject the scenes in the Garden of Gethsemane, the speaker laid emphasis on the sentence where Christ is said to have gone a step farther into the Garden. Christ was continually going a step beyond the ordinary levels of men, said the Rev. Mr. Craik. The Christian is called to follow in love and sacrifice. A backward look of sorrow for sin and a forward step of faith in Christ may mean all the difference in the world to a human sould, he said.

MISSIONARY FEATURE
To-night, 8 P.M.
MR. PAUL ROFFE OF PERU
BETHANY TABERNACLE
Special Meetings Each Night This Week

PASSION WEEK SERVICES

Conducted Under the Auspices of Peterboro Ministerial Association

"In the Cross of Christ I glory,
Towering o'er the wrecks of time;
All the light of sacred story
Gathers round its head sublime."

EVENING SERVICES AT 8 P.M.
WEDNESDAY

Trinity United — Preacher: Rev. J. H. Sutcliffe
St. Paul's Presbyterian — Preacher: Rev. V. R. Zufelt

GHOSTS W ALK WHEN MINERS SEARCH GOLD

HALIFAX, April 13.—(CP). — Tales of buried treasure usually carry a ghostly aura, but there's one being acted out within 20 miles of Halifax which has more thrilling stories than anything Robert L. Stevenson ever wrote.

As excavators and mining engineers work to uncover a 200-year-old cache at Shad Bay, near here, workmen at the diggings quit their jobs and carry with them tales of ghastly murders committed before their eyes, of ethereal voices floating through the woods, of unexplained noises which have terrorized residents of the district for years.

Wind in the trees may sound strangely like whispering voices, and cave-ins and running water underground may make mysterious noises, but to some of the crewmen, there's only one explanation for the strange happenings which have changed the crew almost every week since operatoins started a year ago, and that is —ghosts!

And lay that sneed aside 'til you've heard this one.

Several weeks ago Albert, the cook (he's back in his native Ontario now, a changed man) wakened the crew by emitting blood-curdling screams in the dead of night.

A few indignant shakes quieted the chastened chef, but harsh protests died quickly as they saw his teeth chatter and his hands shake. As he unfolded this story, glances toward the door became more and more frejquent, and little sleep was enjoyed that night.

He was asleep, he said, when someone entered and said "Come and take a look at this!" Albert rose and went outside the bunkhouse. In the light of a brilliant moon he could see a small ship anchored just off the beach. A boat was making shore, manned by two strange figures, one in a slouch hat and gabardine cloak, the other wearing a clerical-appearing garb. Five men were on the beach, each carrying a flaming torch which seemed to illuminate only the heads, giving them a strange, floating appearance.

As the awe-stricken cook watched the five disappeared with a heavy chest which they took from the boat, going in the direction of the present diggings. A short time later they returned, and began quarreling vicently among themselves.

As he stared, they seemed to gang up on the hooded figure, and as they threatened it with a pistol Albert involuntarily screamed. At the sound of his voice, the whole assemblage turned and started for him.

Albert was a man of discretion, so he made the best of the time afforded him to get into his nice, pirate-free bunk and pull the clothes over his head, screeching all the while. And there his irate mates found him.

Nightmare, eh? But for just one little thing. A few minutes before Albert screamed, one of the crew awakened for a short time, and Albert was standing, motionless, just outside the open door.

FILM STAR ROBBED

LOS ANGELES, April 13 (A.P.).—Miriam Hopkins, film star, reported to police to-day theft of diamond and ruby jewellery worth $15,000 from a bedroom closet in her West Los Angeles home. Police blamed a "phantom burglar" who has operated in the exclusive neighborhood.

LAND VALUES JUMP

Growing of tobacco has proved so successful near Nelson, New Zealand, that land values have jumped from $30 an acre to $500 since the experiment was started.

Chief Justice And C.I.O. At Banquet

C.I.O. leader John L. Lewis, LEFT, and Chief Justice of the United States Supreme Court, Charles Evans Hughes, are pictured as they entered the Willard hotel in Chicago to attend the semi-annual dinner of the Gridiron Press club. President Roosevelt, foreign diplomats and political leaders attended the dinner.

STAKED FORTUNE TO HELP FILMS

LONDON, April 13. — (CP). — Britain's film industry, launched some years ago as a challenge to Hollywood's ever-increasing domination, has reached a critical state.

Of 10,000 persons who look to the industry for employment, 8,000 are reported to be out of work, according to spokesmen for the Association of Cine Technicians. They claim there are no signs of immediate improvement.

Several small companies have already been forced to the wall in the face of a sequence of setbacks, but one of the biggest blows to the industry came with the recent announcement that John Henry Iles, noted British showman, had filed a petition in bankruptcy. He blamed the parlous state of the film industry for his failure. Mr. Iles, responsible for production of the British picture, "Edge of the World," declared he had entered wholeheartedly into the business, believing British films could equal anything produced by their competitors.

"Unfortunately the film industry has gone from bad to worse," he said, "and my studios in common with many others have had to stand still. I staked my whole fortune which was considerable to help the film companies with which I was concerned to weather the storm, but the period of stagnation has lasted too long."

Representatives of the Association of Cine Technicians are petitioning the government for inclusion of ample safeguards for the industry in the new film bill before parliament at the present session. One of their salient demands is increase instead of reduction in the proposed quota of home-produced pictures.

A manifesto drafted by the association declares that if a real British industry is to be created, 95 per cent of labor costs, against the 75 per cent proposed, shall be paid British subjects to qualify for a film quota. Establishment of an apprenticeship scheme to train technicians, is also argued.

Association spokesmen declare a tragic feature of the industry in the past 10 years has been the promotion of companies with small capital that have gone into liquidation after perhaps producing only one picture. The result has been that hundreds have been thrown out of employment with the companies indebted to the extent of thousands of pounds to technicians and other employees.

No film, they claim, should become eligible for the quota until all outstanding indebtedness to employees is settled.

ELEPHANTS WILD ON BOMBAY ROAD

NEW DELHI, April 13—(CP).—A project to join Bombay and Calcutta, India's two greatest ports, by a first-class highway is being discussed here. It would be 1,150 miles in length.

Part of the route leads through the wild regions of the Central Provinces. Surveying parties in those areas have recently had thrilling experiences. One party was suddenly attacked by a herd of wild elephants and its members only escaped with difficulty.

NOW FRENCHMAN STEPS DOWN AS COCK OF ROOST

PARIS, April 13—(CP). — Until recently France was perhaps the last remaining occidental country where man retained a little of his independence. The French bride was obliged by law to promise to "obey" her husband in the civil marriage service, compulsory for all marriages whether there is a religious service or not. She was obliged to follow him wherever he might decide to go. His was the sole authority in all family and financial matters. He could forbid her to work and had full authority over the children and her own person.

In other words, the husband still retained a vestige of his prestige and his position as chief of the family.

Now Article 213 of the French civil code has been struck out. It just means that French husbands have no longer a legal right to the illusion that their wives obey them.

In the days of Rome's glory the bride of a Roman was obliged to pass under his arm, a symbol to show her obedience. Her hair was parted the morning of the ceremony, not with a comb, but with her husband's sword.

China too had its golden era. Not only must a wife obey her husband, but her father and mother-in-law as well as her husband's grandparents. While in India the wife was told there was "no god on earth for a woman but her husband. If her husband laughs, she must laugh, if he cries, she much prostrate herself on the earth and cry too; if he scolds she must thank him, if he hits her, she must take his hand and kiss it respectfully and ask his pardon for having angered him."

In France, Article 213 protected the husband but now this last bulwark is gone. "Nothing will save us now from falling into the same state of abject submission which has characterized the American husband for so long," is the pessimistic reflection of French husbands today.

To Pass the Time

The magazine most popular among Parisians and most useful to foreigners in Paris comes out once a week and is called "La Semaine a Paris" (The Week in Paris). It's the answer to "Where shall we go tonight?"

It's like trying to carry a dozen eggs in your bare hands. Look at one week: the Opera and Opera-Comique were giving four performances each—opera and ballet. The Comedie-Francaise and the Odeon, the other two national theatres played every night—Moliere, David Copperfield, The Chocolate Soldier, Racine. Four plays opened and 35 were already running; five children's theatres; 18 music halls, three circuses and an ice carnival. Not to mention the night entertainments of the Folies Bergere and the celebrated Casino de Paris.

But we haven't begun. Only 213 moving-picture palaces were playing. Music? Thirty-eight concerts including the Philharmonic Orchestra and any number of recitals were announced. Art? Ten large exposition, the most important of which was the Exposition of English Art at the Louvre and 63 personal showings. Only 43 lectures on subjects ranging from Spiritualism "The brain, larynx, sex and their occult relations" to a series of talks on the totalitarian regimes and "Five Years Under Hitler."

Finally there are the night clubs and restaurants, the "bars" and "dancings." After the super-human effort necessary to sort them out, one is usually so tired that nothing seems quite so appealing as bed and a good sleep.

TO BENEFIT BRITISH LEGION

Kingston, England, is selling its German guns as scrap and will give the money to the British Legion.

SAVE in APRIL At Chown Hardware

DURABLE DOOR MAT

Why have your floors tracked up with sand, dust and mud, when you can buy a cocoa mat so reasonably. These are specially priced. Four sizes to choose from.

	Special
13 x 21 inches	39¢
14 x 24 inches	49¢
16 x 27 inches	69¢
18 x 30 inches	89¢

MOP STICKS

Head and lever of stamped steel, coppered. Frame and coil spring of copper and steel wire, 48" handle. Easter Special 15c

DOOR MATS

Rubber(brown, diamond pattern. Each 69c

PAINT CLEANER

"A New Way to Clean"
The perfect cleaner for all painted, varnished or enamelled surfaces. Also tile, oilcloth, linoleum, ivory, marble, washable wall coverings, fine cement, stone, mosiac, rubber. Any surface that is not affected by water.
For use in homes, hotels, hospitals, restaurants, offices.
½ lb. pkg.. 20c 1¼ lb. pkg. 35c
Master Painters Use Dic-a-Doo on old surfaces before repainting or re-varnishing.

LARGE DUST MOPS

Assorted colors. Two sizes 39c and 59c

WAGONS
Red Flyer 3.69
Speed King 4.50 and 5.50

The New EASY-POUR KETTLE
Aluminum. Easy fill. Modern design and exceptional value 1.19
Ordinarily sold for 1.49. This Week

BROOMS
5-string, polished hande. Each 19c
Painted handles, 5-string. Special .. 34c

WASH BOARDS
Zinc Special 24c
Glass Special 39c
Enamel Globe 59c
Baby Zinc 25c

DRIPOLATORS
98c 1.15 1.29 and 1.89

STAIR TREADS

Brown Curved Nose
7 x 18 19c
9 x 18 23c
9 x 24 29c

CANCO COLD WATER PASTE
For paper hanging, putting on labels, etc., in office, home or factory.
1-lb. pkg. 20c
2-lb. pkg. 35c
5-lb. bag 79c

MURESCO

14 shades and white. 5-pound package 65c
White, in bulk per lb... 12c

Non-Inflammable
Non-Explosive, Odorless
Vardol Dry Cleaner Bottle 35c
Highly concentrated. Makes TWO GALLONS.
For silks, woollens, rayons, dresses, neckties, drapes, sweaters, men's suits, felt hats, rugs, carpets, Chesterfields.. Cleans tile, enamelled and painted surfaces. Removes stains from ink, iodine, mercurochrome or blood.

DON'T CLEAN FLOORS
With Benzine or Gasoline
These are highly explosive, causing loss of life and property. Don't risk your life.

LAVOLINE
Is the most satisfactory for cleaning hardwood floors.
Large bottle 25c

VARSOL
A safe cleaner.
Per gallon 50c

10c now buys your choice of reg. 35c can Jap-a-Lac Varnish Stain or reg. 35c can Jap-Spar Varnish or FREE with a 50-cent purchase of any item in ur store

Name .....
Addhess .....
LIMITED QUANTITY—BUY NOW
Coupon worth 25c to 35c

CHOWNS'S SPECIAL PAINT
It is Guaranteed
69c Per Quart

Week-End Special! READY-ROOFING PLAIN SURFACE
1-ply $1.65 2-ply $1.95 3-ply $2.35
Quantity Limited

Here's a Real SPECIAL
Reg. $1.40 quart can of JAP-A-LAC FLOOR ENTMEL 98c
A true enamel for floors. Easy to apply and quick to dry. Scuff-proof, mar-proof and water-proof. The ideal enamel for durable beauty on wood, concrete or old worn linoleum floors. Variety of rich colors. Quart covers a large floor. Don't miss this money saving Florenamel sale.
For a Short Time Only
Name .....
Address .....
Save 48c by bringing this coupon to our store. FLORENAMEL is "Time-Tested."

MUGS and PLATE SETS
Assorted colors for the baby 35c

BICYCLE BELLS
Highly polished, loud ringing. Each 25c

STEP LADDERS

5'. Each 1.39
6'. Each 1.69
Take advantage of these low prices and buy a ladder now, for Spring cleaning. Ladders of heavier quality or greater height in stock.

REPLACE YOUR RUSTY CLOTHES LINE

Best quality galvanized 100-ft. clothes line outfit, with large heavy pulleys. Also 20 clothes pins free. Special .....
GALVANIZED CLOTHES LINE ONLY
7-Strand, 18-Gauge
50-ft. 100-ft. 150-ft. 200-ft.
27c. 54c 81c 1.08

TEA POTS
6 cup. This week, each 45c

CURRY COMBS
Spruce up the horse for Easter. Six bars, open back, with mane comb. Reg. 25c. Special.. 19c

PRUNING SHEARS

Special value 35c

PLANTING ONIONS
Multipliers. Per lb. 10c
Yelow Dutch Sets. 2 lbs. 25c

GRASS SEEDS
Rapid growing, No. 1 Govt. standard. Pound pkg. 39c
Shady Nook, No. 1 test. Pound pkg... 55c
White Dutch Clover. Choice No. 2 Govt. test. Pound pkg. 45c

SEEDS
Vegetable and Flower Pkgs. 5c, 10c and 15c
Steele Briggs or Rennie's

CERESAN
Seed disinfectant which is recommended by agricultural authorities everywhere.
One pound 1.00
One pound treats 32 bushels of wheat, oats or barley.

COOPER'S DRI-KIL
The farm insect powder
Two pounds 75c

COOPER'S CONCENTRATED WARBLE FLY POWDER
For the destruction of warble magots in cattle.
1-3 lb. pkg. 25c

POMO-GREEN
With Nicotine
For external leaf-eating insects and many plant diseases. You will have better rose bushes.
One pound 75c

PAINTERS' SPECIAL
For Thursday, Saturday and Monday.
For those who wish to make their own paint, we offer this outstanding special—
4.19 — 25 lbs. Tiger White Lead, Gallon Pure Linseed Oil, Large Bottle Pure Turpentine

FLARING TIN PAIL

No. 10—7½ qts. Saturday Special 22c or Two For 39c

GLASS VASES
For the Easter Bouquet. Special.. 65c

VACUUM BOTTLES
Bakelite Cup or Top
Pint Size
Special 39c

ALUMINUM PERCOLATORS
8-cup. Each 79c

Phone 729

HUBERT CHOWN HARDWARE

Prompt Delivery

★ DELIVERY TO YOUR DOOR ★

CHOICE FRUITS

	DOZ.
LARGE Oranges -	.21
Tomatoes 2 lb	.25
Celery 2 for	.19
LARGE Grapefruit 6 for	.25
NEW Carrots bun.	.5

Free Delivery
342 GEORGE ST. Phone 2318
160 SIMCOE ST. Phone 1202

"DOMINION" EASTER VALUES

STANDARD PEAS	NO. 4 SIEVE	3 No. 2 Tins	.25
CHATEAU CHEESE	PLAIN or PIMENTO	½-lb. Pkg.	.16
OUR NEW BLEND COFFEE AT A NEW LOW PRICE RICHMELLO	-	1-lb. Pkg.	.29
OUR FINE FAMILY BLEND AT A NEW LOW PRICE COFFEE	EARLY MORNING	1-lb. Pkg.	.23
VIAU'S CHOCOLATE VOGUE MARSHMALLOW BISCUITS	- 2	lbs.	.25
SILVER RIBBON TOMATO Juice	4	20-oz. Tins	.29
ROSE BRAND QUEEN PLAIN OLIVES		26-oz. Jar	.39
CLARK'S BEANS	WITH PORK 3	22-oz. Tins	.25
MAGIC	BAKING POWDER Carry Cash &	1-lb. Tin	.28

CLASSIC CLEANSER	Tin	.05
McCLAREN'S SOUPS-ON	JUST ADD WATER Pkg.	.10
RED LABEL LIPTON'S TEA	½-lb. Pkg.	.32
HAWE'S FLOOR WAX	1-lb. Tin	.42

VALUES EFFECTIVE APRIL 11th TO 16th

PLEASANT PERSONAL SERVICE

Guaranteed DOMINION Meats

SMOKED **HAMS**
MAPLE LEAF PREMIUM Half or Whole lb. .34
BONELESS SMOKED Shoulders - .28
BEEF ROASTS
Blade .16
Thick Rib .17
PEAMEALED COTTAGE ROLLS lb .24
MAPLE LEAF SMOKED Pork Shoulders lb. .24
YOUNG LAMB
Front-quarters lb. .14
LEG VEAL Roast
Shank Half Short End lb. .18
Cod Fillets ..... lb. .15
Salmon Sliced .15 In piece 2 lb. .25
Jumbo Smoked Fillets - lb. .17

CANADIANS ENJOY UNIQUE FREEDOM IN WORLD TRAVEL

PARIS, April 13—(CP). — The most valuable thing a Canadian owns is his passport. But it is only after he has travelled in Europe for some time that he realizes the citizens of no other country in the world enjoys his privileges—not even the Briton.

The Canadian passports read "good for every country in the world." The average Canadian passes that by with hardly a glance. But if he looked into the passports of the people of other nations and discovered the barriers and trouble and expense that present themselves automatically every time they wish to travel, he would begin to realize that he is among the favored.

The real reason for our unique position, however, is that we are, because of our Empire ties, a European nation, and the only one, in North America. Thus we may circulate freely in the Empire; pass European frontiers with the greatest of ease and find the American door at least always ajar for us.

This while being an advantage, is sometimes an unflattering blow to the pride of those who wish to appear important. Seeing "Canada" on a passport the officials hardly give it a further glance. One has the distinct impresison of being brushed past as one might flick a gnat off one's coat. While behind, the person from Germany or Italy or France is pounced upon, his passport examined minutely, his person observed carefully and one feels that he must be, at the very least, an arms runner or international spy. But us? Canada—Canadians? Who ever heard of them? And if so, what did they ever do? A harmless waste of snow somewhere in the north? Regretfully we are forced to realize that for those who guard the frontiers of Europe, we are of a very little significance.

If our passport is a magic one assuring us safe-conduct in every corner of the world our nationality is another story. The Canadian has probably more difficulty than any other person in establishing his nationality.

In European countries other than France our nationality is finally greeted in a guttural voice with "Ha, zoh,—Breeteesh!"

In France they know about Canadians. The only criticism is that they are almost too friendly. "Canadian?" they say, a smile broadening, "Canadian—tiens! You might as well be French."

Salon Intrigues Paris

The Salon of English Caricature which is enjoying an enormous success in the Museum of Decorative Arts. has confounded the Parisians and established for once and for all that the English have a sense of humor.

The salon is a complete retrospective view of the English genius for caricature between 1750 and 1850 when the celebrated Punch was created to carry on the tradition. More than 400 examples are assembled from the British Museum and many private collections, the work including water colors, designs and engravings. Among the artists represented are James Gillray (1757-1815), George and John Doyle, Rowlandson, Bunbury, Cruikshank, Robert Seymour, Dighton, John Leech, Woodward, Henry Heath and greatest of all, William Hogarth.

William Hogarth (1687-1764), who is without doubt the "father" of English caricature, exerted one of the most profound influences in his time. His talent was used with devastating skill and verve against the customs of society.

Among celebrated prints which are informing the French public of a life in England they had little suspected are, "The Punch Drinkers," "Beer Street," "Marriage a la Mode," "Gin Street," Life of a Courtesan," "Morning After Marriage" (a satire on the clandestine marriage of the Prince of Wales—1786) and "Life of a Libertine." These were to be found hanging on the walls of many middle-class families in the time of George 1 and George II.

Observing John Bull as he is represented today after 90 years of Victorian refinement, we can understand one Frenchman's remark as he examined closely one particularly audacious print, "I'd never have thought it . . . but you can never tell about the English.

LEUKEMIA VICTIM DIES

WINDSOR, Ont., April 13 (C.P.). Following funeral services in Detroit, burial will be held here to-day for Jean Cavanagh, 16, Detroit, who died yesterday after a six-week fight against a rare blood disease. Physicians attemped an 11th blood transfusion on the pretty school girl, but were unable to complete the operation before death. Miss Cavanagh died from lymphatic leukemia —a diminishing of the red corpuscles in the blood, and an increase in the white.

SWISS RESCUE CORPS

To rescue winter sports enthusiasts in distress a mountain corps of men and women has been organized in Switzerland, and each member will carry a short-wave radio set when starting on an errand of mercy.

BUY YOUR
GOODYEAR TIRES and LIFEGUARD TUBES
AT
WATSON'S
GEORGE AT BROCK STS.
Phone 968
ALL SIZES—ALL TIMES

CHECK GOODYEAR'S FOUR-SQUARE VALUE

AGAINST ANY OTHER TIRE

FOUR-WAY TRACTION
BLOW-OUT PROTECTION
LONGER MILEAGE
LOWER COST PER MILE

34 DIFFERENT TIRES FOR EVERY PURPOSE

MORE PEOPLE RIDE ON GOODYEAR THAN ON ANY OTHER KIND

Goodyear offers you not ONE—but FOUR sensational values in every Goodyear Diamond Tread tire. Everything you want and need in tires.

NON-SKID FOUR-WAY TRACTION: the sturdy, keen-edged, four pointed diamonds in the centre of the tread — resist slipping or skidding—*in any direction!*

SUPERTWIST CORD BLOWOUT PROTECTION: the cords with greater strength, more resiliency than any other cords—lengthen the life of Goodyear tires. No other tire has Supertwist.

LONGER MILEAGE: the broad, thick, Goodyear tread, with its greater rubber contact with the road, reduces wear — gives you the longest, safest mileage you have ever had.

LOWER COST PER MILE: because all of the features of Goodyear's 4-Square value combine to make tires last longer — make Goodyear mileages *record* mileages. Because Goodyears cost no more than any other standard tires — Goodyears cost you less per mile of service — and that's money in pocket for you!

● You get extra value in Goodyear's heavy duty tires. They provide 50% greater body thickness at only 25% higher cost than standard tires.

Both, Goodyear's famous "G-3" (illustrated) and the lower-priced "R-1" are made in heavy duty 6-ply, as well as standard 4-ply.

START RIGHT — DEMAND GOODYEARS ON YOUR NEW CAR

FICTION AND FEATURES

One More Wedding

By HELEN WELSHIMER

READ THIS FIRST:

Garry Page, New York columnist, has just sailed for a few weeks abroad. Among his friends at the pier to see him off was Barbara Kingsley who came to New York the day before to fill a vacancy on a child magazine at the suggestion of her close friend Natalie Kendall. Barbra and Garry became interested in one another a few weeks previously when she was society editor of the Martinsville Post and Garry had come to Martinsville for a wedding. Jack Metcalf, an author and friend of Garry, takes a kindly interest in Barbara after Garry sails. Barbara finds an apartment. A few days later Ruth Merryweather, attractive heiress and another close friend of Garry's, invites her to luncheon at her penthouse. Ruth asks Barbara permission to meet Bill Jameson, an old friend, now married, for a chat in Barbara's apartment. Barbara is glad to oblige her.

NOW GO ON WITH THE STORY:

CHAPTER 10

Could he have obtained it later, he would have, to please her, but by then it was filled. And Marie is raising a tempest and blaming me. Bill wants a foreign post. He doesn't know there isn't one."

"But his present job?"

"He can't live on what he makes and keep Marie happy. He has to broaden out. One lives more hceaply in England." Then she changed her voice. "I want them to go away. Maybe I'll forget him. He's sweet but he's sort of weak. Everybody body adores him but he needs to be shaken. Garry always said so. I know it, too. I'll be so glad when I needn't worry about him any more!"

"Yet you love him."

"That's the deuce of it. Oh, he never asks for advice or help but he doesn't know what to do about things."

"He's here," Barbara said as the bell rang. She pressed the button that released the lock on the outer door.

Bill looked past her and found Ruth. For a second she wasn't so sure that his heart had been given solely into Marie's keeping.

IF BARBARA had doubted that Bill's feeling toward Ruth Merryweather held more than friendship she dispelled it at once. He was genuinely glad to see Ruth. It was evident that Ruth was a relief to him all women—yes, even from Marie. Only he didn't know that. Bill was wearing the knees of his trousers shiny worshiping at the feet of the girl from Martinsville.

He was interesting, courteous, humorous. Because he was puzzled by situations, he laughed at them and did nothing.

Barbara excused herself and went into the bedroom where she read a story and listened to the neighbor's radio that had found a Strauss waltz somewhere. It wasn't long until Ruth summoned her.

"Bill wanted to say good night," she explained.

"I'll be seeing you next week, I think," he told Barbara. "Your cousin is dropping in. It's the Marine Roof Thursday, isn't it?" he appealed to both of them.

Then he went away and Ruth shook her head. "Barbara, that boy was downright ungracious about accepting a job with my folk even when he deserved it. My father and uncle never give away promotions. And now, because of Ruth, he's asking. He'll earn his way, but he doesn't know how to go about it. He isn't lazy—but he needs to depend on someone for stimulus."

"Is he disappointed about England?" Barbara asked.

"Only because Marie will be. No man ever sang such a perpetual serenade to his goddess! He ought to say, 'Now see here, young lady, I have a perfectly good job that is going to be worth something some day. You buy an arithmetic and learn to budget and we can be friends with our creditors.' Only he won't. He'll let her upset his whole life."

It seemed odd for the girl who was heiress to the Merryweather millions to talk so matter-of-factly. Barbara began to laugh.

"Could you live on a vegetable stew and two pounds of love?" she asked.

Ruth wrinkled her nose. "I know what you're thinking. But I could have done it and liked it. That is, I thought I could. But I'm boring you to death. The honest truth is that I thought if I got out of sight of Bill's profile, and out of sound of his voice, I could forget him as one does a book one puts by. But if he can't get going, I'll have to."

Barbara discovered that Ruth had eaten no dinner. Barbara had stopped for a sandwich only so she stirred up a rarebit and made toast. They sat at the gate-legged table and chatted as they ate. Gradually Barbara began to understand that Ruth was lonely in spite of her position and popularity. She never knew if people liked her because she mattered as a person or because she represented a golden-haired, blue-eyed dollar sign. Sometimes a friendship is born swiftly but it assumes such stability that you grope for unseen roots. It was that way tonight.

Ruth looked at the clock at last. "Oh, I must fly. Annie will wonder where I went. I didn't leave any message. She's been in the family for years. Now that all the rest of the family are at the shore, she keeps a double guard on me."

Ruth looked tired and fragile. She would go back to a beautiful penthouse but it woud be lonely. Without any need of explanation, Barbara knew that Ruth had stayed in town so she could help Bill and Marie. Yet she herself needed comfort more than they.

"Ruth, why don't you stay all night?" That was an impulsive question. Ruth, who had a suite of her own, with silken sheets on a canopied bed, had never slept on a studio couch. It was done now—Ruth was invited.

Ruth's eyes widened and her lips smiled. "Honestly, may I?"

"I'd adore it."

Drifting to sleep, a little later, Barbara thought of Garry. He would be glad that Ruth was here. If only Ruth could become interested in some other man, even for a little while. A man who deserved her. But not Garry? Never, never Garry!

By the time the day of the Jamesons' dinner came, Barbara felt that she had known Ruth for a long time. She was glad that Ruth was picking her up to go to the party. Meantime, she wondered why Julia hadn't had the common decency to call her. Julia would have to be invited down here, of course, yet she hesitated. This was home, and she didn't want Julia's shadow, transient as it would be, to rest on the serenity of the long room, whose dormer windows opened so graciously to wind and sun and stars and rain.

Marie telephoned Barbara, at her office, that day. She wasted no time in preliminaries. "One of the men I've invited can't be present. You know Jack Metcalf, don't you, Barbara darling? He was at your table one night—Remember? I've met him so briefly but Julia loves his books. Do you suppose—"

Julia would love his books, Barbara decided. Jack would be busy, or up at Newport, perhaps. August was a hard time to find dinner partners for visiting girls. Still, it might be amusing to surprise Julia by bringing along a literary lion, if Jack could be located. Julia was an amateur at Jack's game. It woud be fun to watch.

Ruth knew Jack's address at Newport. It developed he had gone up for the week-end. Yes, he would come down for the dinner since he had to keep an appointment at 11 the next morning anyway.

Thus it happened that Barbara, slim and lovely in a new black organza dinner frock, against which she wore three white orchids Jack had sent, entered the Marine Roof with an author and an heiress and presented them lightly and gally, as though all of her life she had been knocking at social doors. She smiled as she recalled the morning, such a few weeks ago, when she had hesitated at the door of Garry's cabin.

And when she thought of Garry her heart beat more swiftly. His month was up. He would be back soon. He had written to her twice and sent three picture postcards—one of Kennilworth, one of Stokes Podges where Grey wrote his Elegy, land one of himself taken on a Lon. street. He was not certain of the producer was sailing back this week on the Queen Mary or next week on the Normandie. But it would be soon—

Julia's beauty had not lessened, Barbara noted. Apparently she had bought herself a new evening frock. It was silvery-white—stars shone, winds sang, snow blew in its shimmering folds. But its brightness did not dim the gold head above it. Even Ruth, in a lavender as smooth as violet ice cream, which had cost many times the amount of any other dress present, was dimmed by the other girl's radiancy.

Julia ordered a Martini. She ordered another one and another one, and Barbara found herself slipping into the old family relationship. Julia must be stopped. She wasn't used to this. But Julia was feeling challenging and provocative. She leaned across the table and spoke softly to Ruth, in a tone that carried without strain.

(To Be Continued)

THE EXAMINER HOME SERVICE

Grow a Fascinating Window Herb Garden

Combine Beauty With Usefulness

Orange and red nasturtiums lavender-flowering chives—all sorts of fragrant, spicy herbs blooming within an arm's length of your kitchen table.

Fun to pinch off tender nasturtium leaves, bits of parsley and sweet marjoram for salads, sandwiches, garnishes; cut sprigs of spearmint for mint jelly and summer's long cool drinks; have chives and rosemary on hand for seasoning.

Besides making pretty house plants, herbs are rich in minerals, vitamins. Their savory flavors tempt jaded appetites, aid digestion.

Herbs flourish in a water-tight window box at least five inches deep. Fill bottom of box with cinders for drainage. Set potted plants on cinders and for luxuriant growth pack peat moss between them to hold moisture. Your window garden will give you joy this summer, all next winter, too.

Our 32-page booklet gives full directions for care of herbs. Also how to make all kinds of lovely terrariums and dish gardens.

Send 15c in coins or stamps for your copy of GLASS GARDENS AND NOVELTY INDOOR GARDENS to Examiner, Home Service, Peterborough. Be sure to write plainly your NAME, ADDRESS, and the NAME of booklet.

DOROTHY DIX

Rushing Off to Reno Because Your Husband Happens to Be a "Strayer" Frequently Does Not Solve This Problem for You—a Bit of Philosophy Is Needed

THE greatest menace to marriage is the philanderer. He is the headache and the heartache to millions of wives; the blight that turns life into cinders, ashes and dust for them; the problem which they can never solve because they can neither be happy with him nor without him.

If he was a villian who deliberately tortured his wife with his affairs with other women, she would know what to do about it. So she also would if she knew that he had fallen deeply passionately in love with some one else. But, as a general thing, the philanderer's infidelities have not even the dignity of tragedy. They are merely the amorous amusements of a man who has no depth of feeling or loyalty in him, and who could not be faithful to any one. He is a playboy who takes his pleasure where he finds it, as Mr. Kipling said, and who tires of his Lady Loves as quickly as he did of his wife.

Indeed, oftener than not, whatever of real affection he is capable of is given to his wife. He admires and respects her as he does no other woman. She remains his ideal through all his wanderings down the primrose path, and in the end, when like Solomon, the greatest philanderer of them all, he is sick of love and wants to be stayed with flagons and fed on apples, he comes back to her if she has camped on the hearthstone and kept the home fires burning.

Curiously enough and ironically enough, except for his weakness for petticoat-chasing, the philanderer is in many cases an ideal husband and father; amiable and pleasant to have around the house, generous and kind. And not infrenquently he is a great lover at home as well as abroad and lavishes on his wife the little affections he uses in his pursuit of his latest girl friend.

What makes the philanderer philander, nobody knows. Perhaps it is the same instinct that makes the butterfly flit from flower to flower. Perhaps it is vanity that requires to be constantly fed on new conquests. Perhaps it is just the love of adventure, the thrill and excitement of playing the love game. But, whatever, it is, it is there in his breast, stronger than any sense of duty, stronger than any pity for the woman whose life he took into his hands and that he is wrecking with his unfaithfulness.

So what is the poor wife to do whose soul is torn with jealousy and whose pride is dragged in the dust by her philandering husband? Shall she forgive him over and over again when he gets fed up with his last charmer and comes back repentant to home and Mother? Or shall she buy a ticket to Reno? Shall she pretend to be not only blind but also dumb, and that she doesn't suspect what all of her friends and neighbors are gossiping about, and thus save her face. Or shall she wage a perpetual fight with him over every new affair?

Different women answer the question in different ways. Most of them rush to the Divorce Court, which is generally jumping out of the frying pan into the fire, for many a flirtatious husband is a good provider, and when a woman finds herself with a decree absolute in one hand and a little grudgingly-given alimony in the other, she wonders why she ever bothered about her husband casting a roving eye on every pretty girl he met.

A philosophical woman I know once told me that she knew all about her husband's philanderings and that she hated them, of course, but, she added, "Every husband had something a wife has to put up with. I'd rather be married to a man who makes romantic love to me, even if he does probably say the same things to other women, than to one of these dry-as-dust husbands who never mentions the state of his affections from the alter to the grave."

And still another woman whose husband was an incorrigible philanderer said to him: "We are friends. We have many things in common, including our children and our home. I have spent years helping you build your fortune, and I'm staying. We won't quarrel over your affairs. All I ask is that you keep them away from me. I have cultivated stupidity and blindness until I like it."

So there you are, ladies, and you can take your choice of methods of dealing with the philanderers.

DOROTHY DIX.

Copyright Ledger Syndicate

THE EXAMINER FASHION SERVICE

A gay young charmer of princess-like lines, swirls its hem with the first breath of spring. The uplift bodice that plays up a slim fitted waistline, makes it most attractive. It's unusually lovely, flattering and so wearable in an inexpensive rayon print crepe. The "little girl" collar is crisp white organdie, edged with dainty self-ruffling. The model also offers an opportunity to make a corsage dress of solid colored rayon sheer possibly in navy or midnight blue. The deep vee neck provides a grand foil for your choker necklace or gay yellow lilies of the valley. Easy to sew. Easy on your dress budget allowance. A complete diagrammed sewing instruction chart accompanies the pattern.

Style No. 2689 is designed for sizes 11, 13, 15, 17 and 19 years. Size 15 requires 3¼ yards of 39-inch material with ⅝ yard of 39-inch contrasting.

The Examiner,
Please order for me:

Pattern number .....

Size .....

My Name .....

Address .....

.....

I enclose 15c for postage

You're Telling Me!

By WILLIAM RITT

A Hindu claims to be 175 years old. He probably explains his longevity by pointing out he has spent his entire life among barbarians far from the danger of civilization.

Then there the Frenchman who claims to have walked 80,000 miles in 10 years. Yawn Yawnson says he feels mighty sorry for the poor fellow, since, unquestionably, he is without thumbs.

Kemal Ataturk of Turkey is recovering from the 'flu. He is our favorite among dictators — never gets his name into the paper unless he is sick.

BARCLAY ON BRIDGE

WRITTEN FOR THE EXAMINER

By SHEPARD BARCLAY

"The Authority on Authorities"

HARD TO FORGET

IT IS NOT easy to give courage to a partner who has made a light opening bid. No matter how powerfully you bid your own cards, he fears he has been the cause of an impending disaster and can't quite forget his early sin. As a consequence, the side may wind up in too low a contract, despite his original boldness.

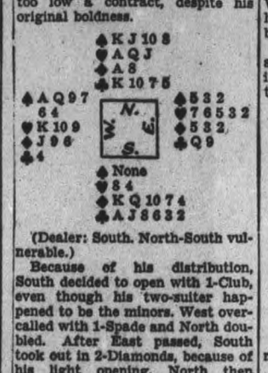

(Dealer: South. North-South vulnerable.)

Because of his distribution, South decided to open with 1-Club, even though his two-suiter happened to be the minors. West overcalled with 1-Spade and North doubled. After East passed, South took out in 2-Diamonds, because of his light opening. North then jumped to 4-No Trumps. When this came around to South he was panicky and decided to let well enough alone, for, if he bid again, he was sure North would take the bidding beyond their depth.

West figured there was something wrong with the whole setup, so doubled. North, unable at this point to decide what had happened to his partner, went to 5-Clubs. With all the encouragement North had given, South still refused to bid a slam.

West led his singleton club against this contract. South won it and from then on cashed every trick.

• • •

Tomorrow's Problem

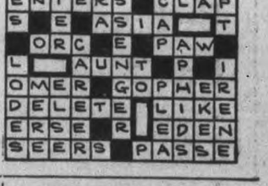

(Dealer: West. Both sides vulnerable.)

How should West play for 3-No Trumps after the lead of the club Q?

The Examiner's Crossword Puzzle

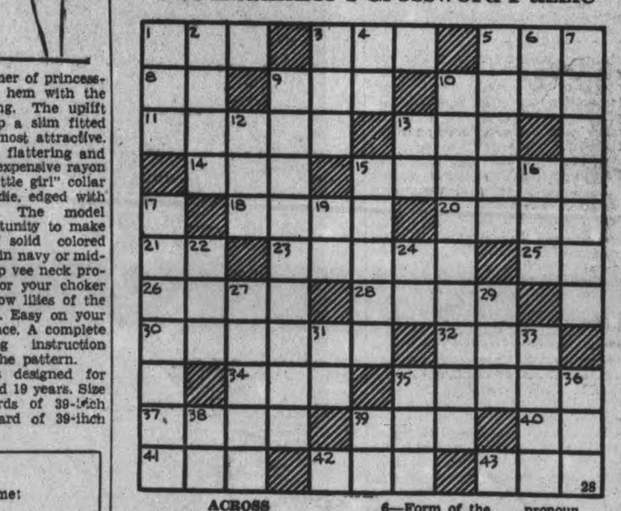

ACROSS

1—Obese
3—Light bedstead
5—Belonging to him
8—Domestic beast of burden
9—Press for payment
10—Hurry
11—Burst out with
13—Border of a garment
14—Before
15—A continuing and conclusive portion of a story
18—Entitle
20—Employed
21—Aloft
23—Unite
25—Foster's International
26—A deep vessel for liquids
28—A minced oath
30—Calm
32—A boat for towing
34—Doctrine
35—A fruit
37—Specks
39—Make an offer
40—Negative reply
41—Female sheep
42—Black variety of mineral coal used for ornaments
43—Fold of skin between digits of a duck

DOWN

1—A watch pocket
2—A cross bar supporting a vehicle
3—Slice
4—Forward
5—Organic matter of the soil
6—Form of the verb "to be"
7—A city in Iowa
9—A visionless sleep
10—Asked
12—A vase with a pedestal
13—Pronoun
15—Worsted stuff
16—Ever (contracted)
17—Abate
19—Personal pronoun
22—Author of "The Gold Bug"
24—Depart
27—Inscribe
29—Sing in a low tone
31—New Mexico (abbr.)
33—Passed away
35—Ignited
36—The head (slang)
38—Cry of pain
39—Exist

Answer to previous puzzle

Looking Back On This Date

April 13

On this date (April 13), 1885, Sir John A. Macdonald, who was superintendent of Indian affairs as well as prime minister, received a letter unique in Canadian history. It was from Crowfoot, the great chief of the Blackfeet, and in it he pledged himself and his tribes to keeping faith with the "Great White Mother."

Fred Williams

"We are determined to remain loyal to the queen," he wrote (or perhaps it would be more truthful to say that Father Lacombe wrote it for him, for that great priest, by his diplomacy, made it certain that the Blackfeet would not join Big Bear and Poundmaker who were fighting to the north.) The final sentence of the letter said: "We have asked for nothing, but the governor has given us a little present of tea and tobacco."

"Sir John replied on April 14, telling Crowfoot that he had shown his letter to the governor-general "who is the Great Chief of the Queen" and told the Blackfeet chief: "We shell never forget the good conduct of yourself, your minor chiefs and warriors." In the autumn of 1886., Crowfoot, with some of his principal warriors, under the guidance of Father Lacombe, visited Sir John at Ottawa, were photographed in a group at Earnscliffe, and were presented with an illuminated address from the city council of Ottawa.

It is not often that a man is buried upon the anniversary of his birth, yet that was the case this day 70 years ago, when Hon. Thomas D'Arcy McGee, the martyr to his loyalty to Canada, was interred at Montreal. It was a sad day in the metropolis. It was also a wintry day; yet ever since on April 13 there has been a pilgrimage to that grave in Cote des Neiges cemetery. The Irish Catholics of Montreal never forget this date, and they are invariably joined by men of other races to pay tribute to the Rebel of 1848 who became o ne of Queen Victoria's counsellors in a new land.

In 1925, the centenary of McGee's birth, there was a fitting observance in Ottawa, arranged by that other Irish-Canadian orator, Hon. Charles Murphy.

MAYBE DIMAGGIO II

SARASOTA, Fla.—(CP). — Ted Williams, 19-year-old Boston Red Sox rookie outfielder, has soft fuzzy down on his chin, but says he won't shave for some time yet. He's tabbed as a second DiMaggio.

Wife Preservers

Change the water twice when laundering badly soiled articles such as overalls, rugs and play suits, whether you are doing the washing by hand or in a machine.

SCOTT'S SCRAP BOOK

—By R. J. Scott

BEDTIME STORY

By HOWARD R. GARIS

UNCLE WIGGILY AND TOOTSIE'S SHOT

The rain was dribbling down in Woodland on Orange Ice Mountain where Uncle Wiggily lived in his hollow stump bungalow.

"Surely you aren't going out adventuring today," said Mrs. Longears to her rabbit gentleman husband. "It rains too hard."

"It is raining very hard," agreed Uncle Wiggily. "Perhaps I had better stay in my bungalow until this April shower is over."

"You should, indeed, stay in," said Nurse Jane Fuzzy Wuzzy. The muskrat lady housekeeper was like that, always giving friendly advice between times of giving the dishes their bath or dusting the furniture with a rag tied on the end of her tail.

"All right," said Uncle Wiggily. "I'll stay in until it doesn't rain so hard and then I'll go adventuring. Surely if my rabbit children, even Baby Bunty, can go to school in the rain, I can go adventuring."

Not Old.

"Oh, but they are young and lively," said Mrs. Longears.

"I'm not so old," said Uncle Wiggily, sort of reproachful like.

"No, and you are certainly lively," agreed Nurse Jane as she wiped the face and hands of the clock.

"Thank you," said Uncle Wiggily. So he sat down to wait as patiently as he could for the rain to stop. All of a sudden the back door of the bungalow slammed and Mr. Longears, who was twinkling his pink nose, called:

"What's that?"

"I don't know, I'm sure," said Mrs. Longears who was knitting a sweater for Baby Bunty, the orphan rabbit.

"Maybe it is one of the Bad Chaps," said Mr. Longears.

Just then Nurse Jane was heard calling:

"Come back here. Come right back this very minute."

"No, it couldn't be one of the Bad Chaps," said Uncle Wiggily with a laugh. "Nurse Jane wouldn't call them to come back. I'll go see who it is. All the children are at school, aren't they?"

"All except Tootsie and Wootsie our newest little twins," said Mrs. Longears. "They are too small to go to school yet."

"Perhaps they ran out in the rain," said Uncle Wiggily.

"No, no, that couldn't happen," said Mrs. Longears.

But that is just exactly what had happened. When Uncle Wiggily reached the kitchen he saw Nurse Jane standing in the doorway waving her tail at Tootsie and Wootsie who were running toward the end of the garden through the rain.

Runaways.

"Come back. Come back," squeaked the muskrat lady housekeeper. But Tootsie and Wootsie didn't return.

"I'll go get them," offered Uncle Wiggily. Quickly he put on his rubbers and his rain coat and then hopped out into the storm to bring back the little runaway rabbit twins.

By the time Mr. Longears reached the end of his garden Tootsie and Wootsie, without even their hats on, were making mud pies. They scooped up gobbie gobs of mud and patted them into round pies.

"What shall we do with our mud pies?" asked Wootsie of his sister when they each had made three.

"I'm going to take a shot with one of my pies like in the movies," laughed Tootsie. I'm going to take a shot at the fence." Tootsie threw a squishy squashy mud pie. But, being a girl rabbit, she did not aim very straight, and "SQUOSHO," the mud pie hit Uncle Wiggily on his pink, twinkling nose.

"Ouch," he cried and Tootsie was so surprised she almost forgot to say: "Please excuse me." But she did when her father took her in the bungalow with Wootsie

And if the pussy cat will stay out of the fiddle long enough for the dog to play a tune on it I'll tell you next about Uncle Wiggily's mud pie.

(Copyright, 1938).

Christian Education Needed For Young Girls Of Africa

Mrs. (Rev.) Steed Is Guest Speaker At Easter Thankoffering Service

(Examiner Correspondence.)

LAKEFIELD, April 13.—"We believe that the African mothers of the future will be Christian mothers, and we are educating the girls to be good homemakers," Mrs. (Rev.) Steed of Toronto told a large congregation in the United Church, Lakefield, on Sunday evening, April 10, when she was the guest speaker at the Easter Thankoffering meeting of the Women's Missionary Society of Lakefield United Church. Mrs. Steed, with her husband, Rev. Steed, has spent considerable time in Africa, and has worked upon the mission fields there for many years.

Mrs. W. W. Yale, president of the local missionary society, presided for this special service. She opened the service with a call to worship, and as the meeting progressed, led in a missionary prayer.

Mrs. T. T. Milburn read the Scripture lesson, and after special music by the choir, Mrs. W. J. Charlton spoke briefly on the subject, "Why I think we should be interested in missions." She mentioned that Christ's last command was "Go ye into all the world and preach the Gospel," and quoted from the lines which conclude: "How can I go if I am not sent," to point out to those who cannot go that it is their duty to support missions with their funds and their prayers.

Workers of Family.

Mrs. Steed, in opening her address, asked the question: "How many of you women know what it means to be born in a Christian country like Canada, where you are free and have established rights? In Africa, how different it is. There the mother is the worker of the family, and there is no home life such as we have in Canada. As soon as a baby is born, it is tied on its mother's back and taken into the fields, where it bobs up and down on its mother's back, in the heat of the African sun. So that an African child does not have a fair chance for development. As soon as it is old enough to handle a hoe, it goes to the fields with its mother to help with the work. The women in Africa are looked on as charwomen. They have to find the food for the family, cook it, gather fuel and beat the grain into cakes. The men have no consideration for the women. Often you see a woman staggering back from a hard day's work in the field and carrying on her head a huge basket full of sweet potatoes, on top of which would be heaped a day's supply of wood for fuel.

The men therefore are very much opposed to their African women becoming educated: "No, no, we don't want the girls to go away and study, they will only become lazy," the men say when consulted. And the women have been for so many years considered incapable of understanding teaching, that the missionary finds many barriers to break down before she can begin her task of raising the standard of living conditions and improving the status of women in Africa.

Now, however, schools have been started, where the African women and girls may learn to become good home-makers under the painstaking instruction of the missionary teachers. They are taught to improve living conditions in their own homes and the instructions given are all practical. Western customs are rapidly being introduced into their homes, and health hygiene and village hygiene are taught extensively in an effort to improve general health.

At the conclusion of Mrs. Steed's address, Miss Cora Charlton sang as a solo, the number, "A Soul at the Gate of Heaven."

The thankoffering amounted to $87.

AUSTRIAN DIVORCES START

VIENNA, April 13 (AP).—The first Austrian divorce for racial reasons since union with Germany was reported today. The Aryan director of a large firm in 1921 married a Jewess, who later became a Christian Protestant. The Provincial Civil Court granted his plea for divorce.

CONSTIPATION

By arousing the torpid, sluggish liver to healthful action, you eliminate the cause of constipation and chronic indigestion. You can depend on this time-proven treatment,

DR. CHASE'S

Kidney-Liver Pills

Papa-To-Be Gets His Diploma

Wrestling with a washable doll, Anthony Cappi, one of the 40 fathers-to-be in a New York city class gets pointers on how it's done from Sarah Gould, the instructor. Other brave prospective daddies look on with considerable trepidation.

WANT MIGRATION FOR POPULATION

CANBERRA, April 13—(CP-Reuters).—Australia's population has begun to increase rapidly after severe contraction during the depression. At Sept. 30 last the population was 6,846,398, an increase of 39,646 in the first nine months of the year.

(The Dominion Bureau of Statistics' estimate of Canada's population in 1937 was 11,120,000. The census of 1931 counted 10,376,786).

If Australia's present rate of increase is maintained the population will pass the 7,000,000-mark about the middle of 1940. The government hopes, however, that a rise in birth rate recorded in the last year will be increased and that British immigration will develop—raising the population to more than 7,000,000 in less than two years.

Not only has the birth rate risen, but the loss of population through migration has decreased. Nevertheless, for the first nine months of last year there was a net loss of population through migration of 567 persons. From the corresponding period of 1936 the population loss through migration was 2,165 persons.

Excess of births over deaths for the first three-quarters of 1937 was 40,213 persons. For the corresponding period of 1936 the natural increase was 38,191 persons.

Victoria and South Australia are the only states in the Commonwealth in which women outnumber men.

WEAVES AT 81

MURRAY HARBOR, P.E.I.—(CP)—Mrs. Mabey of Gladstone, in her 82nd year, one of the oldest residents of this district and one of the few weavers left on this section of Prince Edward Island, has woven 60 yards since the beginning of winter. She expected to complete more than 100 yards before the winter was over.

OBITUARY

MRS. SARAH M. GILBERT.

(Examiner Correspondence.)

TWEED, April 13.—The funeral of Mrs. Sarah Maria Gilbert, widow of Nelson B. Gilbert, took place from her late residence on the front of Sidney Township. The service in the home and at the graveside in White's Cemetery was conducted by the Rev. Dr. James Semple.

The bearers were Messrs. R. Gilbert, A. Gilbert, E. Mallory, J. Bone, G. Graham and R. Graham.

SASKATOON PAIR PLANNING DEBUT

SASKATOON, April 13—(CP).—Two young Saskatoon artists, Evelyn Eby and Reginald Bedford, as a two-piano team will make their debut in Chicago, March 28, they are under contract with the Bertha Ott Concert Management.

Miss Eby and Mr. Bedford are Saskatchewan products acquiring all their early training in music in Saskatoon. Brilliant as students and as piano solosits they have won fame as interpreters of the classics as a piano duo.

The late Harold Samuel, Plunkett Greene, Olga Samaoff, Edwin Hughes and Percy Grainger have predicted a great future for the young players.

Most important step in their careers has been their long tuition under a brilliant teacher, Lyell Gustin, himself a piano master and a pupil of Jeannette Durno, famous Chicago teacher.

The inactive teaching periods of the summer months have been used by them for a general broadening of technique and experience by visiting New York, Chicago and European centres.

Miss Eby comes from pioneer western stock. She was born at Outlook, Sask. She obtained her A. T. C. M. when 13 and the special diploma from the Toronto Conservatory of Music the following year. That year she also was awarded the Jeannette Durno scholarship and a few years later the Joseph Lhevinnee scholarship. The two years she entered the Class A competitions of the Saskatchewan Musical Festival she won easily.

Born in London, Ont., and coming to Saskatoon as a child, Mr. Bedford obtained the A. T. C. M. when 14 and won a Percy Grainger scholarship when 17. A Parisian critic after hearing Mr. Bedford wrote that his playing "suggested marble sculpture."

The Eby-Bedford duo will be heard while en route to Chicago. Following their debut they will visit Toronto and may be heard in New York.

COURT ANTE-ROOM ROBBED OF DRUG

CAPE TOWN, April 13—(CP).—Police throughout South Africa are increasing their efforts to track down smugglers of dagga, a poisonous narcotic weed.

Reports have been received from London and the continent of a great increase of dagga smoking and authorities in South Africa, Mexico and other countries where the weed is grown have been urged to stamp out its sale.

Numerous cases of stealing and smuggling of dagga have been reported. At Worcester, Cape Province, 227 pounds of the drug which had been confiscated by the police and was being stored in the magistrate's court exhibition room awaiting destruction was stolen by thieves who broke in.

Later one of the thieves, while walking through a native section, was attacked by a gang of non-Europeans who stole the dagga he was carrying. In their hurry, however, they dropped pieces of the weed and the police were able to follow and arrest 10 of them, including the men alleged to be responsible for breaking into the exhibit room.

Unemployment in Belgium is 35 per cent. higher than a year ago.

AT HOME 20 WEEKS WITH RHEUMATISM

Wife Feared Husband Would Never Work Again

When her husband had been at home 20 weeks with rheumatism in his back, this woman began to think he would never work again. At last, she said to him: "Let's try Kruschen," and the change that took place was, in her own words, "like a miracle." Here is her letter:

"My husband is subject to rheumatism and suffered terribly with his back. Some time ago, I had him in the house 20 weeks with it, I really didn't think he would ever work again. We tried all the different kinds of salts you could mention, but none of them did him any good. Then I said, 'Let's try Kruschen.' Since then, we have proved Kruschen Salts to be worth its weight in gold. My husband is back at his job, thanks to Kruschen. The change it made is like a miracle."—(Mrs.) B.

Two of the salts in Kruschen are the most effectual solvents of uric acid crystals known to science. They swiftly dull the sharp edges of the painful crystals and convert them into a harmless solution, which is then expelled through the natural channels.—advt.

OLD-TIMERS LOSE THEIR PLACES ON AUSTRALIAN TEAM

MELBOURNE, April 13—(CP).—Two players, famous in the world of cricket, will be missing from the Australian team when it visits England this summer to resume international battles. After long years of service William Oldfield and Clarence Grimmett give way to younger men as the Aussies prepare to defend their title of world cricket champions.

Since 1919, Oldfield, now 40 years old, has been the choice of Commonwealth selectors for the big job of wicket-keeper. Grimmett, though five years old, was not chosen for test play until 1925. He soon succeeded Arthur Mailey as Australia's leading "googly" bowler. Since then the New Zealand-born decorator has represented his country in nearly all test matches.

When Don Bradman leads his men this year he will have two smart young stumpers on the team. Ben Barnett, Victoria, was understudy to the veteran Oldfield in 1934, while Charles Walker, South Australia, has had a lot of experience with "googly" bowling. Grimmett' place will be taken by young Frank Ward, a protege of the famous trundler.

The dropping of Oldfield and Grimmett provided the outstanding changes from the eleven that defeated England in the tests in Australia last winter. Of the 16 players selected six have yet to make their debut in test matches between the two countries.

With Bradman, South Australia as skipper, the team is made up of C. L. Badcock, F. A. Ward, C. W. Walker, M. G. Waite, South Australia; S. J. McCabe, S. Barnes, A. G. Chipperfield, J. H. Fingleton, W. J. O'Reilly, E. S. White, New South Wales; B. A. Barnett, A. L. Hassett, L. O'B. Fleetwood-Smith, E. L. McCormick, Victoria and W. A. Brown, Queensland.

Walker, Waite, Barnes, White, Barnett and Hassett have never played against England while Badcock, Ward, Fingleton and McCormick were on the teams that played down under last winter.

Clarrie Grimmett's great success on English wickets is reflected in the selection of no fewer than five slow bowlers of seven on the team. Bill O'Reilly, New South Wales schoolmaster with the windmill-like windup and high delivery, will bear the brunt of the burden seconded by Fleetwood-Smith, Ward, Waite and Chipperfield. McCormick is the only fast bowler, counted one of the fastest in the world, but he is not overly-endowed with the physique necessary to enable him to bowl for long spells. White is an orthodox left-arm bowler.

Bradman, a team in himself, will be supported in run-getting by McCabe, Barnes, Badcock, Fingleton, Brown and Hassett. Chipperfield and Waite, the team's all-rounders, are good batsmen.

VILLAGE OF THREE

LOWER LAUNCHING, P.E.I. —(CP).—This little fishing village is a quiet place during the winter months. However, its population of three, a man, his niece, and grandniece—find lots of work. The man cut woods, mends fishing gear and does other manual labor while the niece, besides her housework, does art work and painting.

MAY CLEAR WAY FOR PROMOTION

LONDON, April 13—(CP).—The question of earlier retirement to make way for promotion of young officers is expected to be dealt with by War Minister Hore-Belisha when he tables the army estimates in the House of Commons. The "Royal Warrant" stipulated a general officer shall be retired after three years' non-service and the war minister hopes to reduce this period.

A lower compudsory age for retirement is also contemplated. A major-general, according to present regulations, is retired at 62 and a lieutenant-general or general at 67.

An argument against earlier retirement to create vacancies is that it would involve additional expenditure of public money. In recent years the number of generals inactive has been reduced but the latest army list shows eight major-generals and 38 colonels awaiting recall to the full-pay list.

HASTINGS

Felix Turcotte has received notice of a transfer to the Penetang tannery. He will leave next week.

Mr. and Mrs. Arthur Reynolds of Marmora were Sunday visitors with Mrs. Lewis Reynolds, Hope Street.

ARTISTS' SUPPLIES

FOR OIL OR WATER COLOR STUDIES

Be Prepared For Fine Week-Ends

- Cambridge Oil Colors ..... .35c
- Winsor Newton Oil Colors 20c
- Winsor Newton Oil Color Students 10c
- Winsor Newton Water Color ½ pans 20c
- Winsor Newton Water Color Students 10c
- Winsor Newton Charcoal 15c
- Oil Color Brushes 15c
- Water Color Brushes 35c
- Oil Sketching Tablets 15c
- Academy Board 1.00
- Oil Color Boxes 3.25
- Water Color Paper 35c
- Showcard Brushes 30c
- Artist Purified Oil 25c
- Distilled Turpentine 35c
- Palette 65c
- Palette Knives 65c
- Copal Varnish for Pictures 35c
- Fixatif 30c
- Pastels 20c
- Dippers 15c
- Photographic Color Boxes 2.00

Lovely Birthday or Wedding Gifts

- Original French Etchings 2.75
- Hand Bevelled Plate Mirrors 2.65

See Our New, Modern Store

Coleman Bros.

447 GEORGE ST.
PHONE 617

A Compliment TO HER BEAUTY

Rings with personality—designs as beautiful as the loveliest bride. We recommend Genuine Orange Blossom Engagement and Wedding Rings because of their beauty, quality, and fine value.

Orange Blossoms are featured in Group at $25 - $35 - $65 Up to $500. A Complete Watch Repair Service.

SCHNEIDER'S JEWELLERY

367 George Tel. 549

The Family Parades in Smart Shoes for **EASTER**

Mother, Father and the Children go parading smartly in these selected shoe styles—every one of fashion importance for spring.

Black or Brown

Kid and Calf

$3–$4–$5
$7.50–$10.00
AA to EEE

For Women

$3–$4
$5–7.50

Kid Suede Gabardine Patent

AAAA to C—Sizes to 10

FOR THE KIDDIES

A Price Range To Suit Every Budget

STRAPS OR TIES
PATENT AND CALF

- Indestructo
- Genuine Hurlbut
- Red School House
- Research

For College Girls

$1.98 to $5.00

- Ghillies
- Brogues
- Straps
- Oxfords

AAA to E—SIZES to 9

FITTINGS VERIFIED BY X-RAY

R. NEILL LTD.

350-4 George St. Phone 325

Yardley's Special Gift Box Priced at $1

PILLS and TABLETS

Dodd's Kidney Pills, 27c
A.B.S. & C. Tablets ... 2 for 23c
Anacin Tablets, 22c, 69c
100 A.S.A. Tablets, 25c
Gin Pills ... 39c
Dr. Morrison's Kidney Pills ... 29c
Bile Beans ... 47c

Big Ovaltine Mug FREE with 98c Size Ovaltine

DESTROY MOTHS NOW

1.00 Larvex ... 83c
1.50 Larvex ... 1.29
Moth Fume Xtals ... 39c
Moth Killer ... 39c
Dichloricide ... 53c
Moth Tox ... 69c
Moth Flakes ... pkg. 10c

McDERMID & JURY

Are Featuring Easter Novelties, Candy and Toiletries along with Special Week-End Prices

PERFUMES and TOILETRIES

Coty's Perfume 60 and $1
Arden's Toilet Water, $2
Arden's Perfumes ... 1.25, 3.75
Arden's Fancy Soaps ... 65c, 1.00
Arden's Bath Mitss ... 75c
1.50 Pinaud's Perfumes ... 1.00
Pinaud's Lilac Lot. and Talc Combinations 98c
Adrienne Compacts ... 1.25-1.75
April Showers Cologne, 75c and 1.10

EASTER NOVELTIES

Eggs Filled with Cream and Nuts, 25 and 50c
Rabbits ... 5, 10, 25, 50c
Easter Eggs and Mugs 15c
Easter Egg, Cup and Saucer ... 25c
Easter Eggs with Rings, Chickens, Ducks, etc. ... 10 and 15c

CHOCOLATES

Easter Wrapped Smiles and Chuckles ... 25c, 50c, 1.00
Moir's Chocolates ... 1.00 and 2.00

Arden's New Gift Box Introduction to Loveliness Priced at $3

TONIC PREPARATIONS

Nova Kelp, 79, 1.39, 2.79
Burdock Blood Bitters 98c
Scott's Emulsion, 53, 98c
Fellow's Syrup ... 98c
Neo-Chemical Food ... 1.15 and 2.45
Regesen Children's Tonic ... 50c
Wampole's Cod Liver Oil ... 1.00
Peptona ... 1.00

60c Italian Balm with 25c Bottle Fitch Shampoo BOTH FOR 55c

SOAPS

10c Cashmere Bouquet, 2 for ... 11c
Woodbury's Soap, 2 for ... 15c
Lifebuoy Soap, 2 for ... 14c
Giant Size Palmolive, 3 for ... 25c
50c Gardenia Soap and Perfume ... 25c
2 Jergen's Carbolic ... 14c
Noxzema Soap, 10c; 3 for 25c

PHONE 102—PROMPT FREE DELIVERY

McDERMID DRUG STORE
SERVICE AND QUALITY
JURY
PHONE-102
COR. CHARLOTTE AND GEORGE STS.

Budget-Discussing Legislators Hear Of Early Taxation

Excise On Spirits Formed Chief Revenue For Scotia In 1751

HALIFAX, April 13 (CP).—With Nova Scotia's Legislature in the midst of estimates for the current year, interest of legislators turned to a study of early provincial taxation as outlined in a pamphlet prepared by officials of the provincial archives and presented to the House.

Of the several kinds of taxes in force during the 65 years after the seat of government was established at Halifax in 1751, impost and excise duties were the most productive, according to the archives publication. The oldest tax was an excise on spirits payable by all licensed retailers of rum and other spirits.

Until 1762, when an ad valorem impost was first charged on goods imported by non-resident traders, all import and excise duties were specific. Impost and excise taxes on spirits together with those levied on wine formed the chief source of provincial revenue until 1792.

Until 1772 taxation in the province was wholly indirect, imposed upon commodities and their distribution. The first direct general tax was imposed on land in that year. Three years later a head tax was assessed on every male inhabitant according to his occupation or "means". Other taxes imposed by the Nova Scotia Legislature included a tonnage duty on vessels leaving Halifax Harbor. Licenses for retailing wines and spirits were granted for a fee while duties on wheel carriages, auctioneers' licenses and billiard tables were levied.

The tonnage duty was levied to support the lighthouse at Sambro, near the harbor entrance. Though its rate was changed, the tax was intended to be a perpetual one. The other taxes were imposed for immediate purposes and lapsed when the purpose was accomplished.

Provision for the collection of taxes was made in an enactment of 1758 which set forth that the importer had to report to the collector of customs with 24 hours of the landing of goods in port. Excise duties were at first payable only by licensed retailers. After an enactment of 1763, exise duties were no longer payable by tavern-keepers and retailers of liquor in small quanties, but by merchants and distillers. After that licensed retailers were charged a yearly tax and the excise duties were absorbed in the merchants' selling price.

Paid By Percentage

Imports like wheel carriage and license duties were payable to special clerks at Halifax and to justices of the peace elsewhere, while tonnage duties were collected by the impost and excise officers. A special duty such as land or head tax was assessed and collected by commissioners appointed for each township.

Generally collectors of revenue were paid by a percentage of the duties they received, the rate varying inversely with the receipts. In a large centre like Halifax they were entitled to three and a half per cent of their takings. Those in the townships got 10 per cent. Collectors were assisted by gaugers and weighers, tide-waiters, clerks and deputies.

On arrival in port, a vessel was boarded by a tide-waiter, whose duty it was to remain aboard until all dutiable goods had been removed to the excise office. The goods were then passed by a gauger and weigher, then assessed by the collector of impost or his deputy, to whom the ship-master or supercargo delivered his report of the cargo landed and from whom he received a permit to land the goods.

Tide-waters and gaugers in Halifax received a salary while those in the outports received five per cent of duties collected.

Farming of duties had been proposed and was in force in several districts. In the days before a general assembly was called excise duties were farmed for one year. In 1773 impost and excise duties for the districts of Cape Breton, and Canso were farmed. A year later districts of St. John, Passamaquoddy, Yarmouth, Pictou, Tatamagouche and Bay Chaleur, and Queens County were also farmed. After 1780 the percentage commission basis was resumed.

Arrest Ordered

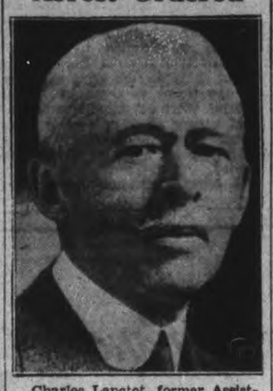

Charles Lanctot, former Assistant Attorney-General for Quebec, has been ordered placed under arrest by Premier Maurice Duplessis, following revelations of the public accounts committee. The charge against the aged civil servant, who served for 45 years in the government's employ, includes theft of $100,000 of the provinces money.

MORE MOISTURE INDUCES HOPES FOR CROP YEAR

TORONTO, April 13 — (CP). — Winter precipitation statistics for Western Canada have made pretty dreary reading for several years, but the weatherman's figures this spring provide a more stimulating picture for the prairie farmer.

Good fall rains throughout the grain-producing areas provided an important moisture reserve for this year's crop and these were followed by heavy February snowfalls over Manitoba and Saskatchewan. From Dec. 1 to Feb. 28 precipitation in Saskatchewan was nearly 60 per cent. above normal and a 45-per-cent excess was recorded for the adjoining province.

But the grain-grower anxiously awaits abundant spring rains as the value of much of February's show may be lost on the hard-frozen soil. It will be a great aid, however, in preventing early spring soil blowing.

Early March reports from representative sections of the prairies have not been particularly encouraging. Alberta has fared better than the other provinces although in each case snowfalls have been below the normal figure for the month.

Dominion Meteorological Office statistics covering the seven-month period, Aug. 1 - Feb. 28, indicate that generally precipitation was above normal for the prairie provinces. The only areas to show deficiencies were drought-ridden southwestern Saskatchefan, with an eight-per-cent. decrease and eastern Manitoba, under by five-per-cent. In Western Manitoba the excess amounted to 29 per cent.

Although only the southern section of the province shared in the widespread February snowfall, Alberta precipitation for the seven-month period showed an average increase over normal of 12 per cent. Manitoba registered an average excess of 10 per cent. and Saskatchewan four per cent.

Some Decreases

A review of the monthly records shows northern Alberta's precipitation was normal or better in all months except September and January, while central districts showed increases in four of the seven months with moderate to large deficiencies in October, December and January. In the south, moisture was about 35 per cent. below the average in August but most of the other months were much better with October, November and January up more than 50 per cent.

August precipitation in northern Sasketchewan was poor but plus signs were marked against all other months. A great February snowfall boosted figures for the parched lands of the southwest. There was little rain in the fall but the record for last month shows an excess of 150 per cent. In the southeastern section September, January and February were above the average with an increase of 186 per cent. in the latter month.

Precipitation was below normal in western Manitoba in August, November and January and well up in the other months. Eastern districts experienced deficiencies in September, October and November with excess in August, December and January. Last month nearly twice the normal amount of snow fell.

Michigan Governor Addresses Auto Workers

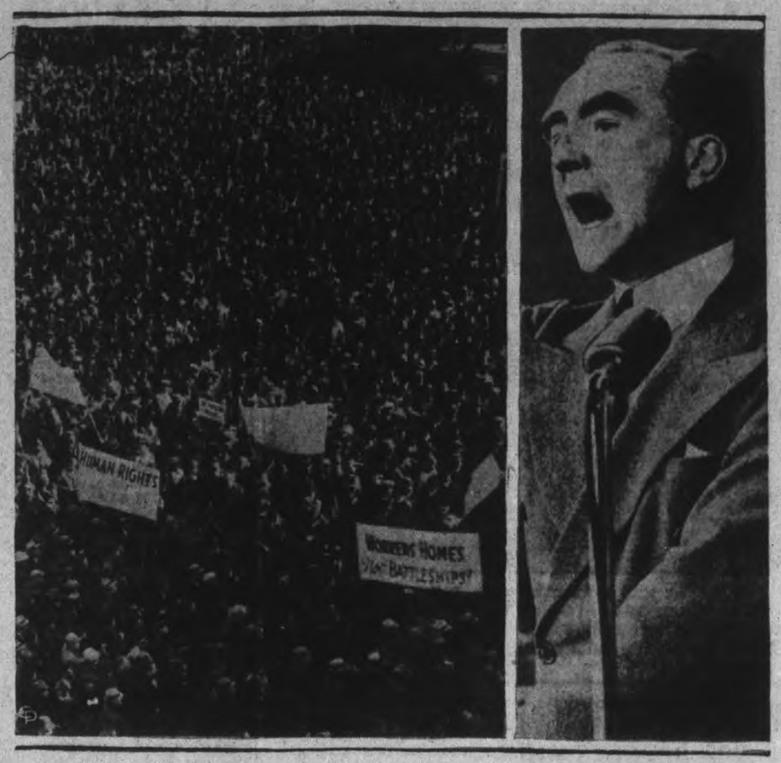

Noted for the part he has played in the many disputes between labor and the automotive industry, Governor Frank Murphy, of Michigan, RIGHT, is shown in one of his typical action poses as he addressed these thousands of United Auto Workers at the recent mass rally at Flint, Mich. The workers carried placards bearing legends advocating different planks in their social platform.

Girls Fall 30 Feet One Survives

MONTREAL, April 13 (CP.). — Seriously injured when she fell with her four-year-old sister, Antoinette, from a third-storey window to the sidewalk last night., Jeanne D'Arc Chenevert was reported in "improved" condition at hospital to-day. Antoinette was killed in the 30-foot tumble.

The older child was unconscious when taken to hospital with a fractured skull, a broken thigh and internal injuries. It is believed they fell while waiting for their mother, a widow, to come home to the third-storey flat.

OLYMPICS COMING EAST

GALT, Ont., April 13 (CP)—Manager M. Dykeman of Preston Rivulettes Dominion girls hockey champions, announced today that Winnipeg Olympics would play here in the Dominion finals April 16 and 18th. The Westerners are coming east without a guarantee.

MAKES TRADE BID AT GLASGOW FAIR

CANBERRA, April 13—(CP). — A grocer's shop fully stocked with Australian goods will be a feature of the Commonwealth's contribution to the Empire Exhibition opening at Glasgow in May.

Every visitor who buys goods in this shop will be given a list of Glasgow retailers who stock Australian produce.

The Australian exhibit will cover 500 square feet, and is three times as large as that sent to the International Exhibition in Paris.

Meat and butter will be displayed in specal refrigerators and 30 huge Victorian tree-ferns have already been sent in cold storage from Melbourne to be used in the decoration of the exhibit.

French Morocco exported over 1,500,000 tons of phosphates last year.

TRAFALGAR RELICS MAY GO FOR SCRAP

WILLIAMSTOWN, Australia, April 13 (CP).—Relics of the days of Lord Nelson and the Battle of Trafalgar, rusting in this harbor in Victoria for decades, may be sold for scrap-iron.

They are the huge anchor swivels of H.M.S. Bellerephon, which fought in line with the Victory at Trafalgar. Shipping experts here consider the relics should be saved from the scrap-heap and preserved in the National Museum.

Almost embedded in dirt and sand near the end of the Ann Street pier, are two massive old-fashioned anchors. They originally belonged to H.M.V.S. Nelson, Victoria's first battle-ship, moored off the old Town Pier, Port Melbourne, for many years. She was launched in 1305, commissioned in 1814 and came to Melbourne in the 60's.

With the anchors which bear the inscription "1865, Deptford," is the ponderous swivel used to keep the mooring cable from twisting, comprising two large links and weighing half a ton. The swivel came originally from H.M.S. Bellerophon, captured by Nelson at the Battle of the Nile and which later fought under his flag at Trafalgar. The shackle was passed over to the Nelson when she was commissioned in 1814.

20 HURT ON LINER

PLYMOUTH, England, April 13 (AP) — Twenty passengers abroad the liner Washington were given medical aid for injuries in a three-day 80-mile gale, it was disclosed with the liner's arrival from New York today, 12 hours late. Passengers were forced to cling to safety ropes and all furniture was stacked and tied.

FORGOTTEN BOMB KILLS 4

FEZ, French Morocco, April 13 (AP) — Four French soldiers were killed and 25 wounded today when a soldier marching with a body of troops struck with his foot an unexploded shell left on El Hajeb military field near Meknes.

MODERN HOUSING FOR TANK CORPS

WARMINSTER, England, April 13 (CP).—Complete modernization of military barracks to include a wide range of amenities from shower baths, radios, recreational facilities to central heating and flower gardens has been launched by the War Office.

The Royal Tank Corps is the first unit to move into the improved barracks here. In the older garrison towns and camps many buildings have been condemned on sanitary grounds. Borden, Colchester, Woolich and Aldershot are to benefit from the new building program.

Japanese Army Chief Visits Front

With the Japanese in full control of war-torn Shanghai, Lieutenant-General Prince Naruhiko Higashikuni, RIGHT, director of the Japanese Army aviation headquarters, visited the shattered city to inspect the scenes of hostility. An army officer is shown describing events that took place along the waterfront before the Japanese won victory.

Coal Prices Reduced

Spring Prices Are as Follows:

Egg, Stove & Nut Coal 14.00 per ton
Pea Coal - - 12.25 per ton
Coke - - - 12.50 per ton

PETERBORO FUEL & TRANSFER CO., LTD.
PHONE 270

KEEP Your Family Happy with Buehler's Quality Meats

They Give You Pep and Vigor

Veal Rolls — No Bone No Waste — Pound 17c

Peameal Cottage Roll — No Bone No Waste 22c

See Our Window Display—Choose Any Cut You Wish—All Government Inspected

HAMS and PICNICS — Swift's Premium Maple Leaf Dumart — AT REASONABLE PRICES

Blade Roast — Bone Out — 15c
Short Rib Roast — Choice Oven Roast — 17c
Rump Roast — Young and Tender — 17c

Breakfast Bacon - 29c
Peameal Bacon — Centre Cut — 34c
Plate Rib for Boiling 10c
Pork Liver, sliced - 12½c
Shoulder Veal Chop 14c

Salmon — Steaks or Piece — 15c

Haddock Fillets — Fresh or Smoked — 15c lb.

ROSE BRAND BUTTER — FIRST GRADE — 37c lb. — With Meat Order

PLACE YOUR EASTER HAM ORDER TOMORROW!

BUEHLER BROTHERS.
387 George St. Peterborough Call 3680

JEWELRY the perfect gift For EASTER

This beautiful "Bluebird Diamond" and Wedding Ring Set, complete, would be the Ideal Easter Gift.

Other very fine combination sets to choose from in natural or white gold. Priced from $25.00 up.

Give a "Bluebird Diamond" Ring for Easter.

Warne's Diamond Hall
349 GEORGE ST. TEL. 880

NOW YOU CAN KEEP MEAT Fresh

Proved DEPENDABILITY PLUS improved CONVENIENCE

Behind all the added conveniences in the new models stands the famous Westinghouse "Super-Power" Mechanism . . . the first and only Dual-Automatic, Hermetically-Sealed Refrigerator Mechanism with Forced-Draught Cooling and permanent Self-Lubrication . . . with a record of Kitchen-Proved dependability and economy unsurpassed the world over. Remember that's what Westinghouse means when you choose your refrigerator. It will save your FOOD . . . It will save your TIME . . . It will save your money — New Models priced from $159.

The MEAT-KEEPER . . . A sensational and exclusive Westinghouse Advantage!

The new Meat-Keeper is the greatest improvement in years! A feature of the new 1938 Refrigerators—exclusive with Westinghouse . . . This covered, ventilated, porcelain meat compartment really *keeps meat fresh!* Retains the natural juices and moisture! Preserves the full flavor and appetizing goodness of steaks, chops, roasts, etc.! Keeps your meat at the *correct* temperature . . . just a few degrees above freezing . . . much colder than is desirable in the general food-compartment.

The Meat-Keeper is just *one* of the sensational advancements Westinghouse adds to refrigeration for the home this year. Come in and see the new glass-topped Humidrawer for humidity-storage of fruits, vegetables and salads; the beautiful new heat-proof Thermoware dishes for left-overs; the bigger, smarter Stor-Dor with more space for frequently used items—the improved Sanalloy high-speed Froster with new Ejecto-cube Instant-Release Ice-Trays.

Come in! We have a Westinghouse model in operation . . . the Meat-Keeper fully stocked with fresh meat—a whole week's supply at a saving in price.

SAVE . . . on your meat bills

Now you can buy your whole week's supply of meat at once . . . and keep it fresh in your Westinghouse Refrigerator—save shopping trips, save money by taking advantage of week-end specials—and always be prepared for unexpected guests.

YOUR LOCAL DEALER
McCANNAN ELECTRICAL SALES
140 SIMCOE ST. PETERBOROUGH PHONE 46

MAY RAISE ROW IF CITY STOPS VAGRANT BANDS

LONDON, April 13—(CP).—London's incomporable street musicians and kerb singers are playing and singing the blues. Gloom has cast its shadow over this ever-growing army whose strident notes had become an accepted part of the city's life.

Now they fear the special privileges extended to them for years may be withdrawn and their lone means of livelihood denied them. But they do not intend to yield without a fight.

"We'll raise plenty of row if they try to chase us into the breadline," said a stooped, grey-haired veteran who for years has been grinding ancient tunes from squeaky fiddle, on his Bond Street "beat." "Most of us aren't doing this by choice, but because we have to live. If some of those hard-hearted businessmen had to earn their living as we do, they'd probably seek the easy way out and go on the dole."

It all started with a movement on the part of businessmen in the exclusive West End shopping district to have an official embargo placed on street entertainment during business hours.

Members of the protesting organizations have been asked to support a petition to Sir Samuel Hoare, the Home Secretary, urging an immediate ban. The petition complains of "inconveniene and annoyance" suffered by tradesmen and customers and charges the growing practice is adversely affecting business.

Under existing law the street musicians are permitted to do their "serenading" and accept pennies tossed their way, without danger of arrest, provided they keep moving.

Few cities can boast of the variety or numbers of London's street entertainers. Men, women and even children of all ages, shuffle through the streets from morning until night, singing, playing, reciting and dancing. Small orchestras frequently drift along the thoroughfares playing ancient and popular tune.

There are also the more heart-rending sights of small bands of blind and war-maimed, groping their way along the kerbs, playing and chanting. Most of them find the street tolerant and responsive.

Direct begging on London streets is virtually unknown, and the equivalent of "Hiya buddy, how about sixpence for a cup o' coffee," is seldom heard. The penalty for begging is severe and even if a man can only mumble the lines of tune to the stream of passers-by, he generally gets enough pennies to stave off starvation.

The street entertainers have taken up the challenge of the West End businessmen. They claim no laws are being violated and that charges of annoyance and interference with trade have no basis in fact.

AND NOW FOR THE
LAWN and GARDEN

Here is a List of Tools You'll Need at a
Real Saving

Garden Rakes ..... 59c and 98c
Lawn Rakes 98c and 1.15
Turf Edgers, 85c and 98c
Spading Forks ..... 98c and 1.15
Garden Spades ..... 79c and 1.15
Garden Trowels 15c
Garden Cultivators ..... 85c and 1.15
Lawn Grass Seed pkg. 20c lb. 40c
Vigoro 1-lb. pkg. 15c 5-lb. 50c 10-lb. 80c

BUY AND SAVE AT

PRATTEN HARDWARE
396 George Tel. 2710

Canadian Warships Pay Frien dly Visit To American City

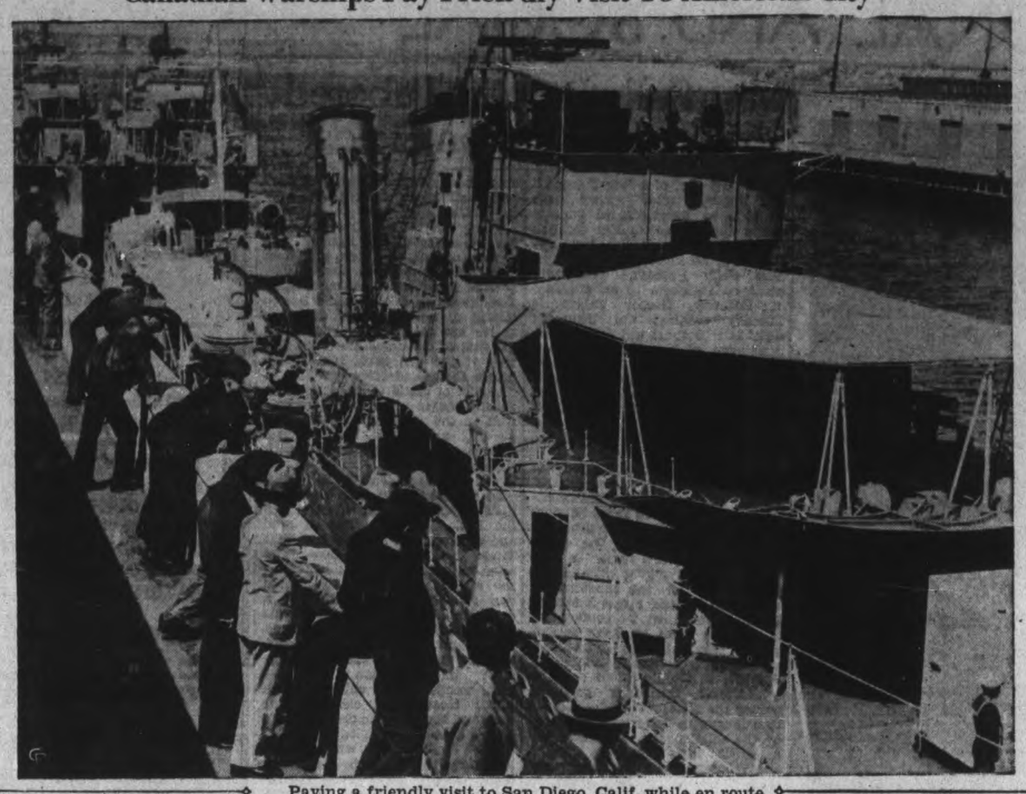

Paying a friendly visit to San Diego, Calif, while en route to Esquimalt, B.C., three of the four destroyers, which comprise the entire Canadian navy, are shown moored to a dock on the San Diego waterfront. They are H.M.C.S. Saguenay, foreground; Fraser, LEFT, background, and St. Laurent, RIGHT, background.

DALADIER LEAVES FATE TO SENATE

PARIS, April 13—(AP).—Backed by a huge majority in the Chamber of Deputies, Premier Edouard Daladier sent to the Senate to-day for final action the bill giving him power to govern French national economy by decree.

Socialists and Communists joined Centrists and Rightists yesterday in the House in passing, 508 to 12, the Decree Powers Bill—the authority that was refused Leon Blum twice and Camille Chautempts once.

Approaching settlement of the widespread metal workers' strike was indicated when the Premier's office announced the return of 25,000 aviation factory employees to work this morning. The Labor Ministry also announced that arbitration proceeding had been arranged to end occupation of more than 100 factories by 125,000 other metal workers.

The Premier emphasized to the Chamber that the heavy vote in his favor had done much to strengthen the franc internally, as well as to show foreign nations that France is prepared to solve her problems.

The Senate voted, meanwhile, to give immediate consideration to the measure which would allow the Daladier Government a free hand until July 31 to enact by decree measures dealing with national defence, finance and economy.

Among measures contemplated under the bil lare a special tax on war material producing industries to prevent excess profit, revision upward of customs duties, a $465,000,000 public loan for defence needs, and a $310,000,000 loan from the Bank of France for immediate government expenses.

GOLDWYN QUIET

SOUTHAMPTON, England—(CP)—Questioned whether he was investing one million sterling in British film industry Sam Goldwyn, the American movie magnate, said smiling: "Silence is Goldwyn."

Eye Donor

Doomed to die by gas at San Quentin prison for his part in the fatal Folsom prison outbreak, Albert Kessell, of San Francisco, is seen here wounded at the time of the Folson break. He bequeathed to Rev. U. E. Harding, minister of Portland, Oregon, the cornea of his left eye. Surgeons will use it in effort to save the minister's sight. Rev. Mr. Harding appealed to 12 condemned men, but only Kessell responded.

MILLBROOK

MEMBER JOINS MISSION CIRCLE

(Examiner Correspondence.)

MILLBROOK, April 13 — There were over twenty present at the Easter meeting of the Golden Links Mission Circle, held at the parsonage on Monday at 8 p.m., with the president, Phyllis Kidd, in the chair. One new member, Mrs. Ardley Martin was enrolled.

The treasurer, Jean L. Burnham, reported a little over $12 on hand, at the end of the first quarter of the year, including $7.05 taken in at the crokinole social last Friday night, $2 in fees, and the remainder in donations and collections; this was increased by over one dollar, the amount of the offering at Monday's meeting. The envelopes for the Easter thankoffering were given out, same to be returned at the public service, on Sunday morning, April 24, when the Auxiliary, Circle and Band will attend in a body, and a special speaker will address the gathering.

It was decided to have 'sunshine bags' given out for the month of May, and the supply secretary, Mrs. Cecil Hubbeard, reported on the articles required for the bale, which will be sent away in June; the usual baby garments, with handkerchiefs, safety pins, tray clothes, etc., are included in the list, and a number volunteered to knit, others giving money, etc. to make up the entire quantity.

Mary Dawson and E. L. Hetherington were appointed to write to Margaret Luxon, a sick and absent member, for this month. The talk on personal reminiscences of an acquaintance with Rev. Dr. and Mrs. Johnathan Goforth, together with stories from the former's book, "Miracle Lives of China," was given by Miss M. Gardiner, and was full of inspiration and interest.

An Easter story, "The Man who loved lillies," was read by Phyllis Kidd, and Jean Burnham concluded this with a selection from "Sir Launfal," Della Mae Sisco closing the meeting with prayer.

The hostess, Mrs. Sisco assisted by her daughters, Della Mae and Dorothy, served candy during the pleasant social hour at the close, and the pastor, Rev. A. L. Sisco, made special announcement of the communion service for Easter Sunday morning before the guests left for home.

SILICOSIS DOOMED

DETROIT, April 13 (CP)—Silicosis in most occupations will probably be eliminated as a menace to health within the next few years, according to Dr. A. R. Riddell, Toronto, of the Ontario Department of Health, in an address before the Wayne County Medical Society. Credit for reduction in the number of silicotics was due largely to industrial engineers, not to the medical profession, he said. He believed there would be virtually no silicosis within 10 years among miners, and little among granite cutters.

TOO BIG A BLOW

PITTSBURG, April 13—(AP).—As a puppy, "Captain Flood" learned to blow out matches when his master, Howard Taylor, lighted his pipe. But when fire broke out in the basement of the Taylor home, "Captain Flood' found he wasnt equal to the job—so he roused his sleeping master and mistress in time to save the house. The dog was born during the St. Patrick's Day flood of 1936—hence the name.

DUGOUTS FOR PARKS

LONDON — (CP). — Bomb-proof shelters and trenches in parks of London are features of a general scheme—in case of war—in which the borough council would co-operate with the government.

THE STARS SAY . . .

By GENEVIEVE KEMBLE

For Thursday, April 14.

According to the lunar transits, this should be a day of excellent opportunity for reaching high goals of attainment and gratification. All elements of "big business" and important projects should prosper. Influential persons and those in power may offer substantial endorsement of meritorious propositions.

Those whose birthday it is are on the threshold of a year of splendid prospects of success, fulfilled ambitions and enhanced good fortunes. These may be attained through the friendly support of employers, superiors, partners, and those in highly-influential political, financial, or business power. Fraternal or secret co-operation may also provide much personal gratification.

A child born on this day may have many capabilities and qualities to ensure its rapid rise in life, with the admiration and co-operation of those able to advance its interests, increase its fortunes and enhance its personal popularity and prestige.

Japan shipped $4,765,000 worth of toys to the United States in 1937.

TURNIP-RAISING REVENUE SOARS

LONDON, Ont., April 13 (C.P.).—Turnip raising, an industry practically in its infancy in Western Ontario, although it brought a revenue of $225,000 to farmers of this section of the province in 1937, shows indications of becoming a leading source of agricultural revenue if growers cultivate a product of high quality.

This statement was made by Prof. A. W. Mason of the Field Husbandry Department, Ontario Agricultural College, Guelph, at a meeting of the London District Turnip Producers at the London Department of Agriculture offices here yesterday.

"In 1937, Western Ontario table turnip shipments to the United States exceeded 1,500,000 bushels, a vast amount considering the newness of the industry," Prof. Mason said. "I cannot stress too strongly however, the necessity of keeping the standard of grading high in order to maintain and develop the United States market."

Prof. Mason discussed the extensive research work being carried on in turnips at the Agricultural College, and said that after testing different varieties, the "purple top" had been found the most favorable for table consumption. This type, he said, was overwhelmingly preferred by United States buyers.

J. C. Reid, Chatham, talked on fertilizers, recommending analysis for table turnip production. In discussing the use of boron in fertilizer, for the prevention of water core, or "brown heart," he stated that while it is generally conceded boron brings excellent results in the Maritimes, the reaction has not been as favorable in Ontario's alkaline soil.

FIREARMS NOW POPULAR

While the new law limiting the length of knift blades has decreased the number of stabbings in South Africa, the country now has a wave of shootings by gangmen who steal revolvers.

BALLYHOO BANNED

NEW YORK, April 13 (A.P.). — The man who banned the strip-tease from burlesque now has banished ballyhoo from Coney Island. The place won't be the same this summer, but that's exactly what Licence Commissioner Paul Moss intends should happen. He not only outlawed the "Come-on Boys," but also banned misleading advertising on sideshows and dishonestly operated "games of skill."

STEAL LOADED TRUCK

That his bright blue motor truck, loaded with textiles, was stolen while he was having tea, was reported by a husky driver to the South Mimms, England, police.

for Easter HAMS

A&P FOOD STORES

OPEN UNTIL 10.30 P.M. THURSDAY
CLOSED ALL DAY FRIDAY

HAND-PICKED BALDWINS APPLES 6-qt. bskt. 25c
ORIGINAL BUNCHES CARROTS 2 for 9c
CAL. NAVELS—252's ORANGES doz. 19c
LARGE SEEDLESS Grapefruit 4 for 19c

MAGIC Baking Powder
8-oz. tin 19c 4-oz. tin 14c 16-oz. tin 28c

LIFEBUOY Soap - 2 cakes 14c
LUX - lge. pkg. 23c
RINSO lge. pkg. 23c

A & P COFFEE
Bokar 1-lb. bag 28c 1-lb. tin 29c
8 O'clock ..... lb. 25c
Red Circle ..... lb. 21c

One Roll and Holder SCOTTOWELS 39c
Paste Wax OLD ENGLISH .... 1-lb. tin 57c
No Rub Wax OLD ENGLISH ..... pts. 59c
FIVE ROSES FLOUR, 7-lb bag 35c
Iona TOMATO JUICE .... 3 for 25c
PILCHARDS .... No. 1 tin 11c
Rose Brand PICKLES .... 7½-oz. jar 10c

SWIFT'S PREMIUM or MAPLE LEAF Ham half or whole lb. 31c
GOVERNMENT GRADE YOUNG—6 to 10 lbs. Average Turkeys - - lb. 31c
SMOKED SHANKLESS Picnics - - lb. 21c
SMOKED BONELESS Picnics - - lb. 24c
SMOKED SIDE—SLICED Bacon - - lb. 29c
BONELESS Veal Roast - lb. 15c

—FISH—
SILVERBRIGHT Salmon, by the piece 2 lbs. 25c
Centre Cuts or Steaks, lb. 15c
Chicken Halibut - - lb. 18c
Centre Cuts or Steaks, lb. 20c
WHITEFISH ..... lb. 15c
FILLETS FRESH HADDOCK ..... lb. 17c

GILT EDGE BREAD FLOUR - 98-lb. bag 3.39
SINGAPORE—SLICED and CUBES PINEAPPLE - - 2 tins 17c
A & P CHOICE WHOLE WAX BEANS - - 2 tins 17c
OVER A YEAR OLD OLD CHEESE - - lb. 22c
SHORTENING JEWEL - 4's 47c 2 lbs. 25c
CARNATION MILK 3 tall tins 25c
PLAIN and PIMENTO CHEESE CHATEAU - 8-oz. pkg. 16c
DOUGHNUTS Ann Page doz. 18c
JELLY EGGS ..... 2 lbs. 25c
CHOCOLATE EASTER EGGS 12 in Container 10c

A & P FOOD STORES
Owned and Operated by The Great Atlantic & Pacific Tea Co. Ltd.

Fastidiousness DEMANDS IT

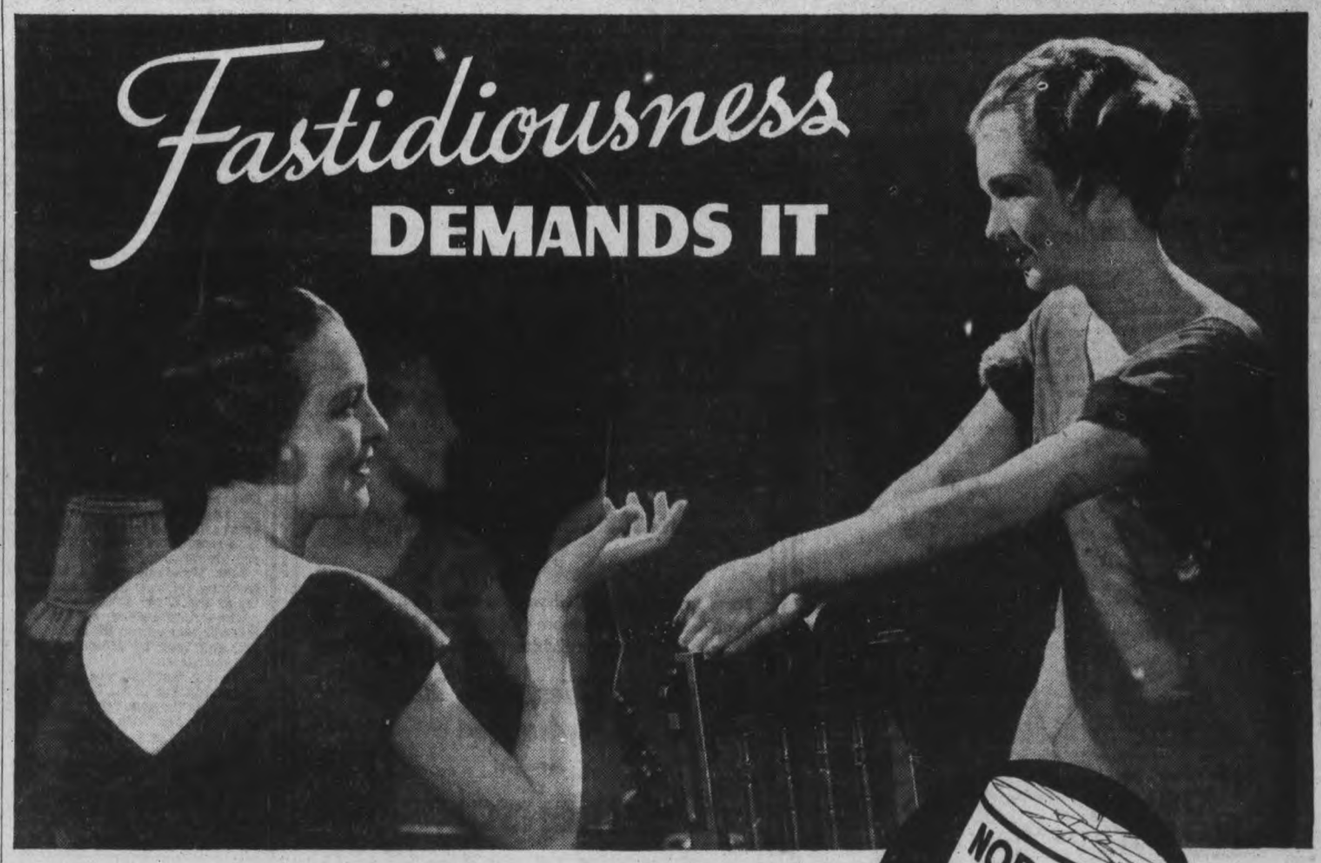

NATURALLY, you are fastidious about the soaps, the cosmetics, you keep in your bathroom. Be just as fastidious about the bathroom paper. You can buy no finer, safer paper than NORTHERN Tissue. It is pure, white, sterilized—and extremely absorbent, soft as down. Comes completely wrapped—and costs no more than quite ordinary papers.

3 for 25c

4-37

PERSONAL AND SOCIAL

The Business Girls' Bowling Club held the annual banquet at the Y.M.C.A. last evening.

◇ ◇ ◇

Friends of J. F. Galvin of Gilmour street will be sorry to learn of his serious illness in St. Joseph's Hospital.

◇ ◇ ◇

Mrs. Blackwell, Sr., of 40 Benson avenue, has arrived home after an extended visit with her son, R. H. H. Blackwell in Jacksonville, Florida.

◇ ◇ ◇

Mr. and Mrs. William Brown, Langton street, (Smith Township) are receiving congratulations today on attaining their 51st wedding anniversary.

◇ ◇ ◇

Friends of Miss Mayme Montgomery of Hunter street will be pleased to learn that she is progressing as favorably as can be expected after her recent operation in Nicholls Hospital.

◇ ◇ ◇

Friends of Mrs. K. S. Wightman, 47 Robinson street will be very glad to learn that she is sufficiently improved after her illness in St. Joseph's Hospital to have returned to her home.

◇ ◇ ◇

Miss Sally Botham, missionary home on furlough from French West Africa, is the guest of Mrs. Elizabeth Adam, 114 Dufferin street, during her stay in the city this week.

◇ ◇ ◇

The Young Peoples' Union of St. Andrew's Church attended in a body last evening the service held in Murray Street Baptist Church, where the Rev. F. W. Craik was the special speaker. The service was conducted by the pastor, the Rev. J. H. Sutcliffe.

◇ ◇ ◇

The Elizabeth Parker Auxiliary of Trinity Church held a splendid and inspiring Easter meeting, preceded by a supper at 6.30. Mrs. W. H. Morton, president of the Presbyterial, was the guest speaker, choosing as her subject, "The Unwilling Cross Bearer." Miss Margaret Wolstenholm was heard in a lovely and appropriate solo, accompanied by Mrs. H. V. Dobson. Supper arrangements were in charge of Mrs. Osborne Smith and her committee. There was a large attendance of members.

◇ ◇ ◇

Mrs. H. Howell
Presented With Gift

A feature of the meeting last evening of Queen Alexandra Circle, Ancient Order of Foresters, was the presentation of a gift to one of the members, Mrs. H. Howell, during the evening. Mr. and Mrs. Howell celebrated the twenty-fifth anniversary of their wedding recently. The meeting was held in the Business and Professional Women's Club rooms, where the Circle now holds the regular meetings.

An address of congratulations was read by Chief Companion Mrs. A. Simmons, and District Deputy Chief Companion Mrs. W. Terrace on behalf of the Companions, presented Mrs. Howell with a beautiful silver flower basket. Suitable thanks were expressed by Companion Mrs. Howell for the gift.

Following the meeting the Companions held a social time at the Mayfair Cafe.

◇ ◇ ◇

Warriors Ball
Gala Event, Easter Monday

Many invitations have been rereceived to attend the gala Sixth Warriors' Ball to be held next Monday in the Canadian Legion Hall.

The Ball has become a gay yearly social event on Easter Monday, and is anticipated with pleasure by many for weeks ahead. This year's ball promises to be even more delightful and the many arrangements

Easter Specials
FOR
THURSDAY & SATURDAY

Ladies' French Gloves
Pullon Style
Kid and Suede
"No Better Gloves Made"
Specially Priced
98c, 1.29, 1.59 pair

Penman's Silk Stockings
OF QUALITY
14 New Colors to Match Your Costume
SHEER—
PERFECT FITTING
LONG WEARING
69c, 89c pair

Special:
Ladies' Pure Botany Wool Pullover Sweaters
Short Sleeves—7 Shades
Size 14-20
1.69 each

McCLENNAN'S
232 CHARLOTTE ST.

Fashionable Spring Colours
in
Lightweight Yarns
THE WOOL SHOP
444 George Street

Recent Bride

A charming recent bride, shown ABOVE in her beautiful wedding dress, was Mrs. Louis Arthur Chesler, formerly Miss Molly Ruth Ross, daughter of Mr. and Mrs. J. Ross of Toronto. The bridegroom is tre son of Mr. and Mrs. B. Chesler of Peterborough. The young couple are residing in Toronto.

are being capably looked after by the enthusiastic committee in charge which includes Alderman W. F. Huycke, K.C., as chairman, with Chief George Gimblett, and Messrs. Max. K. Sloan, D. A. Loomis and Edward G. Hardie.

Music will be by Jack Marshall and his popular eight-piece orchestra.

◇ ◇ ◇

Ruth Fisher Hostess
To Orpheus Music Club

The Orpheus Music Club met at the home of Ruth Fisher for a most interesting evening. Several visitors were also present and were welcomed by the president.

The minutes of the last meeting were read by Mary Walker. A well-informed talk on the Canadian duo-pianists, Etta Coles and Naomi Yanova, brought to the city recently by the Peterborough Concert Association, was given by Miss Marguerite Rome, who also showed several pictures of Miss Coles and Miss Yanova. New business at the meeting included the decision to have a musical play on "Handel" at the next meeting.

Colin Jack and Douglas Ferguson, guests from the Zimbalist Violin Club, contributed two well played solos, "Menuet" by Nachez, and "Air With Variations" by Dancla. Other guests were Audrey Garside, Menzies McClaren and Keith Kelly. Excellent piano solos were rendered by members of the Orpheus Club, including "The Clown" and "April" by Audrey Lacey, and Eleanore Carrol played "Valse de Salon" and "The One Rose."

The meeting closed with the National Anthem by Miss Walker. Splendid games were then played and refreshments brought the happy evening to a close.

◇ ◇ ◇

Mrs. John Brown
Entertains Friends

Mrs. John Brown, nee Miss Olive McCracken, charmingly entertained fifty of her associates and other friends at her home on Bethune street.

The house was beautifully decorated for the occasion with bouquets of tulips and narcissi. Tea was served from a table arranged with very lovely lace cloth, and centred with a silver basket of spring flowers placed on a reflector. Silver candlesticks held pink tapers tied with silver ribbons.

Mrs. Brown received the guests assisted by her sister, Mrs. George Worboy. Presiding at the tea table were Mrs. J. Weymark and Mrs. H. Beatty, and assistants were Mrs. A. Zettler, Miss Eva Brown and Miss M. Worboy. The guests were welcomed at the door by Mrs. Grant Rightmeyer.

Miss Sally Botham Labored 25 Years In Mission Fields

The first part of a four thousand, five hundred miles journey made on foot, by hammock, in dug-out canoe and by automobile through regions of darkest Africa, were described in an illustrated address by Miss Sally Botham, missionary home on furlough, to an audience in Bethany Gospel Tabernacle Tuesday evening. On Thursday night Miss Botham will describe the remainder of her journey, made with her co-worker in the field, Miss C. Lewis, as they left French West Africa for a year's furlough at home in America. This is Miss Botham's fifth furlough, she having labored for twenty-five years in the mission fields.

"I want to tell you about your investment," said this enthusiastic, smiling missionary—still enthusiastic after twenty-five years of work among the horrors, the diseases, the absolute ignorance and the disappointments she has faced in her work. "You give your prayers and your means for the missionaries, and we go out and invest it for you in souls, and then we come home to tell you what we have accomplished,' she said. In the villages around Miss Botham's station at Faranah in Guinea there are now a thousand Christians scattered among the different tribes. Seventeen languages have been mastered by the missionaries, but there are hundreds have not been touched and thousands of villages have not yet been reached.

Method Of Building Houses

Typical scenes of village life showed natives at work and at play. Their method of building the grass houses was interesting, tieing the grass with bark, and putting the roof on in overlapping rows of grass. With nothing to work with but their hands and the crudest of implements, they fashion leather work, basket work, spin and dye cotton, and weave grass mats for their houses. There were many illustrations of the elaborate coiffures of the native belles, the most extreme having a block of wood attached to keep her head from touching the ground as she slept and so disarrange her locks. Other heads are decorated with heavy earrings, beads, and hundreds of tiny braids, all thickly covered with rancid butter.

Village scene on African play days gave evidence of the native's love of dancing and ceremony, and then in contrast were shown some of the horrors the missionaries must fight. The prevailing devil worship has so strong a hold that even after the native has realized and believes in the God of Goodness and Love, the fear of the evil takes him to his jungle shrines to offer the first of his crops or cattle to the devils. The ghastly marks of leprosy were evident in the pictures as a common disease and also the miseries wrought by the medicine men with their secret poisons.

Like Rays of Sunlight

In contrast again were the bright little homes of the missionaries and the Bible schools. Made of mud and covered with a white mud that shines in the sun like stucco, and often surrounded with trim hedges, the missionaries' homes suggested very forcibly rays of sunlight in a dark land. The destructive ants make wooden dwellings impossible.

Even more striking is the contrast in the natives who have come under the Christian influence—men, women and children with happy faces, living clean healthy lives and beginning to dress in clean cotton dresses and suits.

The missionaries' long journey took them by foot over dangerous trails, often crossing crude suspension bridges over torrents, travelling in flat hammocks carried by natives, in dug-out canoes on alligator infested rivers and in easier parts by automobile. Miss Botham took her audience among many different tribes as the many miles were covered, visiting each widely scattered mission station, and pointing out the changing aspect in the native dwellings as the rainy district was approached, where six months of rain and six months of dry weather is the rule. The last thousands of miles of this journey taken so recently should prove another gripping story Thursday evening.

A service of hymns, and prayer by the pastor, Rev. W. McArthur preceded and closed the address.

Easter Meeting St. James' W.M.S.

The beautiful hymn, "When I Survey the Wondrous Cross," followed with prayer by Mrs. E. L. Woodley and Mrs. E. Beavis, opened the Easter meeting of St. James' W.M.S. Auxiliary held in the Sunday School auditorium on Tuesday afternoon.

The president, Mrs. Elliott, presided over the meeting. The program was arranged by Mrs. Ross Payne.

Collectors were appointed for the Bible Society and plans for the twentieth anniversary of the society were discussed. A banquet in celebration was decided upon, to be held on May 13. The executive to look after details.

Department secretaries reporting included Mrs. E. Beavis, who brought echoes from the convention held by the Ontario Temperance Federation, at which Miss A. Emerson of Toronto was the appointed delegate for St. James' Auxiliary.

It was voted upon Mrs. Beavis' motion, to send a letter of appreciation to the delegate.

Mrs. Rose, for the Christian Stewardship department, said, "This is an all-inclusive trust, taking in life in its fullness; time, talents, energy, personality, as well as money. Money is more than "cold cash." It is the energy of the body and brain transformed into currency. It has a spiritual value. Sixteen of Jesus' 38 parable are concerned with the right and wrong use of money. Our great safeguard in relation to money is to recognize God's ownership and our stewardship."

Mrs. McAdams gave a most interesting synopsis of the 2nd chapter of the Study Book.

The scripture lesson was an Easter message taken from St. John's Gospel, and read by Mesdames Byers and Breadman.

"In the Garden" was the appropriate reading given by Mrs. English, while the solo, "Have You Been to the Garden With Jesus," by Mrs. E. Kitney, was a lovely companion number in song.

A very beautiful pageant, "Building a New World Together With God," directed and introduced by Mrs. Payne, was the main feature of the program, and opened with the solo, "My Task," by Mrs. Kitney, who took all the solo parts, with Mrs. E. Eakins at the piano.

The character, "Spirit of the World," was excellently taken by Mrs. Elliott who, as chief builder, dressed in all white, sat a table lighted by one candle. The other seven builders came with their gifts of building bricks for the new world: "Friendliness," Mrs. A. Davis; Sympathy, Mrs. Morrison; Helpfulness, Mrs. Harris; "Co-operation," Mrs. B. Pitchford; "Generosity" (Living for Jesus), Mrs. J. O. Fife; "Justice," Mrs. Drysdale; "Loyalty," Mrs. George Rowe.

"The Spirit of the World" responds to these builders, and all join in singing, "Where He Leads Me I Will Follow," as they retired from the platform, when the whole audience unites in the last stanza.

This very impressive and successful Easter service was concluded with prayer and the Benediction by Rev. Mr. Craik, the pastor.

Toys exported from Japan last year were valued at $12,176,000.

Easter MEATS
GEO. P. BROOK & SON
CUT RATE BUTCHERS
168 CHARLOTTE ST.—At Haboco Store

FISH	FISH	FISH
Silverbright SALMON, piece, 2 lbs. 25c		sliced, lb. 15c
FILLETS, fresh or smoked		2 lbs. 29c
Winter Caught WHITEFISH		lb. 15c

1000 POUNDS PEAMEAL ROLLS, any weight cut, lb.	20c
1000 POUNDS SMOKED PICNICS, shankless, lb.	21c
500 POUNDS RINDLESS BACON, Swift's Diamond "A", lb.	27c
BACON SQUARE, sliced if desired, lb.	17c
SMOKED HAMS, whole or half lb.	33c
PORK TENDERLOINS, while they last, lb.	28c
PORK SAUSAGE (C.P.C., Peterborough), lb.	15c
SCHNEIDER'S PORK SAUSAGE, Kent Brand, small link, lb.	20c
STEAKS or ROASTS: ROUND, SIRLOIN, PORTERHOUSE, lb.	19c
SHORT RIB and BLADE ROAST, boneless and rolled, lb.	15c
HAMBURG and SAUSAGE MEAT	3 lbs. 25c
BOLOGNA, by the piece, lb.	12½c
SCHNEIDER'S HEADCHEESE lb.	15c
SCHNEIDER'S SPICED HAM, lb.	40c

A Full Line of Cooked Meats
City-Wide Delivery
Phone 2502 for Service

FLOWERS—
Perfect Easter Greetings!

For a true expression of your sentiments nothing you might send will give more real pleasure than flowers. Choose from our splendid assortment of lovely blooms.

Easter Lilies, Rose Bushes
Hydrangea

SORENSON'S
For Prompt Deliveries Phone 578

EASTER Food HEADQUARTERS

SHANKLESS SMOKED Picnic Hams	lb. 21c
GRADE A MEDIUM Eggs	2 doz. 35c
HOT CROSS Buns	doz. 20c
ORDER EARLY	
Oranges	doz 15c
Lemons	4 for 10c
Bananas	lb. 7c
COMBINATION DEAL 1 pk. Carrots, 1 pk. Potatoes, Both for	25c
FIRST GRADE Creamery Butter	2 lbs. 75c
Shortening	2 lbs. 25c
Fancy Blue Rose Rice	3 lbs. 25c
MONARCH Pastry Flour	24-lb. 69c 7-lb. bag 25c
Bread Flour, Queen City	98-lb. 3.39

We have your Free Rinso
REDEEM COUPONS HERE

California PRUNES, Medium Size	3 lbs. 23c
Large Size	2 lbs. 19c
BIRK'S CHOICE BRITISH MALAYAN SLICED Pineapple	2 tins 25c
CHOICE FRESH PITTED Dates	lb. 10c
FRESHLY GROUND Magic Coffee, Roasted and Blended by Chase & Sanborn	
	1-lb. 29c
	½-lb. 15c
CHRISTIES' EASTER CAKE, Fancy Quality Madiera Cake large two layer	25c
1 CAKE INFANTS DELIGHT When you buy 3 at the usual price	1¢
	All for 19c
For polishing Furniture and Automobiles	12-oz. btl. 25c

HABOCO STORES

WOMEN'S WORK AND INTERESTS

Egg Dishes For Easter Season That Meet Family's Taste

Eggs Emit Extra Energy And Esthetic Enjoyment For Eaters At Easter

(By MARY MOORE).

Devilled eggs, eggs a la suisse (poached in cream and served on oven toast), mushroom omelette, 3½-minute eggs in the shell, sliced hard cooked eggs and sardine salad — those are my favorite ways with an egg.

But all of you know how to do those in your own special way—so there's no use wasting time and space on them except to remind you of their existence.

Scrambled Eggs, Cuban Style.

Many cooks that can get their ideas in print have versions of this method of scrambling an egg. Some do it with ground bacon, some with leftover roast pork, but mine needs sausage—only ½ cup—but we are all agreed on pork.

Six eggs, ½ cup sausage meat, 1 teaspoon grated onion, ½ teaspoon salt, good sprinkling pepper. Saute the meat and onion together, adding a little butter as a starter, for 5 minutes, stirring. Beat the eggs together until very foamy, then add seasonings and pour over spread out meat and onions. Immediately reduce heat, and let cook until bottom is just set. Then place under broiler, to cook top. Fold over to serve on hot platter garnished with buttered toast points and parsley or watercress.

Eggs Baked in Nest of Mashed Potatoes.

Mash freshly-boiled potatoes, adding about twice as much milk as you usually do to make them very moist, and beat them extra well. Pile into buttered casserole, and make depressions in the top—as many as you have people to serve. Put a piece of butter in each depression, and as soon as the hot mashed potatoes have melted it, drop in a fresh egg, sprinkle top with paprika and pour 1 teaspoon cream over top. Put in hot oven with top oven turned on low and make until eggs are set—about 12 or 15 minutes.

The above is a nice suggestion for that type of cook who has much fastidious and very little money and many drop-in guests. She can carry this good looking casserole full of grand tasting food to the table much as if she were bearing a roast turkey—if lettuce and good French dressing or mayonnaise and home-canned fruit are also provided—that is a fine meal in any man's language.

Devilled Eggs en Casserole

Six hard cooked eggs, mayonnaise, mustard, pepper, salt, 1 cup cooked canned or fresh peas or asparagus. Cut eggs in halves crosswise and remove yolks and to them add mayonnaise (about 2 tablespoons) and very little of each seasoning. Refill whites and place in buttered casserole, sprinkling the peas or cut asparagus in the cracks between the eggs. Pour over all

Cheese Sauce:

Two tablespoons butter, 2 tablespoons flour, 1 cup whole or top milk, ½ cup cream cheese cut up or old cheese grated. Melt butter, stir in flour and add milk, stirring until it thickens. Then add cheese and stir until it melts.

Cover top with sprinkling of paprika and a few fine crumbs if you like and bake until heated through and golden.

Peter's Sunday Morning Mountain.

If you ever did happen to think about us on Sunday morning you would be right if you pictured me hovering around the stove in the kitchen trying my best to keep French toast and bacon from burning, and poached eggs from getting too hard—for Marianne and Peter are invariably perched on stools in front of the stove "cooking breakfast."

While fried food is only a weekly treat they love their French toast so much I often yield. They really do all the actually work of breakfast—I only tell them what to do and when.

Peter's idea of serving the plates (he's nearly four now you know) was to put daddy's large piece of French toast in the centre of the hot plate, two slices of bacon on it and the egg on top of them. He said, "Look mamma, it's all piled up like a mountain"—and you may be sure daddy ate it, loving every bite — Peter was so bursting with pride of discovery that he nearly forgot his own.

Recently I tasted French toast in a good restaurant that wasn't worth the name. Here is the best way I know how to make it: Beat one egg well, then add 1½ cups whole milk, ¼ teaspoon salt, and 1 teaspoon sugar, sprinkling of pepper. (The sugar helps it brown quickly). Soak slices of white bread in this mixture for about 3 minutes each, and fry in hot butter (or cooking oil) until light golden on both sides. Keep hot while remainder is cooking. A larruping good dish (that's Missourian for "darn" when describing food) is to put two fried eggs on top of a piece of French toast and serve with extremely thinly sliced and frizzled ham. Have it for breakfast Easter morning and see if I am not right.

Easter Sunday Supper Salad.

Six hard-cooked eggs finely chopped, 2 tablespoons chopped sweet pickles, ½ green pepper finely chopped, 1 tablespoon finly chopped parsley, ¾ cup cooked salad dressing, 5 drops tabasco sauce (if you have it, if not 10 drops catsup), ½ teaspoon salt, 1 tablespoon gelatin, ¼ cup cold water, ¼ cup boiling water. Soak the gelatin in the cold water and stir into the boiling water until gelatin is dissolved. Add all remaining ingredients and pour into small moulds (or demitasses) to set and chill. Turn out on crisp nests of head lettuce — this served with thin slices of cooked ham made into rolls, with very hot, very fluffy tea biscuits, and topped off with new maple syrup for dessert makes the nicest Sunday supper for Easter I can think of at the moment.

To poach eggs, have a dish containing at least 3 inches of water rapidly boiling—put in eggs by slipping them off a saucer. Then remove from heat, cover and let stand until white is milky but not hard. In this way all of the white is attractive and digestible.

Collarless Coat

The Collarless Coat has proved a big favorite for this spring season, especially with the young.

This smart little fitted coat with the collarless neckline is made of spongy wool. It is long, slim and untrimmed, putting it right in the front line of the new and approved fashions.

Its built-in lapel pockets give it originality, while pique piping in the coat is the touch of white that gives that crisp smartness to spring clothes, and the white line, with bow added, is repeated on the youthful hat of tissue felt.

This is the clever coat for the business girl, and is called the "Polly Tucker" coat after the pretty and resourceful heroine of the novel of that name.

Style Whimsies

If your dress is trimmed with things that go tinkle, tinkle, you are at the very peak of the mode. For sound is the latest dimension of fashion. The tingles come from pendants, paillettes, or maybe headdresses of pastel glass that make faint musical noises like unto those of the old-fashioned dingle-dangles of the chandelier or hanging oil lamp.

❖ ❖ ❖

Birds not only are cheeping and singing from trees and fields, but are seen as fashion accessories on hats and prints, and in glittering costume jewellery.

❖ ❖ ❖

Many evening and dinner gowns have hemline treatments in deep single flounces, frequently headed with ruchings. The double and triple tiered skirt is also shown.

Munro-Spun Cloth with Matching Yarn Makes the Ideal Spring Outfit
THE WOOL SHOP
444 George (Above Brock)

JUST BETWEEN US WOMEN

"O, but man! proud man!
Dress'd in a little brief authority,
Most ignorant of what's most assur'd,
His glassy essence like an angry ape,
Plays such fantastic tricks before high heaven
As make the angels weep."
—Shakespeare.

And this English proverb: "Set a beggar on horseback and he'll ride to the devil."

Dear Friends:

This is for "aggravated" who is deeply disgusted at the antics of one who is in authority over him. And I fully sympathize with this correspondent, for of all the ills that we are heir to, God protect me from the small-minded one who has managed to get a semblance of brief authority over others.

They think it makes big men of them to bully and bluster and deny the rights of others. And the fantastic ideas they get of their own importance is laughable if it were not for the hate they engender, and the trouble they can cause.

A man may be a good workman, but—let him get promoted to a little higher position, and oh, how he likes to lord it over others. Some women are the same. Let their husbands get a better income so that they can afford a maid, and how inhuman they are, demanding more than they were ever willing to do themselves.

Some get the idea also, both men and women, that because they may have more money than another, it gives them authority to dictate what that other shall do. But take their income away, and they are like a deflated balloon, nothing to them.

I remember one man in particular (he is dead now) and due to a legacy he was able to acquire a few houses, so that he could rent them. When he was a renter himself he was always talking of the hard-heartedness of his landlord who would do nothing for him in order to keep the house from deteriorating.

Well, we all thought, now he will show us what a model landlord is like. But this authority went to his head. He would not do even the ordinary things, so that good tenants would not stay with him. His houses stood so long empty, that eventually he had to take what he could get, and they destroyed his houses so much that the mortgagee foreclosed and at last he died in dire poverty.

No one ever loses by being decent to others, whether their position in life be high or low. And sooner or later if they are not decent, the day of accounting will come, and the same treatment will be meted out to them. They may think they are on top, but the wheel of life turns so that they reach bottom at last.

Some are swell persons while they are on a level with others, but let them get a little money, and poof, off they go riding to the devil. They think this money clothes them with righteousness, that they can get away with rudeness and domineering. They make a god of it, and find out that it crushes all the finer instincts in them.

John Galsworthy tells us: "A man asked to define the essential characteristics of a gentleman — using the terms in its widest sense—would presumbaly reply, "The will to put himself in the place of others; the horror of forcing others into positions from which he himself would recoil; the power to do what seems to him right, wtihout considering what others may say or think."

And so, if you have a little authority vested in you briefly, read over and over the essentials of a gentleman and do likewise. Then you will be loved instead of hated, respected instead of despised, welcomed instead of avoided. Remember that the One who allowed you this, can as easily take it away again, and "the higher you are the harded you fall."

ROBERTA.

Poppy Red

VERY NEW is this poppy red silk dinner gown with its demure shirred top and square neckline, accented with jewelled clips.

Wife Preservers

When knives have been used to cut onions or cooking vessels have had onions in them, wipe with damp cloth, then rub with salt. Then wash in warm soapy water, rinse and dry.

Railway Bargains Appeal to Women

MONTREAL, April 13—(CP). — Women—mostly teachers and nurses travel most on railways, A. A. Gardiner Canadian National Railways, told the Westmount Women's Club here. Mr. Gardiner was quoting data received from railway men in Canada and the United States.

The element of romance in travel probably was responsible in part and emancipation also was a factor. "Bargain" fares were a great appeal to women, indifferent when they were merely labelled "low fares." And women like all-expense fares, since they want to know just what a trip is going to cost.

Women show more practical sense than men in tipping—more fair play, the speaker said. They tip, he suggested, to ensure promptitude or for service—and when a woman doesn't receive service, she doesn't tip. Women, too, are more given to buying transportation from advertising. Also, they seem to feel they will enjoy a trip in ratio to the number of questions they ask the railway people. A side trip included in a ticket has an irresistible appeal.

When the family is taking a trip, the wife makes 99 per cent of the decisions and does 70 to 75 per cent of the spending. In many cases, it is the girl who makes the inquiries about the honeymoon trip. The train staff always recognizes a honeymoon couple—because both are wearing new shoes.

Women have better travel sense when it comes to baggage—and their small overnight bags are a joy to the porters.

In one respect men are somewhat superior to women as travellers, said the speaker, referring to the feminine penchant for monopolizing all the dressing-room space and keeping it for a long period.

When a man makes a complaint, he says he is speaking for his wife; the woman "thinks you should know about this, but she does not want the offender to lose his job as a result.

Like men, women leave all sorts of things on trains—but never in the history of railroading has a compact been left behind.

WHAT NEXT?

LONDON—(CP).—Col. W. Garforth of the Home Office Air-Raid Precautions Department, tells the story of the woman who asked where she could buy a gas mask "suitable for her Orpington hens."

The Examiner's Needlework Pattern

CROCHETED BOLERO PATTERN 1745

Dress-up your daytime or summer evening dresses with this dainty lace bolero crochteted in two strands of string. Pattern 1745 contains directions for making bolero; illustration of it and of stitches; materials required.

Send 20 cents in coins or stamps for this pattern to The Examiner, Needlecraft Dept., Peterborough. Write plainly PATTERN NUMBER, your NAME and ADDRESS.

PICTORIALLY SMART
FROM ANY ANGLE

Two beguiling styles . . . and we could give you as many more of this original Easter Bonnet. It's a dashing masterpiece in felt or shiny straw with tricky ribbon bands nestled beneath the brim to hold it on the head . . . miraculously wearable for all their chic eccentricities.

Aristocrats of the Fashion World

22.50
19.95
7.95

Directly Above
Ready-to-wear, exclusive Coat designed to give you long, slim lines and conceal bulgy proportions. Sheer wool, with silk stitched tuxedo and paneled sleeves. Navy or skipper blue.

Above Left
Debutante Coat, fitted to a fare-thee-well to give you that enviable model figure. Inch wide grosgrain outlines its style features. Black woollen.

Left
Original Bolero costume Dress . . . the charm of button trim sets off its superb tailoring . . . front gores give the dress skirt rythmic beauty . . . satin back crepe in larkspur blue.

PATTENICK'S
368 GEORGE STREET

For Young Easter Paraders

Easter Finery for little fashionables takes its cue from mother's own and is first choice. They'll love to strut in this regulation coat and hat, for boy or girl. Sizes 3 to 6½ . . . 3.95

Little sister's coat and hat is beautifully cut and tailored of all-wool repshire and gaily lined in bright rayon. Sizes 4 to 6½ 4.95

Suits and Coats Just like mommie's for a debutette's Easter. Double duty topcoat. She'll adore the Spring shades including skipper blue and raspberry. Sizes 12 to 16 . . . . . 7.95

The 2-button reefer coat is Paris' favourite Spring fashion. All-wool shetland with pearl button trim, blue, strawberry, aqua. Sizes 12 to 16 . . . . . 5.95

PATTENICK'S

That's a Feather in Your Cap, Bridget!

Its Friendly Stimulation Buoys You Up
. . . Never Lets You Down

The friendly stimulation of Maxwell House gives you such a quick, such a welcome lift . . . it buoys you up — never lets you down. And you'll love the superb flavour of this blend of the world's finest coffees . . . it's so smooth . . . so rich and mellow.

Maxwell House comes to you in a super-vacuum tin — the one sure way to bring you coffee that is *truly* roaster-fresh. For any drip-pot or glass coffee maker get *Drip Grind* Maxwell House—for boiled or percolated coffee get the *Regular Grind*.

NOW 2 GRINDS DRIP GRIND AND REGULAR

MAXWELL HOUSE BRAND COFFEE

MH39-37

THE EXAMINER CLASSIFIED COLUMNS GET QUICK RESULTS

Births
Marriages
In Memoriam
Card of Thanks
Deaths

DIED

MURRAY, Thomas.—In Peterborough, Wednesday morning, April 13, 1938, Thomas Murray, age 86 years, husband of the late Ellen Herlihey. Funeral on Friday morning from the residence, 111 Rubidge street, at 7.45 to Church of Sacred Heart for service at 8 a.m. Interment in St. Luke's Cemetery, Downeyville.

1 FLORISTS 1

THE PETERBOROUGH FLORAL CO Flowers Delicately Arranged for All Occasions.
436 Water. 'Phone 1395 .Nights 1688

COMING EVENTS

First Insertion, 20 Words or less, minimum charge 50c. Subsequent consecutive insertions, 40c per Insertion. All over 20 Words, 2c per extra word per Insertion.

DANCE.—Come with the crowd to Chemong Pavilion, Thursday, April 14. Music by the Monaghan Mountaineers. Admission 25c.

GRAND SIRE'S RALLY, sponsored by Peterborough Lodge, No. 111 I.O.O.F., Good Friday, April 15. Second Degree at ? p.m.; Banquet at 6 p.m. Third Degree at 8 p.m. Visiting Brothers cordially invited.—W. J. Townsley, N.G.; J. H. Price, Rec. Secretary.

BRITISH - ISRAEL. — Lecture "Whom Say Ye That I Am." by Mr. E. Vincent of Toronto. Paragon Hall, Friday, April 15, 8.15 p.m. All welcome. Silver collection.

SWITZERLAND.—CAPTAIN REID. Outstanding Program from Eaton Auditorium Travelogue Series, Wednesday, April 27, Collegiate Auditorium. Tickets: Twenty-five cents from any Collegiate student.

PETERBOROUGH GOLF AND Country Club, Limited.—A players' meeting will be held at the Club House, River Road, on Tuesday next, April 19, at 7.30 p.m. All men players are requested to attend. F. L. Bradburn, Secretary.

U.F.O. EASTER DANCE, Legion Hall, Wednesday, April 20. Moncrief's Orchestra. Gents, 50c; Ladies, 35c.

DANCE at Zion, Monday, April 18, Moncrief's Orchestra. Lunch provided. Gents, 35c; Ladies, 10c.

PERSONALS

TO LOOK ATTRACTIVE AND BECOMING for Easter—Have your Permanent designed at Reid's Beauty Shop, 416 Water Street (near Post Office). 'Phone 2467. Low Prices and Best Quality.

GERTRUDE GROVELLE, 344 McGILL Street, 'Phone 2891 — Finger Waving, 25c. End Permanents $1.00. Permanent Waves, $2.00 to $7.00. Ten years' experience.

EXPERT WATCH REPAIRING. BERT Austin, 216 Charlotte. 'Phone 1633.

LEAVE IN YOUR SUEDE SHOES FOR Cleanings, 25c. Service Cigar Store.

SAVE ON SPRING CLOTHES—HAVE them Cleaned, Pressed, Repaired or Altered at Cleanrite Cleaners, 173 Simcoe St. 'Phone 75. Delivery Service.

BABY GIRL, 1 MONTH OLD, FOR Adoption. Write Box 125, Examiner.

DRUGGISTS RECOMMEND CLEMENT'S Acnetabs to those suffering from Boils, Pimples, and Acne. Improvement shown in few days.

RUPTURE SUFFERERS—BRING YOUR troubles to Elliott's Drug Store. A Private Fitting Room is available for your convenience.

SPRING CLEANING? NEW PICTURE Frames will improve those Old Pictures. Lewis R. Parks' Studio, 208 Charlotte.

FOR SALE

4 Miscellaneous 4

ONE MOFFAT ELECTRIC RANGE, One Electric Washing Machine. Apply 15 Howden Avenue (Park Street South).

GENT'S BICYCLE, REASONABLE. 'Phone 853M.

FRESH FISH FOR GOOD FRIDAY — Baby Halibut, Fillet of Sole. Asta's—'Phone 953.

4 Miscellaneous 4

RUGS FROM NEW HOME, NINE BY Twelve, Heavy Wilton, Large Brussels Broadloom, Italian - Sarouk, Franco - Persian Runner, Scatters, leaving town, cash required quickly. Offers appreciated. Write Box 121, Examiner.

ONE NAVY BLUE ENGLISH PRAM, reasonable. 'Phone 2567J.

COLLIE, FOX AND IRISH TERRIERS. 245 Princess Street.

YOU WILL NOT BE DISAPPOINTED with your Hot Cross Buns when you serve ours. Dozen 25c. Jean Ruth Shoppe.

FRESH FISH FOR GOOD FRIDAY — Fresh Cod and Haddock. Asta's—'Phone 953.

ELECTRIC WASHER, GUARANTEED one year, $19.50. Terms: $1.00 week. Johnston's, George at McDonnel.

SEVERAL DRESSES, SIZE 16, GOOD condition. 'Phone 3062W.

PRAM, NEW, CHEAP FOR CASH. Apply 294 Stewart.

PURE-BRED GORDON SETTER, YEAR old; real bird dog. Apply 198 Edinburgh Street. 'Phone 1483F.

WICKER BABY CARRIAGE, A1 CONDition. 'Phone 2017F. 77 Park Hill Road.

FRESH FISH FOR GOOD FRIDAY — Fresh Pickerel and Pike. Asta's — 'Phone 953.

HOT CROSS BUNS — MADE WITH Milk, Fresh Eggs. Dozen 25c. Jean Ruth Shoppe.

GREY PRAM FOR SALE. 'PHONE 2671J.

FIRST QUALITY RED LATHAM RASPberry Sets, two-year-old canes, $15.00 per housand. Apply Carl Williams, Campbellford.

UPRIGHT WALNUT PIANO, IN GOOD condition, bargain, $37.50. 'Phone 2284.

FRESH FISH FOR GOOD FRIDAY — Salmon and Different Lines of Smoked Fish. Asta's—'Phone 953.

WEBBER HEINTZMAN PIANO, MODern. E. V. Warne. Call 2284.

DAINTY HOUSE DRESSES, LATEST styles, $1. Record Store.

CEDAR STRIP CANOE. APPLY 111 Sophia.

DRY INCH LUMBER, SUITABLE FOR Building. 'Phone 3432W.

WHY PAY MORE FOR SHODDY Clothes when you can Buy the Best for Less. We are selling Suits that were regular to $60, for as low as $6. Topcoats, $3 up. Slightly used Young Men's New Suits, with Two Pairs of Pants, the very latest check patterns, especially priced for quick selling, $14.95. Ruskin's, Aylmer Street (near Charlotte).

SEE
NEW BEAUTY!
NEW FEATURES!
NEW ECONOMY!
See Frigidaire First And Save!
THE NEW 1938 FRIGIDAIRE
(Family Size) 8½ cubic feet.
$159.00
TERMS:
Your old ice-box as down payment; $1.50 Weekly
T. J. Cavanagh Frigidaire Store
McBRIDE & FRANKS. Tel. 3075

WAGON HARNESS AND SHAFTS FOR Large Dog, cheap for cash. 'Phone 1666.

TRY DENNE'S CHOICE LAWN SEED. 'Phone 160.

MODERN
McClary
Electric Ranges
AT
CHERNEY BROS.
178-180 HUNTER STREET W.
Liberal Allowances for your Old Stove in Trade. Easy Terms on Balance.
There is a Style suitable for Every Home.
SEE OUR DISPLAY.

4 Miscellaneous 4

FILLER DIRT FOR THE DRAWING away. 'Phone 1377F.

HOT CROSS BUNS—AS USUAL OURS are the Finest in the City. Dozen 25c. Jean Ruth Shoppe.

1937 VICTOR CAR RADIO, $25.00 CASH. 'Phone 3658M.

GRAVEL, SAND, TOPSOIL, CINDERS; Filling, Moving and Carting. Gordon Little. 'Phone 3121W.

TREAT YOUR EASTER VISITORS TO Honey Dips—They will enjoy their Tender Goodness and Delicious Flavor. Dozen 25c. Jean Ruth Shoppe.

LARGE DRESSER, GOOD AS NEW—sell cheap. 'Phone 266.

THREE-BURNER GAS STOVE, THREE-Burner Plate. 262 Dalhousie Street.

MAN'S SUIT, NEW, DARK GREY, large. 'Phone 1045M.

BOSTON TERRIER (FEMALE), YEAR old; also Baby's Pink Bassinette. Apply 70¹ George.

JUTE FLOUR BAGS, IN GOOD CONdition. 'Phone 244.

GARDEN MANURE $1.00 A LOAD. Cinders $1.00 a Load. H. Hamlin, 2643.

SHORT WAVE RADIO, THREE-TUBE, Factory made. Uses 133 and 134 and 119 Two-volt Wet Battery, Two 45-volt B Battery, and One 22½-Volt C Battery. Everything brand new. Bargain at $17.50. 'Phone 2544W, or call at 284 Lansdowne.

GIRL'S SPRING COAT, SIZES 8, 10, 12. Apply 392 Aylmer.

SPECIAL — HEAVY SLABS, CUT, $4.50 per Cord. Potatoes 50c a Bag at the House. Doig, 'Phone 2097.

EIGHT TONS OF MIXED HAY, STACK of Timothy Hay. Apply L. Lancaster, No. 7 Highway.

ICE REFRIGERATOR, LARGE SIZE; also Bed Spring, both in good condition; reasonable. 'Phone 1005M.

LLOYD BABY CARRIAGE, GOOD condition. 'Phone 804J.

DRY WOOD, MILL CUTTINGS, $2.00 per Load while it lasts. 'Phone 62. Peterborough Canoe Company.

MAN'S BICYCLE, A1 CONDITION, cheap. 282½ Sherbrooke Place.

YOUR GROCER WILL HAVE OUR Hot Cross Buns, fresh from the over, Thursday. Dozen 25c. Jean Ruth Shoppe.

SLIDING DAY BED, GOOD CONDItion. 'Phone 2117W.

SAROUK RUGS, 6' 9" x 9'. MOFFAT Electric Stove. 667 George Street.

TIRES
A few Used Tires, popular sizes, can be had on easy terms. Also lowest terms ever offered on New Tires.—Simcoe Sales and Service, 124 Simcoe Street.

Radio Prospects
Have one Car Radio, partly paid for. Will turn over account to responsible person, to be paid for on easy terms.—Simcoe Sales and Service, 124 Simcoe Street.

COCKER SPANIEL AND SCOTTISH Terrier Puppies, Registered. Hedgley Kennels, 'Phone 3316W.

50 LOADS OF CINDERS, 50 LOADS Black Rotten Manure, Fresh Garden Manure, Choice Topsoil. H. Hamlin, 2643.

UNLOADING CAR OF MIXED U.F.O. Fertilizers, about April 20th, includ-2-12-6 and 4-8-10 Mixtures, Potash, Superphosphate, Ammo-phos. All kinds of Government tested Field and Garden Seeds. E. A. Scott. 'Phone 2540.

TOP SOIL
SAND
GRAVEL
STAN. CURTIS
'PHONE 1177.

6 Fuel 6

GOOD DRY SLABS, $2.50 HALF-CORD. Albion. 'Phone 58.

BAKER'S WOOD YARD — BONE DRY Mixed Softwood, $2.50 Half-Cord. Also Mixed Slabs, Cut. 'Phone 676.

DRY SLABS, $2.50 HALF-CORD. Dinsdale's. 'Phone 153.

J. E. A. FITZGERALD
COAL AND WOOD
BLUE COAL, ALL SIZES
COKE, BLOWER COALS,
RUSSIAN COAL.
HARD AND SOFT WOOD.
'Phone 111-110 - 253 Hunter Street W

DRY HEAVY HEMLOCK SLABS—REAL Buy, $4.50 per Cord, Cut. 'Phone 2702. Harvey Hayes.

6 Fuel 6

DRY SLABWOOD
12" - $2.50 4-Ft. - $2.00
PER HALF-CORD.
'Phone 3160
THE PETERBOROUGH LUMBER CO. LIMITED.

SPRING COAL PRICES
EGG, STOVE, NUT COAL $14.00 per Ton
PEA COAL ..... $12.25 per Ton
COKE, Nut Size ..... $12.50 per Ton
COKE, Range Size ..... $12.00 per Ton
McCARTHY & JOHNSTON
'PHONE 96

7 Live Stock and Poultry 7

ONE FOUR-YEAR-OLD PURE-BRED Holstein Springer Cow. Leslie Greacen, Roseneath.

BLACK PERCHERON MARE, REGISTered, rising 6 years old, in Foal. Priced to sell. 'Phone Keene 34 ring 21.

CATTLE TO PASTURE. APPLY JOHN Preston, Route 1, Lakefield.

FOR SALE — YOUNG PIGS. 'PHONE 36 ring 41, Keene.

LEGHORN PULLETS, 4 WEEKS OLD; also Baby Chicks, 10c each. 'Phone 475.

FOR SALE—AGED GELDING, 'PHONE 531-15.

FOR SALE — BARRED ROCK CHICKS from Extra Profit Pullets, 9 Cents. Sydney Hall, Port Hope Highway.

ONE PAIR OF PERCHERON MARES, rising 4, 'Phon- 101 ring 32.

TWO CHEAP MARES, 1 BLACK SIX-year-old, 1 Grey four-year-old, Percherons; 2 Farm Wagons; 1 Set of Double Harness; 2 Walking Ploughs, One Cultivator, 1 Good Binder.

FOR SALE — SOW, ELEVEN PIGS, 4 weeks old. Joseph Moore, Warsaw 11 ring 3, Lakefield 2.

GOOD YOUNG WORK HORSE. WILL Trade for Cattle. T. Hampton, 4 miles North of Warsaw.

YOUNG PERCHERON HORSE. IRISH Cobbler Potatoes, certified. H. S. Hogg, 101 ring 41.

Baby Chicks.

BEAVERBROOK CHICK HATCHERY BARRED ROCK, S.C. WHITE LEGHORN NEW HAMPSHIRE REDS.
3,000 Baby Barred Rock and Legborn Chicks, One Day and 7 Weeks Old.
If you want Chicks to Grow to Lay and Pay, place your Order Now for Day-old and Started Chicks.
CREBAR & SONS
Downer's Corners, Peterborough, Ont.

R. S.'s 403 BRAY ROCK PULLETS laid at 4 months. Laid 201 Eggs daily at 5 months, and 302 at 7 months. Try these early and heavy laying Bray Pullets. Send for catalogue. Bray Hatchery, Peterborough, 'Phone 3834.

7z Seeds and Grains 7z

CAR NO. 1 GOVERNMENT TESTED Seed Oats for Sale. Also Seed Barley. W. J. Charlton, Lakefield, Ont.

8 Real Estate 8

LOT FOR SALE, 50 x 150 FEET, SOUTH-end; reasonable. Write Box 110, Examiner.

SEVEN-ROOMED BRICK HOUSE, CENtral. 'Phone 2946J.

FOR SALE OR RENT — MODERN Six-Roomed Bungalow, hardwood floors, large Living-room, fireplace, wired for electric stove. Immediate possession. 6o. 51 Robinson Street (near Burnham). Adults. 'Phone 1037J.

FOR QUICK SALE — HUNDRED-ACRE Farm, six miles from City, Frame House and Barn; some Fall wheat and plowing done. Possession at once. Real bargain, $2,000—$500 cash, balance 5%. Also Nice 7-Room Modern House, central. Possession May First. Bargain, $3,500. Grocery Business, central. One Thousand will handle this. Apply P. E. Rutherford, 197 Brock Street.

BRICK 7 ROOMS, 3-PIECE BATH, FURnace, hardwood floors, Garage. Easy terms $2,750
374½ George Street. M. STOREY 'Phone 939.

9 Business Opportunities 9

GROCERY STORE, WITH FIXTURES and Good Apartment over, Rent or Sell cheap. 'Phone 273.

9x Machinery, Etc. 9x

BUYING SCRAP IRON, BRASS, COPper, Waste Paper. Selling Belting, Pipe, Lumber, Steel Roofing. Peterborough Metal, 'Phone 697, 256 Simcoe.

10 Used Cars 10

$65.00— CHEVROLET COACH, MOTOR Fenders, Body, Top, etc., in real good condition. 462 Donegal.

FORD MODEL A COUPE, RUMBLE seat. 186½ Hunter.

ESSEX SEDAN, CHEAP FOR CASH. 'Phone 2256W.

'29 HUDSON COACH, GOOD CONDItion. Bargain for immediate Sale. Terms. 473 Aylmer.

USED CARS
1937 Studebaker Coach — nearly new.
1935 Studebaker Sedan.
1932 Pontiac Sedan.
1931 Packard Coupe.
1929 Chevrolet Panel Truck.
1927 Star Sedan.
CHAS. H. ELLIOTT
Studebaker and Packard Sales
At The
J. E. A. FITZGERALD
FUEL OFFICE
253 Hunter Street
PHONE 1300

10 Used Cars (continued) 10

EASTER
USED CAR
BARGAINS
AT
LILLICO MOTORS

'37 DODGE CUSTOM SEDAN
'35 DODGE DELUXE SEDAN
'32 WHIPPET SEDAN
'30 CHRYSLER SEDAN.
'29 ESSEX SEDAN.
'28 PONTIAC SEDAN.
'27 CHEVROLET SEDAN

Trucks
'35 WILLYS PANEL, New Paint Job, Completely Overhauled.
'34 CHEVROLET, 2-Ton, Stake Body, Dual Wheels.
'31 DODGE DUMP; Dual Wheels.

USED CAR LOT
Corner
Charlotte & Aylmer

TO RENT

11 To Rent—Miscellaneous 11

DESIRABLE HEATED OFFICES, OVER The Toronto Savings and Loan Company, recently Renovated and Redecorated. Apply 437 George Street.

MODERN HOUSE, HARDWOOD floors, central. Apply 306 Brock.

NEW FIVE-ROOMED LOWER APARTment, two fireplaces, separate porch, hot water heating. 'Phone 3825.

FOUR-ROOM UPPER APARTMENT, central. 'Phone 1815J.

SMALL BRICK, WITH CONVENIENCES on Twenty-five Acres; suitable market garden, large modern poultry houses and stables, electric lights and city water. Ideal opportunity to operate a Riding Stable. Inside City limits. Apply C. H. Rogers, 'Phone 151.

11X Apartments for Rent 11X

LOWER, HEATED, COMFORTABLE, desirable. Bell Apartments.

FOUR-ROOMED BRIGHT APARTment, bath. 614 Stewart.

FIVE-ROOM APARTMENT, SUNROOM and Garage. 'Phone 3957J.

NEW APARTMENT, CENTRAL, HOT water heating, built-in bath, shower, electric stove, electric refrigerator; newly decorated; new electric fixtures, everything complete, by May 1st. 'Phone 262W.

APARTMENT, HEATED, NEWLY DEcorated, Furnished, Unfurnished; Business Girls, Couples. 709 Water.

UPPER DUPLEX, MODERN, HEATED, Sunporch, Garage. 601 Water.

11XX Houses to Rent 11XX

SEVEN-ROOM MODERN HOUSE, WEST end, lovely home; rent $45.00. 'Phone 529J.

JUBILEE COTTAGE, CHEMONG PARK. Apply 204 Brock Street.

SIX-ROOMED HOUSE, REID STREET, $30. Seven-Roomed House, Margaret Avenue, $35. Seven-Roomed House, Park Street, $35. Several Heated Apartments.
A. E. THOMPSON, Realtor
Kresge Building. - 'Phone 536.

SMALL HOUSE TO LET, 616 CHAMBERlain Street. Apply 165 Dublin Street.

BRICK 7-ROOM, WITH GARAGE, large garden, 76 Monaghan Road.

12 Rooms 12

BED-SITTING-ROOM. APPLY 359 Stewart.

BED-SITTING - ROOM, FURNISHED. 584 Division Street.

ATTRACTIVELY FURNISHED BEDrooms. 'Phone 1055.

BRIGHT FURNISHED BEDROOM, GARage optional. 'Phone 2726W.

ROOM, WITH OR WITHOUT BOARD. 168 Stewart. 1497J.

ROOMS TO RENT. APPLY 877 WATER Street.

TWO PARTLY FURNISHED ROOMS. 499 Stewart.

THREE UNFURNISHED ROOMS, North-end, reasonable. 'Phone 1225W.

ROOMS TO RENT. 'PHONE 1732F.

TWO UNFURNISHED ROOMS FOR Light Housekeeping. 13 Cricket Place.

LARGE UNFURNISHED ROOM. APply 516 Water Street.

WANTED

15 Miscellaneous 15

WANTED — LIVE POULTRY. HIGHest Prices. 'Phone 1728J. 170 Aylmer. Florence.

LIVE POULTRY — SPECIAL PRICE. 694W. 342 Stewart. M. Katz.

STABLE FOR RIDING CLUB; LIVING quarters. State full particulars, Box 70, Examiner.

CATTLE FOR PASTURE, FULLY ACcredited and Federal blood tested. 'Phone 495 ring 3.

WANTED, SMALL FURNISHED APARTment. Write Box 111, Examiner.

CATS, WITH YOUNG KITTENS TWO or Three Days old. 'Phone 2316.

WANTED — HIVES OF BEES. STATE price and particulars to Box 122, Examiner.

WANTED — BY MAY 1ST, SMALL House or Lower Apartment. Write Box 123, Examiner.

BUILDING, 10 x 10 FEET. 'PHONE 1355W.

WANTED — PIANO, IN GOOD CONDItion, and reliable make. 'Phone 2180J.

BOARD FOR COLLIE DOG ON FARM during Summer. Write 521 Homewood Avenue.

WANTED — WOOD TO SAW, CITY OR Country. 'Phone 2688.

COTTAGE, OR 4 ROOMS LOWER Apartment, by reliable adult tenant, May 15. 1563M.

17-Help Wanted, Male or Female-17

WE HAVE HELPED HUNDREDS TO obtain Positions as Letter Carriers, Postal Clerks, Customs Examiners, Clerks, and Stenographers, etc., and can help you. Write us for proof and free information. M C C Schools, Ltd., Toronto 10, Oldest in Canada.

WANTED

18 Help Wanted, Female 18

GOOD COOK-GENERAL. APPLY 124 Stewart. 'Phone 3997W.

WANTED — MIDDLE-AGED HOUSEkeeper. Write Box 124, Examiner.

GIRL FOR HOUSEWORK; REFERences required. 172 Brock Street.

RELIABLE GIRL FOR GOOD COUNtry Home. Write Box 130, Examiner.

VALUABLE OPPORTUNITY — WANTed, Intelligent, refined Woman with references, to sell our Products in your City and vicinity. Splendid income. Write Blue Mountain Products, Limited, 40 Lombard Street, Toronto.

19 Help Wanted Male 19

MAN WANTED FOR PETERBOROUGH to handle Quality Teas, Coffees, Cocoas, Spices, Extracts, Medicinal Preparations direct to established users. Excellent opening Peterborough County, also for Man with car. Write Ward's Products, John South. Hamilton.

WANTED — OFFICE CLERK, KNOWledge of Grocery Business essential; must supply references. Write 112, Examiner.

20 Employment Wanted 20

CANADIAN LEGION HAVE LISTS OF Competent Returned Men to Fill Temporary or Permanent Positions Give the ex-Soldier a chance to work for you. 'Phone 141

HANDY MAN WANTS ODD JOBS. 'Phone 2931.

EXPERIENCED FARM HAND. 'PHONE 988 ring 15.

RELIABLE MAN WANTS WORK OF most any kind, experienced at Farming, can drive Truck, Chauffeur's license. Apply Randal Quackenbush. 33 Kenneth Avenue, Peterborough.

TREE CUTTING AND TRIMMING. Apply 536 Patterson Street.

LADY FOR DAY WORK, HOUSEcleaning or Laundry, experienced; references. 'Phone 1156W.

EXPERIENCED WOMAN WANTS Work by Day. 'Phone 2525J.

21 Boarders Wanted 21

GENTLEMEN BOARDERS, CENTRAL. 478 Aylmer.

MEN BOARDERS WANTED. 'PHONE 2608.

WARM ROOMS, WITH BOARD, GENtlemen. 'Phone 1647F.

BOARD AND ROOM, REASONABLE. Apply 476 Aylmer Street.

ROOM AND BOARD, CENTRAL. 'Phone 2437W.

WHO CAN DO IT

22f Miscellaneous 22f

SAVE MONEY ON BUILDING MAterials by calling us Now. Halliday's Early Bird Sale Extended to 15th. Prices will definitely increase then. Halliday's Local Representative: Wm. J. Bull, 539 Downie. 'Phone 1086.

CARPENTER WORK, ALTERATIONS, and Repairs. 'Phone Harold Ephgrave, 2825J.

DUSTLESS FLOOR SANDING. J. B. Vance, 773 Aylmer. 'Phone 1292.

CITY MOVING AND CARTAGE. R. Shearer, 'Phone 695J.

DUSTLESS SANDING — OLD FLOORS made like new by Waterproof Method. N. Graham, 2648W.

PAPERHANGING AND PAINTING. 'Phone 2312W.

ROOF REPAIRING AND EAVETROUGH Cleaning. 'Phone 2015W.

PAINTING AND CHIMNEY CLEANING. 'Phone 2015W.

25x Dressmaking 25x

DRESS AND MANTLE MAKING — Alterations. E. Mitchell, 593 Harvey. Telephone 899W.

SUITS AND DRESSMAKING. ALSO Alterations. 'Phone 1944M.

28 Moving and Storage 28

SHORT DISTANCES OR ANYWHERE in Canada or United States, Covered Padded Vans. Experienced, Courteous Man. Apply, full particulars. M Rawlinson, Limited, 610 Yonge Street. Toronto.

30 Painters and Paperhangers 30

KELLAR, THE DECORATOR
PAPERHANGING, PAINTING, AND Graining. We Sell Wallpaper and Guarantee our Work. 'Phone 2581 for Estimates. City or Country.
G. E. WHIPP
Interior. 738 Water—3874. Exterior.

CLASSIFIED ADVERTISING BRINGS RESULTS

WHO CAN DO IT

23 Auto Repairs and Accessories 23

COAL OIL, 16c. DISTILLATE, 13½c Vulcanizing, Car Repairs. Guaranteed Service. Dawson's Service Station. 'Phone 1523.

SPRING IS HERE; GET READY TO GO!

SPARK PLUGS, All Sizes, each 39c
FOG LAMPS, each.....$2.98
FORD-A FLOOR MATS, each. 95c
UNIVERSAL FLOOR MATS, each 95c
TIRE RELINERS, All Sizes, ea. 89c
CAR CHAMOIS, each 89c
CAR SPONGES, each..... 19c
CAR HORNS, each.....$1.75
PATCHING KITS, each..... 20c
KING BOLT SETS for Ford-A $1.95
KING BOLT SETS for Chev. 6. $1.25
FAN BELTS for Ford and Chev. each 60c
FAN BELTS, for most other cars; each 75c

We also carry a complete stock of Brake Lining, Clutch Facings, Gaskets, Mufflers, Rings, Bearings and Gears at Lowest Prices in the city. Get our price before buying elsewhere.

CANADIAN AUTO SUPPLY CO.
397 WATER STREET. Phone 637
OPEN EVENINGS

34 Radio Service 34

AUTO RADIO SALES AND SERVICE.
BROWN'S RADIO SERVICE AND SUPPLIES
547 George Street. 'Phone 1524.

RADIO SERVICE.
RADIOS REPAIRED EXPERTLY.
Let Us Relieve Your Problems.
OILATERIA
182 Simcoe Street. 'Phone 777.

37 LOST 37

WRIST WATCH, ON WATER STREET. Name on back. Valued as keepsake. E. Wood, Bray Hatchery. Reward.

FOUND

SMALL AMOUNT OF MONEY, NORTHend. Owner may have same by proving and paying for advertisement. 823 George.

PROFESSIONAL

41 Accountant 41

EDWARD HUMPAGE — Chartered Accountant. Loans. 397 George Street.

44 Lawyers 44

EMMETT F. SHEEHY — Bonded Attorney. Loans. 397 George Street.

PECK, KERR & McELDERRY — Barristers and Solicitors, 415 Water Street Peterborough, Telephone 1950. E. A. Peck, K.C. F. D. Kerr, K.C., V. J McElderry K.C.

HON. G. N. GORDON, K.C., W. B GORDON — Law Offices, 395-397 George Street, Appointment by Telephone. 3300 and 3301.

JACOB LOW — Barrister, Solicitor Notary Public. Money to Loan on First Mortgages. 219 Hunter Street West, Peterborough, Ont. 'Phone 2244. Nights and Holidays 1027.

W. B. PHILP — Barrister, Solicitor Notary Public. 385 Water Street 'Phone 602.

ALEXANDER L. ELLIOTT, K.C., M.P.P —Barrister, Etc. Money to Loan. Interviews by Appointment. Telephone 3. Office: 355 George Street, Kresge Building, Peterborough.

45 Veterinarian 45

HAROLD WORTON, V.S., B.V.Sc. Announces that on April 18th, 1938, he will Establish an Up-to-date Veterinary Practice at the location formerly occupied by the late Dr. W. F. McElroy, 633 Charlotte Street W.

MONEY TO LOAN

MORTGAGE LOANS, 5½ %. APPLY TO G. N. Gordon, K.C., and W. B. Gordon

PERSONAL LOANS
$50 to $500
Completed Promptly.
Confidential Service.
Only Borrower Signs.
TORO FINANCE CO.
'Phone 3110 Suite 4, Greene Building
181 CHARLOTTE STREET

MONEY TO LOAN

$50 TO $500
LOANS
WITHOUT ENDORSERS
12 Months to Repay. Quick Service. No Credit Inquiries of Friends or Relatives.
RATES AUTHORIZED BY SPECIAL ACT OF DOMINION PARLIAMENT.
CENTRAL FINANCE
CORPORAION
355 GEORGE SREET
13 KRESGE BUILDING
TELEPHONE 1703, PETERBOROUGH
Loans Made in Nearby Towns.
Tune in CFRB, 6-6.15 p.m. Daily.

No Payment This Month On Your Car
40 DAYS' GRACE
ALL other payments reduced. We give you breathing space of over one month with no payment.
REFINANCE your car with Canada's largest refinance and loan company. New lower rates. Strict confidence. Not limited to salaried people.
DIXON & HURLEY
Peterborough, Ontario
391 Water Street Tel. 498J
Representing
Campbell Auto Finance Company. Ltd.
ACCOUNTS ANYWHERE IN ONTARIO.

49 NOTICES 49

Painting Smoke Stack
SEALED TENDERS will be received up to 5 o'clock p.m., on Monday, the 25th Day of April, 1938, for the PAINTING OF THE SMOKE STACK at the Peterborough Incinerator.
Stack to be Wire Brushed and Painted (2) Two Coats with Black Smoke Stack Paint.
Tenders are to be marked "TENDER FOR PAINTING STACK," and addressed to the City Clerk's Office, Peterborough.
The lowest or any Tender not necessarily accepted.
H. J. McCANNAN,
Chairman Property Committee.

WARNING — TRESPASSERS ARE Warned to keep off my Property in future, or they will be Prosecuted.—J. Deremo.

50 AUCTION SALES 50

FOR A SUCCESSFUL AUCTION — J. H. MILES, Auctioneer, Valuator. Tel. 1477.

MILES' AUCTION ROOM — THURSday, April 14, at 1.30: Beautiful Nine-Piece Solid Oak Dining Suite, Library Table, Serving Table, Assortment Mirrors, Dressers, Beds, Cupboards, Wicker Suite, Cooking Utensils, etc.

HOME IMPROVEMENT

BUILDING, ALTERATIONS, REPAIRS. Consult Harold Ephgrave, 30 years' experience. 'Phone 2825J.

FOR CEMENT WORK
'Phone HOWARD ROSE 2312J
FREE ESTIMATES.

Plumbing and Heating.

FOR EXPERT PLUMBING AND HEATING REPAIRS & CONTRACTS SEE J. L. P. SMITH - 372 WATER ST.

Electrical.

COMPLETE ELECTRICAL SERVICE
Electrical Fixtures
And Wiring Devices.
GRANT & LOUCKS
418 George Street. Tel. 798.

The Examiner
CLASSIFIED ADVERTISING RATES

Cash Rate:
1 Cent per Word or Figure per Insertion, Minimum Charge ... 25c

Charge Rate:
2 Cents per Word or Figure per Insertion, Minimum Charge 35c

Box Numbers:
One or more Consecutive Insertions 10c

Coming Events:
Per Word per Insertion 2½c
Minimum Charge 50c

Special Announcements:
Birth Announcements 50c
Engagement Announcements .. 50c
Marriage Announcements 50c
Death Notices 50c
Card of Thanks (up to 1 inch) 50c
In Memoriam (up to 2 inches). 75c
Over 2 inches (per inch extra) 50c

Legal, Municipal, Government, Auction Sales:
First Insertion, per agate line .. 12c
Repeat Insertions 6c
'PHONE 1600:

OUR BOARDING HOUSE —with Major Hoople

POLLY AND HER PALS By Cliff Sterrett

POPEYE —By E. C. Segar

THE TUTTS By Crawford Young

SALLY'S SALLIES

They call it horse-sense because it's knowing when to say "nay".

DONALD DUCK By Walt Disney

TILLIE THE TOILER —By Russ Westover

HENRY —By Carl Anderson

MUGGS AND SKEETER —By Wally Bishop

BRICK BRADFORD —By William Ritt and Clarence Gray

BRINGING UP FATHER —By George McManus

THE GUMPS

EXPERTS VITAL TO GOVERNMENT

OTTAWA, April 13—(CP).—Paul Martin, Liberal House member for Essex East, last night told the Ottawa University women that he believed greater efficiency in handling government problems would be evidenced if a closer relationship between the civil servant, economist and scientist was established.

Criticisms are directed at the "waste of time" in unnecessary monologues by House members irrelevant to the question under discussion during parliamentary sittings, he said, but each member in speaking for a section of the country brought individual problems to light and the voice of the people was heard.

"Parliament is a representative of the public of the country," Mr. Martin said. Perspective is needed in dealing with conditions and only by the present form of Democratic government can the liberty and freedom enjoyed by Canadians be preserved.

Problems are becoming more complex and there is greater need for expert advice, he continued. The expert must continue to have a place in the government.

Check on Despots

"Our government by nation-wide representation holds a check on despotic intention," he added. In Fascist countries parliamentary form is used as a shadow precluding adequate discussion and full representation. In those countries, the state embodies the principles of one man.

In the clash of Fascism and Communism and varying political philosophies a thorough understanding should be maintained by the public, he said.

"Liberty and freedom, although often misused, strike home as very great things," said Mr. Martin. Denial of the law courts, as in totalitarian countries, affect not only those who govern the country, but everyday life of the citizen.

"Loss of freedom, of religious thought, opportunity to select one's colleagues, ability to make contracts with one's fellow man will cause human personality to die."

Belgium imported 1,096,493 tons of American products last year.

Life Feared For

Rene Kraus, former press chief for the Schuschnigg government, is pictured on his arrival in New York. He declared that he feared for Chancellor Schuschnigg's life despite promises of Nazi officials that he would not be harmed.

Often even more stubborn than rheumatism IF CRIPPLED BY
The quick, effective way to overcome the crippling pains of neuritis is to take a real rheumatic remedy—Templeton's T-R-C's. These capsules are especially made to fight rheumatic troubles. 50c and $1 at druggists. 482
NEURITIS

"Met" Conductor Teaches Quebec Children

Dr. Wilfred Pelletier, conductor of the New York Metropolitan Opera, using a pencil to demonstrate flute playing, explains to eight and ten-year-old members of the Montreal Children's Symphony how to read a music score. Each month in the metropolis of the province of Quebec, more than a thousand children attend "Les Concerts Symphnique," which Dr. Pelletier conducts especially for children.

URGES U.S. TRADE IN SOUTH AMERICA

NEW YORK, April 13—(AP). — A broad government-subsidized trade expansion program with Central and South America was proposed last night by Mayor F. J. Laguardia in a broadcast address which many political observers interpreted as a bid for the 1940 Presidential nomination.

The Mayor asserted European and Oriental nations, particularly those under dictatorships," had "invaded the Latin American Republics and captured our markets."

The United States, he added, should be prepared to act boldly to "remove the danger of improper European and Oriental encroachment in the western hemisphere;" should help make "the Americas for the Americans."

But briefly, his proposal was this: An immediate survey of "present and possible needs in Central and South America," the United States government to place orders for the manufacture of the export goods found to be saleable.

YOUNG'S POINT

Little Miss Ruth Wilson is the guest of her uncle and aunt, Mr. and Mrs. Melville Jones in Omemee.

Mrs. Kearney and her daughter Miss Lottie Kearney who have spent the winter months in Montreal with Mr. and Mrs. George McAdam, have returned to their home in the village.

Guests at the home of Mr. and Mrs. Percy Stenner over the week-end were Mr. and Mrs. Rodger Stenner and daughter, Barbara Ann of Peterborough and Mr. and Mrs. C. C. Stenner and daughter Nellie of Lakefield.

Mr. and Mrs. David Darling, daughter Faye and son John were the guests of Mr. and Mrs. Frank Hughes in Peterborough on Saturday.

Mr. and Mrs. Clayton Fitzgerald and little daughter Pauline of Selwyn were the guests of Mr. and Mrs. David Darling on Sunday.

Born—In St. Joseph's Hospital Peterborough on Sunday, April 10, to Mr. and Mrs. Leonard Wilson, a son.

FAIRMOUNT

The annual pancake supper will be held in the hall on Tuesday, April 19th, under the auspices of Fairmount W.M.S. Abundance of maple syrup will be donated by Richard Earle.

The Y.P.U. of Millbrook United Church will present their play, entitled "In May With June." Also there will be a musical program given.

Mr. and Mrs. D. H. Smith entertained in honor of Mr. and Mrs. Robert Ruth, who celebrated their 30th wedding anniversary on Friday. Among those present were Mr. and Mrs. Robert Ruth, Mr. and Mrs. Gordon Ruth, Mr. and Mrs. J. Morrison, Miss Edna Morrison, B. Butcher, B. Herron, Mr. and Mrs. Harold Rowan, Mrs. Robert Morrison and Mr. and Mrs. Frank Ballantyne.

Mr. and Mrs. C. H. Fee of Omemee called on Mrs. M. Hooton on Sunday.

Mr. and Mrs. B. Johnston were the guests of Mr. Jackson of Emily on Sunday evening.

The W.M.S. of Fairmount United Church held their April meeting in Howden Memorial Hall on Wednesday afternoon. In the absence of the president, Mrs. R. C. Hanbidge, the vice-president, Mrs. R. M. Hooton, had charge of the meeting. The meeting was opened by singing a hymn, after which Mrs. J. Seymour offered prayer. The roll call was answered by a verse of an Easter hymn. Mrs. C. W. Seymour gave a reading, entitled "The Easter Lily," and Mrs. R. Earle sang "Low in the Grave He Lay," all the ladies joining in the chorus. Readings were also given by Miss E. Morrison and Mrs. J. Seymour. Mrs. C. W. Seymour and Mrs. F. R. McIndoo were appointed to secure a speaker for a Sunday afternoon service (Easter thankoffering service) in the near future.

The quartette of Springville and Fairmount sang at Bensfort service on Sunday evening, Mrs. T. W. McIndoo accompanying.

Mr. L. La Font and family, who have been in Mr. T. W. McIndoo's house for the last year, moved to Mr. A. Miller's farm on 7th Concession of Cavan on Monday.

American refrigerators are becoming popular in French Morocco.

$681.81 ARREARS IN MANVERS TAXES

(Examiner Correspondence.)

BETHANY, April 13.—The members of the Manvers Council met this day pursuant to adjournment. Members all present, the Reeve in the chair.

The following communications were received and read: From F. G. McNeeley, re relief vouchers being on hand, cashed, as changes were likely to be made as to rebates. From Deputy Minister of Public Welfare as to changes to be made in Government paying rebate. From Torcher's Garage as to repairing car spring for Mr. Irvine. From Highways Department as to the amount of money spent in 1937 on township roads. From Mr. J. McGahey, asking the council to grant him letters of occupation proving half of road allowance, butting his land on the south end.

Moved by Councillors Neals and Payne, that this council grant to Joseph and David McGahey, letters of occupation for north half of road allowance opposite west half of Lot 17 between Cons. 13 and 14, with the usual conditions, the same to be signed by the Reeve and Clerk.

The collector (J. J. Clark) presented his roll for 1937. Moved by Deputy Reeve Boggs, seconded by Councillor Neals, that certain taxes amounting to $32.63 be struck from the roll as not being collectable. Moved by Deputy Reeve Boggs, seconded by Councillor Heaslip, that the collector's roll be accepted and that the treasurer place the arrears amounting to $681.81 against each property being in arrears.

The council adjourned to meet again on May 5, at 1 p.m.

St. Paul's Auxiliary.

The Women's Auxiliary of St. Paul's Anglican Church held their regular monthly meeting at the rectory on Thursday afternoon. There were fifteen members present. The president in the chair, asked the rector to lead the prayers, after singing the society missionary hymn, with Mrs. H. Kennedy at the piano.

A lengthy discussion followed regarding delegates to attend the annual convention, to be held in Toronto, the latter part of the month. Mrs. (Rev.) Holden and Mrs. Sid Armstrong were the decision of the meeting to act as delegates on that date.

It was decided to send flowers to a member of the W.A., who is a patient in hospital at Toronto at the present time.

A beautiful finished quilt, previously donated by a former member and resident of the village, and quilted at one of the homes prior to the meeting by a number of ladies, was displayed at the meeting. Also several pieces of knitted goods were sent in for annual bazaar. The committee for Dorcas work brought goods to be made, when time permitted.

A request had been sent forward to appoint another convenor for staple goods, owing to a removal from the village, since the annual election of officers. Miss Emily Preston sent in a lovely woollen comforter for bale to be packed in the early summer shipment. Mrs. McCartney invited the ladies to meet at her home for the meeting to be held May 5.

The meeting was closed by the rector, and later a sumptuous lunch was served by the hostess, assisted by her daughter, Mrs. Webb of Wallaceburg, who poured tea. Sandwiches were provided by Mrs. Monk and Mrs. Will Morton. Cakes by Mrs. Roy Jarvis and Mrs. Foster, and a social half-hour enjoyed by all present.

SELWYN

Mr. Milton Graham was the guest of Mr. and Mrs. Reg. Bell on Sunday last. Although gradually improving after his severe injury to his foot last fall, Milton is still walking with the aid of a crutch.

Mrs. Neil Whitmore and daughter Eva of Apsley were the guests of Mr. and Mrs. Rex Wilson for a few days last week.

Miss Florence Elliott of Peterborough spent the week-end with Mr. and Mrs. Gordon Fitzgerald.

Born—To Mr. and Mrs. Melville Millar of Smith on Wednesday, April 6th, in Peterborough hospital, a son.

WARSAW SOCIETY PLANS WORK SALE

(Examiner Correspondence.)

WARSAW, April 13. — The welcome home meeting of the Anglican Ladies' Guild held at Mrs. Robert Tighe's home last week was a splendid gathering of ladies and also a good number of little children. There were no services. Another meeting will be held on April 21 to plan for a sale of work.

Mrs. Tighe brought a lot of new ideas from the south, some of which will be put into practice. Afternoon tea was served by the hostess.

United Church W.M.S.

A fair number attended the United Church W.M.S. on Thursday afternoon. Mrs. Allan Taylor opened by reading the Easter call to worship. After roll call, Mrs. Robert Moore brought a dollar which had been sent for the W.M.S. by Mrs. Uriah Payne. The bill was folded in four and placed in a little bag which it just fitted. Mrs. Payne offered to make little bags for the W.M.S. ladies, but it was not thought needful here. Mrs. Tucker read a letter from the General Strangers' secretary, showing details of work which might be done.

Word was received that the bale be packed in June instead of early autumn. The members are asked to bring their 19" x 19" quilt blocks to Mrs. Robert Moore as soon as possible. Some wool was offered for a quilt but it was thought it might be used for a quilt to be sold, as the blocks are of heavy cloth.

The last Sunday in April will be a special W.M.S. day. An autograph quilt is to be started.

Mrs. Stuart Clysdale read a report of some of the hospitals in the west, describing some of the work of the nurses, doctors and hospital boats. Mrs. G. G. Taylor sang "Broken Heart." Mrs. Harold Payne gave a report of some pioneer hospitals. Mrs. Allan Taylor read a condensed hospital report from the Study Book.

BETHANY

Mr. and Mrs. Leonard Driver and children spent Sunday with friends at Toronto.

Mr. and Mrs. H. Muckle, accompanied by Miss G. Jones, were Sunday guests of friends in Toronto.

The W. A. of the United church, Bethany, are sponsoring an Easter tea in the S. S. room of the church on Saturay, April 16th, from 5 o'clock until all are served who visit the annual event.

The Women's Auxiliary of St. Paul's church are sponsoring a lecture and lantern slide pictures, most of them personal work of the guest speaker.

Bishop Fleming of the Arctic Mission, who will give an address at St. Paul's Anglican church on May 5, at 8 o'cock. While in town Bishop Fleming will be the guest of Dr. J. J. Hamilton and Mrs. Hamilton.

Police Arrest Two Campbellford Men

(Examiner Correspondence.)

CAMPBELLFORD, April 13. — Provincial Constable D. G. Campbell arrested two persons here at 9 a.m. on Monday, alleged to be in the possession of 306 muskrat skins believed to have been stolen in Kingston on Monday. The pair, both of town, Fred Judge, 17, and Leonard McLachlan were taken to Cobourg jail this afternoon and lodged in the county jail.

HASTINGS

MUSICAL PROGRAM IS WELL RECEIVED

(Examiner Correspondence.)

HASTINGS, April 13—Despite the unusual wintry April weather of Friday evening, the concert held in the Town Hall under the auspices of Trinity United Church choir was well attended. With the folk songs and spirituals of their race, with Gospel shouts and plantation melodies, the Virginia Jubilee Singers presented a varied program which was well received and which won wonderful applause.

Introduced by the pastor, Rev. F. W. Newell, they opened their program by singing "Southland," followed by two numbers, "Rise-Shine" and "Scandalize My Name."

Miss Edna Dobine displayed remarkably fine soprano voice as she sang, "Yesterday and Today" and "Mighty Lak a Rose." In a contralto voice of beautiful timbre, Miss Nelson sang "Honey Dat All." The bass solos by Roma Russell, "Bells in Lighthouse," and "Asleep in Deep" won hearty applause.

Miss Gaskin, the pianist and manager, displayed her expert skill as accompanist for all the numbers. The male quartette, Mr. Jones, 1st tenor; Mr. Tate, 2nd tenor; Mr. Cross, baritone, and Mr. Roma Russell, bass, were well received and encored as they sang "I Know I've Been Changed" and "Ezkiel Saw de Wheel."

Other favorite numbers in the first part of the program were: "John Saw Holy Number," "Hear Dem Bells," "Reign Massa Jesus," "Run-Run-Run," "Golden Slippers," "Gospel Train," and "Prima Donna Song."

In the second part of the entertainment the group united in a plantation scene, and dressed in their plantation costums sang "Dixie Days," "Chloe," "Old Black Joe," "Swanee River" and "Hard Trials," all old favorites.

The male quartette sang "Close Harmony," "Caliope," and "In My Father's House."

Australia expects to harvest 170,000,000 bushels of wheat this year.

Soviet Honors Arctic Hero

Mikail Kalinin, chairman of the Presidium of the Supreme Soviet, is shown, LEFT, as he pinned the order of Lenin, highest Soviet decoration, on M. Fidorov, one of the party that spent nine months on an Artic ice floe and who were rescued some weeks ago by Russian ice breakers. Although the scientists themselves were thus honored, there were murmurs of "sabotage"" against the official bureau charged with the work of the icebreakers.

OFFICERS ELECTED FOR DOURO C.W.L.

DOURO, April 13.—The annual meeting of the Catholic Women's League was held on Sunday. A detailed and satisfactory account of the year's business was presented by the secretary, Miss Mary Allen. The membership for 1937 was 75. Owing to the system of 'moving up" used by the society in the election of officers, there were only two changes of personnel. Last year's slate was: Pres., Mrs. James Walsh; 1ist Vice-Pres., Mrs. F. D. Leahy; 2nd Vice, Mrs. Gus Torpey; 3rd Vice, Mrs. Victory Kennedy; Sec.-Treas., Miss Mary Allen. The executive for 1938 is as follows: Pres., Mrs. F. D. Leahy; 1st Vice, Mrs. Gus Torpey; 2nd Vice, Mrs. Victor Kennedy; 3rd, Miss Mary Allen; Sec.-Treas. Mrs. David Garvey.

Mr. James Devlin of Peterborough, spent the week-end with friends at Indian River.

ECONOMY IN GERMANY

Cardboard containers placed in every home in Germany bear the picture of a pig and the words, "I eat potato skins, vegetable scraps, meat sand fish scraps, bones and eggshells."

TOO LARGE FOR PANAMA

The only ships too large to pass through the Panama Canal are the Normandie and the Queen Mary. The Queen Elizabeth, now under construction, also will be too large.

New *Under-arm* Cream Deodorant *safely* Stops Perspiration

1. Does not rot dresses — does not irritate skin.
2. No waiting to dry.
3. Can be used after shaving.
4. Instantly stops perspiration 1 to 3 days—removes odor from perspiration.
5. A pure, white, greaseless, stainless vanishing cream.

ARRID
39¢ a jar at drug and dept. stores

V-8

A GENERAL MOTORS VALUE

Don't ENVY
LASALLE owners—
...Join them!

ARE YOU ONE OF the many motorists who paid the *price* of a LaSalle V-8 ...but who didn't get a LaSalle V-8?

If so, you probably do not realize that a new LaSalle V-8 actually costs *less* than certain models of *eleven* other manufacturers.

Remember this when you buy your next car. If you pay the price of a LaSalle . . . *get* a LaSalle! Since it costs no more . . . you might just as well have Cadillac quality—Cadillac beauty, performance and safety—and Cadillac *prestige!*

So before you pay above $1500 for a motor car . . . LOOK AT LA SALLE! Why not come in today for a demonstration?

CAD-68X

J. J. DUFFUS CO.

Water & Charlotte St. Tel. 1760, Day or Night

THE CANADIAN DEPARTMENT STORES LIMITED

C.D.S. Open Until 9.30 p.m. Thursday
Only 2 Shopping Days Before Easter

THURSDAY 7 P.M. SPECIALS
No C.O.D. Phone Orders

Special! Corrective SHOES
Clearance of well-known line—in kid, calf and suede leathers. Many smart styles in straps, pumps, ties and oxfords. Black, brown, and blue. Sizes 4 to 8. AA to C widths. Special pair. 1.98
—Main Floor, C.D.S.

Women's Cotton Print Hankies
Half Usual Price
Good large squares, with colorful allover floral, paisley and geometric designs on white grounds. 7 p.m. special, each 5
—Main Floor, C.D.S.

Men's Ties
Greatly Reduced! Rayon and Rayon and Silk mixtures, in rich colorings and varied striped and patterned effects. 7 p.m. Special, Each 25
—Main Floor, C.D.S.

"Slightly Imperfects" Women's Vicosuede (rayon) Bloomers
Elastic at waist and knee. White or Tea Rose. Sizes small, medium and large. 7 p.m. Special, Each ..... .37
—2nd Floor, C.D.S.

2-Cell Focusing Flashlight
Be on time for this special. 2-cell flashlight, complete with batteries and bulb. 7 p.m. Special, Each.. .49
—Basement, C.D.S.

Cotton Print
A wide variety of small patterns in various colors. 24 to 27 inches wide. 7 p.m. Special, yard .. .10
—2nd Floor, C.D.S.

Special! Real Kid and Pigtex Trade Name Gloves
They're a grand basic glove for general wear. Pull-on style in white and natural. Soft green and blue suede also in the group. Sizes in the lot, 6 to 7¾. Pair .. 1.29
—Main Floor, C.D.S.

Easter Flowers
Easter Lillies, bloom or bud - .23
Rose Bushes, pot - - - - .59
Mixed Pots of Flowers, pot - .49

Women's Van Raalte UNDERWEAR
(By Mercury)
Tailored Styles, in fine quality striped rayon. Peach or White. Small, medium and larges sizes.
Gowns 1.95
Panties ..... .79
Briefs ..... .59
—2nd Floor, C.D.S.

Youth's 2-Pant Suits
In All-Wool Tweeds
12.95

Just two days before Easter we offer this attractive special for the young lads. Every suit a new style, new all-wool tweed fabrics and patterns. For school, business or dressier use. They're buys not to be missed. Sizes 32 to 37. Each suit has two pair of trousers. Suit 12.95

Boys' Sherwood Shirts – Blouses
A better grade shirt and blouse, cut from fine quality cotton broadcloth, in collar attached style. A wide variety of stripes, checks and allover patterns. Blouses have draw string at waist.
Blouses 11 to 13½ 59
Shirts 12 to 14½ ..... .79
—Main Floor, C.D.S.

BRAEMORE
THE HOSE YOU'LL BUY AGAIN & AGAIN
85c PAIR

- 2 Thread Tissue Chiffon
- 4 Thread Ringless Chiffon
- 4 Thread Chiffon Stretchy Top
- 7 Thread Service Stretchy Top
- 8 Thread Service Weight
- 4 Thread Crepe

SHADES
Chiffon Weights—Sun Nude, Tropic Tan, Cruise Tan, 8½ to 10½.
Service Weights — Sunni Beige, Vagabond, Dusk, Taupe, etc. ..... pr. 85c

BRAEMORE JR.
Misses' Silk Hose
Real silk, fashioned to fit, with mock fashion marks. 2 popular shades, Rose-blush and vagabond Sizes 9 to 10. Pair .. .59
—Main Floor, C.D.S.

THE CANADIAN DEPARTMENT STORES LIMITED

Tomorrow
SHOWERS.

The Peterborough Examiner

Last Year
MAXIMUM 53 - MINIMUM 44

VOL. LXXX, No. 88 | PETERBOROUGH, THURSDAY, APRIL 14, 1938 | ★ | PRICE THREE CENTS

QUEBEC BLOCKS SALE OF ANTICOSTI TO GERMANY

BRITISH BANKS MAY GRANT CASH LOANS TO CHINA

Government Sanction Is Expected on Deal

LONDON, April 14 (AP). — The Government "has under consideration" recommendations to British banks that they grant long-term loans to the Chinese Government, the House of Commons was informed today.

Dr. Sun Fo, China's Ambassador-at-Large, who came to Europe to seek financial help for China in her war against Japan, has been in London the last two weeks urging British loans.

Lieut.-Colonel D. J. Colville, financial secretary to the Treasury, told the House that if British banks approached the Government for permission to lend to China such requests would be "sympathetically considered."

He added the Treasury was considering action to "encourage" the granting of loans.

Financial aid to China was recommended by a resolution of the League of Nations Assembly October 5, 1937.

Dr. Sun, whose father, Sun Yat-Sen, founded the Chinese Republic, recently told a private meeting of members of Parliament that China was confident of defeating Japan.

JUVENILE STARS' CASH PROTECTED

HOLLYWOOD, April 14 (AP)—Deanna Durbin, Winnipeg's gift to the films, will not have to go to court when she comes of age, to obtain the fortune she amassed as a juvenile movie star.

Neither will Shirley Temple, Jane Withers, Mickey Rooney, Freddie Bartholomew or any other of the movie youngsters whose names are emblazoned on theatre marquees.

The plight of Jackie Coogan, suing his mother and step-father for an accounting of his childhood film earnings, estimated at $4,000,000, seems to have been anticipated by the studios and parents of the current juvenile stars.

Deanna Durbin, for instance: Her father, James Durbin, is investing her earnings (estimated at $800 a day) in life insurance and real estate for her.

Jackie Cooper's earnings are deposited in the Jackie Cooper estate account in a bank, which is his financial guardian.

Shirley Temple's movie earnings, which run quite a way up in four figures, are regulated by her contract.

Most of Shirley's money goes into trusts, annuities and government bonds. Shirley will not be able to get all her money in one lump. Some will go to her when she is 20, more at 30, 40 and 50.

Of Jane Withers' movie money, about $1,000 a week goes into a trust fund, and she is the sole beneficiary. The rest of her earnings are deposited in her bank account.

Freddie Bartholomew's finances have been the subject of much litigation, but now that his custody has been settled in the hands of "Aunt Cissy"—Miss Millycent Bartholomew—a monetary program has been worked out. He will be financially independent when he is old enough to vote.

Grey Owl A Sniper In Black Watch

OTTAWA, April 14 (CP).—Grey Owl, the half-breed naturalist who died in Prince Albert yesterday, served for more than two years with the Canadian Expeditionary Force, national defence records show. He had a "good" record and was wounded in action.

Grey Owl enlisted at Digby, N.S., on May 6, 1915, in the 40th Battalion, giving his name as Archibald Belaney. He said he was a trapper and had previous military experience with the 28th Dragoons, Mexican Scouts.

Leaving for England on June 15, 1915, he continued to France on August 28, serving in the field as a sniper with the 13th Battalion of Montreal (Black Watch).

While on active service he was wounded in the right foot and was returned to Canada, where he was given his discharge on November 30, 1917.

U.S. Not Allowing Western Peace To Be Shattered

Roosevelt Warning Accompanies Announcement Of 7 Billion Recovery Program for the Nation

WASHINGTON, April 14. (AP).—President Roosevelt declared today the American nations would not permit peace in the western hemisphere "to be endangered from aggression coming from outside."

Speaking on Pan-American union, the President of the United States asserted the 300,000,000 citizens of this hemisphere have the same material for controversy which exists elsewhere, added:

"But, we have undertaken contractual obligations to solve these normal human differences by maintaining peace; and that peace we are firmly resolved to maintain. It shall not be endangered by controversies within our family; and we will not permit it to be endangered from aggression coming from outside of our hemisphere."

Hugs Recovery Program.

The President proposed a $7,000,000,000 recovery program for the United States embracing $5,000,000,000 of Federal spending and lending and a $2,000,000,000 expansion of bank credit.

Setting forth to Congress measures by which he said the Government could "help to start an upward spiral" and summoning a "united national will" for a vigorous attack on the recession, Mr. Roosevelt told legislators who recently have dealt stunning defeats to major administration measures:

"Our capacity is limited only by our ability to work together. What is needed is the will. The time has come to bring that will into action with every driving force at our command. And I am determined to do my share."

The President declared the will to co-operate places "on all of us the duty of self-restraint" and that "there can be no dictatorship by an individual, or by a group in this nation save through division fostered by hate. Such division there must never be."

The President reiterated in a 4,000-word message read to the House and Senate that "improvement in Government and business practices must go hand in hand with recovery," and added:

"The Congress and the chief executive can ill-afford to weaken or destroy great reforms which, during the past five years, have been effected on behalf of the American people."

Three-Way Scheme.

The President divided his program, designed to start national income spiraling upward again, into three groups of measures. The first involved mainly additional appropriations for the fiscal year beginning July 1. It was:

$1,250,000,000 for the works progress administration; $175,000,000 for the farm security administration; $75,000,000 for the national youth administration; $50,000,000 for the civilian conservation corps, and the $1,500,000,000 made available to the reconstruction corporation for lending to business enterprises.

In a second group of measures, Mr. Roosevelt asked:

$300,000,000 for immediate expansion of the housing and slum-clearance work of the United States housing authority; $1,450,000,000 for public works loans and grants; an additional $100,000,000 for public roads; an additional $37,000,000 for flood control and reclamation projects already authorized, and an additional $25,000,000 for Federal buildings.

L.O.L. DEGREE PRIZE GOES TO REABORO AT PT. HOPE RALLY

PORT HOPE, Ont., April 14 (CP) Every department of Orange Lodge work made excellent progress during the past term, with increased membership and stronger support, it was revealed at the session yesterday of the Grand Orange Lodge, L.O.L. and Young Britons.

Convening in the local Orange Hall, the Grand Lodge was tendered a civic welcome by Mayor George Bennett and in the evening the delegates made merry at the Town Hall, where a dance and entertainment was provided under the auspices of Port Hope L.O.L.

At the meeting of the Orange Young Britons, Grand Lodge Ontario East, which concluded last night after a successful session, the following officers were elected:

I.M.P., R. L. Little of Ottawa; G. M., F. McBryde, of Richmond; D.G. M., G. Sharp, Westboro; G. Chaplain, F. Bradfield, Ottawa; G. Secretary, E. Jones, Ottawa; G. Treasurer, W. Chambers, Monatick; G.O., C. Kilfoyle, Smith Falls; D.O., A. Cowan, Metcalfe; J.D.O., H. Joynt, Roebuck; D.C., J. Birtch, Billings Bridge; D. Secretary, W. Pretty, Carleton Place; D. Treasurer, R. Tompkins, Montreal; Auditors, K. Hackett and O. Hammell, Ottawa.

One Jewel Presented

Ottawa O.Y.P. No. 33 won the Sloan Degree Competition, the presentation being made to H. Frobell, W.M., Ottawa. A jewel was presented to L. L. Morrow of Russel by G. Swayne, W.M., Smith's Falls, and the Gamble Visiting Trophy was awarded to G. Sharpe of Westboro. Representing various lodges were: Mrs. E. Moore, G.M., of Lindsay; Miss A. Greer, P.G.T., Burritt's Rapids; Mrs. E. Lindsay, G. Secretary, Ottawa; J. L. Steele, G.M. of British America, Royal Black Precep.; J. McGladry, G.M., Royal Black Preceptory, Ottawa; Rev. J. Hodgson, J.D.G.M., of City View. Representing The Orange Sentinel was M. W. R. Noakes.

Reaboro L.O.L. won the Shipmen Shield for degree competition at the meeting of the Grand Lodge last night, defeating the crack Orono team which held it for three years. Neil Porter, captain of the Orono Lodge, handed over the shield to the captain of the winning team.

At the close of the L.O.L. session last night, the delegates paraded to the town hall, headed by the Pontypool fife and drum band, where a social evening was spent.

The convention will close tonight.

ADEN SHIPS SKINS TO U.S.

Aden, Arabia, reports show that in 1937 shipments of goat skins to the United States increased, but those of sheep skins and leopard skins slackened.

Entertain Sultan Visiting England as a guest of the British government, the Sultan of Muscat expressed great interest in the British re-armament program. He is pictured here in the conning tower of a tank, which he examined thoroughly during his visit to the parade grounds at Aldershot.

Hore-Belisha Off To See Il Duce

Secretary of War's Visit Will Precede Hitler's By Two Weeks Following Inspection of Malta

LONDON, April 14. (AP).—Leslie Hore-Belisha, secretary of state for war, took off from Hendon Airdrome today on a journey that will take him to see the military defences of Malta and Premier Mussolini.

Brimming with confidence, Mr. Hore-Belisha last night played darts with army privates while opening the new Croydon drill hall, and recalled that Sir Francis Drake played bowls before he met the Spanish armada.

"But I know I have no armada to meet," he added. "Everything is going to be very happy."

Today the newspapers headlined: "Mr. Hore-Belisha Drake."

As the war secretary's plane headed toward Marseille Prime Minister Chamberlain told the House of Commons that Mr. Hore-Belisha would pay the Duce "a courtesy visit."

Lieutenant-Commander Reginald Fletcher, Labor, asked with faint irony if the visit "has no political significance whatsoever?"

"That is so," the Prime Minister replied.

Visit Just Before Hitler's

Nobody, however, lost sight of the fact that energetic "H-B" will see Mussolini in the interim between the expected signing of the Anglo-Italian agreement and the visit to Rome of Chancellor Hitler.

Amid cheers from his supporters, Mr. Chamberlain said it was hoped the agreement would be signed Saturday.

The war secretary is due to see Mussolini April 23—about a fortnight befort Hitler does. Mr. Hore-Belisha will inspect Malta's defences beginning Saturday.

Prime Minister Chamberlain gave a flat "No, Sir" answer in the House to the suggestion of Geoffrey Man-

HORE-BELISHA
(Continued on Page 8, Column 6)

NINETY PER CENT. RELIEFERS SAID WILLING TO WORK

LONDON, Ont., April 14 (CP)—Workers in one Ontario plant are paid $6 for an 80 or 90-hour week, James F. Marsh, Ontario Deputy Minister of Labor told the All-Canadian Congress of Labor at its eighth annual convention which closed here yesterday. At its final session the congress unanimously re-elected A. R. Mosher of Ottawa president, an office he has held continuously since the congress was formed.

The Ontario Labor Department receives complaints daily about wage conditions and through conciliation had done much to ameliorate unfair working conditions although it has no authority to enforce its requests. He predicted that when the provincial minimum wage act is applied, wage increases up to 100 per cent will be effective immediately in some industries. At present the minimum wage act in Ontario governs only the textile industry.

90 P.C. Ready To Work

Mr. Marsh discussed men on relief and declared they were being criticized unjustly. Ninety per cent of those on relief are willing to work and the other 10 per cent were unable to work because of age, he said.

Resolutions passed by the congress were:

1—That the Dominion government put into effect recommendations of the Royal Commission on

NINETY PER CENT.
(Continued on Page 8, Column 7)

EDUCATIONAL ANTS

DENVER, April 14 (A.P.). — Thomas Barber's ants aren't pets, he told the Canadian Government today.

Barber appealed to the Bureau of Foreign and Domestic Commerce here to take steps after he learned officials at St. John, New Brunswick, had seized 720 ants he had shipped in glass cases for school use.

"Educational, that's the idea," Barber explained. "Our ants are very popular."

CHINESE GUNNERS SHELL JAP-HELD CITY INTO RUINS

SHANGHAI, April 14.—(AP). — Yihsien rapidly was being reduced to a war-ruined city to-day as Chinese artillerymen from vantage points in surrounding hills bombarded the Japanese garrison in South Shantung province.

General Chiang Kai-Shek's troops claimed to have scored a fresh success as they carried Changshan, a small village commanding the gateway to Yihsien, in the face of heavy fire from Nipponese entrenched within the walled town.

Japanese, they said, had been reduced to receiving food supplies by airplane, so severely were their rail communications crippled.

Yihsien is 25 miles north of Taierhchwang, spur railroad town north of the Grand Canal where Chinese last week forced Japanese to retreat from their advance down the Tientsin-Pukow line toward the Suchow junction with the east-west Lunghai railway.

Some of the Japanese besieged in Yihsien, Chinese commanders said, have escaped to the north-west, while heavy Japanese reinforcements from bases at Tsingtao on the coast and Tsinan, 150 miles to the rear of the Yellow River, were hindered by disrupted railway facilities.

Chinese guerrilla units destroyed 10 miles of track between Lincheng, where the spur line joins the main Tientsin-Pukow railway, and Tenghsien, 18 miles north, it was claimed.

WEIGHT A HANDICAP

GLOUCESTER, Mass., April 14. — (AP). — Six-year-old Joseph Randazza's 185 pounds, which brought him fame as Gloucester's "fat boy," handicapped him in a fight against pneumonia today. Joseph, stricken two days ago, was critically ill in Addison Gilbert Hospital, and Dr. George Doyle said "his extreme obesity might prove fatal." Doctors were using oxygen tanks. Joseph once was described as the "world's fattest boy."

Also Bars Export Of Island's Timber Wealth

Isle's Owners, Consolidated Paper Corporation, Gets Definite Ruling at Conference From Duplessis

QUEBEC, April 14. (CP).—Neither sale of Anticosti Island to interests abroad nor export of its lumber by foreigners for foreign use will be permitted by the Quebec government.

It was learned authoritatively today the provincial government's stand was made clear by Premier Duplessis during a conference in his offices at the Legislature with officials of the Consolidated Paper Corporation, which owns the big island at the mouth of the St. Lawrence River.

At the conference between the Premier, L. G. Belnap, president of the Company, and Francois Faure, vice-president, yesterday, the Premier reiterated his view expressed at a press conference in Montreal in December that it would be impossible for the Quebec government to allow any transaction whereby the island or its natural resources would be turned over to foreign possession.

Premier Duplessis' statement in December following publication of a newspaper report that a German and Dutch syndicate was about to buy Anticosti from the Consolidated Paper Corporation.

The Premier declared the Quebec government intended to keep the province's natural resources for the people of the province and would not stand for sale of the property to the syndicate.

ONTARIO TO TEACH QUINTS AS RESULT OF LANGUAGE TIFF

TORONTO, April 14.— (CP).— New arrangements regarding the education of the Dionne quintuplets may be made shortly. It was learned on good authority to-day the Ontario Department of Education would probably take over the education of the five girls from their Board of Guardians.

Judge J. A. Valin, chief guardian was quoted in a despatch from Callander to-day as saying 'the active guardians will be delighted if the Education Department takes control of the teaching. The active guardians would then be in charge of that most important phase of their life—health and of their business affairs."

A Toronto paper to-day said the expected change would be the outcome of a controversy over teaching which developed since the staff of the Dafoe nursery was changed six weeks ago.

"Retirement by the active guardians of Nurse Jacqueline Noel and Teacher Claire Tremblay, both French-Canadians, raised a storm of protest from French-Canadian organizations, representatives of the Roman Catholic church and from Oliva Dionne, father of the children," said the story.

"These two attendants were replaced by Nora Rousselle, as teacher-in-charge, and Sigrid Ulirchson."

Fear English May Be Taught.

The paper quoted Father Pilon, the Corbeil parish, in which the Dionnes lives, as saying:

'The change means that English now is the dominant language of the Dafoe nursery. In view of the fact the children are French-Canadian and that their parents wish them to be brought up in a French-Canadian environment, I think a protest is justified."

(Father Pilon said Miss Ulrichson speaks little or no French and Miss Rousselle, while French-Canadian, "is much more at home in the English language."

Miss Rousselle was appointed on the advice of Dr. W. E. Blatz, Toronto psychologist, who is acting as director of the Quints' pre-school education.

CITY HALL TOTTERY?

WINDSOR, Ont., April 14 (CP)—Several civic officials today expressed alarm over the condition of the 67-year-old city hall building. Signs of disintegration are increasing, it was said.

Fire Chief Clarence DeFields said he would not climb the stairs from the main floor April 5 when city council was in session before a packed gallery, because "the joists were actually groaning."

$50,000 INCOME CLASS LISTS 300

OTTAWA, April 14. (CP).—Three hundred Canadians who had incomes exceeding $50,000 a year paid almost one-third the total income tax collected by the Dominion in March, 1937, was shown today in a chart distributed by the National Revenue Department.

The chart was based on income tax collections in March, 1937, and related principally to incomes received in the calendar year 1935. It showed total collection of $35,442 385.

The total collected, $11,636,031 came from 300 Canadians who had incomes exceeding $50,000 the average tax being $38,786.

On the other extreme of the chart, there were 98,243 Canadians with incomes under $2,000. This represented 45.34 per cent of the total taxpayers yet they contributed only 2.95 per cent of the total tax.

The chart showed the salary groups up to $10,000 a year uniformly paid two to three per cent of the total tax although the number of persons in the groups decreased sharply. For instance, there were 50,618 in the $2,000-$3,000 salary group who paid a total of $1,092,977. There were 4,480 in the $6,000-$7,000 group who paid $1,026,244 and 1,533 in the $9,000-$10,000 group who paid $823,621.

The next group, $10,000-$15,000 took a big jump. There were 3,520 in the group and they paid $3,194,978.

The chart showed there were 1,431 the $15,000-$20,000 group, 724 receiving between $20,000 and $25,000; 380, between $25,00 and $30,000; 261 between $35,000 and $40,000; 108 between $40,000 and $45,000; 77 between $45,000 and $50,000 and 300 over $50,000.

PLENTY OF HELP

WINDSOR, Ont., April 14 (CP) — Arrival of a large number of transients in this district during the past two weeks has increased the labor problem of spring farm work in Essex County, according to Superintendent A. J. Cooper of the Windsor Employment Bureau. Last week's wintry weather delayed spring activity 10 days, Cooper said, "but the supply of men on our lists wil lexceed the demand."

UNIQUE ROTARY CLUB

LEWISTON, N.Y., April 14. — (AP). — Formation of the only Rotary Club in the Western hemisphere to cross international boundaries was complete today, following the election of officers. The new club is for business men in Lewiston, N.Y., and Queenston, Ont., twin cities on opposite sides of the Canada-United States border. George C. Dworshak, Lewiston, was elected president.

Alberta's 'Black Gold' Derricks Open Vast New Frontier

800 Bingo Players Chased By Police

Winnipeg, April 14. (CP).

WINNIPEG police raided two establishments where bingo games were in progress and sent approximately 800 persons home.

Police said the two games were first to be operated since a clean-up campaign they conducted more than two months ago.

Police, who did not name officials operating the games, said they would be summoned to court today.

Lone Mountie Rules Mushroom Town's Where Pay Is High And Few Jobless

CALGARY, April 14 (CP)—A new frontier is opening in Alberta—different from pioneer days of the cattle men and the homesteader.

It is a frontier of oil derricks, dotted with a 15-mile front with "mushroom" communities and millions of dollars being invested in the search for "black gold."

Where but a few months ago cattle grazed, oil derricks, giant frames of steel and iron, shoot skyward while huge drills plunge into the earth, in many wells reaching a depth of more than a mile.

It is the southern frontier in Turner Valley, Canada's major oil development area extending far south of the old discovery well which brought its first petroleum boom in Calgary in 1914.

Hundreds of workers are in the field, earning high wages, from $5 to $12 and more a day, and unlike the pioneers of old who trekked across the plains in creaking ox-carts or slow early-day trains, they have most of the conveniences of modern life.

Frontier Day Scenes

Picturesque towns, reminiscent of mining communities with their false-front stores, have been established and more will follow this spring.

In the rolling foothills valley with a background of snow-capped Rockies, are the towns of Little New York and Little Chicago and Little Brooklyn or Tulsa—a name hasn't been decided on yet—is in the making but a short distance away.

Surrounded by wells which last year played a major part in Alberta's production of nearly 3,000,000 barrels of oil valued at around $5,000,000 the "mushroom" towns are thriving. Prosperity is there. Few are unemployed.

A little more than a year old, Little Chicago has a population of 2,000 and Little New York 1,000, is growing fast.

There is a difference from pioneer boom towns. There is no "Wild Bill's Hell Roar'n Saloon"—there are no taverns—but there are commodious boarding houses and restaurants. They boast such names as "Ma's Place" and "Wimpy's Place."

Laurel's 3 Wives, Agents And Taxes Doom $160,000 Salary For Deficit

Los Angeles, April 14. (AP).

STAN LAUREL, who cries crocodile tears in film comedies, sighed in earnest today over the cost of supporting three wives.

"I'm insolvent," he said. "All I've got out of my earnings which they can't touch is a $50,000 annuity. It pays me $217 per month. If this keeps up, Id be better off to quit working.

Laurel is opposing a court action by his first wife, Lois, to compel him to pay $1,000 a month to support their 10-year-old daughter. Mrs. Laurel said he hadn't paid anything for five years, but admitted the property settlement he made for her is worth $274,000.

Laurel pointed to his bank account—$2,500—and moaned:

"I'll make $160,000 this year. But with agents, three wives, taxes and everything I'll end up the year with a deficit."

Record and Forecast of Weather

LOCAL TEMPERATURES

Night Low.	Noon.	—Yesterday— Highest	Lowest
43	70	68	33
This date last year		53	41
Last Good Friday		.26	11

70° in The Shade at Noon

Low temperatures and 1¼ inches of snow featured Good Friday last year, when Eastertide began March 28—three weeks earlier than this year. A year ago to-day ice moved out of Chemong Lake.—A.O.P.

Sun—Rises at 5.39 a.m., Sets 6.59 p.m.

Weather Forecast.

Lower Lake Region — Mostly cloudy and mild to-night and Friday; probably showers; moderate to fresh winds, mostly south-west.

Georgian Bay — Moderate to fresh variable winds; mostly cloudy to-night and Friday; probably showers; not much change in temperature.

Northern Ontario — Mostly cloudy to-night and Friday; probably some showers; somewhat cooler on Friday.

Ottawa and Upper St. Lawrence Valleys — Mostly cloudy to-night and Friday; probably showers; not much change in temperature.

Lake Superior — Mostly cloudy and cool to-night and Friday; probably some showers; moderate to fresh winds, mostly east and north-east.

Kenora and Rainy River — Partly cloudy and cool to-night and Friday.

Manitoba — North-east and east winds; fair. Friday: Mostly fair and somewhat milder.

Saskatchewan and Alberta — Partly cloudy and comparatively mild to-day and Friday.

London, 8 a.m. — Temperature, 44; fair; north-east light winds.

Paris — Temperature, 46; rain; north moderate winds.

Goodwill And Active Support Promised By Manufacturers

Co-operate As Far As Practical With Officers Of Prince Of Wales Rangers

Substantial reinforcements in goodwill and active support of the Peterborough Prince of Wales Rangers was expressed at a meeting of local manufacturers Wednesday afternoon in the board room of the Chamber of Commerce. As a preliminary encouragement to the officers who have been devoting a great deal of time, effort and study to the developing of the regiment it was decided to co-operate as far as practical in assuring to men who join up with the unit that their positions will be retained for them during period of training in camp.

Gordon S. Matthews was chairman of the meeting, and among those present were E. H. Howson, Claude Rogers, C. A. Salmonsen, R. E. Cutting, W. R. Breyfogle, J. R. Marshall, H. L. Garner, Fred J. Overend, Robert Abbott, George Hewitt, D. G. H. Melton, J. H. Vernor, Alderman Dutton and Colonel John A. Dewart, and Major R. T. E. Hicks-Lyne. Other manufacturers who could not be present but who had declared themselves to be in favor of any undertaking that would promote the regiment were

GOODWILL
(Continued on Page 2, Column 5)

NEW 'MET' BALLET

NEW YORK, April 14 (AP)—The Metropolitan Opera Company announced last night it would present its own ballet next season to replace the American ballet ensemble, whose contract was terminated.

Prior to the announcement, Choreographer George Balanchine of the American ballet had said he was leaving because "the tradition of the ballet at the Metropolitan is bad ballet. That is why I can not stay."

Passenger tickets sold by British railways have increased 36,000,000 annually in two years.

Lift The Ban On Slapping, Boxing Ears Is Plea Of Male Teachers Body

London, Ont., April 14. (CP).

ELIMINATION OF the regulation which "strictly forbids all such methods as pulling or boxing the ears, slapping with the hand, striking with a book or pointer, shaking a pupil or hitting him suddenly and without warning" is being sought by the Public School Men Teachers' Federation. The request will go before the Board of Education.

The regulation is part of the revised rules and regulation now due at the printers. It is part of the action dealing with discipline. According to the rule which has been on the official list for some years "teachers are required to practice such discipline in the schools as would be exercised by a kind and judicious parent; and avoid corporal punishment in all shall avoid corporal punishment in all cases where good order can be wreserved by milder measures."

"Dictator" Daladier Issues Decree To Curb Strikes

Will Force 157,000 Metal Workers Back on Job If They Refuse Arbitration—Munitions Speeded

PARIS, April 14. (CP).—"The strong man of the French army," Premier Edouard Daladier, began today a 3½-month virtual dictatorship of France with swift measures to speed armament production by ending widespread strikes.

The dynamic premier warned his first use of the extraordinary powers given his national defence cabinet by parliament would be to control future strikes. He named a super-arbitrator with absolute power to halt those now tying up the armament industry.

Pierre Jacomet, Daladier's trusted lieutenant, was authorized to outline the terms under which the government would force back to the work approximately 157,000 metal workers if they refused to accept his arbitration.

The strength of the Daladier government led to the report the premier and his foreign minister, Georges Bonnet, would go to London late this month for a conference on diplomatic and military ties between the two countries.

The report also was current that France and Italy are to negotiate a commercial agreement, with France recognizing the Ethiopian conquest by accrediting an ambassador to the king of Italy as emperor. Pierre-Etienne Flandin, former premier and foreign minister who has urged that France follow Britain's lead in negotiating with Italy, is being prominently mentioned for the ambassador's post in Rome.

Munitions Start Again.

Jacomet, permanent under-secretary of the defence ministry, was called in after the failure to agree yesterday of workers' and employers' representatives in the privately-owned metallurgical plants. Similar arbitration sent tens of thousands back to their jobs yesterday in the nationalized munitions plants.

Daladier now plans a decree to force government supervision of strike cotes to halt what government investigators said was use of the strike as a political weapon.

Both Houses of Parliament, the Senate acting yesterday, voted Daladier's cabinet the decree powers almost unanimously before adjourning. Except for self-imposed promises not to establish exchange control, impose a special tax on capital or revalue gold stocks, the premier was given absolute power in economic and financial matters. Although parliament resumes for a short session May 31, Daladier is not required to give an account of his stewardship until July 31.

MEDICAL CARE IS WORRY TO SOCIETY

A steady financial drain caused by supervision and medical care of wards in free homes is worrying the finance committee of the Children's Aid Society, it was revealed at the monthly meeting on Tuesday. The finance committee is endeavoring to find some means of increasing the society's income or of lessening the bills with which they are faced.

The Superintendent, Miss Rachel Young, said there is no revenue allocated to the supervision and medical care of the wards in free homes, and she cited specific cases to show that in some homes the people could not finance the necessary medical treatment and dental care. Periodic visits made by a supervisor adds to the cost, she said.

If the children were housed in the shelter, or in a pay home, a charge could be levied on the municipality from which they came. Another source of possible revenue is compensation for court attendance by the superintendent.

Miss Young is to attend conferences in Toronto and Cobourg. The Jeanette Scott Chapter of the I.O.D.E. will no longer be able to supply shoes and footwear for the society's wards according to a letter from the regent. Reeve James Gifford presided in the absence of Rev. Dr. A. T. Barr. Miss Young reported that she had given 149 office interviews during March; made 150 visits; answered 160 telephone calls; and opened 222 letters.

MORE ABOUT—

GOODWILL

(Continued from Page 1)

Hugh Campbell, Chas. Shaw and John J. Turner.

Obstacle Explained

The attending officers explained that an obstacle to their selective recruiting policy was their inability to guarantee to the men who were employed in factories that there was no shadow of them losing their jobs during the period they spent in camp with the regiment. Simply a lack of general understanding that this was an obstacle in the path of the regiment's progress prevented a greater response from young men of the city of the calibre desired by the officers. If they were capable employees they were bound to be alert and efficient members of the Rangers, but in quite a number of instances they were deterred from enlisting or had actually withdrawn after joining up because of intimations in the past that in their absence at camp their places might be taken by other men who had no interest in the regiment.

Coincide With Camp

Many of the manufacturing companies were now giving their men holidays with pay, and it was regarded as practicable that the holiday period for men of the regiment could be adjusted to coincide with their time off in camp.

The prompt willingness of the manufacturers to assist the officers in their broad plans for making the Rangers one of the best militia units in the province was much appreciated by the officers, especially as it was an evidence of a new understanding of what Colonel Dewart and his associates are trying to accomplish and also of the value of the support of the manufacturers and of the general public.

CABINET APPROVES NEW ITALIAN PACT

LONDON, April 14—(AP).—The Cabinet, at its last session before Easter, to-day gave approval to the final draft of the Anglo-Italian pact of reconciliation which probably will be signed this week-end.

The Cabinet's action was taken two months after Premier Mussolini had hinted he would like to negotiate an understanding.

Also approved was the plan for Leslie Hore-Belisha, Secretary for War, to have a conversation with Mussolini April 23, the day after he arrives in Rome following an inspection visit to Malta.

Prime Minister Chamberlain planned Mr. Hore-Belisha's visit to Rome as a "personal touch" to the agreement with Italy. He will carry a message said to express the Prime Minister's personal satisfaction at the successful negotiation of the agreement.

Political commentators thought the talk between Mussolini and Hore-Belisha would be weighted with significance. The News Chronicle (Liberal) declared "it will be the War Minister's job to compete in blandishments with Hitler."

Chancellor Hitler of Germany is due to visit Mussolini in Rome in about three weeks.

TABBY REACHES 20

CLINTON, Ont., April 14.—(CP).—Folks up Clinton way are a-wonderin' if Tabby, the 20-year-old cat owned by Reeve Fred Livermore, is Ontario's oldest cat. Tabby has lost all her teeth, her claws are blunt, but she's the pride of the family.

Hog Quotations In Peterborough

THURSDAY, APRIL 14

Canada Packers quote:

Hogs. — Live (delivered), $9.65; dressed weight, $12.75.

No. 1 sows, 3c off bacon prices.

Cream—No. 1 (on truck), 37c; No. 1 (delivered), 38c.

Special, 2c per pound premium.

Butter—Prints, No. 1, 38c; No. 2, 37c. Solids, No. 1, 36½c; No. 2, 35½c.

Eggs. — Large 16c; mediums, 14c; pullets, 13c; B grade, 12c; C grade, 11c.

Dealers quote:—

Fall wheat, 85c; spring wheat, 80c; barley, 60 to 70c. buckwheat 85c; rye, 75c; oats, 40 to 50c.

Why thousands get

LOANS

of $50 to $500

AT CENTRAL FINANCE

No co-signers needed
No inquiries of others
Prompt service

Rates authorized by Special Act of Dominion Parliament

12 months to repay

CENTRAL FINANCE CORPORATION

Room 13, Kresge Building
355 George Street
Peterborough • Phone: 1703

Tune in CFRB—6:00 to 6:15 p. m.

Up time and again because of kidney and bladder weakness? Heed nature's warning! Your system may be clogged with poisonous wastes. Take Gin Pills to soothe and tone up the kidneys—enjoy unbroken rest — see how much better you feel.

"Prove their merit through their use!" 274

GIN PILLS FOR THE KIDNEYS

THINK NATIONALLY BENNETT ADVISES TORONTO YOUTHS

TORONTO, April 14.—(CP).— A logical, scientific development of Canadian national resources and industries is essential if Canada's increasing urban population is to find employment, Conservative Leader R. B. Bennett believes.

Addressing the young men's section of the Toronto Board of Trade last night Mr. Bennett said the most significant economic change in recent Canadian history was the drift of people from the country to the cities and towns.

This drift might mean wider markets for those engaged in the production of food but it was closely linked with the problem of unemployment. With nearl ya million people on relief the importation of millions of dollars worth of goods which could be made in Canada was not desirable.

"We must deliberately, logically and scientifically proceed with the development of our resources," he said, and we must see that our people have equality of opportunity with others of other standards and lower standards of living who would compete with them. We must use every legislative means in our power to this end."

Drop Sectionalism.

At the same time Mr. Bennett appealed to his hearers to think nationally. Ontario capital should not all be employed in Ontario. It should find its way into the development of resources in Western Canada. As plants and industries were established there he believed much of the present sectional feeling would pass away.

Ontario was not Canada and neither was any other section. Provincial boundaries were not the boundaries of nationhood. People had been talking of provincial rights as if there were nine sovereignties when there could be only one.

Although there had never been a greater lack of unity in Canada than at present Mr. Bennett believed Canadians could win through to national unity with the spirit which made possible what Canada did from 1914 to 1918.

ARMY LEADERS ARE COMING TO CITY

Commissioner George L. Carpenter the commander-in-chief of the Salvation Army in Canada, Newfoundland, Bermuda, and Alaska will, accompanied by Mrs. Carpenter, visit the local corps on Saturday and Sunday of this week.

The commissioner is a widely-travelled officer. He is a native of Australia and has done good service in all parts of the world, his last command being in South America.

Mrs. Carpenter is a woman well known to the literary world. She has been in Peterborough on two previous occasions.

The services will be commenced with a welcome meeting on Saturday night at 8 o'clock. On Sunday, Easter, there will be an early march and services at 11, 3 and 7 o'clock, all in charge of the commissioner and Mrs. Carpenter. Brigadier Riches, divisional commander, will assist.

NORWOOD MASONS HOLD AN 'AT HOME'

NORWOOD, April 14.—On Friday evening the members of the Norwood Masonic Lodge held an 'at home' to their friends in the Town Hall. Thirteen tables of cards were played, the prize winners were: Ladies first, Miss Flemming; ladies second, Miss Donna Gardner; gents' first, Mr. H. Godin; gents' second, Mr R. Jackson; lucky men's, Mr. J. Weir; lucky lady, Mrs L E Nelson; birthday prize, Mr Bailey

Crokinole was also played, the prize winners being: 1st, Mrs F. Stewart; 2nd, Mr. Archie Brooks.

Following the games lunch was served by members of the lodge.

Easter Comes To Peterborough With Real Burst Of Color

Sales Are Reported Better This Easter Season Than Last Year

Peterborough shoppers venturing into streets tonight and Saturday can expect to be surrounded by a friendly army of gaily-colored rabbits, chickens and candy eggs, for almost every merchant, from the baker to the candlestick-maker, is flooding his display windows with the traditional tokens of Easter to catch the fancy of holiday buyers.

Omens of a fashionable Easter parade this Sunday were found at clothes counters, where the latest suits and dresses were accompanied with signs which read: "It's Easter-time—dress up," or similar demands to get into the spirit of the occasion.

Most stores selling women's goods reported sales for Easter, 1938, as high, if not higher than last Easter, and by a comparison of these shops and those catering to men, it was revealed that while women started to do their holiday shopping several days ago, men are just starting now. One men's store said its business since the first of the year had been down slightly from the same period last year, but that its Easter sales this year were a little higher than last.

Florists, as well as tailors proclaimed Easter as their busiest time of year. One when asked what kind of flowers people were buying this Easter called off a steady stream of varieties which the reporter thought must have included just about every kind.

"Hydrangeas lilies and South African violets are selling well this year," said the florist, "but then, so are roses, tulips, daffodils, sweet peas, snapdragons, narcissus and all kinds of spring flowers." Another florist attracted customers with a large white rabbit and several smaller dark ones on display nibbling their afternoon meal, while a department store selling flowers told people to "Be Gay With Color This Easter—Banish Winter From Your Home With These Vivid Sprays."

MRS. McLAUGHLIN CHASES 11 COWS

CHICAGO, April 14 (AP).—Mrs. Irene Castle McLaughlin, former dancer, trailed along with the cows until they came home. Playing drover, she sloshed through mud behind 11 sullen cows at 2 a.m.

The events that Tuesday led her through the mud of a country lane began April 2, when she filed charges of cruelty to animals through neglect against August Hinterberg, 70, of Near Lake Forest.

Hinterberg made a deal with Angelo Menoni, of Highland Park, to sell, but Mrs. McLaughlin contended $250 wasn't enough for 11 cows, and Hinterberg, on her advice, declined to deliver the animals. Menoni got a replevin writ and trucked the cows to a farm. Mrs. McLaughlin's attorney got a similar writ in a higher court. A deputy seized the cows, but no truck to cart them away was available, so Mrs. McLaughlin, accompanied by the lawyer and the deputy, followed the cows home on foot.

By that time it was 2 a.m. The cows went to bed. Mrs. McLaughlin lingered to say she would fight the case with Menoni in circuit court at Waukegan, Ill., next Monday.

Mrs. McLaughlin is the wife of Major Fred McLaughlin, owner of Chicago Black Hawks in the National Hockey League. They won the Stanley Cup Tuesday night.

GASOLINE DICTATOR

FREDERICTON, April 14 (C.P.).—Under a proposed amendment to the Gasoline Sales Act, New Brunswick's Minister of Public Works may fix the maximum prices, wholesale or retail, at which any grade may be sold in the province. A Bill incorporating this change was introduced at an early hour this morning after a long night sitting of the Legislature.

Cheese Quotes Produce and Livestock

ONTARIO GRAIN

Approximate prices track shipping point.—Wheat, 88 to 90c; oats, 42 to 44c; barley, 56c to 58c; corn, 72 to 74c; rye, 60 to 62; buckwheat, 60 to 62c; malting barley, 62 to 64c; milling oats, 42c to 44c.

ONTARIO HOGS

TORONTO, April 14. — (CP). — Bacon hog prices were steady at reporting markets to-day.

Liveweights. — Brantford, $9.60; Hull, $9.75; London, $9.50; Chatham, $9.50; Stratford, $9.50; Peterborough, $9.65.

Dressed-weights. — Barrie, $13; Hull, $13.35; London, $12.70; Stratford, $12.70; Peterborough, $12.75; Chatham, $13; Kitchener, $12.70.

MONTREAL POULTRY

Poultry prices per pound to-day: Milkfed A 5 lbs. up, 29c; B, 5 lbs. up, 28c; Selects A, 28c; B, 26½ to 27c. Fowls, 5 lbs. up, 21½ to 22c. Turkeys 10 lbs up, A, 27½c; B, 25½c; C, 23c; 10 lbs. down, A, 26c; B, 24c.

Poultry prices nominal.

EAST BUFFALO LIVESTOCK

Hogs, 100; trucked ins, $8.65 to $8.75; packing sows, $7.40 to $7.65.

Cattle, 100; medium to good, $8.25; plai nto medium cows, $5.50 to $6.25; cutter grades, $4 to $5.25.

Calves, 150; good and choice, $11; plain to medium cows, $5.50 to $6.25.

Sheep, 100; good and choice, $11; plain and medium, $7 to $9.50.

Sheep, 100; good to choice lambs, $8.50 to $8.75; plain to medium shorn lambs, $6.25 to $7.

TORONTO CHEESE

TORONTO, April 14. — (CP). — Wholesale cheese prices were steady to-day with dealers buying large colored, paraffined and government grades at 16 cents.

Wholesalers offered cheese to retailers at the following unchanged prices: New—Large, 17¼c; twins, 17½c; triplets, 17¾c. Old—Large, 19¾c; twins, 20c; triplets, 20¼c Medium, 18¾c; twins, 19c; triplets, 19¼c.

TORONTO LIVESTOCK

TORONTO, April 14. — (CP). — Hog prices advanced 10 cents on the Toronto Livestock Market to-day. Calves and lambs were steady, while no sheep were offered. Cattle trade was dull. Cattle holdover from Wednesday was 200 head.

Receipts reported by the Dominion Livestock Branch were: Cattle, 50; calves, 100; hogs, 380; lambs, 30.

Only cattle sales were a few butcher cows at $3.50 to $4.60.

Common to medium veal calves brought $5 to $8, with a few choice vealers at $9 to $10.

Some common lambs traded at $7.50 cwt.

Representative Sales Yesterday

Heavy Steers.—2, 1115 lbs., $6.10; 18, 1130, $6; 2, 1075, $5.90; 6, 1180, $5.80; 1, 1260, $5.60.

Light Steers.—2, 1040 lbs., $6.40; 4, 960, $6.25; 7, 900, $6.15; 9, 970, $6; 2, 920, $5.75; 7, 1020, $5.70; 2, 945, $5.60; 5, 920, $5.50; 2, 9.5, $5.35; 2, 825, $5; 2, 775, $4.75.

Heifers.—3, 730 lbs., $6.10; 7, 820, $6; 2, 985, $5.90; 2, 770, $5.50; 7, 830, $5.

Cows.—1, 1070 lbs., $5; 3, 1080, $4.85; 3, 1300, $4.75; 6, 1110, $4.50; 3, 980, $4.25; 3, 1110, $4; 2, 1130, $3.50; 1, 1120, $3.25; 2, 790, $3; 10, 760, $2.75; 6, 800, $2.50; 2, 800, $2.25.

Bulls.—4, 1600 lbs., $4.25; 2, 1300, $4.10; 6, 1515, $4; 1, 1410, $3.75; 1, 860, $3.50.

Fed Calves.—4, 630 lbs., $7.25; 2, 625, $7; 6, 705, $6.50; 2, 590, $6.

Store Cattle.—9, 500 lbs., $5.10; 3, 490, $3.50.

Veal Calves.—5, 208 lbs., $10.50; 34, 181, $10; 50, 175, $9.50; 6, 173, $8.50; 14, 169, $9; 12, 183, $8; 80, 147, $7.50; 3, 170, $7; 3, 127, $6; 26, 110, $5.75; 47 110, $5.50; 5, 158, $5.

Sheep.—9, 150 lbs., $5; 1, 180, $4; 2, 115, $2.50.

Lambs.—192, 92 lbs., $9.50; 5, 76, $9; 2, 100, $8; 3, 120, $6.50.

Spring Lambs—1, $10; 2, $9.50; 3, $9; 3, $7.75; 2, $6.

MINISTERS TAKE CHARGE PROGRAM KIWANIS LUNCHEON

The Peterborough Ministerial Association took complete charge at the weekly luncheon of the Kiwanis Club at noon to-day (Thursday) in celebration of the Easter season.

Rev. Canon J. D. Paterson of All Saints' Anglican Church, occupied the chair in absence of Adjutant Neil Warrander of the Salvation Army, president of the Ministerial Association. The sudden death of his father in Toronto prevented Adjt. Warrander from attending the meeting, it was announced. Both the Club and the Association passed resolutions to forward expressions of condolence to the retiring president.

"This is a unique meeting and one that I hope will be continued from year to year," declared Canon Paterson. He paid tribute to the cooperation that exists between Kiwanis and the ministry, and to the fellowship between the various denominations of the Protestant clergy. "I believe the people of the city appreciate seeing that cooperation,

Rev. Parr Speaks.

The new president of the Peterborough Ministerial Association, Rev. M. C. Parr, of George Street United church, was introduced to the club as guest speaker, his first public appearance in his new post.

Idealism and service were cited by Mr. Parr as the most important functions of Christian mankind. "We need a perfect loyalty to a perfect ideal in the world to-day," he said.

"If we look at some of the individuals who shamble along our streets to-day, we have only to look into the faces of some of them to find the answer. True, some of them have been unfortunate, but most have not had the hilltop view." The successful man has had a high view and he has gained his position only after long years of firm determination and steady hard work, he said. No man can succeed without a vision beyond his own powers, he claimed.

"Let self respect rule and be the table supported by the strong legs of honesty, justice, self-control, fortitude, and Christ the Lord," he said.

Self Control Needed.

"Never in the history of the world have we been called upon to exert so much self control in life as we are to-day," the speaker said. The world is in need of social justice to-day," he said.

One is glad to know when speaking to a men's service club that the members who comprise that club are interested in uplifting the moral standards of the community, the speaker declared.

He deplored incluences of men of "stagnant lives who pollute the moral outlook of fellow citizens."

Idealism has come because more than 1900 years ago a Man came and served, but in this day and age we are too indifferent to Christian service, he said.

"We have a wrong idea of the best and most important things in life. The best things in life are not lands and bonds and political security, but spiritual service. The indifference shown to Christian service is unworthy of every one of us. This season challenges us to take Him as our ideal in service. He is the master workman whom we look to for our example of spiritual service.

"In business there never has been a time in the history of the world in which the need for some idealism is needed. The principles of business to-day are graded in the great principles of Jesus Christ."

Rev. V. E. R. Zufelt of Knox United church and Rev. J. H. Sutcliffe of Murray Street Baptist church, sang a duet and Rev. J. H. Sutcliffe a solo during the musical portion of the meeting. Rev. R. T. F. Brain of St. John's Anglican church, moved a vote of thanks to the Kiwanis club. Other guests were Rev. Boyter of Park St. Baptist church, Rev. Fred Craik of St. James' United church, Rev. George Easton of Trinity United church.

Kiwanian Saunders moved a vote of thanks to Rev. Mr. Parr and the Ministerial Association. "I have been a member of the Kowanis club for 12 years and this is the first time we have had anything like this. I hope it will not be the last," he said.

MARKET QUOTATIONS

Quotations Complete To Closing Time

Toronto Stocks

Leeming and Leeming

	High	Low	Close
Abitibi	175	155	175
Abitibi Pfd	13½	13¼	13½
Beauharnois	3¼	3⅛	3⅛
Bell Tel	154	153½	154
Brazilian	10	9⅞	10
Brews & Dist	6¼-6½		—
Brew Corp	135	130	135
Brew Corp Pfd	16-17½		—
Bakeries	13-13⅞		—
B A Oil	19⅝	19½	19½
B C Pow A	28-31		—
Build Prod	40-43¼		—
Burt F N	19-20		—
Can Bud	7⅛	7	7
Can Bread	3½	—	—
Can Cement	9-9½		—
Can Car & F	11	9⅞	11
Can Dredge	22-25½		—
Can Malting	30	—	—
Can Pacific	6¼	6⅛	6¼
Can Alc A	3¼-3⅜		—
Can Alc B	3-6		—
Can Oil	10-13		—
Cockshutt	9	8⅞	9
Con Smelt	56½	54	56½
Can Canners	4½-5¼		—
Dom Bridge	25-26¼		—
Dis Seagrams	14	13⅞	14
Dom Stores	5½-7½		—
Ford A	16⅞	16¾	16¾
Fanny Farmer	18½	18	18
Cons Gas	184	183	184
Gyp L & A	5⅝	5¼	5¼
Gen. Electric	180 asked		
Gen. Steel W.	6-6¾		—
Ham. Bridge	5¼-6¾		—
Honey Dew	45	40	40
Imp. Tobacco	13¾	13¾	13¾
Imp. Oil	17¾	17½	17¾
Int. Pete	26	25	25¼
Int. Util. A	5½-7½		—
Int. Util. B	50-75		—
Laura Sec.	61-65		—
Loblaws A	21	20¾	21
McC. Front	12¼	12	12½
Mont. L H & P	29	28½	29
Massey Harris	6¼	6	6¼
Massey Harris Prfd.	38	37	38
Nickel	47½	46	47½
Page Hersey	80½-84		—
Press. Metals	11½-14½		—
Rogers Maj.	3½	3⅜	3½
Stan. Paving	2½	—	—
Shawinigan	19	18½	18½
Steel of Can.	64	63	64
C. Vinegars	15-16½		—
C. Wineries	2¼-3		—
Westons	10	9¾	9¾
Walkerville Brew.	1¼-1½		—
Walkers	37⅝	37¼	37⅝
Walkers Prfd.	18¾	18¾	18¾

Toronto Mining

Biggar and Crawford

	High	Low	Close
Acme Oil	9-10		—
Ajax Oil	27½-32		—
Arntfield	16-18	—	—
Bankfield	90	89	90
Base Metals	33-5	—	—
Beattie	115	—	—
Big Missouri	40-44		—
Bobjo	8	7½	8
Braiorne	860	—	—
Bidgood	32	31½	32
Buffalo Ank	14½	14	14½
Bunker Hill	17	—	—
Can Malart	93	—	—
Castle Treth	59-63		—
Cent Patricia	264	260	260
Chromium	56	—	—
Chibougamau	26	25	25
Dome Mines	53	52½	53⅛
East Malartic	160	155	159
Eldorado	244	241	244
Falconbridge	575-590		—
God's Lake	42	—	—
Goldale	20	—	—
Francouer	35	—	—
Federal	8	—	—
Harker	10¼	—	—
Jacola	24	23½	24
Gunnar	76	—	—
Hard Rock	208	204	206
Hollinger	13¼	13	13
Howey	24	—	—
Hudson Bay	25¾	—	—
Kirk Hudson	95	—	—
Kirk Lake	107	106	106
Kerr	182	178	181
Lakeshore	51¼	50½	50⅝
Lapa	47	46	47
Lebel Oro	8	7½	8
Leitch	84	83	83
Little Long L	410	400	410
Macassa	415	405	415
McIntyre	40½	38¾	40
McKenzie R L	95¼	—	—
Macleod	360	345	345
McVittie	20	15	18½
McWaters	63½	62	63½
Mining Corp	190	184	190
Moneta	197	192	194
North Canada	27-30		—
Noranda	55¼	54½	55¼
O'Brien	380	345	360
Omega	39	38	39
Pamour	370	360	360
Paymaster	48½	45	48½
Pend-Orielle	174	163	171
Perron	147	141	146
Pickle Crow	420	415	420
Pioneer B.C.	3-310		—
Premier	200	—	—
Powell	175	170	172
Preston	91	88	88
Read Authier	300	—	—
Red Lake G S	19½	19	19
Reno	52	—	—
Shawkey	20½	20	20½
St Anthony	12	—	—
San Antonio	125	—	—
Sherritt-Gordon	114	109	113
Siscoe	235	230	233
Stadacona	63	—	—
Sudbury Basin	260	250	255
Sullivan Cons	109	106	107
Siyvanite	295-300		—
Sladen	119	117	117
Tech-Hughes	475	470	475
Ventures	500	496	496
Waite-Amulet	145	137	145
Uchi	150	149	150
Wright-Hargreaves	730	705	730
Jellicoe	60	56	58½

New York Stocks

Biggar and Crawford

Atchison	25⅝	24	25⅝
Amer. Can.	86	—	—
American Smelting	38	36	38
Amer. Tel. & Tel.	127½	127¼	127½
Am. Rolling Mills	17½	—	—
Anaconda Copper	28¼	26⅞	28¼
Balt. & Ohio	5⅞	5⅝	5⅝
Bendix Avn.	11⅜	11¼	11⅜
Bethlehem Steel	49½	47¼	49½
Briggs	19	17⅞	19
Canadian Pacific	6¼	6	6
Columbus Gas	5½	—	—
Chrysler	46¼	43½	45⅝
Cons. Gas	19⅝	19½	19⅝
Dupont	105	102¾	105
El. Bond & Share	6¼	—	—
Gen. Electric	34⅞	33¼	34⅞
Gen. Motors	33⅝	32⅛	33⅛
Goodyear	19½	18⅜	19½
Int. Harvester	63½	61⅞	63½
Inter. Nickel	47½	45⅝	47½
Johns-Manville	68⅝	—	—
Mont. Ward	32¼	31¼	32¼
Nash Motors	8⅝	8¼	8¼
N. Y. Central	12	11½	12
North American	17⅜	17	17
Pack. Motors	4⅛	—	—
Penn. Ry.	16⅜	16½	16⅜
Radio Corp.	6	—	—
Standard Brands	7½	—	—
Std. Oil of N.J.	47⅝	46½	46½
Studebaker	4⅞	4⅜	4⅞
South. Pacific	11½	10½	11
Union Pacific	62⅜	60¼	60¼
United Corp.	2½	—	—
U. S. Steel	47½	44¼	47
Westinghouse	77	74½	77
Yellow Cab	12½	12	12½

Grain Quotations

Leeming and Leeming

CHICAGO WHEAT

	July	Sept.	May
High	82⅜	83	84⅞
Low	80	80⅝	82⅞
Close	82¼	82⅞	84⅝

WINNIPEG WHEAT

	July	Sept.	May
High	116¼	91¼	127
Low	113⅞	89⅜	125¼
Close	115⅝	90⅜	126½

CROLL IN FAVOR

WINDSOR, Ont., April 14 (CP)—Windsor Board of Education's resolution asking the Ontario government to assume 50 per cent of the costs of education is supported by David A. Croll, member of the Ontario legislature for Windsor-Walkerville, according to a letter read to the board last night.

Croll noted that when a resolution was recently submitted to the legislature asking that 50 per cent of secondary schools cost be borne by the province, he offered to support it if it were amended to include primary schools.

Typewriter Theft Admitted In Court

Three youths, who were charged with breaking into St. Peter's School and committing theft and who pleaded not guilty, changed their plea to guilty when brought before Magistrate Langley this morning.

Crown Attorney McElderry said that an old typewriter, a useless sort of thing, had been stolen. "It was a foolish theft," he remarked.

"It was done in a spirit of adventure," suggested W. B. Gordon, who appeared for one of the accused, and asked for suspended sentence. Magistrate Langley decided to reserve sentence in all four cases until Wednesday next.

A charge against Richard O'Rourke of breaking into St. Peter's School was dismissed when the Crown declared it would not submit any evidence.

OUR BOARDING HOUSE —with Major Hoople

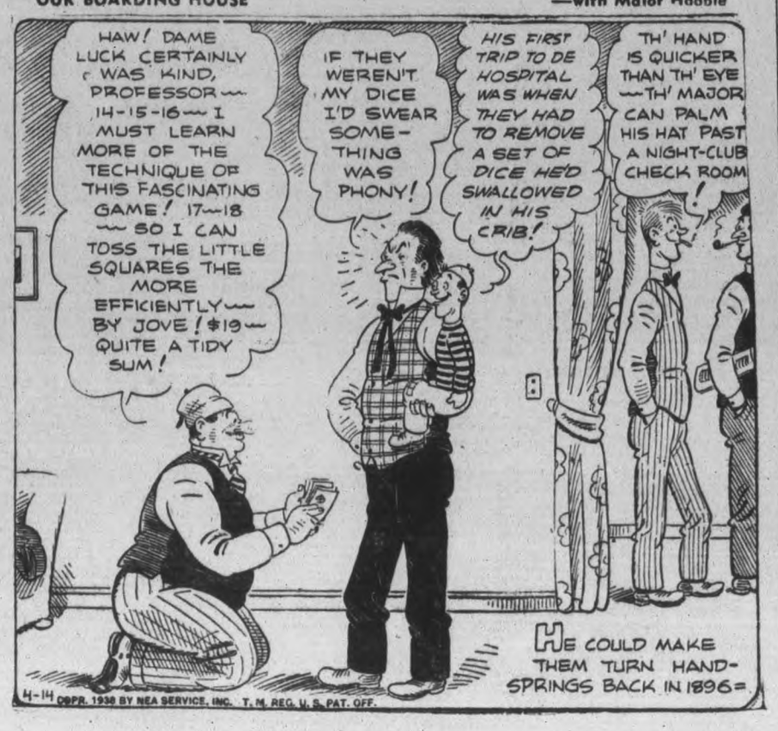

THE ROYAL BANK OF CANADA

OVER 600 BRANCHES IN ALL PARTS OF CANADA

Slump Starts U.S. Dumping Her Goods Into Canada

Senator Claims American Textile Flow Causing Eastern Firms To Lay Off Men

EDMONTON, April 14.—(CP). — Business recession in the United States has led to "dumping" of merchandise in Canada said Senator W. A. Griesbach who returned to his home here yesterday from Ottawa.

The United States recession, said Senator Griesbach in an interview, "manifests itself in Canada by the dumping of United States goods in this country."

"American textiles," he said, 'are coming in in large quantities and eastern textile concerns are laying of men and running part time. This decrease in manufacture in Canada is not so marked in woollens as it is in other fabrics.

'It is reported that eastern wholesalers in the boot trade are being offered U. S. boots at 89 cents a pair when the Canadian manufactured price for the similar boot is somewhat over $3."

The one remedy, said Senator Griesbach, was imposition of stiff duties to prevent the dumping of goods at prices below the home price.

MILLBROOK

INSTITUTE MEETS AT NEEDHAM HOME

(Examiner Correspondence.)

MILLBROOK, April 14.—Miss M. E. Needham entertained the Women's Institute for its April meeting this week, fifteen members and one visitor being in attendance.

The chair was taken by the vice-president, Mrs. E. C. Richards, in the absence of the president, Mrs. R. J. McKnight. Correspondence, read by the secretary, Mrs. J. W. Hilton, included a receipt for the $2 sent to the Chinese Relief fund; the Government grant of $3.00; and information regarding the Girls' Convention to be held at the O. A. C., Guelph, on May 10, 11, 12 and 13. It was decided to vote six dollars toward the board for the two girls, Kathleen Smith, and Marian Belch, who will represent the local Girls' Klim Club. The leader, Mrs. W. H. Armstrong, reported that the club will give a tea to raise the money needed for travelling expenses.

Postpone Library Project

It was decided to put off having the W. I. Travelling Library until fall, and definite decision regarding the short course being offered by the Department was postponed until next month, when the meeting will be at Mrs. H. J. Armstrong's home, and the election of officers will take place.

Mrs. H. J. Armstrong brought up the matter of the project, "Refinishing Furniture," for which she is the local leader, pointing out that it takes eight days for the course, and any members who wish to take up this work when the leader has had the training, will be obliged to give that amount of time to it.

Miss Needham gave an interesting paper on the revision of fall fair prize lists, and a brief report of the convention she attended in the fall at Toronto in connection with the Institute's share in making fall fairs a success, and after the usual votes of thanks, the meeting was dismissed.

Grain Out In Alberta Is Up Already

Coutts, Alta., April 14. (CP). FIRST appearance of new spring wheat above the ground was reported today by Lawrence Heireth, farmer living fourteen miles north of this town which is located on the international border. Heireth seeded his field before the March storms.

"It's coming along in great shape," he said.

SMITH COUNCIL ACCEPTS TENDERS ROAD OPERATORS

The Municipal Council of the Township of Smith met in the County Council Chamber on Saturday. All the members were present, with Reeve Mann presiding.

The communications were then read and filed. Tax Collector J. A. Middleton was present and reported as follows:

Total original roll for 1937, $41,-861.34; total collected to date, $36,-590.93; total balance due, $5,270.41; total collected since last meeting, $384.38.

Moved and seconded and carried, that the time for the collector to return his roll be extended until Monday, May 2, which will be the date of the next Council meeting, to be held at 10 a.m.

Moved, seconded and carried, that the Reeve be given authority to sign a certificate of municipal approval to authorize the issuing of Provincial public hall license to John Douglas, covering Chemong Park Pavilion.

Moved by M. Clark, seconded by G. McIlmoyle, that the clerk advertise three times in the Peterborough Examiner for tenders for the collection of garbage in Chemong Park and adjacent areas for the season of 1938, being from June 15 to September 15, 1938, the notices to appear on April 14, April 21 and April 26, said tenders to be in the clerk's hands by 8 p.m. on April 29, 1938. All conditions may be seen at the clerk's office.

A bylaw to enlarge the garbage collection area to include the northerly half of Lot No. 10 and all Lot No. 12, east of Simcoe Street, on registered plan No. 4 for said township was given its first, second and third reading and was passed.

A deputation from the new School Section No. 13 waited on the council and presented a petition asking that there be building restrictions up to a fair value placed in all the newly formed school district, to prevent the erection of shacks which lower the value of adjacent property.

Moved, seconded and carried, that the council accept R. McConkey's tender for running the grader and M. Millar's tender for the crusher for 1938.

This Is No Fish Story – Or Is It?

Peter Pike. TOP, or Ésox Lucius to the more scientific-minded, has that bump under his mid section because he ate a lady pike at the department of commerce's acquarium in Washington. The pike Peter swallowed was larger than the one shown swimming below him. Aquarium Director Fred G. Orsinger, is wondering today just how long it will be before Peter actually bursts. P.S—The victim was Peter's wife.

MOBILE EASTER GIVES MODERNS AN OLD DEBATE

Right you are, Easter on April 17 is late this year but it might be eight days later and on various occasions in the present generation has gone the limit in lingering in the lap of Spring. This movable feast has a wide spread for its wanderings—anytime from March 22 to April 25.

Nowadays, the annual festival observed throughout Christendom to commemorate the resurrection of Jesus Christ is marked on the Gregorian calendar for the first Sunday after the full moon following the vernal equinox—when the sun crosses the equator on its way north in the Spring.

Unlike some Christian festivals there is no taint of paganism in Easter's origin but the controversy over the date of celebration is as old as Christianity itself. For many centuries the so-called eastern churches argued with the western on this question. The council of Nicaea in A. D. 325 tried to settle it but the vagaries of the sun and moon thwarted the well-intentioned efforts of the ecclesiastics by appearing at varied times in different longitudes.

Corrections to the Gregorian calendar in 1582 smoothed matters to some extent but it was not until 1752 that Great Britain and Ireland and British possessions got into step with other nations for Easter. Some of the eastern churches still ignore the Gregorian calendar in this respect and their Easter may fall either before or after the date kept by the majority of Christian countries.

In Calendar Reform

There is a modern trend to the controversy over the date of Easter in the effect of its mobility on the case for calendar reform. Sponsors of the proposed "world calendar"—all years alike and all quarters equal—point to the movability of Easter as one of the grave defects of the present set-up of dates.

"As a result school and college heads have sizeable—and recurrent vacation problems," writes Jane Corby in the Journal of Calendar Reform. "Women are equally affected with men, on all these counts, of course, but they also have a more personal interest in the vagaries of the calendar . . . Grave losses are laid to the calendar, just on Easter's account. If it's too early people go on wearing their winter clothes and buy no spring togs; if it's very late, everybody thinks it's too late to bother about spring clothes anyway."

Promoters of the new calendar would spot Easter on some Sunday in March or April—stabilize it through a conference of Christian denominations.

While the origin and object of Easter is strictly Christian the name itself, also the German designation "Ostern" like the days of the week, is thought to be derived from the feast of the Teutonic goddess "Eostre" or "Ostera" worshipped by Saxons of past centuries as the divinity of springs. Names of the days of the week were taken from the same Teutonic mythology.

OMEMEE

Mrs. Robert Wilson is visiting her daughter Mrs. Childs, at Uphill.

Miss E. Robison is visiting friends in Toronto.

At the close of the morning service at Trinity United church Sunday, a Communion service was held and several members were received into church membership.

The Men's Brotherhood of Mark Street United Church Peterborough took charge of the evening service which included three solos, duet also a very inspiring address by the leader.

A special service will be held in Trinity United church, Good Friday morning at 11o'clock.

A number of the Young People's Union of Trinity United church attented the special Lenton Service Monday night, held in Cambridge St., Lindsay, the guest speaker was Rev. Craig of St. James' United church, Ottawa.

Mrs. P. Parsons entertained fourteen small ladies in honor of her granddaughter's, June Collins', second birthday, Monday afternoon. After an afternoon of jolly games, all sat down to a prettily decorated table centered with the birthday cake. A dainty supper was served by Mrs. Parsons assisted by June's mother, Mrs. E. Collins.

Home Improvement Loans Have Proved Satisfactory

Peterborough Banks Well Satisfied With Results Of 1937 Loans

Loans issued last year under the Home Improvement Plan of the Federal Government have been more than satisfactory to the banks, according to information received today by the Examiner. Payments have been made promptly by the borrowers who obtained the money for various improvements to their houses, and the business has been entirely acceptable to the bankers.

The manager of one bank said that business has been continuing this year although on a smaller scale than in 1937 when an intensive educational campaign was carried on in the press to acquaint people of the advantages of the plan and the steps by which loans could be arranged at the banks.

"I think we made as many loans as any other bank," said a manager, "and our experience has been entirely pleasant. We have one man who occasionally gets behind in his payments for a week or so, but he always comes through. We have had no default whatever, and I have every reason to believe that the people who obtained the loans are well satisfied with the accommodation they received. Possibly people do not realize that the Home Improvement Plan is still available to them. We have had quite a number of inquiries and we have made some loans already this year, but the total amount is considerably less than last spring."

FIRE OUSTS FIVE

OTTAWA, April 14—(CP).—Fifty-five persons, some of them only partly clad, left their homes early today when fire of undetermined origin broke out in an eight-tenement row on Lorne Avenue in the west end of the city. All were able to return to their homes within an hour, however, as the fire, starting in the summer kitchen of one of the houses, was extinguished before serious damage resulted.

JUDGE REACHES 70

OTTAWA, April 14—(CP).—Mr. Justice O. S. Crocket of the Supreme Court of Canada celebrated his 70th birthday to-day. Born in Chatham, N.B., he was called to the Bar in 1892, was a member of Parliament for York, N.B., from 1904 to 1913, and was elevated to the Supreme Court of New Brunswick in 1913. He was appointed to the Supreme Court of Canada in 1932.

P.E.I. MAY TEST LIQUOR CONTROL

CHARLOTTETOWN, April 14. —(CP).—If a system of government control of liquor sales would aid Prince Edward Island in overcoming its financial troubles, Hon. John A. Campbell, minister without portfolio, "would be willing to try it," he said in the Legislature last night.

(Prince Edward Island is the only Canadian province in which prohibition still is in effect).

"Never thought I would come down to it, but if a system of government control would benefit, I would be willing to try it," he said.

"That is a poor way to get rich," interposed Angus McPhee (Second District of King's.)

"We don't want to get rich, my friend, but we want a fair share of what is coming," replied Mr. Campbell.

FINED FOR MARIJUANA

TORONTO, April 14. — (CP). — Samuel Morrison, 19, colored, was sentenced to six months in jail and fined $200 after he pleaded guilty in police court today to a charge of having marijuana. Failure to pay the fine entails another six-month term.

8-MILE ADVANCE WILL LET REBELS RAKE COAST ROAD

HENDAYE, France, April 14. —(AP).—The extreme flanks of General Franco's Catalonian front advanced slowly today despite reinforcement of the Government's aviation arm. After a month of almost continuous fighting the extended insurgent pressing movement seemed about to cut Catalonia's lines of communication, north and south.

At the southern end of the 160-mile battlefront insurgents claimed capture of the key city of San Mateo. Troops commanded by Generals Garcia Valino and Miguel Aranda established themselves on a front more than 18 miles broad along the last of the rocky ridges separating them from the Mediterranean. Almost foot by foot they forced stubborn Government defenders from their trenches and machine gun nests.

Although they were 12 miles from the sea, an advance of seven or eight more miles would attain their practical objective, as their guns then would sweep the coastal highway, last link between Barcelona and Valencia.

Hill Post Falls.

Previously insurgents reported capturing Chert, three miles northeast of San Mateo, and Cherta, about the same distance northwest of Tortosa, where Government militia was entrenched solidly in hills defending the narrow defile through which the Ebro River flows.

On the far northern wing, insurgents said they were within 12 miles of the French frontier after a whirlwind advance up the Esera River Valley. The flying column was at Bisaurri. Farther to the east other units were aiming at Seo de Urgel and the border of the tiny principality of Andorra.

The small principality snuggled in the Pyrenees between France and Spain was placed under martial law by French troops called in by Andorran authorities to protect the frontier from any violation by insurgent troops and to care for the influx of Spanish refugees.

WIDELY TRAVELLED

LONDON, Ont., April 14—(CP).—Mrs. Christina Wardroper, London widow, came to Judge A. A. Ingram's non-jury county court today, in an attempt to get $1,100 from the Canadian Pacific Railway because her thumb was jammed in a washroom door on a Trans-Continental flier 18 months ago.

Witnesses for the defence have been brought half-way across the continent. The railway has employees in London from Calgary and Edmonton.

Pet Cat Goes Wild Bites Baby

St. Methode, Que., April 14. (CP). A CAT that went wild here had to be killed before it released the finger of a 17-months-old baby.

The child, son of Osias Villeneuve of this Frontenac County village, was playing on the floor, when the family cat leaped at the baby and began chewing one finger.

The child's screams attracted Mrs. Villeneuve, who tried vainly to pry open the cat's mouth with a table knife. When this failed, she struck the cat on the head and killed it.

MR. JUSTICE KRUSCHEN IN THE HYGIENE COURT OF JUSTICE

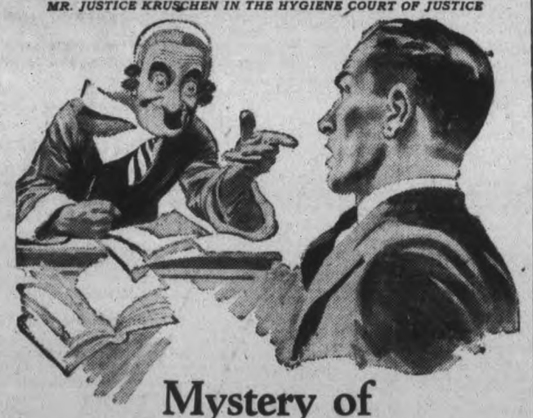

Mystery of Bank Clerk's Failure

JUDGE: Were you a failure at school?

PRISONER: No, my lord. I was a good student and captain of the football team.

JUDGE: Ah! I think I can solve this mystery. Tell me, prisoner — how many games of football do you get every week now?

PRISONER: Why, I can only play once a week—on Saturdays—at the most.

JUDGE: Thank you. That will do. This case is as clear as daylight.

PRISONER: (excitedly): Oh, sir, I'm sure I'd be fit if I *could* exercise more often. I'm not getting half enough fresh air or exercise nowadays.

JUDGE: Fresh air? What's the good of talking about fresh air when you work in the city? What you want, young man, is something to make up for this inevitable lack of exercise. Something to keep your system from becoming sluggish. Something to keep you clean and fresh and regular internally, just as you were at school when you were playing games every day. And that something is Kruschen Salts.

PRISONER: I sometimes take Epsom Salts, my lord. Wouldn't that have the same effect?

JUDGE: Epsom alone is not good enough. Nature designed your system to need several different salts and in Kruschen all those salts are found. Each little daily dose of Kruschen contains exactly one day's supply, exactly the right amount to keep all your organs—liver, kidneys, stomach and everything—tuned up to perfect fitness. Kruschen is more than ever necessary at this time of the year, because it is a valuable tonic.

PRISONER: Thank you for explaining that so clearly, my lord. I am really glad to know how to keep fit.

JUDGE: That's right! Now go back to your work, and we'll soon see you the smartest, keenest man in your office. But remember that regularity is the thing. It's the little daily dose that does it.

KRUSCHEN SALTS

relieve constipation and rheumatism

Kruschen is a combination of several mineral salts which your body must get, in some way, to keep the blood pure, the inside clean, and the system generally toned up, but which you can't get in Nature's own way without abundant exercise and fresh air. You should have those salts *every day*; hence the importance of the "little daily dose". Every drug counter sells Kruschen in 25c, 45c and 75c bottles. *It's the little daily dose that does it.*

TASTELESS IN COFFEE OR TEA

NO MORE WASHDAY SLAVERY

With this Amazing 15-Minute Soaking Soap

Gets White Clothes 4 to 5 Shades Whiter Without Scrubbing or Boiling—Yet SAFE for Washable Colors, Hands

NOW make "blue Mondays" a thing of the past. Put an end to tedious rubbing and scrubbing—and the nagging washday backaches they so frequently bring.

For here is a new "no-scrub" soap that actually soaks out dirt in 15 minutes. A *faster* soap that brings white clothes 4 to 5 shades whiter—in 25% to 40% less time.

This new creation is called OXYDOL—and does these four amazing things:—

(1) Soaks out dirt in 15 minutes. No scrubbing, no boiling. Even "grimy" collar bands come clean with a quick rub. (2) Gets white clothes 4 to 5 shades whiter, proved by scientific Tintometer tests. (3) Cuts washing time 25% to 40%, in tub or machine. Yet so *safe* that every washable color comes out sparkling, brilliant, *fresh!*

Oxydol is economical, too. Tests show that a single cup of it makes as much brisk, lively suds as *three cupfuls* of other soaps tested. So it's a money-saver, too.

In your own interest, try OXYDOL without delay. See for yourself how much time and labor it saves. At all dealers. For utmost economy and convenience, ask for the "Giant Size." Procter & Gamble.

MADE IN CANADA

The Examiner

The Peterborough Examiner, published each evening by Peterborough Examiner, Limited. Office: Hunter and Water Streets, Peterborough, Ont.

Subscription Rates: 15c per week in City of Peterborough delivered by carrier; $6.00 per year by mail to outside points.

Members: Canadian Press; Audit Bureau of Circulation; Canadian Daily Newspaper Association; Empire Press Union; Ontario Provincial Dailies Association

H. L. GARNER, Managing Director.
A. B. KENNEDY, Managing Editor.

TELEPHONE 1600.
Private Branch Exchange to All Departments.

THURSDAY, APRIL 14, 1938

The Man—Not The System

Controller Hamilton of Toronto has a new idea about the right way to govern the city of Toronto. At present the city has a mayor, four controllers and eighteen aldermen elected by the ward system. The suggestion is that eight controllers be elected and the one receiving the highest vote shall become the mayor.

Controller Hamilton does not like the ward system. He says a good many expenditures have their origin when members on committees back a project which means something to "their ward" and not much to the rest of the city. Another complaint is that influence is often traded; that is, aldermen from Ward 1 will support a project in Ward 2 if the aldermen from Ward 2 agree to support something which is wanted in Ward 1. So the controller looks for better days when there are fewer aldermen and they are all elected by general vote.

Toronto could get along with fewer aldermen, but whether doing away with the ward system will bring in a better system of civic management is doubtful. For a number of years cities have been changing from this way to that way and then back again. Our belief is that the honesty and mental capacity of the men elected is of more importance than the method by which they are chosen. Toronto can experiment but it will find the same thing.

Can We Play Hockey?

The world professional hockey championship, and with it the Stanley Cup, has gone to Chicago. The Maple Leaf team from Toronto was looked upon as good enough to defeat the Chicago Hawks, but they did not do it and are offering no excuses.

Perhaps we have made a mistake in taking it for granted that Canadians had a monopoly on producing hockey players. For a long time the professional teams in United States have drawn on this country for their players. The teams have looked like a collection of Canadians wearing U.S. uniforms.

But this Chicago team has been aiming to be an all-American affair and it has come close enough to succeeding. Eight of the Chicago Hawks were U.S. born although several of them learned their hockey in this country. It is also a fact that an American coach had charge of the play and strategy which brought the Hawks to the top.

It is very likely we will continue to produce more and better hockey players in Canada than they will in United States. Hockey is more our game than it is theirs; we would have more "hockey towns" than United States. But that win of the Hawks may serve from making us too certain that we have a monopoly on producing hockey players. One can argue about the matter until dusk, but the blunt fact is that the Stanley Cup has crossed the border.

Rank Of The Tenant

The North Bay Nugget says $600,000 is required yearly to run North Bay, and claims that but 25 per cent. of the population is contributing to this amount. From the Nugget we quote:

"With 25 per cent. of the citizens, property owners, meeting the annual municipal government bill, it figures at $150 per capita. . ."

There is nothing in the Nugget's figures to show what percentage of the people in North Bay are owners of their homes, but there must be people who rent houses in which to live or carry on business. These people are contributing to the expenses of operating the city just as surely as the property owner. A man in Peterborough was discussing this question only a few days ago. This he said:

> I am a tenant, but I cannot see where there is any difference between that and being a landlord. The man in whose house I live is not in this city at all; he does not do his shopping here, and he never spends a cent in this city. I pay the rent for the house and out of that he pays the taxes and has a little something left over. It is actually my money which is going to the city treasury, so I am helping to keep things going here just as surely as though I were the owner of the house in which I am living."

What this tenant claims is both correct and incorrect. As long as he is paying sufficient rent to carry the place and leave a return to the owner he is correct. But if that house stands empty for a few months, or if repairs are excessive and what he pays in rent is not enough to meet the demands on the property then the landlord is the individual who must step in and make good the deficit. The party in whose name the house is registered is the one to whom the city looks for its taxes on that property and he is primarily responsible. The risk is his and if the taxes are not paid he is liable to be sued or he can be made to lose his property entirely. The tenant is not subject to any of these risks. He pays for something he wants—that is, a place in which to live. He is not primarily responsible for the payment of taxes as the city makes its demand on the owner of the place. So while the tenant's money is undoubtedly making its way to the civic treasury he ranks below the landlord in the official eyes of the city.

Simple And Direct

The word constitution when applied to the document which regulates the affairs of a nation is a rather formidable one. It leaves an impression of something about which statesmen speak, wrangle and disagree. Whether it is proper to refer to the British North America Act as our constitution is not quite certain. Whether it is a voluminous document we do not know, never having seen it. We know it is not located in our country at all, but is in safe keeping in London.

But there is a constitution on the desk today. It arrived from Rio de Janeiro, Brazil, and on the cover it is printed "New Constitution of the United States of Brazil." It starts at the first line with a "Whereas" and that in itself seems right enough. It is interesting to note that it is plainly stated there was a change made in the government whereby political parties in general were barred because the "infiltration of communism which was growing daily more widespread and deeper calls forth for a remedy both radical and permanent in character."

The new constitution is worded simply. Thus we read:

> Art. 1. Brazil is a Republic. Political power emanates from the people and is exercised in their name and in the interest of their well-being, their honor, their independence and their prosperity.
>
> Art. 2. The use of the National flag, hymn, coat-of-arms and shield is obligatory throughout the country. There will be no other flags, hymns, shields and coat-of-arms. The use of these national symbols will be regulated by law.

The wording of the constitution throughout seems simple and direct, and the manner of printing and distributing copies is the same. The original may be formidable enough in appearance but in the copy sent here we find a little booklet just 3¼ x 4½ inches in size, one which can go in a man's upper vest pocket and sink out of sight. By handing out copies of a nation's constitution in that size the people would probably come to know a good deal more about it than we in Canada know of our own.

When Pigs Don't Eat

We are indeed living in a scientific age. There was a picture of a presentable young lady in one of the Toronto papers recently, and it was explained that she is the micro-analyst in the Plants Products Branch of the Federal Department of Agriculture.

And what does she do? If a manufacturer makes a product for live stock or poultry or any such thing this young lady—Jean McGugan to be exact—analyzes samples to see that the product lives up to the claims made for it. If it is stated there are vitamins in the stuff then we take it that Jean must start searching about to make certain they are tucked away in the product.

We are informed that within recent times a farmer found that his pigs refused to eat a certain kind of prepared food. A sample was sent to Miss McGugan, and she said it was no wonder the pigs would not eat it because it had gone rancid. In which case we suppose the vitamins would do the same thing.

Perhaps the pigs themselves in this day are getting a trifle particular regarding what they eat. Now that they have been elevated to the point where they are participants in the world-wide bacon trade they may feel a bit snootish. As we recall pigs they always were ready for meals. They became restless about the time of day when the whey can in season was left outside the gate on the round of the wagon from the cheese factory. And there were a number of things which went into the mixing before the results were placed in the pig trough. It is hard indeed to recall the time when the hogs stood back with turned-up snouts and refused to eat. Most times they were so anxious to eat that they got their feet in the trough and they never seemed to be much on shoving over to make room for another pig.

But now we learn the hogs are turning up their snouts, after which the farmer sends off to Miss McGugan to see what's the matter. Yes, things are going modern.

An Old System Revived

Alberta is going in for a new method of taxing the farmers. The cash is for the financing of rural municipalities and also for operating a system of crop insurance. As a rule when a government spends money it takes the money from the people. The newer method in Alberta is to take produce—not cash—from the farmers. There used to be a number of newspaper offices where people paid for the paper in either cordwood or maple syrup, but a government going in on that basis is something different. Mr. Aberhart's government is going to make certain it can be done legally, so the legislation will be tested in the courts before it is set in motion.

The farmer is called upon to deliver to the government seven per cent. of his production in kind, and the collection is to be done by dealers who in turn hand it over to the government. A government is in a favored position that way; it can always commission others to do its work. The system is not new; in fact it is very old. It harks back to the feudal days and away back to the time of Confucious in China.

If farmers or others are to be taxed then the idea of basing the taxation on production is fair enough. It would be somewhat the same as basing all urban taxation on income. Probably the people in the Alberta government know how the tax is going to be collected, but on the face of things it looks like a big piece of business which in the end would be more expensive than having the farmers do their selling and then hand over seven per cent. to the government.

If a farmer were raising nothing but wheat or oats then the method would be plain enough; if he sold 1,000 bushels then the government would become possessed of 70 of those bushels. But when the farmer has eleven bacon hogs for sale—what about it? Some one has already asked how the government is going to get its seven per cent. of a young heifer if the farmer decides he is not going to sell it. He has produced it but the tax apparently comes only when he sells. Is there any law to force a man to sell?

The system proposed in Alberta may be equitable enough, but the method of working it out will need a good deal of explaining. It looks as though it might be complicated and expensive.

He Had A Message

Chief Grey Owl, deservedly the best known Indian on the continent, was in Peterborough about a month ago. Now he is dead in Prince Albert, Sask. He loved the forest from which he came; in his own intense and kindly way he loved the animals in it; he was certain they had more right to live than human beings had to kill them.

Grey Owl went on a lecture tour which took in Great Britain, many points in United States and a few places in Canada. When he was in Peterborough he performed a kindly visit to a little Indian lad who had been in hospital for many weeks. He visited him and conversed with him.

During his visit in Peterborough this distinguished Indian told a reporter from the Examiner that he was very tired and that the long trip he had made was hard on him. His own expression was that another month of this "will kill me." Almost within that time he has gone. He was a man with a great message.

NOTE AND COMMENT

Uncle Sam is contemplating spending five billion dollars on a recovery program. You should be able to buy a lot of recovery for that much money.

The summer holiday season for Ontario schools has been extended until after Labor Day, and parents as well as pupils and teachers will regard the change as entirely sensible.

The Austrian-German union has been endorsed by 99 per cent of the voters. It is not known when the firing parties will deal with the one per cent who registered a minority report.

March proved a record month for the Home Improvement Loan campaign. It is a healthy sign, this desire on the part of Canadians to better their home surroundings.

Forty-nine Chinese were arrested in Quebec for playing fan-tan. Probably they thought themselves lucky in being caught at that game rather than playing checkers with the Japanese army.

It is said that rural crime is on the increase at the present time. We thought skulduggery reached its peak in the country each year about the time the harvest apples ripen.

John Janicky, Ukranian market gardener in York Township, has perfected a new tomato that is expected to capture the United Kingdom market for Canada. There is a new Canadian who has made a great contribution to his adopted country.

DREAMS

(By A. R. K.)

¶ When little Joe was but a lad, some things he wanted powerful bad, he longed for bits of chalk; he liked to color pictures in, they say at that why he'd begin, before he learned to talk.

¶ And later on he took a pen, sketched trees, and fields and skies and men, drew houses old and quaint; just one thing more he craved to do, to give his sketches life and hue, he wanted bits of paint.

¶ He dreamed of when he'd be a man, and work like only artists can, he dreamed his dream alone; he'd close his eyes and he could see, the flowing stream, the budding tree, and mountains built of stone.

¶ When Joe grew up a bit he found, he sort of had to stick around, he couldn't leave his home; some person had to earn the bread, so Joe he went to work instead, and dreamed his dream alone.

¶ He figured that in years to come, perhaps he'd get his pictures done, he waited for that day; but Joe kept winning bread for years, till hair turned grey above his ears, he put his dream away.

¶ I guess there's lots of folk that way, who dream of what they'll do some day, they'll trod the path toward fame; but chores come early and stay late, and they can only hope and wait—the chance that never came.

Cannot Employ The Apprentice

Canadian Parliamentary Report

Mr. ROGERS: The whole question is that apprenticeship is and always has been a matter of provincial jurisdiction. That is the position at the present time.

Mr. MASSEY: So is education, as far as that goes, but we invaded the technical education field because we felt it was absolutely necessary to do so.

Mr. MARTIN: Only through grants in aid.

Mr. MASSEY: The hon. member for Essex East told us that in this chamber.

Mr. MARTIN: Only through the agency of grants in aid.

Mr. MASSEY: The hon. member follows me to-day much better than he usually does. He has my congratulations.

Mr. McLEAN (Melfort): I wonder if the hon. member of Greenwood would tell us what he thinks of the advisability and desirability of industry setting up an apprenticeship system as an economic measure, not as a government aided scheme at all, but for its own sake, for the sake of the community, and as some return for the great favours that have been shown to industry in this country by the public and by governments.

Mr. MASSEY: If industry were to return to the present government the great favours" shown to it by that government there would be no apprenticeship system at all. On the other hand, I appreciate the purport of the question asked by the hon. member for Melfort, and if he had not spoiled it by a political reference I would have answered it quite readily.

Mr. SPENCE: He cannot help it.

Mr. McLEAN (Melfort): It is an economic reference. In all sincerity I say that economically speaking this country has granted great privileges and great favours to organized city industry. My question is a sincere one, asked in order to get information from the hon. member, who has given much study to this question, as to the possibility of developing the apprenticeship system along economic lines.

Mr. MASSEY: I think it can be done, and perforce must be done. Of course it is being done, but not to the extent that it was done at one time or to which it might be carried on by industry itself. But there are some industries which, as a result of their own economic experience find it extraordinarily difficult to set up and maintain an apprenticeship system, because they are not able themselves to absorb those whom they apprentice, and are therefore paying their own money for the apprenticeship of young men and young women who are going into other industries; and they cannot afford that experience.

CITY SNOBBERY.

(Johannesburg Times)

"THE MORE WE get together," declared Miss Cicely Hamilton, "the stupider we are. The most intelligent people come from small countries." Had Miss Hamilton substituted "towns" for "countries" in her comment we might have blushed modestly and murmured something about those "more brains to the square inch" of which Johannesburg has for so long boasted; but since Africa cannot, by any stretch of imagination, claim to be a small country, we must accept Miss Hamilton's devastating dictum and turn to the question of snobbery. England, probably, can produce the finest and most varied selection of snobs in the world, from the classic case of King Edward VII's nominee being black-balled by a club on account of his being in "trade," to the fatuous female who was recently convicted for fitting a hooter to her motor car with the identical note of that reserved exclusively for the King and Queen.

BORROWED FOR RELIEF.

(Toronto Star)

TORONTO has gone on borrowing for unemployment relief purposes until this year's civic estimates show a funded relief debt of nearly $9,000,000 despite the annual repayments of principal. These, with interest, cost the ratepayers almost $2,500,000 in their 1938 tax bills. In addition, they pay $900,000 and administration costs on the present year's relief, leaving $1,500,000 to be borrowed.

What is to be the final outcome of this continued borrowing for relief involving, as it does, the issue of debentures for which there is no corresponding physical asset?

"LEST WE FORGET"

Lest we forget while traveling life's highway,
And earthly interests crowd to fill our day,
Lest we should thru success, forget Love's way,
Let us Remember Calvary.

Lest we forget another's grief or pain,
Or that the future and flowers need the rain,
Lest gratitude be lost in greed or gain,
Let us Remember Calvary.

Lest we forget when sorrow comes or
Or lest we feel we don't deserve our fate,
Or make our services too small, too late,
Let us Remember Calvary.

Lest we forget when sorrow comes or loss,
That gold to be refined must lose the dross,
The brightest crown was won but by the cross,
Let us Remember Calvary.

Lest we forget in valleys of despair,
And feel no one does understand or care,
There was Another hoped and trusted there,
Let us Remember Calvary.

Lest we forget we owe our lives to Thee.
And in our weakness boast of liberty,
With blinded eyes God's goodness fail to see.
Let us Remember Calvary.

MRS. C. McGEE.

Peterborough.

GET OUT SOON

"I'm driving your way home, old man. May I offer you a lift—er—just a little of the way?"

—Humorist.

Took a Real Jab at Roosevelt.

(Montreal Star)

PRESIDENT ROOSEVELT "put his neck out" when he urged on the Reorganization Bill—and got it badly whacked by an angry Congress. The House of Representatives took the Bill, a wraith of what it had been, and threw it out, with 108 of the President's own party helping to act as bouncers.

Since then editors and political observers in the United States have been busy trying to estimate the size of the slice that has been taken from the Presidential prestige. Some say that he lost as much as he did over the Supreme Court reorganization measure, others that he lost still more. Practically all agree that the House sent home a wicked, telling punch.

Congress had been burning for the chance. For four years it had to sit ready to move at the lifting of a Presidential finger. But since its successful mutiny over the judiciary bill it has been fuming and sputtering, waiting for the chance of another smack at the President that would show just what a free and independent body it is. It cut and thrust at Administration measures, changed them, held them up, and made a nuisance of itself.

Then the big opportunity came over the Reorganization Bill. In the Senate the bill was whittled to a splinter of what it had been. But the House wasn't bothering particularly about the actual provisions, and whether or not they would make for greater efficiency. It wanted to swing at the President; it did.

As the recession has ground deeper and deeper, like a dentist's drill, many people in the United States, including a number who have been staunch supporters of Roosevelt, have grown more and more peeved at the Administration. They wanted to see the President taking greater pains to encourage the sick patient of business, being careful not to say and do things that would weaken it further. Surveys of the American Institute of Public Opinion indicate that the percentage of the population who favoured the President declined markedly through the winter.

But because the President has been soundly thumped by Congress and has been losing some support in the country it does not mean that his days of power are finished. Congress had a private grudge of its own to pay back, and the opinions of the Representatives would be stronger on the subject than that of ordinary voters.

What is more, the Administration is starting on a spending campaign. It is one thing to plump against a government reorganization bill, another to down the spending money, always popular somewhere. And whoever votes the money, Roosevelt has the spending of it—the most concrete source of prestige. As it is, a number of business authorities have been saying that spending was necessary although many are still against it.

Could Deluge Us With Wealth.

(Letter in Montreal Star)

SIR,— WHAT are those "sound economics," upon which, we are constantly told, our public policy should be based? Looking up a little book, written by the best known of Canadian economists, I read:—"Unemployment, in the case of the willing and able, is a social crime. Every democratic Government must henceforth take as the starting point of its industrial policy that there shall be no such thing as able-bodied men and women 'out of work'—looking for occupation and unable to find it. Work must either be found or it must be provided by the State itself." (The Unsolved Riddle).

Turning to the best known of British economists, J. M. Keynes. I find him saying:— "We might, if we choose, be raising our standard of life by a measurable percentage every year." Another outstanding British economist, D. H. Robertson, writes:—"The world deliberately adopts a standard of comfort lower than that which is within its reach." The world-known physicist, Prof. F. Soddy, declares:—"Civilization could deluge us in wealth as easily as it deluged the soldiers in munitions." Lord Beaverbrook insisted:— "This crisis is not a crisis of famine but a crisis of plenty: the world has more goods than it knows what to do with." The famous economist, Sir Arthur Salter, in his book "Recovery" wrote:— "Our material resources are enough to afford to every one of our citizens, physical comfort, adequate leisure and access to everything in our rich heritage of civilization that he has the personal quality to enjoy."

In face of such repeated and authoritative pronouncements (by the people who know what "sound economics" are, if anyone on earth does) it is intolerable that such absurdities as unemployment, destitution, overcrowding, or in fact poverty in any form, should be accepted with resignation, as inevitable or necessary. "Sound economics" demand the abolition of these irrational and disgusting anomalies. In insisting that whatever is desirable and physically possible, shall be made financially possibe, we are asking for nothing that is not reasonable, logical and compatible with "sound economics."

SEQUITUR.

Running Short on Pioneer Spirit.

(Ottawa Journal)

SPEAKING IN Montreal on Thursday night Mr. T. A. Crerar, Minister of Resources, warned there was too much tendency in Canada to depend on government. He added it would be an unfortunate day for the country if it loses the pioneer spirit, the "enterprise and initiative which have helped open this immense Dominion."

Admirable talk. But Mr. Crerar is a distinguished and influential member of a Government which, like its predecessors, is content to pay the "pioneer spirit" lip service. There is not much of the "pioneer spirit" in what is told by rows of figures one finds in our Public Accounts.

Indeed, at the moment that Mr. Crerar was lauding the "pioneer spirit" in Montreal, word was coming from Parliament Hill that Mr. Crerar's colleagues were contemplating a $25,000,000 expenditure to prime the employment pump.

Actually, the "pioneer spirit" in this country today seems to be about as dead as that other extinct species we used to call "rugged individualism". It has been killed by parternalism, by governments, egged on by "rugged individualists" going in for this piece of collectivism and that. If there is a single activity of life now that government hasn't some hand in, with some officer of the State to advise us what to do, or to tell us what to do, or to supervise anything else we may want to do, it would be hard to locate. The pity of the thing is that we seem to like it; that it feeds upon itself.

Pioneer spirit! If our ancestors in Heaven ever hear us, what confounded hypocrites they must think we are.

Telling the Age of a Cow.

(E. J. Perry, in the Country Gentleman.)

IT IS POSSIBLE to tell the approximate age of a cow by the appearance, development and subsequent wear of her second incisor teeth. The knowledge of how to do this is eminently worth while when purchasing grade cattle. When a cow has horns one can gain a fair idea of her age by the number of rings near their base, but now the growth of horns is prevented on most grades by the application of caustic potash shortly after birth.

Cattle have eight incisor teeth, all in the lower jaw. The centre pair is sometimes called princers. At birth a calf has two or more of the temporary or first of these incisors. After the first month, the eight are present. Just prior to two years of age the middle pair, or princers are replaced by the permanents which at that age attain full development.

At from two and one half to three years, the permanent first intermednotes are cut and are in most instances fully developed at three years. At three and one half years the second intermediates, or laterals are cut. They are on a level with the first intermediates and begin to show wear at four years. At from four and one half to five years the corner teeth are replaced and the animal at five years has the full complement of permanent incisors, all fully developed.

Between five and six there is a leveling of the pincers, both pairs of intermediates are partially leveled and the corner teeth have begun to show wear. Between seven and eight the pincers are definitely worn; from eight to nine the intermediates and by ten years the corner ones are likewise shorter.

After six years the arch-shaped row of teeth loses its contour and becomes, almost straight by the twelfth year. In the meantime the teeth have become triangular in shape with spaces between, and show increasing wear with advancing age.

Tokyo, Japan, had 21,277 traffic accidents in the last year.

Hard to Believe How Time Flies

APRIL 14

1908: Ald. W. H. Bradburn is acting as chairman of the finance committee in the absence of Ald. W. G. Morrow who is going to England for two months.

Magistrate Dumble fines a man in police court $50 for peddling rugs without a license.

G. H. Howson, district immigration officer is placing many men on farms in the district.

It is announced that Eugene Hurtubise will abandon the amateur wrestling field to meet Frank Kennedy, professional wrestler.

At a special meeting of the city council the salary of City Solicitor Hall is raised to $900.

1918: Pte. W. S. Westall of Peterborough is officially reported wounded, suffering from a gunshot wound in the ankle.

A memorial service is held at Mark Street church for Ptes. E. W. Wicker, Ray Nelson and Fred Holden.

Peterborough police arrest two French-Canadian deserters from the Toronto depot battalion.

James Bradley, a resident of Peterborough for 47 years is dead.

Warmest weather of the year is registered today with the thermometer reaching 71.

1928: Chemong Bridge, damaged by ice, is closed to traffic. The bridge has been broken off on the Smith side.

V. Eavans Gray addresses a meeting of the congregation of Baptist churches.

Roads are reported in bad condition and cars are being towed through the mud near Bewdley.

Rev. Michael O'Brien, formerly of Peterborough and parish priest at Huntsville is dead.

Rev. J. W. Gordon of St. Andrew's church has accepted a call to St. Catherines.

A Bible Message For To-day . . . .

IN THOSE DAYS came John the Baptist, preaching in the wilderness of Judaea, and saying, Repent ye: for the kingdom of heaven is at hand. . . . Then went out to him Jerusalem, and all Judaea, and all the region round about Jordon, and were baptized of him in Jordon, confessing their sins. But when he saw many of the Pharisees and Sadducees come to his baptism, he said unto them, O generation of vipers, who hath warned you to flee from the wrath to come? Bring forth therefore fruits meet for repentance. . . . And now also the axe is laid unto the root of the trees: therefore every tree which bringeth not forth good fruit is hewn down, and cast into the fire. I indeed baptize you with water unto repentance: but he that cometh after me is mightier than I, whose shoes I am not worthy to bear; he shall baptize you with the Holy Ghost, and with fire.—Matt. iii, 1, 2, 5-8, 10, 11.

A Bit of Nonsense

NEVER SAY DIE

Sonny (in bed)—"Daddy, please bring me a drink."

Daddy (from downstairs)—"No."

Sonny (five minutes later) —"Please bring me a drink."

Daddy—"No."

Sonny (a few minutes later) —"Daddy, won't you please bring me a drink?"

Daddy—"If you ask for a drink again I'll come up there and spank you."

Sonny (ten minutes later)— "Daddy, when you come up to spank me, please bring me a drink."

TRUE

"What is it that fine feathers make, Tommy?"

"I don't know, teacher."

"Oh, yes, you do know. Now think—fine feathers make fine—"

"I really don't know, teacher."

"Yes you do, Tommy. It begins with the letter 'b'."

"Oh, yes—beds, teacher!"

The Agony Of Eczema

Eczema, or salt rheum, is one of the most torturing of itching skin diseases. The principal cause is bad blood, aided by inactive skin and inflammation. It manifests itself in small, round pimples or blisters which later on break and form crusts or scales, and the intense burning, itching and smarting are almost unbearable.

To eradicate eczema from the system it is necessary to give the blood a thorough cleansing, and for this purpose we would highly recommend Burdock Blood Bitters.

MRS. JOSEPH R. Berger, Millbank, Ont., writes:—"Several months ago I was troubled with eczema on my hands. I could not help with the milking my hands were so sore and itching, and could hardly put them in water.

After I had taken two bottles of Burdock Blood Bitters I found my hands were healing very quickly. I have never found a remedy to compare with B.B.B. for purifying the blood."

Put up by The T. Milburn Co., Ltd.

STOP HERE

WHEN YOU COME TO TORONTO—WHETHER FOR A BUSINESS TRIP, A SHOPPING TOUR OR A HOLIDAY WEEK END.

Convenient to downtown theatre and shopping district. Moderate rates for single and double rooms or suites. All rooms with private bath.

WESTMINSTER
fireproof HOTEL
240 JARVIS STREET - - TORONTO

Mobilization Of Science In Drive On Criminal Urged By Dr. F. A. J. Zeidler

Science And The Detection Of Crime Subject Of Address To Kinsmen

"Science must be mobilized to show the criminal that crime doesn't pay and that it will not be tolerated by society," declared Dr. Frederick A. J. Zeidler, F.C.I.C., in an address on "Science and the Detection of Crime before the luncheon of the Kinsmen club on Wednesday.

The eminent Toronto consulting chemist has been called in by police and crown, as well as by defence, in many of the country's most famed criminal cases. He complained that police are still diffident about calling in scientists who are qualified in the detection of specialized crime. The police detective is often baffled by clues that are simple to scientists, he pointed out.

Criminals do not hide away in the region fondly called by novelists "the underworld," the speaker said. They are to be found in every section of the community, at the races, in boxes at theatres, registered in the best rooms in the best hotels. In the United States alone are registered the fingerprints of nearly five million criminals. They are well equipped with legal counsel, even with scientific information in their pursuit of crime. "Consequently law enforcement officers must be furnished with even more and better scientific information," he said.

Phases of Detection

The study of fingerprints, the use of the camera, the microscope, and the chemical laboratory are the most important phases in crime detection today, according to the speaker. He illustrated his point by reference to the identification of blood found at the scene of a crime, showing that stains may differ according to the circumstances under which they reached the spot where found. A scientist is able to discover from what direction the blood fell, whether the person from whom it came was running, and in what direction, or whether he was stationary. By chemical analysis the age of the blood stain can be determined accurately, and also whether it is human or animal. Its grouping may be ascertained. If a man suspected of a crime is found to have blood stains on his clothing it is irrelevant should the fact be ascertained that the stain was older than the crime, or that the blood was animal, he pointed out.

Textiles play an important part in the study of crime, for few murders or robberies are committed where clothing does not play some part, he said. Microscopic examination of cloth reveals extensive knowledge to the scientific detective, he said. He related a case in Brantford, Ontario, in which a physician was attacked and robbed by night. The only clue was a man's cap that had been left behind by the assailant. Examination of the cap proved that its owner had an abnormally small head, that he wore it cocked to the left while most people tilt theirs to the right, that its wearer had used perfumed hair oil, and most important of all, tiny spots of paint were found. By chemical analysis these spots proved to be paint used in painting service stations and the product was traced to its manufacturer, then back to Brantford to a service station, at which a suspect was arrested. Police furnished the scientist with a photograph of a man wearing a cap and enlargements of the photographed hat compared exactly with the herringbone stripe in the hat found at the scene of the crime. The man was later convicted and sent to prison.

The Shrewdest Class

The poison killer belongs to the shrewdest class of criminal, the speaker said. "He lacks the courage of the bank robber, and plans his crime for months." He cited a case famous in the annals of French crime, in which a husband had killed his wife by placing arsenic poison in the bottom of a bottle of bicarbonate of soda. His wife, accustomed to take a teaspoonful of the soda each morning, only reached the poison a month after he had left home on an extended trip. He was the last person to be suspected, so long had he been absent from home.

The O'Donnell case in Toronto received typical scientific deduction and a conviction was gained on circumstantial evidence, the speaker said, disclosing that he had been a defence witness. Identifications of blood stains and of wool from a sweater played an important part in the crown's case, he said. He claimed the significance of the evidence had been lessened by the fact that some 50,000 [illegible] in which the same type of dye had been used, had been manufactured in Ontario alone the same year, and by neglect on the part of crown scientists to determine the answer grouping of the blood found on O'Donnell's clothes.

The speaker was introduced to the club by R. B. Leybourne.

BLOW TO A HITCH-HIKER

ST. THOMAS, Ont., April 14 (CP) —Hitch-hikers apparently are in for a bad season if the experience of John Wesele means anything. Wesele, walking along the side of the pavement, extended his hand to signal for a lift into town, and an automobile, driven by Leslie Suttle, hit it, breaking two bones.

NOW—
Minard's
Keep Minard's handy in the house. You never know when you'll need it! NEW METAL CAP hermetically seals in strength of liniment. Prevents spilling. Easily removed for use.
Rub in Minard's freely for any muscular pains or stiffness, sore feet, rheumatic aches, etc.
Sales Agents
Harold F. Ritchie & Company, Ltd.
Toronto
62

MINARD'S
"KING OF PAIN"
LINIMENT

EASTER HOLIDAY WEEK-END TRAIN SERVICE
To enable patrons to enjoy the longest possible WEEK-END with their friends and be back home at a convenient hour Sunday night, regular Canadian Pacific Sunday night train will operate as follows:
Sunday, April 17
Lv. Havelock 8.00 p.m. Lv. Peterborough 8.40 p.m.
Arrive Toornto Union 11.40 p.m., making al lstops
Consult Agents for Detailed Schedule
Enquire Regarding Low Holiday Fare
Canadian Pacific

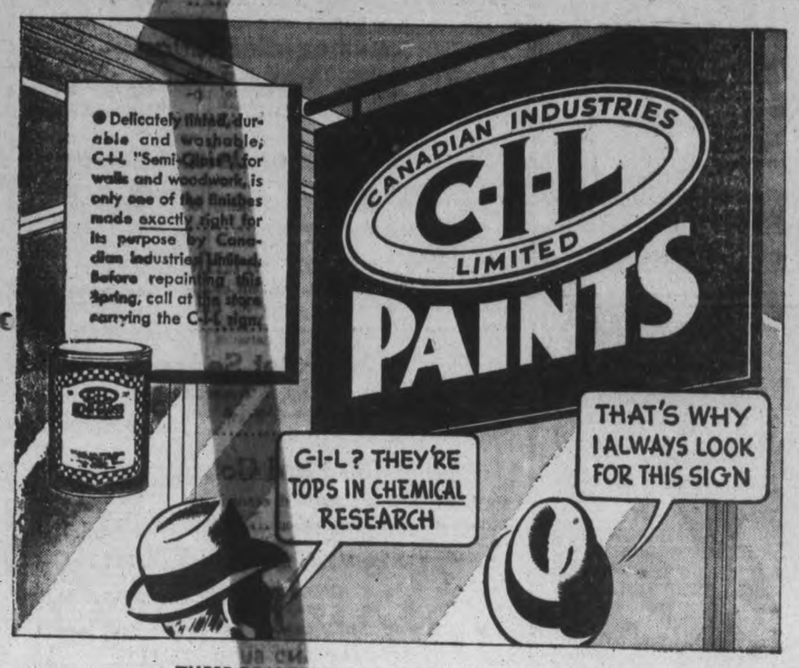

THESE DEALERS CARRY C-I-L PRE-TESTED PAINTS
KINGAN HARDWARE LTD. 167 Simcoe St., Peterboro
GEO. S. TAYLOR, Keene, Ontario
SUPERIOR FUELS, Lindsay

"There They Crucified Him"

If President Can't Get Her Daughter Mother Will Write To The King

WINNIPEG, April 14.—(CP). — Mrs. Violet Norton of Winnipeg today stated, "I'm going to get my Gwendoline back if I have to write to the King himself."

Mrs. Norton's 13-year-old daughter, Gwendoline, was placed in a California convent by California authorities after her mother was found guilty on a charge of using the mails to defraud Clark Gable, screen lover. She charged Gable was father of her child.

Mrs. Norton was deported to Canada after serving several months of a jail sentence. The California Court of Appeal reversed the decision of the lower court which had sentenced her to a year in jail on fraud charges.

'I have been writing to President Roosevelt of the United States and the Governor-General of Canada to get her back," Mrs. Norton said about her daughter. "The matter is in the hands of the Canadian Minister at Washington now.....he will have to look after it."

THREATEN BOYCOTT

GEORGETOWN, Ont., April 14.—(CP).—Norman Brown sent his resignation to the Council last night declaring church authorities had threatened a boycott of his bakery because of his recent resolution as a member of the council to allow beer parlors to remain open unti midnight.

The council persuaded Brown to rescind his letter of resignation. A delegation of 35 attended the council meeting and protested the move to extend the operating hours of beer parlors by an hour.

GIANTS AND CUBS FOR N.L. PENNANT

NEW YORK, April 14.—(AP). — Major League baseball writers, scanning the prospects and portents of spring-time, to-day forecast a two-club race for the 1938 National League pennant, with the champion New York Giants pacing Chicago to the wire.

A scanty majority, 31 out of 60 experts, picks the well balanced club managed by Bill Terry to make it three in a row. Of the remainder voting in the 12th annual Associated Press poll, 22 pick the Cubs to finish on top, while only four favor St. Louis Cardinals and three are willing to take a chance on Pittsburgh Pirates to win.

ASPHODEL

SAM BUCK RESIGNS AS RELIEF OFFICER

Asphodel Council met in the Town Hall, Westwood, on Wednesday, April 6, with all the members present. Communications were as follows: From Nicholls Hospital; from R. Tedford, account re ambulance service; from the Department of Highways re appointment of township road superintendent was read to the Council stating that at the present time the Department does not see its way clear to approve of any change in this office, and to avoid any misunderstanding with reference to Departmental subsidy, the present by-law stands, namely the appointment of Norman Andrews as road superintendent.

Representatives of the Canada Ingott Co., Guelph, the Roofers' Supply Co., Toronto, and the Pedlar People, Oshawa, addressed the Council as to the sale of culverts.

On motion of A. Leaitch and Jas. Humphries, the township road insurance was renewed with A. E. Wilson & Company.

Samuel Buck handed in his resignation as relief officer.

Moved by Thomas Stevenson and James Healey, that Mr. Buck's resignation be accepted and that Matthew Stevenson be appointed relief officer. Carried.

On the motion of James Humphries and James Healey a resolution was passed that the necessary proceedings be taken to close the road between Lots 15 and 16, Concession 2, Township of Asphodel, running westerly from its intersection with No. 7 Highway to the road allowance between Concessions 1 and 2, also the road running westerly from the road allowance between Concessions 1 and 2 in Lot 15, Township of Asphodel to No. 7 Highway.

The collector's time for collecting taxes was extended until next meeting.

The following accounts were ordered paid:

For relief—H. B. Kempt, footwear, $4.50; E. P. Cuffe, clothing, $4.81; John McConnell, provisions, $4.69; J. L. Squires & Son, provisions, $27.31; Richard Patterson, wood, $18.00; Irving Dairy, milk, $2.80; George H. Humphries, potatoes, $2.00; J. G. Manley, provisions, $13.12; William Breckenridge, milk, $2.72; Renwick & Son, provisions, $13.37. For work on roads—Bert Preston, $5.10; Willis Preston, $3.80; A. Metcalfe, 20c; Andrew Quinlan, $3.60; William Garvey, $5.20; Lee English, $3.20; A. Humphries, $1.60; Richard Bannon, $17.20; J. J. Fitzpatrick, $2.00; Wilfred Lynch, $1.00; Robert Pacey, $14.40; Robert Leeper, 80c; Dave Lobb, $10.40; Wilfred Buck, $1.00; Gideon Brown, $1.00; Keenie Edmunds, $5.00; Osborne Ferguson, 80c; Morden McMillan, $3.70; C. Brown, account, 95c; Norman Andrews, superintendent, $19.50; Nicholls Hospital, account, $122.75.

Council adjourned to meet on May 4.

STRICKEN BY LIGHTNING

Lightning entered a shed near Britz, South Africa, knocking three men senseless and ripping the boots and piercing a small hole in the foot of one.

'PARKER' PROGRAM IS GIVEN BY W.A.

(Examiner Correspondence.)

NORWOOD, April 14.—On Monday evening a "Seth Parker" program was presented in the A.Y.P.A. rooms under the auspices of the Women's Auxiliary of the Norwood Anglican Church. The program opened by "Seth" introducing the characters, after which all sang "Safely Through Another Week." Other hymns sung were "He Leadeth Me," "Old Time Religion," "How Precious is the Book Divine," and "God Me With You." The ladies of the group sang "My Jesus I Love You," while the men favored the audience with "In a Garden."

Solos were given by Captain Bang, "The Old Rugged Cross," and Mr. Seth Parker, "The Sinner and Song"; Polly, "In the Service of the Lord"; Lizzie, "Take Time to be Holy." Duets were given by Mr. and Mrs. Seth, "Bird with the Broken Wing"; Polly and George, "In the Heart of Jesus."

Several pupils of the Sunday School sang very sweetly three selections, "Jesus Wants Me for a Sunbeam," "There is a Green Hill," and "There is Four in Our Family."

Readings were given by Nancy, Mary and Sarah.

The cast was as follows: Seth Parker, Mr. W. Bitten; Mrs. Seth Parker, Mrs. W. Bitten; Lizzie, Mrs. Carleton; Polly, Mrs. Lemon; Nancy, Mrs. G. Bitten; Jane, Mrs. Thompson; Susie, Mrs. Wright; Mary, Miss E. Peoples; Sarah, Miss D. Peoples; Captain Bang, Mr. Joe Rae; George, Mr. Lemon; Cephas, Mr. Wright.

Much credit is due Mr. and Mrs. Bitten for the success of the evening, as they composed the greater part of the script and coached the cast.

Between the first and second parts of the program, Miss Isaac of Havelock played a piano solo. Miss B. Foote, B.A., was pianist for the evening.

More new American passenger automobiles are seen in Calcutta, India, than a year ago.

WHAT IS NEWS?

● Ever watch people reading their newspapers? Some glance at the front page — then turn to the sporting events, the stock market, the births, deaths and marriages.

We all have our tastes. But did you know that advertising interests more people than many editorial features?

It's true. Advertising can be news of great importance — and if it is, people will read it and respond to it.

So, tell the people the news about your products—in the medium in which they are accustomed to look for news of all kinds—the daily newspapers.

This advertisement prepared for the Canadian Daily Newspapers Association by A. McKim Ltd.

APSLEY INSTITUTE TO SPONSOR PLAY

APSLEY, April 14.— The April meeting of the Apsley Women's Institute was held on Thursday afternoon at the Orange Hall, with 14 members present. The meeting took the form of the monthly business meeting and also a quilting. While the quilting was in progress, the items of business were discussed. The date for play, "A Southern Cinderella" was set for April 26, the play to be followed by a dance. A committee was formed to secure music for the dance. It was decided to give a supper to the players after the play. One of the quilts made by the Institute is to be sold by Dutch auction during the evening.

The Sunshine committee reported several sick calls. Mrs. N. Wilson was appointed local leader for the girls' project. "Cotton accessories for girls' bedroom," with Helen Wilson one of the girls for assistant leader, with Mrs. J. Wallbridge as alternate. Mrs. F. Bullied will give current events for June meeting. Plans were also laid for district annual to be held on May 27.

Lunch was served and a social half hour was spent.

Word was received here on Friday of the death of Mr. Harry G. McIlmoyl in Southey, Sask., a former resident of Burleigh township, brother of Mr. Bert McIlmoyl.

Mrs. Nelson McIlmoyl and Mr. and Mrs. W. Davidson of Peterborough, were the guests of Mr. and Mrs. Bert McIlmoyl for the week-end.

Mrs. Archie Winsor of Peterborough, was in the vilage on Sunday attending the funeral of her mother, Mrs. P. Johnson.

Mr. Wellintgon Lean was a visitor to Peterborough on Friday, the guest of his brother, Mr. Bert Lean.

Mrs. Henry Kelchur and infant son of Chandos, was the guest of Mrs. Chas. Smith and Miss Rosalie Smith at the week-end.

Mr. Ronald McDonald of Cottesloe, was a Sunday visitor with Mr. N. Stephens.

FLOOD STOPS TRAFFIC

ROCHESTER, N.Y., April 14. — (AP)—The raging Genesee river, swollen by the melting of last week's heavy snowfall, stopped traffic on the New York state barge canal here today.

Allen H. Tosh, section superintendent, said any boats seeking to cross the river where the barge canal intersects would be delayed.

HIS IDEA OF AN ESKIMO

LINDSAY, Ont., April 14—(CP). —P. W. Shaw, Markstay district resident, is back from a holiday in Cleveland where he visited a sportsmen show. He was studying the Canadian exhibit and its French-Canadian guardian when a man, in an awed whisper pointed to the French-Canadian and told a companion he was an Eskimo from Canada.

Lack Of Mineral In Stock Feed Worries Farm Experts

Deficiency Reported Mainly From Old Ontario Areas—Laid To Dry Summers

TORONTO, April 14.— (CP) — Concerned over mineral deficiency in live stock feeding in many of the older countries in Ontario, Hon. P. M. Dewan, Ontario Minister of Agriculture, deems the matter so important that a new department of animal nutrition will be opened in the near future at the Ontario Agricultural College, Guelph.

It will be under the direction of Dr. H. D. Brannion, a nutrition expert attached to the poultry department, O.A.C.

A survey in 1931-32 by the Ontario Veterinary College showed phosphorus deficiency in animals was most pronounced in old farming areas. The condition, aggravated in successive dry summers, has been forcibly brought to the attention of agricultural officials.

It is pointed out that every time a farmer sells a can of milk he sells an ounce of phosphorus also. This prosphorous must be returned to the cow in some form if the animal is to remain healthy. It can only be done through feed high in phosphorus qualities. Steamed bone meal, bone char and di-sodium phosphate are preferred mineral supplements. Di-sodium costs approximately $7 per cwt.

There is lots of proof, Dr. Brannon states, that iodine is concerned in the yield of milk and butter fat test. Most inland regions are deficient in iodine, therefore it is good business to feed iodized salt.

4 Per Cent. Fat Needed.

A few years ago, Dr. Brannion recalled, there was a reasonable amount of fat in oil cake, but modern machinery has taken this out. In view of such facts one was suspicious that most Ontario rations were on the border line of fat content, running from 3 to 3½ per cent. instead of the necessary 4 per cent. required. This was one of the problems to be considered in animal nutrition, he said.

Discussing poultry, Dr. Brannion said that experimental work was being devoted to hatching. Much depended on the feed of hens whose eggs were to be used for hatching purposes. This feed was entirely different from a laying ration.

While feeding milk gives 70 to 74 per cent. hatching productivity, it is desirable to step up hatching qualities to 85 or 90 per cent. And at present something cheaper than milk is being sought to put in the mash. Skim milk, whole milk or buttermilk can be used, 12 quarts to 100 birds per day. It is most important that the correct amount of cod liver oil be used in the hatching ration.

STUDENTS CRITICIZE

LONDON—(CP).—Presidents of a score of students' unions of universities and colleges of Britain have issued a manifesto attacking the government for "complacency in the face of international barbarism."

HASTINGS

Circle Member Is Given Cake Plate

(Examiner Correspondence.)

HASTINGS, April 14.—The members of the Friendship Circle of the Fleming neighborhood gathered as a surprise party at the home of Mrs. Robert Bibby, one of their most efficient members to honor her on the occasion of her birthday, Tuesday, April 12.

Mrs. Herman Johnston, the president expressed the best wishes of all the members and then presented Mrs. Bibby with a beautiful china cake plate and server.

The evening was spent in euchre and crokinole. The ladies had provided refreshments and these were served at the close of the games.

Mrs. Bibby also opened her home on the previous Thursday for the regular monthly meeting when patches were cut for a quilt top. Hostesses for the meeting were Mrs. Gordon Johnston and Mrs. A. Ford.

LAKEFIELD

Mrs. J. A. Porter of Lakefield is spending a few days in Canton visiting with her son and daughter-in-law Rev. and Mrs. Gordon Porter.

On Good Friday evening at 8 p.m., St. John the Baptist Church, Lakefield, is holding a special service at which the choir of St. John's Church, Peterborough will sing the cantata "From Olivet to Calvary." The offertory will be in aid of the choirs. Everyone is welcome.

Mr. and Mrs. J. W. McKerchar of Lakefield motored to Toronto on Monday last where they visited with their daughter, Miss Mary McKerchar.

The local schools will close for the Easter vacation on Thursday, April 14. Studies will be resumed on Monday, April 25.

SOOTHE SIMPLE SORE THROAT and PREVENT COLDS with
DR. THOMAS' ECLECTRIC OIL
SOLD BY DRUGGISTS FOR MORE THAN SIXTY YEARS
NORTHROP & LYMAN Co., Limited TORONTO, CANADA

WILLYS SATISFIES

OWNERS REPORT UP TO
40 MILES PER GALLON
● You get so much, for so little money it is no wonder that thousands are turning to Willys. Built to stand up under roughest handling. Safe, all-steel body, insulated against weather—Strong K-X chassis—WIDE, 50-inch front seat—BIG luggage space—roomy comfort—Safety of vital parts that are oversized. And you save money every mile you drive. Start saving NOW. Why pay more when the first cost of the Willys is so low—and the continued economies so great? Come in for a trial ride.
STYLE! "Magazine of Art" says this about 1938 American cars: "One car, however, still shows that extreme economy and excellent design go hand in hand. The Willys ...continues to be one of the very best to look at..."
(Prices and specifications subject to change without notice.)
THE EASY RIDING WILLYS
HOWSON MOTORS
388 WATER ST. TEL. 44

THIRTY-EIGHT THOROUGHBREDS NOMINATED FOR KING'S PLATE

SUFFERN HEADS IMPOSING LIST FOR 50 GUINEAS

TORONTO, April 14 (C.P.). — Headed by Suffern, winter-book favorite, 38 thoroughbreds were nominated for the 1938 running of the King's Plate, Canadian turf classic, at Woodbine Park on May 21, the Ontario Jockey Club announced today.

Suffern, installed slight favorite after the close of the racing season last fall, will carry the main hope of H. C. Hatch of Agincourt for his third consecutive victory in the 1¼ miles grind. Hatch was victor last year with Goldiure and won the event in 1936 with Moonsweep.

The powerful Parkwood Stable, owned by R. S. McLaughlin of Oshawa, nominated Red Pirate, Bucharest, Chuckler, and En Tour. None was expected to be serious threats in the Plate, captured by McLaughlin in 1934 with Horometer.

The race is open to three and four year-olds, foaled and trained in Ontario, that have never won a race other than events for two-year-olds. The winner receives 50 guineas, donated by the King, and the major portion of a $7,500 added purse.

4 From Hendrie Stable.

Paced by his star performer, Grand Dame, George M. Hendrie of Hamilton nominated a quartette to carry his colors. Storm Drum, Horus and Rock Bound were also named.

Nominations:

Peter Addie, Toronto: Beechstick.

A. G. Auld, Toronto: May Square, Fleeting Wind.

H. R. Bain, Toronto: Bobsworth.

T. S. Cochenour, Hamilton: Costa Rica.

Cosgrave Stable, Toronto: Mona Bell, Sisweep.

R. W. R. Cowie, Toronto: Fair Wave, Aldwych.

Cecil Cox, Toronto: Drifting Sands.

Erindale Stable, Toronto: Hawkstone.

J. G. Fair, Brantford: Tabhim, Tabmark, Troublemark.

H. Giddings, Oakville: Cabin Gal.

George M. Hendrie, Hamilton: Grand Dame, Storm Drum, Horus, Rock Bound.

W. A. McKay, Toronto: Rustic Maiden.

J. E. Smallman, London: Slycat, Ilster, Regalite, Tokay.

W. F. Morrissey, Toronto: Bunty Lawless.

Mrs. R. H. New, Toronto: Thirty Below.

Parkwood Stable, Oshawa: Red Pirate, Bucharest, Chuckler, En Tour.

Riverdale Stable, Toronto: Wickow, Radius.

C. C. Charles, Toronto: Lady Lucy.

Mrs. H. Talbot, Toronto: Skyros.

Thorncliffe Stable, Toronto: Shore Hawk.

H. S. Wilson, Toronto: Devastator.

Havelock Netters Close Good Season

(Examiner Correspondence.)

HAVELOCK, April 14.—The Havelock badminton season drew to a close on Tuesday evening, the members assembling for their last night's play and afterwards enjoying a sumptuous pot-luck supper..

The club has just concluded one of their most successful seasons, and a special vote of thanks was tendered their popular president, Mrs. Philip Greenley, who so very efficiently headed the organization for two successive years.

During the evening a special presentation was made to Francis Voyer, a member of the club since shortly after its organization, who is now employed in Peterborough. The members presented Mr. Voyer with a white badminton sweater, an expression of their regret at his departure from the club.

Arrangements were made to have the names of the new club champions affived to the shield. They are: Men's singles, Grey Kem; ladies' singles, Margaret Jones; ladies' doubles, Mrs. P. Greenley and Mrs. H. Mathison; men's doubles, Grey Kemp and Bruce Jones; mixed doubles, Mrs. D. Brennan and T. W. Quinn.

DUNCAN RESIGNS AS HOCKEY HEAD

OTTAWA, April 14 (CP).—Storm-centre of recent Canadian Amateur Hockey Association interfactional strife, Cecil Duncan of Ottawa will step out of the association's Presidency at the annual meeting opening here tomorrow.

Duncan, a Dominion Government employee, has served the nation-wide sports body and has built a strong following among the association's branches through brilliant executive work. Today he indicated he has no wish to continue in office.

His likely successor is Prof. W. G. Hardy of Edmonton, now First Vice-President. But the delegates themselves will decide Friday or Saturday who will step into one of the biggest sports direction jobs in Canada.

Had Stormy Term.

Duncan's term has been marked by the break with the Amateur Athletic Union of Canada and the introduction of liberal legislation dealing with reinstatement of professions and payment of players for time lost from their jobs.

It has been marked, too, by his clashes with some factions in the association, notably his battle with the Quebec Amateur Hockey Association during the past season.

Duncan suspended the association after it had disregarded decision of the C.A.H.A. on eligiblity of players. Later the Q.A.H.A. was reinstated or dropping the players.

This scrap and another on the venue of Memorial Cup games now being played at Toronto are likely subjects for debate at the annual gathering. Duncan ordered the Memorial Cup games played in Ottawa, but was overruled in a telegraph vote, and they were awarded to Maple Leaf Gardens, reported to hold a long-term contract with the C.A.H.A. for the junior finals.

BOBBY JONES IS GOLFING MASTER

NEW YORK, April 14.—For Willie Macfarlane's money, Robert Tyre Jones is still the best striker of a ball in golf.

Macfarlane is among the comparatively few playing professionals who deny that the Georgian belongs in the has-been class.

"There nothing the matter with Jones' game that couldn't be cured by a liberal dose of competition," says the veteran Scotsman with the ministerial appearance who bested the one-time matchless product of East Lake at Worcester in a double play-off for the National Open championship of 1925.

Macfarlane played with Jones in the recent Masters' Tournament, and advises those who are skeptical about the Atlantan's current class to look at the Augusta results.

Jones jumped into a high pressure field, against the nation's crack barnstormers and outscored such top flighters as Johnny Revolta, Ray Mangrum, Bobby Cruickshank, Horton Smith, Wiffy Cox, Ky Laffoon, Tony Manero, Craig Wood, and Sam Snead. He led all the Walker Cup amateurs in the competition—Tailer, Kocsis, Ward, and Yates.

Sports DAY by DAY

Digging Up the Local Dirt With the Odd Chuckle or Two

By CEC PERDUE

MAX GLOVER and Dave Leether of the local men's softball loop left today for the 16th annual O.A.S.A. convention, being held Good Friday in Sarnia. An executive meeting will be held tonight, and Dave is on the executive. He has been nominated for two offices this coming year, both on the executive and as second vice-president. Two other gents from Eastern Ontario, Art Casterton of Kingston and Harry Rollins of Belleville, are after an executive spot, also. We think Leether will land it. There is a heavy list of amendments to be considered. One calls for these affiliation fees for '38; Senior "A", $13.75; senior "B", $11.75; intermediate "A", $9.75; intermediate "B", $7.75; intermediate "C", $6.75. Mention made, too, of a bantam series for under 16 by May 1st.

* * * * * *

MAIN MATTER will be desertion of this body from the A.A.U. of C. for the new Sports Federation, same as lacrosse, baseball, etc., have done. St. Catharines wants the new pitching rule adopted last year rescinded. Toronto wants Rule 26, re pitching, changed to read: "This permits the pitcher to take th ball upward in front and over, or backward toward the rear in a continuous swing but requires him to release the ball at completion of this movement," and they would delete the sentence: "He must release the ball on the first forward swing of the pitching arm." Dozens of local hurlers will be interested.

* * * * * *

FROM KINGSTON comes the amendment suggestion that all games in O.A.S.A. playdowns be handled by neutral umpires, and that this rule be made compulsory and not optional, or arranged by mutual agreement. Could it be that they are still burned up over their loss to the local champs last season when some hot home-and-home umpiring arguments took place? Belleville asks that a population limit in intermediate "B" series be raised from 10,000 to 15,000, so they can clamber in, we suppose. Another suggestion, dunno its source, is that a wild pitch over the screen would permit runners to advance, except when third is occupied. There are a number of others, also.

* * * * * *

A NUMBER of softball players and fans, whom we've seen the past few days, have expressed satisfaction with the proposal to run both men's and gals' games—on alternate nights—at the Ashburnham Bowl. It is an ideal spot for this sport and fairly central. Also there have been too many open nights there the past couple of summers. Two or three girls' league games at the Bowl and a couple or three men's fixtures there the same week would give hundreds of fans a good outdoorsy place to park of a summer's evening. It will be a big improvement for the men, as they'll have plenty of grandstand accommodation for their followers, and that'll be something new. Annual re-organization meeting of the men's City Softball League will be held Monday at eight p.m. in the Chamber of Commerce, and those interested are invited.

* * * * * *

WE CAN easily draw a parallel in the cases of the Petes and Toronto Leafs' in their late lamented puck endeavors. We can see without aid of glasses in both cases where youth fell before experience. But let us quote a piece written several years ago about ball by Paul Gallico, noted N'Yawk scribe: "The World Series is definitely not a young man's business. When the chips are up, when the money is on the line, when the winning of the game hinges on one move, the callow kids swallow big lumps in their throats. Their hearts begin to kick out the sides of their ribs. They sweat under the armpits. Their brains start to whirl and spin, and weird pictures chase through their skulls. Their imaginations are untoughened and undisciplined by experience and disappointments. That is the time when you want old gentlemen (athletically speaking) along in their middle years, sedate parties without illusions, without nerves. The kids strike out in the pinch. The tough, elderly persons win your World Series for you."

* * * * * *

THE PETES had a number of younger puckists than the Falls in their playoff series. And the tough Niagara veterans banged our boys around something sinful here in the first game. Especially in the first period. And then beat 'em legitimately at home. Our youngsters weren't scared—you can't be yellow and play a game like hockey—but they were extra cautious and they didn't have the experience to fight fire with fire, to do as the Romans do, to out-rough rough rivals. Little Shrimp McDougall and Doug Brennan were our best players in the Falls, and both are experienced ex-pros. They saw that the refereeing was lax, that it was a survival of the fittest, and they mixed it up equally with the Falls. As the case was with the young Leafs against the veteran castoffs of Chicago, who saw the easy refereeing and took advantage of it—and that roughing they handed Horner smack off the bat the first game in Chicago probably was the turning point. Youth is a wonderful thing, but then so is experience.

* * * * * *

ANNUAL MEETING of the Ontario Lacrosse Association—no "amateur" to it now—will be held tomorrow in Toronto, and the usual mess of arguments will no doubt occur. Doug Miller is the Peterborough delegate to this session, and Pete King has been nominated to one of the 10 executive offices. It is time this section of the province had a man on the O.L.A., though Pete may not click this year. Plenty of lobbying for amendments, groupings and imports will be the order this e'en and early tomorrow. Some definite action by the local lacrossers will be shown shortly after this yearly session of the gutted-stick moguls of Ontario.

* * * * * *

TWO ST. PAUL'S church cage squads clash at 8.30 Saturday e'en in the "Y" in Ontario Church Basketball Association intermediate finals, first of a home-and-home serial. One is the local St. Paul's crew of Marsh, McIntyre, Sedgewick, Weir, Pulkinghorn and Gemmell—and possibly Ascott, Broadley and Thorburn. The other outfit is St. Paul's United of Brampton, captained by Ken Long, who played ball for the Petes last year. They reached the finals by ousting Port Credit and Thorold, whilst the local Saints rubbed out Toronto in provincial semi-finals. Return fray, points counting, will be in Brampton next week. Should be a redhot number here before a packed gallery.

* * * * * *

PICKING 'EM off the grapevine: Manager Bill Stewart of the Chicago Hawks starts umpiring big league ball games next week. . . . Cobourg won three Ontario titles the past year, rugby, gals' senior C.O.S.S.A. in basketball, and a Ladies' Ontario Basketball Assoc. crown. . . . . Ernie Gibbard of Napanee is the proud poppa of a future hurler. . . . . Young Walt Gerow, says the Quinte writer, may play ball up north; what about his trial with the Hawks? . . . . Trail took the first Allan Cup final from Cornwall, 6 to 4. . . . . The next Memorial Cup joust is tonight in Toronto—Oshawa writer now fears the worst. . . . . We are informed Belleville's population is closer to 13,000 than 16,000. . . . No word on a gals' softball meeting yet. . . . . Lindsay's junior puckists have received nice windbreakers as a present from the club. . . . . And a new softball grandstand has been built at the Lindsay park. . . . . Bob Greer, who was killed in a car crash with Pat Downing the other day, hailed from Wellington and one time played senior ball for Belleville. . . . Oshawa beat Waterloo last eve and now meet Sudbury in a sudden-death Ontario juvenile puck final in Toronto this Sat'day. . . . . Local ballsters are invited to an indoor drill at the "Y" tonight at 8.30. . . . . Riverside Park is dry again. . . . . Weather here will soon be hotter than local bootleg joints.

DIES IN BOMBER CRASH

WINCHESTER, England, April 14 (CP - Havas) — Sergeant Walter Bateman was killed when a Royal Air Force bomber crashed in flames near the military airdrome at Abingdon, Berkshire, today.

The other occupant of the machine, Aircraftsman Robert McPhie, escaped uninjured. The plane was attached to a bombing squadron based at Worthydown, Winchester, Hampshire.

NORMAN GAIR GETS MURPHY MEMORIAL CUP

Norman Gair, veteran home player for the Mimico Mountaineers, has been awarded the Jimmy Murphy Memorial Trophy for 1937 by the Ontario Lacrosse Association on the eve of their annual convention to-morrow (Good Friday) at the Prince George Hotel in Toronto.

The winner, in order to obtain the Jimmy Murphy Memorial Trophy, must qualify in three things—first, he must be one of the most valuable men to his team; second, he must be a gentleman on the field, a clean player; and lastly, he must contribute something to the future of the game, such as teaching the younger players how to play lacrosse. The selection committee were unanimous in their naming of Norman Gair, who finished off his 1937 season with a brilliant display of lacrosse for the Mimico Club.

Only Toronto Marlboros and the Hamilton Tigers remain in the uncertain class as far as the senior group is concerned. Orillia, last year's champions, Mimico, Brampton, St. Catharines, Brantford and Fergus are ready for the new season. Definite word as to the Toronto situation may come during the annual convention.

Revive Senior B.

There is a move on foot to revive the Senior B series of ohter years in order to look after the many clubs that are a little too good for the average run of intermediate clubs and not quite up to the standard of the regular senior clubs. Peterborough, Oshawa, Cheltenham - Inglewood, Islington and Roden, along with other clubs, are prospective Senior B entrants. Word has been received from Orangeville of a revival of lacrosse in that live-wire sporting town and they will be back in the picture this season. Carl Hanley will be their representative at the annual convention.

Charles Querrie and Michael Kelley, president of the Canadian Lacrosse Association, will be the main speakers at the noon-hour luncheon during the annual meeting of Good Friday. Past presidents of the Ontario Association will also be on hand to renew old friendships. No doubt the president of the parent body will have something interesting to say about the new set-up in lacrosse that allows professionals of any sport to play under the C.L.A. banner this summer.

Four lacrosse leaders are nominated for the presidency of the Ontario Lacrosse Association, including E. A. Kopas, present holder of the office; Russell T. Kelley, of Hamilton; George Laceby, of York Township; and Dan W. Millar of St. Catharines, are the other nominees for the high office.

E. J. "Gene" Dopp, secretary for many years, along with Dr. Wendall Holmes, treasurer, both of Toronto, have been returned to their respective offices by acclamation.

Complete List.

Complete list of nominations follows:

President — Russell T. Kelley (Hamilton), E. A. Kopas (Fergus), George Laceby (York Township), D. W. Millar (St. Catharines).

First vice-president—Jack Burrell (Brampton), Frank Curran (Orillia) George Laceby, D. W. Millar.

Second vice-president — Frank Curran, George Laceby, Jack McDonald (Mimico), D. W. Millar, and W. Parsons (Brantford).

Third vice-president—F. A. Bennett (Toronto), Frank Curran, and Jack McDonald.

Executive Council: Ten, exactly, must be voted for, otherwise ballot void — F. A. Bennett, Frank Curran, Roy Dennis (Brampton), Charles Evans (Streetsville), George Farr (Brampton), Dr. R. E. Hipwell (Orillia), E. C. Johnston (Scarboro), Ted Kaufman (Inglewood), Frank Kavanagh, George Laceby, Bruce Leighton and E. McDermott, all of Toronto; Pete King (Peterborough), Jack McDonald, C. Rowan (New Toronto), Jack Worthy (Hamilton), and W. Parsons (Brantford).

Auditors (three to be elected) — F. E. Heyes, C. McLynch, Bill Scott, A. Varcoe, C. Walter.

Bait Casting Simplified

A Few Tips That Will Lead To More Catches

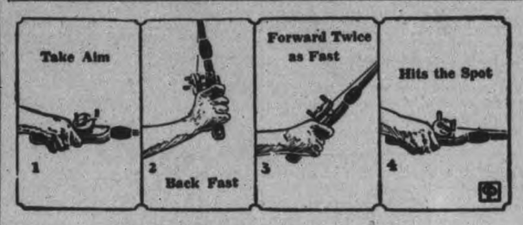

Art of casting . . . in four easy lessons

EDITOR'S NOTE: Here are a few excellent tips on the whys and wherefores of bait casting. Every angler is eager for hints that will help him arrive home without having to visit the neighborhood fish market. We present a few.

Once he masters fundamentals, the average angler can become a proficient bait caster. And when he has learned to cast properly, his catches will be tripled.

Tony Accetta, professional bait and fly casting champion, offers some simplified instructions:

"First, aim the tip of your rod at the target, your thumb lightly, but firmly, pressed against the line, reel turned so that the handle is at the top.

"Then bring the rod back straight over the shoulder and start the cast by a quick jerk of the forearm. Aim high, so that the plug will shoot forward and outward. Keep your elbow close to your side, remembering that action should come from the wrist and forearm, not from the shoulder.

"Keeping proper thumb pressure on the reel is of vital importance. Too much pressure shortens the cast, and too little may cause a back-lash. When the rod is perpendicular, ease the thumb pressure to aid the plug in shooting forward."

We like to sharpen our casting in the back yard, aiming a hookless plug at an old bike tire. An inner tube, anchored at a pond, also makes a splendid target.

After setting our hooks into a bass or pike, we reel him in to within three feet of the rod tip and slowly start a "figure 8" with the tip two feet under water. A few moments of this, and Mr. Fish rolls over on his side—an easy victim for the landing net.

Good casters drop their plugs and spinners close to weed beds, lilies, stumps, sunken logs and sand bars. The big bass, pike and trout usually lie in the least accessible places.

Baseball Briefs

(By The Associated Press)

Brooklyn, N.Y. — Back in Ebbets' Field, the Ddgers are beginning to believe that Burleigh Grimes is something of a psychologist. Said Grimes when the club was in the middle of a slump, "This is a seventh place team." Since then the Dodgers haven't last a game and enter Flatbush with five straight triumphs.

Philadelphia. — The Athletics are back with one spot, shortstop, apparently plugged. Russ Peters is filling in brilliantly for the injured Skeeter Newsome. He got three for four, one a double, against the Dodgers yesterday and was steady in the field.

YANKS' DIMAGGIO STILL A HOLDOUT

SAN FRANCISCO, April 14 (AP) —Joe DiMaggio, the eminent San Francisco restaurant proprietor and baseball "no" man, got set for a first-class holdout siege Thursday.

The deadline for his departure to reach Boston in time to open the season with his New York Yankee teammates against the Red Sox, found Joe in the same mood as has marked his financial skirmishes with the club for many weeks.

Unless he changes his mind and chooses to travel by air, which would be against the wishes of his baseball bosses, DiMaggio will miss his third American League opener in as many years as he has been in the big show.

Joe's last chance to reach the opening battleground for 1938 was to leave on the Transcontinental train Thursday night, but he said he was going to stick to his guns, which in this case happens to be a restaurant and night club.

The 23-year-old outfielding star, who whacked out 46 home runs and hit a cool .346 last year as the Yankees' "Big Bertha," wants to get his contract business fixed up so that he can get in and play ball.

The Yankees have offered Joe $25,000 for his third year in major league baseball. He says he wants $40,000.

NEW TIRES FOR AS LITTLE AS 55¢ A WEEK

IMMEDIATE INSTALLATION ON ANY CAR

No waiting—no red tape — just select the tires you need.

MAKE YOUR OWN TERMS

SIMCOE SALES & SERVICE
124 SIMCOE ST.
Phone 1074

Can You Stop and Go?

Does your car stall on "go" . . . jerk ahead on "stop"? Then you need a brake job by our experts.

JOHNSTON'S
SERVICE STATION
Cor. George and McDonnel
Phone 2123

Says Varicose Veins Can Be Reduced At Home
PROVE IT AT SMALL COST

If you or any relative or friend is worried because of varicose veins, or bunches, as good advice for home treatment as any friend can give is to get a bottle of Moone's Emerald Oil.

Simply ask McDermid & Jury or your druggist for an original bottle of Moone's Emerald Oil and apply night and morning to the swollen, enlarged veins. Soon you should notice that they are growing smaller and the treatment should be continued until the veins are no longer burdensome. So penetrating is Emerald Oil that it also helps simple swellings due to strain to disappear.

SPECIAL! GILLETTE OFFERS ALL THIS

THE GILLETTE "Gold Special"

FOR ONLY 59¢

10 BLUE GILLETTE BLADES

GILLETTE RAZOR GOLD PLATED WITH JUMBO HANDLE

USED BLADE CONTAINER

● Positively the greatest shaving "buy" in Canada! Blades alone are worth 50c. Limited offer —so get your Gillette "Gold Special" today!

GILLETTE SAFETY RAZOR CO., of CANADA, Ltd.

Spring! TIME FOR A CHANGE TO THE BETTER

WAKEFIELD Castrol MOTOR OIL

285

J. J. DUFFUS Co
GUARANTEED
USED CAR Values

Every used car that leaves our shop has a written guarantee with it. It assures the car buyer of real satisfaction.

11 EXCELLENT BUYS

'37 Chevrolet Master Deluxe Sed.
This is one of the finest cars Chevrolet ever turned out—for comfort, appearance and power. See this car before buying $850

'36 Pontiac Full Deluxe Sedan
This car has to be seen to be appreciated. It is in A-1 shape throughout. Low mileage .. $850

'36 Ford Deluxe Tudor—With Trunk
This car is equipped with heater and radio. Two essentials for comfortable and pleasant driving. This car is mechanically A-1 ..... $675

'36 Chevrolet Sedan—With Trunk
An ideal car for summer travelling. Lots of power and pep in the smooth 6-cylinder engine. Tires like new $675

'35 Hudson Sedan
The long wheel base of this car combined with large tires make riding effortless. Plenty of reserve power for get-away and snap. A real buy for someone $650

'33 Buick 7-Pass. Body
The whole car inside and out is like new. This is a real buy for anyone wanting extra comfort in transportation $650

'34 Chevrolet Sedan
This car has wonderful riding qualities and is in perfect condition. Tires, engine, upholstery all good $525

'33 Chev. Master Deluxe Coupe
With Rumble Seat
A fine business man's car, with plenty of room in rumble seat for luggage $425

'32 Ford Convertible Coupe
Rumble seat. This car is in excellent condition. This is the kind of a car for summer $350

Chevrolet Sedan
A really smooth 6-cylinder engine. The paint job and tires are both first class. A real buy $250

'30 Ford Coupe
Good dependable transportation, economically, both in first cost and upkeep $125

Many Other Makes and Models from $75 up

J. J. DUFFUS CO.
PONTIAC AND BUICK DEALER
TELEPHONE 1760 — DAY - NIGHT

TRAIL SECURES ONE GAME LEAD IN THE ALLAN CUP SERIES

SMOKE EATERS BEAT CORNWALL FOR 6-4 COUNT

SASKATOON, April 14 (CP). — Brilliant in the pinches Trail Smoke Eaters had the "odds-wind" blowing their way today after a 6-4 overtime victory against Cornwall Flyers in the first game of the Allan Cup final. Only once before has a British Columbia team annexed the cup.

In a typical Trail performance here last night, the Smoke Eaters were unable to click for 40 minutes and went two goals down during that time. But in the third period the British Columbia champions rifled home three goals while Flyers scored one to send the game into an extra session.

Fighting fire with more fire, Smoke Eaters shot through for three more goals in overtime while the Eastern Canada champions could score only one. Winning that first game made Smoke Eaters favorites to succeed Sudbury Tigers as cup champions, a goal reached only by Kimberley Dynamiters of British Columbia teams before.

Next Game at Calgary.

Second game of the best-of-five series will be played at Calgary on Saturday.

The slow-starting Trail boys muffed enough scoring chances in the first two sessions to win several games. Then they sent a capacity crowd of 5,600 delirious with a rally such as those that marked most of their playoff games.

Two former Edmonton juniors stood out in the victory. Joe Benoit, tricky right winger, fired Trail's first goal in the third period while Smoke Eaters were short-handed, made the play for Dave Duchak to tie the count at 3-3 late in the third and then bewildered Cornwall checkers with a shifty rush that produced the first goal in overtime.

Duchak, crafty centre, shot two goals for Trail and Dick Kowcinak, last year with the Dominion champion Winnipeg Monarch juniors, got the sixth marker for Smoke Eaters.

Ab MacDonald, Harvey McClelland, Conny (Snow White) Brown and Dick Proulx shared sniping honors for the systematic squad from the St. Lawrence River textile town.

The heavier easterners played a steady game throughout, and their heavy checking and quick breaking seemed to have the game in the bag until the mountain magicians turned on the heat in the third.

Remember When—

Edward (Foxy Ned) Hanlon, manager of the celebrated Baltimore Orioles of the 90's, which included the late John J. McGraw, "Uncle" Wilbert Robinson and Steve Brodie, died at Baltimore one year ago today. Hanlon piloted Orioles to three consecutive National Baseball League championships, 1894-96. He was buried in the same cemetery as McGraw and Robinson.

POOL CREDITS RELIEF

SOUTHEND, England—(CP).—A £1,000 football pool prize restored a woman's pride here. She sent half of it to relief offices asking them to deduct the amount given to her over a year.

Sports Spice

By EDDIE BRIETZ

NEW YORK, April 14 (A.P.). — For a couple of old guys giving Pop Time the willies, take a look at Tony Lazzeri and Luke Sewell....Old Poosh 'Em Opp is hitting a mere .519 for the Cubs this spring, and Luke shows a .478 mark for the White Sox....The Indians have only tagged that famous Giants' pitching for 10 homers in eight games....Larry Macphail says Van Mungo'll be the National League's top flinger this year.

Tulsa gave Ed. Selway his unconditional release about mid-season last year because of a sore arm.... Fort Worth picked him up later and he pitched 'em into the Texas League pennant....Now Mickey Cochrane thinks he's aces and figures on keeping him with Detroit all year ....Col. E. R. Bradley'll be back in the Kentucky Derby in '39....His stables are packed with 23 juveniles ....The Puerto Rican Legislature re-named the island's ball park "Sixto Escobar Athletic Park" in honor of the bantamweight champ.

Jimmy Braddock referees in his home town (West New York, N.J.) May 19 for the first time....He'll be the third man when Gus Lesnevich and Buddy Ryan tangle in Lew Diamond's Miller Stadium promotion ....Lou Fette has his eyes on a farm down Missouri way....And figures to retire there when he's through with baseball.

PURCELL ADDS COURT HONORS

TORONTO, April 14.— (CP).— Richer by a side bet of $500, World Champion Jack Purcell added another badminton victory to his long list to-day. George Goodwin, Jr., professional at the Quebec Winter Club, was the latest opponent to fall before the prowes sof the 34-year-old Toronto star.

They met here last night before about 1,500 fans in a challenge match, with Purcell emerging victor 12-15, 12-15, 15-7, 15-5, 15-5.

Joe Zaharko, former Sault Ste. Marie, Ont., amateur, topped Joe Noble, professional at Toronto Granite Club, 15-5, 15-5.

Purcell and Noble teamed in doubles to whip Zaharko and Goodwin, who learned his badminton in Ottawa. They won after an uphill battle 7-15, 15-11, 15-10.

Purcell appeared slightly nervous in his first professional start here. Since jumping to the monied ranks years ago he competed in challenge matches mostly in the United States. But once the nervousness wore off Goodwin was unable to cope with the brilliance of his game.

Zaharko, rated one of the best double players in the country, had an easy time with the Granite Club professional. He showed the crowd a powerful forehand and plenty of polish to lead all the way.

LEGALIZES POOLS

DOUGLAS, Isle of Man—(CP). — When the Government Lottery Bill was brought before the House of Keys it was protested a clause legalizing football pools had been omitted and the government promised to rectify the oversight.

Cambridge Squash Players On American Tour

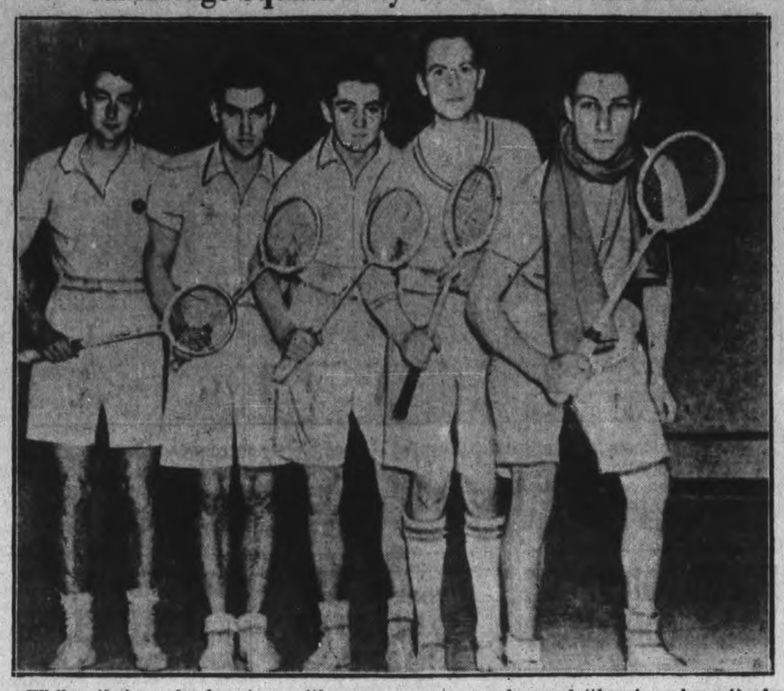

While their school-mates with an aquatic leaning were losing out to Oxford in the annual rowing classic, the Cambridge students with an inclination towards squash were battling it out with some squash squad (there's a phrase!) of a United States college. The Cantabs are on tour and their line-up reads, LEFT to RIGHT: Richard F. Whittow, Basil M. Fisher, Patrick Sherrard, Maurice B. Baring (captain) and Norman F. Borrett.

Hockey Scores

ALLAN CUP FINALS.

oTrail 6, Cornwall 4.

First game of best-of-five series.

ONTARIO JUVENILE SEMI-FINAL.

Oshawa 8, Waterloo 3.

AMATEUR MOGULS TO AIR DISPUTE

OTTAWA, April 14—(CP)—Amateur hockey's battle with the professional game will be aired at the annual meeting of the Canadian Amateur Hockey Association which starts here today.

A feud that came into the open when the National Hockey League and the C.A.H.A. failed to renew their agreement last month will be brought before delegates representing the 10 branches affiliated with the national governing body of the amateur ice sport in the dominion.

Until recently the N.H.L. and C.A.H.A. had an agreement under which each respected the other's suspensions and the professional body pledged itself not to sign amateur players without permission until their teams were eliminated from the Allan or Memorial Cup playdowns.

Charges of infraction of the agreement were made by both sides and recently it was indicated the pact would not be renewed. The belief here is that, while the question will be considered at the C.A.H.A. annual, no move will be made to compose differences with the N.H.L.

VANCOUVER TEAM AFTER CAGE TITLE

TORONTO, April 14 — (CP) — Peers of the Pacific coast, which gives Canada many of its better basketeers, Vancouver Westerns stood out today as a distinct threat for the Canadian senior basketball championship. Hoop fans figure them at least an even-money bet with the other four teams still in the titular running.

Westerns can gain a spot in the Western Canada final tonight when they play Saskatoon Grads in the second game of their two-game, total-points series. The Vancouver team showed plenty of class Tuesday in taking the first game 48-34 from the Saskatchewan champions, challenging for the first time in several years.

Western Canada's other threat to the title won last year by University of British Columbia Thunderbirds is the Winnipeg St. Andrew's team. Coached by Bert Oja, of Winnipeg Blue Bombers gridiron fame, there are three members of bombers on the team. They are Bud Marquardt, Chas, McCance and Art Stevenson.

The situation in Eastern Canada has narrowed to two teams, the spot in the Canadian final resting between Ottawa Glebe Grads and Windsor Moose Lodge. Grads eliminated Saint John Y.M.C.A. to gain their Canadian semi-final spot, while Moose Lodge ousted Toronto Broadview Rascals.

The 1937 champion Thunderbirds fell before Westerns in the Vancouver inter-city league final. Westerns then went on to defeat Victoria Dominoes, former Canadian champions, in a best-of-five series that went the limit for the British Columbia championship. Raymond Union Jacks, Alberta titlists, were the next victims of the powerful coast team.

MICE RUIN RECORDS

BRANTFORD, Ont., April 14—(CP)—Ancient records of Brantford township were destroyed by mice in the township vault, Township Treasurer D. H. Tattersal discovered when moving the records. Dozens of books and documents have been destroyed over a period of years. The remaining records are placed now in a mouse-proof vault.

WIN 45, LOSE ONE

RICHMOND, Va.—(CP).—Coached by a nun on the staff of St. Joseph's Villa, a girls' school, its basketball team won 45 games to one lost in four years, taking the Virginia Catholic girls' title as well as a city championship.

Plan To Attend the
Opening Dance
in LYNCH'S HALL
Hastings
Friday, April 22
Jack Grant and His Aces with Doug Hutchinson at the Piano
Come and Hear This Smart Band
Admission: 30c

Wrestling Last Night

(By The Associated Press).

Bridgeton, N.J.—Joe Cox, 228, Missouri, pinned Wally Dusek, 221, Omaha, Neb. 23.12.

Colorado Springs, Colo.—Sandor Szabo, 210, Los Angeles, threw Bronko Valdez, 235, New York, two of three falls.

Los Angeles. — George Zaharias, 215, Colorado, defeated Shuniki Shikuma, 180, Japan, two falls (Shikuma unable to continue after second fall).

Fights Last Night

(By The Associated Press).

Akron, O.—Ray Sharkey, Cleveland, and Chief Baby Miller, Florida, drew (10) (weights unavailable).

Scranton, Pa.—Tony Rock, 148, Scranton, knocked out Sal Canata, 148, Holyoke, Mass. (1); Wildcat O'Connor, 143, Scranton, knocked out Ray Nafalitano, 142, Brooklyn (4).

DUFFUS
Recreation
Academy
•
Our Alley Will be Open All Day Friday
•
"BOWL FOR HEALTH"
•
TELEPHONE 840
•
16 ALLEYS

NOTICE
No Dancing at Legion Hall
Easter Saturday
April 16
Watch For
Announcement for
April 23

SYRACUSE BALL CLUB LOOKS AT FIRST DIVISION

YRBOR CITY, Fla., April 14.—(AP).—Syracuse Chiefs, who have caused as many surprises as any other club in the International League since their return to the loop, come up with a 1938 squad, which, like its predecessors, can go either way in the pennant race.

Favored by perfect training weather at Yrbor City, the Chiefs started north in the best physical condition any Syracuse team has known. They look to be, at least, a first division club, with a chance for the pennant if five men, soon to be released on option to the team by Cincinnati Reds, live up to expectation.

Jim Bottomley, idol of Syracuse fans as a youngster, has kept a pledge made long ago. At the height of his playing career in the majors, he said he hoped to go back to Syracuse and start a new career as a manager when he was through as a player in the majors.

Playing Manager.

Bottomley intends to be a playing manager and expects his defensive play and .300 batting average will help his team greatly. He will be at first base.

Al Glossop, holdover from last year, will be at second base again. He is a ball player of proven class AA ability, and hopes to fight his way up for a major league trial next season. Ashley McDonald comes up from the Southern Association for shortstop duty tagged as a great fielder and a fair hitter.

Third base is the doubtful position. Len Kahny, shortstop, and Wayne Blackburn, second baseman, in brief careers in more minor leagues, are fighting for the assignment. Cincinnati is expected to provide a man, possibly Jim Outlaw, who played the bag for Syracuse last year.

Six Outfielders.

Syracuse has six outfielders, including Dick Porter and Arnold Moser, .300 hitting holdovers from last year; Ed Remorenko, a .300 batter in the New York-Penn. loop last season; Ed Longacre, who banged out a .285 average last season for Oakland of the Pacific Coast League; Joe Mack, a .352 hitter in the Western League, and Joel Hunt, a Piedmont League boy who hit .347 last season.

Dee Moore and Gus Brittain, both of whom are Cincinnati developments, will handle the catching. Each is a hard hitter.

Syracuse expects Cincinnati to send at least three able pitchers. The Chiefs have a pitching staff of nine now. John Gee, left-handed giant, who joined the Chiefs after graduating from Michigan last June, is one of the men on whom Bottomley depends for success this year. Jake Mooty and Earl Cook, both of whom were of splendid service last season, are also on the job once more, along with Frank Pearce, the big fast ball hurler.

Junior Thompson, who won two and lost one for Syracuse after joining the club late last August, may be another winner. Hill and Hemenway, a pair dug up in the West by Jack Corbett, have a chance.

Bobby Brown, who represents an investment of around $17,000 by Jack Corbett, owner of the Chiefs, in purchase price, salary and doctor bills, although he hasn't pitched a game in two years, is still around. Corbett prays someone will find a way to cure Brown's arm trouble.

EASTER LILIES
25c a Bloom
Frank Strano's
FRUIT MARKET
136 Hunter St.
(Near Post Office)

DANCING
ELITE GRILL
Friday and Saturday
MOSE YOKOM
And His Music
Admission: 75c a Couple

TAKE SOCCER SERIOUSLY

FALKIRK, Scotland — (CP). — Thirty persons were arrested here when they broke windows of a Glasgow-bound train and caused disorder after Glasgow Rangers defeated Falkirk 2-1 in the fourth round Scottish soccer cup.

SPECIAL MIDNITE PREVIEW
Sunday Night, April 17, at 12.05
Tops "TOPPER" for TIPSY TRAVESTY!

Regular Evening Prices
TICKETS NOW ON SALE
Regular Evening Prices.
CAPITOL

Regent
Last Times Tonight
THRILL OF A LIFETIME' 'Hollywood Stadium Mystery'—7.00 and 8.30
FRIDAY AND SATURDAY
Performances: 2.30, 7.00 and 9.00

—ATTENTION—
TWO MATINEES — 1.30 - 3.30
GOOD FRIDAY and SATURDAY

OUTSTANDING HOLIDAY ATTRACTION!
Good Friday and Saturday—Performances at 2.30, 7.00 and 9.00
EVENING PRICES WILL PREVAIL AT THE HOLIDAY MATINEE

Saturday Matinee Only — "Flash Gordon's Trip To Mars"
TO-NIGHT ONLY
Last Show at 8.20
Miriam Hopkins in 'Wise Girl'
and
"London by Night", Star Cast
CAPITOL

RADIO PROGRAMS

The programs listed are printed as issued by the stations and are subject to change.

Thursday

(Afternoon E.S.T.)

4.45 P.M.
Road of Life (NBC) WBEN
Canada Entertains, CBL
Tea Time Tunes, CFRB

5.00 P.M.
Let's Pretend, WABC
Dance Music, CFRB
Children's Program, CBL

5.15 P.M.
Life of Mary Sothern, WGR
Dick Tracy, sketch, CBL

5.30 P.M.
Singing Lady (NBC) WHAM
Jack Armstrong (NBC) WBEN
Alice in Wonderland (CBC), CBM
Stepmother (CBS) WJR

5.45 P.M
Hilltop House, WGR
Little Orphan Annie, WBEN
Jimmy Allen, CBL

(Evening E.S.T.)

6.00 Evening
Musical Interlude, CFRB

6.15 P.M.
News Bulletins, CBL
Musical Program, WBEN

6.30 P.M.
Comedy Stars, CBL
Jim Hunter, news, CFRB
Sports Review, WBEN
Boake Carter, WJR

6.45 P.M.
Lowell Thomas (NBC) CBL
Song Program (CBS) WABC

7.00 P.M.
Amos 'n' Andy (NBC) CBL
Just Entertainment (CBS), WGR
Mining Broadcaster, CFRB

7.15 P.M.
Vocal Varieties (NBC) WBEN
Lost Persons (NBC WJZ
Easy Aces, CFRB
Sports Club, CBL

7.30 P.M.
We the People (CBS) CFRB
Cy King, news, WBEN

7.45 P.M.
Westerner Looks About, CBC
To be announced, CFRB
Bottle Boys, KDKA

8.00 P.M.
Variety Hour (NBC) WBEN
March of Time, WHAM
Kate Smith's Hour, WABC

8.30 P.M
Dance Orchestra, WGN
Barry McKinley, baritone, WHAM

9.00 P.M.
Good News of 1938, CBL
Bowes' Amateurs (CBS) CFRB
Hatching Easter Eggs, CBO

9.15 P.M.
Music Ensemble, WGR

9.30 P.M.
Moonlight Rhythms, WGR
Town Meeting (NBC) WHAM

9.45 P.M.
Sports Shots, WGN

10.00 P.M.
Passover (CBS) WABC
Kraft Music Hall (NBC), CBL
Amateur Boxing, WGR

10.30 P.M.
Americans at Work, WABC
Promenade Concert, WHAM

10.45 P.M.
Mining on Review, CFRB
News Bulletin (CBC) CBL

11.00 P.M.
Duke Ellington's Orchestra, WABC
Dance Orchestra, WEAF
News Bulletin (CBC) CBL

11.15 P.M.
Youth Intervenes (CBC) CBL
Theatre Digest, WGN

11.30 P.M.
Dance Orchestra, WJZ
Buddy Rogers Orch. (CBS), WABC
Breese's Orch. (NBC) WEAF
Royal Worth's Orch., WGN
Backstage (CBC) CBL

12 P.M.
Roger Pryor's Orch., WJZ
Marshand's Orch., WEAF
Dance Orchestra, WOR
Seven Last Words of Christ, WABC

Friday

(Morning E.S.T.)

8.30 A.M.
Do You Remember? CBL
Morning Devotions, CFRB

8.45 A.M.
Gospel Singer, CFRB
Morning Melodies, WTAM

9.00 A.M.
Breakfast Club (NBC) CBL
Kitty Keene, CFRB

9.15 A.M.
Ma Perkins, CFRB
Person to Person, WEAF

9.30 A.M.
Melody Time, WOR

9.45 A.M.
Voice with a Smile, CBL
Dorothy Batcheller, CFRB

10.00 A.M.
Mrs. Wiggs (NBC) CBL
Pretty Kitty Kelly (CBS), WGR
Waltz Time, CFRB
Cabin at Crossroads, WHAM

10.15 A.M.
Myrt and Marge (CBS) WJR
John's Other Wife (NBC), CBL
Margot of Castlewood, WHAM

10.30 A.M.
Attorney-at-Law (NBC)KDKA
Just Plain Bill (NBC) CBL
Wons' Scrapbook (CBS) WJR
Get Thin to Music, WGN

10.45 A.M.
Woman in White (NBC), WBEN
To be announced, CFRB
Raymar, CBL

11.00 A.M.
Mary Marlin (NBC) WHAM
David Harum (NBC) WBEN
Ruth Carhart, songs, CFRB
Hollywood Adventures, CBL

11.15 A.M.
Backstage Wife (CBS) WBEN
Musicale, CFRB

11.30 A.M.
Big Sister (CBS) CFRB
How To Be Charming (NBC), WBEN
Painted Dreams, WGN
Vic and Sade (NBC) WHAM

11.45 A.M.
Hello, Peggy (NBC) WBEN
Gospel Singer (NBC) WHAM

(Afternoon E.S.T.)

12.00 NOON
Girl Alone (NBC) WBEN
Margaret McBride, talk (CBS) WABC
Boy and Girl Friend (NBC), CBL

12.15 P.M.
The O'Neills, WBEN
The Goldbergs, WGR
Hilly Billy Music, CBL

12.30 P.M.
Romance of Helen Trent, WJR
Orchestra, CBL
Waltz Time, CFRB

12.45 P.M.
Our Gal Sunday, WJR
Farm Broadcast, CFRB
Town Topics, CKCL

1.00 P.M.
Metropolitan Opera, WHAM
Happy Gang, CBL
Betty and Bob (CBS) WJR

1.15 P.M.
Cooking Talk, WGR
Escorts and Betty (NBC), WBEN

1.30 P.M.
Grimm's Daughter (CBS), WGR
Rex Battle, CBL
Tour Matinee, CFRB

1.45 P.M.
Valiant Lady (CBS) WJR

2.00 P.M.
Lady of Millions, CBL
Metropolitan Opera, WHAM
Salute to Mothers, WBEN

2.15 P.M.
Kitchen of the Air, CFRB
The O'Neills, WGR

2.30 P.M.
Way Down East, WBEN
Houseboat Hannah, CFRB
Music Hour, CBL
London Calling, CBL
Good Friday, WABC

2.45 P.M.
The Goldbergs, CFRB

3.00 P.M.
Pepper Young (NBC) WBEN
Marine Band, CFRB
Radio Guide Drama, CBL

3.15 P.M.
Merry-Go-Round, CKCL
Women's News, CFRB

3.30 P.M.
Vic and Sade (NBC) WBEN
Stella Dallas, CFRB
News, WJR
Dance Orchestra, WOR

3.45 P.M.
Guiding Light (NBC) WBEN
Young Widder Jones, CFRB
Lincoln Choir, WGR

4.00 P.M.
Lorenzo Jones, WBEN
Chicago Varieties, CFRB

4.15 P.M.
Backstage Wife, CFRB

4.30 P.M.
The Hughes Rel, WBEN
Presbyterian Choir, CFRB
Two Seats at Opera, CKCL

Radio Log

CANADIAN CORPORATION

	M.	Kc.
CBL	861	840
CKCL	517	580
CBM		1050
CBO		880

COLUMBIA SYSTEM

WABC	349	860
CFRB	435	690
WJR	400	750
WGR	545	550

MUTUAL SYSTEM

WOR	422	710
WLW	428	700
WGN	416	720

NATIONAL (Blue Network)

WJZ	395	760
WHAM	261	1350

NATIONAL (Red Network)

WEAF	454	660
CBL	357	840
WBEN	333	900

—TO-NIGHT—
EASTER DANCE
AT
Rye's Pavilion
FRANK CROWLEY AND HIS ORCHESTRA
Dancing Starts at 9 p.m.
Bus Service Friday and Saturday
HERB PAYNE, Mgr.

BOBCAYGEON MAN IS GIVEN TEN DAYS FOR DRUNK DRIVING

"This case does not come within the class that the law can afford to overlook," declared Magistrate O. A. Langley in police court on Wednesday, as he found Herbert McGee, cattle drover of Bobcaygeon, guilty on a charge of having been drunk in charge of a motor vehicle on Charlotte Street on the night of April 7. McGee, well known and highly respected in his home district was sentenced to ten days in the county jail.

The accused returned to the witness stand when the court resumed yesterday and explained to his counsel, W. B. Gordon, that when he drove along Charlotte Street that night he was looking for one of the party who was to have returned to Bobcaygeon with him and that the fact that he was looking at the people on both sides of the street might have accounted for his car getting over on the wrong side of the road. He declared that when he was taken to the police station he asked to have a lawyer notified, a doctor called and for the opportunity to call up his home and all these requests had been refused.

Cross-examined by Crown Attorney McElderry, McGee declared that he had had only two glasses of beer that night and denied that he had drank any liquor in the restaurant where he had supper with one of his friends or in the car or anywhere else. He said that he had not produced his permit when asked for it on Charlotte Street because he had not been given time to do so. He also added that when the police stopped the car he was afraid that some of his party might have opened some of the liquor that was in the car. He denied that he had refused to let go of the bars in the police station explaining that he had rattled the bars three different times to attract the attention of the officers.

"Do you remember when the police were searching you and they put some of your property into your hat you kept pulling it out again? asked the Crown Attorney.

"Yes," replied the accused.

"Why did you do that?

"Well, I felt that something could be done about it" returned McGee.

Good Reputation

Joseph Handley, of Burnt River, former reeve, testified that McGee's reputation for good conduct and sobriety was high in the district and similar testimony was given by Thomas Martin, Warden of Victoria County.

The latter, cross-examined by Crown Attorney McElderry, admitted that the reputation of the men who had accompanied McGee to Peterborough on that occasion was not so high in the matter of sobriety as was that of the accused.

Dr. J. M. O'Brien was the last witness called by the defence. He testified that he had examined McGee yesterday afternoon and had arrived at the conclusion that he was a man who suffered to some extent from emotional instability that would be more apparent in times of excitement. The accused had defective eye sight, some nasal weaknesses, rapid heart action and a double hernia. The latter he said might affect the man's gait and there was also a possibility that it would interfere with his digestion.

Asked by Mr. Gordon as to whether he considered that it would be advisable to have a doctor called to examine men when there was any doubt as to the extent to which they were affected by drinking Dr. O'Brien said that was a very difficult question to answer.

Mr. Gordon's Suggestion

In his address on behalf of the accused Mr. Gordon again urged that when the question of drunkenness was disputable the opinion of a doctor should be sought as soon as possible after the arrest. Counsel made a strong plea for the dismissal of the case stressing the fact that McGee's evidence showed that he had only two glasses of beer, one at 6.30 o'clock and the other at around 8.30 o'clock.

Crown Attorney McElderry contended that despite the accused's denial, he had been drinking on other occasions that night than the two mentioned by McGee. The evidence of five police officers was that the accused was drunk, the crown attorney pointed out.

"After full consideration of all the evidence said Magistrate Langley." I have unhesitatingly come to the conclusion that the accused person was intoxicated at time he was in charge of that car on Charlotte St. Most of the evidence submitted by the crown was police evidence but I have paid close attention to it and I feel perfectly satisfied that this man's condition was that of an intoxicated person at the time he was driving his car that night."

Magistrate Langley commented on the fact that the defence had not seen fit to call as witnesses some of the men with whom McGee had been on the night in question. They were in a position to tell whether he had had more than the two drinks he had mentioned.

Not Satisfied

"I am not satisfied that his evidence that he had only two glases was the whole truth," the magistrate added.

Mr. Gordon asked that the penalty be made as light as possible and the Crown Attorney remarked that McGee had had a previously good character so that he was not objecting to a short sentence.

"Have you anything to say?" Magistrate Langley asked the accused."

"I don't think it would be any use," replied the accused.

"What do you mean by that? queried the Court.

"Well I felt from the very first they were out to get me."

"Do you mean to insinuate that I too was out to get you," said the Magistrate sternly." If I thought you did I would try you for contempt of court. I never saw you or heard of you before; you are merely a man that is before me being tried."

McGee made no answer whereupon the Magistrate sentenced him to ten days imprisonment.

FOR BEST BRAN MUFFINS get QUAKER Natural BRAN at your grocer's today
COSTS MUCH LESS

FOR HEALTH AND ECONOMY.. SERVE
CANADA'S 1¢ HEALTH BREAKFAST!
Quick QUAKER OATS
30 GENEROUS HEALTH BREAKFASTS IN EACH PACKAGE
Each serving provides the energy value of 2 eggs.
LISTEN IN —"Margot of Castlewood" and "Cabin at the Crossroads". Love, Romance, Music and Comedy — 10 a.m. E.S.T., MONDAY to FRIDAY, NBC Blue Network, (WHAM).

Yesterday's Deaths

(By The Canadian Press)

Prince Albert, Sask.—Grey Owl, internationally famous Indian naturalist, trapper and soldier.

Los Angeles—Robert Davis Clarke, 64, wealthy oil operator and member of a prominent distilling business family.

Manchester, N.H.—Frank Pierce Carpenter, 92, banker, manufacturer and philanthropist.

KEENE

Mr. and Mrs. Ralph Plunkett and son Roy attended the wedding of Miss Emma Fee, in Ida, on Saturday.

Mr. Murney Holsey of the local branch of the Bank of Toronto is confined to the Hospital.

Escape Massacre By Flight Into France

Erstwhile troops of the Spanish Loyalist army are shown here as they arrived at the concentration camp in the French town of Luchon after they had fled across the border, to escape annihilation, when almost completely surrounded by General Franco's insurgent forces. Many of the refugees were near exhaustion after the hazardous journey over the Pyreneses. Note the man at LEFT with his typewriter on his shoulder.

HOMEWOOD PROBE NEARS CONCLUSION

GUELPH, Ont., April 14 (C.P.).—A Royal Commission inquiry into the affairs of Homewood Sanitarium, sitting under Commissioner F. H. Barlow, was expected to conclude its hearings here to-day and return to Toronto where sessions will resume after a week's adjournment.

The inquiry opened in Toronto on March 31 and moved to Guelph after two days' hearings. Into Commission records have gone charges of "railroading" of patients into the privately-owned institution and stories of alleged ill-treatment of others. In more than a week of hearings here sanitarium officials denied the charges.

Commissioner Barlow yesterday refused to admit as exhibits evidence given in two court actions in Montreal and Hamilton concerning removal of an interdiction order on Angus McIntosh, Montreal groceries importer. "If I were to admit this I would be admitting evidence taken in another court for another purpose," said Mr. Barlow. "It would be quite improper."

Commission Counsel C. L. Snyder asked that the testimony be admitted "to complete the picture" of Mr. McIntosh's case as changes in the Private Sanitaria Act were contemplated. He said two Homewood officials gave evidence in Montreal to assist the court coming to a determination and these officials therefore were in part responsible for the order of the court.

McIntosh, a patient in Homewood for nearl ytwo years, testified before the inquiry he had been drugged before being taken to the sanitarium and charged his wife and a Montreal doctor were responsible. Dr. Harvey Clare, superintendent of the institution, dismissed McIntosh's charges as irresponsible.

OBITUARY

MRS. MARGARET JOHNSON.

(Examiner Correspondence.)

APSLEY, April 14. — The funeral took place on Sunday afternoon of Mrs. Margaret Jane Johnston, who died at the family homestead on Friday last, after a somewhat lengthy illness. The deceased lady was in her seventy-third year, and had lived here since she was three years old. Her husband, Peter Johnston, died two and a half years ago. The funeral service was held at the house and interment was made in the family plot in Lasswade Cemetery, eight miles east of Apsley, the Rev. C. A. G. Spence officiating. The pallbearers were Hubert James, Dan Whitmore, T. J. Wilson, G. Stalker, Vernal Earnshaw, Gordon Earnshaw.

Mr. and Mrs. Johnston had a family of twelve children, of whom ten are living, namely: Robert of Detroit, Archie of Toronto, George, Albert of Chandos, and Wilbert of Apsley, and daughters Zella in the West, Nellie, Coralie and May in Peterborough, and Ruth at home. Many beautiful floral emblems testified to the affection and esteem in which the deceased was held by a large circle of friends.

MRS. MARY ANN GILLESPIE

Mrs. Mary Ann Gillespie, resident of Peterborough for more than 70 years, died at her home at 110 Lock street on Thursday morning after a short illness. She was 84 years of age.

Born in Montreal, P.Q., she was a daughter of the late James Duncan and Bessie Johnston, and moved to this city when in her early 'teens. Her husband, Thomas Gillespie, died here in 1921. She was a member of Murray Street Baptist Church.

Surviving are three daughters, Mrs. R. C. Hambidge of Cavan, Mrs. C. E. Sisson of Toronto, Mrs. D. A. Loomis of Peterborough; and one son, Stanley of Peterborough. Four sisters also remain. They are Mrs. A. Kent, Mrs. F. Raines, Miss Nellie Duncan, all of Peterborough, and Mrs. W. Wilkinson of Millbrook.

The funeral will be held on Saturday, April 16, at 3 p.m., from the late residence at 110 Lock street; the Rev. J. H. Sutcliffe of Murray Street Baptist Church officiating, assisted by the Rev. O. C. Elliott of St. George, Ontario. Interment will be made at Little Lake Cemetery.

CHAIN WAS LOTTERY

SUNDERLAND, England—(CP).—William France, 50, whose chain-letter scheme—if it worked—would put 60,000,000 letters in circulation in 60 days, was fined $875 for conducting a lottery.

THE EXAMINER BULLETIN BOARD

A story from London says that a large group of Australian newspapers expect shortly to begin the manufacture of their own newsprint.

It is hoped that President Roosevelt and Premier King will attend the ceremonial opening of the Blue Water international bridge at Sarnia next Labor Day.

Five Mexican rebels including a notorious bandit chieftain were killed near Los Chipardi in a clash with Federal soldiers.

An earthquake severe enough to stop some clocks occurred in the El Centro region of California yesterday. No damage has been reported.

Raid Bingo Games

Winnipeg police invaded two establishments where bingo games were in progress and sent approximately 800 persons home. The operators of the games are to be charged.

The British War Office has raised the age limit for ex-servicemen wanted for anti-aircraft units. All in that category up to the age of 32 now may volunteer.

The civic parks committee in Toronto will meet on Monday to decided whether or not the city should continue to pay for the upkeep of public bowling greens. Since a proposal to drop this expense has been made, the bowlers have swarmed around the city hall.

A man thought to have been David Laidlaw, formerly of Wolsley, Sask., was drowned when the snowmobile in which he was riding sank through the ice into ten feet of water in Grand Bay in the northern part of Lake Nipigon.

Crushed to Death

Donald Ellis, 24, of Fergus, was crushed to death in Toronto yesterday when the trailer of his transport truck toppled over on him as he was repairing a defective light on his truck.

Running to join a group of children little Margaret Smith, aged 4, of Toronto, ran into the path of a milk truck and was killed instantly.

The first appearance of new Spring wheat above the ground was reported in the Coutts district of Alberta. The field was seeded before the March storms.

Mr. and Mrs. George Deller of Norwich, Ont., were injured in a crash between two automobiles at Vancouver, B.C. The Dellers were visiting the coast city.

Killed By Blast

Fred Rickey was killed by a premature dynamite explosion at the Laguana Gold Mine at Herb Lake.

At Montreal, Dr. A. Simard of Quebec identfied a body of a man found dead on the railway tracks as that of his son, Gaston Simard, aged 35.

During the first three months of 1938, 1,400 people were killed in automobile accidents in Great Britain, an increase of 53 over the same period a year ago. The injured numbered 45,667.

The steamer City of St. Louis with a crew of 75 struck a reef during a heavy fog off Fishers' Island, a New London, Conn., story says. No passengers were on board.

Millions for Charity

Frank Pierce Carpenter, banker, died at Manchester, N.H., yesterday, aged 92 years. It is estimated that his gifts to charity had amounted to $4,000,000.

Mr. Justice Jeffrey has been asked to interpret the will of the late Charles W. Bell, K.C., novelist and dramatist of Hamilton.

W. J. Williams, 28, died in Brantford yesterday as the result of injuries sustained when he was caught in a belt while at work in a Brantford carriage and body plant.

Critically injured last Saturday when the truck in which he was riding crashed into a parked car, Warren Sweetman, 50, died at Windsor yesterday.

OPPOSE PADLOCK LAW

VANCOUVER, April 14—(CP).—The United Church Presbytery of Vancouver, at a special meeting yesterday, went on record as opposed to Quebec's "padlock law" and unanimously passed a resolution urging its amendment or repeal.

Under the "padlock" law Quebec authorities have the right to padlock any premises being used for the dissemination of Communism within that province.

MORE ABOUT—

NINETY PER CENT.

(Continued from Page 1)

the Canadian textile industry.

2—That provincial and federal governments cease granting permits to textile mills to work girls after six p.m. (delegates declared mills were endeavoring to employ girls exclusively at the minimum wage of $12.30 a week..

3—That textile workers in Quebec organize and that there be closer factory inspection in the industry.

4—That the congress re-affirms its faith in free speech and free association as necessary to democracy.

5—That the congress support the Perth Shoe Workers' Union No. 10 both financially and morally and that the government be informed the strike was still in existence although announced in the Labour Gazette as over.

Deplores Long Hours

President Mosher deplored long hours of labor and charged one London firm has used every means to prevent employees from organizing" and "refuses to discuss wages and working conditions." He added: "This congress will make it as difficult as possible for this company to continue in business until they deal with employees in a proper manner."

C. L. Beatty of Toronto was re-elected vice-president and N. S. Boyd of Ottawa, was re-elected secretary to elect the executive board; George Taylor of Sault Ste. Marie, Ont.; Lionel Guay of London; Jack Lea of London and A. L. Hepburn of Montreal.

Miss Sarah Hadlow, aged 92, has completed 77 years as cook for one family in Kent, England.

MORE ABOUT—

HORE-BELISHA

(Continued from Page 1)

der, Liberal, that Great Britain persuade Germany and Czechoslovakia to swap minorities.

The question was whether the prime minister would propose "with a view to European appeasement that an exchange of populations take place between Germany and Czechoslovakia, those Sudeten Germans who desired to be under German rule leaving Czechoslovakia and those Germans who desired to leave Germany to be permitted to enter Czechoslovakia."

Signing On Saturday

ROME, April 14 (AP)—The foreign office announced today that the Anglo-Italian accord, designed to end two years of friction between the two powers, will be signed Saturday, April 16, at the Chigi Palace by the Italian foreign minister, Count Galeazzo Ciano, and the Earl of Perth, British ambassador.

Drafting of the accord was completed today.

It was read to Premier Mussolini, Lord Perth and Count Ciano in a final conference, concluding a long series, in Il Duce's office. The ambassador and foreign minister have met more than a dozen times to work out details of the pact.

The general scope of Anglo-Italian collaboration under the pact also was discussed by Mussolini and the ambassador.

France bought more goods from the United States last year than from any other country.

OLD PAPER CZAR LIPMAN PASSES

NEW YORK, April 14 (CP) — Funeral services were held today for Abraham Lipman who came to New York as a boy from Russia and grew up to have more interest in old newspapers than in new ones. He died Tuesday at the age of 63.

He founded the Lipman Paper Company that marketed waste paper of the New York newspapers abroad for more than 20 years. For several years he did a gross annual business of $1,000,000.

Lipman exported the over-issue copies of the newspapers to China, Japan, India, Java and South Africa for wrapping purposes and for partitions in bamboo houses. About 30 per cent of the paper was sold for remanufacture as newsprint.

Lipman suffered from rheumatic ailments and founded the Mount Clemens Sanatorium at Mount Clemens, Mich., a charitable nonsectarian foundation for the care of persons similarly afflicted.

PASTEURIZING JUNE 7

LONDON, Ont., April 14—(CP).—Compulsory pasteurization of milk will go into effect in London and suburban areas about June 7, Dr. C. A. Morris, Medical Health Officer, told the Board of Health at its regular meeting yesterday. The boundaries of the compulsory law have not been definitely fixed, but Dr. Harris recently made an inspection of the district with an official from the Provincial Health Department, and recommended certain sections to include Broughdale, Manor Park, Pottersburg, and some other districts bordering on the city limits.

Add a touch of Freshness to your Easter Giving
Easter Greetings—what better expresses your Easter Greeting than your own selection of Laura Secord Candies? Their freshness rivals the spring time—their variety is in keeping with nature's generous mood.
Laura Secord CANDIES
347 GEORGE STREET, Between Charlotte & Simcoe Sts.

WHY do so many Canadian housewives always insist on the AYLMER label when buying canned fruits and vegetables?
There's a definite reason.
It's because AYLMER Brand has that distinctive *natural flavour* you enjoy so much . . . flavour that reminds you of the summer time . . . flavour that can only come from freshly harvested fruits and vegetables. AYLMER Soups have that same fine *natural flavour* . . . and you can prove it . . . by making the test in your own home.
Important!
The only way we can obtain AYLMER Natural Flavour is to prepare AYLMER Soups from fresh vegetables in season. Obviously this is the most economical way, and explains why AYLMER can give you *more flavour* for *less money*.
3 CONVENIENT SIZES
22 oz. serves 8
10½ oz. serves 4
6 oz. serves 2

SAVE THE LABELS FOR GENUINE TUDOR PLATE
CANADIAN CANNERS LIMITED
HAMILTON - CANADA
AYLMER natural flavour SOUPS

Contented Babies Smile
AND one way to keep babies well and contented is to see that their food agrees with them. So many doctors nowadays prescribe Irradiated Carnation Milk because they have found that it *does* agree with babies—it is so easily digested, it contains the full food value of rich, whole milk, and it has an *extra* supply of tooth protecting, bone building Vitamin D. The same reasons make Carnation Milk a valuable food for growing children and for the whole family.
For a new standard of tempting flavour and rich smoothness, use Irradiated Carnation Milk every day for all your cooking and creaming.
Write for these Carnation books: "The Contented Baby" is free. The Carnation Cook Book, containing a host of ideas and recipes, with full-page, full-colour illustrations, is 15¢ (postpaid). Carnation Co., Limited, Toronto, Ont.

IRRADIATED
Carnation Milk
A CANADIAN PRODUCT — "FROM CONTENTED COWS"
Listen to the "Contented Hour" every Monday night. See your local newspaper for stations and time

The Peterborough Examiner

VOL. LXXX, No. 88 — PETERBOROUGH, THURSDAY, APRIL 14, 1938 — PRICE THREE CENTS

Perch Are Running

TORONTO—Recent fine weather and disappearance of ice has started a great perch run from Lake Simcoe into the rivers flowing into it. Lake Simcoe perch are larger than ordinary river perch and coming from the cold lake waters are fine-flavored and firm.

"Glue Of Life" Found

PITTSBURGH, Pa.—Discovery of the "glue of life" which keeps the human body working by holding each one of its billions of cells together was reported today before the opening session of the meeting of the American Association of Anatomists.

Eightieth Birthday Marked By Charles H. Huffman, Has Built Over 80 Homes

Built First House In City Which Did Not Have Fence Around It

On the eve of his eightieth birthday, Charles H. Huffman, 400 Downie Street, recalled today that in 1885, fifty years ago, he defied custom by deciding not to enclose his new house at 196 Dalhousie with a fence.

"When I got the house built and was levelling off the lawn to the sidewalk and seeding it, neighbors and others used to ask me when I was going to put up my fence," Mr. Huffman recalled to the Examiner. "I simply told them that I wasn't going to build a fence. The town council had passed a bylaw prohibiting cows and pigs from grazing and wandering about the streets.

'What about the dogs?' people asked me, and I said I had always liked dogs and I didn't think they would do any damage to the lawn. So I left it without a fence, and within the next two or three years other citizens did away with their fences. To the best of my memory I was the first man in Peterborough to leave my lawn open and do away with the fence idea.'

Every Home Enclosed

The younger generation today could hardly imagine the appearance of the streets of Peterborough fifty years ago when every house and lawn and garden was enclosed. Fences might be of pickets or close boards, wire or possibly stone, but whatever their material they were all over the city. It was an old and established custom recognizing the necessity of erecting a barrier against the domestic animals and fowl that were allowed to run at large when the streets were virtually the town's commons.

Mr. Huffmn was born in Manvers April 15th, 1858, son of T. L. Huffman. He came to Peterborough with his parents in 1864 and lived at the corner of Rubidge and Charlotte Streets, present site of the Shell Oil company's service station. In 1876 he was apprenticed to the late Erward Courtney as a cabinet maker, learned the trade in four years, and then became foreman in Martin McFadden's furniture factory on the Rogers mill raceway on the Ashburnham side of the river.

Built Street Cars

Twelve years later he was engaged with the Edison Company, now the Canadian General Electric Company, when they came to Peterborough. For a time he was in charge of the building of electric street cars at the C.G.E. for Hull and Aylmer, and finally he graduated into the building of houses with a spirit of initiative that was reflected by his departure from the tradition of fencing lawns and houses.

Mr. Huffman retired from active work some years ago, in fact he has been enjoying a long rest, but part of his contribution to the progress of Peterborough was the construction of more than eighty houses, many of them in the west and north sections of the city and rating in the more attractive and necessarily more expensive class.

FINNS FLY ARCTIC CIRCLE

Europeans will be able to reach the Arctic Circle by a new Finnish air service operating from Lapland to the Arctic between June 14 and August 15.

Choir Will Sing 'The Darkest Hour'

For twenty-eight consecutive years the choir of All Saints' Anglican Church has presented programs of suitable music on Good Friday evenings.

The work chosen this year is "The Darkest Hour," the words being selected and the music composed by Harold Moore. Opening with a prologue, the cantata progresses with the chorus of disciples to the scene in the Garden of Gethsemane, and on to the trials before Caiaphas and Pilate, followed by the processional march to Calvary. The last scene is the Crucifixion at Calvary, and the whole work culminates with an epilogue and the hymn, "At the Name of Jesus" for the congregation and choir.

The choir will have the assistance of Mrs. Agnes Logan Green at the piano, which will be used in conjunction with the organ played by her mother, Mrs. W. A. Logan. A genuine musical treat is assured, and all seats are free.

W. R. TURNER
PHONE 591
195 SIMCOE ST.
Heating Plumbing Tinsmithing
CONTRACTING, JOBBING, REPAIRING
Sole Agents for
"HECLA" FURNACES
"IRON FIREMAN" STOKERS
"TIMKEN" OIL BURNERS

No Garbage Collection

Tomorrow being Good Friday there will be no collection of Garbage made that day.

CH. PROPERTY COMMITTEE
CITY COUNCIL

PASSION WEEK SERVICES
Conducted Under the Auspices of Peterboro Ministerial Association

"In the Cross of Christ I glory,
Towering o'er the wrecks of time;
All the light of sacred story
Gathers round its head sublime."

EVENING SERVICES AT 8 P.M.

THURSDAY
St. James United Church
Preacher: Rev. E. W. Young

GOOD FRIDAY MORNING
Two Communion Services
Park St. Baptist — Preacher, Rev. Dr. A. T. Barr
George St. United — Preacher, Rev. Geo. Easton
We Cordially Invite You to These Services

Buy Your Easter Candies
Easter Eggs
Chocolate Rabbits
etc.
At The CAPITOL GRILL

SATURDAY AND SUNDAY
FULL COURSE **Turkey Dinner 40c**
BUSINESS MEN'S LUNCH, 25c
Phone 3617W — "Opposite Capitol Theatre"

NO ACTION TAKEN FOR WATER ISSUE AT CAMPBELLFORD

(Examiner Correspondence.)

CAMPBELLFORD, April 14.—No action is to be taken in the matter of purchasing additional chlorination equipment until the town is in a stronger financial position, stated Mayor F. F. Long, following a meeting at which members of the Council and Water and Light Commission discussed the problem with H. Kay, an engineer from the Department of Health, Toronto. The special meeting was held on Tuesday evening in the board room of the water and light offices and was attended by the Mayor and Councillors Dorie, Donald and Burgiss and Commissioners Benor and Davidson.

The suggestion was made that the town should make provision for the installation of an additional chlorinator or build a water storage tank since under the present system a breakdown with the one chlorinating machine would disrupt the water service and force the Commission to pump raw water into the system. It was pointed out that the purchase of an automatic chlorinator would not completely solve the problem which exists at present. There should be two of the automatic type with one of the machines always in reserve, however with the Council favoring a storage tank which would hold a forty-eight hour supply of water it was deemed unnecessary to purchase the duplicate equipment.

LENTEN SERVICE IS HELD AT TRINITY

The Lenten service was held in Trinity Church Wednesday night. Rev. George Easton, M.A., was in charge. Miss Mebel Clarry presided at the organ and Mrs. R. Cowan sang the solo "The Lord Is My Shepherd" (Liddle). Rev. E. W. Young of St. Andrew's Church led in prayer.

The address was given by Rev. J. H. Sutcliffe of Murray Street Baptist Church, his subject was Jesus' Agony in the Garden of Gethsemane. Did the three disciples he asked hear the prayer of Jesus? If they did they must have been really callous. Jesus humanity comes out here. He was young and did not want to die. Familiar places and people came to Him. He did not want to leave them.

There was the shadow of a cross in the garden. He was troubled in his mind, and asked if there was no other way out. He had besought His disciples to pray, to pray for Him. He was gentle with their weakness, and made excuses for their sleep. Jesus came out of the Garden victorious, as He did out of the desert., He had won the battle of His soul, the greatest battle of all.

We still say that the way of the cross is not a practical way. Jesus believed that it could be done. Some day we will adopt it. It is the way of sacrificial love. It means taking up a cross that you are not compelled to take. We know little of the meaning of sacrifice.

The service tonight will be held in St. James' United Church, Rev. E. W. Young will give the address.

DIED

CAMPBELL, Levi Edward—On April 14, in his 70th year, Levi Edward Campbell, Nassau, son of Mary Whitfield and John Campbell, both parents are deceased. Lifelong resident of Nassau, he is survived by his two sisters, Mrs. Head and Mrs. Robert Wilson, both of Peterborough, and one brother, Oren Campbell of Nassau. Funeral Saturday, April 16, at 1.15 p.m. from his late residence, Nassau. Rev. J. H. Sutcliffe officiating; interment in Little Lake Cemetery.

Good Used Cars

'35 Ford Coupe.
'29 Ford Sedan.
'29 Durant Sedan.
'28 Essex Sedan.
'27 Chrysler Coach.
Jack Benny Special
1926 Maxwell

Foley & Wilson
McDonnel at Reid — Tel. 2027

NEW
COAL
PRICES
NUT, STOVE, EGG
14.00 per ton
NUT COKE
12.50 per ton
Thos. A. Rehill
COMPANY
210 Wolfe St. Phone 245

92 Years Old

Hale and hearty on his 92nd birthday, April 14, Isaac Lean, former assessor and tax collector for Burleigh and Anstruther township, is shown above, demonstrating to his grandson, the proper way for splitting wood.

(Examiner Correspondent's Photo.)

Main Street Topics

Jabs and Jottings as Picked Up By Examiner Reporters.

BELLS HUSHED

Bells in the Roman Catholic church towers began a silence this morning, continuing until Saturday morning, symbolizing commemorative mourning during the entombment of Christ in the sepulchre.

BANK CLEARINGS

A decrease in bank clearings reported today over the same week a year ago was noted. Clearings for the past week totalled $773,317 and for the same period one year ago they were $601,677.

CALLED TO PEMBROKE.

Former minister of St. Paul's Presbyterian Church, Port Hope, and at present minister of Bala and Port Carling churches and moderator of the Barrie Presbytery, Rev. R. Bertram Nelles has been extended a call by the congregation of the Presbyterian Church at Pembroke.

DIED IN MIAMI

The Havelock Standard reports the death in Miami, Florida, on April 4, of Dr. Joseph E. Smith of Chicago, son of the late Mr. and Mrs. Terry Smith of Norwood. Dr. Smith will be remembered by many friends in Havelock, Norwood and Peterborough.

BRITISH-AMERICAN DINNER

Thirty-five British-American Oil dealers of the city and district from Campbellford to Bethany attended a dinner at the Empress Hotel last night at which Arthur Allin of Toronto, service station superintendent, and C. W. Barber of Kingston, district sales manager, discussed sales promotion and other phases of the B-A business.

JUVENILES CHARGED.

Two fifteen-year-old boys were charged in juvenile court this morning with stealing a purse containing a sum of money. Magistrate Langley refused to go on with the case, because the parents had not been notified officially and there was a remand until next Wednesday, one boy being sent to the Children's Shelter and the other left in the custody of his mother.

THE NIGHTLY THEFT.

Peterborough's nocturnal auto thief who has been giving car owners and police lots of trouble recently through his habit of appropriating other people's automobiles broke out again last night, when he stole a car belonging to E. Metcalfe, Brock Street. The machine was taken between 7 and 9 o'clock and early this morning police found the stolen car parked beneath Hunter Street Bridge.

TURNED OVER SALARY.

Ald. G. N. Gordon turned over his entire salary as a member of the City Council to the Children's Aid Society. Listed among the receipts read at Tuesday's meeting it was for $19.64, and represented his earnings as an alderman since the beginning of the year. Enclosed was a request that his office staff be given membership. Another donation was received from Albert Cuff, who had done some repair work at the Shelter and sent his receipted bill to the organization as a form of donation. Another source of revenue for the society was in the announcement it would benefit by five per cent. of the residue of the estate of the late Robert W. Reid.

KIWANIANS IN OSHAWA

Members of the Peterborough Kiwanis Club were guests of the Oshawa Club at an inter-city meeting on Wednesday evening, the entertainment for the evening being in charge of the Peterborough club. L. J. Pettit, president of the Peterborough organization, responded to the welcome from the Oshawa club, and W. Richardson then took charge of the program. Cliff Hall was heard in several habitant recitations and also in songs which were well received. Al Sharpe conducted an interesting question class for the benefit of the Oshawa members, many of the questions being so formed that they searched for the amount of knowledge possessed regarding the city of Peterborough. Mr. Sharpe provided a prize for the winner, and also another for the one individual member of the Oshawa club who could claim an attendance mark of 100 per cent. Mr. Sharpe himself has not missed a meeting in ten years. The speaker of the evening was A. R. Kennedy of the Examiner.

ADJUTANT BEREAVED.

The many friends of Adjutant Neil Warrender of the Salvation Army will regret to learn of the death of his father, George Warrender, in Toronto today. Rev. V. E. R. Zufelt of Knox United Church will take the service at the Salvation Army Temple on Good Friday morning.

PICKEREL SEASON

Although the season for maskinonge fishing has been advanced to June 20, the opening date for pickerel is the same as last year, May 16, closing on October 15, when the season for all game fish in the district ends. Use of artificial baits of all kinds are prohibited in this district from May 16 until June 20, and those who fish from boats must have them anchored. Meanwhile the trout men are talking about the opening of their season on May 1.

VETERAN IS DEAD.

The local police department has received word from the Chief Constable in Merritt, B.C., that John Henry Williams, veteran of the Great War, is dead in that town, and information is being sought as to his relatives. Williams was born in Peterborough in 1885, and served with the 67th Western Battalion overseas under the regimental number 103,002 Any one who knows anything about him is asked to communicate with the city police.

FARM BOARD APPRAISERS MEET

A meeting of the appraisers of the Canadian Farm Loan Board was held in Toronto, on April 7, to discuss the work of the coming season. The meeting was in charge of W. G. Whiteside, Branch Manager of the Board for Ontario, and special interest was created as Dr. J. D. McLean, Commissioner of the Board for all Canada, laid before the meeting his ideas and ideals for better service for the farmers of Ontario through the operation of this Board. A similiar meeting was recently held in London, and another will be held in Ottawa shortly, in order to cover the work in all of the Province.

A few new regulations have been adopted which will simplify borrowing in some cases and necessarily will meet the immediate approval of the farmers.

Anyone desiring information along this line should write to W. G. Whiteside, Canadian Farm Loan Board, Room 408, Dominion Public Buildings, Front St., W. Toronto.

It is expected that appraisals will commence in the third week of April, if weather permits.

POWNALL PROMOTED

LONDON—(CP).—Brigadier H. R. Pownall, who has been made Director of Military Operations and Intelligence, has been promoted to Major-General.

SPECIAL SERVICES MARK GOOD FRIDAY IN ALL CHURCHES

Protestant and Roman Catholic churches throughout Peterborough will be thronged with worshippers Good Friday. Many will observe the three hour devotions from noon until three o'clock, while in others the day will be marked by the celebration of Holy Communion.

The services on Friday will bring to a conclusion an entire week of devotion in the Presbyterian, United and Baptist churches in the city, where joint passion week services have been held. A service at St. James' United Church, with the sermon preached by Rev. E. W. Young of St. Andrew's United Church, will be held to-night in preparation for two communion services at Park Street Baptist Church and George Street United churches on Good Friday morning. Rev. Dr. A. T. Barr of St. Paul's Presbyterian church will preach at Park Street Baptist church, Rev. George S. Easton of Trinity United church at George Street United church. Congregations of Knox United, St. Andrew's United, Mark Street United, Murray Street Baptist, Trinity United, St. Paul's Presbyterian, St. James' United, Park Street Baptist, andGeorge Street United churches have taken part in the special services.

At All Saints' Anglican church holy communion was celebrated this morning and this evening a service in preparation for Easter communion was conducted by Rev. A. G. Emmett, Rector of St. John's church, Port Hope. On Good Friday morning at 10.30 o'clock, Rev. Canon J. D. Paterson will preach the last sermon in a series on "The Seventh Word from the Cross." At 8 p.m. the choir will sing the sacred Cantata, 'The Darkest Hour" by Moore.

At St. John's Anglican church the three hours' devotions from noon until 3 p.m. will be conducted by Rev. C. J. S. Stuart, M.A., Rector of St. Thomas', Toronto. At 8 p.m. a service will be held in preparation for the Easter communion.

Good Friday services will be held in all Roman Catholic churches during the day and evening. At St. Peter's Cathedral masses will begin at 9 o'clock in the morning with the Mass of the Presanctified. The Stations of the Cross will be observed at 3 p.m. At 7.30 in the evening another service will be held.

A communion service will be held at the Full Gospel Pentecostal church at 8 p.m. on Friday. The weekly children's service will be held at 6.15 on Thursday instead of the customary Friday.

YOUNG WOMAN IS ATTACKED BY DOG

To the perils which threaten pedestrians in the form of hit-and-run drivers can now be added another menace — the hit-and-run police dog.

The Examiner has been informed of an incident which illustrates the new threat to the safety of the individual on foot. The other night a young woman walking along Charlotte Street was knocked violently to the pavement by a big dog of the police brand which sprang at her from behind, struck her in the back and toppled her over, then continued blithely on its way. The victim struck her head sharply on the sidewalk and is still feeling the effects of the shock.

"The sidewalks are no longer safe," The Examiner's informant said. "Recently I myself was almost knocked over by a dog drawing an express wagon and in charge of a man. The outfit came hurtling down the south side of Charlotte Street at a time when the streets were filled with Saturday shoppers. What with these big police dogs stampeding around, knocking women and children over, boys on bicycles and girls on roller skates, the sidewalk is dangerous ground, especially as you have to be on the alert to make sure that some crazy motorist does not come rolling over the curb to get you."

To-night 6.15

At the FULL GOSPEL PENECOSTAL CHURCH the weekly children's service will be held instead of Friday.

FRIDAY, 8 P.M.—A Regular Good Friday Service when the communion will be observed.

A hearty welcome is extended to all.

Saturday
THE LAST DAY OF
SODEN'S 33rd Anniversary SALE
This is your last chance to make great savings at Soden's This Year

THE CAMERA SHOP
IS NOW OPEN
KODAKS—CAMERAS—CINE-KODAKS
MOTION PICTURE FILM
PHOTOGRAPHIC ACCESSORIES OF ALL KINDS

A complete stock of fresh film ready for your Easter Pictures. Get the habit. Visit the CAMERA SHOP and get acquainted.

A courteous and intelligent service with Free Camera inspection. Purchase your films and supplies here.

Seven hour finishing. All rolls left before 10 a.m. ready for delivery at 5 p.m.

EXTRA! EXTRA!

A premium enlargement will be presented to every customer leaving films for finishing during the week of April 16 to 23rd inclusive.

THE CAMERA SHOP
Conducted by The Roy Studio
140 HUNTER ST. — OPEN THURSDAY EVENING

Relief Schedule Per Capita Is Highest On Record Costs Have Been Increasing

Unless Assistance Be Increased It Will Be Serious For Peterboro'

The warning of A. E. Horton, deputy minister of Municipal Affairs, advising municipalities to budget for a 30 per cent reduction in estimated gross relief costs because of uncertainty regarding the contributions Ontario may receive from the Federal government during the rest of the year, was an unpleasant intimation to the city council and especially to Alderman Dutton, chairman of the relief committee.

"We anticipated in making up our budget for the year that the city's share of relief costs would be approximately 33 1-2 per cent," Alderman Dutton said. "In January we paid more than 30 per cent., in February 31 and in March 34 per cent, so our average for the first quarter has been slightly under one-third of the total cost of relief."

The three parties funding the relief bills, the Dominion and Provincial governments and the city, last year paid respectively 40, 40 and 20 per cent, and the local committee has not given up hope that this arrangement will be continued.

Need Greater Assistance.

"If we do not receive greater assistance from the Dominion government for the remaining nine months," Alderman Dutton said, "it will be a rather serious matter for Peterborough. Last November we increased the schedule of relief 5 per cent, and last month the schedule per capita was the highest in our record. Another factor tending to increase our relief costs was the necessity of assuming thirty-seven families affected by changes in two local textile mills.

It may be remembered that from the last few months of 1936 all through 1937 our relief costs had declined with a substantial reduction in the number of persons on our relief list. That improvement enabled us to make the 5 p.c. increase in the relief schedule, but now we are facing difficulties we did not anticipate. However, if the 40-40-20 basis of contribution is carried on this year I think we will be able to keep within our budget."

Former Constable Charged In Court

"I do not propose to hear this case," remarked Magistrate Langley when a charge against Joseph Wheeler former member of the Peterborough police force, of having created a disturbance on Stewart Street, was read in police court this morning.

"If I were to let you off, some people would say it was because you used to be a police officer," explained the Magistrate. "On the other hand, if I were to find you guilty others would say it was because the Police Commission was out to get you."

The case was adjourned therefore until next Thursday, when it is expected it will be heard by Magistrate Gee. Harry Spargo was the complainant against the former constable.

Transient Refuses To Work For Meal

Traffic Officer Lloyd McClure investigated a complaint received from an Otonabee farmer in regard to the conduct of a transient at noon Wednesday, but no charge was laid after the case had been looked into. The wanderer had been served a meal at the farmer's home and the affair wound up on a note of unpleasantness when the travelling guest asked for a second piece of bread and was refused. Strained feelings grew further strained when the farmer in his turn demanded that the transient do some work to pay for his meal, and this time it was the Nomad who refused. When the owner of the property tried to hold him, the visitor decided that he was not very happy about the whole affair, and took his departure.

A complaint was telephoned to Peterborough and Officer McClure found the transient in a shack near the C.P.R. line and brought him into Peterborough, afterwards allowing him his liberty.

TO-NIGHT
Sweet Peas, wavy Spencer varieties, mixed, 25c per oz.
Lawn Grass Seed, etc.
You will need these items at once.
Peterborough Floral
'Phone 1395 - 436 Water

To-night, 8 P.M.
MR. DAVID MASON
MR. PAUL ROFFE
BETHANY TABERNACLE
Special Good Friday Service at 8 P.M.
All Friends Welcome

Join the Easter Parade to Chown's and march hand in hand with satisfaction and thrift.

THE MORE YOU BUY THE MORE YOU SAVE at CHOWN'S

A host of Easter Values were listed in our advertisement. See Page 14 Wednesday Examiner.

SEE OUR WINDOWS
Refer to This Week's Review for Further Specials

MODERNISTIC TABLE LAMP
Bakelite base and shade. Assorted mottled colours. Special, each 89c

DAY IN AND DAY OUT CHOWN Satisfies!

PERSONAL AND SOCIAL

Mrs. Fred Roberts, 310 Aylmer Street, is celebrating a birthday anniversary today.

✧ ✧ ✧

Mr. and Mrs. C. S. Cummer of Homewood avenue have returned home after a vacation in Florida.

✧ ✧ ✧

The many friends of Pat Jordon, 629 Union Street, will be sorry to learn of his serious illness in Toronto.

✧ ✧ ✧

The Rev. A. G. Emmett, rector of St. John's Church, Port Hope, will be the special preacher at the evening service in All Saints' Church tonight.

✧ ✧ ✧

Mr. and Mrs. W. Belleghem of Hunter street west, have returned to the city after vacationing in Florida.

✧ ✧ ✧

Mr. and Mrs. T. H. Gillespie, of St. Catharines, are guests at the home of Misses Annie and Ada Gillespie, 199 Sherbrooke street.

✧ ✧ ✧

The Rev. C. A. G. Spence, of Apsley, will be the guest of Canon and Mrs. J. D. Paterson at All Saints' Rectory for the Easter week-end.

✧ ✧ ✧

Miss Helen Steer of Toronto University,is arriving to-night to spend Easter with her parents, Mr. and Mrs. O. M. Steer, Inverlea street.

✧ ✧ ✧

Miss Sherry Bond of Trinity College, Toronto, will spend the Easter holidays with her parents, Mr. and Mrs. J. P. Bond of Weller street.

✧ ✧ ✧

Mrs. S. C. Warne and Mrs. Norman McLeod have returned to town after spending several weeks in St. Petersburg, Florida.

✧ ✧ ✧

Mr. and Mrs. R. M. Paris will be in Havelock this evening where Mrs. Paris will sing at the inspection of the Order of the Eastern Star.

✧ ✧ ✧

Charles H. Huffman of 340 Hunter street, west, and a life-long resident of Peterborough, will celebrate his 80th birthday tomorrow.

✧ ✧ ✧

The wedding of Miss Madeline Jay and Alexander MacGregor takes place Saturday afternoon at half past two in All Saints' Church.

✧ ✧ ✧

Charles P. Glover of Osgoode Hall, Toronto, is arriving this evening to spend the Easter vacation with his parents, Mr. and Mrs. T. H. Glover of Mark street.

✧ ✧ ✧

Douglas Paterson, B.A., of Wycliffe College, Toronto, arrives tonight for the Easter vacation with his parents, Canon and Mrs. J. D. Paterson.

✧ ✧ ✧

The Rev. Dr. and Mrs. A. T. Barr attended the annual Convocation of Knox College, Toronto, on Tuesday evening. Last night Dr. Barr was a guest at the annual Alumni dinner in Knox College.

✧ ✧ ✧

Mrs. Winnifred Elliott of 567 Aylmer street celebrates tomorrow her 94th birthday.

✧ ✧ ✧

Mr. and Mrs. Robert Hopkins of Bronte, Ontario are spending a few days with the latter's parents, Mr. and Mrs. F. G. Wiman. Aylmer street.

✧ ✧ ✧

Mr. and Mrs. R. Leigh Glover of Toronto will be guests for the Easter holiday of the former's parents, Mr. and Mrs. T. H. Glover of Mark street.

✧ ✧ ✧

Friends will be sorry to learn that Adjutant Neil Warrander has been called to Toronto owing to the death this morning of his father, the late G. Warrander.

✧ ✧ ✧

Brigadier and Mrs. F. Riches of Toronto and Miss Stella Carpenter, daughter of Commissioner and Mrs. Carptener, will be in the city for the week-end.

✧ ✧ ✧

Miss Dorothy Young of London and Arthur E. Young of Victoria College, Toronto will spend the Easter vacation with their parents, the Rev. E. W. and Mrs. Young.

✧ ✧ ✧

Miss Elizabeth Mackay of Trinity College, Toronto, arrives tonight to spend Easter with her parents, Mr. and Mrs. T. A. Mackay, London street.

✧ ✧ ✧

Mr. and Mrs. D. S. Clarke of 230½ Rubidge street will spend the Easter week-end as guests of Mr. and Mrs. D. E. Morgan, Hamilton, Ontario.

✧ ✧ ✧

Miss Margaret McCulloch will spend the Easter vacation with her parents, Dr. and Mrs. J. M. McCulloch, Charlotte street. Miss McCulloch is private secretary to Provost Cosgrave of Trinity College, Toronto.

✧ ✧ ✧

A distinguished visitor to the city for the week-end will be Commissioner George Carpenter, Salvation Army Territorial Commander of Canada, Alaska and Bermuda. Commissioner and Mrs. Carpenter will be guests of Mr. and Mrs. R. C. Braund for the week-end. A special service of welcome will be held in the Salvation Army Temple Saturday evening, this being the Commissioner's first visit to Peterborough.

✧ ✧ ✧

Elizabeth Bell
Auxiliary Easter Meeting

The Easter Thankoffering meeting of the Elizabeth Bell Auxiliary, St. Andrew's United Church took the form of a supper gathering, with the president, Mrs. J. A. Dewart presiding. The guest speaker was the Rev. G. S. Easton of Trinity Church, who brought a splendid Easter message to the members. Mrs. Ford Turner contributed a delightful solo during the evening. The supper arrangements were in charge of Mrs. Hawley, assisted by Miss Scott's and Miss Anne Jamieson's groups.

✧ ✧ ✧

Mr. and Mrs. Gillespie
Entertained By Madrigals

In honor of Mr. and Mrs. T. H. Gillespie of St. Catharines, the Madrigal Singers of Peterborough entertained at tea Wednesday afternoon at the home of Mrs. Dorothy Allan Park, Downie street.

Receiving were Mrs. Gillespie and Mrs. Ford Turner with Mrs. Park. Tea was served from a tabl attractive with very lovely lace cloth and green crystal bowl holding spring flowers as a centrepiece. Presiding at the table were Mrs. Ross Williamson, Mrs. J. Matthews and Miss Gillespie, and assistants were Mrs. C. Crowe, Mrs. G. Richmond, Mrs. V. Morphet, Miss May Jory and Miss Margaret Dickson.

✧ ✧ ✧

Miss Madeline Jay
Presented With Gifts

Miss Madeline Jay of Aylmer Street, whose marriage to Alex. MacGregor takes place on Saturday, has been honored with many showers and presentations previous to her wedding.

Miss Margaret Hollingsworth entertained at the home of Mrs. E. O'Brien at a miscellaneous shower attended by about thirty young friends of the bride, who presented her with many lovely and useful things. On the same evening her co-workers of the Fractional Winding Department of the C.G.E. presented her with a silver casserole and a silver flower basket. Miss Jay expressed thanks to all her friends and extended an invitation to all to visit her at her home.

The Misses Wilma and Sybil Hall entertained at a delightful bathroom and gadget shower, when the rooms were decorated in pink and white, and a 'shower' made of cellophane held a large number of useful gifts. Thirty-five guests were present, who enjoyed an evening of games and music, followed by refreshments. The guest of honor was taken by surprise and expressed sincere thanks to her friends.

✧ ✧ ✧

Alex MacGregor
Honored By Friends

Alex. MacGregor, who is to marry Miss Madeline Jay on Saturday, was entertained by his fellow-workers of the Tool Design Department of the C.G.E. at a jolly party held at the Kawartha Golf and Country Club, when about twenty-five young men joined in the celebration.

A mock wedding was one of the main features of the evening, followed by an address and presentation of a four-way indirect lighting floor lamp and an electric wall clock. Suitable thanks were expressed by Mr. MacGregor, and after games, and music, refreshments were served.

The Switchgear Department of the C.G.E. sent Mr. MacGregor an automatic toastmaster and an electric iron, for which he expressed thanks on behalf of himself and his future bride.

✧ ✧ ✧

Supper Meeting
Business Women's Club

The regular monthly meeting of the Business and Professional Women's Club was preceded by a most delightful buffet supper in the club rooms last evening.

Easter decorations were evident, especially at the large central table where mauve and yellow fowers were arranged in a tall silver basket, and silver candlesticks held lighted mauve candles. Perky yellow chicks also decorated the table.

Mrs. B. L. Stavart of the Community Welfare Council of Ontario, was a guest at supper and later spoke of her work in an interesting brief address. Musical entertainment included two much enjoyed solos by Miss Helen Lytle, "The Blind Ploughman" and "The Slave Man." The supper arrangements were in charge of Miss Josephine Gordon and her assistants.

✧ ✧ ✧

Easter Meeting
Addressed By Mrs. Scott

There was a particularly large attendance at the Easter Thankoffering meeting of George Street Women's Missionary Society. The president, Mrs A. I. Brown opened the meeting with prayer, especially for the family of Mrs. E. W. Coon, where three members are ill.

The minutes of the last meeting were read by Mrs. W. McMillan. The treasurers report for the quarter showed the splendid sum of $156 has been sent to the Presbyterial treasurer. The thankoffering collection amounted to $35.62.

The report of the Sick and Visiting Committee showed 94 calls made, and of the Community and Friendship Committee, 50 calls. During the Devotional period, Miss E. Might read the Bible lesson and Mrs. J. Brown led in prayer.

A comprehensive and interesting report of the Branch executive meeting held recently in Kingston, was given by Mrs. W. H. Morton, who mentioned particularly the tribute paid by the executive to the memory of the late Mrs. Clara Barnes of Peterborough.

The main feature of the afternoon was a splendid address by the guest speaker, Mrs. C. M. Scott, whose informative and delightful talk told of "Easter in Palestine". Many tourists are disappointed, said Mrs. Scott, but they should realize that it cannot be quite the same after all the centuries. A vote of thanks to the speaker was expressed by Mrs. E. E. Harvey and Mrs. A. F. Lane.

While the offering was being taken, Mrs. James Goldie delighted all with a solo, "O, It is Wonderful to Me"

Mrs. E. Wellwood and Mrs. R. Parnell were appointed to the Congregational Picnic Committee to meet the latter part of June The meeting was closed with prayer by the president.

Three Attractive Peterborough Children

Reading from LEFT to RIGHT above we have 20-months old Rose Mary daughter of Mr. and Mrs. Wilfred Jones, 164 Gordon Avenue; the bright baby in the CENTRE is George, nine months old son of Mr. and Mrs. George Downer, 215 Braidwood Avenue, and next comes Billie, four years old,s on of Mr. and Mrs. Jack Downer of 215 Braidwood Avenue.

Business Girls' Bowling Club Ends Fine Season With Banquet

The Business Girls' Bowling Club wound up the season with the annual delightful banquet at the Y.M.C.A. with the presentation of prizes.

The guests sat at a large U-shaped table most attractively decorated with Easter colors and flowers. Streamers of yellow and mauve were arranged down the centre of the tables, with bouquets of daffodils at intervals.

Miss Agnes Horsfield, chairman of the 1937-38 Games committee, presided, and at the head table also were G. H. Roper, representing the Y.M.C.A., and Mrs. Roper, Walker Jones, representing the Y's Men's Club, Jack Marshall, and the Misses Irene Howarth, Marion Irvine and P. Coleman, members of the Games committee for the season just closed.

Community singing was enjoyed during the dinner hour, under the capable leadership of Jack Marshall. Delightful numbers were also contributed by the musical trio, the Misses Gladys Blewett, Velma Scott and Jean McIlwain.

The toast to the King was proposed by G. H. Roper, and responded to in the usual manner. Votes of thanks and appreciation were expressed by Miss May Wilson to the Y.M.C.A., by Miss Phyllis Coleman to the pin boys, and by Miss M. Irvine to the artists.

Before the presentation of prizes Miss Horsfield spoke to the members, mentioning that 32 members had played during the season, average scores being from 113 to 165. The winning team had 42 points, the next team 38, 37, 36, 34 and 30.

The cup was then presented by Walker Jones to the Edna Mae Oliver's team. The cup was donated three years ago by the Y's Men's Club, and is each year presented by Mr. Jones, who also takes care of the scores, his work being much appreciated. Members of this year's cup team, who also received personal prizes include, J. Saunders, Captain, M. Wilson, E. Reid and A. Horsfield. Prizes were also presented to the following teams: Billie Burke's—Blanche Sloane, Captain, Margaret Johnson, Mayme Grose; Gracie Allen's—M. Sanderson, Captain, M. Skitch, M. Clemett, A. Johnston; high average, Mary Easson; high three, Alice Johnston; high single, P. Coleman; average prizes, M. Easson, P. Coleman, M. Wilson, M. Irvine, A. Horsfield, I. Roseborough, I. Howarth, Margaret Johnston, Maretta Sanderson, D. Lipsett, E. Reid, B. Sloane. After the presentation of prizes Miss Howarth expressed sincere thanks to Mr. Jones for his valued services.

The committe efor 1938-39 was appointed as follows: Miss J. Saunders, chairman, with the Misses Mayme Grose, Mary Richardson and Eleanor Reid.

Those present included in addition to the guests at the head table: The Misses G. Blewett, V. Scott, J. McIlwain, J. Saunders, M. Wilson, E. Reid, G. Kirn, O. Dulmage, M. Harvey, L. Green, M. Moore, D. Booth, M. Easson, Stewart, M. Reid, Hamilton, S. Hood, Lipsett, Donaldson, U. Johnson P. Cruthers, M. Sanderson, M. Skitch, Clemett, Wyllie, A. Johnson, E. Rae, A. Dobbin, S. Leonard, M. Goheen, Walker, B. Sloane, M. Johnston, B. O'Brien, M. Grose, Dawson, B. Hall, I. Roseborough, M. Moore, MacDonald, J. Best.

WOMAN GUIDES PAGEANT

BIRMINGHAM, England — (CP). —England's only woman pageant mistress, Miss Gwen Lally, will direct an open-air performance here in July. Between 6,000 and 8,000 persons will take part in the ceremonies.

The Examiner's Needlework Pattern

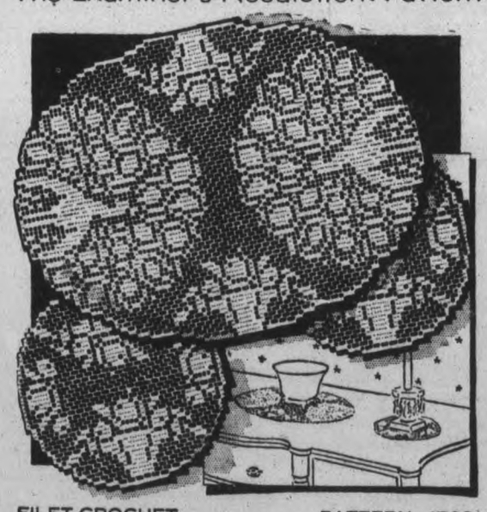

FILET CROCHET PATTERN 1700

These versatile doilies easily crocheted of string are perfect for buffet or luncheon set. Pattern 1700 contains directions and harts for making the doilies; illustrations of them and of stitches; materials required.

Send 20 cents in coins or stamps for this pattern to Examiner, Needlecraft Dept., Peterborough. Write plainly PATTERN NUMBER, your NAME and ADDRESS.

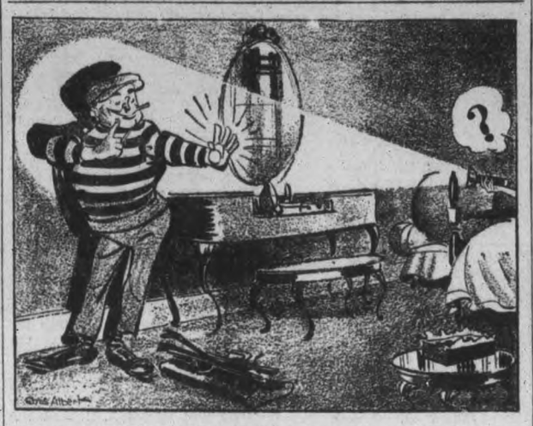

"Mr. Burglar, don't you know you can get a manicure set of your own, FREE, if you save your Pearl Soap coupons?"

EASTER CLEARANCE of DRESSES AT $6.75

SUITS AT $8.75

COATS AT $9.75

MISSES' and MATRONS'

Styles and Fittings

HAMILTON'S

163 Charlotte St.

Phone 3035

Special Easter Sunday Dinner at Pine Tree Inn

Tel. Omemee 9-R5

For Reservations

IF A GIRL ISN'T DAINTY NO OTHER CHARM COUNTS!

Hard on Betty! But it made her think—and then . . .

9 out of 10 Screen Stars use Lux Toilet Soap

PAINTS VARNISHES & ENAMELS

You paint for beauty as well as protection. Why not get the utmost in both? Because Flo-glaze Paint leaves no brush marks, its beauty and utility are enhanced many fold.

"LEAVES NO BRUSH MARKS"

THE IMPERIAL VARNISH & COLOR CO., LIMITED

Sold in Peterborough at THE CANADIAN DEPARTMENT STORES LIMITED

RHEUMATICS?

Get Relief Similar to a "Spa" in Your own Home

They say conscience makes cowards of us all—but what about Rheumatic troubles? You never know where Rheumatic pains will strike next. You become worn out with anxiety.

And it's probably because your liver isn't working as it should! For this is often the cause of Rheumatic pains. See what happens. Your liver gets clogged, poisons creep sluggishly through your system. Uric Acid crystals form. Pain begins. When you move, these crystals catch you with their spiky points.

This message is not to remind you of your aches and pains but to help you to escape from them. You have heard of the famous European Spas where wealthy leisured people go to take the waters for their Rheumatic pains, Lumbago and Neuritis? Well, among the chief properties of these Mineral Springs are the elements of Sodium, Potassium and Lithium. Now, similar elements have been combined in Fynnon Salt. Stir a ½ teaspoonful in a glassful of water every morning. Drink this relief-giving saline—and enjoy a similar treatment that Spa visitors pay heavily for! Large bottle of Fynnon Salt, 75c at all druggists. 30

A Cantata "THE DARKEST HOUR" Will be presented by the choir of All Saints' Church on Good Friday evening, at 8 P.M.

50 Voices — Good Soloists

Mrs. W. A. Logan, Organist

Mrs. Agnes Logan Greene, Pianist

Geo. E. Chandler, Conductor

THURSDAY NIGHT AND SATURDAY 1.00 HAT SALE

Clearance of Straw TURBANS 1.00

OLGA HASKILL Barrie Building

ON DISPLAY

The Largest and Finest Stock of Costume Jewelry We've Ever Had! Priced from $1.00

NEW SPRING PURSES "There's One For Every Costume" Priced from $1.00

Displays in Our Window and the Store

ELSIE BENNETT GIFT SHOP 345 George St. Phone 1406

HAMILTON'S 3 Fur Storage Features

SUREST: Because you get coverage for burglary, theft, robbery, accidents, hold-up, moth, fire, collision.

SAFEST: Because you get coverage for a whole year (12 months), not only while in storage but during time you are wearing them.

SANEST: Because the cost is not more than ordinary types of insurance.

163 CHARLOTTE ST. PHONE 3035

REAL VALUE... SAFEGUARDS HEALTH

5 Big Pkgs. FLOWER SEEDS all 10¢ FOR ONLY 10¢ and the Coupon Box-Tops from 2 packages of Handy Ammonia

Here's the easy, inexpensive way to have a fragrant, colourful garden! 5 big packages of Giant Ostrich Plume ASTERS, ZINNIAS Superb, Rose of Heaven PETUNIAS, SCABIOSA, Illumination CLARKIA—retail value 65¢—but all yours for only 10 cents in coin and the Coupon Box-Tops from 2 packages of Handy Ammonia if you act quickly. Get Handy Ammonia from your grocer—it cuts grease from pots and pans in a jiffy—makes sinks and bath-tubs snowy-white—softens the hardest water. Fill in the coupon below—NOW!

Pugsley, Dingman & Co. Ltd. (Dept Box 269, Station B, Montreal, P.Q. 28).
I enclose 10¢ in coin and the Coupon Box-Tops from 2 packages of Handy Ammonia. Please send me your Special Spring Offer of 5 big packages of flower seeds.
Name _____
Address _____
City _____

HOLLYWOOD HOLDS ITS EASTER PREVIEW

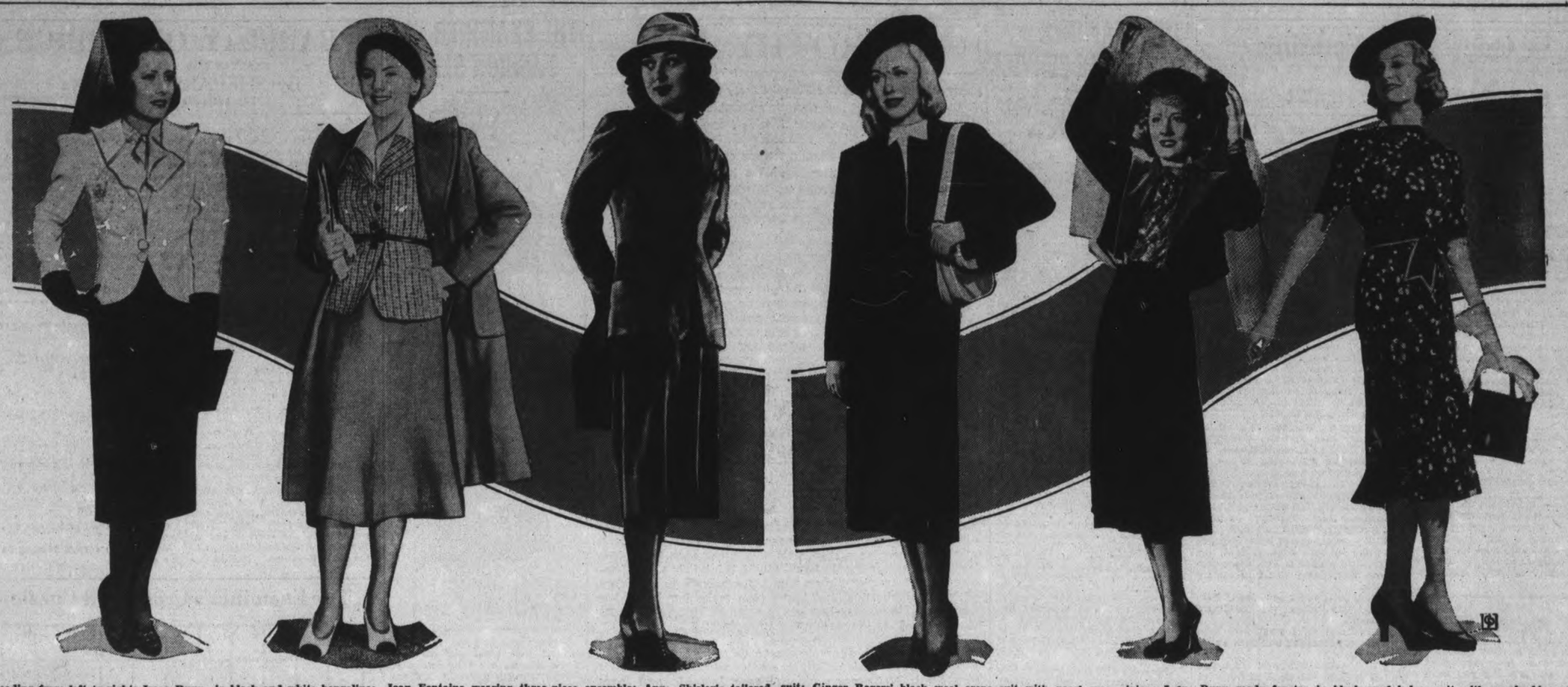

Reading from left to right: Irene Dunne in black and white bengaline; Joan Fontaine wearing three-piece ensemble; Anne Shirley's tailored suit; Ginger Rogers' black wool crepe suit with pearl gray piping; Irene Dunn ready for tea in black wool bolero suit with sequin blouse; extreme right, navy rayon crepe printed frock with accordion pleated skirt.

80,000 COLLECTION BOXES

The London Missionary Society is seeking places to place 30,000 collection boxes, and the Methodist Society of that city 50,000.

FOR STUFFY HEAD

A few drops . . . and you *breathe* again! Clears clogging mucus, reduces swollen membranes—helps keep sinuses open.

VICKS VA-TRO-NOL

MEN LOVE *Peppy* GIRLS!

IF you are happy and peppy and full of fun, men will take you places. But, if you are cross and always tired out, men won't like you. Men don't like "quiet" girls. They want girls who are full of pep.

For three generations one woman has told another how to go "smiling thru" with Lydia E. Pinkham's Vegetable Compound. It helps Nature tone up the system, thus lessening discomforts from the functional disorders which women endure in the three ordeals of life: 1. Turning from girlhood to womanhood. 2. Preparing for motherhood. 3. Approaching "middle age."

Pinkham's Compound, made *especially for women* from Nature's wholesome herbs and roots, has helped women for over 60 years.

Make a note NOW to get a bottle today WITHOUT FAIL from your druggist—let Nature help you be the lively, peppy girl you should be.

JUST BETWEEN US WOMEN

"He is the greatest artist who has embodied, in the sum of his works, the greatest number of the greatest ideas."—Ruskin.

And this:

From the mingled strength of shade and light
A new creation rises to my sight;
Such heavenly figures from his pencil flow
So warm with light his blended colors glow....
The glowing portraits, fresh from life, that bring
Home to our hearts the truth from which they spring."—Byron.

Dear Friends:

Did you ever think of yourself as a canvas on which life is painting its colors, light and dark, brilliant and somber? If it were possible to paint anything in one color, no background, no light and shade, it would not appeal to us.

Even working with wool we need dark and light shades for contrast. And the same thing applies in our lives. The thing that appals most of us is our pleasures seem painted in water-colors which easily rub off, while our sorrows are done in indelible ink which we cannot erase without destroying the fabric.

Yet, if we accept the dark indelible colors, we find like the dark background of a picture, that it sets the other colors off. We need those as well as we need the lighter hours, for, if you have never known pain you cannot understand the God-blessed feeling when it leaves you.

Don't think I am suggesting that you try to enjoy pain of body or mind. That would be folly in the extreme. But a big part of our trouble is that we refuse to accept this dark background, we are resentful, we try everything to escape it, when, if we accepted it as part of life and living, it would be much easier for us.

Face the thing. If you must accept it, do so, and in this acceptance it will never be as bad as you thought it would be. If you don't have to accept it, then shrug it off, and forget about it. Childbirth and certain operations are very painful things, but are soon over. Are you then going to let the thought of this pain dwell with you forever to color everything that comes after?

How foolish that would be, yet so many let mental pain color the rest of their lives, some even trying to scrub out what is indelible only to find it cannot be done. We need background, light and shade, brilliant colors and pale ones, and if we take a hand in the blending of them, we shall find more light than dark, more brilliance than drabness.

Some let others be the artist on the canvas of life. Everyone we meet could leave a brushstroke there if we are fools enough to let them. But, just as you would not let every Tom, Dick and Harry dabble at the walls of your home so that it looked like a nightmare, so then, do not let all you meet dabble on the walls of your life.

There are those I meet whom I am glad to have do a little painting on my canvas, and there are others whom I would not even allow to see it. Be your own artist as much as you can. It's your life, so use some of your own ideas on it, and if someone wants to put too much black on it, don't let them.

If they are so fond of black, let them use it on their own canvas, but keep them from coloring yours. Sometimes the Great Artist sees we are getting the thing all out of proportion, and stretches forth His brush to even it up a little.

Sometimes also we stay too close to our painting, and we need to get back a bit and get a true perspective (the effect of distance on the appearance of objects). Haven't you ever been with a person who was buying a coat or dress, and you told them to stand back a little so that you could see it better. Do the same with your life, and you will see that we need both dark and light to get a true picture. More later.

ROBERTA.

CHILDREN of all ages thrive on "CROWN BRAND" CORN SYRUP. They never tire of its delicious flavor and it really is so good for them—so give the children "CROWN BRAND" every day.

Leading physicians pronounce "CROWN BRAND" CORN SYRUP a most satisfactory carbohydrate to use as a milk modifier in the feeding of tiny infants and as an energy producing food for growing children.

THE FAMOUS ENERGY FOOD

EDWARDSBURG CROWN BRAND CORN SYRUP

The CANADA STARCH COMPANY Limited

By LISBETH

HOLLYWOOD beauties are among the gayest of the strollers in the Easter parade.

To start the parade off right we read from left to right: First is lovely Irene Dunne. She is in the smart black and white. Her suit is silk bengaline, the skirt plain black and straight, the white jacket with broad shoulders and revers, and cut away at the hips, like a man's suit coat. A silver cloth jabot blouse makes the ensemble doubly smart, and the black envelope hat of silk faille with flattering veil, adds to the effect. Her other accessories are black suede.

More practical is the three-piece suit Joan Fontaine is wearing. It consists of a full-length coat and slim flared skirt of delft blue lido cloth and a sports jacket of rose pink and light and dark blue checks. A brimmed hat of white felt and white accessories accented with navy blue, complete her costume.

Slim and trim is Anne Shirley in her tailored suit which combines a three-button jacket of gray-blue herringbone with a straight skirt of midnight blue wool. The high-necked sweater of dusty pink matches her soft felt hat which is banded in blue grosgrain. Accessories are in midnight blue suede.

Black and Gray.

Ginger Rogers is in black wool crepe with pearl gray piping accenting the neckline and front treatment.

For tea and her more formal afternoons Irene Dunne has chosen a black wool crepe bolero costume, next, which has a shimmering sequin blouse. The belted skirt is gored, and the waist-length bolero has wide revers of soft delft blue velvet. The glittering high-necked tuck-in blouse is in blue crepe with blue and gold sequins hand-sewn in a scroll design.

One word about the printed dress. We find one at the right of the picture. This has a high neckline, an accordion pleated skirt, and is made of navy rayon crepe with a scattered floral print pattern in bright colors. The tied belt is of grosgrain ribbon in two tones.

Millbrook Personals

The ladies of Grace Presbyterian Church held an all-day quilting in the church basement on Tuesday, when two quilts were completed—one in "hearts and darts" pattern, in blue and yellow, and the other in "bow tie" design.

At the noon hour a pot luck dinner was served, and in order to finish the work on hand, a meal was served at the tea hour for which a small charge was made.

The workers included: Mrs. J. M. Armstrong, Mrs. R. J. McMahon, Mrs. Milton Falls, Mrs. H. Ball, Mrs. Joseph Lancashire, Mrs. C. Thorndyke, Mrs. H. C. Lord, Mrs. M. Syer, Mrs. S. E. Eakins, Mrs. J. R. Thompson, Mrs. Fred Whyte, Mrs. A. Coyte, and Miss M. Hales.

Mr. W. H. Coombe's many friends will regret to learn that he took ill, with one or two fainting spells, in his store on Tuesday, and is now confined to bed at his home, Anne street; Dr. M. E. Hobbs being the medical attendant.

Mrs. J. H. Gillespie and Mrs. (Dr.) J. Green, of Peterborough, were guests of Miss Pearl Burnham on Tuesday.

Several car-loads of members of the Woman's Association of St. Andrew's Church drove to Peterborough on Tuesday evening, and attended a shoe demonstration at the Lillow-Walkwel store.

The Young People's Union met in regular session on Tuesday, at 8 p.m., with over thirty present, opening with a sing-song led by Ken Kidd, with Elwood Falls presiding at the piano.

During the business period, which was in charge of the president, B. B. Dawson, it was decided to hold an Easter Sunday "Sunrise Service" at 5.15 a.m. on the hill at the west end of the village. Gordon Might took the program, as assistant citizenship convenor. Assisting were Harry Freelove, who read the lesson; Billy Kerr, and Earl Edworthy, who told the story, after which all lights were turned off and candles lighted, while Kenn Kidd sang, "Where He Leads Me I Will Follow."

The meeting closed with a recreational period, under Bea McDowell, and the Benediction.

New 1938 PONTIAC SIX

Lowest Prices in Pontiac History

Four-Door 6-Pass. Sedan, with trunk $1106

Coach. 6 Pass., with trunk $1025

Coupe. 3 Pass. $990

J. J. DUFFUS CO.

BABY'S 12 TOES

LONDON—(CP). — A nine-day-old baby girl with six toes on each foot and five fingers and a thumb on her right hand, was found abandoned in a parked car here. Weighing only three pounds, she was taken to hospital.

AFTER 30 YEARS

LONDON—(CP).—A woman here told the Trades-Union Congress Council that after 30 years' experience "I have found domestic service one grand wash-up and wash-out. You jump at every bell that rings till you feel like an old fire horse."

Risk of death on British railways is now one in 25,000,000.

CLEAN FALSE TEETH—GET RID OF STAINS

New Easy Way—No Brushing

Stera-Kleen, amazing new discovery, removes blackest stains, tarnish, tartar like magic. Just put false teeth or bridges in a glass of water and add Stera-Kleen powder. No messy brushing. Recommended by dentists—approved by Good Housekeeping. At all druggists. Money back if not delighted. 45

WAKE UP! FEEL LIKE A MILLION!

Be one of those happy people who wake up full of pep every morning! *Every* day and *all* day you'll get more fun out of life if you keep yourself free from the ills of constipation. Try Feen-a-mint, the delicious chewing gum laxative, and see what a difference it makes in *you*! It tastes good, of course. More important still, Feen-a-mint gives you nothing heavy or bulky to burden digestion. Chewing *helps* digestion—and the tasteless laxative works only in the lower bowel where it *should*—*not* in the stomach. No wonder so many wise folks are changing to this splendid, *modern* laxative! Get Feen-a-mint from *your* druggist now. Try it yourself—tonight. Tomorrow—"wake up and sing!" 45

Trent River

Mr. and Mrs. R. W. Umphrey and son Jimmie leave Thursday to spend over Easter holidays with relatives at Udora and Pefferlaw.

Recent visitors with Mr. and Mrs. W. A. Davidson were Mrs. Joseph Hoffman and daughter, Josephine of Havelock, Mr. and Mrs. Walter Lewis of Norwood Road.

Mr. and Mrs. Gordon McArthur have moved to the former's parental home and are residing in part of Mr. M. McArthur's house.

Mr. and Mrs. Wm. Preston had as their recent visitors, Mrs. A. Wilde, Mr. and Mrs. Austin Wilde of Old Havelock, Mr. and Mrs. John Menzie of Norwood Road, Mr. and Mrs. A. C. Buchanan of Havelock Road.

Mr. Isaac Lawson of Oshawa, Mr. and Mrs. Robert Reid and Jackie of Norwood were Sunday visitors with Mr. John Lawson and sister Mrs John Free.

Mr. and Mrs. Thos. K. Thompson daughter Fleda and son Keith were recent visitors with Mr. and Mrs. Thos. Peoples, of Norwood.

Birth:—On Sunday, April 3, 1938, to Mr. and Mrs. Harold E. Burgess of Toronto, a daughter—Jeanette Evangeline.

SATURDAY 187 George St. Phone 3680 BUEHLER BROTHERS.

Extra SATURDAY Specials!

We Have a Large Supply of Maple Leaf, Swift's and Dumart's Ham Picnics, Peameal Rolls, Peameal Bacon and Smoked Rolls to choose from.

Boneless VEAL ROLLS Real Choice 17c lb.	BLADE ROAST Blade Out 16c	Fresh Cut TENDERLOIN 29c	Sliced BREAKFAST BACON 28c
ROUND STEAK or ROAST 20c	VEAL CHOP Cut from Shoulder 14c	RUMP ROAST Whole or Half 17c	PLATE RIB For Boiling 10c
HAMBURG STEAK BEEF CUTTINGS PORK LIVER 2 lbs. 25c	SHORT RIB OVEN ROAST Real Good 18c	LOIN VEAL CHOP For a Tasty Meal 23c	FRESH SPARE RIBS 13c

PROTECT YOUR FAMILY—GET CLOTHES *HOSPITAL-CLEAN!

TESTS PROVE DANGEROUS GERMS IN FAMILY WASH!

Medical authorities know there are dangerous germs in all soiled clothes. Science has proved it—by laboratory tests. That's why it is so important, if you wash clothes at home, to use Concentrated Super Suds which removes *germs* and dirt . . . the safest and best soap you can buy.

IN BLUE BOX 20c

CONCENTRATED SUPER SUDS MEANS A QUICKER, EASIER WASH DAY, AS WELL AS THE PROTECTION OF A WASH THAT'S *HOSPITAL-CLEAN!

WASH WITH SUPER SUDS FOR SNOW-WHITE HOSPITAL-CLEAN CLOTHES

ZEBRA LIQUID or PASTE STOVE POLISH

LASTING BRILLIANCE

'SALADA' TEA

Only fine Quality gives fine Flavour

708

FICTION AND FEATURES

One More Wedding

By HELEN WELSHIMER

READ THIS FIRSTS:

Garry Page, New York columnist, has just sailed for a few weeks abroad. Among his friends at the pier to see him off was Barbara Kingsley who came to New York the day before to fill a vacancy on a child magazine at the suggestion of her close friend Natalie Kendall. Barbara and Garry became interested in one another a few weeks previously when she was society editor of the Martinsville Post and Garry had come to Martinsville for a wedding. Jack Metcalf, an author and friend of Garry, takes a kindly interest in Barbara after Garry sails. Barbara finds an apartment. Few days later Ruth Merryweather, attractive heiress and another close friend of Garry's invites her to luncheon at her penthouse. Ruth asks Barbara permission to meet Bill Jameson, an old friend, now married, for a chat in Barbara's apartment. Julia comes to New York for a visit but fails to call Barbara, her cousin, whom she dislikes. At a dinner party which both attend Julia drinks heavily and insults Ruth Merryweather.

NOW GO ON WITH THE STORY:

CHAPTER 11

"You're the girl who wanted to marry Bill, aren't you? But all of your money couldn't buy him!"

AS JULIA finished the taunt she had flung so brightly at Ruth Merryweather, a little silence grew wider and wider, like a circle that is made when a stone is thrown into water. It was a tense quietness in which half a dozen people sought for the right words to say. While they hunted, Julia said again:

"It must be very hard to want a man and not be able to get him when all your life you have had everything else you want."

Bill Jameson spoke first, his face flushed and his voice determinedly cheerful. "Where did you get such a cock-eyed idea, Julia? You flatter me! If there's any hope in Ruth's direction, I'll be strutting around like a Beau Brummel looking for new conquests."

"You read the columnists, do you, Miss Kingsley?" Jack Metcalf asked. Then, before she could answer: 'Such an opinion as you hold sounds like something they manufactured. If a man buys a chocolate soda for a girl in this town, it gets around that they're starting to the city hall."

Even Julia sensed that something was wrong. Through the fog that had crossed her mind, as she sipped the drink in the small glass, she had known that she was being too daring. Now she shrugged slim shining white shoulders, as she said: Sorry if I trespassed on forbidden territory. Consider me back in my own back yard again."

Barabara sat white and dark-eyed. She knew that Julia's meaning was based on a fundamental jealousy of this girl who had access to the material riches which the Kingsley family never had had. Under the stimulus of the drink. Julia had spoken out loud, that was all. But to Ruth it would appear that the whole world was talking about her and the man who had kissed her lightly and said goodby when Marie smiled at him.

Marie—cool, inscrutable eyes observed her. She had black hair, shining and a little curly, black eyes, a pretty face for a china doll—yes, a rather plump china doll. Men loved in strange places, though.

Now Ruth was speaking, her low voice falling like a melody against the music which suddenly was sweet not swing. Bill and I had some fun at football games and childish things, Julia. I entertained him, and he amused me, while we waited for love in capital letters to take a train or plane and hurry our way. But little towns do fail to impersonalize friendships, don't they?"

Score one for Ruth!" Barbara murmured into Jack Metcalf's ear.

Your cousin hasn't any manners." he replied. "Want me to teach her some?"

"No," she answered. "She'll like the course and want to move in with me while she stays to complete it."

"I take it you don't love her?"

"Funny, isn't it, when she's so beautiful? It's the way I feel about caviar. It's expensive enough but I hate the shiny black fish eggs."

Ruth left early. Barbara wanted to go along but she was afraid that the group might think Ruth needed comforting. When she had gone, Julia, sobered by food, spoke.

"What did I say to anger her? Was it something about her failure at romance?"

"You tried to dig up a skeleton where there isn't one," Barbara lied. "I take it that any man in the place would see stars if Ruth smiled at him."

"Any man—even Garry Page?" Julia responded distinctly.

"And why not? She's a darling!" came Barbara's answer.

"Come on, Barbara, let's dance," someone said and she was swept onto the floor. Down below, in the harbor, the ships rode at anchor, and the water was so bright in the moonlight it shone as though it had been polished for its part in the maritime set. The Statue of Liberty held her torch resignedly, the great buildings, sprinkled here and there with square panes of light, marched at the harbor's edge. A boat, far out, held a light or two. Some day, soon now, Garry would be coming back.

"I'm going home now, Jack," Barbara said when the musicians paused.

"I've had all I want, too. Let's make our apologies and duck out in a hurry."

The taxicab went over the bridge and through the black canyons of Wall Street, came to the arch at Washington park, and swung around the corner to Barbara's apartment.

"Would you like some coffee?" Barbara asked.

"I'd adore it. I'm hungry."

"I'll make hamburger sandwiches, too," she added, laughing. "I've been eating in, and the pantry is stocked after a fashion."

They sat and talked for an hour. Barbara, who had taken a dislike to Jack the first time she had met him, still did not approve of him. He was ruthless where she had been taught to be careful. But she began to understand the magnetism he would assert for a girl like Natalie or Julia.

Suddenly he changed the subject. "I like you. You're real. I don't have to dig through layers of superficialities to get at you. You see through me, too, so I can admit life's a stage to me and anything within e'er—well, discretion goes."

"I intended to hate you," Barbara answered. "I don't approve of you. Hearts aren't eggs, you know. An egg will crack and go to pieces and that's the end of it but you carry a heart around with you and hear the pieces knocking together."

When he stood up to leave, Jack said: "Go places with me, now and then? How about the yacht races next week? The annual internationals are on. The Scandinavians and Finns are here, and I know a couple captains."

"I don't think I can." She bit her tongue. She almost had said, "Garry will be back and I will be busy." How did she know that she would be? "I'll let you know in a day or two," she answered. "I'd like to go if I can." The telephone interrupted. At the same moment the door bell started a series of ejaculations.

Get the phone, will you, Jack?" she asked. I'll look after the door.

"Cable for you," a boy's voice told her through the speaking tube.

"Oh, bring it up!" The words gathered wings and flew down the stairs. She opened her pocketbook for a tip, and went into the hall. She wouldn't open the message until Jack left.

He was just hanging up the receiver. "Your cousin, the gal with the yellow hair."

"Julia? What could she want?"

"A bed for the night.' '

"Here?"

"You guessed it the first time. Sit down, Barbara. Remember cousinly love and how you used to make mud pies together."

"We threw them at each other always before we finished playing," she answered, a dimple flashing at the memory. "I was the better shot—then. What happened to her?"

"She had some differences with Marie and Bill about her conduct. I gather Bill thought she was outrageous and even Barie considered that she may have offended the golden goose. So she went back to their place, packed her bags, and awaits your hospitality."

Barbara looked at the rose-red draperies, swaying in the breeze; looked down at the great fireplace where logs would begin to glow in another month or two; at the gate-legged table which would be gala with her yellow cups and saucers and plates and low brass candleholders. It was her kingdom. For Julia to come would upset the pattern. But Julia was her cousin—Julia's father had reared her when her own parents died, though it was her father's money that had helped finance the rearing. There might have been enough left for her last two college years if Julia's mother had not wanted Julia to have some boarding school at her cousin's expense.

"When will she be here?" she asked wearily.

"In half an hour. She liked the idea that I'm around. Sort of surprised her, too. You know, she likes me."

"Julia always was strange," Barbara murmured. "It's nice you are here to make her welcome."

(To Be Continued)

THE EXAMINER HOME SERVICE

Is It Hard for You to Write Letters?

These Tips Give You Letter-Ease

No wonder you're troubled, Peg When Dorothy Newcomer gets your note, she'll never guess what a charming, vivacious person you really are.

"I'm writing to ask whether you'd like to join our bridge club," you start out hesitatingly. "It sure would me nice to have you with us. We all hope you'll consider favorably . . ."

How much easier and more friendly to say instead, "Won't you join our bridge club? It would be fun to have you with us. We all hope you'll say yes . . ."

Small changes can turn an awkward stumbling letter into a gay, social one. Avoid roundabout expressions like "I'm writing to ask"; stiff phrases like "consider favorably"; slips in grammar like "sure would" for "surely would."

To a good friend, pretend you're talking. Write, "How have you been?" "It was a treat to hear from you." "What's new?"

Our helpful 32-page booklet gives sample letters for all occasions. Points of good usage. Invitations Sympathy.

Send 15c in coins or stamps for your copy of GOOD LETTER-WRITING MADE EASY, to Examiner, Home Service, Peterborough. Be sure to write plainly your NAME, ADDRESS, and the NAME of booklet.

DOROTHY DIX

Homemaking Is About the Finest Career a Woman Can Enter, So She Should Not Continue Outside Work After Marriage Unless This Is Necessary

DEAR MISS DIX—Should women continue to work outside the home after marriage? We have a course in our college called Family Problems, in which we are to discuss this subject and we would like to know what you think of it.

D. R. G.

Answer:

It all depends upon whether the girl needs to work to earn money, or whether she needs employment for her soul's good, or whether she has some especial talent that makes her capable of doing work that the world needs. Abstractly, there is no more reason why a girl should throw up her job when she gets married, if she still wants to keep on with it, than there is why a boy should become a loafer just because he takes unto himself a wife.

Personally, I think it a pity that girls with rich fathers and able to support them, and who have no particular call to any vocation, should crowd into offices and stores just because they are bored and because they consider business offices better grounds for husband-hunting than parlors. They fill the places that girls who must earn their own bread and butter should have. Also, I think it is a pity that when a girl marries a man who earns enough to take care of her that she does not henceforth make her home her career and turn over her job to some girl who will be as glad to get it as she was in the first place.

But, even so, if these girls who do not need work continue to work outside the home after marriage, it is their own affair. Not every woman is born domestic, and there are plenty of girls to whom the atmosphere of the commercial world is the very breath of life. We despise the rich young man who is nothing but an idler and a playboy. Why should we criticize the rich girl who wants to work instead of being a playgirl?

For a girl to keep on with her job after marriage often enables a poor young couple to marry while they are still young and ardent and romantic, instead of having to wait until all the freshness and thrills have gone out of their love. The wife's earnings added to the husband's earnings makes it possible for them to take care of dependent members of their family, or to buy a home, or go into a business that is the foundation of their fortune. Mother's pay envelope often means a better environment for the children to grow up in, a better education, medical treatment which they could not have otherwise.

But, on the other hand, the home-staying wife has a better chance of making a success of her marriage than the one does who works outside of her home. The very fact that the wife is dependent on him is a steadying influence on a man and a spur to his ambition. And every man's dream of marriage is coming home at night to a wife who is waiting for him with a good dinner on the table. Not one who is detained at the office or who comes home tired and worn out and nervous. Home-making is a chore big enough of itself for any woman.

* * * * * *

DEAR MISS DIX—My father is 72 and has nine living children. He is very desirous of marrying a girl of 21. Do you believe that a girl of 21 would marry a man of his age for anything but his money? Would there be any happiness for him in such a marriage? Why do old men seek young girls for wives?

D. R. F.

Answer:

Your father must be in his dotage if he even contemplates such a marriage. If he could still think clearly he would know that there could be no possible congeniality between a girl of 21 and a man of 72, and that the only reason that she is marrying him is just for the money she can get out of him. She thinks that she can sell a few years of her life to him for more money than she could make in any other way.

Youth calls to youth—never to age. Indeed, there is something physically repulsive to youth in age, and mentally youth regards age and its interests and pursuits as insufferable bores. At 21 a girls wants to play. She wants to dance and make merry; rush madly from place to place; to be doing something strenuous every minute of the day. She wants to talk to boys in catch phrases and laugh over silly jokes that have neither wit nor humor in them. She doesn't want to sit at home with an old man of evenings or listen to him talk, no matter how intelligent he is.

Youth and age have never mated happily, but the experiment has never been so disastrous as it is now when modern girls have thrown away all of the taboos that prevailed when your father was young and which would make a young wife shock him to death by doing things which she considers she has a perfect right to do. The reason old men are crazy about young girls is because they have some sort of idea that they can renew their youth in their young wives. But only superhuman vanity makes an old man believe that a girl wife loves him for himself alone.

* * * * * *

DEAR MISS DIX—What dowry should a girl have when she marries?

SALLY.

Answer:

Not many American girls have any dowry except the linen that is in their hope chests. Parents in this country are in the habit of saying that they do not have to give prizes with their daughters to get them married, as they do in other countries.

But I think that the dowry system is founded on good, hard sense, and that it would go a long way toward promoting happiness in marriage if every girl had a little money of her own in her pocketbook when she went to her husband and was not entirely dependent on him. I think if fathers and mothers would dress their daughters less expensively, indulge them in fewer extravagances and save this money for their dowries that it would be a lot better for the girls.

And certainly it would be easier on the husbands. It is a rank injustice to cultivate silk lingerie tastes in a girl and then expect the poor young man who marries her to provide it without any help from Papa.

DOROTHY DIX.

Copyright Ledger Syndicate

THE EXAMINER FASHION SERVICE

Here's a simple dress, that is so popular with women of all ages. You'll love it, made up in dotted sheer prints. It's especially trim and neat for town wear, yet dressy enough for afternoons at bridge or tea. Its front panel effect is particularly slenderizing. It has a vee neck which smart women find so becoming and comfortable. A crisp accent would be pleated white organdie tucked in at the neck and for the pleated jabot. The latter disguises undue breadth about the waistline area. For summer vacation wear, the collared version without the jabot is smart in solid or print cottons, linen and washable pastel silks. Easy to sew. Just cut it out....and without any effort.... it's finished and at a surprisingly low cost. You'll want both versions.

Style No. 2859 is designed for sizes 36, 38, 40, 42, 44, 46, 48 and 50-inches bust. Size 36 requires 3¼ yards of 39-inch material with ½ yard of 39-inch contrasting.

The Examiner,
Please order for me:

Pattern number.....

Size .....

My Name .....

Address .....

.....

I enclose 15c for postage

Bedtime Story

By HOWARD R. GARIS

UNCLE WIGGILY'S MUD PIE

Mrs. Longears looked at her husband then she screamed.

"Wiggy, whatever has happened to your face?" asked the rabbit lady.

"Tootsie threw a mud pie on my nose," laughed Uncle Wiggly. And I think you will agree with me that a rabbit who can laugh after being smacked on the nose with a mud pie is quite a gentleman.

"Why ever did Tootsie do that?" asked Mrs. Longears. "And where is she? I must punish her for doing such a thing."

"Oh, no, she didn't intend doing it," said Uncle Wiggily as he hopped up to the bathroom to wash his face. "She and Wootsie ran out in the rain to make mud pies. I went after them and when Tootsie threw a mud pie at the fence, as she had seen it done in the movies, she didn't aim straight and she hit me."

"Oh, my goodness!" said Mrs. Longears as she hurried to help Nurse Jane wash the mud off Tootsie and Wootsie.

When Uncle Wiggily came down stairs with his face clean and his pink nose twinkling again, the rain

had stopped and he said:

"Now I can go adventuring."

Laughs as He Goes

"You had better wear your rubbers," said his wife.

Uncle Wiggily did and soon he was hopping up hill and down hill over the fields and through the woods on Orange Ice Mountain where he lived in his hollow stump bungalow.

"Ha! Ha! Ha!" laughed the rabbit gentleman as he hopped along.

"Are you laughing at the way Tootsie hit you with a mud pie?" asked a Robin who had seen what had happened.

"Yes, and I am also laughing when I think what fun I had when I was a little rabbit and made mud pies," said Mr. Longears.

"It must have been fun," said the Robin.

"Did you ever make mud pies," asked Uncle Wggily looking at a rain puddle near where he stood and noting the soft, squidgie squodgie mud on the edge of it.

"No, I never did," said the Robin. "I have pulled man a good worm out of the mud, though," he chirped "If you want mud birds look for barn swallows. They use sticky mud in building their nests."

"Yes, I have seen them," said Uncle Wiggly and he laughed again.

"Why are you laughing?" asked the Robin.

"I was just thinking," chucked the rabbit gentleman," what fun it would be for me to make a few mud pies now."

"Why don't you?" asked the Robin. "I might if I knew how."

"Oh, I haven't forgotten how," said the rabbit gentleman. "And I have, here, everything I need. There is no one to see me, either."

Reminder

"I am looking at you," the Robin reminded Mr. Longears.

"Oh, I don't mind you," said the rabbit. "It's my wife and Nurse Jane I wouldn't like to catch me making mud pies. They might laugh But as long as they aren't here, I think I'll make some."

"Please do," begged the Robin. "I would like to see you."

So Uncle Wiggily began making mud pies as he had done when he was a little boy rabbit. He made some round and some square and some with raisins in. Of course the raisins were make-believe, being only stones.

Uncle Wiggily made some mud pies hard and some mud pies soft and squoshie and then when he had put them in a row in front of him he knew he had enough fun.

I'll tell you next about Uncle Wiggily's Mistake Easter Egg. And I hope the rye bread will cover the potato salad with a slice of Swiss cheese, so it won't catch cold.

(Copyright, 1938)

BARCLAY ON BRIDGE

WRITTEN FOR THE EXAMINER

By SHEPARD BARCLAY

"The Authority on Authorities"

DOUBLE LEAD THROWS

ANY KIND of a lead-throwing play which makes the opponents present a trick to you is a pretty maneuver. The simpler forms of these occur with fair frequency. But once in a blue moon there comes a chance to use two such plays in the same deal, perhaps making first one defender give you a trick and then the other.

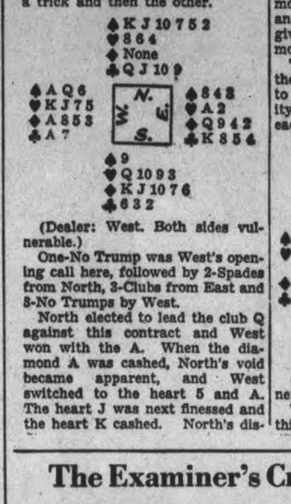

(Dealer: West. Both sides vulnerable.)

One-No Trump was West's opening call here, followed by 2-Spades from North, 3-Clubs from East and 3-No Trumps by West.

North elected to lead the club Q against this contract and West won with the A. When the diamond A was cashed, North's void became apparent, and West switched to the heart 5 and A. The heart J was next finessed and the heart K cashed. North's distribution was now pretty well known to the declarer, so he cashed the club K and threw North in with a club. After winning two clubs, North was forced to lead a spade to West's tenace in that suit. The spades Q and A were followed by a heart to South's Q, it being evident now to declarer that South had nothing to return but diamonds. South took the heart Q and diamond K and then had to give up a trick to dummy's diamond Q.

Two clubs and a heart were all the tricks the opponents were able to capture because of West's ability to time properly the placing of each opponent in the lead.

* * *

Tomorrow's Problem

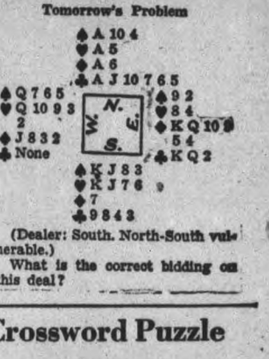

(Dealer: South. North-South vulnerable.)

What is the correct bidding on this deal?

The Examiner's Crossword Puzzle

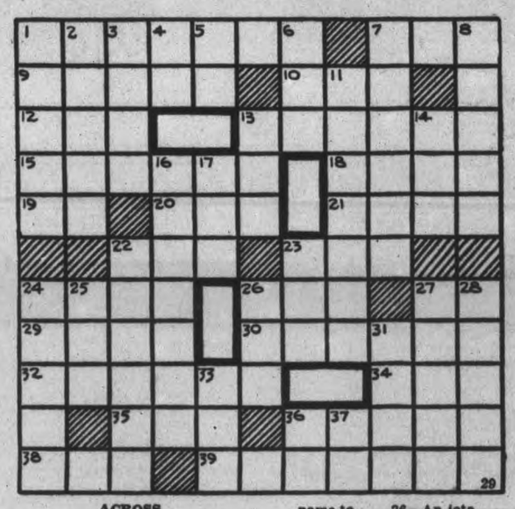

ACROSS

1—An Indian baby
7—To occupy a seat
9—Garnish
10—Likely
12—Smart blow
13—The mountain where the ark landed after the flood
15—Bits
18—Shout
19—Diminutive suffix
20—Belonging to him
21—A leg joint
22—A club
23—A cushion
24—Two-fold
26—Pitcher
27—From (prefix)
29—Musical instrument
30—Unrolled
32—Impress
34—Japanese sash
35—A river in Russian Turkestan
36—To stay as a guest
38—Charge for professional services
39—Caps

DOWN

1—To describe and analyze a word in a sentence
2—Conform
3—The Bishop of Rome
4—Conjunction
5—Forward
6—Organ of hearing
7—A fiber
8—To give a name to
11—Parcel
13—Donkey
14—Malt beverage
16—Deep part of a river
17—An outfit
22—A little bird
23—Young dog
24—A robber
25—Conquered
26—An iota
27—The left-hand side of an account
28—Prepares for publication
31—Organ of smell
33—A beak
36—Verb neuter (abbr.)
37—At home

Answer to previous puzzle

F	A	T		C	O	T		H	I	S
O	X		D	U	N		R	U	S	H
B	L	U	R	T		H	E	M		E
	E	R	E		S	E	Q	U	E	L
S		N	A	M	E		U	S	E	D
U	P		M	E	R	G	E		R	O
B	O	W	L		G	O	S	H		N
S	E	R	E	N	E		T	U	G	
I		I	S	M		L	E	M	O	N
D	O	T	S		B	I	D		N	O
E	W	E		J	E	T		W	E	B

THE EXAMINER'S SCRAP BOOK

—By R. J. Scott

You're Telling Me!

By WILLIAM RITT

Despite the best efforts of some of our worst poets, current newspaper advertisements indicate that people still must get their spring tonic out of a bottle.

Men's hats, according to a London style expert, will be made of lighter, thinner materials. So no doubt it will be easier to talk through them.

Field Marshal Goering thinks the German people eat too much. Well, maybe you dont know it, Hermann, but the chief item they have been swallowing is their pride.

If Mussolini is worried about Hitler's proposed visit to Rome, it may be because he remembers Adolf's last little pleasure rip— you know, tthat little week-end jaunt to Vienna?

More than 4,500 pilots have been enrolled in the British Air Force in the last three years.

Wife Preservers

Be sure that the pilot light and burners of your gas stove are adjusted properly. Doing so will save a good deal of fuel and so save your pennies.

POPEYE —By E. C. Segar

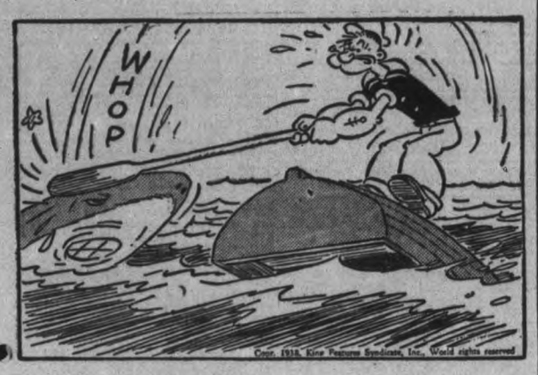

THE TUTTS By Crawford Young

SALLY'S SALLIES

There are many people who pin their faith to an old number and most reliable for the purpose is "number one"

DONALD DUCK By Walt Disney

TILLIE THE TOILER —By Russ Westover

HENRY —By Carl Anderson

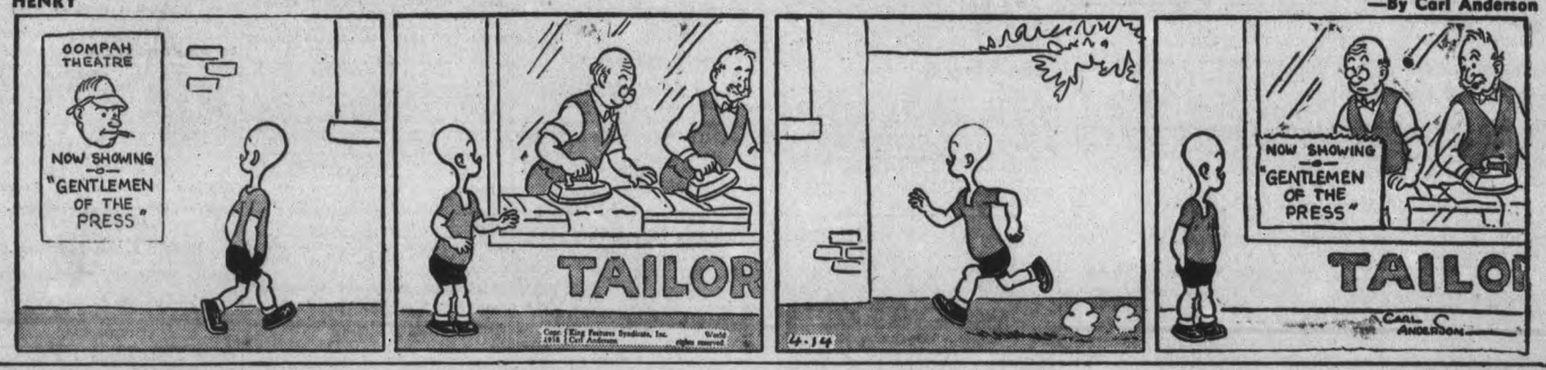

MUGGS AND SKEETER —By Wally Bishop

BRICK BRADFORD —By William Ritt and Clarence Gray

BRINGING UP FATHER —By George McManus

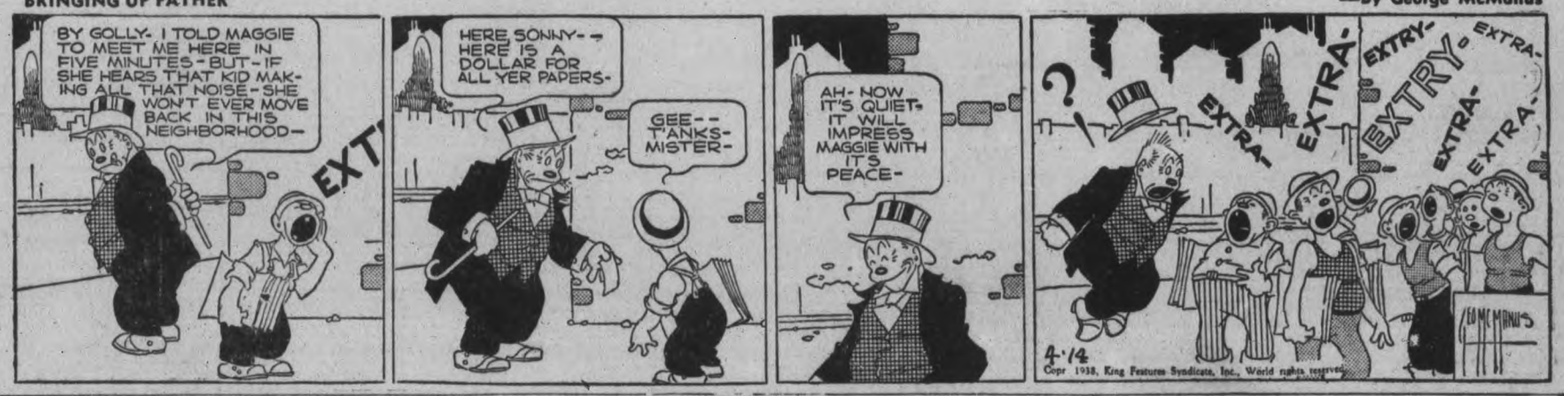

THE GUMPS

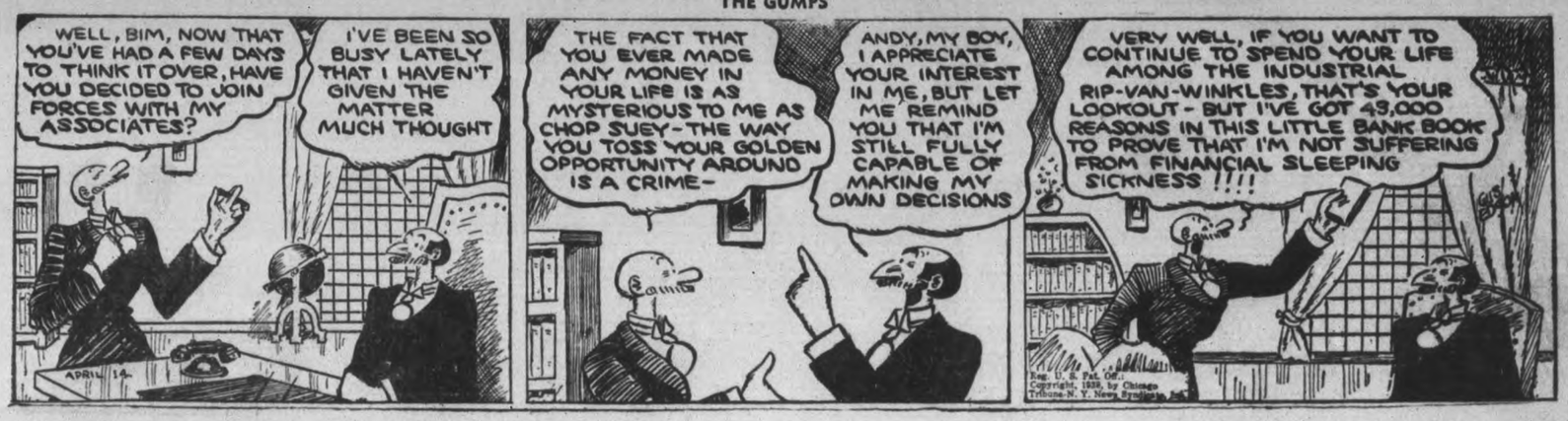

THE EXAMINER CLASSIFIED COLUMNS GET QUICK RESULTS

Births
Marriages
In Memoriam
Card of Thanks
Deaths

BORN

AGNEW. — At Nicholls Hospital, April 13, to Mr. and Mrs. Cyril Agnew, a son, Robert Cyril.

DIED

GILLESPIE, Mrs. Mary Ann. — On Thursday, April 14, 1938, at her home, at 110 Lock street, Mrs. Mary Ann Gillespie, relict of Thomas Gillespie, a resident of Peterborough for 70 years, in her 85th year. Funeral on Saturday, April 16, 1938, at 3 p.m., from her her residence, 110 Lock street; the Rev. J. H. Sutcliffe of Murray Street Baptist Church officiating, assisted by the Rev. O. C. Elliott of St. George, Ontario. Interment at Little Lake Cemetery.

IN MEMORIAM

WALKER.—In memory of Mrs. Alice Walker, who died one year ago to-day.

We know that she is happy
In our Saviour's home above;
Growing fairer as she lingers
In the sunshine of His love.

—Ever remembered by Husband and Family.

SWISTELNIKOFF. — In loving memory of our dear Father, who passed away on April 15, 1937.

One year has passed, dear father,
Since you were called away;
How well do we remember
That sad and weary day.
You suffered much, you murmured not,
We watched you day by day,
We cried and prayed that your dear life
Would not be taken away.

—Sadly missed by his Wife and Family.

MAHOOD. — In fond and loving memory of our dear baby, Helen, aged seven months, who went to be with Jesus just one year ago to-day.

Deep in our hearts lies a picture
Of a loved one gone to rest,
In memory's frame we shall keep it,
Because she was one of the best.
Our lips cannot speak how we miss her,
Our hearts cannot tell what to say;
God alone knows how we miss her
In our hearts that are lonesome to-day.

—Sadly missed by Mama and Daddy, June and Wilma.

CARD OF THANKS

Mr. Isaac McInroy and family wish to thank the attending doctors and nurses of Nicholls Hospital for their attentiveness, also the Rev. Mr. Gault, and friends for their kindnesses.

COMING EVENTS

First Insertion, 20 Words or less, minimum charge 50c. Subsequent consecutive insertions, 40c per insertion. All over 20 Words, 2c per extra word per Insertion.

PETERBOROUGH GOLF AND Country Club, Limited.—A players' meeting will be held at the Club House, River Road, on Tuesday next, April 19, at 7.30 p.m. All men players are requested to attend. F. L. Bradburn, Secretary.

U.F.O. EASTER DANCE, Legion Hall, Wednesday, April 20. Moncrief's Orchestra. Gents, 50c; Ladies, 35c.

DANCE at Zion, Monday, April 18, Moncrief's Orchestra. Lunch provided. Gents, 35c; Ladies, 10c.

PETERBOROUGH GOLF AND Country Club, Limited.—A Players' Meeting will be held at the Club House, River Road, on Tuesday, April 19, next, at 7.30 p.m. All men players are requested to attend.—F. L. Bradburn, secretary.

PUBLIC AMATEUR NIGHT, Westwood Hall, April 20. Valuable prizes; $2.00 door prize. Mail entries now to Mrs. E. W. Sargent. Admission, 25c and 15c.

GOSPEL HALL, McDonnel Street.—Two Special Services will be held on Good Friday, at 3.00 p.m. and seven p.m. Evangelist S. Taylor and other speakers expected. All are cordially invited.

PERSONALS

TO LOOK ATTRACTIVE AND BECOMING for Easter—Have your Permanent designed at Reid's Beauty Shop, 416 Water Street (near Post Office). 'Phone 2467. Low Prices and Best Quality.

GERTRUDE GROVELLE, 344 McGILL Street. 'Phone 2891 — Finger Waving, 25c. End Permanents $1.00. Permanent Waves, $2.00 to $7.00. Ten years' experience.

EXPERT WATCH REPAIRING. BERT Austin, 216 Charlotte. 'Phone 1633.

LEAVE IN YOUR SUEDE SHOES FOR Cleanings, 25c. Service Cigar Store.

SAVE ON SPRING CLOTHES—HAVE them Cleaned, Pressed, Repaired or Altered at Cleanrite Cleaners, 173 Simcoe St. 'Phone 75. Delivery Service.

BABY GIRL, 1 MONTH OLD, FOR Adoption. Write Box 125, Examiner.

RUPTURE SUFFERERS—BRING YOUR troubles to Elliott's Drug Store. A Private Fitting Room is available for your convenience.

SPRING CLEANING? NEW PICTURE Frames will improve those Old Pictures. Lewis R. Parks' Studio, 208 Charlotte.

SLUGGISH KIDNEYS IMPAIR YOUR Health. Rumacaps' Two-Way Action quickly cleanses and invigorates the Kidneys. Use Rumacaps. McDermid & Jury, Lynch's, and Elliott's Drug Store.

MEN! TO GET VIGOR, VITALITY, try raw oyster invigorators and other stimulants in New OSTREX Tonic Tablets. Tone up worn, exhausted, weakened system. If not delighted with results, maker refunds price. $1.25. You risk nothing. Call, write McDermid-Jury Drug Store.

THE BARBER SHOP FORMERLY Operated by Doug Hamilton on McDonnel Street is now Operated by Mac McLellan of Toronto.

CLASSFIED ADS BRING
BIG RESULTS

1 FLORISTS 1

THE PETERBOROUGH FLORAL CO Flowers Delicately Arranged for All Occasions.
436 Water. 'Phone 1395 .Nights 1688

FOR SALE

4 Miscellaneous 4

BUOY FROM NEW HOME, NINE BY Twelve, Heavy Wilton, Large Brussels Broadloom, Italian - Sarouk, Franco - Persian Runner, Scatters, leaving town, cash required quickly. Offers appreciated. Write Box 121. Examiner.

ONE NAVY BLUE ENGLISH PRAM, reasonable. 'Phone 2567J.

COLLIE, FOX AND IRISH TERRIERS. 245 Princess Street.

ELECTRIC WASHER, GUARANTEED one year, $19.50. Terms: $1.00 week Johnston's, George at McDonnel.

SEVERAL DRESSES, SIZE 16. GOOD condition. 'Phone 3062W.

PRAM, NEW, CHEAP FOR CASH. Apply 294 Stewart.

PURE-BRED GORDON SETTER, YEAR old; real bird dog. Apply 198 Edinburgh Street. 'Phone 1483F.

GREY PRAM FOR SALE. 'PHONE 2671J.

FIRST QUALITY RED LATHAM RASPberry Sets, two-year-old canes, $15.00 per housand. Apply Carl Williams. Campbellford.

DAINTY HOUSE DRESSES, LATEST styles, $1. Record Store.

DRY INCH LUMBER, SUITABLE FOR Building. 'Phone 3432W.

CAR NO. 1 GOVERNMENT TESTED Seed Oats for Sale. Also Seed Barley. W. J. Charlton, Lakefield, Ont.

SEE
NEW BEAUTY!
NEW FEATURES!
NEW ECONOMY!
See Frigidaire First
And Save!
THE NEW 1938 FRIGIDAIRE
(Family size) 9 square feet
$159.00
TERMS:
Your old ice-box as down payment; $1.50 Weekly
T. J. Cavanagh
Frigidaire Store
McBRIDE & FRANKS. Tel. 3075

TRY DENNE'S CHOICE LAWN SEED. 'Phone 160.

DO YOU WANT
NEW FURNITURE
FOR?
LET US FURNISH YOUR HOME AT LOWEST PRICES
Featured in our windows are just a few samples of the many Bargains we have to offer.
New Studio Couch, covered in good quality velour, has three spring-filled cushions and tubular steel backs; Two inner spring mattresses opens to double or two single beds, $34.50. Other models from $28.50. Some others with wardrobes.
ARE YOU GOING TO COVER YOUR FLOOR SOON?
We carry a very fine selection of all the latest patterns in Gold Seal Congoleum Feltol, etc., 6 x 9; Special at $1.95.
Brand new cotton filled Mattresses, all sizes, all colors, art floral tickings; very special at $3.95.
New drop-side Day Couches, fancy cretonne cover. Choice of colors. Drop-back models with arms and two cushions at $13.95.
BARGAIN DAY EVERY DAY AT
CHERNEY & SON
213 CHARLOTTE STREET
Phone 226

MOTORING, WALKING, DANCING, are misery with sore feet. Use Cress Corn Salve. At Elliott's, Lynch's, McDermid & Jury, Nugent's, Payne's, and all Drug Counters.

BOSTON PULL PUPS FOR SALE. APply 570 Bethune.

GREY PRAM, $12. 'PHONE 1922W.

WHY PAY MORE FOR SHODDY Clothes when you can Buy the Best for Less.' We are selling Suits that were regular to $60, for as low as $6. Topcoats $3 up, slightly used. Young Men's New Suits, with Two Pairs of Pants, the very latest check patterns, especially priced for quick selling, $14.95. Ruskin's, Aylmer Street (near Charlotte).

VICTOR RADIO, SHORT AND LONG Wave, excellent condition; reasonable. 138 Park.

GENUINE NORDHEIMER PIANO, MOdern, good condition. Bargain. Tel. 3475W.

LADY'S SMART BLACK OXFORDS, Arch-Wedge, size 6AA; almost new. 'Phone 2019W.

COTTAGE FURNITURE OF ALL Kinds. Prices right. Fine's Furniture Store.

BROWN WICKER STROLLER, LIKE new. 'Phone 3997J.

THREE-LEAF DINING-ROOM TABLE, Polished top, Bedroom Screen, Leather Rocking Chair.

EIGHT-TUBE FADA RADIO, FIRST $20.00. 'Phone 281.

CHESTERFIELD TABLE, GOOD CONdition. 'Phone 961M.

THREE-BURNER GAS STOVE, THREE-Burner Plate. 262 Dalhousie Street.

MAN'S SUIT, NEW, DARK GREY, large. 'Phone 1045M.

BOSTON TERRIER (FEMALE), YEAR old; also Baby's Pink Bassinette. Apply 701 George.

JUTE FLOUR BAGS, IN GOOD CONdition. 'Phone 244.

GIRL'S SPRING COAT, SIZES 8, 10, 12. Apply 382 Aylmer.

FOR SALE

6 Miscellaneous 6

FILLER DIRT FOR THE DRAWING away. 'Phone 1377F.

1937 VICTOR CAR RADIO, $25.00 CASH. 'Phone 3658M.

GRAVEL, SAND, TOPSOIL, CINDERS; Filling, Moving and Carting. Gordon Little. 'Phone 3121W.

LARGE DRESSER, GOOD AS NEW— sell cheap. 'Phone 266.

SPECIAL — HEAVY SLABS, CUT, $4.50 per Cord. Potatoes 50c a Bag at the House. Doig. 'Phone 2097.

EIGHT TONS OF MIXED HAY, STACK of Timothy Hay. Apply L. Lancaster, No. 7 Highway.

ICE REFRIGERATOR, LARGE SIZE; also Bed Spring, both in good condition; reasonable. 'Phone 1005M.

LLOYD BABY CARRIAGE, GOOD condition. 'Phone 804J.

DRY WOOD, MILL CUTTINGS, $2.00 per Load while it lasts. 'Phone 62. Peterborough Canoe Company.

MAN'S BICYCLE, A1 CONDITION, cheap. 282½ Sherbrooke Place.

SLIDING DAY BED, GOOD CONDItion. 'Phone 2117W.

SAROUK RUGS, 6' 9" x 9'. MOFFAT Electric Stove. 667 George Street.

COCKER SPANIEL AND SCOTTISH Terrier Puppies, Registered. Hedgley Kennels, 'Phone 3316W.

50 LOADS OF CINDERS, 60 LOADS Black Rotten Manure, Fresh Garden Manure, Choice Topsoil. H. Hamlin, 2643.

UNLOADING CAR OF MIXED U.F.O. Fertilizers, about April 20th, including 2-12-6 and 4-8-10 Mixtures, Potash, Superphosphate, Ammo-phos. All kinds of Government tested Field and Garden Seeds. E. A. Scott. 'Phone 2540.

6 Fuel 6

GOOD DRY SLABS, $2.50 HALF-CORD. Albion. 'Phone 58.

BAKER'S WOOD YARD — BONE DRY Mixed Softwood, $2.50 Half-Cord. Also Mixed Slabs, Cut. 'Phone 676.

DRY SLABS, $2.50 HALF-CORD. Dinsdale's. 'Phone 153.

J. E. A. FITZGERALD
COAL AND WOOD
BLUE COAL, ALL SIZES
COKE, BLOWER COALS,
RUSSIAN COAL.
HARD AND SOFT WOOD.
'Phone 111-110 - 253 Hunter Street W.

DRY HEAVY HEMLOCK SLABS—REAL Buy, $4.50 per Cord, Cut. 'Phone 2702. Harvey Hayes.

DRY SLABWOOD
12" - $2.50 4-Ft. - $2.00
PER HALF-CORD.
'Phone 3160
THE PETERBOROUGH LUMBER CO. LIMITED.

SPRING COAL PRICES
EGG, STOVE, NUT COAL $14.00 per Ton
PEA COAL ..... $12.25 per Ton
COKE, Nut Size ..... $12.50 per Ton
COKE, Range Size ..... $12.00 per Ton
McCARTHY & JOHNSTON
'PHONE 96

DRY Hard and Soft SLABS
(Cut Short)
From $5.00 Per Cord Up.
THOMPSON'S
COAL AND WOOD
'PHONES - 2260-1026

7 Live Stock and Poultry 7

ONE FOUR-YEAR-OLD PURE-BRED Holstein Springer Cow. Leslie Greacen, Roseneath.

FOR SALE—AGED GELDING. 'PHONE 531-15.

ONE PAIR OF PERCHERON MARES, rising 4. 'Phone 101 ring 32.

TWO CHEAP MARES, 1 BLACK SIXyear-old, 1 Grey four-year-old, Percherons; 2 Farm Wagons; 1 Set of Double Harness; 2 Walking Ploughs, One Cultivator, 1 Good Binder.

FOR SALE — SOW, ELEVEN PIGS, 4 weeks old. Joseph Moore, Warsaw 11 ring 3, Lakefield 2.

GOOD YOUNG WORK HORSE, WILL Trade for Cattle. T. Hampton, 4 miles North of Warsaw.

YOUNG PERCHERON HORSE. IRISH Cobbler Potatoes, certified. H. S. Hogg, 101 ring 41.

DUAL PURPOSE SHORTHORN BULLS and Females from record dams; herd fully accredited. Arnold Hickson, Janetville.

EIGHT YOUNG HORSES, WELL BROken. Priced to Sell. Alex. Lealtch, Norwood. 'Phone 3106.

CHOICE PURE-BRED BERKSHIRE Hog; One Holstein Cow, TB and blood tested. W. C. Dawson, Bailieboro.

ONE BIG HORSE, NINE YEARS OLD, good bone, Fifteen Hundred pounds; price One Hundred and Twenty-five Dollars. One Sow, also Four cheaper ones. Write Derney Hoskins, Storekeeper, Rockcroft.

FOR SALE — HOLSTEIN HEIFERS, OR would Exchange for Good Work Mare. 'Phone 512 ring 12, Lakefield.

Baby Chicks.

EXPRESS AGENTS TELL US BRAY Chicks are among the liveliest and strongest Chicks received at their stations. You want "liveliest and strongest" Chicks under your brooders. Write for catalogue. Bray Hatchery, Peterborough, 'Phone 3834.

BEAVERBROOK CHICK HATCHERY BARRED ROCK, S.C. WHITE LEGHORN NEW HAMPSHIRE REDS.
3,000 Baby Barred Rock and Leghorn Chicks, One Day and 7 Weeks Old.
If you want Chicks to Grow to Lay and Pay, place your Order Now for Day-old and Started Chicks.
CREBAR & SONS
Downer's Corners, Peterborough, Ont.

8 Real Estate 8

FOR SALE OR RENT — MODERN Six-Roomed Bungalow, hardwood floors, large Living-room, fireplace, wired for electric stove. Immediate possession. 60. 51 Robinson Street (near Burnham). Adults. 'Phone 1037J.

FOR QUICK SALE — HUNDRED-ACRE Farm, six miles from City, Frame House and Barn; some Fall wheat and plowing done. Possession at once. Real bargain, $2,000—$500 cash, balance 5%. Also Nice 7-Room Modern House, central. Possession May First. Bargain, $3,500. Grocery Business, central. One Thousand will handle this. Apply P. E. Rutherford, 197 Brock Street.

FOR SALE

8 Real Estate 8

BRICK 7 ROOMS, 3-PIECE BATH, FURnace, hardwood floors, Garage. Easy terms $2,750
M. STOREY
374½ George Street. 'Phone 939.

TWO BRICK HOUSES, MODERN. 'Phone 2137M.

FURNISHED SUMMER COTTAGE FOR Sale at Chemong. Apply to Mrs. J. M. Gememll, 33 Burnham.

FOR SALE — FOUR HOUSES, LOW taxes. 'Phone Frank Peters.

BUILDING LOT, NORTH-END. 'PHONE 830.

FOUR LOTS, JOINING CITY, NORTH, being 1½ Acres, cheap or Exchange for Car. Write Box 140, Examiner.

9 Business Opportunities 9

GROCERY STORE, WITH FIXTURES and Good Apartment over, Rent or Sell cheap. 'Phone 273.

9x Machinery, Etc. 9x

BUYING SCRAP IRON, BRASS, COPper, Waste Paper. Selling Belting, Pipe, Lumber, Steel Roofing. Peterborough Metal, 'Phone 697, 256 Simcoe

10 Used Cars 10

ESSEX SEDAN, CHEAP FOR CASH. 'Phone 2256W.

'29 HUDSON COACH, GOOD CONDItion. Bargain for immediate Sale. Terms. 473 Aylmer.

FOR SALE—1927 CHEVROLET COACH. Apply 93 Rubidge.

'31 SPECIAL BUICK SEDAN.
'30 PONTIAC COUPE.
'28 WHIPPET SEDAN.
'28 DURANT SEDAN.
'28 FORD TOURING.
'27 FORD COUPE.
WHITTINGTON'S
SERVICE STATION.

CARS WANTED
Cash Paid For
Good Used Cars
See Us For Your New Chrysler, Plymouth and Fargo Trucks.
CLIFF CURTIS,
FRED REVOY
288 Charlotte Street

USED CARS
'36 Dodge Custom Sedan.
'36 Chev. Coach.
'36 Chrysler Coach.
'35 Oldsmobile Sedan.
'35 Ford Sedan.
'29 Plymouth Coupe.
'29 Chev. Coach.
'29 Durant Sedan.
'29 Chrysler Sedan.
GILLESPIE
GARAGE
378 AYLMER STREET
Phone 950

'29 CHEVROLET SEDAN, NEW PAINT, reconditioned motor, good tires, cheap for cash. Terms as desired. Apply 303 Bethune.

FOR SALE — '29 FORD ROADSTER, good condition, new top, good tires, $115.00 cash. Also Chrysler Coach. 492 Sherbrooke.

EASTER
USED CAR
BARGAINS
AT
LILLICO MOTORS
'37 DODGE CUSTOM SEDAN
'35 DODGE DELUXE SEDAN
'32 WHIPPET SEDAN
'31 WILLYS 6-CYLINDER CABRIOLET COUPE.
'30 CHRYSLER SEDAN.
'29 ESSEX SEDAN.
'28 PONTIAC SEDAN.
'27 CHEVROLET SEDAN

Trucks
'35 WILLYS PANEL, New Paint Job, Completely Overhauled.
'34 CHEVROLET, 2-Ton, Stake Body, Dual Wheels.
'33 DODGE STAKE BODY, Dual Wheels.
USED CAR LOT
Corner
Charlotte & Aylmer

TO RENT

11 To Rent—Miscellaneous 11

DESIRABLE HEATED OFFICES, OVER The Toronto Savings and Loan Company, recently Renovated and Redecorated. Apply 437 George Street.

SMALL BRICK, WITH CONVENIENCES on Twenty-five Acres; suitable market garden, large modern poultry houses and stables, electric lights and city water. Ideal opportunity to operate a Riding Stable. Inside City limits. Apply C. H. Rogers, 'Phone 151.

MODERN 6-ROOMED BRICK HOUSE, Elias Avenue, $35.00.
6-Room Brick House, Reid Street, $30.
7-Room House, central, $30.
Modern Summer Bungalow on Prince Street for June 1st, $36.00.
Several Apartments and Flats, available for May 1st.
Building Loans arranged at 5½%.
NUGENT & PAYNE
187 Charlotte Street. 'Phone 3040.

11X Apartments for Rent 11X

FOUR-ROOMED BRIGHT APARTment, bath. 614 Stewart.

FIVE-ROOM APARTMENT, SUNROOM and Garage. 'Phone 3957J.

UPPER DUPLEX, MODERN, HEATED, Sunporch, Garage, 601 Water.

TO RENT

11X Apartments for Rent 11X

NEW APARTMENT, CENTRAL, HOT water heating, built-in bath, shower, electric stove, electric refrigerator; newly decorated; new electric fixtures, everything complete, by May 1st. 'Phone 262W.

APARTMENT, HEATED, NEWLY DEcorated, Furnished, Unfurnished; Business Girls, Couples. 709 Water.

$30 — LOWER APARTMENT, FOUR Rooms, separate heating; garage; garden. 2081W.

FOUR ROOMS, REASONABLE. 784 George Street.

11XX Houses to Rent 11XX

SEVEN-ROOM MODERN HOUSE, WEST end, lovely home; rent $45.00. 'Phone 529J.

JUBILEE COTTAGE, CHEMONG PARK. Apply 204 Brock Street.

SIX-ROOMED HOUSE, REID STREET, $30. Seven-Roomed House, Margaret Avenue, $35. Seven-Roomed House, Park Street, $35. Several Heated Apartments.
A. E. THOMPSON, Realtor
Kresge Building. 'Phone 536.

BRICK 7-ROOM, WITH GARAGE, large garden. 76 Monaghan Road.

12 Rooms 12

BED-SITTING-ROOM. APPLY 359 Stewart.

BED-SITTING - ROOM, FURNISHED. 584 Division Street.

ATTRACTIVELY FURNISHED BEDrooms. 'Phone 1055.

BRIGHT FURNISHED BEDROOM, GARage optional. 'Phone 2726W.

ROOM, WITH OR WITHOUT BOARD. 168 Stewart. 1497J.

ROOMS TO RENT. APPLY 877 WATER Street.

TWO PARTLY FURNISHED ROOMS. 499 Stewart.

THREE UNFURNISHED ROOMS, North-end, reasonable. 'Phone 1225W.

ROOMS TO RENT. 'PHONE 1732F.

TWO UNFURNISHED ROOMS FOR Light Housekeeping. 13 Cricket Place.

LARGE UNFURNISHED ROOM. APply 516 Water Street.

ONE OR TWO HOUSEKEEPING ROOMS Unfurnished, One Lady. 'Phone 3907.

WANTED

15 Miscellaneous 15

WANTED — LIVE POULTRY. HIGHest Prices. 'Phone 1728J. 170 Aylmer. Florence.

LIVE POULTRY — SPECIAL PRICE. 694W. 342 Stewart. M. Katz.

STABLE FOR RIDING CLUB; LIVING quarters. State full particulars, Box 70, Examiner.

CATS, WITH YOUNG KITTENS TWO or Three Days old. 'Phone 2316.

WANTED — BY MAY 1ST, SMALL House or Lower Apartment. Write Box 123, Examiner.

BUILDING, 10 x 10 FEET. 'PHONE 1355W.

WANTED — PIANO, IN GOOD CONDItion, and reliable make. 'Phone 2180J.

BOARD FOR COLLIE DOG ON FARM during Summer. Write 521 Homewood Avenue.

WANTED — WOOD TO SAW, CITY OR Country. 'Phone 2688.

COTTAGE, OR 4 ROOMS LOWER Apartment, by reliable adult tenant, May 15. 1562M.

WANTED — TO BUY, 4 OR 5 ROOMED Cottage on Mainland, Stoney Lake. State location, size of lot, price, full particulars, Box 132, Examiner.

18 Help Wanted, Female 18

GOOD COOK-GENERAL. APPLY 714 Stewart. 'Phone 3997W.

WANTED — MIDDLE-AGED HOUSEkeeper. Write Box 124, Examiner.

RELIABLE GIRL FOR GOOD COUNtry Home. Write Box 130, Examiner.

CAPABLE GENERAL. WRITE BOX 132, Examiner.

19 Help Wanted Male 19

MAN WANTED FOR PETERBOROUGH to handle Quality Teas, Coffees, Cocoa, Spices, Extracts, Medicinal Preparations direct to established users. Excellent opening Peterborough County, also for Man with car. Write Ward's Products, John South, Hamilton.

WANTED — OFFICE CLERK, KNOWledge of Grocery Business essential; must supply references. Write 112, Examiner.

19X Agents Wanted 19X

IF YOU ARE AMBITIOUS, THIS IS for YOU! Success guaranteed! No risk selling line of 200 popular products in exclusive territory! Join our sales force for profitable wages. 750 Men average income of $35.00 weekly! For free particulars, without obligation, write To-day: Famolex Co., 570 St. Clement, Montreal.

20 Employment Wanted 20

CANADIAN LEGION HAVE LISTS OF Competent Returned Men to Fill Temporary or Permanent Positions Give the ex-Soldier a chance to work for you. 'Phone 141

HANDY MAN WANTS ODD JOBS. 'Phone 2931.

EXPERIENCED WOMAN WANTS Work by Day. 'Phone 2525J.

YOUNG EXPERIENCED FARM HAND, good milker. Write Box 131, Examiner.

21 Boarders Wanted 21

MEN BOARDERS WANTED. 'PHONE 2608.

ROOM AND BOARD, CENTRAL. 'Phone 2437W.

EXTRA
INCOME
You can easily rent that extra bedroom. Just phone the Ad Taker at
THE EXAMINER
TEL. 1600

WHO CAN DO IT

22f Miscellaneous 22f

SAVE MONEY ON BUILDING MAterials by calling us Now. Halliday's Early Bird Sale Extended to 15th. Prices will definitely increase then. Halliday's Local Representative: Wm. J. Bull, 539 Downie. 'Phone 1086.

CARPENTER WORK, ALTERATIONS, and Repairs. 'Phone Harold Ephgrave, 2825J.

DUSTLESS FLOOR SANDING. J. B. Vance. 773 Aylmer. 'Phone 1292.

CITY MOVING AND CARTAGE. R. Shearer, 'Phone 695J.

DUSTLESS SANDING — OLD FLOORS made like new by Waterproof Method. N. Graham, 2648W.

ROOF REPAIRING AND EAVETROUGH Cleaning. 'Phone 2015W.

PAINTING AND CHIMNEY CLEANING. 'Phone 2015W.

EAVE TROUGHING
And Metal Roof Repairing
GOODFELLOW'S
Plumbing and Heating
379 Water Street
Phone 599

FOR SPRING ERECTION!
WE HAVE ON HAND A VARIETY OF the Newest Designs of Granite Monuments imported from Europe and the U. S., as well as our own Canadian Granite. We also are showing a number of Grave Plates in different colors of Granite and Marble. A number of Plates and Posts are on display, carved by our new Sand Blasting Machine. Call and see them and get Low Prices on any kind of Memorial Work. We have engaged a Man to do Special Hand Lettering and Inscription Work in the Cemetery.

23 Auto Repairs and Accessories 23

COAL OIL, 16c. DISTILLATE, 13½c Vulcanizing, Car Repairs. Guaranteed Service. Dawson's Service Station. 'Phone 1523.

CHARLTON'S WELDING
REPAIR SHOP
Harrows Sharpened and Repaired.
Seeder and Cultivator Wheels Set and Repaired.
Plough Points Repointed.
Corner Wolfe and Rubidge Streets
'PHONE 441, Day or Night.

25x Dressmaking 25x

DRESS AND MANTLE MAKING — ALterations. E. Mitchell, 593 Harvey. Telephone 899W.

SUITS AND DRESSMAKING. ALSO Alterations. 'Phone 1944M.

28 Moving and Storage 28

SHORT DISTANCES OR ANYWHERE in Canada or United States, Covered Padded Vans. Experienced, Courteous Man. Apply, full particulars. M. Rawlinson, Limited, 610 Yonge Street. Toronto.

30 Painters and Paperhangers 30

KELLAR, THE DECORATOR
PAPERHANGING, PAINTING, AND Graining. We Sell Wallpaper and Guarantee our Work. 'Phone 2581 for Estimates. City or Country.
G. E. WHIPP
Interior. 738 Water—3874. Exterior.

34 Radio Service 34

AUTO RADIO SALES AND SERVICE.
BROWN'S RADIO SERVICE AND SUPPLIES
547 George Street. 'Phone 1524.

RADIO SERVICE.
RADIOS REPAIRED EXPERTLY.
Let Us Relieve Your Problems.
OILATERIA
182 Simcoe Street. 'Phone 777.

RADIO SERVICE
HAVE YOUR RADIO REPAIRED EXPERTLY AND PROMPTLY.
McCANNAN
RADIO ELECTRICAL SUPPLY STORE
140 Simcoe Street. Tel. 46.

37 LOST 37

FROM C.D.S. LANEWAY, TUESDAY, A Wheel. Return 149 George Street.

FOUND

SMALL AMOUNT OF MONEY, NORTHend. Owner may have same by proving and paying for advertisement. 823 George.

HOUND. OWNER MAY HAVE DOG by identifying him and paying for advertisement. Apply E. Bolton, Peterborough, No. 9.

PROFESSIONAL

41 Accountant 41

EDWARD HUMPAGE — Chartered Accountant. Loans. 397 George Street.

44 Lawyers 44

EMMETT F. SHEEHY — Bonded Attorney. Loans. 397 George Street.

PECK, KERR & McELDERRY — Barristers and Solicitors, 415 Water Street Peterborough. Telephone 1950. E. A. Peck, K.C. F. D. Kerr, K.C., V. J McElderry K.C.

HON. G. N GORDON, K.C., W. B GORDON — Law Offices, 395-397 George Street. Appointment by Telephone. 3300 and 3301.

JACOB LOW — Barrister, Solicitor Notary Public. Money to Loan — First Mortgages. 219 Hunter Street West. Peterborough, Ont. 'Phone 2244. Nights and Holidays 1027.

W. B. PHILP — Barrister, Solicitor Notary Public. 385 Water Street 'Phone 602.

ALEXANDER L. ELLIOTT, K.C., M.P.P —Barrister, Etc. Money to Loan. Interviews by Appointment. Telephone 3. Office: 355 George Street, Kresge Building, Peterborough.

45 Veterinarian 45

HAROLD WORTON, V.S., B.V.Sc. Announces that on April 18th, 1938, he will Establish an Up-to-date Veterinary Practice at the location formerly occupied by the late Dr. W. F. McElroy, 633 Charlotte Street W.

MONEY TO LOAN

MORTGAGE LOANS, 5½%. APPLY TO G. N. Gordon, K.C., and W. B. Gordon

PERSONAL LOANS
$50 to $500
Completed Promptly.
Confidential Service.
Only Borrower Signs.
TORO FINANCE CO.
'Phone 3110 Suite 4, Greene Building
181 CHARLOTTE STREET

$50 TO $500
LOANS
WITHOUT ENDORSERS
12 Months to Repay. Quick Service. No Credit Inquiries of Friends or Relatives
RATES AUTHORIZED BY SPECIAL ACT OF DOMINION PARLIAMENT.
CENTRAL
FINANCE
CORPORAION
355 GEORGE SREET
13 KRESGE BUILDING
TELEPHONE 1703, PETERBOROUGH
Loans Made in Nearby Towns.
Tune in CFRB, 6-6.15 p.m. Daily.

MONEY TO LOAN
ON FIRST MORTGAGE ON IMPROVED City Property at Current Rates of Interest.
Apply: The Toronto Savings and Loan Company, 437 George Street, Peterborough.

49 NOTICES 49

Painting
Smoke Stack

SEALED TENDERS will be received up to 5 o'clock p.m., on Monday, the 25th Day of April, 1938, for the PAINTING OF THE SMOKE STACK at the Peterborough Incinerator.
Stack to be Wire Brushed and Painted (2) Two Coats with Black Smoke Stack Paint.
Tenders are to be marked "TENDER FOR PAINTING STACK," and addressed to the City Clerk's Office, Peterborough.
The lowest or any Tender not necessarily accepted.
H. J. McCANNAN,
Chairman Property Committee.

Tenders
For Clothing

SEALED TENDERS, addressed to the undersigned, and endorsed, "TENDER FOR CLOTHING," will be received up to 5 o'clock, on Wednesday, the 27th Day of April, 1938, for Uniforms and other Clothing for Members of the FIRE DEPARTMENT.
Specifications may be seen at the Office of the Chief of the Department at the Fire Station.
The lowest or any Tender not necessarily accepted.
S. R. ARMSTRONG
City Clerk.

CLASSIFIED ADS
BRING BIG RESULTS

49 NOTICES 49

Smith Township
TENDERS WANTED.

SEALED TENDERS, marked "Tenders for Collection and Disposal of Garbage from Chemong Park and Additional Areas" and addressed to the undersigned, will be received by the Municipal Council of the Township of Smith Until Friday, April 29th, 1938, at the Hour of 8 p.m., for the Collection and Disposal of Ashes, Garbage, and Other Refuse from a Defined Area, including Chemong Park and the Northerly Half of Lot Ten and all Lot Number Twelve East of Simcoe Street, on Registered Plan Number Four for said Township, and covering a stated period during the Summer of 1938, from June 15th to September 15th.
All information as to conditions, terms and particulars of the Contract to be entered into, along with the provisions of By-laws Numbers 871 and 985 authorizing and governing the same may be obtained on application to the Clerk of the Municipality at Bridgenorth.
The lowest or any Tender will not necessarily be accepted.
DATED at Bridgenorth, this 13th Day of April, 1938.
PERCY T. UDY, Clerk.

Notice to Creditors
BASIL McGEE ESTATE.

All Persons having CLAIMS against the Estate of BASIL McGEE, who died at the City of Peterborough, in the County of Peterborough, on or about the 3rd Day of March, 1938, are required to deliver the same to G. N. Gordon, 395 George Street, Peterborough, the Solicitor for the said Estate, on or before the 3rd Day of May, 1938, on which date the Estate will be distributed, having regard only to the Claims of which the Administratrix shall then have had notice.
DATED this 8th Day of April, 1938.
G. N. GORDON,
Solicitor for the Estate of
BASIL McGEE.

50 AUCTION SALES 50

FOR A SUCCESSFUL AUCTION — J. H. MILES, Auctioneer, Valuator. Tel. 1477.

MILES' AUCTION ROOM — THURSday, April 14, at 1.30: Beautiful Nine-Piece Solid Oak Dining Suite, Library Table, Serving Table, Assortment Mirrors, Dressers, Beds, Cupboards, Wicker Suite, Cooking Utensils, etc.

AUCTION SALE — SATURDAY, APRIL 16th, at 1 o'clock sharp, for Mr. Jack Harris, at Paper Mill Barns, Campbellford: 20 Choice Percheron and Belgian Horses, ranging from 1,300 to 1,500 Lbs., from 3 to 10 years old. Terms: Cash.—Oscar C. Morgan, Auctioneer, Brighton.

HORSES! HORSES! HORSES!
SPECIAL OFFERING FOR NEXT WEEK'S SALES.
TUESDAY, APRIL 19 - 200 HORSES
FRIDAY, APRIL 22 - 100 HORSES
Choice selections of all classes of Fresh Country Horses, will be on hand for Next Week's Sales, and will include Clydesdales Percherons, General Purpose, Farm Chunks, Driving Horses and Ponies, Matched Pairs of Browns, Bays, Greys and Chestnuts.
A large number of serviceably sound City and similar Horses from outside points will be offered at each Sale. City and serviceably sound Horses selling very fast. Consignments solicited.
BUSH HORSES BUSH HORSES
BUSH HORSES
60 — BUSH HORSES —
To be Sold, by Public Auction, without reserve, on Tuesday, April 19th, at 11 a.m., consigned from J. J. McFADDEN LUMBER CO., BLIND RIVER, Ontario, and C. A. DUVAL, MASSEY, Ontario.
These Horses were specially selected last Fall. They are right out of hard work, and in excellent condition. Matched Pairs are included in the consignments. Parties requiring seasoned Horses to go right to work will find this an excellent opportunity to fill their requirements. Each and every Horse will be Sold by Public Auction, and without reserve.
ADVANCE NOTICE.
Entire SHOW HORSE STABLE OF HORSES, HARNESS, SHOW TRAPS AND EQUIPMENT OF JAMES FRANCESCHINI will be Sold, by PUBLIC AUCTION, ON THURSDAY, MAY 26TH, at 10 a.m. Everything will be Sold without reserve. Send for Free Catalogue of this most important Sale, which will be held at the Repository.
THE REPOSITORY, 10-28 NELSON ST., TORONTO, ONTARIO.
Coulter Brothers, Prop.

HOME IMPROVEMENT

BUILDING, ALTERATIONS, REPAIRS, Consult Harold Ephgrave, 30 years' experience. 'Phone 2825J.

FOR CEMENT WORK 'Phone HOWARD ROSE 2312J
FREE ESTIMATES.

Plumbing and Heating.

FOR EXPERT PLUMBING AND HEATING REPAIRS & CONTRACTS SEE J. L. P. SMITH - 372 WATER ST.

Electrical.

COMPLETE
ELECTRICAL SERV

POPEYE —By E. C. Segar

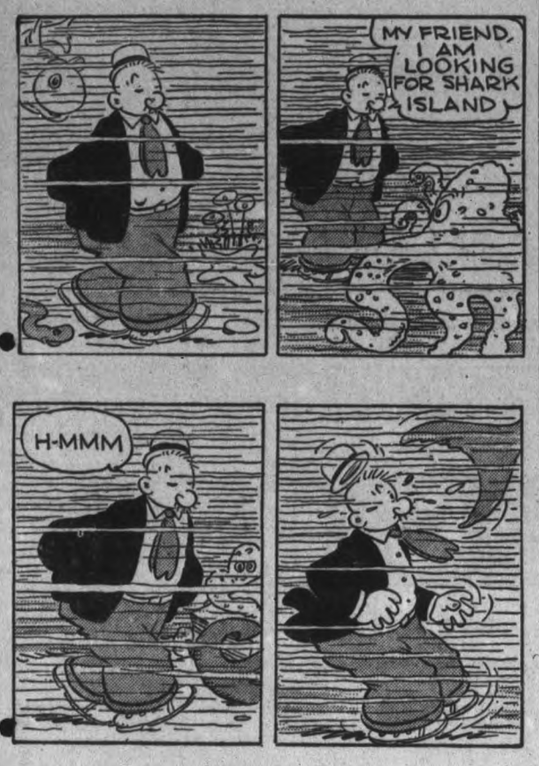

THE TUTTS By Crawford Young

SALLY'S SALLIES

Success often is failure with a new coat of paint.

DONALD DUCK By Walt Disney

TILLIE THE TOILER —By Russ Westover

HENRY —By Carl Anderson

MUGGS AND SKEETER —By Wally Bishop

BRICK BRADFORD —By William Ritt and Clarence Gray

BRINGING UP FATHER —By George McManus

THE GUMPS

ROSENEATH M.S. PLANS CONCERT IN NEAR FUTURE

(Examiner Correspondence.)

ROSENEATH, April 14. — The regular meeting of the W.M.S. of Roseneath United Church was held on Tuesday afternoon in the town hall. Mrs. A. J. Campbell had charge of the study period, the chapter presented was "A Manifold Ministry." It was presented in seven distinct parts, and dealt with home mission centres in Canada for foreigners, Christian social service in Japan, and Christian rural re-construction work in China, Japan, Korea and India.

Mrs. C. W. Varcoe sang "O Jesus I have promised," and Miss Lavigne McMillan sang as a solo, "Alone," both numbers appropriate to the subject of Mrs. Campbell's talk.

During the business session Mrs. C. W. Varcoe and Mrs. K. Harvie were appointed to gather the offering on the occasion of the Easter Sunday thank service. The corresponding secretary and the president reported several propositions advanced by societies regarding presenting pictures and plays. It was decided on motion to arrange for some form of entertainment in the near future.

Mrs. C. W. Varcoe kindly offered her home for the May meeting. Mrs. K. Harvie will have charge of the study book.

St. James' W.A.

The regular meeting of St. James' Anglican church W.A. was held on Tuesday afternoon, April 12, at the home of Mrs. Earl Braithwaite. Mrs. E. Timlin, president, presided and led in the reading of the Litany, during the opening exercises.

Routine reports were read by department secretaries and by Mrs. R. B. Nichol, treasurer. Miss Jessie Johnson, Dorcas secretary reported receipts of $6.30 from sale of articles. Mrs. Edgar Braithwaite was appointed a delegate to the Diocesan convention in Toronto in April, on motion of Mrs. James Webb and Mrs. J. Timlin.

Articles were donated to the bale, and extra articles may be left at Miss J. Johnson's, where bale will be packed by Mrs. H. McCracken, Mrs. James Webb and Mrs. R. B. Nichol. The society is sponsoring a picture show to be held on April 25 in the Orange Hall. Local talent will assist and home made candy will be sold during intermission.

The first chapter of the study book was presented by Miss J. Johnson, the subject: "The Pattern of the New Testament." Mrs. James Timlin will present the second chapter at the next regular meeting. Miss Eunice Webb contributed a fine article, "The Highway," and Mrs. James Timlin read a story, "An Oblation of great Gladness."

A parcel of goods was opened and distributed among the members who will make up various articles for sale.

The Rector closed the meeting and refreshments were served by the hostess, while a pleasant social hour was spent.

Personals

Mr. and Mrs. Andrew Comfort and children, Maxine and Trevor, of Hamilton, were week-end visitors with Mr. and Mrs. C. W. Varcoe.

Looking Back On This Date

APRIL 14

Fifty years ago and less Montreal was subject to severe floods practically every spring, and grandparents of today can tell this generation of the trials they had in "the good old days" when winter was loosening its grip upon the St. Lawrence. For years these floods were taken as a matter of course, a sort of "visitation from God," which had to be taken as it came and had to be included in the insurance estimates. But after a great flood in 1887, temporary wooden ramps were put up along the waterfront and the floods were shoved over to the south shore. In time these ramps were replaced by the massive granite walls which now line the harbor and avert serious floods.

Fred Williams

The memory of those floods comes back to me when I am reminded by an entry in my records that on this date in 1881 the congregations of two churches, St. Stephen's (Anglican) and colored Baptist, were suddenly surrounded by water during the Sunday evening service and we had to organize rescue parties in boats to get the women out on to dry land. In other years Craig street, the chief business downtown traffic thoroughfare, was flooded several feet resembling not a little the original creek which first ran there and divided Maisonneuve's little settlement from the unknown country to the north. The clearing of snow from the streets in winter, the coming of the electric street cars and, more recently, of the motor car, have changed spring conditions in Montreal so that it is difficult to convince young folk of today that there was often snow on the main streets well up to May 1.

Two hundred and eighty years ago (April 14, 1658) the first beer was brewed in Canada. There was so much drinking of "hard stuff" among the townsfolk, despite all the church and the governor could do, that Talon, the Intendant, decided to build a brewery and to open beer-drinking rooms. That brewery was long one of the sights of Montreal. Its successor on part of the same site is still serving its patrons.

DOCTORS CHECK KIDNEYS FIRST

Because they know that healthy Kidneys remove from the blood the waste matter —the excess acids and poisons, formed by the ever-changing human body as it decays and rebuilds itself. But if the Kidneys fail, illness surely follows. Backache, Rheumatism, Impure Blood, Lack of Energy, Too Frequent Urination, Sleeplessness, Headaches—all may result from faulty kidneys. As a health safeguard—as a wise precaution—regulate your kidneys frequently with Dodd's Kidney Pills—for over fifty years the favorite Kidney remedy—non-habit forming—safe. 105

Dodd's Kidney Pills

MARMORA

Mr. Robert Nicholson of Lindsay called on his cousin, Mrs. P. Sopha, on Tuesday.

Marmora Council, No. 279, Canadian Order of Chosen Friends, met at the home of Friend Mrs. P. Sopha on Tuesday evening. Following the transaction of business, cards were played and a delicious lunch served by the hostess.

Mr. T. E. Neal is attending Grand Lodge of the Royal Black Preceptory and Grand Orange Lodge of Ontario East at Port Hope this week.

Mrs. Archie Jones has been confined to her home through illness.

THE STARS SAY . . .

By GENEVIÈVE KEMBLE

For Friday, April 15.

Peculiar, intriguing and quite unexpected denouements mark this day as a memorable and eventful one, according to the lunar and mutual aspects. There may be sudden developments that may result in a definite change of plans. This may be brought about by a rather mysterious letter that may result in swift decisions and actions.

If This Is Your Birthday.

Those whose birthday it is may anticipate a year of sudden moves of rather decisive importance in shaping the future life. A surprising letter, a mysterious document or other writing may bring about a definite change in plans, surroundings and interests.

A child born on this day may have a spectacular career. It may have a romantic and adventurous nature, with much talent and desire for experience and culture in extraordinary fields of expression, perhaps poetry, music or art in modernistic forms.

For Saturday, April 16

Despite some upsetting and dubious conditions, this may prove to be an exciting and thrilling day, with much progress and prosperity, satisfaction and fulfilled desires. The latter may have a business slant, while the adverse situation is likely to be involved with romance or the affections.

If This Is Your Birthday

Those whose birthday it is may be confronted by a year of conflicting situations, with much progress, good fortune and gratification. However, sudden events of a rather startling complexion may occure in the private life. It may be a blasted courtship, a disrupted home or a rather devastating circumstance in social, artistic or entertainment engagements.

A child born on this day may have conspicuous talents in art, music, literature or in social graces and attainments which may give it materal success and high position. Nevertheless, it may not have such satisfaction in its romantic affiliations.

OUT FOR MODERATOR

SYDNEY, N.S., April 14—(CP).—Rev. Dr. Donald MacOdrum of Brockville, Ont., was nominated today for Moderator of the General Assembly of the Presbyterian Church in Canada by the presbytery of Cape Breton and Newfoundland.

If elected, he would be the first Cape Breton-born Clergyman to hold this office. He was born at Marion Bridge, N.S.

COTTESLOE

Miss Mary Toms, Norwood visited on Sunday at her home here.

Mr. and Mrs. Harry Patterson were Sunday evening visitors at the home of Mr. and Mrs. William Forsyth.

Messrs. Elroyd Barr and Auryl Clysdale who have spent some time at North Bay have returned to their homes here.

Mr. and Mrs. Charles McMillan, Dorothy and Leona spent Sunday at the home of Mr. and Mrs. A. Webster.

Mr. George Barr, had several men employed the last few days loading basswood and other basket material.

THE CANADIAN DEPARTMENT STORES LIMITED

Preparing for Easter at the C.D.S.

Store Open To-night and Saturday Until 9.30 P.M. — **Store Closed All Day Good Friday**

NEW YORK HANDBAGS

1.69

A marvellous variety of newest style versions for Easter 1938! Featured are envelopes galore — pouches—every imaginable novelty — in all the high fashion simulated leathers, including patent, rough or smooth grains, bright or dull finishes, in Parisand, Wine, Red, Green, Brown, Navy, Black, a few Grey.

—Main Floor, C.D.S.

Easter Flowers

Easter Lillies, Bloom or bud ..... .23

CINERARIAS
PANSY GERANIUMS
TABEROUS BEGONIAS
PRIMULAS
ROSE BUSHES
GERANIUMS

Pot .25 to .69

Eaton's "Thrift Special"

Real Silk HOSE

Regular Value, Pair

.69

For your new Easter outfit Hosiery in a new Easter color! All first quality, full fashioned real silk to top in 4-thread ringless chiffon and 6-thread light service.

Sunni beige (warm beige), Cruise tan (lively suntan), Vagabond (neutral beige), Tropic tan (gleaming coppertone), Burnt clay (vivid coppertone), also taupetones—sizes 8½ to 10½. Special, pair ..... .69

HAND-SEWN FABRIC GLOVES

Buy them in two and three pair lots to match your Easter costume. Simplex quality, in slip-on style with scalloped top cuff. Black, navy, and wine with white stitching. White and chamois color with black stitching. Sizes 6 to 7½. Pair ..... .69

Week-End Candies

EASTER EGG CRATES—12 coated marshmallow eggs in box	.10
EATON'S BUTTER FINGERS—Special, pound	.15
EATON'S PEPPERMINT PATTIES—Special, pound	.19
DE LUXE CARAMELS—Special, pound	.19
CHOCOLATE BUDS—Special, pound	.20
LEMON and RASPBERRY DROPS—Special, pound	.15

MEN'S Eatonia 2-PANT SUITS

With Spring just around the corner, we are glad to offer a splendid range of shades and patterns in our line-up of Eatonia Suits. Varying tones of greys, blues and browns, in sturdy woollen worsteds and tweeds, designed to please individual tastes, add colour and "life" to Spring clothes! Cut and made entirely in our own clothing factory, these Eatonia Suits speak for themselves in both appearance and wearing qualities. "Drape" models for young men ...smartly styled single and double-breasted models for men and young men in a wide range of sizes from 35 to 46. Eatonia Value, Suit $25

Smart Spring Topcoats For Men 11.95 to 16.50

Select your new Spring Topcoat from these values. Coats we're proud to offer for their quality and modest prices. Wool tweeds and fleeces, in light and dark shades. Choose from raglan, balmaccans, and fitted types. Sizes 35 to 44. Special, each ..... 11.95 and 16.50

Men! Special Easter Offer 2-Pant Suits

Remarkable value here men, and this special Easter price makes them more attractive. Fabrics range from good weight wool worsteds to hard-wearing tweeds in greys and browns, striped and checked patterns that are favored for Spring wear. Single and double-breasted models for men and young men. Sizes 35 to 46. Special, Suit 16.50

Top Off With a Brant Hat

A smart hat, at a low price, well-made from good grade fur felt in snap brim styles. A good range of new Spring shades. Sizes 6¾ to 7⅞. Each 2.75

Extra Value! TIES

Let a smart tie accent your new suit. All higher-priced lines offered at a saving Saturday. Dozens of patterns and colors to choose from. Special, each .50

Shirts—1.00, 1.59, 2.00

Better shirts of good quality cotton broadcloth. The well-known Sherwood, Aintree and Eatonia. Good patterns, new stripes and checks. All white and colours. Sizes 14 to 17½. Each ..... 1.00, 1.59 and 2.00

—Main Floor, C.D.S.

GENUINE CUSHION NATURFIT DURO WELT SHOE

The Comfort Shoe for Children

Strongly constructed on natural fitting lasts. Ties, straps and oxfords in black patent. Black and brown calf oxfords and straps.

Sizes:	
Baby's, 2 to 6	1.00
Boots	1.29
Infants', 5 to 7½	1.89
Boots	1.98
Childs', 8 to 10½	1.99
Boots	2.29
Misses', 11 to 2½	2.25

Smart Men's Eatonia Shoes

Quality, smartness and durability, in this smart footwear for men. Selected quality calf leathers designed in smart last styles, with Goodyear welted soles, rubber or leather heels, black or brown. Sizes 6 to 11, widths A to E. Eatonia Value, pair .....

5.00

High Fashion in Pin Money Shoes

A wide variety of smart fashionable styles in calf leathers and gabardine, featuring open toe sandals, sleeve gore pumps, fancy strap effects, etc. In 3-tone brown, also navy, black and wine. Sizes 4 to 8. A to C widths. Pair 3.35

—Main Floor, C.D.S.

New for Spring! Printed Rayon Crepes

A favorite for early Spring frocks. Buy a length or two at this reasonable price Saturday. Novelty patterns and large floral designs on light and dark grounds. 36" wide. Yd. .69

—2nd Floor, C.D.S

Smart New Arrivals in Easter Bonnets

Style news for every type, occasion costume, and copies of imports. From bonnets to sport brims, tailored classics to "discs," off-the-face ingenues to "fortyish" models. They're a fashion show themselves. All in simulated straws. With flower, veil and ribbon trims. Each

2.98 to 4.98

Smart for the Young Miss COATS and SUITS

Sizes 7 to 14X

The young miss must be smartly dressed for Easter too. We have a varied range that is sure to please her. A two-piece outfit which consists of coat and hat to match or...coat and matching skirt...and plain tailored coats, all designed from domestic woollen tweeds, in a shade range of rust, green, coral and navy. Each

6.95 to 14.95

Women's and Misses' 2 and 3-piece Tailored Suits

A fine selection, priced well within the moderate budget! Strictly tailored 2-piece mannish suits, squared shoulders and wide lapels. Three-piece dressier types with suit and topcoat to match. Many shades and two-tone effects to choose...all from lovely dress woollens. Sizes 14 to 40 in the group. Suit

7.95 to 19.75

Junior Misses' Felt Hats

Copies of the hat "Diana Durbin" wore in one of her recent moving pictures—and most becoming to the younger miss. Wool felt, in bonnets, bretons, off-the-face and roller types. Colors: navy, brown, sand, red, green and rust. Each 2.49

—2nd Floor, C.D.S

Feature! Wee Tots' 2-Piece All-Wool Knitted Suits

Extra Special - Each 1.49

A clearance group of sample lines, all regularly much higher priced. Fine quality all-wool yarns, knit in attractive designs —some with square necks, others round neck style. Some with dainty embroidered designs worked in contrasting colors. Panties have elastic at waist, and ribbed cuff at knee. A good variety of pastel and dark shades. Sizes 1, 2 and 3 years. Extra Special, Suit 1.49

9 A.M. SPEIAL—NO C.O.D. PHONE ORDERS

Kiddies' Glengarry Caps

Knit from all-wool yarn in popular Glengarry style, with tabs at back. Blue, navy, green, sand, brown and scarlet. Sizes 2 to 6 years. Special, each ..... .25

Eatonia Crepe Slips

Real silk crepe elaine slips, with deep faggot top. Princess line, in tailored, with adjustable shoulder straps. White, tearose, black and navy. Sizes 32 to 44. Special Saturday ... 2.00

—2nd Floor, C.D.S.

3-Pc. Chesterfield Suites

Saturday is the day to buy your chesterfield suite. A firmly constructed suite, upholstered in attractive cotton and rayon fabrics, spring-filled backs and seats. Chesterfield and 2 chairs. Saturday 69.50

—Basement, C.D.S.

THE CANADIAN DEPARTMENT STORES LIMITED

Tomorrow
COOL; SHOWERY.

The Peterborough Examiner

Last Year
MAXIMUM 56 • MINIMUM 36

VOL. LXXX, No. 89 PETERBOROUGH, SATURDAY, APRIL 16, 1938 ★ PRICE THREE CENTS

BOYS' FISHING PARTY COSTS 5 LIVES AT SUDBURY

Japs Hard Pushed By Chinese Shantung Drive

Kai-Shek's Troops Surround Yihsien Garrison While Guerillas Force Rescue Army to Retreat

SHANGHAI, April 16. (AP).—A Chinese army vigorously assaulted Yihsien in Shantung province today with artillery, bombing planes and infantry, determined to repeat the great victory it tasted at Taierchwang, 20 miles farther south.

New field guns were wheeled up and hammered at the walls, after cracking Japanese positions on the east, southeast and northeast. Planes dropped bombs. Chinese infantry systematically attacked Japanese machine-gun nests dotting the hills and countryside surrounding the town.

General Chiang Kai-Shek's commanders declared fall of the city was certain, as all its supply lines were cut. A considerable part of the town was in flames.

From foreign sources it was learned another Japanese force which had fought its way northward toward the east end of the Lunghai railway had met a serious reverse at Wuyu in Kiangsu province.

The Japanese infantry vanguard, it was reported, out-distanced its supporting artillery and was ambushed. Sustaining severe casualties, the Japanese were forced to fall back and dig in for defence.

Relentlessly Chinese irregulars continued widespread demolition of highways built through southern Shantung province during years of a good roads campaign. Guerilla attacks extended to the environs of Shanghai, where 1,200 Japanese wounded have been brought in during the last 10 days.

REVERSES IN WAR THREATEN CRISIS IN TOKYO CABINET

TOKYO, April 16—(AP).—Faced by the insistence of army and navy leaders for sweeping measures to push to a quick conclusion the conflict in China, Premier Fumimaro Konoye to-day was reported threatening to resign.

The cabinet was said to be split on the issue of support of the Premier, providing the first real government crisis since the war in China started more than nine months ago.

As a result of a censorship on news from China, where Japanese army spokesmen have refuse dto confirm or deny reports of great losses in fighting at Taierhchwang, the public was in the dark on developments. Wild rumors circulated.

The Minister of War, General Hajime Suyiyama, Navy Minister Mitsumasa Yonai and Home Minister Nobumasa Suyesugu were leading the faction demanding application of the national mobilization law and the sending of heavy reinforcements to China, it was reliably reported.

Finance Minister Okinobu Kaya; Koichs Kido, Minister of Education, and Suehiko Shiono, Minister of Justice, were said to be in the opposite camp, backing the Premier in his refusal to accede to the demands.

The Premier's position is made difficult because he has promised the national mobilization bill will not be applied during the Chinese conflict. The measure, bitterly opposed in parliament, gives the government unlimited power to draft the nation's man-power and economic strength in an emergency.

Span Sinks Amidst Fortune In Rum

NIAGARA FALLS, N.Y., April 16.—(AP).—A United States custom official said last night that wreckage of the famed "honeymoon bridge" which sank Tuesday lies in Niagara river's "richest" area. But T. Marham Hennessey, deputy customs collector, added, the wealth, like the bridge, is unrecoverable.

"The water near which the bridge section sank, consists of a liquor cache worth $5,300,000," he asserted.

"The liquor was seized from smugglers and dumped into the river by customs men during prohibition days.

FARMS AT 100 YEARS

On his 100th birthday, William Williams of Ladysmith, Australia, refused to retire, and continues to work on his farm.

FRANCO'S TROOPS SWEEP TO COAST SPLIT LOYALISTS

HENDAYE, France, April 16.—(AP). — General Franco's insurgents, their red and gold banners planted in the sands of the Mediterranean shore, pushed northward along the coast to-day.

They began closing in on the delta town of San Carlos De La Rapita. Their strategy was to force a crossing of the Ebro river and take Tortosa from the east, since their columns have been blocked for days in the approach from the west.

With Government Spain split in two, fighting was resumed. Desperate bands of government militia sought to block the path of the insurgents. Government aviation bombed towns freshly fallen to the insurgents.

Reports reaching the border said General Miguel Aranda's mixed Italian and Spanish troops had advanced to within less than a mile of San Carlos De La Rapita.

The palm-lined streets of Vinaroz, first coastal city to fall to the insurgents yesterday, did not escape the trials of war. Shortly after its capture, the picturesque port was visited by a fleet of 50 Government airplanes which blasted the new insurgent positions with bombs.

Insurgent dispatches to Irun said the capture of Vinaroz was so swift that the local government leaders attempting to flee in fishing smacks were caught in the harbor and imprisoned.

EMPIRE SCHEME BRANDED DREAM

TORONTO, April 16 (CP)—Some of the ideas in R. A. Piddington's latest book, "The next British Empire," are interesting, Conservative Leader R. B. Bennett said here last night, but "such a dream is a long way off."

In his book, the English author-economist envisages Canada as the heart of a remoulded, consolidated British Empire.

Asked for his opinion on the book, Mr. Bennett said: "Such a dream is a long way off. For various reasons I prefer not to express any definite opinion on this book at this time. I will admit some of the ideas are interesting."

"A wild, impossible idea," said Premier Hepburn of Ontario. "From a purely economic standpoint I can't possibly conceive of anything wilder or more impossible." If Canada were to drain the British Isles of most of the population, where would the Dominion look "for the great consuming market she now has over there?"

Spirit Of Easter Surrounded by banks of lilies and roses, Eleanor Grady symbolizes the spirit of the Easter season. Dressed all in white the pretty student of St. Peter's High School is practically surrounded by lilies, themselves as much a part of Easter as spring hats such as the one Eleanor is wearing are a part of the festive side of Easter. The lilies are home-grown and are some of the huge quantity supplied to St. Peter's Cathedral by A. Blade and Sons, Florists.
(Examiner Staff Photos.)

700 Seamen Quit On Great Lakes

Canadian Union Heads Claim 26 Ships Tied Up, With 150 to Be Hit Before Demands Settled

TORONTO, April 16. (CP).—Strike of seamen on vessels of seven Canadian companies began early today as Great Lakes Navigation for 1938 began operation under summer insurance rates.

Officials of the Canadian Seamen's Union who called the strike claimed 26 ships were affected immediately and 700 seamen had quit their posts.

J. A. Sullivan, president of the union, said the strike would extend as sailing schedules were reached and ultimately would involve 150 vessels. The union claims a membership of 2,000, all workers who do not require licenses under government regulations.

Union leaders said the strike will continue until the companies grant the seamen the right to choose their own organization as a bargaining agency. Sullivan charged the seven companies with refusing to engage members of the Canadian Seamen's Union.

Sullivan said the men's response indicated they wished the C.S.U. to represent them rather than the Canadian Brotherhood of Ship's Employees, headed by Captain H. N. McMaster.

The C.S.U. president said he had the promise of the International Longshoremen's Association that if any German boat cleared for a united States port. the Great Lakes division of the I.L.U. would refuse to load or unload it.

Sullivan said he was told by S. P. O'Brien of Buffalo, I.L.U. divisional president. that his organization would refuse to work any boat unless the crew were members of the C.S.U.

The Affected Companies.

The strike was called against these companies:

Colonial Steamships, Ltd., Toronto; Hall Corporation of Canada, Montreal; Norris Steamship Company, Ltd., Montreal; North Am-

700 SEAMEN

(Continued on Page 16, Column 2)

Night-Prowling Car Worries Owner

Fort Erie, April 16. (CP).

WHEN Customs Officer Herbert A. Sweeney glanced at his automobile today parked in driveway near his home, he noticed a bumper appeared bent slightly, and the car bore evidence of having been used during the night, he reported to police.

He decided to make a closer inspection and to his amazement found a live duck in a canvas bag on the rear seat. Sweeney took the duck to the Niagara River and released it. Now he is wondering just how the mysterious bag and its contents got into his sedan.

OPENS NEW AIR LINE

Inaugurating the new Italian commercial air service between Italy and Brazil, Major Umberto Klinger, president of the line, flew from Rome to Bathurst, West Africa, in less than 12 hours.

FAMED GREY OWL IS GIVEN GRAVE IN BELOVED WILDS

PRINCE ALBERT, Sask., April 16 (CP)—Grey Owl, friend of the beaver, found a final resting place today in the evergreen wilderness he loved so well.

They buried the author-naturalist yesterday between two towering elms on the shores of beautiful Lake Ajawaan. They left him alone near his wildwood retreat, Beaver Lodge.—alone save for his beloved beaver companions, Rawhide and Jellroll, who make their home in the nearby waters.

The man who gained international fame as a protector of wild life, but whose early years remained a mystery, died Wednesday of pneumonia. Grey Owl said his father was Scotch and his mother an Apache Indian and that he was born 49 years ago somewhere on the Mexico-United States border.

Canon J. I. Strong of the Anglican Cathedral conducted funeral services here.

Grey Owl had been called a skeptic toward Christianity, said Canon Strong, but the happy hunting ground of the Indian braves could easily be compared with the Christian church's conception of the hereafter. "And so today, missing our friend, Grey Owl, we lay him away to the happiness and enjoyment of that happy hunting ground."

TWO ARE POISONED

TORONTO, April 16 (CP)—Ptomaine poisoning sent John Douglas, 42, and his wife Adelaide, 40, to hospital here.

Mr. and Mrs. Ernest Hensons and their three children were afflicted also.

A doctor was summoned, and the Douglasses were sent to hospital. Mr. Douglas' condition is said to be serious, although his wife is recovering.

CHAPLIN 49, AND BUSY

HOLLYWOOD, April 16 (AP). — Charlie Chaplin is 49 today, but his studio says he will continue "working very hard." The studio said he is now at the resort town of Del Monte, working on a screen play which presumably will star Paulette Goddard.

Leaky Punt Sinks Four Lads And Rescuer Die

Trucker Goes Down as Canoe Upsets During Dash To Reach Youngsters Struggling in Cold Water

SUDBURY, Ont., April 16. (CP).—Searchers early today found the body of the fifth victim of yesterday's drowning tragedy on Minnow Lake, eight-year-old Gerard Ross.

The other bodies, those of three boy-companions of Ross and a would-be rescuer were found yesterday. The drownings brought a holiday fishing expedition to a tragic end.

The victims were John Dinwoodie and four of a party of six boys who set out yesterday in a leaky old rowboat to go fishing despite the warnings of their parents. The boat filled rapidly and the children became panic-stricken. A stiff breeze was blowing.

Four of the boys jumped from the craft and attempted to reach floating ice, breaking up on the lake, and two remained in the sinking boat. Their plight was seen by John Dinwoodie and his brother George, who pushed out to the rescue in a commandeered canoe. John Dinwoodie jumped into the water and attempted to save as many as he could of the struggling youngsters. He was drowned along with four of the boys.

George Dinwoodie was thrown into the water when his canoe upset, but was rescued along with two of the youngsters.

They were picked up by Charles Delongchamp and Ernest Briseboise who had gone to the rescue, but four of the children and John Dinwoodie had gone beneath the surface.

The Victims

The boys drowned were Paul Ranger, seven, and his 10-year-old brother Armand; and Lawrence Ross, 10, and his brother Gerard, eight.

Rescued were nine-year-old Rene Ross, a brother of Lawrence and Gerard and 10-year-old Damas Spencer.

The Spencer boy said he started out with the other lads to go fishing and when they got to Minnow Lake they saw the boat on the shore. "We didn't have any paddles or oars but we got two old pieces of board and a stick," he said.

'When the water began to come into the boat we all got kind of excited and I don't remember everything that happened. A woman on the shore yelled at us, but I couldn't hear what she said. Then a man ran out and then another man. In a little while the other man came out in a boat.

'I grabbed Rene Ross and hung on to him. Then one of these men grabbed me. I hung on to Rene Ross and the man hung on to me. Then another man came out, kind of swiming and floating some logs, and we hung on to these logs.

"It was then I noticed we were not all there. They must have jumped out."

FISHERY HEAD DIES

PORT WASHINGTON, Wis., April 15.—(AP).— Lester H. Smith, 47, president of Smith Brothers Fisheries, died yesterday. Smith was division vice-president of the American Fisheries Society and the International Society of Fisheries, and vice-vice - chairman of the National Fishery Advisory committee of the United States Department of Commerce.

The Smith firm has fishing stations on Lakes Huron, Superior and Michigan.

NORTHERN LIGHTS STAGE RARE SHOW TIE WIRE SERVICES

NEW YORK, April 16. (AP).—One of the most severe magnetic storms of the 20th century swept across North America today, disrupting communications systems for several hours in many sections.

Scientists said the storm was caused by sunspot activity. They described the accompanying display of aurora borealis in the northern tier of States and Canada as the most brilliant in 35 years. It was at its worst in Northern Ontario.

The rare "northern lights," gleaming like a giant Neon tube in the heavens, flickered in bright streaks that ranged from dim pink to "almost blood red" in color, Harvard observatory reported.

Relatively few persons saw the aurora, however, for the display did not begin until 1.30 a.m. EST.

The storm, bringing with it rain and unsettled weather as an eastern prelude in many places, caused grief to thousands of electrical engineers in telephone, cable, radio and telegraphic centres over the nation.

For three hours or more they struggled helplessly to keep wires clear under the erratic influence of a bombardment of capricious magnetic earth currents.

News Arrives in Jumble

News despatches which left New York as "diplomatic sources disclosed" arrived in Toronto as The starry electrical currents, measured at times at 500 volts by an engineer employed by the American Telephone and Telegraph Company, made communications impossible on "open" lines—wires strung above ground—from east coast to west and from Sudbury to Atlanta, Ga.

Only underground wires insulated from contact with the earth and "grounded" by a parallel metal wire were free from the disturbing influence.

The 300,000-mile leased wire network of the Associated Press was tied up almost completely for more than two hours—the longest period in more than a decade—and news moved only jerkily on limited circuits. The Canadian Press and other wire news services had similar difficulties.

BARN IS DESTROYED

BELLEVILLE, Ont., April 16.—(CP).—Five horses, a large herd of cattle numbering 25, farming implements and a large quantity hay and grain were destroyed when a barn owned by Clarence Graham, south of Chapman's Corners, 18 miles north of Belleville, was razed by fire. The roaring flames awakened the family but not in time to save the livestock. The cause of the fire is undetermined but the loss is partially covered.

ENGINEER SAVES 8 CREW MATES AS CRAFT BURNS

Braves Fire to Stop Ship And Let Boats Get Away

BOSTON, April 16.—Heroism of ship's engineer Forman Spinney was credited to-day with having saved eight lives besides his own as the fire-swept Boston trawler Exeter sank 50 miles south of Cape Sable, N.S.

Word of the rescue was flashed by radio from the United States coast guard cutter Algonquin, as she sped toward Boston with survivors.

Destroyed down the water line, except for her forecastle, the Diesel craft Exeter went under in view of her captain, J. Vernon Nickerson, and her rescued crew of eight men, all of Greater Boston.

The Algonquin's radio told the story of Engineer Forman Spinney's dash through a flaming engine room yesterday to shut off the Exeter's engines so boats could be launched before they burned. The dories were stored directly above the engine room's hatches.

Lieutenant C. N. Anderson, in acting command of the Algonquin, radioed the crew told him the Exeter was under way at full speed when the "engine room was suddenly enveloped in flames, which spread rapidly throughout the after part of the vessel." No explosion occurred.

"Engineer Spinney entered the flaming engine room to stop the engines," the report said, "accompanied by Assistant Engineer Woodrow Wilson, who played a fire extinguisher on him to prevent him from being burned."

The Exeter, owned by the General Sea Foods Corporation of Boston, was a 114-ton steel craft built in 1930.

"MODERATES" OUT TO BAR PROPOSED SUPER WARSHIPS

WASHINGTON, April 16 (A.P.).—Opponents of the United States administration's "Big Navy" Bill centered their efforts to-day on an attempt to eliminate authorization for three 45,000-ton super-dreadnoughts.

"If we can't defeat the Bill, we may at least be able to stop the building of more battleships," said Senator Nye (Rep.-North Dakota), a leader of the bloc which contends such vessels are unnecessary except for a campaign of aggression.

The Senate Naval Committee approved the $1,156,000,000 Expansion Bill by a unanimous vote yesterday. The measure may come up for debate on Tuesday.

In addition to increasing the capital ship tonnage from 105,000 as approved by the House, to 130,000, the Senate Committee boosted the total tonnage for two proposed aircraft carriers from 30,000 to 40,000. As a result, the total authorized expenditure was increased from the $1,121,000,000 in the House Bill to $1,156,000,000.

The 46 warships, including the three battleships, two airplane carriers, nine cruisers, 23 destroyers, and nine submarines to be authorized under the Bill, would cost an estimated $811,095,000.

Nine hundred and fifty airplanes would be built at a cost of $106,000,000 to bring the Navy's minimum plane strength to 3,000.

Weatherman Turns Pessimistic For Easter Sunday Parade

Mayor Of Hell Finds New York Warm Too

New York, April 16. (AP).

THE Mayor of Hell came to New York today and the thermometer went up to 80 degrees, a record-breaking high for the date. The Mayor, Lorentz Stenvig, of Hell, Norway, explained as he rode up the bay in the Norwegian-American liner Stavangerfjord that the word "hell" in Norwegian means slope. And the village is built on sloping ground.

French Morocco is still feeling the effects of the grain-killing drought of last year.

Predicts Showers May Mar Annual Display Of Finery In Ontario

TORONTO, April 16.—(CP). — Raincoats and umbrellas may replace Easter's finery in many sections of Canada to-morrow for the weatherman has painted a gloomy picture. These are his predictions:

Cloudy, cool and possible showers for the Maritimes.

Cool and possible showers for Central Canada.

Mild and possible showers for the prairies.

Mild and cloudy weather for the Pacific coast.

But warm weather and bright sunshine blessed the Good Friday celebration, marred in Ontario by five accidental deaths, in all parts of the Dominion except the coasts. In was cloudy and damp on the Atlantic and cloudy on the Pacific.

Four children, making a forbidden fishing expedition in a leaky old rowboat, drowned in Minnow Lake, near Sudbury, yesterday, and a truck driver died trying to rescue them.

Near Ottawa, 10-year-old Stuart Carruthers was killed when a tree fell on him while he was taping maple sugaron a Morewood, Ont., farm.

Dublin has a save-our-music drive.

FOXBORO MAN PASSES

BELLEVILLE, Ont., April 16 (C. C.).—Melzar Wickett, 73, was found dead in his bed at his small shack in Foxboro to-day. Dr. J. J. Robertson, coroner, investigated and decided an inquest unnecessary, the man dying from heart trouble.

Record and Forecast of Weather

LOCAL TEMPERATURES

Night Low.	6.30 A.M.	—yesterday— Highest.	Lowest
33	35	64	42

This date last year 56 26

One-third of an inch of rain was Good Friday's precipitation record, and overnight a temperature of 33 degrees and a heavy hoar frost were recorded; a rising barometer, reading 29.7 early this morning, is a little more encouraging for Easter Parade weather.—A.O.P.

Sun—Rises at 5.35 a.m., Sets 7.02 p.m.

Weather Forecast.

Lower Lake Region — Easterly winds; fair; light showers in south-west counties to-night. Sunday: Fresh easterly winds; mostly cloudy and rather cool, followed by showers.

Georgian Bay — South-east winds; fair; cool to-night. Sunday: Fresh easterly winds; mostly cloudy and rather cool, followed by showers.

Northern Ontario — Fair and cool. Sunday: Mostly cloudy and rather cool; probably some showers.

Ottawa and Upper St. Lawrence Valleys — Moderate north-east winds; fair; cool to-night. Sunday: Easterly winds; mostly fair; probably followed by showers in western districts toward night.

Lake Superior — Moderate to fresh winds, mostly east and south-east; cloudy, with scattered showers to-night and on Sunday.

Kenora and Rainy River — Mostly cloudy, with scattered showers to-day and part of Sunday.

Manitoba — Partly cloudy; probably light scattered showers. Sunday; Mostly fair and mild.

Water Was Not In The Tepid Class But There Was No Ice Swimmers Admit

THE OUTDOOR swimming season in Peterborough has opened and the honors of being pioneers for 1938 go to two local boys Bill Collins of 58 Hunter Street and Nick Hartley of 516 Aylmer Street who plunged into the icy waters of the canal at Lock 22 on Thursday afternoon and "enjoyed" the first swim of the season. The hardy pre-Easter swimmers reported they hit the water at 3 o'clock.

"And got out of it at 3.01?" the Examiner inquired.

"No, at 3.05," was the reply.

The boys frankly admitted that the temperature of the water was not in the tepid class. "There was no ice in it, though," they reported cheerfully.

Burning Gas Wells Bring Spring Early To Turner Valley

Gangs At The 200 Oil Gushers However Have No Time For Picking Flowers

CALGRAY, April 16 — (CP) — Spring comes early to Turney Valley—the rolling foothills country of the Rockies where a new oil development frontier is in the making.

Among the scores of giant, steel-masted derricks, huge fiery gas flares, burning more than 200,000,000 cubic feet of waste gas a day, create an artificial warmth around the wells to bring spring flowers in full bloom long before they appear on the farm and rangelands.

The mauve colored "prairie crocus" was in bloom 10 days ago and other spring flowers were out in the favored "warm" spots of the valley.

Easter bouquets are there for the picking, but they attract little attention from the 7,000 residents in the Turner Valley area, which includes hundreds of oil well workers at the more than 200 wells along the 15-miles of new frontier. But to tourists and city-folk it is a spring-time miracle.

The giant flares, which soon may disappear, burn day and night, lighting a path of red across the sky that may be seen in Calgary, 45 miles northwest. Alberta's govern-

BURNING GAS

(Continued on Page 2, Column 7)

ENGINEER DIES ON JOB

KINGSTON, Ont., April 16 (CP). —Fred Lefave, 63, engineer of the Pyke tug, Salvage Prince, was found dead in his room on the boat last night, while the vessel was en route across the lake to Kingston with a barge in tow. Mr. Lefave suffered a heart attack.

He was born at Garden Island and spent most of his life as a mariner.

Gandhi Makes A Call On The Viceroy

New Delhi, India, April 16. (CP).

THE Marquess of Linlithgow, Viceroy of India, and M. K. Gandhi, Nationalist Leader, met for 1 1-2 hours today, discussing in a cordial manner general Indian topics. The meeting was arranged by the Viceroy who stressed they had nothing special to discuss but that he would be glad again to meet Gandhi who was enroute to Wardha.

Lad Hangs Over Niagara Rapids 2 Hours While Radio Directs Rescue

Niagara Falls, N.Y., April 16. (AP)

JERRY HOMEWOOD, 11, clung to a sapling on a narrow ledge in the sheer Niagara gorge wall above the whirlpool rapids for two hours yesterday while police directed rescue work by radio from across the river.

Jerry slipped and fell while he and three companions were making their way to the top of the gorge wall.

Superintendent Ernest R. Reynolds of the Society for the Prevention of Cruelty to Animals said a police radio car directed search for Jerry by radio from the Canadian side of the gorge. It took an hour and one-half to locate the boy.

Reynolds said Arthur Whitman, 18, went over the ledge on a rope and made his way across the rocks to get Jerry.

One of Jerry's companions, Edward Green, 12, also slipped, but caught himself and was carried up by two youths who heard the boys cry out.

The boys had hiked along the water's edge and were making their way to the top of some of the many "trails" which lace the gorge wall when Jerry and Edward slipped.

CATTLE AND CALF PRICES ADVANCE ON WEEK'S SALES

TORONTO, April 16.—(CP). — Cattle prices were up 25 cents at the opening of the Toronto livestock market this week but faded back 15 cents or so in dull preholiday trade, the Dominion Livestock Branch reported. Calves were firm to 50 cents higher in spots but also eased at the close. Hogs gained 10 cents i nthe closing market. Sheep and lambs were unchanged.

Exporters took around 300 steers for Great Britain, paying $5.75 to $7 cwt. with the top price paid for a load of choice heavies. Three prime 1,500-pound steers reached $7.25. Butcher steers and heifers ranged from $4.25 for common up to $6.25 for good quality with most sales from $5.50 upward. Cattle holdover was about 150 head.

Good butcher cows were strong at $4.50 to $5, with plain as low as $3.25. Canners and cutters brought $2.25 to $3.25. Butcher bulls sold at $4 to $4.50, bolognas at $3.50 to $4. Fed calves ranged from $5.75 for medium up to $7.50 for a few choice.

Small lots of store cattle traded at $4 to $5.25 cwt. Milker and springer trade continued dull with prices ranging from $30 to $70 each according to quality.

There will be no boats sailing for Great Britain next week and consequently no demand for export steers on the Toronto market.

Vealers Up to $10.50.

Choice veal calves sold generally at $9.50 to $10 with some up to $10.50. Comomn to medium calves were plentiful at $4.50 to $8.50 cwt. The market was easier at the close.

The light closing run saw an advance in off-truck bacon hog prices. Final sales were mostly $9.85 to $10. Some were mostly $6.50 to $7.

Sheep and lamb receipts were light with no western lambs included. Good feed-lot lambs from Ontario sold at $9 to $9.50 with others from $6 to $8.75 cwt. A few spring lambs sold at from $5 for lights up to $11.50 each for a few choice with most sales from $10 downward. Sheep ranged from $2 to $6 cwt. according to quality.

Livestock Branch weekly summary:

Cattle—This week 6,306, last week 7,022, 1938 to date 91,299, 1937 to date 87,900, this week 1937 6,800.

Calves—This week 2,536, last week 2,277, 1937 to date 28,730, 1937 to date 75,278 ,this week 1937 5,843.

Hogs—This week 4,659, last week 5,083, 1938 to date 77,140, 1937 to date 75,278, this week 1937 8,843.

Sheep and lambs—This week 1,462, last week 1,689, 1938 to date 33,244, 1937 to date 37,594, this week 1937 2,906.

COTTESLOE

PUPILS CONDUCT EASTER PROGRAM

COTTESLOE, April 16—The pupils of S.S. No. 1, Dummer, held a special Easter program in the school on Thursday afternoon, in closing for the Easter holidays.

Readings were given by Norma Lewis, Percy Golloher and Marjorie Patterson. Shirley Cuffe gave a recitation, and riddles were asked by Laura Nelson and Mima Moore. The teacher, Miss Alma McCracken, had arranged an Easter egg hunt which was certainly enjoyed by all the pupils.

This program took the place of their regular Red Cross meeting, which is held once every two weeks on Wednesday afternoon. Madeliene Toms is president, Mima Moore secretary, and Jimmy Hendren treasurer of this organization.

Nautical Questions Too Hard For Seaman

Pleading guilty as a second offender to a charge of being drunk on Bethune Street, James "Scotty" Maguire was fined $50 by Magistrate O. A. Langley in police court this morning.

The alternative was a month in jail which means that Maguire will be out in nice time for the Victoria Day celebration.

"I've a job to go to on a boat," he told the court this morning. "I'm a seaman," he added.

"A nautical man or just a naughty man?" queried the magistrate as he asked the accused a few questions about a ship's rigging.

Maguire didn't seem to know the answers but he told the court he knew a lot about the quartermaster's department.

HEADS FESTIVAL

KENTVILLE, N.S. — (CP). — George E. Graham, president of the Kentville Theatre Arts Guild, has been appointed chairman of the Nova Scotia Regional Drama Festival. The next provincial festival will be held here.

Yesterday's Deaths

Port Washington, Wis.—Lester H. Smith, 47, division vice-president of the American Fisheries Association and the International Society of Fisheries and vice-chairman of the National Fishery Advisory Committee of the United States Department of Commerce.

Washington. — Charles J. Colden, 68, Democrat member of the House of Representatives from California.

Mapleton, Minn. — Herbert J. Hotaling, 72, former president and executive secretary of the National Editorial Association.

Detroit. — Rev. Frederick B. Fisher, 56, pastor of the Central Methodist Episcopal Church of Detroit, and former Bishop of India.

St. Boniface, Man. — Hormidas Beliveau, 77, former Mayor of St. Boniface, and brother to Archbishop Beliveau of the Roman Catholic Diocese of St. Boniface.

Gatineau Mills, Que. — James Barrett, whose father aided in the building of the Rideau Canal and the founding of Ottawa.

INDUSTRIAL LIST METAL AND OILS UP 5 TO 6 POINTS

TORONTO, April 16—(CP)—The Washington call for "all hands to the pumps" in a new effort to stem the latest depressive wave, came Thursday in President Roosevelt's announcement of a $7,000,000,000 spending program.

Incorporated in the message outlining the pump-priming campaign, the president recommended desterilization of the nation's entire gold supply and later in the day the United States treasury formally released the gold held in the inactive account (about $1,400,000,000 for use in the expansion of credit.

Traders apparently are still unsettled in their minds whether a sharp turn towards inflation will help the gold stocks. In a rising commodity price level, base metal shares may be expected to move with metal prices while the fixed price for gold promises nothing extra for the gold producers to offset the inevitable rise in labor and equipment costs,

Three Toronto exchange indices, the industrials, the base metals and the western oils, posted net gains of 5½ to 6 points in the week, shortened a day by the shut-down for the Good Friday holiday. The gold share index added about three points.

Dome Features.

Dome was the highlight of the senior gold group showing a net gain of $3.75 for the period. McIntyre followed with $1.75 and Lake Shore Hollinger and Buffalo-Ankerite came along with minor gains. In the cheaper group net gains were narrow. Little Long Lac, Macassa, Mining Corporation, Pamour, Pickle Crow, Tech Hughes and Wright Hargreaves registered gains of 5 to 20 cents.

Base Metals registered a consistent advance. International Nickel gained $3, Smelters $3.75, Noranda $2 and Hudson Bay $1.75.

There were no reactionary groups in the industrial section although the important gains were confined chiefly to the steels, utilities, papers and senior oils. The two big refinery oils, Imperial and British American, published their annual setatements this week, showing earnings well maintained.

The Canadian Car and Foundry Stocks, Steel of Canada, Dominion Steel B, Dominion Bridge and National Steel Car were all well ahead on the week.

GRAIN EXCHANGE HAS DULL WEEK

WINNIPEG, April 16.—(CP). — Traders showed little interest in Winnipeg grain exchange proceedings during the past week and futures prices wobbled through the five sessions to close ¾ cent lower to 1⅝ cents higher. Except for brief activity at the beginning of the week, operations were mostly of routine nature.

When final quotations were marked on the Board Thursday, May was ¾ lower $1.26¼; July 1⅝ higher at $1.15⅝ to ¼ and October clung to the same figure as the previous week's close, 90¾.

Heavy overseas buying of the previous week disappeared Monday and values dropped as buyers ignored the pit. Prices, however, responded in mid-week to firm Canadian and Australian offers as well as reports of inflationary talk in the United States.

Approach of the Easter holiday season was reflected in operations. Export buying was spasmodic and inter-market dealings were much higher than the preceding five sessions. A large southern interest was credited with liberal buying of the nearby futures, chiefly July, against sales of October.

Treasurer's Sale of Lands for Taxes

CORPORATION OF CITY OF PETERBOROUGH

TO WIT:

By virtue of a Warrant issued by the Mayor of the City of Peterborough bearing date the 23rd Day of March, 1938, Sale of Lands in Arrears of Taxes in the City of Peterborough will be held at the City Council Chambers at the Hour of Ten o'clock in the Forenoon, on the 5th Day of July, 1938, unless the Taxes and Costs are sooner paid. Notice is hereby given that the List of Lands for Sale for Arrears of Taxes is being published in the Ontario Gazette on the 2nd Day of April, 7th Day of May, 4th Day of June, 1938, and that Copies of the said List may be had at my Office.

MORLEY E. SHAVER,
City Treasurer.

Hoboette At Hoboes' Convention

Miss Jean Du Val of New York, takes a cat nap between sessions of the thirtieth annual Convention of Hoboes, held at Altoona, Pa., Monocled "King" Jeff Davis was on the rostrum, and One-Eyed Connolly was posted at the door to keep out gate-crashers as the convention opened. Miss Du Val had the distinction of being the first hoboette to arrive.

Main Street Topics

Jabs and Jottings as Picked Up By Examiner Reporters.

POST OFFICE HOURS.

On Easter Monday, April 18th, regular Post Office services will be given.

MEDICAL REPRESENTATIVE.

Dr. A. Moir has been elected a territorial representative on the executive of the Ontario College of Physicians and Surgeons.

AWARDED SCHOLARSHIP.

Miss Marian E. Best, student of Victoria College, and daughter of Dr. E. M. Best, former head of the National Council of the Y.M.C.A. in Canada, has been awarded a graduate scholarship of the value of $700 by Columbia University. Miss Best is a niece of Ray Best of this city.

ANNUAL APPEAL.

The Grenfell Mission makes its annual appeal for funds to help the work on the Labrador coast. Kindly leave donation at Examiner Office, or send to Mrs. F. C. Anderson, 494 Gilmour Street.

THE RIGHT DATES

An item in this column on Thursday may have caused some confusion in the mind of anglers because it said that the opening of the trout and pickerel season would be on the same dates as last year, namely May 1 and May 16 respectively. That was the original intention but recently the Department decided to give fishermen the advantage of an extra week-end in both cases. So that the trout season will get under way on April 30 and the pickerel season on May 14.

BRIDGE POSSIBLE.

The Chemong Floating Bridge, which last week looked in a fair way to becoming a thing of the past, was in reality little damaged, according to residents of the district. Cars are now using the bridge daily and all railings will have been replaced by Saturday night. The bridge is said to be safe for travel and Ennismore officials are hopeful that this summer it will take the place, to some extent at least, of Niagara's honeymoon bridge which, like the Chemong bridge, suffered some damage from winter weather.

NO EXCURSION LIKELY.

Efforts to organize an excursion to Toronto for the engagement of the Madrigal Singers at the music festival have so far failed to find a sponsor. It is expected that many people will go from Peterborough for the afternoon matinee and the evening concert, but it is regarded as likely that quite a number of them will go by motor.

TREES FOR ARBOR DAY.

Every school in the county will receive within the next two weeks a bundle of trees from a provincial nursery for planting on Arbor Day, the first Friday in May. A plot of trees on the property of every rural school, to be planted and tended by the children, is intended to arouse their interest in the present plans of reforestation. Leo Copp, School Inspector, said that Reeve W. A. Anderson's committee of the county council, was also arranging to get young hardwood trees for planting in school grounds and along the roadside.

WANTS JURY TRIAL

Fergus Mongraw, charged in police court this morning with the theft of a car belonging to Hugh Davis, last night pleaded not guilty and elected to be tried by jury. The crown was not ready to go ahead this morning so the preliminary hearing was set for next Wednesday. Mongraw appeared in court with his arm in a sling.

BUYS OLD HOME.

W. T. McDonnell, for years produce broker in Toronto, has acquired his father's old home on No. 7 Highway, about half a mile east of Downer's Corners, and with Mrs. McDonnell is now residing there, although it is understood he is still retaining a Toronto interest. The property was bought by his grandfather ninety-four years ago, and is well-known to many of the friends of the family in this city, some of whom can recall when Tom McDonnell went to Toronto to enter the provisions business. His father was the late C. C. McDonnell, who was widely known throughout the district forty years ago as a farm implement agent.

NO GYM CLASSES

There will be no gym classes at the Y.W.C.A. on Easter Monday, but they will resume for the week Tuesday afternoon, with a number of extra classes. Information concerning these drills may be had at the Y.W.

ENGINEERS TRANSFERRED.

C. F. Szammers, divisional engineer of the Ontario Department of Highways at Bancroft for nearly five years, has been transferred to Sudbury, and is being succeeded by A. M. Mills of Sudbury.

PARK WORK STARTS

Work on Peterborough's parks got under way this morning when a gang began the job of manicuring Confederation square and clearing away the debris left by the winter months.

WORE PALLIUM

Archbishop M. J. O'Brien of Kingston wore for the first time on Maundy Thursday the Pallium he recently received from Rome. It is a circular piece of white wool made of wool shorn from lambs at Rome and presented to the Pope on St. Agnes's Day. The Pallium is a symbol of the Archbishop's jurisdiction as metropolitan of the ecclesiastical province of Kingston. Archbishop O'Brien was coadjutor during the illness of the late Archbishop Spratt who died some weeks ago.

FIRESIDE TEA

Easter Vesper Hour and Fireside Tea will be held at the Y.W.C.A. Sunday afternoon. The program is in charge of a group from George Street C.G.I.T., and groups from St. Paul's, St. Andrews' and Trinity churches will act as hostesses. A cordial invitation is extended to any girl away from home.

R. F. DOWNEY TO PRESIDE.

Many of the teachers from the city and county will attend in Toronto next week the annual meeting of the Public School teachers of the province. It will be educational week and R. F. Downey as president of the School Inspectors branch of the Ontario Educational Association will be chairman of its sessions. It is also expected that some of the school trustees of the county will attend their sectional meetings.

ROAD LINKS ASSUMED.

Several members of the county council recently remarked that Norwood has been fortunate in having its two main streets assumed as provincial highways. One is No. 7 and the other is the terminus of the Cobourg-Norwood highway which engineers have been recently surveying at the northern end. Recently the village council succeeded in having connecting links taken over by the department.

JUVENILES ARRESTED

Three young boys, riding bicycles, were arrested early Good Friday morning by officer Archie Menzies and temporary officer G. Ringer who happened along in a police patrol car and after an investigation took the youngsters into custody on a charge of breaking and entering the East City store of Fitzpatrick and Geraghty and stealing chocolate bars and candy. The trio were handed over to the Children's Aid Society until their case is heard in juvenile court.

NEW OFFICER BUSY

Constable Bruce Menzies, newly appointed North Monaghan officer, is losing no time. Early Thursday morning he arrested two men on a charge of stealing hams from Canada Packers and that night was back at the police station with another prisoner on a liquor charge.

A spirit of consecration prevailed as the service was brought to a conclusion with prayer by Rev. Mr. Boyter. "And when they had sung an hymn, they went out."

YOUNG HEIFER DROWNED

Victim apparently of spring floods, a year-old-heifer is lying drowned on the banks of the Jackson Park creek, 300 yards above the park property. The animal was found on Good Friday by Robert Orde, caretaker at the park. Mr. Orde said the animal has likely gone through the ice higher up and has been drowned there. He is communicating with the Smith sanitary inspector to make arrangements for the animal's burial and thought some farmer would like to know what had happened to his animal.

PASSION WEEK SERVICES END WITH COMMUNION

The impressive Passion Week services culminated on Friday morning in the observation of the Communion service, held in Park Street Baptist and George Street United churches, with large congregations at both places.

In Park Street Church, the pastor, Rev. C. C. Boyter, presided at the opening service of worship, with the Rev. Fred Craik, of St. James' United, reading the scripture lesson, chosen from Mark 14: 12-26, after which he offered earnest prayer.

In keeping with the spirit of Eastertide was the beautiful anthem, "O Calvary," by the choir, led by the organist, Stanley Northrop.

Dr. Barr Preaches

The preacher of the Communion sermon, Rev. Dr. A. T. Barr, of St. Paul's Presbyterian Church, took as his text the words of Jesus, "This is my blood of the New Testament, which is shed for many."

Using this text as a background, the speaker pointed out the various significant meanings attributed to this feast of remembrance by the different denominations. Stressing first the meaning of the word "testament," Dr. Barr said that it referred to legal phraseology, while the word covenant, which is sometimes used has exactly the same meaning—"eternal binding." We are living in an age when covenants mean little, when wills are broken and promises often not kept. The world is divided and torn asunder in a thousand different ways, but is looking for a unifying force in every sphere of life, politically, economically and religiously.

All One At His Table

The only solution is through Jesus Christ, and we are all one at His table, whatever our individual views, for unity does not depend upon uniformity.

Even in the maintenance of this sacrament, we may look at it from different angles and even give to it different names.

The term "sacrament" is symbolic of eternal allegiance and is derived from the word sacramento, the oath of loyalty given by the Roman soldiers. Many to-day have turned away from their allegiance to Christ and in escaping their obligations have caused the pathetic condition existing in the world. Others place the emphasis upon the fellowship of this service, and refer to it as the Holy Communion. Such fellowship is greatly needed, for no political theory will ever save our civilization; the only way of salvation is by the Gospel of Jesus Christ.

To others, this is a memorial feast and they call it "The Lord's Supper" or "The Breaking of Bread."

Many Types of Memorials

There are many types of memorials, and the greatest are not in material things. This, the Communion table, is the Master's memorial—it cannot be measured in terms of money, but in the saving of souls.

The spirit of Thanksgiving is the significant feature to some denominations, who use the term "Eucharist."

In closing his fine message of inspiration, Dr. Barr declared: "We need to die to live—that is, we need to annihilate self and obliterate ego.

Our response to the church as Christians is a very feeble one today. It is a great misfortune that many of us have forgotten the oath of allegiance, the sacrament, the meaning of the memorial feast, and we have lost their spirit of gratitude for which this service stands—we need to recover these things."

The Communion service followed, and the elements dispensed by Elders of three south-end churches: Park Street Baptist, Knox and St. James' United.

90—"TOO OLD TO WED"

WINDSOR, Ont., April 16 (CP)—The doctrine of "live alone and like it" has one of its oldest living exponents today in 90-year-old Barnabe Maisonville of Windsor, friend of Henry Ford and the late Thomas A. Edison.

"I never had a worry in my life," he said.

"Barney," as he is known to intimates, refused to admit whether he had ever had a sweetheart. He said "I guess the girls I liked never liked me, and those that liked me, well, I just couldn't see them. I think I've passed the marrying age now, so I'll remain single."

SHEEP WORRIED

Three sheep owned by Stephen Scott, who lives on the Warsaw road in Douro township were so badly worried by a dog several days ago that the animals had to be destroyed. Friday Provincial Constable David Silvester investigated the affair and arrived just in time to find that the killer had himself been killed. Mr. Scott had traced the dog to the home of a neighbor and with the latter's consent shot the canine that had done the damage.

PASSOVER BEGINS

The Passover, the Jewish festival which annually celebrates the release of the Children of Israel from Egyptian bondage began on Friday evening and will be continued for a week. During that period pious Jewish people will refrain from eating bread and will eat instead matzos, which is unleavened bread. The festival began with the Seder service which is essentially a family affair.

DOG CATCHER APPOINTED.

The dog catcher is on the prowl again. Citizens are warned to step into line at the police station and buy their licenses because the catcher has that gleam in his eye that comes with the commencement of a new job. Industry and determination are written on every line of his face and so you had better pay your two dollars for the license than for a fine. Ald. Cotton appointed the catcher, W. Blodgett, on Thursday. His duties commence on Monday.

Cheese Quotes Produce and Livestock

TORONTO SEED PRICES

Red Clover.—Ontario Government standard No. 1, $27; Ontario Government standard No. 2, $26; English-grown, Government standard No. 1, unstained, $22; No. 2, $20; English No. 1 stained, $18.50.

Alsike—Government standard No 1 (fancy), $38; ordinary No. 1, $36; Government standard No. 2, $31.

Alfalfa—Ontario variegated, Government Standard No. 1, $32; Ontario variegated, Government standard No. 2, $29.

Sweet Clover — Yellow blossom, Government standard No. 1, $10.00; yellow blossom, Government Standard No. 2, $9.25; white blossom, Government standard No. 1, $9.50; white blossom, Government standard No. 2, $9.

Timothy — Government standard No. 1, $6 per hundred; Government standard No. 2, Purity No. 1, $5.50; Government standard No. 2, Purity No. 2, $5.

EAST BUFFALO LIVESTOCK

Hogs, 1,100; fairly active to all interests, steady to higher; good and choice, 160 to 220 lbs., averaging 190 to 210 lbs., $9 to $9.10; similar weights trucked-in, $8.65 to $8.75; sparingly $8.85; few 280 to 340 lbs. butchers, $8 to $8.60; packing sows, $7.40 to $7.65.

Cattle, 150; few good steers about steady, $8.50; cows and bulls generally steady; plain to medium cows, $5.50 to $6.25; cutter grads, $4.35 to $5.15; medium bulls, $6.35 to $6.75; lightweights, $5.35 to $6.

Calves, 300; vealers weak to 50c lower; good and choice, $10.50 to $11; and medium, $7 to $9.50.

Sheep, 900; lambs active trong to shade higher; good choice woolskins, $8.50 to $8.75; comparable shorn lambs, $7.75 to $8, odd lots, 45 to 60 lbs., spring lambs, $10 to $11.

TORONTO CHEESE

TORONTO, April 16 — (CP). — Wholesale cheese prices were steady to-day with dealers buying large, colored, paraffined and government grades at 16 cents.

Wholesalers offered cheese to retailers at the following unchanged prices: New—Large, 17¼c; twins, 17½c; triplets, 17¾c. Old—Large, 19¾c; twins, 20c; triplets, 20¼c. Medium, 18¾c; twins, 19c; triplets, 19¼c.

TORONTO POULTRY

TORONTO, April 16 — (CP). — Wholesale poultry prices were unchanged to-day.

FRUIT AND VEGETABLES

TORONTO, April 16 — (CP). — Wholesale prices on fruit and vegetables were unchanged to-day.

TORONTO PRODUCE

TORONTO, April 16 — (CP). — Wholesale prices (United Farmers Co-operative Co.) to-day were:

Eggs.—Grade A-large, dozen, 18c; grade A-medium, 17c; pullets, 15c; grade C, 14c.

Churning Cream.—No. 1, lb., 37c; No. 2, lb., 35c.

Butter.—No. 1 solids, lb., 34¾c; No. 2 solids, 33¾c; No. 1 prints, 35¾c; No. 2 prints, 34¾c.

Potatoes—Bag F.O.B. in Toronto: Ontario, 45 cents.

Mill Feed.—Bran, 33; shorts, 34; middlings, 37.

ONTARIO HOGS

TORONTO, April 16 — (CP). — Declines of 25 and 35 cents were reported for bacon hogs at Hull today. Other markets held steady.

Liveweights.—Hull, $9.50; Peterborough, $9.65; Chatham, $9.50.

Dressed-weights.—Hull, $13; Kitchener, $12.70; Chatham, $13; Peterborough, $12.75.

MIMICO MURDER SUSPECT SPOTTED

TORONTO, April 14—(CP). — Suburban police in the Toronto area to-day suddenly re-opened a search for the man who murdered Martin O'Brien in his home at Mimico nearly a year ago.

All freight trains on routes leading out of Mimico were stopped and examined after police had a report the man they wanted was seen boarding a freight. Two men were taken into custody and rushed to a police station to await arrival of Mimico officers.

Dozens of transients were taken off reight trains during the drive and it was considered likely Mimico police would be asked to look over a large number.

Explaining the renewed search for O'Brien's killer, Police Chief Fred Herman of Mimico said:

"My informant said he was 75 yards away when he saw the man. He claims to be certain the man he saw is the one who shot O'Brien. He saw him get on a freight train at Mimico about nine o'clock this morning."

ACCOUNTS PASSED LAKEFIELD BOARD

(Examiner Correspondence.)

LAKEFIELD, April 16.—Accounts amounting to $337.33 were passed at the recent meeting of the Lakefield Public School Board which was held in the Memorial Hall, Lakefield, on Tuesday evening. Chairman F. L. Erskine and Trustees E. W. Bailey, Roy Bullock, C. J. Lake, E. J. Millage and E. H. Northey were present.

It was moved by Trustees Bullock and Bailey that the following correspondence be receieved:

Mrs. A. W. Mackenzie, in reply to letter of sympathy; A. Murray & Co., re school grounds; Thomas and Wardell, re school heating; Robt. Simpson Co., re school phonograph; T. W. Chaplin re principal's report. L. W. Copp, re Inspector's report.

Dr. H. E. Moore was present and gave the Board a report on tests and inoculations for scarlet fever which have been given pupils in the school.

Frank Payne addressed the Board regarding school insurance.

Mr. Chaplin addressed the Board regarding current school matters.

The Finance committee passed accounts to the amount of $337.33.

The Board then adjourned.

MARKET QUOTATIONS

Quotations Complete To Closing Time

Toronto Stocks

Leeming and Leeming

	High	Low	Close
Abitibi	190	175	190
Abitibi Prfd.	16¼	14¼	16¼
Beauharnois	3½	3½	3¼
Bell Tell	155	154	155
Brazilian	10¼	10¼	10¼
Brews. & Dist.	6¼-6¾		—
Brew. Corp.	135	130	135
Brew. Corp. Prfd.	16-17½		—
Bakeries	14	13¾	14
B. A. Oil	20¼	19¾	20
B. C. Pow. A.	28-31		—
Build. Prod.	42¼-45		—
Burt, F. N.	20 ask		—
Can. Bud	6¾-8		—
Can. Bread	3¼-4		—
Can. Cement	10	9¾	10
Can. Car & F.	12¾	11¼	12½
Can. Dredge	25½	25½	25½
Can. Malting	30	29½	29½
Can. Pacific	6½	6¼	6½
Can. Alc. A.	3½	—	—
Can. Alc. B	2½-6		—
Can. Oil	10-13		—
Cockshutt	10	9½	10
Con. Smelt	59	57	59
Can. Canners	4-5¼		—
Dom. Bridge	26-26¼		—
Dis. Seagrams	14½	14	14½
Dom. Stores	5½-7½		—
Ford A.	17	16¾	16¾
Fanny Farmers	18¼	18	18¼
Con. Gas	183-184½		—
Gyp. L. & A.	6	5¾	6
Gen. Electric	180 asked		
Gen. Steel W	6½	6¼	6½
Ham. Bridge	6¼	6	6¼
Honey Dew	40-65		—
Imp. Tobacco	13½-13⅞		—
Imp. Oil	17⅝	17½	17⅝
Int. Pete	25⅞	25¼	25⅞
Int. Util. A	5½-7½		—
Int. Util. B	60-85		—
Laura Sec.	61	—	—
Loblaws A	21½	21¼	21½
McC. Front.	12¼	12	12⅛
Mont. L H & P	29-29¾		—
Massey Harris	7	6¾	7
Massey Harris Prfd.	40½	40	40
Nickel	49¼	48	49¼
Page Hersey	80½-84		—
Press. Metals	11½-14¼		—
Rogers Maj.	3¼-4		—
Stan. Paving	2½	—	—
Shawinigan	19¼	19	19⅛
Steel of Can.	64	—	—
C. Vinegars	15-16½		—
C. Wineries	2½-3		—
Westons	9½-11		—
Walkerville Brew.	1¼-1¾		—
Walkers	38	37	38
Walkers Prfd.	18⅞	18¾	18⅞

New York Stocks

Biggar and Crawford

Atchison	26⅝	26½	26⅝
Amer Can	89	—	—
Amer Smelting	41½	39⅝	41½
Am Tel & Tel	130	129⅜	130
Am Rolling Mills	18¼	—	—
Anaconda Cop	31	29⅝	31
Balt & Ohio	6¼	—	—
Bendix Avn	12¼	11⅝	12¼
Beth Steel	51⅞	49⅜	51⅞
Briggs	20	19½	20
Can Pacific	6¼	—	—
Chrysler	47⅞	46¼	47⅝
Col Gas	5⅝	5⅝	5⅝
Cons Gas	20½	20	20⅛
Dupont	109½	105½	109½
El Bond & Sh	6½	6⅜	6½
Gen Electric	36½	35¼	36½
Gen Motors	34⅜	33⅝	34⅝
Goodyear	20⅞	20⅜	20⅞
Int Harvester	65⅜	64⅞	65⅝
Inter. Nickel	49	48¼	49
Johns-Manville	70½	70	70¼
Mont. Ward	35¼	34	35¼
N. Y. Central	13⅜	—	—
North American	17⅝	17⅜	17⅝
Pack Motors	4½	—	—
Penn Ry	16½	—	—
Radio Corp	6½	6⅜	6½
Stand Braonds	8	—	—
Std Oil of N J	49½	48¼	49½
Studebaker	5⅜	5¼	5¼
South Pacific	12¼	11¾	12¼
Timken Roll B	40	—	—
Union Pacific	65	62	65
U S Steel	49	47¾	49
Westinghouse	79½	77½	79½
Woolworth	13¼	12⅞	13⅛

Toronto Mining

Biggar and Crawford

	High	Low	Close.
Ajax Oil	27½-32		—
Aldermac	55	—	—
Arntfield	15B	—	—
Bankfield	89½	88	88
Base Metals	36	35	35
Beattie	111	110	110
Big Missouri	40-44		—
Bobjo	8	—	—
Bralorne	850	—	—
Bidgood	33	32	32
Buffalo Ank	13½B	—	—
Bunker Hill	16-18		—
Can Malart	92	—	—
Castle Treth	56-79		—
Central Pat	266	260	266
Chibougamau	23-30		—
Dome Mines	52	51¾	52
East Malartic	162	158	162
Eldorado	255	242	251
Falconbridge	620	610	620
God's Lake	42-45		—
Goldale	19-20		—
Francouer	36	—	—
Federal	8	7¾	7¾
Jacola	23	—	—
Gunnar	71	—	—
Hard Rock	209	200	202
Hollinger	13½	13	13⅛
Howey	24	23	23
Hudson Bay	27	26	27
Kirk Lake	109	105	105
Kerr	188	182	185
Lakeshore	50¾	50½	50¾
Lapa	46-48		—
Leitch	86	83	85¾
Little Long L	410	—	—
Macassa	415	410	415
McIntyre	43¾	40	40¼
McKenzie R L	97	—	—
MacLeod	345	340	340
McVittie	20	19	20
McWatters	65	64	65
Mining Corp	195	—	—
Moneta	221	195	218
Noranda	58	56	57½
O'Brien	375	370	370
Omega	39	38	39
Pamour	360	—	—
Paymaster	48½	47	48½
Pend-Oreille	185	173	185
Perron	150	147	147
Pickle Crow	520	415	520
Pioneer B C	310	—	—
Premier	204	202	204
Powell	183	175	180
Preston	96	90	96
Red Lake G S	19¼	—	—
Reno	52B	—	—
Shawkey	21	—	—
San Antonio	130	—	—
Sherritt Gordon	120	113	120
Siscoe	235	232	235
Sudbury-Basin	270	—	—
Sullivan Cons	109	—	—
Sylvanite	310	300	310
Sladen	122	119	122
Tech-Hughes	470	—	—
Ventures	495	—	—
Waite-Amulet	160	145	160
Uchi	154	150	151
Wright-Harg	750	725	730
Jellico	57	56	56

Grain Quotations

Leeming and Leeming

CHICAGO	July	Sept	May
High	82⅝	83½	85¼
Low	81¾	82¼	84⅛
Close	82¼	82⅝	84¼
WINNIPEG	**July**	**Oct**	**May**
High	116	91½	126½
Low	115	90¼	125⅝
Close	115¼	90½	125⅞

Hog Quotations In Peterborough

SATURDAY, APRIL 16

Canada Packers quote:

Hogs. — Live (delivered), $9.65; dressed weight, $12.75.

No. 1 sows, 3c off bacon prices.

Cream—No. 1 (on truck), 35c; No. 1 (delivered), 36c.

Special, 2c per pound premium.

Butter—Prints, No. 1, 36c; No. 2, 35c. Solids, No. 1, 35c; No. 2, 34½c.

Eggs. — Large 16c; mediums, 14c; pullets, 13c; B grade, 12c; C grade, 11c.

Dealers quote:—

Fall wheat, 85c; spring wheat, 80c; barley, 60 to 70c, buckwheat 65c; rye, 75c; oats, 40 to 50c.

HONOR WRIGHT BROTHERS

DETROIT, April 16—(AP)—Men who pioneered in aviation and men who are leaders in present-day commercial and military flying gathered in Dearborn today to honor Wilbur and Orville Wright, the brothers who built the first successful airplane and taught the world to fly.

Topping the list of notables was Orville Wright, who came here from his home at Dayton, O., for the ceremony, on the 71st anniversary of his brother's birth.

Gas has been found at 3,700 feet in Kuwait, giving Arabia its first gas well.

Quick, Private
LOANS
$50 to $500
without co-signers or endorsers
Rates authorized by Special Act of Dominion Parliament
12 Months to Repay
Call or phone for complete information
CENTRAL FINANCE CORPORATION
Room 13, Kresge Building
355 George Street
Peterborough • Phone: 1703
Tune in CFRB—6:00 to 6:15 p. m.

MORE ABOUT—
BURNING GAS
(Continued from Page 1)

ment, with the co-operation of oil producers, is mapping a program of gas conservation.

Millions of Feet Lost Daily.

A Conservation Board is to be appointed under the newly-enacted Petroleum and Gas Conservation Act to save the millions of feet of gas going to waste daily.

To-day the south field, where the new boom towns of Little Chicago and Little New York are located, is attracting attention of oilmen.

When the first crude well roared in June, 1933, it marked a new south field and to-day 40 crude producers are in production, held down by a 42 per cent. pro-ration schedule while producers work to create greater markets for Alberta's oil.

And drilling continues day and night on new well locations. More than 30 "rigs" are drilling to-day. More wells will be "spudded" as the spring program of developments get under way.

Turner Valley wells are "deep holes," many more than a mile in depth. Drilling costs are high, ranging from $175,000 to $212,000 for each well. In the East Texas and Oklahoma fields in the United States, a 7,000-feet well can be drilled for around $85,000.

Last year $10,000,000 was spent in the Valley, it has been estimated. This year it may be greater.

SHIPYARD IS NOW CAR PARK

Ramsgate, England, shipyard; from which yachts and fishing smacks were launched in the thrilling days of sail, is being made a prosaic car park.

SERVICES IN PETERBOROUGH CHURCHES TO-MORROW

Biblical Thoughts For The Shut-Ins

By Rev. E. R. James
Toronto

THE EASTER CREED

"The Lord is Risen Indeed." St. Luke 24; 34.

An exclamation of surprise. It is the evening of the first Easter Sunday. Ten men are gathered in that upper room which is full of the memories of their Master's last words and acts on that Thursday night, three days and nights so full of tragedy, as they thought.

As you carefully read the Gospel accounts one thing strikes you. The Apostles are sure that Jesus of Nazareth is indeed the Jewish Messiah, the Servant of the Lord, anointed for the work of the deliverance of the Jews from the foreign yoke. Their minds are full of the approaching triumph and their own rewards. "Who should be the greatest in the Kingdom" is their dominating thought. At the same time the Master clearly tells them that He is to suffer horrible disgrace and finally to die on the Cross.

You see them entering Jerusalem on Palm Sunday full of joy and happiness. It is the Master's triumphal entry. Soon they expect Him to announce His Mission. One of His Apostles, through ambition rather than avarice, betrays Him in order to force Him to make His claim as King and to set up His Kingdom. Their ears are dull of hearing. His words of suffering and death cannot enter their minds full of earthly rewards and rule. They are expecting thrones—He, a Cross.

Then like a thunder clap comes the arrest. All His disciples leave Him and flee. His cause was lost. Trial after trial followed through the night and the Ecclesiastical authorities brought Him early to the Roman Governor and forced him to order His execution. "If thou let this man go thou art not Caesar's friend." He is led out of the Holy City bearing His Cross. He is crucified with the title:—"The King of the Jews." With His last breath He cries:— "Father, into Thy Hands I commend My Spirit." He is buried in a rock hewn cave and a great stone is rolled to its mouth. He is dead. His followers are scattered. His enemies have triumphed. God has apparently failed Him. He has gone down into the silence of death.

That Good Friday night there is sorrow and despair in the hearts of His followers. It is the end, they say. "We trusted that it had been He that should have delivered Israel." Black despair is the only word to describe the condition of the Apostles and Disciples. They are unwilling to accept the new of His Resurrection. "They are idle tales"—utter nonsense.

Then something happened. Otherwise how can you explain what you read in the succeeding chapters and in the Acts of the Apostles? These broken hearted, despairing men, assembled behind barred doors "for fear of the Jews," are changed. They are full of joy, full of enthusiasm, full of courage. They face bitter criticism, savage scourgings and the loss of all things gladly; "rejoicing that they were counted worthy to suffer shame for His Name."

Something has happened. "The Lord is risen indeed." "God raised Him from the dead."

His modern enemies claim that the Apostles had seen a vision, they were deceived through their expectation of the resurrection. Is it likely that men for the sake of a vision would suffer such horrors? Above all we have the testimony of Saul of Tarsus, the bitterest persecutor of these men. He never saw the Lord in the days of His Flesh. He claims to have seen the Risen Lord at the gate of Damascus. It is important to remember that Saul, afterwards called Paul, is the greatest spiritual genius of the ages and a man of wide reading and intellectual ability. He is not likely to be deceived by a vision seen by a handful of fishermen and such like. His Gospel is that Jesus Christ rose from the dead and ever liveth at the right Hand of God, perfect God and perfect Man, the only begotten Son of the Father.

This is the Creed of the Christian Church. Is means that a new Life enters into you because He lives. "Because I live ye shall live also." Have you this Easter Life? It is the new Life which enables you to conquer sin and to rise to newness of living. This is the personal experience of the Resurrection of Our Lord Jesus Christ.

"I KNOW IN WHOM I HAVE BELIEVED".

The Golden Text

Acts 2:32—"This Jesus did God raise up, whereof we all are witnesses"

GO TO CHURCH

I. In this actual world a churchless community, a community where men have abandoned and scoffed at or ignored their religious needs, is a community on the rapid down grade.

II. Church work and church attendance mean the cultivation of the habit of feeling some responsibility for others.

III. There are enough holidays for most of us. Sundays differ from other holidays in the fact that there are fifty-two of them every year—therefore, on Sundays go to church.

IV. Yes, I know all the excuses. I know that one can worship the Creator in a grove of trees, or by a running brook, or in a man's own house just as well as in the church. But I also know as a matter of fact the average man does not thus worship.

V. He may not hear a good sermon at church. He will hear a sermon by a good man who, with his good wife, is engaged all the week in making hard lives a little easier.

VI. He will listen to and take part in reading some beautiful passages from the Bible. And if he is not familiar with the Bible, he has suffered a loss.

VII. He will take part in singing some good hymns.

VIII. He will meet and nod or speak to good, quiet neighbors. He will come away feeling a little more charitable toward all the world, even towards those excessively foolish young men who regard church-going as a soft performance.

IX. I advocate a man's joining in church work for the sake of showing his faith by his works.

—*Theodore Roosevelt.*

CATHEDRAL MUSINGS

Last week we spoke of some of the mystical aspects of the Cross. Let us now consider a few of the mystical truths of the Crucifixion, not so much in respect to the actual historical fact, but more in reference to the individual, who in all sincerity, seeks to tread the via crucis that the Master trod. In this respect we must needs touch upon the three-fold nature of man, of his animal self (which is all the 'self' a great many of us know) of his psychic self, and lastly that Divine spark, the Indweller of the holy temple of the body. This last alone is truly eternal and everlasting for it is the Light of God, the eternal word without which "nothing was made that was made." Even as in the past the Master was crucified between two malefactors so is He crucified within us today. Mystically, the two thieves reprsent the two selves of man, even as the Master represents and is the true Light which dwells in the darkness of every man born into this world, no matter whether he be Christian or heathen, cultured or the lowest savage, religious or non-religious, for no man can, or could enter into earth life without the presence of that Divine spark within him. The unrepentant thief represents the animal self which by its very nature cannot enter into immortality. It clings to the only life it can realize; it has no past nor any future. The creature of a day it is a child of time and so perishes in time. The repentant thief, on the other hand is of a different order. Born of the starry realms, it has a past and so possesses a future, therefore when it recognizes the Divine Justice, when it is ready to die to itself and so, in utter abnegation turns to the Christ, then losing its life it saves it in Him. Then are the great words spoken: "This day shalt thou be with me in Paradise" for then and then only is the self, and the consciousness of self, united with the eternal and so puts on the conditions of the eternal, then, indeed, is man re-united in the Christ. Faith has been replaced by the living realization; the darkened vision by the clear sight.

LACTANTIUS III.
Rosicrucian Order
San Jose, Calif.

FRENCH EXPORTS INCREASE

France reports that while shipments of products to the United States have been decreasing recently, those to other countries have been rising.

St. John's Church

Hunter Street West, opposite Queen.
Rector: Rev. Canon W. P. Robertson, B.A., B.D.
Assistant: Rev. R. T. F. Brain, L.Th
Organist: F. G. Mann, L.Mus.

EASTER DAY

7 a.m.—Holy Communion
8 a.m.—Holy Communion
11 a.m.—Holy Communion (Choral)
Preacher: The Rector
Anthem—"Worthy is the Lamb,"
3.15 p.m.—Children's Service
Preacher: The Rector
Offering of Mite Boxes
7 p.m.—Evensong
Preacher: Rev. R. T. F. Brain (Handel).
Anthem: "Ye Choir of New Jerusalem" (Smart).

Church of St. Luke

THE EVANGELIST
Rogers Street

EASTER DAY

7.00 a.m.—Holy Communion
8.15 a.m.—Holy Communion
11 a.m.—Holy Communion.
2.45 p.m.—Children's Service
7.00 p.m.—Evensong

ALL SAINTS'

EASTER DAY

7.00 a.m.—The Holy Communion
8.15 a.m.—The Holy Communion
11.00 a.m.—Morning Prayer and The Holy Communion
3.00 p.m.—Children's Easter Service
4.15 p.m.—Holy Baptism
7.00 p.m.—Evening Prayer
8.30 p.m.—The Holy Communion

MARK STREET

UNITED CHURCH
"House of Friendship"
REV. E. W. ROWLAND, Minister.
7 a.m.—Sunrise Praise
11 a.m.—Subject: "The Joy of Easter"
3 p.m.—Sunday School and Adult Bible Study
7 p.m.—15 minutes bright singing. Subject: Darkness and Light. Special Choir Numbers Morning and Evening
Harry Northrop, A.T.C.M., Organist and Musical Director.

KNOX UNITED CHURCH

REV. V. E. R. ZUFELT, B.A., B.D., Minister.
W. R. Potter, Organist.
11 a.m.— "The Significance of His Resurrection."
3 p.m.—Sunday school.
7 p.m.— Holy Communion. Reception of new members. Sacred cantata, "The King of Glory" by Peace.

GOSPEL HALL

McDonnel Street near Water Street

11.00 a.m.—Worship Meeting
3.00 p.m.—Sunday School and Bible Class
7.00 p.m.—Easter Message: "THREE ANGELIC ANNOUNCEMENTS"
Wednesday, 8.00—Prayer and Bible Study
Friday, 8.00—Young People's Meteing.

PARK STREET BAPTIST

Rev. C. C. Boyter, B.Th., Pastor—S. Northrop, A.T.C.M., Organist
11 a.m. - - "Baptismal Service"
Sermon: "Risen with Christ"
3 p.m.—Sunday School.
7 p.m. - "The Joy of Resurrection"
Song Service at 7 p.m.

MURRAY STREET BAPTIST

Rev. J. H. Sutcliffe, M.A., B.D. Minister
"The Lord Is Risen Indeed"
MORNING
Baptismal Service
Sermon Series: "Some Significant Scenes in the Life of our Lord"
6—At the Tomb
EVENING
Sermon and Pictures
"Easter's Eternal Message"
Mr. Arthur Collison, L.R.S.M., A.D.C.M., Director of Music

ST. PAUL'S PRESBYTERIAN

Minister: REV. A. T. BARR, B.D., Ph.D.
Deaconess: Miss Elizabeth Walker. Organist: Martin B. Chenhall, A.R.C.O.

SPECIAL EASTER SERVICES

11 a.m.—Final Sermon in Series: The Face of God
10.—THE FACE OF THE GLORIFIED LORD
Anthem—The Resurrection Morn ..... Rodney
Anthem—This Joyful Easter-tide (Treble Voices) .... Old Dutch Melody
3 p.m.—Easter Services in the Sunday Schools, North and South. Be present.
7 p.m.—Final Sermon in Series: The Ordinary Man Asks
10.—IS THERE LIFE AFTER DEATH?
Anthem—Since by Man Came Death ..... Nichol
Anthem—Victory ..... Shelley
Hallelujah Chorus (The Messiah) ..... Handel

GEORGE ST. UNITED CHURCH

Rev. M. C. Parr, Minister.
Mrs. Charles Renaud, Organist
Charles Renaud, Director of Music.

"O happy Easter Morn thy ray is seen
Lighting the empty tomb where Christ hath been.

With Mary at His feet we prostrate fall,
For us the grave need now no more appal.

The Cross of Jesus shines from midnight sky
And Angels beckon me, to mount on high.

Lord of the Risen Life, the Truth, the Way,
Saviour we follow Thee through Night to Day."

SPECIAL EASTER SERVICES

11 a.m.—Subject: "CHRIST LIVES"
Anthem: "We Declare Unto You Glad Tidings"—Maunder
Anthem: "They Have Taken Away My Lord"—Stainer.
Solo—"The Resurrection Morn"—Rodney.
Mrs. James Goldie
3 p.m.—CHURCH SCHOOL
Illustrated Easter Message—Rev. J. H. Sutcliffe
7 p.m.—Subject: EASTER, THE PROCLAMATION OF A GREAT FAITH"
Anthem: "Awake Thou That Sleepest"—Maker.
Solo: "Open the Gates of the Temple"—Knapp
Mr. G. Douglas Carlisle
Easter Sunrise Communion Service at 7 a.m. You are urged to attend.

ST. JAMES' UNITED CHURCH

Rev. Fred Craik Minister — Mr. Cecil Lapp Organist

"O Day of Rest and Gladness"

11 a.m.—Easter Meditation: "The Victory of Life is Won"
Reception of New Members
3 p.m.—Sunday School and Brotherhood
7 p.m.—Easter Evening Vesper Service
Hymns of Heaven and Home

ST. ANDREW'S CHURCH

(Rubidge and Brock Streets)
Minister: REV. E. W. YOUNG, M.A., B.D.
Director of Music: R. B Harle, L.L.C.M., A.T.C.L.
11 A.M.—JESUS AND IMMORTALITY
Solo—Alleluia—G. O'Conner-Morris (17th Century)
Mrs. Ross Williamson, A.T.C.M.
Anthem—They Have Taken Away My Lord—Stainer
3 p.m.—Sunday School and Bible Classes
7 p.m.—Solo—Divine Redeemer—Gounod.
Miss T. Pearson
7 p.m. Cantata - "The Risen King" (Schnecker)
Alto Soloist—Mrs. J. Johnston

TRINITY UNITED CHURCH

REV. G. S. EASTON, M.A., MINISTER
EASTER MESSAGES——EASTER MUSIC
11.00 a.m.—Public Worship
"The Last Enemy"
Solo—The Cross (Ware) ..... Mrs. R. Cowan
Anthem—Christ the Lord is Risen To-day ..... Thieman
Anthem—As It Began to Dawn ..... Martin
3.00 p.m.—Sunday School and Bible Classes
7.00 p.m.—Evening Service
"Science and the Old Old Question"
Easter-tide ..... (Dutch Carol, 1685)
In Joseph's Lovely Garden (Traditional Spanish) ..... Arr. by Dickinson
Chorus—I Waited for the Lord (Mendelssohn)—with Obligato Duet by Mrs. R. Cowan and Mrs. A. Mitchell.
Miss Mabel Clarry, Organist and Choir Directress.

CHRISTIAN SCIENCE

183 CHARLOTTE STREET
All Are Cordially Invited to Attend.
SUNDAY CHURCH SERVICE - 11.00 A.M.
Subject for Sunday, April 17th, 1938:
DOCTRINE OF ATONEMENT
Wednesday Evening Meetings are held at 8 o'clock, which include Testimonies of Healing through Christian Science.
FREE PUBLIC READING ROOM.

The Victorious Servant

"BRASS TACKS" ON THE SUNDAY SCHOOL LESSON

By DR. ALVIN E. BELL.

(The International Uniform Lesson for Easter Sunday is Acts 2, 22-36, the Golden Text being Acts 2, 32: "This Jesus did God raise up, whereof we all are witnesses.")

The abiding proof of Christ's resurrection from the dead is His church confronting the world with its testimony, "This Jesus did God raise up, whereof we all are witnesses." Something had happened that changed Christ's disciples from cringing cowards to courageous crusaders. What made so great a change in these men in so short a space as three days? There is a resurrection within them that requires another resurrection to explain. Their faith and hope had expired at the cross with their Master. But now, as Peter explains the change, they are "begotten again unto a living hope by the resurrection of Jesus Christ from the dead."

The Cross Cheated.

There was no question about Christ's death. The whole city had witnessed that. "Jesus of Nazareth, a man approved of God unto you by mighty works....even as ye yourselves know; him, being delivered up by the determinate counsel and foreknowledge of God, ye by the hand of lawless men did crucify and slay; whom God raised up, having loosed the pangs of death; because it was not possible that he should be holden of it." The question was how the apparent victim of the cross had become the victor over the cross and the grave and death of which these were but the symbols. As Peter sees it now, it could not be otherwise. It was the only logical outcome that could have been expected by anyone who knew who Jesus really was.

A thousand years before the cross, David had foretold the Lord's saying: "Thou wilt not leave my soul unto Hades, neither wilt thou give thy Holy One to see corruption." And Peter sees in those words the empty tomb of Easter morning, and concludes that David, "foreseeing this spake of the resurrection of the Christ, that neither was he left unto Hades (the place of the dead), nor did his flesh see corruption. This Jesus did God raise up, whereof we all are witnesses." Easter was no incident, no accident, nor afterthought of God; it was the grand objective and consummation of all the preceding ages, divinely planned "by the determinate counsel and foreknowledge of God." Christ had not been man-handled by death; instead, as Lord of life, he had handled death and made it serve God's eternal purpose in the redemption of the world. Death was but the tool of his supreme service to God and the world. Through it he was "the resurrection and the life," his own resurrection being the indisputable proof.

Our Living Hope.

The "living hope" begotten in us by Christ's resurrection from the dead is that because he arose from the dead we too shall arise. His triumph over the grave predicts ours and is a preview of our own. His resurrection justifies in us "this pleasing hope, this fond desire, this longing after immortality." As sea birds in the heart of a continent, feel the instinct of the ocean in their blood and yield to the urge to migrate to a place they have never visited, so man feels the pull of another world upon his soul, and, as Milton said, "is pluming his wings for a flight."

Coming to City

Mrs. R. O. Stull, missionary to the Jungle Indians of the Upper Amazon River Basin, who is now carrying on lecture and deeper life programs for the Christian and Missionary Alliance, will pay a return visit to eBthany Tabernacle, for a week's Chritsian Life meetings. Mrs. Stull visited the city last Fall and was heard by large and appreciative audiences.

National Message

By the late Rev. W. Pascoe Goard; LL.D., F.R.G.S., F.R.E.S.

(Continued from last week)

THE SECOND COMING OF OUR LORD

The Bible is a pre-millennial book in it steaching; Jesus Christ is a pre- millennial teacher; the Apostles were pre-millennial teachers.

The Bible approaches this subject from a number of standpoints. It does not set out to teach the detached doctrine of the second coming as would a textbook of systematic theology, for that is not the way the Bible teaches its doctrines. It carries on its general progress, incorporating its doctrine into the warp and the woof of that progress whether it is dealing with nations or with individuals, with history, or with propheesy, or with contemporary conditions or events. In the general scope of the matter in hand its teachings regarding the second coming, finds its due place and order. Thus we find the doctrine of the second coming presented.—

1. From the standpoint of the Temple.
2. From the standpoint of the Nation Israel.
3. From the standpoint of the House and Throne of David.
4. From the standpoint of the House of Judah.
5. From the standpoint of the External Nations.
6. From the standpoint of the Church.
7. From the standpoint of the Lord Himself.

The method which perhaps every school has followed of going to the Bible for specific teachings on this and every other matter, as though the Bible were a text book of systematic theology must of necessity fail. But the examinations of the various departments of Bible literature for the place it gives to this matter, will yield rich results. Let us follow this line of inquiry through the scriptures which primarily deal with historic and prophetic matters.

(Continued Next Week)

38 Are Uniting With Knox Church

Special Easter services will be held both morning and evening, with the minister, Rev. V. E. R. Zufelt, bringing Easter messages, and special music by the choir. The evening service will be of special interest, when the Communion of the Lord's Supper will be dispensed, and at which 38 persons are connecting with the church. The choir will render a sacred Easter cantata, "The King of Glory." During the past six months under the ministry of Rev. V. E. R. Zufelt, over 50 persons have come into membership with Knox Church due, no doubt, to his sincerity in the work and spiritual leadership.

Tribesmen of Siberia are hunting wild reindeer, which are seeking new feeding grounds.

SEE SECOND FRONT For BETHANY GOSPEL TABERNACLE ANNOUNCEMENT

Choir To Render The Risen King

The Choir of St. Andrew's church will render the Easter Cantata 'The Risen King' by D. A. Schnecker on next Sunday night. Peter August Schnecker was born in Hessen, Darmstadt, Germany in 1850. He came to North America when he was 15 years of age, and soon showed brilliant musical gifts. He returned to his native land and studied organ music, and composition in Liepzig, under the finest masters in Germany. Schnecker was for many years organist at the West Presbyterian church, New York City. The Cantata "The Risen King" is one of the best of his works. The words which express the joy of Eastertime are by S. H. Rhodes.

The music is mainly choral, the only solo will be taken by Mrs. James Johnston with R. B. Harle, director of music, at the organ.

The Cantata begins with the chorous "This is the day which the Lord has made" from this on the scriptural narrative of the Gospels is closely followed. Mary Magdalene and the disciples Peter and John come vividly into the story. We are brought into the atmosphere of fear, expectation, and excitement which prevailed at the time of this greatest miracle of Christianity.

After listening to the music we are more fully convinced that it is true. The author of the words believed it, the man who wrote the music rejoiced with the joy of Eastertime. The music is exultant and joyous throughout.

Workers of South Africa are demanding a 40-hour week.

Full Gospel Pentecostal Church
Geo. A. Chambers, Pastor
11 a.m. and 7 p.m.—Evangelistic Services. See Page 9.

The Victorious Servant — ILLUSTRATED SUNDAY SCHOOL LESSON

Scripture—Acts 2:22-36

By the Rev. Alvin E. Bell And Alfred J. Buescher

On the day of Pentecost Peter boldly preached in Jerusalem concerning the death and resurrection of Jesus. "Ye by the hand of lawless men did crucify and slay", a man approved by God.

Peter told how David had foretold Jesus' resurrection saying, "Thou wilt not leave my soul in hades, neither will thou give thy holy one to see corruption."

"He foreseeing this," Peter said, "spake of the resurrection of the Christ, that neither was he left unto hades, nor did his flesh see corruption."

The death and resurrection of their Lord was the chief topic of the apostles' preaching. Peter said, "This Jesus did God raise up whereof we are witnesses" (GOLDEN TEXT—Acts 2:32).

COPYRIGHT, 1938, KING FEATURES SYNDICATE, Inc.

The Examiner

The Peterborough Examiner, published each evening by Peterborough Examiner, Limited. Office: Hunter and Water Streets, Peterborough, Ont.

Subscription Rates: 15c per week in City of Peterborough delivered by carrier; $6.00 per year by mail to outside points.

Members: Canadian Press; Audit Bureau of Circulation; Canadian Daily Newspaper Association; Empire Press Union; Ontario Provincial Dailies Association.

H. L. GARNER, Managing Director.

A. R. KENNEDY, Managing Editor.

TELEPHONE 1600.

Private Branch Exchange to All Departments.

SATURDAY, APRIL 16, 1938

A Man Makes A Will

Wilhelm Lowenstein, a leather merchant in New York city, made a good deal of money. After his death his will was entered for probate and $500,000 was left to relatives, friends, charitable institutions and old employees.

The rest of the money—and the amount is said to be impressively large—has been left to create a string of cafeterias. Not in a business sense will they operate because Mr. Lowenstein left instructions that over the entrance to each cafeteria there is to be placed a sign saying:

"If you are hungry and without means, come in and have a meal as my guest. If you can pay for your food please stay out and give others a chance."

There are a good many places in the world where expensive memorials have been erected to certain people. Some of them are undoubtedly exquisite in their excellence and beauty. But a hungry individual can look at them a long time and still remain hungry. This man Lowenstein seems to have selected one way by which he can in a sense keep on living. Hungry people who have no money can look at his invitation and take advantage of it; they can at least be the guests of what he has provided. It cannot be called a freak will because it is one which precisely coincides with the times in which we live. There are hungry people, thousands of them, and Lowenstein has made provision to feed them. Much better we think than asking hungry people to look at a great monument or some other form of memorial.

No Profit For Them

John Janicky and Robert Rumball worked together for several years and finally developed a new kind of tomato. Admittedly it will be of great advantage to Canadian growers and canners. It has been tried in the British market and the tomato has been pronounced excellent with keeping qualities far in excess of those possessed by other varieties It has also been found superior for canning purposes.

It has been suggested that the men who perfected this new tomato should be in a position to secure control of its sale and distribution in order that they might profit by reason of their industry. That is, they ought to secure something like a patent on the tomato. But that is one thing which they cannot do. Already some of the seed has passed into other hands and those who possess it are at liberty to grow and sell tomatoes of the new sort without paying tribute to the men who developed it.

At best all that can be done is to register the new tomato, and registration is little more than the satisfaction of having official recognition that the article has been examined and found good. Men in the seed business explain that the only chance John Janicky and Robert Rumball would have had would be in controlling the seed entirely during its first offering on the market. It is explained this way: "If you don't make a profit the first season your new seed is put on the market then there is little chance of making a profit at all."

If the new tomato is what is claimed for it then John Janicky and Robert Rumball have performed a great service for their province and probaby for areas far removed from it, but whatever degree of profit there may be will be reaped by others.

A Serious Affair

John A. Comba was arrested and tried and found guilty of the murder of Ethel Hedderwick at Renfrew on August 3, 1937. He was arrested on August 25 and convicted by a trial jury at Pembroke on November 25. He was sentenced to be hanged on February 10. On the case being taken to the Ontario Appeal Court four of the five judges who reviewed the evidence were of the opinion that the conviction registered by the trial jury should be quashed.

We have no way of knowing how closely readers follow the evidence in such a case. Some may regard it under the general term of crime news and be inclined to omit reading carefully. To others such news has a peculiar interest; it contains the lure of a detective story. There is a human life at stake and every move made in the trial brings guilt or innocence to the surface where it may be seen. The Hedderwick girl was 13 and had gone to pick choke cherries, although not dressed as one might expect for such an undertaking, because she was wearing a silk dress. When she did not return home the alarm was given and Comba, who was watching a ball game, joined with others in the search. It was he who found the girl in a cow pasture, where she had been attacked and killed. Comba was afterward arrested and charged with the murder, although another arrest was made of a farm hand, but he was released.

Comba suffers from some physical deformity, but he had always been a law-abiding person and had no record against him of any sort. Evidence was not direct at any time. There were a few hairs clutched in the hand of the little girl, but they were not the color of the hair in Comba's head. Also there was a fragment of cloth said to have been left near the scene of the tragedy, but it was not shown to have been connected with anything worn or owned by the man who had been put on trial for his life. There was a witness who said she had seen Comba put a pair of blue trousers on the clothes line at his home, but it was shown that on the day of the murder Comba was wearing grey trousers.

The trial went on for eight or nine days and after long deliberation in the jury room the verdict was produced that the man was guilty. Now the Appeal Court says the verdict is to be quashed. One can look at the case from any desired angle, but the conclusion will always be the same—it is not possible that Comba could be both guilty and innocent. That cannot be said to be the technical result of the dual outcome of the case, but it is the practical result of the combined efforts of the trial jury and the Court of Appeal. It is not pleasant to think that a man might have gone to his death from one of our courts of justice when in the judgment of the higher court such a thing should not have been done. It does look very much like a case where our jury system was on trial just as much as the man Combra whom it found guilty.

We Pay For Them

It has been frequently stated in these columns that when governments appoint commissions to probe this or that it means the people will have to pay for the probing.

Within the past two years there have been eight commissions, and they have cost the country $1,100,704.

The Veterans' Assistance Commission cost $326,640; the National Employment Commission cost $295,494; the Turgeon Textile Commission $173,231, while the bill for the Turgeon Grain Inquiry was $114,237.

It is all very easy and very simple to appoint a number of men whose business it becomes to examine witnesses and ask questions and on that basis submit a report. If that report is accepted as the basis of government action then to that extent government policy has been framed on sources outside the elected representatives of the people. If the report is not acted upon then the money spent has been wasted. As a rule we pay much more for a commission than we derive in benefit from its report.

Income Taxation

Three hundred Canadians who had incomes exceeding $50,000 a year paid over one-third of the income tax for 1937. The average tax paid by those in that group of 300 was $38,786.

In another group there were placed 98,243 good Canadians, those whose incomes were under the $2,000 mark. They represented 45 per cent. of the total taxpayers, but they contributed only 2.95 per cent. of the total amount of taxes collected by way of the income levy. That would mean that in all about 217,000 persons pay income tax.

There are women who pay this tax, but taking men alone, we find there are 3,713,221 males in the Dominion who are over 15 years of age. One does not look for income tax payers in the class under 24 or 25 years, but allowing for that it leaves a great majority of the people who are not paying income tax, and the reason is they have not sufficient income to be taxed.

We always prefer to insert something like a question mark when it comes to the payment of large amounts in taxation. For this reason: There is always the possibility that those who pay such impressive amounts in taxation will proceed with the business of recovering it. Such a move is simply the outcropping of human nature. If these men find in the course of business they have opportunity to pass their taxation in whole or in part on to some other individuals—possibly consumers—it is not unthinkable that such would be done. It is one think to soak a man and another thing to make him stay soaked.

He Asked For It

Stan Laurel of the movies is credited with making $160,000 per year, but he made a statement the other day saying he would end the present year with a deficit.

Laurel is supporting three wives, paying agents and managers and lawyers and taxes. His first wife is now suing him for $1,000 a month to support their ten-year-old daughter. Probably Laurel considered he was through with that family as he made a property settlement worth $274,000 when he parted with his first wife.

Apparently the comedian is in a bad way, but it is difficult to work up a lump in the throat on his behalf.

In the first place we do not believe he is worth $160,000 a year.

After that no person except himself is to blame because he now has a string of three wives to support. When he went into that sort of business he did so with his eyes open, and if they all camp on his financial trail now he is merely taking in the sheaves where he himself did the planting.

If the general public have a surplus supply of sympathy or tears we can think of a number of places where they can be bestowed, and none of them include Mr. Laurel and his self-made woe.

It Should Help

Great Britain and Italy have reached the point where they will enter upon some sort of an agreement. There were those in Britain who contended such an agreement could not be secured, and they were certain none should ever be signed. But fortunately for Britain and fortunately for the world there is a school of diplomacy in London which contends that if a thing is worth while it can be attained.

A good many matters may have been in the controversy, but back of it all was the Mediterranean. Mussolini preferred to look upon it as an Italian body of water, while to Britain it is the lifeline leading to the East. There is plenty of room in it for all the nations of the world, but an agreement should do a good deal to put an end to the feeling of unrest and suspicion which has existed.

The effect of such an understanding on the relationship between Berlin and Rome is something which cannot be forecast with any degree of accuracy. Hitler is planning a visit to Rome about the first week in May, but the London-Rome document is expected to be signed long before then.

NOTE AND COMMENT

SPRING POETRY

And now we've seen each Easter bonnet
On ladies thin and ladies stout,
So now we try and figure out
Just what each one has spent uponit.

It seems rather strange that Chicago has developed into the hockey capital of the world.

A New York policeman is making a rapid recovery after having his heart sewed up. He will soon be sewing up cases again.

When Dr. Dafoe says Yvonne is the brightest of the quints he may be safe enough but we feel that he is taking chances in calling Annette the prettiest.

The Ontario Government is going to ask for tenders for the purchase of Chorley Park. The rush to buy is not, however, likely to cause a traffic jam.

It is claimed that rum-running is looked upon in Nova Scotia as a sport. We suppose that is accounted for by the spirit in which it is played.

Chinese who assist the Japanese invaders are threatened with the destruction of their ancestors' tombs. Still they may feel that is not so bad as prematurely filling their own.

Anti-Japanese feeling in Western Canada is so strong that the opera, Madame Butterfly, is not wanted there. It is difficult, however, to understand how banning that work will help the Chinese.

An exchange says the telephone book makes interesting reading. Especially, we may add, when you are only browsing and are not seriously concerned about finding a number.

Warnings are again being issued about the danger of using gasoline for cleansing floors. There have been so many tragedies arising out of the practice that it might be thought that no further advice should be necessary.

Montreal man got jail for selling a bottle of water as whiskey. If the stuff really had been whiskey he would have got imprisonment just the same so that the complexities of the law are again revealed.

Quebec parents arrived home to find their house ablaze and were just in time to save their six small children who had been left alone. Their experience was happier than that of many other parents who got home too late.

STRANGE

(By A. R. K.)

¶ On days when I sleep in too long, why then it is that things go wrong, it's always been like that; I try to hurry as I dress, and I speed up I must confess, until I'm going like scat.

¶ I poise my razor in the air, to shave my whisker spots off bare, my time to leave is near; it's always then that I begin, to cut a slice from off my chin, a nick behind the ear.

¶ My collar button joins the fun, and then I find I've only one, and I can't get ahead; for it has slipped from where it was, and then for no apparent cause, it rolled beneath the bed.

¶ I stick my feet inside my boots, I'll have them laced within two toots, cut dressing time I must; I pull the laces here and there, I guess I need another pair, for in my haste they bust.

¶ And then I gulp my victuals down, and hasten off toward the town, in speed two minutes flat; I pause a moment while I blink, and then I try to stop and think, just where I left my hat.

¶ I'm all riled up before I start, and feel as though I'll fall apart, I hum a hymn of hate; I've tried to figure hard and long, just why it is all things go wrong—the day I sleep in late.

Resurrection As Told By John

ST. JOHN 20; 1-20

THE FIRST day of the week cometh Mary Magdalene early, when it was yet dark, unto the sepulchre, and seeth the stone taken away from the sepulchre.

2 Then she runneth, and cometh to Simon Peter, and to the other disciple, whom Jesus loved, and saith unto them, They have taken away the Lord out of the sepulchre, and we know not where they have laid him.

3 Peter therefore went forth, and that other disciple, and came to the sepulchre.

4 So they ran both together: and the other disciple did outrun Peter, and came first to the sepulchre.

5 And he stooping down, and looking in, saw the linen clothes lying; yet went he not in.

6 Then cometh Simon Peter following him, and went into the sepulchre, and seeth the linen clothes lie,

7 And the napkin, that was about his head, not lying with the linen clothes, but wrapped together in a place by itself.

8 Then went in also that other disciple, which came first to the sepulchre, and he saw, and believed.

9 For as yet they knew not the scripture, that he must rise again from the dead.

10 Then the disciples went away again unto their own homes.

11 But Mary stood without at the sepulchre weeping: and as she wept, she stooped down, and looked into the sepulchre,

12 And seeth two angels in white sitting, the one at the head, and the other at the feet, where the body of Jesus had lain.

13 And they say unto her, Woman, why weepest thou? She saith unto them, Because they have taken away my Lord, and I know not where they have laid him.

14 And when she had thus said, she turned herself back, and saw Jesus standing, and knew not that it was Jesus.

15 Jesus saith unto her, Woman, why weepest thou? whom seekest thou? She, supposing him to be the gardener, saith unto him, Sir, if thou have borne him hence, tell me where thou hast laid him, and I will take him away.

16 Jesus saith unto her, Mary. She turned herself, and saith unto him, Rabboni; which is to say, Master.

17 Jesus saith unto her, Touch me not; for I am not yet ascended to my Father: but go to my brethren, and say unto them, I ascend unto my Father, and your Father; and to my God, and your God.

18 Mary Magdalene came and told the disciples that she had seen the Lord, and that he had spoken these things unto her.

19 Then the same day at evening being the first day of the week, when the doors were shut where the disciples were assembled for fear of the Jews, came Jesus and stood in the midst, and saith unto them, Peace be unto you.

20 And when he had so said, he shewed unto them his hands and his side. Then were the disciples glad, when they saw the Lord.

To The Editor

SUGGESTION

Editor Examiner:

Sir: I am in favor of the June 20, date for Maskinonge. I think it should be restricted to row boats or canoes, and power boats should be eliminated or restricted. I think that our fish are deleted more with power boats than anything else. Just go back 2 years and you will find out that one power boat was the means of taking from fifty to one hundred lunge from Lake Chemong. This man at that time brought two lunge into the City Clerk's office and was boasting about the number of Maskinonge he and a friend of his had caught that season. This is just one instance of what can be done with regards to depleting our fish supply in our lakes with power boats, and there is no doubt that this same man is shouting from the house tops, "conserve our fish supply" and depriving the man or woman who goes out in a row boat or canoe trying to catch a fish but seldom do.

F. J. TUGGEY.

Peterborough, April 15.

SWEDEN DEALS WITH POOLS

Editor Examiner:

Sir: With sweepstakes in particular and gambling in general very much in the limelight it may be interesting to hear how the matter has been dealt with in one country. The Scandinavian countries, Sweden, Norway and Denmark are fortunate enough to be aloof from the complexities and anxieties of international politics and complications and are flourishing exceedingly; in Sweden, however, there was the ever present gambling problem to be combatted.

Too much money was leaving the country for sweepstakes, pools, etc., and going into the hands of British and other betting agencies; in 1934 the Swedish government took active steps to deal with the state of affairs that had arisen. They formed a National Pool Co., which received its charter on September 24, 1934. For the first full year 1935-36 the money received by the company was $5,187,000 and in 1936-37 it was $6,549,500.

This latter sum was dealt with as follows:

Prizes	$2,978,000
Government tax on prizes levied at source	275,000
Commission	787,000
Salaries, rent, printing, etc.	329,500
Profit	2,180,000
	$6,549,500

From the profits there was transferred to taxation reserve $740,000 and the balance $1,440,000 was paid to the Government Revenue Board from which was taken at once $250,000 for budget purposes. The net balance of $1,990,000 was entirely appropriated for the encouragement of sports, gymnastics and physical training generally.

Today there is very little gambling done outside the charter company and the profits stay in the country and are used for the benefit of the community at large. These pools are run on football matches; in Sweden there are football matches in the summer and in the winter the betting is on British football matches very much on the lines of the immensely popular English "penny pools" with the exception that the highest prize is limited to $18,500—whereas in the English pools the prizes depend on the amount subscribed and there is no limit to their value—On October 23, 1937, one pool company paid the lucky winner with the highest points no less than $111,220.

These figures as to Sweden are matters of record and not given in any controversial sense—they show some constructive effort to deal with a perplexing situation.

Yours truly.

C. H. I.

Peterborough, April 13, 1938.

GREY OWL

Editor Examiner:

Sir: A remarkable character, a man who rose above his surroundings and environment and attained a position in Canada—comparable only with Jack Miner.

In his devotion to conservation of wild life he was a favorite. His love of the "Beaver People" made him world famous. He was an intense Canadian, loving Canada his adopted home and doing all in his power to preserve our wild life.

It was my privilege to entertain him in my home during his last visit to Peterborough. The effect of his long lecture tours in England was very evident. His battle with the B. B. C. on "Blood Sports" affected him deeply, but his deep-seated convictions would allow no compromise.

His sweet simple stories of his work with his beloved Beaver People will long remain in the minds and hearts of Canadian children.

Canada will mourn the passing of Grey Owl.

FRED L. ROY.

Peterborough, April 15.

SO WHAT?

"Great Stourton? Nonsense, my good man. My compass definitely says Little Puddlecombe."

—Humorist.

Back Up! Do You Remember When

E. A. BENNETT returned home from spending a summer at Stoney Lake with a record of having caught 73 lunge?

Paddy Kane and Bill Crowley were the marshals for the parade of St. Peter's T. A. S.?

William Smith was the teacher for the evening classes in arithmetic and algebra conducted by the Y. M. C. A.?

Gordon and Kennedy were grocers and provision merchants at the corner of George and Brock Streets?

Annie Hall won the ladies singles championship of the Peterborough Lawn Tennis Club defeating Miss Burnham 7-5, 6-4?

The town council made a grant of $100 a year to the West Peterborough Agricultural Society, forerunner of the present Fair Board?

Frank Packenham was given a farewell banquet at Long's Palm Parlor by his friends at the C. G. E.?

The Stroud Tea and Coffee shop was situated at 366 George Street?

W. H. Moore won the Cox and Stratton competitions at the annual shoot of the local branch of the Dominion Rifle Association?

J. J. Turner and Sons shipped a big hospital tent to Cleveland O., to be used in an outbreak of small pox?

"Buck" Asselstine of the Kingston Granites football team came to Peterborough and turned out with the local squad?

Allen McCarthy got the contract for removing the buildings on Brock Street to make room for the new rink there?

M. Cadigan of Ennismore shot three bears on one day at Gannon's Narrows?

"A Trip to Coontown" a comic opera staged by colored performers was presented at Bradburn's Opera House?

The Dan Spence memorial committee decided to purchase an ambulance in memory of the Peterborough soldier killed in South Africa?

Sheriff Hall was elected president and R. F. McWilliams, now of Winnipeg, secretary-treasurer of the Fortnightly club?

No fewer than 45 cheese factories used to board their output on the Peterborough Cheese Board?

Salisbury's bookstore used to advertise the arrival of new Henty books?

✧ ✧ ✧

REMEMBER THE BOAT?

A. McDONALD of the Point St. Charles mill bought the steam yacht "Gringo Mink" from Dr. Neeland of Port Hope?

St. John's choir boys had a rugby team that included Pete Campbell, afterward star quarterback with the Varsity team?

Anthrax broke out in Belmont township and one farmer lost his entire herd of cattle?

Sam Courrier of Port Hope was drowned in Rice Lake while shooting ducks?

M. M. Robinson, later manager of Canada's Olympic and British Empire teams was elected president of the boys' work committee of the local Y. M. C. A.?

W. J. O'Brien opened a cigar store on George St. near the old Examiner office?

Steamers North Star, Rainbow and Water Lily used to bring big cargoes of grain from Rice Lake points to Peterborough?

Joe Duffus was the director of the White Rose club dance in the Foresters' hall?

The dredge Trent in charge of Clement Gordon dredged the river from the C. P. R. bridge to the Quaker Oats?

Miss Bolster resigned as superintendent of Nicholl's Hospital and was succeeded by Miss Coleman?

Peterborough rugby club with Lee at fullback, Burnham, McPherson and Armstrong, halves and Bell at quarter defeated Ottawa Rough Rider seconds by 28 to 0?

The famous Westminster Coronation Choir of London England sang in Peterborough?

The Kawartha Lodge of Good Templars was organized among the Curve Lake Indians?

The old Mowry foundry in Ashburnham was torn down by David Conroy?

Peterborough Brownies basketball team defeated Hamilton Boys' Club with Boucher, Hall, Daly and Gordon and Norman Miller in the local line-up?

The firm of J. J. Turner moved from its former premises on the west side of George Street to its new factory on the east side?

The court of revision was composed of Ald. Ben Shortly chairman and Ald. Batten and Edgecumbe?

The Peterborough Sugar Company had as its provisional directors T. E. Bradburn, James Kendry, T. M. Hunter, Arthur Stevenson?

Residents in the area around Central School and the old collegiate institute petition the School Board to have the fence taken down and the sheds repaired?

✧ ✧ ✧

THE NEVER LEARNS

ONE OF THE town's social organizations was the "Never Learn" dance club?

Billy Bunton, local G. T. R. ticket agent personally conducted a group of Toronto business men to the coast?

Wes Dodds was transwerred here from Havelock to act as local station agent?

Branches of the C. M. B. A. were organized in Douro and Ennismore?

Miss Isabel Hay was presented with Royal Humane Society medal for saving a girl from drowning in Chemong Lake?

A. St. A. Smith was made manager of the new branch of the Bank of Toronto at Millbrook?

Hon. A. G. Blair, minister of railways and canals paid an official visit to the Trent Canal?

B. Shortly, D. W. Dumble, J. Lockhart, B. F.Ackerman, John Jeffries, H. C. Stabler and S. R. Armstrong were stewards of George Street Methodist Church?

T. F. Matthews urged that the grounds at the pumping station of the waterworks should be beautified?

The local branch of the Bible Society was headed by Sheriff Hall?

A Bit of Nonsense

RIGHT ON THE SPOT

"That was some blonde I saw you with last night. Where did you meet her?"

"I dunno. I just opened my wallet and there she was."

WHAT HE MEANT

"Daddy said there was not another woman in the world like you, Aunt Marjorie."

"That was very flattering of him."

"And he said it was a good thing, too."

Hard to Believe How Time Flies

APRIL 16

1908: W. A. Hoagland, world's champion walker of Auburn N. Y. has entered the six-day match here.

George A. Gillespie is nominated as the Liberal candidate for the Legislature in West Peterborough.

Gordon Stanley Fife, former student of the Peterborough Collegiate Institute has been awarded a Rhodes scholarship.

Otonabee Navigation Company has purchased the steamers Empress Manita and Monarch and now has a fleet of five vessels.

New Midland League ball team is organized here headed by Martin Connors as president and it will use only local players.

1918: Pte. B. Hicks who enlisted here with the 8th C. M. R. has been wounded.

Capt Thomas Cooper is recruiting in Peterborough for the inland waterways and dock section of the Royal Engineers.

Secretary Sid. Whatley presents his first annual report to the Peterborough branch of the G. W. V. A.

Wages of the city teamsters have been increased by 10 per cent.

Motor show in the armouries gets away to a good start with a big automobile parade.

1928: Committee recommends the construction of new horse, sheep and cattle barns at the Exhibition grounds to cost $8,000.

R. B. Morley, general manager of the Industrial Accidents Prevention Associations addresses the Rotary Club.

Dr. James Cotton announces at Toronto that a branch of the Native Sons of Canada is to be organized in Peterborough.

Ald. Phelan is authorized by the city council to engage a dog catcher.

Mrs. M. Grierson is elected to the executive of the Peterborough Horticultural Society succeeding D. G. H. Melton.

ALL VERY CHILDISH.

(Ottawa Journal)

THE ONTARIO Legislature has decided by vote that each of its members is to be called M.P.P. instead of M.L.A. Each is to be known as a Member of a Provincial Parliament, and not as a Member of a Legislative Assembly, presumably for the reason that he thinks M.P.P. has something in prestige and dignity lacking in the other combination of initials.

It is all very pretty and childish. There is one Parliament in Canada, and nine Legislative Assemblies. There is no such thing as a provincial parliament, and the status of the Legislative Assembly cannot be raised by its own membership. M.L.A. is correct, and M.P.P. is incorrect, but that fact seems to have weighed not at all with the gentlemen at Queen's Park.

Premier Hepburn's attention should be called to the example of Kentucky. That state has some 17,000 "Kentucky Colonels" created by state authority, and every one of them, even to Shirley Temple, is entitled to buy and wear a magnificent and glittering uniform, to carry a sword.

NEED COUNTY COUNCILS.

(Stratford Beacon-Herald)

PARTISAN POLITICS has been submerged as a rule, in county councils. In provincial governing bodies politics has reached a level that leaves municipalities and individuals largely powerless to obtain ordinary rights and decent treatment. Paternalism has run riot at Queen's Park. Remove a few more brakes, and then wait for the crash! Ontario already has more "professional" politicans than the province can afford. Centralizing control by abolishing county councils and reducing the number of members in the Legislature will help to breed the wrong type of representatives.

The drift in provincial government is dangerous. Anything that will check the irresponsible, dictatorial trend of the last decade in Ontario is to be welcomed. But efforts to centralize still more unlimited powers in partisan politicians should be resisted. Maintaining county councils is one weapon of defence that should not lightly be surrendered.

THE RESURRECTION MORNING

All hail thrice blessed day,
And light the hills adorning,
That ushered in the dawn,
Of that first Easter morning.

The sun had sunk to rest,
Upon a night of gloom,
For He who came to save the world,
Was dead and in the tomb.

E'ven those who loved Him most,
Had sunk down to despair,
And came expectant to the grave,
To find their Master there.

But what a scene now bursts
On their astonished sight,
The stone is rolled away
The grave is filled with light.

The angel guard proclaim,
The fact that Christ has risen,
Has burst the bands of death
And triumphed o'er His prison.

All hail—thou risen Christ,
Thou living loving Lord,
We'll praise thee, love thee, serve thee,
And rest upon Thy word.

GEO. LEADER.

Peterborough.

A Safe Investment

4% Debentures Issued for Period of 5 Years

VICTORIA TRUST AND SAVINGS COMPANY LINDSAY Incorporated 1896

For Further Particulars See: W. C. ACKERMAN
360 Water St., Peterborough

NEGRO DRUMMER SETS THE PACE FOR PADDLERS

Probably the name Gene Kruper doesn't mean anything to the members of the Peterborough branch of the Engineering Institute of Canada. They are not even interested in Kruper, and they may be hazy about Bennie Goodman, all of which would signify that they are not up on their dance bands. But, they do know a lot about friction and lubrication, and that would be humdrum stuff to those who regard Gene Kruper as tops drummer in the percussion league.

However, if any of the engineers had seen Bennie Goodman and his orchestra, notably his drummer, the aforementioned Kruper, in "Hollywood Hotel" at the Regent a short time ago, they might have found more than swiftly passing interest in a scene in the travelogue picture presented by A. G. Scott, chief lubrication engineer of the Imperial Oil Company, Toronto, in the Paragon Hall Wednesday night. In that picture of a safari through Darkest Africa from Algiers to Nairobi they would have noticed a native drummer who never heard of swing band or jazz band or Hollywood or radio programs, but that negro boy with a keg shaped drum could do all that Gene Kruper does and then some.

A group of natives had lashed five or six small boats together to transport equipment of Mr. and Mrs. Lawrence Thaw across a river, and the boy with the drum was beating the tempo for the paddlers to speed up the crossing. Their stroking, or rather their rate of paddling, was something to marvel at, as the boy turned on a drumming accelerando that would have left Gene Kruper at the top of the stretch, as they say at the Woodbine.

"Scientific and Educational"

The main subject of Mr. Scott's engagement with the engineers was lubrication, an exceedingly educational motion picture of the primary importance of oil in making the modern world go round. It was a grand program, excellent photography of African tribes and customs, vicarious adventure with Larry Thaw and his wife on their 11,316 mile trip through Africa, followed by the informative film that soon convinced even a layman that without lubrication modern industry, especially in all its mechanical phases, would come to a halt and stay there.

Aboriginal Source of Swing

But, Mr. Scott turned on that African picture first, and as the air has been full of this swing stuff lately the movies of the safari seemed to deserve special mention for their contribution in the cause of education. After all common sense tells even those who are not engineers that lubrication is necessary to prevent gears and bearings and the frictional parts of the gasoline engine from wearing away in no time, or possibly melting from the heat they developed in their work. A sharper sense of discovery in the spirit of "I told you so" grew out of the safari picture as it dawned on you that some instrument like a micrometer would have to be applied to distinguish the difference between night club so-called swing "music" and the honest-to-goodness folk music of at least half a dozen tribes. Certainly a yard stick would be too big and clumsy a measure for the delicate comparison. It would require a finer scale because the memories, briefly as they were endured, of the swing motif from smart night spots from Harlem to Hollywood, to say nothing of our own Canadian scene, were immediately awakened by the aboriginal swing tunes of the fighting Tuaregs about whom the Examiner carried a column or more not so long ago in an interview with a returned missionary from Timbuctoo who was visiting the Rev. George Chambers. And if the accepted music of the Tuareg tribe was not sufficiently convincing, there were the discords of the Ubangis, the black race whose dominant note in feminine distinction if not beauty is the saucer and plate sized lips of the women.

Even Pigmy "Swing"

Likewise the Niapu tribe that binds the heads of its infant girls until they are elongated and misshaped to the contour of cocoanuts, and the Ituri pigmies of the great forest down nearer the Belgian Congo, these and others you might have visited in pictures with the engineers all bore musical testimony in their lighter and swing moments to corroborate your opinion of, to say the least, you don't like swing, that it traces directly back to the African jungles.

Meanwhile the big truck and two automobiles comprising the safari transport equipment swung along through desert sand and narrow paths in the bush with the aid of indispensible lubricants, 11,316 miles according to the speedometer, and altogether Mr. Scott provided one of the most entertaining evenings in the season's series of the E. I. C. now drawing to an end. But, by way of repetition, they might not have fixed as much interest on the native musical features and connotations as they did on the lubrication of bearings and gears and engine walls and piston rings.

For all their specialized knowledge and enquiry into what makes the world go round, they can't entirely overlook the swing bands when they are on the subject of lubricity and its atmosphere in Harlem, Hollywood or the desert fringe of Timbuctoo.

Named Chairman

William McChesney Martin, Jr., 31-year-old St. Louis stock broker, who was nominated for the chairmanship of the board of the New York stock exchange, the highest elective office under the new constitution of the Exchange. A paid president will also be elected.

THE STARS SAY . . .

By GENEVIEVE KEMBLE

For Sunday, April 17

Sunday's horoscope holds signs of many disagreeable and adverse situations affecting the private as well as the business life. Quarrels, dangers, robbery, loss and hidden menaces make a day calling for extra watchfulness and precaution. The mind may be keyed up to a nervous or irresponsible pitch.

Those whose birthday it is may encounter a year of conflicting or disagreeable situations, with loss, robbery, subtle dangers and strife. The mentality may have irregular or eccentric leanings tending to aggravate adverse conditions unless it be turned in the direction of invention or creative ideas of a unique or novel slant.

A child born on this day may have a high-pitched or erratic temperament which might be turned into invention of novel or unique objects, or the writing of an unusual type of romantic literature. It may have a difficult, extravagant and bombastic nature, although it may be generous and kindly.

For Monday, April 18

Monday's astrological forecast is for a day of rather contradictory conditions, with the promise of the breaking away of old obstructions and stagnant matters to make way for some rather important progress on new plans. But the latter seem to be beset by financial hazards or other elements of danger.

Those whose birthday it is may expect some very alluring opportunities to develop during the year, following the removal of some tenacious obstacles or other frustrating circumstances. Through prudence and good judgment, a welcome stabilization of the fortunes is possible, even though there are hazards of loss and heavy expenditure.

A child born on this day may be ambitious and adventurous, with inflated ideas and much optimism. But it should likewise have sound judgment and much stability, attracting the aid of elderly friends by their dependability and worthiness in perilous situations.

POLLY AND HER PALS — By Cliff Sterrett

LENTEN SERVICE AT ST. JAMES'

The Lenten service was held in St. James' United Church on Thursday night, Rev. F. W. Craik conducting the service. The choir rendered a suitable anthem. Rev. E. W. Young of St. Andrew's Church gave the address. His subject was, "Jesus looks around upon Jerusalem," from St. Mark 11, 11.

Why, he asked, did the triumphal entry take place? It shows Jesus in a new light. He said that he was meek and lowly. There are two possible explanations. It might have been merely for His personal comfort. He was worn out physically and mentaly and unable to continue the journey on foot. He wept aloud over Jerusalem. In this case the crowd was unforeseen. It is more likely, however, that it was a planned demonstration. He sent His disciples to provide the colt of an ass. He knew that the Galilean pilgrims would give expression to their feelings. What thoughts were in His mind when the people cried "Hosanna"? If we knew this we would have a deeper insight into the meaning of His life and death. Was it an acted parable to show that He was really a king? Was it a last bid for the homage of the people of Jerusalem? We cannot answer these questions.

What did Jesus see as He looked over the city? He saw the antagonism of the ruling classes. The Pharisees, Saducees, Scribes, Herodians were jealous of one another, but were united in their hatred of Jesus. Why did they hate Him? They were afraid of Him; if He succeeded their rule was over. Priestcraft had been condemned by Jesus. It was one of the dominant influences in His crucifixion. What did Jesus feel as He looked over Jerusalem? He felt deep sorrow and loneliness. What, after all, had He accomplished by His miracles and teaching? A few devout women and disciples were fairly loyal to Him. The crowd if properly led would have rallied, but they were superficial and ignorant. In the great tragedy of His life Jesus was alone; there was no one to stand by Him. What did Jesus do? He set Himself resolutely to the task before Him. He went out to Bethany, returned to the temple courts, and taught in the very citadel of His enemies. Donn Byrne in "Brother Saul" tells that Joachim, an Arab leader, approached Jesus with a fleet horse, and besought Him to fly into Gentile territory, in which He would be welcomed. He stood His ground, however, faced the two trials, and the agony of the cross. Alexander Irvine, a noted Irish author and preacher, when he returned to Belfast was proclaimed "a most successful failure." He had faced vested interests, and they crushed him. Jesus was a successful failure. His death was one of shame; but the cross has become the most powerful dynamic in the world. The spirit of the Christ is fighting today for liberty, truth, and purity. Are we willing to stand by Him?

King Edward Hotel

TORONTO, CANADA

1,000 Rooms, $3.00 and up. European Plan

Toronto's Modernly Constructed, "Centrally Located" Well-Established and Most Homelike Hotel

FAMOUS FOR FOOD

Victoria Dining Room (a la carte service)—Special Club Breakfast, 75c.

Evening Dinner, $1.50 including dancing in Roof Garden.

Oak Room (a la carte service) — Special Plate Luncheon. (Luncheon only)

The Cafeteria—Scientifically equipped. Highest quality food. New reduced prices.

Dancing every Night except Sunday In the Roof Garden or Oak Room

P. KIRBY HUNT, Managing Director

DRY, FLIMSY, WOODEN SHINGLES INVITE FIRE!

Protect your Buildings WITH TITE-LAP METAL ROOFING

WARRANTED COUNCIL STANDARD EXTRA HEAVY COATING

Dry, rotted shingles catch fire like kindling! But with *Council Standard* Tite-Lap roofing you needn't worry about flying embers or sparks. It is good for a lifetime and is sold with a 25 year guarantee. This guarantee is backed by a reliable firm with a background of years of service to agriculture. Ask your banker. Tite-Lap roofing comes in large sheets that are easily handled. Fireproof, weather-proof—does not crack, bulge, shrink or curl. They may be put on right over your old roof. Send ridge and rafter measurements for free cost estimate.

STATITE Led-Hed Nails *with Screw Shank*

Take ten times more force to withdraw than standard barbed roofing nails. Best roofing nail on the market.

Eastern Steel Products *Limited*

85 Guelph Street Preston, Ont. — Factories also at Montreal and Toronto.

Manufacturers of the famous Preston Steel Truss Barns, Tite-Lap metal roofing and Jamesway Poultry Equipment.

Work Magic on Your Home with BP BUILDING PRODUCTS LIMITED

INSUL-ATED SIDINGS

Brick, Shingle, Stucco or Stone Bloc

for

Modernizing Older Houses or Building New Ones

The exterior of any older-type house can be so easily and inexpensively modernized with B.P. Insul-Ated Sidings. Yes, and new homes, too, can be built at less cost and with better appearance. B.P. Insul-Ated Sidings not only **improve** the outside, but they also **insulate** the inside — for back of the attractive weather-resisting surface is Insul-Board, the moisture-proof insulation. Available in many styles and colours, Insul-Ated Sidings protect, enhance the value and improve the appearance of every house. Fire-resisting — permanent in colour — fuel saving — no repainting — repays the cost by the savings effected. Ask any hardware or building supply dealer for complete information.

5/8" THICK Each panel 11 7/16" wide x 10' 8" long.

H.I.P. Modernization or repair work to your home can still be financed under the Home Improvement Plan. See your local bank or lending institution. The B.P. Small Homes Plan designed plans for homes costing from $3,000 to $4,000 are available from B.P. Dealers — payment for which can be arranged under the Dominion Housing Act.

NO UPKEEP COST — NO RE-PAINTING

Asphalt Shingles — Roofings — Insulating Boards, etc.

BUILDING PRODUCTS LIMITED

MONTREAL TORONTO HAMILTON WINNIPEG SAINT JOHN HALIFAX

Building Products For Sale By

Peterborough Lumber Co.

163 Hunter St. W. Tel. 3160

NEW ONE-TONNER

BRINGS FORD V·8 ECONOMY TO ONE-TON RANGE

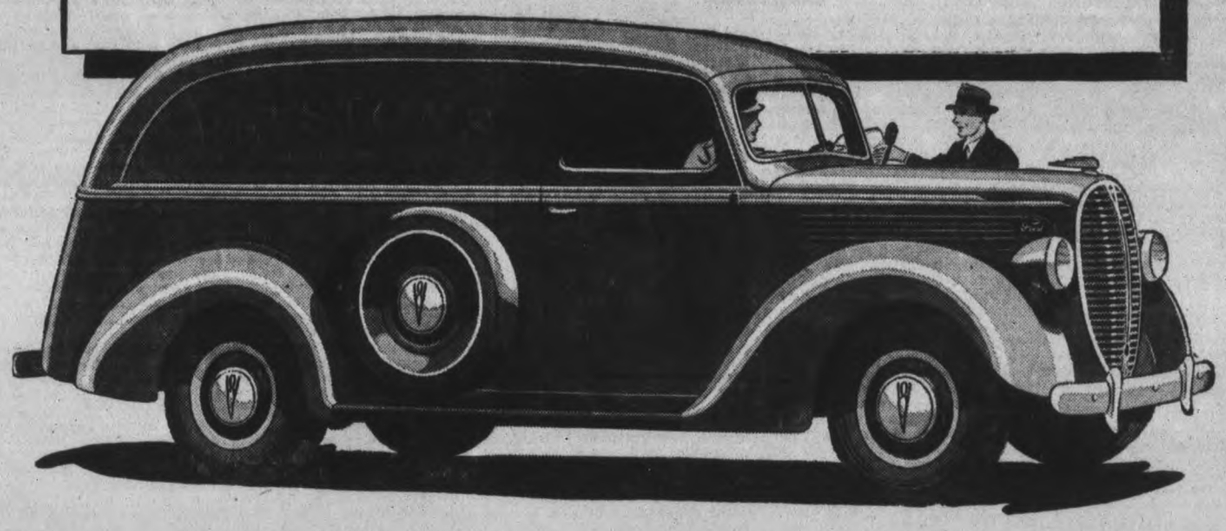

Many operators asked Ford to build a unit that would give them Commercial Car economy with bigger-than-Commercial Car capacity. The answer to these requests is the Ford V-8 One-Tonner, an entirely new truck in the line. It gives the proved performance operators associate with Ford V-8 hauling and delivery equipment. It widens the circle of Ford economy. It offers operators exactly the truck they need in the one-ton range.

The One-Tonner has a 122-inch wheelbase. It is powered with the economical 85-horsepower V-8 engine. It is the smartest looking one-ton truck on the road. Though lower in price, it has the time-proved features that make the 2-ton and 1½-ton Ford V-8 Trucks so reliable. Frame, springs and axles are designed for high reserve strength without penalizing economy with excess weight. One-Tonner models are the Panel, Express, Cab and Chassis, and Drive-away Chassis. Visit your Ford dealer and arrange an "on-the-job" test with your own driver and own loads over your regular territory.

FEATURES OF THE FORD V·8 ONE-TONNER

85-horsepower V-8 engine • 122-inch wheelbase • Full torque-tube and radius-rod drive • Full-floating rear axle • Tapered roller front and rear wheel bearings • Straddle-mounted pinion • Free-shackled springs • Tires: 6.00-17 front, 7.00-17 rear; other tire options available at extra cost • Quick-stopping brakes, easy to apply, large, powerful, with the safety of steel from pedal to wheel • Worm and roller type steering with 18.2-to-1 ratio • Roomy, comfortable cabs with plenty of head room and soft seat cushions • Ford Engine Exchange Plan.

1938 FORD V·8 TRUCKS AND COMMERCIAL CARS

FORD'S SEVENTH YEAR OF V·8 SUCCESS

Sales and Service at **HOOD & CUMMING** George and King Sts. Phone 2460

C.A.H.A. TO CREATE $35,000 TRUST FUND FOR HOCKEY AID

Money Will Be Used In Lean Years And For The Olympics

Western Canada Granted Protection From Pro Raids—Alternate Hockey Finals

OTTAWA, April 16 (CP).—Solvency of the Canadian Amateur Hockey Association was assured for some years Friday when the annual convention voted to create a trust fund of $35,000, to be depleted only for Olympic competition and in lean years.

In a busy day delegates moved to create the trust fund, granted Western Canada protection against raids by professional teams, decided to alternate Allan and Memorial Cup games between East and West and dealt with a dozen other problems.

They decided to resume grants to branches, halted in depression years, brought several classes of players under an exception to the residence date, decided against barring commercial teams from Allan and Memorial Cup games and granted the executive power to suitably commemorate the association's silver jubilee next year.

Praise For Duncan.

The trust fund was made possible by President Cecil Duncan's able direction of the C.A.H.A.'s affairs for two years. The Ottawan will retire when new officers are elected today. His probable successor is Dr. W. G. Hardy of Edmonton.

When Duncan took office the association had only $4,000 in assets after four disastrous years in which deficits totalled $48,934. This cut heavily into huge reserves the association had built up in previous prosperous years. But during two years of Duncan's administration the C.A.H.A. returned to its former affluence.

Its assets at March 1 totalled $29,772 and to this will be added $17,000 taken in preliminary playoff games and receipts from the Allan and Memorial Cup finals not yet received. When all the money is in the association is expected to have $60,000.

From this will be taken the $35,000 that is to form the trust fund. Stringent regulations will protect it. If the association finds it necessary to borrow from the fund, which is to be administered by an investment trust company, it will have to be done by a three-quarters vote of an annual meeting. Expenses of C.A.H.A. officials will be cut until the loan is repaid.

The West's plea for protection against raids by professional teams found response in a resolution which set a deadline of September 1 this year and May 15 in future years for transfers between East and West. The previous transfer deadline of October 15 was in force throughout Canada. The West is considered to be the Thunder Bay branch and all branches west of it.

The object of the change is to prevent professional teams from trying out players in fall "hockey schools" and then placing them with amateur teams in the East until they ripen.

Renew Old System.

Two years ago the C.A.H.A. abandoned the system of having Memorial and Allan Cup finals alternate between East and West. In view of the association's financial conditions it was thought necessary to give the President powers to place finals in the most lucrative territory.

Today, with a prosperous financial condition, the association decided to go back to the old system. The finals will be alternated from year to year and will be played in the district of the finalist club. That is, if a Halifax team won the Eastern title, and it was the East's year for the Allan Cup games they would be played in Halifax.

A motion by Mr. Gilroy to permit "packing" of teams if the players were obtained within a branch was opposed by the Resolutions Committee and the whole question was referred back to that body.

George Dudley of Midland, Ont., committee chairman, suggested the rule against packing be rigidly adhered to but President Duncan and others dissented.

The West got a special concession when their branches were voted $200 this year for intermediate competition if there is a deficit. Western delegates emphasized the intermediate game is the backbone of hockey on the Prairies.

The Ontario Hockey Association's voting power in executive sessions was cut from four to three when the meeting decided that the registrar-treasurer, W. A. Hewitt, should not have voting power. H. Marples, secretary, also was shorn of his voting strength. Hewitt also is secretary of the O.H.A., which has two votes as a branch.

The move was made after the meeting threw out a suggestion that the two officials should be elected from the convention floor rather than appointed by the executive.

Ready For Dudas

Max Schmeling, first ranking challenger for the heavyweight boxing crown worn by Joe Louis, is set and ready to go for his tune-up bout with Steve Dudas in Hamburg, April 16. Little concern is being expressed about the outcome, Steven being strictly in the same category as was Harry Thomas before his fight with Joe Louis. Max is hoping that this year he really will get a chance at the title.

DAVID LEETHER O.S.A. OFFICER

SARNIA, April 16—Ontario softball adoped a middle of the road policy in the amateur controversy at the annual meeting of the Ontario Amateur Softball Association here Friday when they passed a motion to continue their affiliation with the Amateur Athletic Union of Canada and in the same motion voted to advise the Ontario Sports' Federation of their decision to cooperate with them as fully as possible.

Toronto's motion to affiliation with the Ontario Federation was lost when a general motion to stay with the A.A.U. of C. and approving the O.S.F. was put before the meeting by E. B. Smith, of Hamilton.

The Officers.

E. B. Smith, Hamilton, President of the Association in 1935 and 1936, succeeds V. C. Collett of Toronto.

Officers eleced were: Hon. Vice-President, Charles I. Aitchison, Hamilton; President, E. B. Smith, Hamilton; First Vice-President, H. K. Champion, Simcoe; Second Vice-President, Harry Sniderman, Toronto; Secretary, Vern McInwraith, Guelph; Treasurer, W. L. Alguire, St. Catharines. A.A.U. of C. Governors, P. H. Randall, Toronto; H. S. Briggs, Hamilton. Auditors, R. Horning, Hamilton; W. J. Steele, Hamilton. Executive, D. Leether, Peterborough; A. Jeffers, Hamilton; G. Spooner; H. H. Rollins, Belleville.

SCHOONER CAPTAIN TO TAKE DAUGHTER ON VOYAGE SOUTH

LUNENBURG, N.S., Mar. 8 (C. P.). — "Oh for the life on the salt sea wave," chanted lucky 24-year-old Mary Corkum to-day as she prepared for her voyage on the staunch three-masted schooner E. P. Theriault to the West Indian Islands.

Captain George Corkum, no longer able to resist the entreaties of his daughter to make a voyage with him to southern waters, finally consented to take the girl with him.

The sturdy, white vessel will leave early in March carrying a cargo of lumber, and Mary will be on board, making her first trip to sea.

"Sure I expect to get sea-sick," anticipated Mary, "but that will only last a fe wdays, and then I'm going to learn everything about sailing a ship. I intend to study navigation and then, perhaps, when I arrive home, maybe I can get a mate's ticket."

After the Theriault takes its lumber load from Halifax to Georgetown, British Guiana, she will sail light to Barbados, West Indies, where she will take on a cargo of molasses for Bridgewater, N.S.

Mary feels sure she could not find a better captain to sail under than her father. For 47 years he has roamed the seven seas both on business and pleasure and has always won in his battles with the elements.

Only last year Captain Corkum performed one of the most remarkable feats of seamanship in the annals of Nova Scotia's sea history. On a trip from Turks Island, B.W.I., with a cargo of salt, his schooner lost her rudder when 300 miles from the island on the return voyage.

For 33 days he navigated his ship over hundreds of miles by manipulating the sails, setting his course by use of the ship's canvas alone. When the vessel reached Nova Scotia's southern shore, she was towed into Lunenburg.

Although Mary hopes nothing like that will happen on her trip, she is certain her doughty sea-captain father is well able to command any situation that may arise.

Remember When—

(By The Canadian Press)

George (Twinkletoes) Selkirk, picked to succeed baseball's mightiest hitter, Babe Ruth, made his debut with New York Yankees with a slashing single at New York three years ago today. The boy from Huntsville, Ont., still holds the right-field berth for the world champions.

Follows Father

You've all heard the tales of "Terrible Terry." Well, Our Will has a son and he hasn't any horns, or big teeth or anything. In fact he's practically normal. Except that like his father he may be one swell ball player . . . someday. Right now he's a sophomore at University of Virginia, pitching and playing second base on the Varsity nine. He is shown taking his cut at the ball.

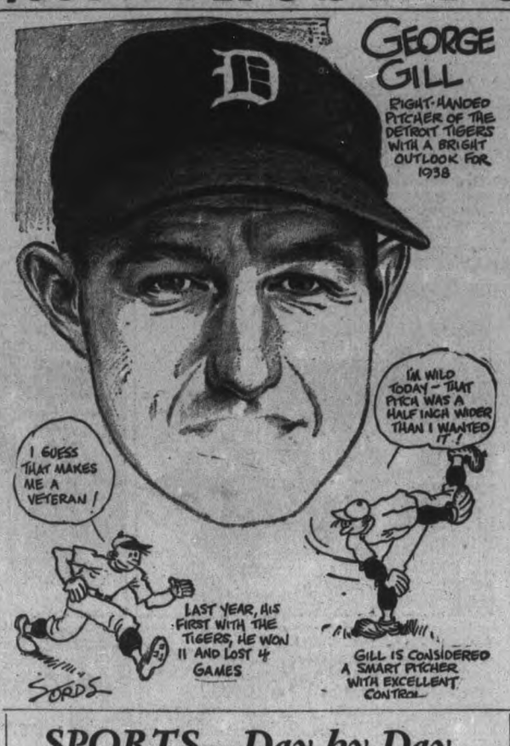

SPORTS—Day by Day

Digging Up the Local Dirt With the Odd Chuckle or Two

BY CEC. PERDUE

THE DAY of the hoop skirt is past—most of a certainty—but the day of the hoop sport is not yet quite over here. Although 'tis nearly so, and tonight finishes up the local season. Ye hoop sport is basketball, and barring a church final in Brampton and the P.C.I. playoff in Toronto next week, tonight sees the end of the trail. At 8.30 in the "Y" this eve, Brampton and St. Paul's tangle in the first of a two-game O.C.B.A. final series for intermediate honors. The gallery ought to be packed tighter than a fat femme's shoe in the Easter parade, and the fans and fannettes should get heaps to yodel about. Ken Long and his Brampton church finalists are supposed to be a hotcha outfit, whilst the local Saints are certainly no Santa Claus outfit to rival squads. Points count and the homesters will be pulling like cops at a police picnic tug-of-war to get a fair margin.

* * * * * *

VARIOUS PEOPLE, aside from sports followers, have from time to time told us that they frequently cast a glance at this piller de piffle in hopes of finding something "funny or interesting," and if they see something promising they read on—otherwise they turned to another page. Some of 'em were matronly ladies and some staid business men who did not usually follow sports. We tell 'em we cannot always write light stuff—supposedly humorous—as this is meant to be a sports column and we must comment on sports, or return to brick laying for a living. Had we the facilities of the big town scribes, or could we depart from the local athletic picture and write comically about the N.H.L., Jeem Londos, Bill Terry, Babe Didrikson, etc., why maybe our stuff would be funny, too.

* * * * * *

IN AN effort to get off something different for a change we looked up Java Joe, the word mauler, and asked him to say something on sports. "Aw, gnats to you," says he, seeing right through us; "You reform me you want some talk on sports but I recline to be quotient. When you are in a squandary for news you come to me looking for something to tickle the risen abilities of your denuded publicans. I am no Pie-Eyed Piper which can whiskey a tune on a cornet and draw the publicans after me, even if I do have the odd grammadrigal error, and also I am not in the mode tonight. You come to me when you are stuck like I was the Male Voice Chore and could sing you a coarse by simply moisturing my lips. But I have nothing for public creation at this time." So he thinks.

* * * * * *

HOWEVER to get back to strictly sports, we were reading in the St. Louis Sporting News this week where Paul Dean was definitely through in the big league and had been shipped to the minors. The famous Daffy, who is a brother of the even more famous Dizzy, of St. Louis Cards, has a bad arm and may be on his way out. The Cards may have burned him out when they were staging that frantic Dean Bros. act a few years ago, but big Diz has stood up better and should last a few more years. Baseball is not a rugged game like hockey, lacrosse or rugby, but a pitcher's arm will wear out quick if he has to toss three hard games a week. Possibly the hard duty of Eddie (Gunner) Whitehill for the Petes two years ago hurt his work last year. We remember when the Dean's dad was introduced to local fans at Riverside Aug. 14th, 1935, in the first floodlight ball game we ever had, when his other son, Elmer (the great) Dean, pitched for the House of David. * * * * * *

ELMER (the Great) wasn't so great in that tilt. In fact, he was just travelling on a famous diamond name. The Benton Haborites were beaten by Perth that fracas by a 9-5 score, before close to 3,000 fans—almost a record in Peterborough. Elmer started for the Bearded Men but didn't last an inning. Not an out, in fact. The first guy up against him singled, the next one tripled, the third gee singled and stole, and the cleanup chap walked. They pulled the Great Dean then, as his fast straight ball was just duck soup to the Perth pros. We tried to get an interview with Elmer that evening but the reticent Southerner would barely say yes and no to questions.

* * * * * *

SPEAKING OF the C.O.B.L.—oh, weren't we?—we understand that there are only two pros asking the O.B.A. this year to be reinstated. And both were with Knotty Lee's Can.-Am. ball loop. They are Don Gibbard, a hurler, and Eddie Murphy, an infielder. The latter expects to get re-instated shortly and will play for the Petes after June 5th, meantime managing the locals. Gibbard will pitch for St. Catharines when he gets okayed and the St. Kitts' scribe says: "Gibbard reports the ailing 'whip' as good as ever and if Knotty Lee's sayso is worth anything Gibbard in form should win a dozen games for any halfway club." We imagine Murphy will win several struggles for the Petes, too, if he gets re-instated—and he should. He may also help the Orfuns a lot when the rugby rolls around again.

* * * * * *

MAX GLOVER and Dave Leether of the local softball loop took in the annual O.A.S.A. convention in Sarnia yesterday. This sports' body fooled everyone, including themselves, by voting to stay with the Amateur Union and observe its rules—though they will write the Sports Federation promising to co-operate with the latter as fully as possible. Dave Leether was again returned to the executive, H. H. Rollins of Belleville also catching on—but Art Casterton of Kingston was defeated. Kingston withdrew its amendment asking for all-neutral umpires in playdown games, and Belleville changed its mind about population figures. Last year's pitching rule was rescinded. players will continue to score from third on wild pitches, players must have amachoor cards, seniors may wear spikes, etc. Dope is in elsewhere on this session.

* * * * * *

QUITE A time up at the Ontario Lacrosse Association convention in Toronto yesterday, Doug Miller being representative for this club. Pete King was voted to the O.L.A. executive, the only guy on it from the East. The Association outlined a most successful season last year and everything points to a big one this semester. A bank balance of $2,218 was reported. Story of the gabfest appears this eve. Haven't heard yet how the locals made out in their lobbying for a different grouping this year, but it'll all come to light within a few days, one supposes. Definite action for the Peterborough lacrossers should be the order now that the provincial affair is ge-finished for this year.

* * * * * *

GRAB-BAG: Oshawa Generals again upset the dope with their 4-2 win over St. Boniface on Thursday; and the scrappy GM-lads are favored now to take the Memorial Cup . . . . They play tonight, whilst the Oshawa juveniles have a sudden-death final with Sudbury in Toronto this aft . . . . C.A.H.A. tale should be listed somewhere this e'en—they met Good Friday, also . . . . Men's City Softball League meeting will be Monday night at eight in the Chamber of Commerce, an open session . . . . And Girls' Softball League holds its annual meeting Tuesday p.m. at 7.30 in Duffus'—all welcome. . . . . Petes' baseball prospects will have indoor drills at the "Y" next Monday and Thursday twilights at 8.15 . . . . Cobourg's Galloping Ghosts had to postpone their planned spring practise due to bad weather the other day . . . . About two more weeks and outdoor practises in different sports will be held here . . . . And a merry Easter outfit to all of youse.

Soccer Results

LONDON, April 16—(CP Cable)—Results of Old Country soccer matches played today follow:

English League
First Division

Blackpool 4; Middlesbrough 2.
Bolton W. 1; Portsmouth 1.
Derby C. 4; Liverpool 1.
Everton 3; Charlton A. 0.
Huddersfield T. 1; Chelsea 2.
Leicester C. 1; Grimsby T. 0.
Manchester C. 7; West B. Al. 1.
Sunderland 0; Leeds U. 0.
Wolv'h'pton W. 0; Preston N. E. 0.
Arsenal 0; Birmingham 0.
Brentford 0; Stoke C. 0.

Second Division

Fulham. 4; Luton T. 1.
Plymouth A. 2; Barnsley 2.
Aston Villa 2; Tottenham H. 0.
Blackburn R. 5; Notts F. 1.
Bradford 3, Burnley 1.
Chesterfield 1; Stockport C. 0.
Norwich C. 2; Sheffield U. 2.
Sheffield W. 3, Newcastle U. 0.
Southampton 0, Coventry C. 4.
Swansea T. 2; Manchester U. 2.
West Ham U. 3; Bury 1.

Northern Section
Third Division

Barrow 4; Carlisle U. 2.
Crewe A. 3; Accrington S. 1.
Darlington 2; Rotherham U. 1.
Gateshead 2; Doncaster R. 3.
Hartlepools U. 2; Tranmere R. 2.
Hull City 2; Bradford City 2.
Lincoln City 2; York City 0.
New Brigton 2; Southport 2.
Oldham Ath. 4; Rochdale 2.
Port Vale 2; Chester 2.
Wrexham 2; Halifax T. 0.

Southern Section
Third Division

Aldershot 2; Bournemouth 0.
Bristol C. 2; Torquay U. 0.
Crystal P. 0; Northampton T. 1.
Exerter City 0; Queen's P. R. 4.
Gillingham 2; Southend U. 1.
Millwall 1; Cardiff C. 0.
Notts C. 1; Bristol Rovers 0.
Newport C. 1; Mansfield T. 0.
Reading 2; Walsall 1.
Swindon T. 0; Brighton 1.
Watford 2; Clapton Orient 0.

Scottish League
First Division

Arbroath 3; Hearts 5.
Clyde 2; Hamilton A. 0.
Dundee 2; Celtic 3.
Falkirk 1; Ayr United 1.
Hibernians 2; St. Mirren 1.
Motherwell 4; Third L. 4.
Partick T. 1; St. Johnstone 4.
Queen of South vs. Aberdeen previously).
Queen's Park 0; Rangers 3.
Queen of S. 3; Kilmarnock 1.

Second Division

Airdrieonians 1; Leith Ath. 0.
Brechin C. 1; Cowdenbeath 1.
Dumbarton 2; Alloa 2.
Dunfermline 2; Dundee U. 0.
Edinburgh C. 5; King's P. 4.
Forfar Ath. 1; St. Bernards 2.
Stenhousemuir 2; Albion R. 3.

BELFAST, April 16 (CP Cable).—Results of Belfast Football Cup matches played today follow:

Belfast C. 1; Ballymena U. 1
Ards 2; Newry T. 1.
Larne 2; Cliftonville 1.
Linfield 3; Portadown 1.
Coleraine 2; Bangor 5.
Distillery 2; Glentoran 2.
Glenavon 0; Derry City 3.

LONDON, April 16 (C.P. Cable).—Good Friday soccer games played in the Old Country resulted as follows:

ENGLISH LEAGUE.
First Division.

Arsenal 0, Brentford 2.
Birmingham 2, West B. Albion 1.
Blackpool 1, Charlton Athletic 0.
Chelsea 0, Preston North-End 2.
Everton 3, Sunderland 3.
Grimsby Town 1, Portsmouth 0.
Manchester City 1, Bolton Wan. 2.
Middlesbrough 1, Liverpool 1.
Wolverhampton 10, Leicester C. 1.

Second Division.

Burnley 1, Manchester United 0.
Bury 1, Stockport County 3.
Chesterfield 0, Bradford 3.
Fulham 1, Southampton 0.
Newcastle Unit. 0, Norwich City 1.
Notts Forest 1, Luton Town 0.
Tottenham Hot. 1, Sheffield U. 2.
West Ham U. 0, Plymouth Argyle 1.

Third Division.
(Southern Section.)

Aldershot 1, South-end United 0.
Bournemouth 5, Mansfield T. 4.
Brighton 1, Torquay United 1.
Briston City 0, Newport County 0.
Cardiff City 1, Bristol Rovers 1.
Clapton Orient 1, Queen's P. R. 1.
Crystal Palace 3, Gillingham 0.
Millwall 0, Swindon Town 2.
Reading 1, Exeter City 0.
Walsall 1, Northampton Town 1.
Watford 2, Notts County 0.

(Northern Section.)

Accrington St. 0, Rotherham U. 0.
Chester 2, Wrexham 1.
Crewe Alexandra 2, Lincoln City 0.
Doncaster Rov. 2, Halifax Town 2.
Hartlepools Un. 1, Barrow 1.
New Brighton 3, Darlington 0.
Oldham Ath. 3 ,Gateshead 1.
Port Vale 2, Hull City 4.
Rochdale 3, Carlisle United 1.
Southport 1, Tranmere Rovers 3.
York City 3, Bradford City 1.

ENGLISH RUGBY LEAGUE.

English Rugby Union matches played yesterday resulted as follows:

Penarth 0, Barbarians 8.
Redruth 6, St. Mary's Hospital 6.
Sale 6, Wasps 10.
West Hartlepool 6, Blackheath 3.
Weston-super-Mare 30, University Athletic Union 8.

American-made motor vehicles imported into Burma last year numbered 128.

Hamilton Man Heads O.L.A. Quiet Annual Gathering

Pete King of This City Elected To Executive—Endorse Sports Federation

TORONTO, April 16.—The Ontario Lacrosse Association, in annual conclave Good Friday at the Prince George Hotel, rejected a propospal by Bruce Leighton, an executive member and well-known referee, to change the playing periods of the game; elected Russell T. Kelley of Hamilton as president; endorsed the new Ontario Sports Federation's principles, among other things.

It was an uneventful meeting, with little of the verbal fireworks that have become traditional with Good Friday meetings of the largest provincial lacrosse body in the world. Reports were heard of progress in the past season, plans for the current year were outlined, and the meeting wound up early last night with election of officers.

The new president, Russell Kelley, has had a long association with lacrosse. He was defeated last year in his bid for the prexy's chair by Ed Kopas of Fergus, who stood for election this year for the third time, but failed to make the grade. The year previous he was first vice-president, and prior to that he had served on the executive.

Hard Work Rewarded

Dan Millar, the hard-working St. Catharines red-head, was given an acclamation to the first vice-presidency, after refusing to stand on the presidential ballot. Frank Curran, an equally industrious lacrosse man from Orillia, was given an acclamation for third vice-president. Mimico's Jack McDonald defeated Bill Parsons of Brantford in the voting for second vice-president's office.

Secretary Gene Dopp and Dr. Wendell Holmes were unopposed and were given office again as secretary and treasurer, respectively.

So far as is known now all the senior clubs, with the possible exception of Marlboros, will be back for this year's campaign. Eddie Powers, back in the city after leading his Syracuse Stars into the Canadian-American Hockey League play-offs and Ted Johnston were the unofficial representatives of Marlboros and were unable to say whether the Toronto entry would start. Tommy Scott and Sandy Milne of the Dukes were on hand and big Jerry Connell, defense star in lacrosse with Orillia, and in hockey with Port Colborne Sailors, was on deck and said he would play in Toronto if there was a team here. Connell recently signed a Maple Leaf pro. hockey contract.

Rumor has it that Gordie Thom, former defense star with St. Simons in the days of twelve-man field lacrosse, will replace Jack McDonald as coach of Mimico Mountaineers, with Normie Gair, recent winner of the Jimmy Murphy Memorial Trophy, getting support for the post in some quarters.

Orillia was well represented by Frank Curran, Piper Bain, Shipwreck Kelly, George Coles, Butch Boettger, Vern Steggall, while Joe Cheevers and Wandy McMahon, who played with last year's Eastern Canada champions came over from St. Catharines, where they will play his season. Roy Morton came along with Manager Dan Millar.

The St. Catharines Club will rate as favorite to win the Mann Cup this year and are bound to have a big edge on condition on the rest of the teams because their entire squad have been playing in the Winter League in Rochester.

Bill Isaacs, ace Indian forward with Marlboros last year, in whose direction Brampton are said to be casting longing eyes, Luman Jackson, Smiley Young and Max Martin, othe. Indians in the Marlboro cast last season, are playing in the same league, and Isaacs is said to be playing standout lacrosse. He always did have what it takes, this good-looking redskin.

Little is known of the plans of Brantford, Brampton and Fergus but the last two clubs will pretty well stand pat on last year's squad.

Good Year Financially.

While they don't say so, officials of the O.L.A. feel that this year will provide an even more full season of financial reward and competition than last semester, which was generally acknowledged to be the best in 10 years or more. The local Marlboros were the only team to operate at a deficit in '37, although Brantford, we are told, just got under the gate with $50 on the right side of the ledger due to a good gate for their last game of the schedule.

Financially, the association did very well in the past campaign, and this is reflected in a favorable bank balance of $2,218.08, as compared with a figure of $1,517.43 which was on deposit at the end of the season prior to last.

A luncheon preceded the business meeting and Mike Kelley, President of the Canadian Lacrosse Association, and Charlie (twenty-five years in sport) Querrie were the guest speakers.

The Executive Committee elected yesterday will consist of Silver Bennett, Toronto; Roy Dennis, Brampton; Dr. R. E. Hipwell, Orillia; Ted Johnston, Scarboro'; Ted Kaufman, Inglewood; Frank Kavanaugh, Toronto; Pete King, Peterborough; Bruce Leighton, Toronto; Ed McDermott, Toronto; Chuck Rowan, New Toronto.

Iron Man At Eli

When Holcomb Ward, for 15 years hockey coach at Yale University resigned, Eli officials made sure they secured a good successor. Murray Murdock, ABOVE, was their choice, the same Murray that played National League hockey with New York Rangers for 12 years without missing a game.

Wrestling Last Night

(By the Associated Press.)

SALT LAKE CITY—Bronko Nagurski, 235, International Falls, Minn., defeated Chief Little Wolf, 225, Trinidad, Colo., two straight falls.

MUSICIAN PASSES

EDMONTON, April 16 (C.P.). — Madame Bessie Evans Duggan, 63, former president of the Edmonton Women's Musical Club and widely known in Western Canada as a musician, died at her home here last night. When 18 years old, Madame Duggan crossed the Atlantic from her native Wales to compete in the World's Fair at Chicago in 1893, and won the contralto solo award.

FIND TRAPPER DROWNED

TWEED, Ont., April 16 (C.P.). — The body of Felix Genore was found yesterday by members of his family in four feet of water. Apparently he was drowned while tending his traps near his Hungerford Township farm.

Old Kentucky CIGARETTES

EASTMAN SUPER-THIN BLADES
15 MORE SHAVES PER BLADE
FLEXIBLE
Because
• SWEDISH WATCH SPRING STEEL
• ¼ THINNER
• FITS ALL DOUBLE EDGE RAZORS
• MONEY BACK GUARANTEE
IMPERIAL BLADE CO TORONTO
EASTMAN SUPER-THIN 5 BLADES FOR 25¢

Golfers! Golfers!
THE HIRAM WALKER
ANNUAL INVITATION GOLF TOURNAMENT
1st Round at Lakeview Golf & Country Club, on both May 26th & 27th
2nd Round at Glen Mawr Golf & Country Club, Thursday 2nd of June } TORONTO
FINAL ROUND at Lakeview Golf & Country Club, Friday 10th of June
THREE EIGHTEEN-HOLE ROUNDS ON HANDICAP
SEE YOUR CLUB NOTICE-BOARD FOR FULL PARTICULARS
No Entrance Fee VALUABLE PRIZES No Green Fee

OUR BOARDING HOUSE —with Major Hoople

SELKIRK RETAINS HEAVY HITTING SPOT WITH NEW YORK YANKS

Only Canuck With Champions Likely Due For Good Season

Bucky Harris, Senators' Manager, Looks For Good Things From Joe Krakausas

NEW YORK, April 16 (CP).—Six days from today, provided the weatherman co-operates, New York Yankees return to action in their own bailliwick with George Selkirk as their "personality kid" and still retaining his spot as heavy hitter.

The pigeon-toed slugger from Huntsville, Ont., has always been colorful in right field and at bat, but this year Selkirk has added hijinks in training games that come up to exploits of St. Louis' Gashouse gang.

He did pirouettes on the bases and executed hitch-kicks while running the sacks. Afield Canada's only representative on the world champions challenged fly balls with his head, occupied his feet with shag steps and welcomed his teammate, Lou Gehrig, into the Yankee fold by coming on to the field astride a mule. That was when Gehrig returned from his cowboy movie acting.

Nevertheless indications are twinkletoes Selkirk is due for a good year, likely better than last season if he can dodge his injury jinx. Last year Selkirk was leading the league in homers, with 17, and his hitting .328 when a bad shoulder put him out for 79 games. In this year's training he suffered a late batting slump but hit .277 for 27 games and whammed out four homers, one a 425-footer.

Over in Brooklyn there is another Canadian eyeful—Goodwin Rosen, the Jewish boy from Toronto. Once he played hockey. Once, too, he lugged bats for Toronto's International League club. And for five years at Louisville Goody batted .300 or thereabouts and played 22 games for the Dodgers last year. Goody has a neat trick of tagging the bases with his hand when sliding to the right and looks plenty good enough to give Kiki Cuyler, Brooklyn's stand-by for centre field, a good many days off this season.

Kiki likes Rosen. Recently he told Manager Burleigh Grimes: "There's not much I can tell that kid. He's pretty good all the way."

Bucky Harris, Washington Senators' manager, will be happy indeed if another Canadian rookie — Joe Krakauskas—comes through. Kraky, a big Lithuanian flinger from Montreal, got a Senator trial last year and won four and lost one. He is considered one of the niftier rookies though a trifle wild with the pitching he learned around Hamilton, Ont., and Brantford. Still, he has shown enough stuff to make Harris pretty enthusiastic.

Cleveland also has Canadian representation. There, Jeff Heath, one-time Fort William, Ont., baseballer, has been doing a nice job in centre field. Yesterday against the Giants he managed one hit in two trips to score a run for the tribe.

ROOSEVELT WILL TOSS FIRST BALL WASHINGTON PARK

NEW YORK, April 16 (A.P.). — The clients having been worked into a suitable lather by as fancy a lot of spring ballyhoo as Connie Mack, the oldest inhabitant, ever saw, the 1938 big-league baseball campaign at last is on the verge of getting down to business.

It starts at Washington on Monday, when President Roosevelt is scheduled to watch a couple of Washington Senators and Philadelphia Athletics, bang each other about. At the same time, in Boston, the champion New York Yankees will begin what looks like another grand march against Boston Red Sox, weather permitting.

The two tilts completes Monday's program, but on the following day the cannonading will become general on all fronts. The New York Giants, two-time champs in the National League and slim favorites to win again, open against Boston Bees at the Polo Grounds.

As for some seasons past, prospects for a genuine pennant fight between two or more clubs are wrapped up in the National League. In the opinion of a majority of experts, the Giants again will get their toughest competition from Chicago Cubs, with St. Louis Cardinals and Pittsburgh Pirates also breathing down their necks, maybe.

Nothing of the kind is forecast in the American League, where the Yankees are deemed to have such a bulge over their nearest neighbors that only a general falling-apart of the veteran team could deprive them of a third world championship. The Bronx Bombers will face the Red Sox on Monday without holdout Joe DiMaggio, in the line-up. Myril Hoag, who figures to clout close to 50 points under DiMaggio's potential figure, will occupy Guiseppe's centrefield post.

Cleveland Indians, with a scrapping new manager in Oscar Vitt, look like the best "dark horse" in either league. Their only apparent weakness is at second base, but that, admittedly, is a bad place to have a weakness. Detroit, the popular choice to chase the Yankees home, has a similar gap at third base, and the Red Sox are short on pitchers. Also, they're getting no younger.

This Will Never Become A Craze

Fifty million Frenchmen, according to the old phrase, can't be wrong. But six or seven can, we'd say, after looking at this. Members of the 11th Regiment of Cuirassiers of the French army decided this game "combined the best features of polo and basketball" and here they are in a scramble under the goal or basket (take your choice). The game, played in two periods of seven minutes each, was demonstrated at the Paris Horse Show, and as far as we can gather is basketball on horseback.

Baseball Briefs

(By The Associated Press)

(By The Associated Press)

CLEVELAND.— There won't be another pitching duel between Bob Feller, the Indians' ace, and Carl Hubbell of New York Giants this spring. Manager Oscar Vitt shifted his plans and scheduled Feller to pitch Cleveland's home-coming game to-day against Hal Schumacher, while Hubbell will hurl to-morrow.

NEWARK, N.J.—George Scharein, Phillies' star shortstop, may be out of the opening game against Brooklyn Tuesday. He pulled a charley horse several weeks ago and has complained of pains ever since.

DAYTON, O. — Right - handed Tommy Bridges now is slated to pitch Detroit Tiegrs' opener against the White Sox at Chicago. George Gill had been the nominee until he let Cincinnati Reds off to a 13-run lead Thursday.

BROOGLYN.—Cookie Lavagetto, who hit only .282 last season, is threatening to become a potent factor in Brooklyn Dodgers' attack. By hitting safely twice in yesterday's rout of the Yankees he ran his exhibition game string to 15 consecutive games in which he has hit safely.

Inside Sportin' Dope

BY A. WISE CRACKER

Mister Sporting editor:

Well Mac, I see where the boys on the Toronto papers has been getting out the crying towels because "your Leaves" come home from Chicago to find no one at the depot to meet them. I figger they was plain lucky, old timer. They mighta been met by all the gees which bet 2 to 1 on them to beat the Black Hawks and that woulda been a tougher reception than they got in Chicago.

Another Playoff

Anyway Mac, the screwey serious for the historic old mug, as I call the Stanley Cup, is over and right now I'm seriously thinking of dropping a line to Mister F. Calder and suggesting they shouldn't oughta wind up the doings yet. After the regular season was over and the boys had been toiling since last November they was only 2 teams left out in the cold. Now I propose them 2 teams be cut in on some of the extra gravy. Let the Maroons and Mister Adams' Detroits play a series, best 3 outa 5 for the Consolation championship and then let the winners clash with the Stanley Cup winners, the Black Hawks, for the world's championship. That wouldn't be any sillier than what has happened this season due to the playoff arrangements.

Hadn't No License

On the season's form the Hawks didn't have no more license to lick the Leaves 3 outa 4 than the Toronto gang had to trim Boston 3 in a row. I figger Toronto used up all their luck against the Bruins and they had nothing left to meet the Chicago gang with. Anyway they didn't have the stuff to beat the Hawks in spite of the fact that Mister Bill Stewart's collection of old timers and castoffs had to play the first 2 games with minor league goal keepers, Mister Goodman looking at N. H. L. hockey for the first time in his life, and for the balance of the serious Mister Karakas had to work with a crippled dog, and Mister Mush March I of their best attackers was missing for 2 games and Mister Romnes for most of I. The Hawks wasn't figgered to have anything to start with and yet they was good enough in spite of injuries and absentees to beat the Leafs far enough away that even the Toronto press agents couldn't dope out a alibi.

Hats Off to the Umps

I thing is clear that the bird that comes outa the whole affair with the most credit is Mister Bill Stewart. Most folks snickered right out loud when they heard a baseball umpire was made manager of the Hawks. And yet Mister Stewart takes a collection of stars on their last legs and discards that nobody in the loop would trade a couple broken sticks for and he leads them through to the Stanley Cup. Whatever else he done, he put fighting spirit into the Hawks and team spirit too and he had everyone of them pulling for him and that means a lot. Grabbing off the Stanley Cup and drawing the biggest crowds in the history of hockey aint a bad start for an American-born pilot.

Now Mr. Stewart goes back to umpiring big league ball games and after some of the riots he has gone through in the last couple weeks handling unruly ball players will be soft pickings for him.

That's plenty for the nonce, old timer.

Sportfully Yours,
A. Wise Cracker.

SEALS NEED WIN FOR THE HONORS IN JUNIOR PLAY

TORONTO. April 16 (CP)—It's do or die for St. Boniface Seals tonight when they clash with Oshawa Generals in the fourth game of the Memorial Cup hockey finals. The Seals need a victory to take the series and prevent Oshawa from taking the cup Winnipeg Monarchs won last year.

No matter how the Manitobans look at it, the picture is none too bright. There is a possibility Wally Stanowski, starry defenceman, will be absent from the lineup. Even if he does play he is not expected to be at peak form.

One of the series' standouts, Stanowsky developed a charley horse after Thursday night's game which Oshawa won 4-2. Osteopathic treatment alleviated the ailment yesterday but a good, solid bodycheck is bound to bring about a recurrence of the trouble.

The Generals have their share of woe, too. In the series opener a week ago, won by Oshawa, 3-2, Defenceman Dan McTavish fractured his wrist. Brick Calhoun, inserted in the lineup for the first time Thursday, went out in short order with a broken shoulder. That leaves only Maxie Yourth, an untried juvenile, on the replacement list.

New Officials

New officials will be on the ice tonight. Cecil Duncan, president of the Canadian Amateur Hockey Association, announced in Ottawa last night Jack Duggan at Ottawa and George Bonemere of Montreal would replace Happy Shouldice, Ottawa, and Russ McBride, Winnipeg.

Shouldice and McBride "have done a good job," Duncan said in making the announcement. "But three games have now been played and I reserved the right to appoint new officials following the third game and have done so."

Probable lineups:

St. Boniface	Position	Oshawa
	Goal	
Webb		Forster
	Defence	
Stanowski		Tonn
Janke		Daniels
	Centre	
McGregor		Taylor
	Wings	
Gruhn		Dafoe
Reay		Shortt

St. Boniface subs—Burron, Gordon, Simpson, Couture.

Oshawa subs — Krantz, Knipfel, Reid, Yourth.

Officials—Jack Duggan, Ottawa, and George Bonemere, Montreal.

Sports Spice

By EDDIE BRIETZ

NEW YORK, April 16 (AP).—That Yankee infield misses Tony Lazzeri like they'd miss Jake Ruppert's bankroll if it weren't around on pay day...They'll probably get together and go to town before long, but right now, all of 'em, particularly Frankie Crosetti, are as jittery as a bride left at the altar without old poosh 'em opp's steadying hand...Brooklyn fans took one look at the Yanks dropping a 5-0 decision to the Daffy Dodgers yesterday and wanted to know (in their best flatbushese), "Are dem da champs?"...Lefty Gomez is a flatbush favorite, though ...Maybe it's that "El Goffy" tag.

Gabby Street and Boiling Boily Grimes are wearing number 13 uniforms this season...Mike Jacobs has a new portrait of himself in his apartment, and it looks more like Tex Rickard than him.

Bill Brandt jots down a few National League notes: Max Lanier, Cards' rookie southpaw, made Pepper Martin's mudcat "Varsity" and is sure to stick now, because the band'll miss him...Kiddo Davis, who changed his mind about retiring from baseball and Cincinnati Reds, is a partner in an accounting firm at Bridgeport, Conn...Bert Haas, likely looking Brooklyn prospect, has two kid brothers coming along in the minors...All from Naperville, Ill.

Freakiest training camp accident happened to Roy Johnson, Bees' veteran, when a badminton "bird" hopped in his eye during a game in the camp hotel and laid him up four days...Whisper drifting around that the Giants will step in and the Indians out as "parents" of the New Orleans Pelicans in a year or two.

Fights Last Night

(By the Associated Press.)

ATLANTA, Ga.— Battling Burroughs, 155, Pascagoula, Miss., knocked out Bricio Garcia, 148, Mexico City (5).

DANCING
Tonight, Wednesday and Friday
RYE'S PAVILION
Frank Crowley
And His Orchestra
Dancing Starts 9 P.M.
(Bus Service Friday and Saturday after dance)
HERB PAYNE, Mgr.

RADIO PROGRAMS

The programs listed are printed as issued by the stations and are subject to change.

Saturday

(Afternoon EST)

5.00 P.M.
Great Plays (NBC) WBEN
Metropolitan Opera (NBC), WHAM
People's Lobby (CBS) WGR

5.15 P.M.
Count of Monte Cristo, WGY

5.30 P.M.
The Plainsmen, CKCL

5.45 P.M.
Evening Variety, CKCL
Sports and Stocks, CBW

(Evening EST)

6.00 P.M.
Spanish Revue (NBC) WEAF
Columbia Chorus (CBS) CFRB

6.15 P.M.
News, CBL
Musicale, WJR

6.30 P.M.
Sports, WGR
Art Shaw's Orchestra (CBS), WABC
Jim Hunter, news, CFRB

6.45 P.M.
Gaslight Melodies, WGR
Art Shaw's Orchestra, WJR

7.00 P.M.
Renfro Barn Dance, WLW
Sportaviews, CFRB

7.15 P.M.
Memories of Dr. Lambert, CFRB

7.30 P.M.
Book Review, CBL

7.45 P.M.
Barry McKinley, songs, WEAF
Cugat's Orchestra, WGN

8.00 P.M.
Believe It or Not (NBC), WBEN
Music Hall (CBC) CBL

8.30 P.M.
Rus Morgan's Orch., WGR
Reflections, CBL
To be announced, WBEN

9.00 P.M.
Professor Quiz (CBS) WABC
Al Roth's Orch. (NBC) WEAF
To be announced, CFRB
Hockey Broadcast, CBL

9.30 P.M.
American Portraits (NBC), WBEN
Saturday Serenade, WJR
B.B.C. Players, WGR

10.00 P.M.
Hit Parade (CBS) WABC
Dance Orchestra, WHAM
Symphony Orchestra, WEAF

10.30 P.M.
Symphony Orch (CBC) CBL
Bert Nicol's Orchestra, CFRB
Lorenzo Trio, WGR

10.45 P.M.
Kentucky Play Party, WHAS
Late News Bulletins, CBL

11.00 P.M.
Jack Crawford's Orch., WABC
To be announced, CBL
Symphony Orchestra, WEAF

11.15 P.M.
Abe Lyman's Orchestra, WOR
Jack Crawford's Orch., CFRB

11.30 P.M.
Goodman's Orch. (NBC) WJR
Horace Heidt's Orch. (NBC), WJZ
Abe Lyman's Orchestra, WGN
News, CBL

12 P.M.
Dance Orchestra (NBC) WJZ
Sammy Kaye's Orch. (CBS) WABC

Sunday

(Morning, EST)

8.30 A.M.
Tone Pictures (NBC) WHAM

9.00 A.M.
Turn Back the Clock, WBEN
Coast to Coast, KDKA
Sunrise Service, WGR

10.00 A.M.
Radio Pulpit (NBC) WBEN
Russian Melodies, CFCF
Radio Pastor, CKCL
a.c. WJR

10.30 A.M.
Aubade for Strings (CBS) CFRB
Madrigal Singers, WBEN
Evangelist Services, CKCL
Dreams of Long Ago, CBL

10.45 A.M.
Westminster Church, WGR

11.00 A.M.
Church Services, CBL
Christian Science, CFRB
United Church, CKCL
Church Service, WBEN
Pauline Alpert, pianist, WOR

11.30 A.M.
Story Teller's House, WOR
Song Program, CFCF

(Afternoon EST)

12 P.M.
Major Bowes, WGR
Organ Melodies, CFCF
Radio League, CBL

12.15 P.M.
Capitol Family, CFRB
Henry Busse's Orch., CFCF

12.30 P.M.
Radio City Music Hall, WHAM
Easter Parade, WABC
Sobie's Amateur, CFRB
Round Table, WBEN

12.45 P.M.
Tabernacle Choir, WGR
Newscast, CBL

1.00 P.M.
Church of the Air, WGR
British Israel, CKCL
Dinner Music, CBL
Reading the Comics, WGN
Garden of Memories, WOR

1.15 P.M.
Martial Music, CKCL
Country Gardener, WGY
Siamese Gemstones, CFRB
St. Lawrence, CBL
Grace and Scotty, WBEN

1.30 P.M.
Ernest Seitz, piano, CBL
Easter Parade (MBS) WOR
Empires of Moon (NBC) WJZ
Sunday Afternoon, CFRB
Europe Calling, WABC

1.45 P.M.
Poet's Gold (CBS) WGR
Empires of Moon, WHAM

2.00 P.M.
R. C. A. Magic Key (NBC) CBL
Boris Morros Glee Club (CBS) WABC
Lamplighter, WOR
Home Friend, CFRB
Kidoodlers (NBC) WBEN

2.15 P.M.
Gems of Melody, CFRB
Selina Herman, CKCL
Gotham String Quartette, WOR

2.30 P.M.
Thatcher Colt Series (NBC) WBEN
Golden Sacred Hour, CKCL
Dr. Christian, drama, WJR

3.00 P.M.
Song Program (NBC) WJZ
Philharmonic Symphony Or., CFRB
Radio Newsreel (NBC) WBEN
Jewish Hour, CKCL

3.15 P.M.
Church in the Wildwood, CFCF

3.30 P.M.
Ed. McConnell, WHAM
Sunday Drivers, WTIC, WGY

3.45 P.M.
Headlines, WGR

4.00 P.M.
Puzzlers, WHAM
The New Poetry, WOR
Methodist Church, CKCL
Romance Melodies, WBEN
Father Coughlin, WJR

4.30 P.M.
The World Is Yours (NBC) WBEN
Stone Church, CKCL
Bob Crosby's Orch., WGN

5.00 P.M.
There Was a Woman (NBC), WHAM
Magazine of the Air (CBS) WJR
Marion Talley, soprano, WBEN
Music Makers (MBS) WOR

5.15 P.M.
Styled Music, CKCL

5.30 P.M.
Rollini Trio (NBC) WHAM
Guy Lombardo (CBS) WGR
Drama, WOR
Musicale, CFRB
Mickey Mouse (NBC) WBEN
Church of Crusaders, CKCL

5.45 P.M.
Yesterthoughts, WHAM

(Evening, EST)

6.00 Evening
Joe Penner (CBS) WJR
George Jessel (MBS) WOR
Virginia Morrow, CFRB
Western Singers, WGR
"What Price Loyalty," CBL
Catholic Hour, WBEN
Musical Camera, WLW

6.15 P.M.
Hymn Tide, CFRB

6.30 P.M.
Tale of To-day (NBC) WEAF
Cook's Almanac, CFRB

News Commentary (CBC), CBL
Music and Flowers, WHAM
Sunday News, WGR
News Testers, WOR
Human Relations, WLW
Topics, CFCF

6.45 P.M.
Violin Recital, CBL
Comedy Stars, WGR
To be announced, WTIC

7.00 P.M.
Jack Benny (NBC) CBL
Manhattan Mother WGR
The Forum, WOR
St. Stephen's Church, CFRB

7.30 P.M.
Phil Baker, comedy (CBS), WGR
Baker's Broadcast, WHAM
String Quartette (CBC) CBM
Broadway Stars, WOR
Interesting Neighbors, WBEN

7.45 P.M.
News, WOR

8.00 P.M.
Los Angeles Varieties (NBC), CBL
News Testers, WOR
Spy at Large, drama (NBC), WHAM
Sammy Kay's Orch. (CBS), CFRB

8.30 P.M.
Hawaii Calls (MBS) WOR
Musical Gazette, CFRB

9.00 P.M.
Sunday Evening Club (CBS), CFRB
Merry - Go - Round (NBC) WBEN
Hollywood Playhouse (NBC) CBL
Music Hour, CBO

9.30 P.M.
Familiar Music (NBC) WBEN
Walt. Winchell (NBC) WHAM
Brown Sisters, WGN
Music Hour, CBL

9.45 P.M.
Irene Rich, drama (NBC), WJZ
Unbroken Melodies, WLW

10.00 P.M.
Hollywood Showcase, WABC
Musings, CFRB
Wither Democracy (NBC) CBL
Goodwill Hour, WOR
Symphonic Variations, WBEN

10.30 P.M.
Headlines and Bylines, CFRB

10.45 P.M.
World Dances, WGR
News Bulletin, WHAS

11.00 P.M.
Brae New World (CBS) WABC
News, CBL
Late News Flashes, CFRB
Candid Camera, WBEN

11.15 P.M.
Liederainger (CBC) CBL
Dance Band (NBC WHAM
Betzner Orchestra, WOR

11.30 P.M.
Horace Henderson's Orchestra WBBM
Van Olman's Orch., WEAF
Sweet and Low, CBL

12 P.M.
Dance Orch. (CBS) WABC
Henry Busse's Orch. (NBC), WEAF
Roger Pryor's Orch. (NBC), WJZ
Dance Orchestra, WOR

Monday

(Morning, E.S.T.)

8.00 A.M.
Hits and Encores, CKCL
News Bulletins, CBL

8.15 A.M.
Breakfast Time Tunes, CFRB
Morning Roundup, CBL

8.30 A.M.
Do You Remember? CBL
Morning Melodies, CFRB

8.45 A.M.
Gospel Singer, CFRB

9.00 A.M.
Breakfast Club (NBC) CBL
Kitty Keene, CFRB
Morning Melodies, CKCL

9.15 A.M.
Person to Person, WEAF
Ma Perkins, CFRB

9.30 A.M.
The Wife Saver, CFRB

9.45 A.M.
Dorothy Batcheller, CFRB
Sally Work, WBEN

10.00 A.M.
Pretty Kitty Kelly (CBS), WGR
Mrs. Wiggs (NBC) CBL

10.15 A.M.
Myrt and Marge (CBS) WGR
John's Other Wife (NBC), WBEN, CBL

10.30 A.M.
Just Plain Bill (NBC) CBL
Get Thin to Music (CBS), WGN
Attorney-at-Law, KDKA
Richard Maxwell, songs, WJR

10.45 A.M.
Woman in White (NBC), WBEN
Bourdon's Orchestra, CBL

11.00 A.M.
Ruth Carhart, songs, CFRB
David Harum (NBC) WBEN
South Seas, CKCL

11.15 A.M.
Backstage Wife (NBC) WBEN
Liebert and Lewis, CBL
Three Notes, CFRB

11.30 A.M.
Big Sister (CBS) CFRB
Vic and Sade (NBC) WHAM
How to Be Charming, WBEN
John M. Elson, Talk, CBL

11.45 A.M.
Luncheon Music, CFRB
Edward McHugh (NBC), WHAM
Real Life Stories (CBS) WGR

(Afternoon, E.S.T.)

12.00 NOON
Girl Alone (NBC) WBEN
Boy and Girl, CBL

12.15 P.M.
The O'Neills (NBC) WBEN
The Goldbergs, WGR
Hill Billy Music, CBL

12.30 P.M.
Orchestra, CBL
Waltz Time, CFRB
Bill Pitts, WBEN

12.45 P.M.
Farm Commentator, CBL
Farm Broadcast, CFRB
Our Gal, Sunday (CBS) WJR

1.00 P.M.
Betty and Bob (CBS) WJR
Happy Gang, CBL

1.15 P.M.
Musical Program, CFRB
Canadian Club, CBL

1.30 P.M.
Your Matinee, CFRB
Battle's Ensemble (CBC), CKCL

1.45 P.M.
Valiant Lady, WJR
Words and Music (NBC) WBEN

2.00 P.M.
Lady of Millions, CBL
Buckaroos, CFRB
Shut-in Party, CKCL

2.15 P.M.
Afternoon Musicale, CFRB

2.30 P.M.
Road of Life, CFRB
Way Down East, WBEN

2.45 P.M.
The Goldbergs, CFRB
Baseball Games, CBL, WHAM, WGN

3.00 P.M.
Pepper Young (NBC) WBEN
Baseball Game, WHAM
Merely Anne, CKCL

3.15 P.M.
Women's News, CFRB

3.30 P.M.
Vic and Sade (NBC) WBEN
Stella Dallas, CFRB

3.45 P.M.
Guiding Light (NBC) WBEN
Nan Wynn, songs, CFRB

4.00 P.M.
Baseball Preview, CFRB
Lorenzo Jones, WBEN
Club Matinee, CBO

4.15 P.M.
Backstage Wife, CFRB
Mary Marlin, WBEN

4.30 P.M.
Organ Program, WGN
The Hughes Reel, CBL
Baseball Preiew (CBS) WJR

Radio Log

CANADIAN CORPORATION

	M.	Kc
CBL	551	840
CKCL	317	780
CBM		1050
CBO		880

COLUMBIA SYSTEM

WABC	349	860
CFRB	425	690
WJR	400	750
WGR	545	550

MUTUAL SYSTEM

WOR	422	710
WLW	428	700
WGN	416	720

NATIONAL (Blue Network)

WJZ	395	760
WHAM	261	1550

NATIONAL (Red Network)

WEAF	454	660
WBEN	333	900
CBL	357	840

Spring Fever

Won't Get You If You
BOWL
Afternoon or Evening
Prepare for Our
BOWLING TOURNAMENT
April 23 to 30 Inclusive
Bowl For Health
DUFFUS Recreation Academy
TELEPHONE 840

NOTICE
No Dancing at Legion Hall Easter Saturday April 16
Watch For Announcement for April 23

Dancing To-Nite
ELITE GRILL
—Frolic—
EASTER MONDAY NITE
Dancing From 11 to 3 A.M.
MOSE YOKOM AND HIS MUSIC
Admission 75c a Couple

Midnight Preview Sunday 12.05
Also Monday and Tuesday, 2.30, 7 & 9

Regent
Last Times To-night
'WILD AND WOOLLY'
7.00 and 9.00

SPECIAL MIDNITE PREVIEW!
SUNDAY NIGHT, APRIL 17TH AT 12.05
Another Hilarious Hit by the Producer of "Topper"

Regular Evening Admission Prices
TICKETS NOW ON SALE
CAPITOL

STARTING MONDAY—PEFORMANCES AT 2.30 - 7.00 AND 9.00
MOST AMAZING LOVE ADVENTURE EVER TOLD!
The South Seas....a mysterious white goddess of a jungle empire...human sacrifice in the Temple of the crocodile god...marooned aviators...and a jungle earthquake! Thrill upon thrill in a hair-raising spectacle that will make you dream of the Southern Seas!

FEATURE AT 3.10 - 7.40 & 9.40
EXTRA ADDED TREATS
HERBIE KAY & HIS ORHESTRA—in—"OKAY, RHYTHM"
CAPITOL NEWS
WILLIE HOWARD —in— "THE MISS THAT MISSED
Last Times To-night
7.00 and 9.00
Robert Taylor—in—
"A YANK AT OXFORD"
CAPITOL

CAMPBELLFORD MERCHANTS PAY $25.00 FINES

(Examiner Correspqondence.)

CAMPBELLFORD, April 16. — Magistrate Langley levied fines of $25.00 against four Campbellford citizens charged with keeping common gaming houses and operating pin machines. All elected to make a plea of guilty and paid the fines in preference to one month's imprisonment. One of the accused who operated a penny machine was let off with a twenty dollar fine.

The charges were laid as a result of informations laid by provincial police of the Belleville division who visted Campbellford on March 17 and played on machines located in business places operated by each of the accused who in each case gave awards of cigarettes and tobacco.

Branch Manager

Lorne C. Bateman, who has been appointed branch manager of the Continental Life Assurance Company for all Central Ontario, with headquarters in Peterborough. Employed with the company for nearly five years, Mr. Bateman has had a varied experience. He was municipal clerk of Rawdon township in Hastings county for five years and a Justice of the Peace. For seven years he was a general merchant in Springbrook. He is an active member of George Street United church. An outstanding softball player, he has pitched ball for a number of championship teams. Last year he pitched for the Point Anne team, Ontario Intermediate "B" champions.

THREE ARE JAILED FOR STORE RAIDS

BELLEVILLE, Ont., April 16. — (CP).—George Bailey, Point Anne, Fred Young, Thurlow and Harold Maynes, Deseronto were arrested yesterday and early to-day on multiple charges of breaking, entering and theft. The police believe with the apprehension of this trio that the breakin of stores at Read, Shannonville, Milltown and Westploin will be cleared up: The provincial police recovered a variety of stolen property cached in various sections of Thurlow and Tyendinaga townships, east of this city. A sawed-of shotgun was found in an old quarry near Point Anne. It is understood that Mayes and Young tendered statements to the police, but Bailey, an ex-convict, denied all charges. The men will appear in court to-day and be remanded a week in custody.

YOUR CAR

Can Cause You More Expense in One Second Than You Can Pay In Your Lifetime. Sound Insurance Is Your Only Sure Protection.

DRIVE SAFELY AND INSURE SAFELY

Davis-Thompson COMPANY

Insurance and General Agency
Real Estate
Established 1858
633 George Street. 'Phone 40.

Looking Back
On This Date

APRIL 16

To-day is the anniversary of three historic divisions in the House of Commons. Louis Riel, who had been elected for Provencher, Man., although a reward was on his head for the slaying of Thomas Scott, had reached Ottawa, called at the office of the clerk, signed the roll, taken the oath and then made a request for his mileage from Winnipeg, after which he had crossed the river to Hull and thence to hiding in Montreal.

Fred Williams

Naturally there was trouble. The Orange Conservatives insisted that Riel be captured and put on trial. The Ontario Liberals could hardly oppose, since Edward Blake had, when Premier of Ontario, carried a resolution through the legislature offering a reward of $5,000 for the capture of the slayers of Scott. On the other hand, the French members, especially the Liberals, favored amnesty for Riel.

Mackenzie Bowell, then grand master of the Orange order (but not a cabinet minister), moved, seconded by Dr. John Schultz (who had been one of Riel's captives at Fort Garry), that Riel be expelled from the House as a fugitive from justice. Luther Holton, an English Protestant from Quebec, seconded by Malcolm Cameron, from Ontario, moved in amendment that proceedings be suspended until the truth had been ascertained as to the amnesty which Sir John Macdonald was supposed to have promised Riel.

Then the Quebec Conservatives, led by J. A. Mousseau and L. G. Baby (both of them former Conservative cabinet ministers) offered a sub-amendment that a full and immediate amnesty be granted.

The issue cut across party lines. Members of the Mackenzie cabinet took opposite views. Ontario and Quebec lined up in more clear-cut opposition than ever before. Only one Ontario member voted against the motion for Riel's expulsion, which was carried by 123 to 68; Holton's amendment was lost, 76-117, and Moussau's, supported only by Quebec Conservatives, by 27-164.

The debate was notable for the fact that it included the first speech in English by Wilfrid Laurier, then new to parliament. He had not attained the eloquence in English which marked his later years, but the speech much impressed the House, and the English-speaking members realized, as their confreres from Quebec had known before, that a great orator was in their midst, one who in years to come would sway the whole country with his eloquence in either language, and very often in both on the same platform.

London's 1938 Motorcycle Show will have exhibits of walking equipment.

Elected Director

LORNE ARDIEL

President, The Ardiel Advertising Agency Limited, who was elected to the Board of Directors, The Continental Life Insurance Co.

Many A Man
Has escaped a nervous breakdown

It is now becoming generally known, by word of mouth from one person to another, that scores of nervous, worried business men attribute their escape from nervous collapse to the use of Dr. Chase's Nerve Food.

Business cares and worries of recent years have made men old before their time. Almost daily you read of prominent men dropping out in the very prime of life.

Others have survived, because they learned in time of a way to restore nerve force to the body. As a result, weak, halting vital organs have again assumed their natural functions. Rest and sleep have become possible, and mind and body have been restored to normal. If you find yourself slipping ask your friends about Dr. Chase's Nerve Food. In almost every family there is some one who has profited by use of this modern restorative.

J. E. A. FITZGERALD, Coal & Wood

ORDER NOW!
SPRING PRICES IN EFFECT
"BLUE COAL"
253 HUNTER ST. PHONE 110-111

Collegiate Notes

RUSTIC QUARTETTE

P.C.I.'s newest singing ensemble, "The Four Discords," has appeared in public for the first time. This quartette, composed of John Hooper, Don Diplock, Horace Steer and Tom Hooper, accompanied on the piano by Miss Merrill Smith, musically told the story of the tragic love affair of Pappy and Widder Norton. This new son hit "The New Apple Tree," was thus introduced to the assembly by the quartette, each member attired in typical hillbilly costume.

OBSERVATION PLATFORM

The school supplies and clothes which were called for last week to send out West to six adopted schools are coming in favorably now. There is still need however for many more things. . . . Sometime last week-end one of the meanest crimes heard of for considerable time was committed in the school. It is believed that on Friday night somebody was up on the second floor looking in the lockers. The culprit was in the boys' locker room upstairs when he found Jim Lillico's violin. He took this and damaged it considerably and then left it down in the basement. Dr. Kenner announced a reward of five dollars for information leading to the capture of the thief. . . . Time for Easter vacation has at last rolled around. The school was dismissed on Thursday at 10.30 a.m. The last school term begins on April 25th. . . . Middle and Upper school examinations begin about the twenty-fifth of May. . . . The students of P.C.I. . will regret to know that Miss Mayme Montgomery underwent an operation during the early part of the week. . . . Miss Isobel Weddell is supplying in Miss Montgomery's absence. . . . The school pins were given out this week in the library. . . . Lower school spent the week writing the Easter exams.

BASKETBALL

The Senior Boys' basketball team is now ready to enter the Ontario playdowns. There are four teams left in the running: P.C.I., Windsor, Ottawa and Toronto. There will be two games with the winners playing for the provincial championship. The games will be run off on Monday and Tuesday, April 21 and 22, in Hart House gymnasium, University of Toronto. The scheduled exhibition game for this week was called off.

ECHOES' PARTY

Members of the second forms were awarded with a form party. They won the Echoes' selling campaign and were thus rewarded. The music was supplied by Stan Northrop. It was a successful party with most of the second formers in attendance.

CADETS

The Cadet officers training corps met again Wednesday night. Most of the officers and N.C.O.'s were present to be instructed in company drill. The drills for the battalion will be resumed right after Easter. There will be about four weeks for practice and on the twenty-third of May the annual inspection will be held. The inspecting officer will, in all probability, be Capt. Millette.

AUXILIARY CORPS

The first aid corps will try their examinations on May 3 for Junior and Senior certificates. Next Junior practice on Wednesday, April 20, 7 p.m. at 167 Antrim street; Senior class, 4.15 p.m. April 25. The semaphore signalling corps is under command of Capt. Jim Lillico. These cadets have been practicing regularly and, at the end of the year they will try a signalling examination. Those who pass are warded with certificates and cheques for two and a half dollars. Only after spending one year at Semaphore is a cadet allowed to take more signalling. This year the Morse group is under Capt. John Hooper. They too will try examinations at the end of the year with the prize to those who pass being five dollars. The cadets of these two groups are working steadily to gain their awards.

Captain H. A. Craig wants each of the officers in charge of companies to give him a list of the officers and N.C.O.'s of that particular company.

Occasionally one is able to hear the blast of bugles or the rattle of drums around the campus. This is a sign that the bugle band has come to life and has started to practice. Major Hugh Davidson is in command.

HOCKEY

This is rather out of season but it is worth noting that the members of the P.C.I. hockey team were presented with crests. The team, coached by Mr. W. E. Jackson and captained by Bob Parnall, won the Junior City League championship. Each member of the team was given a garnet crest with gold and gray trimming. Mr. Wesley Brown presented the crests to the team.

SWITZERLAND

On Wednesday, April 27th. Captain Fred Ried will give an illustrated lecture in the collegiate Auditorium.

These lectures started in 1935 as an advertising stunt for a transportation bureau. It began in a small way and has now grown to a fair sized organization.

Captain Reid makes his home in Toronto and for three seasons has lectured in the Eaton Auditorium every Tuesday. In the fall of 1936 advertising was stopped. The average attendance at these lectures for 1936 was 721 person. In 1937 the attendance jumped to 956. So far this year the average attendance has been 1200.

Two special films, "The Spirit of the Jungfrau" and "St. Gotthard Pass" will be shown. The tickets sell for 25 cents and are available from any P.C.I. student.

Representative

Herbert W. Brooks has joined the staff of the Continental Life Assurance Company as District Representative. A Peterborough boy who was born and raised in this city, he worked at the Brinton Carpet Company for eight years, leaving there for a position in Montreal with the T. Eaton Company, joining the staff of the Continental this year. He is a softball enthusiast, active in community life in general, and in the Young People's Society of George Street United Church. He attended Queen Alexandra School and the Peterborough Collegiate Institute.

LACHINE REPAIRED

MONTREAL, April 16—(CP). — The Lachine canal, drained for annual repairs and inspection, will be filled with water this week for the opening of spring navigation. Customs Collector D. J. McCready announced last night watering would start Tuesday night and traffic probably will start by Thursday.

First ship to go through will be the government icebreaker Lady Grey, which will clear a passage above the canal for commercial ships.

6,000 MILES TO WEDDING

Miss Eirwen Marris of Bethesda, North Wales, is travelling 6,000 miles to Capetown, South Africa, to be married.

Jesus Ascended Into Heaven

By ALBRECHT DURER

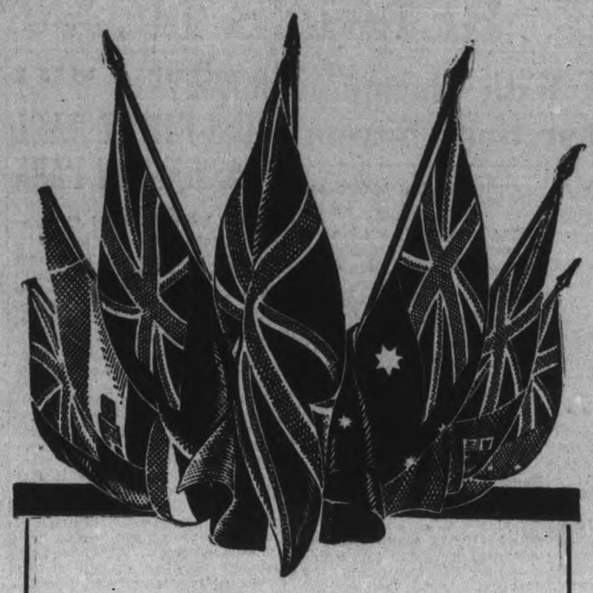

SIXTH
WARRIORS BALL
To Be Held In
The Canadian Legion Hall
On
EASTER MONDAY, APRIL 18
DANCING 9.00 TILL 2.00—NOVELTIES—PRIZES
Music by JACK MARSHALL
Admission: $1.50 Couple

Entire Proceeds in Aid of Peterborough Branch Canadian Legion

PATRONS and PATRONESSES

LT.-COL. AND MRS. J. A. DEWART, M.C.
MR. AND MRS. J. J DUFFUS, M.P.
MR ALEX. L. ELLIOTT, K.C., M.P.P.
MR. GEORGE GIMBLETT
HON. AND MRS. G. N. GORDON, P.C., K.C.
HIS WORSHIP MAYOR JAMES HAMILTON
MRS. E. HOUGHTON
CAPT. W. F. HUYCKE, K.C.
CAPT. AND MRS. D. A. LOOMIS, M.C.
MR. AND MRS. N. ALEX MacCOLL.
MR E. A. PECK. K.C.
LT.-COL. AND MRS. M. R. SLOAN, V.D.
HIS HONOUR JUDGE AND MRS S. L. SMOKE

This Announcement Has Been Made Possible Through the Courtesy of these Peterborough Business Men and Firms

ASHMORE SERVICE STATION
S. J. BLACK
BRINTON PETERBOROUGH CARPET CO. LTD.
CAMPBELL'S DAIRY PRODUCTS
CANADA PACKERS LIMITED
CANADIAN DEPARTMENT STORES LIMITED
CANADIAN GENERAL ELECTRIC CO.
CARD & PAPER WORKS LIMITED
CANADIAN WATERCRAFT LIMITED
COLONIAL WEAVING COMPANY
CAPITOL THEATRE
CANADIAN RAYBESTOS CO. LTD.
CANADIAN JOHNSTON MOTOR CO. LTD.
CANADIAN NASHUA PAPER CO. LTD.
DE LAVAL COMPANY LTD.
J. J. DUFFUS CO. LTD.
ELITE TEA ROOM
GRAFTON & CO. LTD.
HOOD & CUMMING LTD.
S. S. KRESGE CO. LTD.
LILLICO MOTORS
MARTIN-HEWITT CONTAINERS LTD.
METROPOLITAN STORES LTD.
BERT O. McLEOD
NATIONAL GROCERS LIMITED
PETERBOROUGH LUMBER CO. LTD.
PETERBOROUGH LOCK CO. LTD.
QUAKER OATS COMPANY
SILVERWOOD'S PETERBOROUGH DAIRY LTD.
STOCK'S BREAD LTD.
SUNSHINE DAIRY
H. R. SCOTT LTD.
F. STINSON
TIP TOP TAILORS
TORONTO-PETERBOROUGH TRANSPORT CO.
A. WANDER LIMITED
G. WHITAKER & CO. LTD.
WESTERN CLOCK CO. LTD.
F. W. WOOLWORTH CO. LTD.
ZELLERS LIMITED

The Peterborough Examiner

VOL. LXXX, No. 89 — PETERBOROUGH, SATURDAY, APRIL 16, 1938 — PRICE THREE CENTS

Two Extra Fingers

SIMCOE, Ont.—A child born with five fingers and a thumb on each hand and five small toes and a large one on each foot is a centre of interest in the Norfolk General Hospital. The child is a girl and normal in all other respects.

A Scrappy Bird

KITCHENER—Kitchener has only one fighting robin but you can't tell the robin that. He's sure there are two. For a good part of two days he has been fighting his reflection in a window of the city hall council chamber.

Hose Truck Is Taken By Fans During Fire

OSHAWA, April 16.—Rabid fans' bonfire celebration of the Generals' hockey victory over St. Boniface Seals threatened Thursday night to set fire to the main business section and gave the Fire Department one big headache.

The headache wasn't improved any when Fire Chief Wesley R. Elliott, at the height of the blaze, found that his No. 4 hose truck had been stolen. Police and firemen chased the truck for nearly two hours, rushing up and down highways, ever lured by the clanging of the bell.

To-day, a charge of stealing the truck was laid against Merlin Mackie, of Wilson Road. Police were searching also for persons who are alleged to have stolen an extension ladder, a double door and a barrel from the rear of the Alger Press, and to have added it to the victory fire.

The custom of lighting bonfires on the main square started six weeks ago, when Oshawa defeated Toronto Marlboros. But no more shall the crackling flames add to the spirit of victory, declared Chief Constable Owen D. Friend to-day. Bonfires, he said, are out.

During the night of the fun fest, the flames threatened high tension wires, and sparks scattered over the business section. The crowd hampered firemen at every move, and loss of the hose truck added to the confusion. The truck was found finally abandoned on Wilson Road, near the city limits.

To-day, the Board of Works employees were trying sadly to repair the hole that was burned in the pavement.

OBITUARY

MRS. EDWARD LEMOIRE.

HASTINGS, April 16.—Funeral of the late Kathaleen Handley, 38, beloved wife of Edward Lemoire, took place Friday morning at 11 o'clock from her late residence in the village, to Our Lady of Mount Carmel, Roman Catholic church. Father Costello conducted services and delivered a very fitting sermon.

Her death occurred Wednesday, April 13 in St. Joseph's Hospital, Peterborough, from pneumonia.

Besides her sorrowing husband, she leaves four small children, Margaret, Jean, Shirley, Arnold.

Pallbearers were: John Condon, Jr., Daniel Noonan, Alex Lemore, James Lemoire, Patrick Lemoire, William Armstrong.

Interment was made at Mount Carmel cemetery here.

MISS MARGARET FITPATRICK.

Miss Margaret Fitzpatrick, lifelong resident of Peterborough county, died in Douro on Thursday night at the home of Mrs. Allen, Lot 6, Concession 4. She was 86 years of age, and had been in gradually declining health for some time.

Born in Peterborough county, she was a daughter of the late Phillip Fitzpatrick and Catherine Christie. She was one of the most active workers in St. Joseph's church at Douro and greatly esteemed by a wide circle of friends in the district where she had spent a great part of her life. Surviving is one brother, John Fitzpatrick of Perham, Minnesota.

The funeral mass was conducted on Saturdayl morning at 11.30 o'clock from St. Joseph's church, with Rev. J. J. McCarthy officiating. Interment was made at St. Joseph's cemetery adjoining the church.

HAROLD FITCH.

Native of England and resident of Peterborough district for more than half a century, Harold Fitch, 352 Mark street, died at the home of his niece, Mrs. Hazlip, on the Port Hope highway on Saturday morning. He was 77 years old and had been ill for some time.

Coming to this district from his home in England some 55 years ago, Mr. Fitch farmed in Otonabee township for 35 years. His wife, formerly Alice Ann Hair of Otonabee, predeceased him in February of this year and their only son died nearly two decades ago. One sister, Mrs. Emily Dennis, survives in England.

The remains are resting at the funeral home of A. Comstock and Sons, Water street, until Monday at 2.30 p.m., when they will be removed to St. Luke's Anglican church, of which Mr. Fitch was a loyal member, for funeral service by Rev. G. J. Bousfield. Interment will be made at Little Lake cemetery.

Announcing Change of Hours

In Future Our Hours Will Be 9.30 A.M. to 6 P.M. Daily
Saturday—9.30 A.M. to 10 P.M.
Tues. & Thurs. Evenings 7.15 P.M. to 9.30 P.M.

GRETA GILES
Lending Library
190 Charlotte St.

Borland's Drug Stores
Will be Open Easter Sunday All Day
222 CHARLOTTE ST.
91 HUNTER ST. EAST

TWINS IN EVERY ONE OF THE CITY'S SCHOOLS

Twins are no oddities in Peterborough's public and Separate schools, as will readily be seen. The Examiner's photographer spent most of last week rounding the children up and taking their pictures and even then he didn't get them all. He snapped twenty-one sets in nine-schools, but found that there were at least four other sets at home with varying ailments. It seems that when one twin is sick the other stays home out of sympathy. There are twins in every one of the city's ten Public and Separate schools, although none are shown here from Sacred Heart school, where the only set of twins are ill.

At Central school (1) there are three sets. From the bottom of the steps to the top they are Lillian and Doreen Woodcock, 624 Union street, aged 10 years; Jean and June Delahaye, 138 London street, 7; Patricia and Harold Holland, 85 Hunter street, 10.

Queen Alexandra school (2) boasted two sets of twins. Ian and Jean Smith (SEATED) are 5 years old. They live at 150 Benson avenue. Behind them are Joan and Jean Torrance, 866 George street, aged 9 years.

Queen Mary school (3) had four sets, but only three were in attendance when the photographer called. From the top to the bottom of the school steps they are, Elva and Jean Gray, R. R. No. 3, Peterborough, aged 14; Marie and Georgina Carr, 566 Weller street, 12; Judith and Margaret Strickland, 359 Hunter street, west.

The schools in East City had the greatest showing of twins. At King George school (4) five sets were waiting for the photographer, all but one set being pupils in the entrance classes. From left to right they are Bob and Crystal Hendry, 37 Armour Road, aged 13; Betty and Barbara Wyatt, 422 Rogers street, 13; Stewart and Stanley Joyes, 247 Burnham street, 14; Jim and Donald Forbes, 530 Roger street, 13; Zella and Teddy Chapman, 159 Hunter street east, 7.

Immaculate Conception school (5) ran second to King George in number present, tied it with five registered there. Standing from left to right are Jack and Bill Sullivan, 473 Roger street, aged 11; Catherine and Hazel Guerin, 110 Sophia street, 11; Seated from left to right are, Pauleen and Monica Conway, 60B Hunter street east, aged 13; James and Jack McMahon, 5 Manice avenue, 13.

St. Peter's junior school (6) had only one set of twins among the boys registered there, while at St. Mary's Convent among the girls there was one set, found elsewhere in the paper. The two boys at St. Peter's are Kevin and George Freeman, aged 8 years, of 486 Cambridge street.

At Prince of Wales school (7) Beulah and Shirley Milburn, 7 years old, were the only twins present, although the school boasts others.

At King Edward (8) June and Jean Tarkington, aged 8.

(Examiner Staff Photos.)

Changes His Pants And Gets Pinched

DETROIT, April 16 (CP)—Emmet Robert Chatfield, 51, Detroit, can instantly give the square root of 128,164 but he got into trouble with police because he didn't know where to change his trousers. He was changing them in an alley when police intervened but a charge of vagrancy was dismissed in court because he had $16.85 in his pockets.

"That money will last until July 22 and I will have two cents left over," Chatfield explained. "I live on 17 cents a day and never was a panhandler. I earned the money washing dishes."

Chatfield said his recreation was multiplying the numbers on automobile licences. "It's fine mental exercise," he said. "It keeps you fit."

25 Sets Twins Are Attending City's Schools

The Examiner's photographer saw so many twins he thought he had double vision. He has all sympathy for parents who can't tell their children apart, but more for teachers who must decide upon a single offender from among Jackie and Johnnie, both dressed alike, both freckled, both without the same tooth, both with the same excuse, and both twins.

For twins are no oddity in Peterborough's public and separate schools. After a week spent in rounding them up, the photographer found he had snapped 21 sets and still missed four because they were ill. It was a rather tedious assignment in one way because most of his shots had to be taken with hundreds of jeering children pummelling him in the back and running in and out between his subjects or making faces or throwing marbles at them and at him.

But the twins were nice. They even giggled appreciatively when he asked each set the obvious question "Are you both 10 years old?" And they all admitted they liked having their pictures taken which is a refreshing honesty to encounter.

The pictures the photographer secured may be of some interest to medical men, in bearing out or disagreeing with established theories about twins. For example, out of the 21 sets snapped, only four were of mixed sex. Twelve of the remaining 17 sets were girls, and there were only five sets of boys.

YOUTH BEING HELD FOR AUTO THEFT

The epidemic of car thefts which has kept the local police busy for the past week or two, as the result of nightly reports of automobiles having been taken from where the owners had left them doubled in intensity Friday night when instead of the usual one-car-a-night report, two different machines were stolen.

Both cars were recovered during the evening and shortly before 11 o'clock Sergeant John Thompson and P.C. Percy Sexsmith arrested Fergus Mongraw on the street near his home in East City on a charge of having stolen the second of the night's crop of disappearing automobiles.

Early last evening while an East City man was eating supper in a restaurant his car was taken from in front of Grafton's on George street and about 8 o'clock was found parked near the Exchange on King street. While that machine was under observation the police were notified that another car belonging to Hugh Davis, taxi proprietor, had been stolen from the rear of the Capitol Taxi.

This second theft was the signal for a feverish hunt for the car thief, a hunt in which city and provincial police joined forces, while all the roads in and out of the city were patrolled. This search was still going on when Constables Leo. Murphy and Percy Sexsmith located the Davis car abandoned in front of Bell Apartments on Hunter street.

Shortly after the arrest of Mongraw followed.

Syria has an aviation boom.

MAN IS FINED $30 OFFERS TO PAY $50

A young farm laborer, charged in police court this morning with the theft of the use of his employer's car on Thursday night pleaded guilty and surprised Magistrate Langley by asking the court not to be too lenient with him. "I realize that I made a mistake and I want to take the rap for it," he said.

It was explained that the accused had taken the car away from the farm in Douro where he is employed and shortly after had an accident on the Warsaw road, hitting a soft shoulder on the road and turning the machine over, with the result that the fenders were bent, a window broken and the top of the car damaged.

Traffic Officer McClure who had arrested the young man shortly after he had taken the damaged machine back said that the repairs would cost around $50.

"I am not going to make it that much," said the Magistrate. "I think $30 is enough."

"Are you willing to pay $30 at the rate of $10 a month if I allow you to go on suspended sentence?" he asked the accused.

The youth replied in the affirmative and then added that he wanted to pay the whole cost involved. He was told he could do so if he wished but the court order would be $30.

WATERLOO WOMAN 102

HESPELER, Ont., April 16.—(CP).—Bedriden for several months, Mrs. Elizabeth Keffer of Hespeler celebrated her 102nd birthday today. She is Waterloo county's oldest resident.

Pioneer days in Ontario are recalled vividly by Mrs. Keffer, who has seen cities and towns grow out of the wilderness in the 100 years she has resided in the province. She offers no formula for longevity.

THE SALVATION ARMY

SPECIAL EASTER WEEK-END

Commissioner and Mrs. Carpenter

Territorial Commanders, Canada, Alaska, Newfoundland and Bermuda

Saturday, 8 p.m.—Welcome Meeting

Sunday, 11 a.m.—Holiness Meeting; 3.15 p.m.—Praise Meeting; 7 p.m.—Salvation Meeting.

THE FULL GOSPEL

Pentecostal Church

Geo. A. Chambers, Pastor

The Church is built on resurrection ground with the assurance of the continual presence of THE RESURRECTED CHRIST

11 a.m.—"He Goeth Before Thee"

7 p.m.—"The Miracle of the Opened Graves and the Tomb"

10.45—CHURCH SCHOOL

"Remember Now Thy Creator in the Days of Thy Youth"

MISSIONARY and EVANGELISTIC

11 a.m.—Mrs. R. O. Stull of Peru

3 p.m.—Great Afternoon Meeting—3 Speakers:

REV. DAVID MASON—REV. PAUL ROFFE
MRS. R. O. STULL

7 p.m.—Mrs. R. O. Stull commences One Week of Christian Life Meetings

Mrs. Stull is one of the Most Unique Lady Speakers on the Continent

Bethany Tabernacle

Christian and Missionary Alliance

News and Views of Recent Happenings in the British Isles

GRIEF-STRICKEN WIDOW DIES ONE TWIN SON SURVIVES GAS

Mother and Child Found Dead in Locked Glasgow Home

HUSBAND HAD DIED

Glasgow.—The Logans of Caithness St., Glasgow, were a happy family.

The husband, Charles, aged 28, was making good money. And he and his pretty, 26-year-old wife could talk of nothing but their pretty twins, Charles and James, born last July.

The Logans had everything they wanted—their love for each other, their home, and their little twins.

Then, after Christmas, the husband became ill. He died on Jan. 3. Mrs. Logan tried to hide her grief and fought on alone for her twins.

Neighbors tried their best to console her, but nobody seemed to be able to do so except her mother, Mrs. Catherine Johnstone, who lived near her.

Then Mrs. Johnstone was suddenly stricken by illness, and taken to hospital recently.

Alone with her twins, Mrs. Logan locked herself in her home that night.

Next day the doors remained closed. Her neighbors noticed this, but at first did not like to disturb the heart-broken young mother.

Then one of them knocked at the house, got no reply, and knocked louder. The neighbor listened, and heard one of the twins whimpering. The door was burst open. One of the twins, James, was in his pram—dead; the mother was in an armchair, her head resting on her arm, as if asleep. But she, too, was dead. And in a bed in the same room was the other twin, Charles, crying weakly. The gas tap was found turned on.

POSTMASTER LINKS FORCES WITH CUPID

Locates Girl of Wealthy Man's Youth

Hunstanton — The postmaster of Hunstanton has brought a delayed romance to a happy ending. Twelve months ago he received a letter from a wealthy man in the United States asking if he could trace a girl whom the man knew as a boy, result: Miss Katrine Martan Klein, of her girlhood.

SENTENCED TO LASH MAN THANKS JUDGE

18 Strokes for Breaking Into House and Assaulting Woman

Cardiff.—Eighten strokes of the cat and 18 months' hard labor were passed by Mr. Justice Greaves Lord at Glamorgan assizes, Cardiff, on Emlyn Lloyd, 25, ex-boxer and steel worker, of Port Talbot, for breaking and entering the house of Mrs. Violet Carpenter and for assaulting her in her bathroom.

Lloyd pleaded guilty to three other burglaries for which he was sentenced to terms of 15 months and 12 months' hard labor. The sentences to run concurrently.

Passing sentence, the judge said: "I am not going to allow, where it is in my power to prevent it, a woman to be assaulted in this cowardly and despicable manner. . . . You will receive 18 strokes of the cat."

"Thank you, sir," was Lloyd's reply.

SPEAKING AT BANQUET TEACHER DROPS DEAD

Deplored Marriage Left Almost Entirely to Guidance of Instinct

Taunton, Somerset.—A. Goodheart Pite, headmaster of Cheltenham college, collapsed while making a speech during a dinner of the Incorporated Association of Preparatory Schools. He was responding to the toast of the guests and public schools when he faltered and fell. A doctor who arrived within a few minutes found that he was dead.

Before his appointment to Cheltenham college in January last year, he was headmaster of Weymouth college for nine years. While at Weymouth he was president of the chamber of commerce there.

He served in the Royal Field Artillery from 1915 to 1919 and was awarded the M.C. Later he became head of Cambridge House, and from 1925 to 1935 was chairman of the education committee, Church of England advisory board for moral welfare.

In a speech deploring modern marriage, he once said it was a pity that marriage should be left almost entirely to the guidance of instinct.

"I sometimes think," he added, "that it would be almost better for the church to support the 'arranged' marriage than to continue to give its blessing to a union between two very foolish young people who know nothing about life and then to say to them afterwards, 'Well, now you have done it, and you must make the best of it'."

HER BEAUTIFUL HAIR BLAMED FOR DEATH

Italian Recluse, 84, Died From Early Morning Burns

Brighton.—The story of a countess who, although wealthy, lived alone and feared intruders so much that she kept a revolver and always had the door of her flat secured by a stout chain, was told at a Brighton inquest.

The woman, Mme. Eugene de Parravcini, had said that she was an Italian countess and the widow of a political agent, Stefano Annoni de Parravicini.

Very few people, and never any women, were allowed in the flat in Montpelier Crescent.

Despite her 84 years, Mme. de Parravicini retained traces of great beauty, and went about the flat with her hair hanging almost to her waist.

It was her beautiful hair, coupled with the fact that she chose to cook a meal over a gas ring at three o'clock in the morning, that led to her death.

As she bent down to pick up the frying pan her hair brushed the lighted gas and burst into flames. She was severely burnt about the face and head, and died a week later.

The verdict was "death by misadventure."

CUT IMPORTED FILMS

Canberra—During 1937 Australian censors cut 28 per cent. of British and 15 per cent. of United States films as "objectionable."

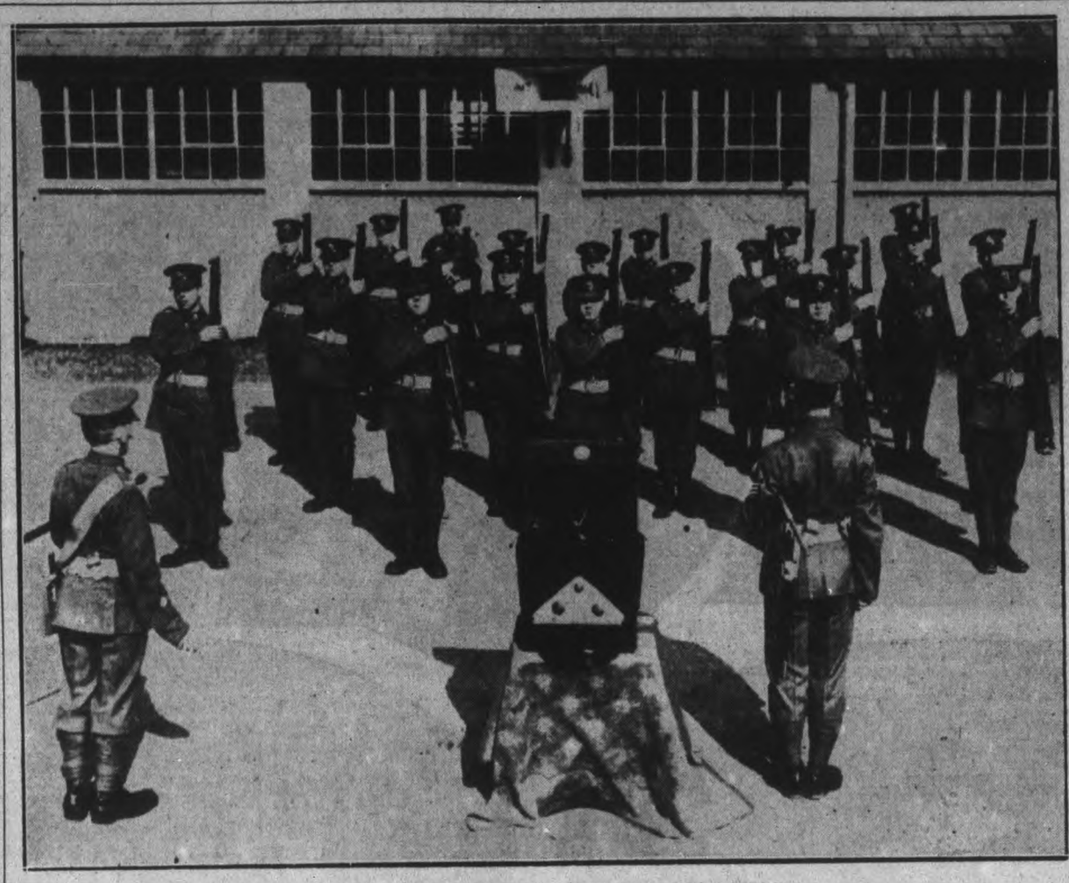

RECORDED MUSIC FOR BRITISH ARMY DRILLS

A variety of new ideas have been featured by British army authorities during the present extensive recruiting campaign and scenes like this are becoming very common, especially at the Queen's Royal Regiment depot at Guildford. With squad commanders frequently changing the records as drill periods proceed, the troops carry out their routines and manoeuvres as music of guards' bands is broadcast over a public audition system.

7 ROOMS, 5 FAMILIES LANDLORD PAYS FINE

22 People Lived in One House, Court Is Told

Watford.—A prosecution under the new Housing Act by Watford borough council resulted in fines totalling £10 ($50) on a landlord for allowing overcrowding in rooms of his houses in Gladstone and Stanley Rds., Watford.

Harry B. Tillott of Derby Rd., Watford, was the landlord and there were six summonses against him.

C. R. B. Barker, for the corporation, said that at one time there were 22 people in the house in Gladstone Rd. and 15 in the Stanley Rd. house.

In each case there were five families with seven rooms between them.

Tillott, in evidence, said he let the rooms out of pity for people turned out of other accommodation. But for him they would be walking the streets.

HUMAN SMOKESTACK

Chatham, Eng. — Charged with stealing £5 ($25) worth of cigarettes, cigars and candies, a 14-year-old boy told police he smoked 75 cigarettes a day. "I smoke the cigars, too," he said.

BOYS RESCUED FROM CLEFT THAT INSPIRED OLD HYMN

Rescuers Hear Lads Call for Help From Depths of Earth

GONE ALL NIGHT

Bristol.—Two boys, trapped for 20 hours in one of the Mendip caves, at Burrington Combe, Somerset, near the famous cleft which inspired A. M. Toplady to write the hymn, "Rock of Ages," were rescued.

They were Donald Robbins, aged 16, of Eastville, and Peter Bredael, aged 18, of Bishopstone.

Police, told they were missing, found their cycles at Burrington Combe, and the Mendip rescue brigade set out with ropes.

The rescuers descended Sidcot Cave, and in response to their shouts they heard the lads calling from the maze of passages hundreds of feet below.

With their cycle lamps out—they had taken these down the cave to light the way—the youths were brought to the top in a distressed condition and hungry.

"With no lights to guide us we thought it best to stay there for the night and wait for someone to rescue us," Robbins said afterwards.

"We slept a bit during the night, but were very cold and hungry, and we were glad to hear the rescue party."

ALLOW SUNDAY PLAY IN MIDDLESEX TOWN

Ealing Eases Sabbath Day Restrictions

London.—Sunday games are to be allowed in certain open spaces controlled by the Ealing town council. Ealing has rigidly refused to consider Sunday games hitherto, but has allowed Sunday play on the Brent Valley golf course, which the town council and the Middlesex county council recently acquired.

The recreation grounds committee recommended at a meeting of the town council that Sunday games should be allowed in three parks in Greenford and Northolt. This recommendation was agreed to.

MANY JUVENILES WED

Remain Popular in Bulgaria Despite Official Ban

Sofia—In spite of the law forbidding marriage below the ages of seventeen and nineteen for girls and young men, records show three girls and four boys married at the age of eleven, seventeen girls and twenty-three boys married at the age of twelve, 178 girls and sixty-two boys at thirteen, or 287 married under the age of fourteen.

The exact number of Bulgarians over 90 years old is 9,985.

'BLACKSMITH'S SHOP' AT GRETNA DEBATED

Use of Name Is Basis of Court Action Involving Elopement Centre

Edinburgh.—Gretna Green, romantic haven for eloping couples, is to figure in the courts.

A petition has been lodged in the Edinburgh court of sessions by The Blacksmith's Shop and Gretna Museum, Mrs. E. Mackie of Gretna House, and two of her partners, seeking an injunction against David E. Mackintosh and Mrs. Mary C. Richardson or Mackintosh of Gretna Hall.

The petitioners ask that the respondents be restrained from using the name "The Blacksmith's Shop" as the name of any building in connection with Gretna Hall. In their answers the respondents assert that the petitioners have no right to exclusive use of the name.

GIRL FATALLY BURNED

Child's Mother Suffers Injury Extinguishing Flames

Reading.—Phyllis Lunn, aged 13, of Ashburton Rd., Reading, died in hospital from burns received when her clothing caught fire at her home.

Her mother, Mrs. Charles Lunn, who attempted to beat out the flames, suffered from severe burns.

'WILL KNOW IF THERE'S GOD' IS DUE TO DIE FOR MURDER

Laborer, 24, Sentenced for Killing Church Army Captain

"I DON'T BELIEVE"

London.—Sentence of death was passed at the Old Bailey on Charles Henry Robson, 24, a laborer, of Livingstone Rd., Stratford, E., for the murder of Henry William Shaw, a Church Army captain. The jury returned their verdict without leaving the box.

G. B. McClure, prosecuting, said that Capt. Shaw was in charge of a social centre in Union St., Stratford, where Robson attended regularly. On Feb. 10 there was a special gathering, at which Capt. Harvey of the Church Army was a guest.

Darts and billiards were played and a prayer meeting and religious discussion followed. Robson appeared to take a bitter attitude.

Apparently he did not believe in God, and said people were hypocrites who tried to ram religion down other people's throats. He left shortly before 10 p.m.

About half an hour later, said Mr. McClure, he returned and told Mrs. Shaw that her husband was hurt. Capt. Shaw was found with terrible head injuries.

Counsel said that Robson's behavior that night was almost incredible. He went to a police station and said:

"I have just murdered a bloke. We had an argument about God, because I do not believe there is one. He said, 'There is.' I was fed up with him preaching about it, so I hit him with a hammer. He will know whether there is a God now, and I suppose I shall, too."

Later, continued Mr. McClure, Robson made a statement saying that he felt rather annoyed because he thought they had made him look a fool, so he decided to get a hammer and hit Capt. Shaw.

Capt. Harvey, giving evidence, said that during the discussion Robson said, "I don't believe in God. I tried to pray, and went to church at one time, but I found it was of no avail."

Mrs. Shaw, the widow, said she had known Robson for 13 months, and her husband had known him longer. They had never had trouble with him before.

"We were very great friends with all our men," she added.

JACK TAR HITS OFFICER

Nine Months' Detention Tacked on By Court-Martial

Chatham.—Able Seaman Harry David Lloyd Evans, H.M.S. Pembroke, was sentenced to nine months' detention by a court-martial at Chatham for deserting and striking Lieutenant Wyndham Moresby.

It was stated that after being four days in the guard house Evans was asked by Lieutenant Moresby if he had any complaints. He replied, "Yes, I am treated like a criminal." He then struck the officer on the shoulder.

FALLS 30 FEET, BRUISED

One Tot Escapes, Another Hurt in Two-Foot Drop

Walworth.—Barbara Ponting, 13 months, fell 30 feet from a second storey window on to the pavement in Danson Rd., Walworth—and escaped with slight bruises.

At the Belgrave Hospital for Children, an official said: "We had a baby admitted last year suffering from a severe compound fracture. It had fallen only two feet—from its mother's arms into its pram."

ON 101ST BIRTHDAY DIGS IN HIS GARDEN

William Harris Finds It "Keeps Me Fit"

Lewisham.—One hundred and one years' old William Henry Harris spent part of his birthday digging in the garden at his home.

"Digging keeps me fit," he said. "I am not afraid of the east wind, though I found it a little chilly."

Pointing to a photograph, Mr. Harris said: "That's my boy." The portrait was of one of his sons, aged 77.

HURT ON MOTOR BIKE SHE SUES HER FIANCE

Girl Rolls Stockings Down in Court to Show Her Injuries

Manchester.—Rolling down her stocking, pretty 20-year-old Violet Irene Kelly, of Salford, walked round the court at Manchester assizes and showed to Mr. Justice Lewis three scars on her right leg.

Miss Kelly said that the scars were caused by an accident when she was riding pillion on her fiance's motorcycle—and she was awarded £505 ($3,030) damages against the owners of a motor van involved in the accident.

Because of the disfigurement Miss Kelly said she would always have to wear stockings, even in summer, and would no longer be able to go bathing because she would be sensitive about the scars. She said that owing to the pain she could no longer go to dances.

"In these days, when it is the custom of many girls never to wear stockings, I accept what she says that she will never feel like bathing again—though I hope that she will," said Mr. Justice Lewis.

"It was rather embarrassing walking round the judge and pulling down my stocking, but he was very nice about it and made me feel as little embarrassed as possible," Miss Kelly said afterwards.

RETURNS TO DANCE WITH 'BACK-BITER'

"On With the Show" Is Slogan of Girl Leopard-Trainer

Leeds—Dark-haired laughing Miss Ruth Hesse, 24-year-old star of the Tropical Express revue, danced at Leeds Empire among leopards, one of which the night before had seized her arm and inflicted a deep flesh wound.

Her arm was bandaged where the youngest of four animals which appear with her in an act in which she dances among them in a leopard skin, caught her through the bars of its cage after the performance.

A stagehand dragged her away, but a wound in her arm caused her to spend the night in the Leeds dispensary.

"I went to say good-night to my leopards, as I always do, and as I was talking to the others this one came from behind and seized my arm," she explained.

Half German, half Russian, Miss Hesse for seven years has travelled nearly all over the world in this revue.

"This is not so bad as when I was bitten by a snake while making a film in India," she said.

NEWS AND VIEWS FROM ALL CORNERS OF THE WORLD

WROTE OTHERS' TALES IS JAILED 6 MONTHS

"Author" Calmly Borrowed His Yarns From Popular Magazines

London.—Arthur Percival Alfred Twinn, aged 21, of Shrewsbury Rd., East Ham, is a salesman.

But he had a sideline. In the words of a solicitor at the local police court he "sat in a little room, somewhere in this district, and extracted from magazines stories, which he typed out on his own typewriter.

These he sold in the name of "Gordon Carroll" to magazines as his own work, it being afterwards found that they were not.

Sometimes, added the solicitor, he altered the title, and sometimes did not. He always altered the names of the characters and sometimes he altered a verb or houn or adjective, as the whim struck him.

Twinn pleaded guilty to obtaining by false pretences £42 ($210) from two publishing firms, and attempting to obtain £12 10s ($70).

He was sentenced to six months' imprisonment.

BROODS OVER ROBBERY

Depressed After Event Storekeeper Takes His Own Life

Stowmarket.—A few days after an attempt to burgle his shop, Charles George Gyford, 46, of Stowupland, Suffolk, was found hanged at his home.

Dr. H. S. Gaskell of Stowmarket stated at the inquest that the burglary had given Gyford a "shaking up."

Other witnesses said he had since been very depressed.

PLAN USING FIRE TO END FOGS IN "DEATH VALLEY"

Englishman Devises Scheme of Lighting Timber Piles to Make Draft

ARE OFTEN FATAL

Brussels.—Deadly fogs which for years have threatened the Meuse Valley—and in three days in 1930 killed 63 people—can now be prevented.

After years of experiment scientists of the Belgian health department have proved that the fogs which have made "Death Valley" notorious can be "fired," literally and figuratively.

Not only that, but they have shown that "firing" is a defence against gas used in warfare.

In charge of the work is Prof. L. Dautrebande, of Liege University, who for two years worked under Prof. J. S. Haldane at Oxford.

Post-mortem examinations on those who died in 1930 revealed the cause of death to be sulphurous fumes from nearby factories.

Prof. Haldane wrote to his former pupil telling him that, although London fog was thicker and heavier than any in the "Death Valley," yet there had never been a case of fog poisoning.

He attributed this to the ground heat developed in large cities, which caused a permanent upward draft.

Working on this suggestion, Prof. Dautrebande devised a scheme to fire the fog.

Meteorological experts having forecast a dense fog the professor had a number of timber piles lit in the valley—small ones in the villages of Engis and Hermalle; larger ones circling the factories.

The fires burned all night. In the morning it was found that while the environs were shrouded in a thick mist "Death Valley" was clear.

Prof. Dautrebande was delighted. "We can now fight any return of fog to the valley," he told me. "Piles of timber will be kept ready, and at the first forecast of fog the inhabitants will light the beacons."

SOUND FILMS FREE FOR FIJI ISLANDERS

Suva, Fiji Islands.—Through funds raised by private subscription, sound equipment is being installed in the movie theatre at the Makogai Leper Station near here. The station receives lepers from New Zealand and all British islands in the South Pacific.

An American motion picture company has promised to supply sound films free, while a British steamship company has agreed to transport them without cost.

MANY SUE GOMEZ ESTATE

Caracas, Venezuela.—The chief problem confronting Venezuela at present is not a political one but concerns the thousands of claims filed from all parts of the republic against the estate of the late Gen. Juan Vicente Gomez, iron-fisted dictator who ruled the country for nearly 30 years.

Gomez died in 1935, leaving properties estimated at $30,000,000.

SPINE 'PULLED BACK' AFTER CAR ACCIDENT

Able to Get Up Two Days After Operation at Cape Town

Cape Town, S.A.—A man who had his spine "pulled back into place" after a motorcar accident has made a remarkable recovery here.

He is E. M. Jeffers, secretary of the Eastern Provinces Trades council. On arrival in Cape Town recently by airliner, he had to be taken from the aeroplane to the ambulance by disconnecting the seat from the machine and carrying him on it. Mr. Jeffers was suffering from "paralysis and a clot of blood on the spine" as a result of a motor crash.

For 46 days he lay in hospital at Port Elizabeth in great pain and eventually it was decided that he must be removed to Cape Town. The day after his arrival he was operated on by two doctors who successfully manpulated the spine into position. He was able to get up two days later.

There will be no permanent injury but the patient will require further massage to keep in shape.

SHE HAD A REASON

Coleshill, Eng.—Court proceedings were held up in this Warwickshire town before a witness could make up her mind about giving her full name. She finally recited: "Beatrice-Emily - Victoria - Regina - Queenie-Dainty."

NOT POOR AT ALL

Birmingham, Eng. — Thought to have been in dire poverty, a widow died leaving £7,000 (nearly $35,000) to a 78-year-old brother with a family of 12 children.

LEARNS TO USE LASSO TO KILL LOVE RIVAL

Aided by Wife, Hangs Innkeeper to Appear as Suicide

Vienna.—Learning lasso-throwing was a preliminary to a murder discovered near here and confessed after 17 years.

In 1920 an innkeeper Franz Eckesteiner, was found hanged, apparently a suicide. His wife soon after married Ignaz Kotlik, and for many years the police kept the two under observation. Recently they were arrested and after long interrogation admitted the crime.

Kotlik, after taking lessons in the lasso, was admitted to the inn one night by the wife, and when the innkeeper was awakened by the noise and came out to see what was afoot, Kotlik lassoed and strangled him and, with the help of the wife, hanged the body from a clothes-rack.

MISSES SHAVE, FOUND DEAD

Abergele, N. Wales.—Every Saturday morning, William Evans (77), of Glanrafon, Llanfair Talhaiarn, a village near Abergele, had been in the habit of going to the village barber for a shave.

When Evans failed to arrive at his usual time the barber sent his son to investigate.

As a result, Evans was found dead in a chair with a meal prepared on the table.

NOW COMMON CRIER

London. — Commander J. R. Poland, who as city marshal of London toured Canada with the lord mayor in 1936, has been promoted to common crier.

CROWS, VULTURES LEAD WAY TO BODY OF MURDERED MAN

Witnesses Refuse to Tell of Death Till Skeleton Found

KILLER GETS LIFE

Bombay. — Three people saw Khushal Morar, a laborer of Surat, murder his brother, but inquiries were not set on foot until the skeleton of the murdered man was found.

This was revealed when Morar, 20, was sentenced to transportation for life by the Bombay high court. The accused had been previously acquitted by the sessions judge of Surat.

Eye-witnesses said they were sitting with the accused at a house March 11 last year when the victim, Fakir Morar, arrived. The accused suddenly attacked him with a stick.

The witnesses were frightened and ran away. The accused, with the aid of another man, then carried the dead body of his brother to a field.

Three days later, while the mother-in-law of the murdered man was crossing a field, she saw crows and vultures hovering, and going near, found a skeleton, later identified as that of Fakir Morar.

FIND STOKER'S BODY

Singapore.—The body of Stoker A. Moffatt from H.M. submarine Proteus, whose home town is Luton, was recovered from the sea at Malacca. Stoker Moffatt is believed to have fallen overboard in Malacca harbor.

BRITISH GUIANA GIRL KILLS 10-FOOT SNAKE

Georgetown, British Guiana.—It didn't take Alice Hayden long to recover from her fright when she discovered a large snake crawling under a bed in her bungalow at Bethany, near here. She succeeded in killing the snake, a labaria, which had wound itself up in some old clothing. It measured more than 10 feet in length.

HONOR U.S. FARMER

Has Grown Citrus Fruits in Cuba For 38 Years

Havan.—Thomas R. Towns, 74-year-old American farmer, who has been growing citrus fruit in Cuba for 38 years, is to be honored by the Cuban government.

Secretary of State Juan J. Remos is to confer upon Towns the order of Carlos Manuel de Cespedes, in recognition of Towns' work in agriculture and especially for his success in producing the "Washington Sport" navel orange.

WILL CONTINUE GIVING

Sydney, N.S.W.—Lord Nuffield, British philanthropist, in accepting a degree from the University of Sydney said, "I promise to continue to do everything possible for the suffering and deformed."

WEDDING IS HOLOCAUST

Belgrade—Two complete families were among 30 persons dying when a floor collapsed plunging scores of wedding guests into a burning basement near Mostar, Hercegovina.

CAPTAIN IS CENSURED FOR ABANDONING SHIP

Situation When Vessel Ablaze "Lacked Commanding Grip," Is Finding

London.—A merchant service captain who abandoned his first command when it was on fire heard himself censured by a board of trade inquiry.

The commander was Captain H. C. Bergen. The ship was the Union Castle liner Sandgate Castle, which caught fire in mid-Atlantic on June 26 last year.

Captain Bergen, a burly man with graying hair, sat with bowed head at the back of the court while the wreck commissioner, R. F. Hayward, K.C., read the long document setting out the findings of the court.

This stated the loss of the ship was contributed to by the default of Captain Bergen.

The court also found the efforts to extinguish the fire were not reasonable and proper in all the circumstances; that a determined and sustained attack should have been made on the fire, and that in view of all the circumstances, the master was not justified in ordering the abandonment of the vessel at the time he did.

"The whole operation lacked that commanding grip which could have been given by the master alone, who, remaining on the bridge, never visited No. 4 hatch (where the fire broke out) or entered it to see the position for himself," it was added.

The court decided, having regard to Captain Bergen's inexperience, not to deal with his certificate, but to censure him severely.

ALL SAINTS' CHOIR PRESENTS CANTATA THE DARKEST HOUR

As has been customary for many years, the choir of All Saints' Church sang a sacred cantata for a large congregation Good Friday evening and gave, as in the past a distinguished and moving musical interpretations of events preceding and at the time of the Crucifixion.

"The Darkest Hourt," with words selected and music composed by Harold Moore, was the work chosen for this year's presentation, and, under the direction of the choirmaster, George E. Chandler, was rendered with a beauty of expression and absolute unity of effort by the choir and the organist, Mrs. W. A. Logan, with most clear and lovely tonal effects made possible by the assistance of a piano played by Mrs. Agnes Logan Green.

The different solo parts were presented with especial beauty, fidelity and clarity of tone. The cantata commences with a prologue, the opening chorus of which is sung by the choir at full strength, and is followed by some of the sayings of Christ before His Passion to the disciples, as explained by a narrator, "Then Jesus took unto Him the twelve and saith unto them:—" The part of the narrator, one of the heaviest in the whole cantata, was sung by Mrs. James Howard, whose rich soprano voice carried every word clearly to the very back of the church. The words of Jesus, wherever quoted throughout the cantata, were beautifully and reverently sung by T. H. Boddy, with one exception at the close of the prologue, when our Lord's great assurance to Nicodemus, "God so loved the world that He gave His only begotten Son..." was rendered with beautiful and moving earnestness by the whole choir following Mrs. James Morley's lovely soprano voice as soloist.

The Passing Scenes

As the cantata progressed the congregation was reminded successively of the scene in the Garden of Gethsemane, the trials before Caiaphas and Pilate, the march to Calvary and the Crucifixion with a poignacy and sincerity that stirred deepest feelings until heart and soul were moved to go forward with "The Royal Banners" to the foot of the Cross. Bass and tenor, Leslie Cavalier and F. C. Roberts, took the parts of Caiaphas and Pilate.

A quartet of male voices, tenors, Douglas Weir and G. E. Chandler, basses, Leslie Cavalier and V. G. Chandler, sang most beautifully "And now, beloved Lord, Thy Soul resigning, Into Thy Father's Arms with conscious will," while the prayer, "O Saviour of the world, Who by Thy Cross and Passion has redeemed us" was exquisitely rendered as a duet by soprano and tenor. Some of the choruses were indescribably moving, and the terrible cries of the crowd at the trial before Pilate, were presented by both choir and organ with a dramatic effect that was almost soul shaking.

"The Darkest Hour" closes with an epilogue taken from St. Paul's Epistle to the Philippians beginning with the words, "Let this mind be in you which was also in Christ Jesus" sung by Mr. George Chandler with an earnestness and beauty of expression that brought an inspiring performance to a fitting close as the whole choir joined in the last words, "that every tongue should confess that Jesus Christ is Lord, to the Glory of God the Father." The final hymn, "At the Name of Jesus" was sung by choir and congregation together.

20 YEARS OF STOMACH PAIN!
Resisted Every Treatment

Is *your* case like that of Mr. Joseph Kelly, London? For 20 years he suffered acutely from stomach trouble. Indigestion, wind, sick stomach and those pains and discomforts familiar to you if you suffer from stomach trouble proved unconquerable. "I had tried all sorts of remedies—Bismuth Tablets, Magnesia and so-called Maclean powders," he writes, "but since I obtained a bottle of the genuine Maclean Brand Stomach Powder I have had no indigestion or sickness of the stomach."

Genuine Maclean Brand Stomach Powder can bring you the same quick relief it brought Mr. Kelly. It is a scientific powder which has been used with outstanding success in many hospitals. But there are imitations. Note what Mr. Kelly says about them. The signature, "Alex. C. Maclean" is on both bottle and carton of the genuine Maclean Brand Stomach Powder. Be sure to see it before you buy. In powder and tablets, at druggists, 75c. 114

This Pair Nearly Overlooked

These twins who go to St. Mary's Convent school were nearly overlooked by the Examiner's photographer when he took pictures at all the city's schools. Not until the last minute, and after the large layout of pictures had gone to the engraver, did he learn about Frances and Veronica Roberts, both 10 years old, who live at 692 Stewart street. (Examiner Staff Photo.)

OBITUARY

MRS. HARRY ILLINGWORTH.

Death came this morning (Saturday) to Mrs. Harry Illingworth at Nicholls Hospital after an illness of two months' duration. She was in her 80th year.

A resident of Peterborough for the past 18 years, she resided at 195 Rubidge street. Born in Leeds, Yorkshire, she was formerly Sarah Ann Scarth. She was a member of the Salvation Army and one of its active workers until her health began to decline.

Surviving are her husband ,Harry Illingworth; two daughters, Mrs. Harriet Clark of Leeds, Yorkshire, and Mrs. Cecil Fowler of Peterborough; and one brother, Jack Scarth of Scarborough, Yorkshire.

The remains will rest at Nisbett's Funeral Home until the time of the funeral service which will be held at the Salvation Army Temple on Monday at 2 p.m., with Adjutant Neil Warrander officiating. Interment will be made at Little Lake Cemetery.

MISS EVA FRANCES GILLOTT.

(Examiner Correspondence.)

MILLBROOK, April 16. — The funeral of the late Eva F. Gillott, a life-long resident of the community, took place on Tuesday, April 12, at 4 p.m., from the F. C. Scott Funeral Parlors, the Rev. A. L. Sisco conducting the service.

Deceased was born in Millbrook 72 years ago, and was the only daughter of the late Mr. and Mrs. John Gillott, early settlers in the village, her father having built what is now known as the .Waverly Building, where originally he carried on an extensive business as a furniture dealer and undertaker.

Miss Gillott's death took place at Ottawa on April 10, following many years of steadily-increasing ill-health.

Previously deceased were two brothers. Theodore and Walter, one nephew Wilfred Gillott of Oshawa, and a sister-in-law, Mrs. Walter Gillott, of St. Cloud, Florida, are the immediate survivors.

The pall-bearers for the funeral included J. A. Brown, R. E. Stanton, F. W. Pendrie, W. E. Russell, A. J. Henderson, and H. B. Allen. Interment was in the family burial plot at Gardiner's Cemetery.

MRS. GEORGE BROWN.

(Examiner Correspondence.)

MILLBROOK, April 16. — The community lost another of its life-long residents in the death of Mrs. George Brown, which occurred following an extended illness, at the home of her son, Wesley Brown, west of the village, on April 11, in her 83rd year.

Deceased was a daughter of the late Aaron Pethick and Ann Brock, pioneer settlers on the Zion Line, and had spent her entire life in Millbrook, or its immediate vicinity. Mrs. Brown, whose maiden name was Elizabeth Ann Pethick, was predeceased by her husband, whose death occurred ten years ago last Christmas, and it is 65 years since their marriage took place at the family homestead, Zion Line, in 1873. Two children were born to their union, Mrs. R. J. McKnight (May) and Wesley, both of Cavan, who survive their parents; the other immediate survivors include one sister, Mrs. Henry Hubbeard of Cavan, and two brothers, Martyn Pethick of Millbrook and Brock of Newtonville; two sisters, Mrs. William Mullen (Malloney) and Mrs. G. McCullough (Ada), and one brother James were previously deceased. There are three grandchildren.

Following the death of her husband, Mrs. Brown came to Millbrook to make her home. She was a life-long member of the Methodist and United Churches, and faithful in attendance and service as long as health and strength would permit.

The funeral took place from the home of her son Wesley, on the Zion Line, on Wednesday at 2.30 p.m., the Rev. A. L. Sisco conducting the service. There were many beautiful floral tributes, and the pall-bearers were: Three nepnews, Norman and George McCullough of Newtonville, and J. Albert Brown of Millbrook, and three grandsons, Stanford and Fred Brown and George McKnight of Millbrook. Interment was beside her husband in the family burial plot at Gardiner's Cemetery.

Among those from outside points who attended he funeral were: Mr. and Mrs. Roy Raper and son Maxwell of Toronto, Miss Annie Osborne of Bowmanville, Mr. and Mrs. G. McCullough and Brock Pethick of Newtonville, Mr. and Mrs. Harcourt, Norman McCullough, Mr. and Mrs. A. C. Hurl, Mrs. J. Boughen, Harvey and Ethel Boughen of Port Hope, Miss Alberta Brock, and Mr. and Mrs. Hilliard Strong of Peterborough.

(Examiner Correspondence.)

FRANCIS PARKER.

NORWOOD, April 16.—The funeral of the late Francis Parker was held on Monday afternoon with service in the United church conducted by Rev. A. S. Cleland, pastor of the United church, of which the deceased was a faithful member. Members of the Norwood Orange Lodge No. 34 of which the late Mr. Parker was an honoured member were in charge.

Mr. Parker was Norwood's oldes resident, being in his 88th year and was well known and highly respected by all who knew him, as was testified by the large number of friends and acquaintances present to pay their last tribute. He had lived his entire life in this community. He was a son of pioneer parents that settled on the sixth line of the township of Dummer where later Mr. Parker carried on farming successfully until he retired from active life some years ago, when he moved to Norwood.

His wife predeceased him several years ago. He is survivel by one brother, George Parker of Norwood.

The bearers were members of the Orange Lodge: Messrs. Wm. Hubbel, John T. Elliott, Norman Andrews, R. J. Gordon, S. H. Buck, and Albert Webster. Interment was made in Norwood cemetery.

ROBERT JOHN PORTER.

BAILIEBORO, April 14.—The unexpected death of Robert John Porter, eldest son of the late Robert Porter and Sarah Greer, which took place at the home of his sister, Mrs. Blanche Dawson, Bailieboro, recently, came as a severe shock to his many friends and relatives.

Mr. Porter was about at his usual tasks till the Tuesday evening before his death. He was a life-long resident of this district, and had been a faithful worker in the Bailieboro United Church, being an elder of the church, also a former superintendent and teacher of the Sunday School. He will be greatly missed in the church and community where he lived.

One sister, Mrs. George McDonald, predeceased him two years ago. He leaves to mourn the loss his three sisters: Mrs. Minnie Larmer, Oshawa; Mrs. Wilfrid Smithson, Oshawa; Mrs. Blanche Dawson, Bailieboro; also one brother, William Harmer, Beildings, Michigan.

The funeral service, which was very largely attended, took place from the United Church, Bailieboro, his pastor, the Rev. E. M. Cook, conducting the service. He was borne to his last resting place in the family plot in the Baptist Cemetery, Bailieboro.

The pall-bearers were two brother elders, the Rev. G. Malcolm, Wilbur Barnard, Harry Barnard, and his three nephews: Arnold Larmer, Castle Larmer and Earl Larmer. The honorary pall-bearers were Robert Delahaye, John Greer, T. A. Skitch, Wilfrid Smithson and George McDonald.

The high respect in which the deceased was held in this district was revealed by the many beautiful floral tributes, among which was a wreath from the United Church.

YOUNGEST GRADUATE

SUMMERSIDE, P.E.I.—(CP). — Prince Edward Islanders are not worried about these child prodigies other provinces are boasting about —they claim the youngest person eved to receive a Bachelor of Arts degree was an Islander. The late Gerald McCarthy of Tignish graduated from St. Dunstan's University, Charlottetown, when only 16. He matriculated at the age of 11.

MOTORISTS GET JUDGMENT

Lambeth, England, has been held liable for personal injuries to two motorists who collided with an unlighted street island.

Canadian Legion Notes

"A chiel's amang ye takin' notes
And faith he'll print them."
—Burns.

The cribbage tournament has at last reached the desired end and the result was: 1st, W. Fields; 2nd, S. Bridger; 3rd, F. Guerin; 4th, W. Gracie.

Another cribbage tournament will be held and all entries must be in the hands of R. Long not later than Monday, April 18, and play will commence on Tuesday, April 19.

The long looked for Warriors' Ball will take place on Monday next. A great deal of time has been given to the preparations by the committee and there is no doubt their labors will be rewarded with a most successful affair.

Easter Monday evening is the one evening during the year that the serenity of the billiards and card room is disturbed by an influx of visitors on the lower floor, and the members will please note that the dancers will be in possession after 9 p.m.

DIVORCE APPEAL IS DISALLOWED

(Examiner Correspondence.)

LINDSAY, April 16.—A resident of Bexley Township named Ewers faced a charge of having liquor in his possession illegally before Magistrate Gee Wednesday morning, and was fined $100 and costs. The alternative sentence was set at three months. Provincial Constable Adair laid the charge, and County Crown Attorney Anderson asked the court to confiscate the car the accused had in his possession at the time. A vigorous protest was lodged by C. G. Frost, defence counsel. Magistrate Gee felt that the circumstances did not justify confiscation of the car.

A membership drive by the local Horticultural Society is under way. A rock garden competition in the interests of civic beautification is also being planned.

In an appeal judgment in a Mariposa divorce case handed down by Justice Middleton on Tuesday, evidence of private detectives was discarded in favor of evidence of relatives and friends of the defendant. The entire judgment of Justice Roach given on October 7, 1937, was upheld by the Appeal Court Judge in which an appeal by the husband in an action for divorce and the custody of two children was dismissed and the wife's counterclaim for alimony was upheld, $20.00 per month being granted. Three private detectives acting on behalf of the husband had secured convincing evidence of immorality between the wife of the complainant and the farmer for whom she was keeping house. Their evidence was declared inconsistent one with the other, and the evidence of private parties whom the judge saw fit to believe.

By a new law in Brazil all industrial firms must register with the Government.

Enjoy the pause that refreshes at home
DRINK Coca-Cola

Mass Meeting Re Chemong Bridge
ENNISMORE HALL
Tuesday, April 19
8 P.M.
Speakers: J. J. Duffus, M.P., Alex. L. Elliott, M.L.A., and Representatives From City, County and Adjoining Municipalities.

Round Trip Bargain Fares
FROM PETERBOROUGH
APRIL 22-23-24

OTTAWA	MONTREAL	QUEBEC
$4.60	$6.55	$10.55

GOING—First Train 11.40 a.m. April 22.
RETURN LIMIT—APRIL 25
Not Good Pool Trains 6 and 15 to Ottawa and Montreal
NOTE: No Ottawa connection off Pool Train 14, April 24

APRIL 21

St. John, N.B.	Halifax, N.S.	Yarmouth, N.S.
$15.00	$20.00	$18.75

And Other Maritime Points
For full particulars, consult Agents. Ask for handbill.
CANADIAN PACIFIC — POOLED TRAIN SERVICES — CANADIAN NATIONAL

CHEVROLET "HEADS UP" THE EASTER PARADE

TUNE IN
BEVERLEY BAXTER, M.P. . . . Transatlantic Broadcast from London, England. Every Tuesday Evening, 10 p.m., E.S.T., Over Canadian Broadcasting Corporation Network.

IT'S Easter-time again . . . time to freshen up your winter-weary spirits with a new outlook tuned to Spring—with new clothes—*and a new Chevrolet!*

Drop in today and sample the zest of driving it. Select the model you prefer—and the color you like—from the smartest line-up of Chevrolets in Chevrolet history. Then you'll be all set to take your place at the head of the Easter parade.

The price? It's right down in the lowest bracket . . . and the General Motors Instalment Plan makes it so easy to buy you never miss the low monthly payments. So shed all your driving cares along with winter's heavy clothes. . . . Step into a new Chevrolet and step out ahead in style—in savings—in happy satisfaction.

**On Master De Luxe Models.*

PRICED FROM $820 *(2-Pass. Master Business Coupe)*

MASTER DE LUXE MODELS FROM $892. Delivered at factory, Oshawa, Ont. Government tax, freight and license extra.

Illustrated—Chevrolet Master Sedan with trunk.

CHEVROLET

MODERN MODE STYLING • GENUINE KNEE-ACTION* PERFECTED HYDRAULIC BRAKES • VALVE-IN-HEAD ENGINE ROOMIER ALL-SILENT ALL STEEL BODIES • FISHER NO-DRAFT VENTILATION • NEW TIPTOE-MATIC CLUTCH

J. K. HUGHES
340 WATER STREET TEL. 1347

HARDY CANADIAN GROWN

A FEW EXAMPLES OF OUR EVERGREENS

Japanese Yew (Taxus Cuspidata)
12-15" - $1.50 each
15-18" - 2.00 each

Koster's Blue Spruce
24-30" - 3.75 each
30-36" - 4.50 each

Swedish Juniper
12-15" - 1.00 each
15-18" - 1.25 each

Douglas Spruce
15-18" - 1.00 each
18-24" - 1.75 each

For Complete List Send For Our Illustrated Catalogue Free on Request

EVERGREENS
TREES
SHRUBS
PERENNIALS
ALPINES
ROSES

THE SHERIDAN NURSERIES LIMITED

HEAD OFFICE
4 ST. THOMAS ST., TORONTO 5
NURSERIES
SHERIDAN AND CLARKSON, ONT.

S38-2

FICTION AND FEATURES

One More Wedding

By HELEN WELSHIMER

READ THIS FIRST:

Garry Page, New York columnist, has just sailed for a few weeks abroad. Among his friends at the pier to see him off was Barbara Kingsley who came to New York the day before to fill a vacancy on a child magazine at the suggestion of her close friend Natalie Kendall. Barbara and Garry became interested in one another a few weeks previously when she was society editor of the Martinsville Post and Garry had come to Martinsville for a wedding. Jack Metcalf, an author and friend of Garry, takes a kindly interest in Barbara after Garry sails. Barbara finds an apartment. A few days later Ruth Merryweather, attractive heiress and another close friend of Garry's, invites her to uncheon at her penthouse. Ruth asks Barbara permission to meet Bill Jameson, an old friend, now married, for a chat in Barbara's apartment. Julia comes to New York foa visit but fails to call Barbara, her cousin, whom she dislikes. At a dinner party which both attend Julia drinks heavily and insults Ruth Merryweather. Jack Metcalf takes Barbara home and, while she goes to the door to receive a cablegram, Julia phones and tells Jack she is coming over to stay with Barbara for the night, having had differences with her New York hosts. Then she heceives a radiogram from Garry.

NOW GO ON WITH THE STORY:

CHAPTER 12

"I won't be. I'm saying good night now. And remember the races."

When he had gone, Barbara slit open the cable.

THE WORDS in the radiogram, which Barbara opened when Jack started down the three long flights of stairs, gave a hop, skip and jump and began to dance all around the room.

"Meet Berengaria four o'clock Friday afternoon, Garry."

Friday—that was tomorrow! So Garry hadn't waited until the Normandie or the Queen Mary. He had taken an earlier boat to get back. And he was picking up the friendship where he had left off. Tomorrow . . . tomorrow . . .

Chanting the magic word Barbara changed the sheets on the wide bed in the small bedroom, hung heavy towels for her guest, arranged some new magizines and a few books on the bedside table. She could welcome anybody, even Jpulia, tonight.

She knew that her voic lilted and her eyes shone when she greeted her cousin. Julia, slim and regal in a black suit with a white summer fur, smiled. "I never knew you were so hospitably inclined toward me," she said. "Or is it an act?"

Barbara laughed and little bells rang in the sound—sleigh bells, school bells, church bells. But she kept the news safe i nher heart. Tomorrow she would worry about Julia's staying. Not tonight. Tomorrow she would face the fact that her apartment wasn't hers with Julia in it. She might even worry about the sweetness and charm of Julia when she wanted to be alluring.

In the morning Barbara said: "Julia, I may be busy for dinner. The house box is stocked and Alice McCollister's and the Jumble Shop are over on Eighth street. Or maybe you have some plans."

"I want to sayy up an old friend."

Barbara wondered later why she did not notice the gleam in Julia's eyes. But she was too filled with thoughts of Garry's coming. At noon she went shopping. She bought a black dress of light weight wool whose sleeves were short and whose waist was tightly fitted. Then she found a turban of twisted velvet velour and matched it with an emerald colored bracelet. She needed new pumps so she bought some black suede ones, and an envelope bag with a green clasp. Her own black suede gloves would do.

She grinned and wrinkled her nose as she reflected the black dress was not just Jack Metcalf's idea. Every saleswoman told her that it was a black season, and that the black had to be relieved with a new color. For her, they said, green was a natural.

There was no time to go home to dress, and anyway, she was afraid Julia might be around. Therefore, she carried the boxes back to the office and dressed there. When she surveyed the slim figure whose body-molding frock gave it sophistication and grace, she laughed softly. Now, for the first time, she felt that she wore the New York uniform. She had no trouble about leaving the office early. Her copy and work for the day had been finished shortly after noon.

This time, as she gave the taxicab address the number of the Cunard pier where the Berengaria docked, she felt poised and assured. As the cab swung down the street that bordered the North river, she had an affinity with all the other people who were meeting voyagers. She was no longer strange and frightened.

She stood on the pier, as the boat docked, looking up. There were so many people that she couldn't expect to find Garry, she told herself. A man next to her tipped his hat. "Excuse me, but I think it's you that young fellow on B deck is trying to interest in his return."

"B deck?" she asked, and wished she knew more about a boat so she would not need to waste a presious moment.

"To the left—there."

"Thank you." There he was, bronzed, grinning, dearer than she had remembered. And he was waving his hat boyishly. He called something but she could not hear it so she smiled and kept waving her handkerchief until the breeze picked it up and swept it away like a miniature sail, and then she went on waving her hand.

When the passengers began to descend the gangplank, she moved in the crowd until she was near its exit. Then suddenly Garry was there, bis blue eyes smiling into hers, his strong hands holding hers, and then he was piloting her out of the crowd- calling a cheerful greet, ing here and there, but not stopping for anyone. He found a cab, tipped the porter wso stowed away his luggage, and turned to Barbara.

And suddenly, so swiftly that she did not know quite how it had happened, his arms were around her, and he had pressed his firm lips against her red mouth. A star sang and a whistle blew, and heaven came tumbling down at earth. When he released her he said: "I didn't intendt to do that for a long time yet. But I couldn't help it. There are lots of things I want to tell you some day."

"Yes Garry," she answered, as quietly as though his words spoke of wind and weather, instead of Paradise.

It was many minutes later—they were riding around the park again because they had asked the driver to choose a route for a little while and he had headed that way—that Garry said:

"You haven't heard my good news. I helped Hadley a little in smoothing out a matter or two about London production he is bringing over—it wasn't much of anything but he's so grateful he read my play. I finished it on board ship going over. He's going to give me a chance if I can do the second act over to suit him. Honest to golly, Barbara, it's that second act that gets men down. Your play starts all right, and ends all right, but if it sags in the middle! But what have you been doing? Where are you living?"

So they talked, until the taxicab driver grew bored with the scenery and called back: "Do you want to go around again?"

Garry looked at Barbara. "I suppose I should get rid of this luggage. Jack doesn't know I'm coming so I'm putting up at the Cornell club for a few days. Suppose I drop you and pick you up again in an hour?"

When he left her at the entrance to the old house where she lived, he said: "Don't change your dress. I'm glad you're wearing it."

Barbara ran up the three long flights. She heard music. It was too fast, too loud. It came from her own rooms. The door wasn't closed and she heard the sound of voices. She paused. All of the furniture had been pushed back. the rugs were rolled up, a green bowl that had held dahlias lay in pieces on the floor. Half a dozen people were doing a crazy dance in the middle of the room.

Her face white and stern, Barbara waited.

"Oh hello, come in," a young man called to her. "Come and try this. It's the 'Apple'."

There was something familiar about the young man's face. Julia serene and sweet in pale blue, entirely at ease, came up to them and held out a hand which the young man grasped.

"Jimmy, this is my cousin," Julia said. "She works on a magazine." Julia's laugh was as soft as a breeze in a rose garden. "She has all the brains in our family. I—I just have to wish I had ability. Barbara, —immy Hinton is a friend of Bruce's, and Bruce is a man I knew so briefly once. He worked on the Post while you were getting your higher education, darling." Julia's eyes were two oblongs of dark blue velvet.

Bruce—Kemper, of course. That was the name of the boy who had received such a romantic wallop from those two blue eyes that he had bought a bottle of whiskey and gone drinking it out of the town. He looked pale and emaciated.

Barbara had recognized Jimmy Hinton's name. He was a Broadway playboy who preferred gaiety to work. He scattered money as freely as people scatter rice or confetti at weddings. But why should an unknown young reporter, out of a job, know this man?

(To Be Continued)

THE EXAMINER HOME SERVICE

Smooth Manners Count at Teen-Age Parties

Which Couple Are You?

They're classmates in high school but you'd never know it.

At the country club, Connie leaps out of the car like a little schoolgirl, while Hank looks on indifferently.

How awkward they seem, compared to Polly and Don in the background. Polly waits for Don to come around to her side of the car and help her. She knows that well-bred boys expect you to let them open doors, rescue gloves you've dropped, seat you at the table.

Invited to a tennis match, Polly makes a hit by wearing a simple sports suit, remaining correctly silent when the play is going on. While poor Connie, looking out of place in dressy afternoon clothes and high-heeled slippers, annoys the other spectators by her noisy chatter.

Suppose YOU are given a guest card to the club? Invited to a college prom? Get set for good times by following the etiquette tips in our 32-page booklet. Dances, movies, dinner dates, clubs, proms, motoring. Boys' and girls' codes.

Send 15c in coins or stamps for your copy of ETIQUETTE FOR YOUNG MODERNS to Examiner, Home Service, Peterborough. Be sure to write plainly wour NAME, ADDRESS, and the NAME of booklet.

DOROTHY DIX

Lending Money to the Man You Love Can Be Done Safely if You Make a Thorough Analysis of Him and His Character Measures Up to High Standards

DEAR MISS DIX—I have been engaged to a man for a few years, but owing to family misfortunes and a nervous breakdown of my fiance we have not been able to marry. Now he has finally landed a fairly good position, with fine prospects and is making enough to take care of both if he didn't have to pay the bills incurred by his mother's last illness. I am not a young girl. I love this man, and I am tired of waiting. Do you think I would be justified in giving him money of my own to pay these bills, with the proviso that we get married right away? With both our salaries we could get along nicely and save considerable for a rain day. I would still have a little nest egg left if I did help him out, but I disapprove of giving a man money, as I think it tends to weaken him morally. What do you think?—HAZEL.

Answer:

If you love the man at all and think him worth marrying, I don't see why you are not willing to risk a few dollars on him. If he were a wastrel, a drunkard, a gambler, or just plain no-account, you might well hesitate to lend him the money to pay off his debts, but in his case the obligations are the tragic necessary ones that we inevitably incur when there is sickness and death in our families.

It seems to me that this young man is a good investment, even from a financial point of view. There is no doubt that by relieving his mind of the pressure of worry occasioned by his debts and by making him a comfortable home you will increase his earning capacity. It has been definitely established that happy people are far more likely to be successful than unhappy ones. And this says nothing of the glow of gratitude it will bring to his heart because of your generous action.

As a general proposition it is true that the woman who lends money to man usually loses her man and her money too, but there are a million exceptions to this rule. Very often a man who has industry and energy and initiative needs just a little money to help him get a start. Very often a man is sick and needs the medical attention he cannot afford. Very often a man needs only some new clothes to start him on the up and up. It all depends on the man whether you help him or ruin him by giving him money.

If a man is a dreamer full of vague schemes for making millions; if he has never supported himself; if he is a sit-downer who waits for opportunity to knock him over; if he is a chronic borrower, he is a poor risk. But, if he has any of the earmarks of the go-getter, he is a good bet.

* * * * * * *

DEAR DOROTHY DIX—I am a widower of 57, engaged to be married to a woman who is fine in many ways, but she talks too much, tell all of her business and mine and my children's to any one who will listen. Also, she has a 15-year-old daughter who is the talk of the town with her bold ways, her freshness and her impudence. Her mother sees no fault in her and gives her fine clothes, movie money and everything she wants. That girl and I will not get along together, so I have told the woman that I don't want to go on with the wedding, but she refuses to let me off and has sent out the invitations to it. What shall I do? I want to do the right thing.—MR. CAN'T.

Answer:

Well, Mr. Can't, I should advise you to emulate the tactics of a mule—just balt on the safe side of the altar. Don't let the woman drag you to it. Of course, the lady who wants you to go to town, as the slang phrase runs, with you to pay the bills for her and her spoiled brat wil use all of the time-honored methods that drivers employ to get the mule that has taken its stand to move. She will build a fire under you, twist your ears and belabor you with her tongue, but it will be all in vain if you follow the intelligent animal's example and just stay put until the spirit moves you to go.

A tattle-tale wife will keep you always in hot water and an extravagant one will keep you broke. And a saucy minx of an adolescent girl will fight with your children and keep your house in a turmoil. So you will be well advised to avoid getting into such a mess. It takes nerve to stand off a widow who is determined to marry you, but are you a mouse or a man?

* * * * * *

DEAR MISS DIX—I have a daughter who is deformed through a turberculous spine and who has been under a doctor's care since she was 3 years old. She is now 17, and a young man of 20 wants to marry her. He has no responsibility. Both families are opposed to the marriage. They don't want a church marriage, as they intend to get a divorce if they cannot get along together. Should a couple thinking of divorce beforehand consider marriage? What do you think of this marriage?—A WORRIED FATHER.

Answer:

It does not look very hopeful, but if the young man loves your daughter well enough to marry her with her affliction it might bring some joy and sunshine into a life that has been so full of pain and suffering.

However, if by saying the young man has "no responsibility" you mean he has no way of supporting a family, that is another matter. I do not think that any man has a right to marry and pass the buck to his parents of taking care of his wife and children.

We like to think that when men and women get married they do so with the determination that they will love and cherish each other as long as they live, but I am afraid that many moderns, even when they stand at the altar, have the thought of divorce in the back of their heads and are thinking that if they don't like it they won't stick it.

DOROTHY DIX.

Copyright Ledger Syndicate

THE EXAMINER FASHION SERVICE

Blouse and skirt costume....same pattern daughter will be thrilled to wear this bolero costume, so popular with the grown-ups, this spring. Make it of navy-blue cotton. The dainty blouse could be of crisp white dimity with ruffled trimmed Peter Pan collar. The ruffling appears again down either side of the front band closing. Note the baby buttons, which might be of pearl. With the same pattern, make another school outfit with navy and white plaid wool skirt. Top it off with a plain red wool boxy jigger type jacket. Make the tailored shirt blouse of white cotton broadcloth or of white pique. The jacket will be useful over cotton dresses all summer. You'll run it up on the sewing machine in no time at all with the aid of the picture sewing instruction chart included.

Style No. 3107 is designed for sizes 6, 8, 10, 12 and 14 years. Size 8 requires 2⅝ yards of 39-inch material for bolero and skirt with 1¼ yards of 35-inch material for the blouse.

The Examiner,
Please order for me:

Pattern number.....

Size .....

My Name .....

Address .....

.....

I enclose 15c for postage

Bedtime Story

By HOWARD R. GARIS

UNCLE WIGGILY'S EASTER EGGS

Uncle Wiggily floped down into his easy chair and twinkled his pink nose at his wife, who sat on the other side of the room in the rabbit gentleman's hollow stump bungalow.

"You must be very tired, Wiggy," said Mrs. Longears.

"I am," he said. "But I can still twinkle my pink nose."

"Did you have many eggs to hide today?"

"Yes, a great many," said Uncle Wiggily. "But I was glad to do it and tomorrow morning the children will have such jolly times finding them."

"How they love to hunt eggs hidden by the Easter bunny," said Mrs. Longears with a laugh. "Well, I hope they all have a happy, joyous Easter."

"So do I," said Uncle Wiggily. "But that reminds me, my dear. What about our own Easter Eggs—I mean for Baby Bunty, Tootsie, Wootsie and our other little rabbits? I hope the eggs are all nicely colored. If they are I'll start hiding them now. It must never be said on Easter morning there was no egg-hunt in Uncle Wiggily's hollow stump bungalow!"

"Oh, my goodness gracious!"

Rested

"No, indeed!" laughed Mrs. Longears. "I told Nurse Jane to color the eggs for you. She is doing it now, out in the kitchen. I think she must have finished. So when you get rested you can go out and get the eggs to hide ready for Easter Sunday morning tomorrow."

"Oh, I am rested now!" said Uncle Wiggily, hopping out of his easy chair. He was always ready to do something to amuse the little bunny children. But alas!

When Uncle Wiggily reached the kitchen, he found the eggs and the colored dyes all ready, but not an egg was dipped and Nurse Jane was not to be seen.

"Hello! What's this? What has happened?" exclaimed Uncle Wiggily surprised like.

"Oh, I am so sorry, Mr. Longears," called down Nurse Jane from up stairs. "But I have such a dreadful pain I had to come up to lie down. If you will wait a while I will color the Easter eggs for you."

"Tut Tut! Nurse Jane," said Uncle Wiggily. "I would not think of letting you. Stay in bed until your pain is better. I can color these eggs myself and when they are dry I will hide them."

"Oh, thank you so much," said Nurse Jane. So she took some carrot aspirin for her pain and went to sleep.

Happy Easter

Uncle Wiggily was dipping the eggs in the different colored dyes—red, blue, green, purple, yellow, pink and blue, when, all of sudden, out to the kitchen came hopping Tootsie and Wootsie.

"Oh, I want to color some eggs!" shouted Tootsie.

"So do I!" shouted Wootsie, her little twin brother.

Each one made a grab for the same egg. Tootsie said it was hers and Wootsie said it was his. Tootsie tried to dip the egg in the blue dye and Wootsie tried to dip it in the red dye. Then, all of a sudden, both the little rabbits slipped. Tootsie fell in the red dye and Wootsie fell in the blue dye.

"Oh, my goodness gracious!" laughed Uncle Wiggily as he fished them out. "You are a lovely color! You both look like Easter eggs!"

Mrs. Longears dried Tootsie and Wootsie as best she could, but the color stayed on them a long time. Then Uncle Wiggily finished coloring the eggs and the next day the little rabbits had grand fun hunting for them all over the bungalow.

"Happy Easter! Happy Easter!" they shouted as they found eggs. "Happy Easter!" echoed Mr. Longears. "Happy Easter to everybody!"

And if the garage door doesn't blow shut and pinch the tail lamp of the automobile, I'll tell you next about Uncle Wiggily's swallow.

(Copyright, 1938)

BARCLAY ON BRIDGE

WRITTEN FOR THE EXAMINER

By SHEPARD BARCLAY

"The Authority on Authorities"

TRY TO REMEMBER

IF YOUR partner jumps your bid to game at some stage of the bidding, he doesn't necessarily show a lot of honor strength. Don't reach out aimlessly for a slam. Pause first to consider what he did on earlier rounds. Perhaps he merely has a great distributional fit with your suit, especially if he passed on his first turn.

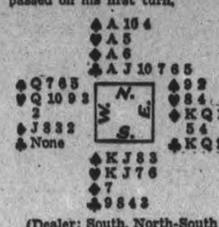

(Dealer: South. North-South vulnerable.)

The North player on this deal robbed himself of a 700 rubber because of his lack of attention to the story South had given of his holdings. When South passed originally, he announced that he did not have the strength for an opening bid. However, as the bidding progressed North failed to take that into account.

The bidding started with North in the third position. He called 1-Club, East 1-Diamond, South 1-Spade, North 3-Clubs, and South with his singleton diamond, support for clubs and fair strength in the other two suits, decided he had sufficient strength to take the hand to game. North then took the contract to 6-Clubs.

North had no possible way to avoid losing two tricks in the trump suit, so was defeated one trick.

* * *

Tomorrow's Problem

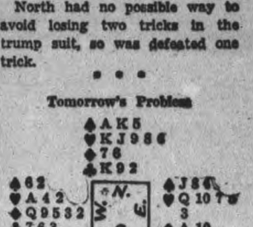

(Dealer: East. Both sides vulnerable.)

After the lead of the heart A, how should South proceed to make 4-Spades?

The Examiner's Crossword Puzzle

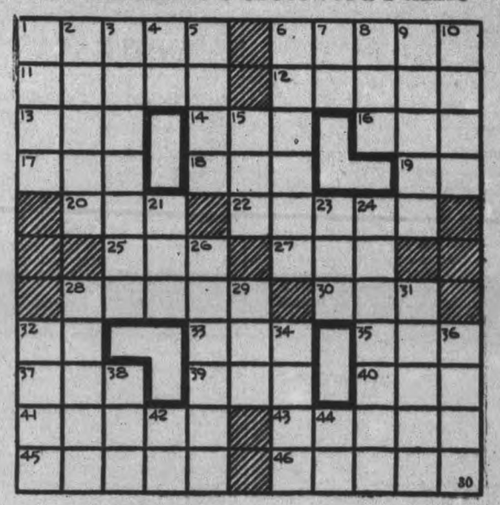

ACROSS

1—Dirt ground in
6—Deep ditches around a castle
11—Narrow pathways
12—Path in space along which a body moves
13—Old
14—In behalf of
16—Insect
17—Man's name
18—Monetary unit of Japan
19—Realm (abbr.)
20—A sweet potato
21—A drinking cup
23—In no manner
24—Roll along freely
26—Cut in two equal parts
28—A follower of Genghis Khan in the 13th century
29—Mongrel dog
31—Bubbles up
32—Guns (slang)
34—Without hair on head
36—A promontory or cay
38—Single unit
42—That is (id est) (abbr.)
44—Co-ordinating conjunction
22—Small depressions
25—Knob
27—June bug
28—Sorcery
30—A vat
32—Depart
33—Shortened form of substitute
35—Not (prefix)
37—Past
39—Epoch
40—Perish
41—A long overblouse
43—Leans with ease
45—Mixture of rain and hail
46—A gown

DOWN

1—Gaiety
2—Revive
3—A state of the United States
4—Personal pronoun
5—Discover
6—Acted as if moonstruck
7—Conjunction
8—Warp yarn
9—Layers, one above the other
10—Branch
15—A color.

Answer to previous puzzle

P	A	P	O	O	S	E		S	I	T
A	D	O	R	N		A	P	T		I
R	A	P			A	R	A	R	A	T
S	P	E	C	K	S		C	A	L	L
E	T		H	I	S		K	N	E	E
		B	A	T		P	A	D		
T	W	I	N		J	U	G		D	E
H	O	R	N		O	P	E	N	E	D
I	N	D	E	N	T			O	B	I
E		I	L	I		V	I	S	I	T
F	E	E		B	O	N	N	E	T	S

SCOTT'S SCRAP BOOK

—By R. J. Scott

YOUTH KILLING POETRY?

LONDON, Ont., April 16—(CP)—Young writers, because of their "utter disdain of the principle of communication, are killing poetry rather than keeping it alive, Dr. Pelham Edgar, retiring head of the department of English at Victoria College, Toronto, said in an address here last night.

Extreme modernists who viewed poetry of the last century as "thin and flighty" were experiencing growing pains in poetry; they had not begun to appreciate it, Dr. Edgar told the annual banquet of the Hesperian Club of the University of Western Ontario.

DODD'S KIDNEY PILLS
A TREATMENT FOR BACKACHE HEADACHE RHEUMATISM BLADDER TROUBLES
NUMBER 4087 THE PROPRIETORS

PERSONAL AND SOCIAL

Miss Ila Pattenden of 190 Charlotte street is spending the Easter vacation with friends near Ottawa.

◇ ◇ ◇

Mr. and Mrs. Gerald Cullen of Toronto spent Good Friday with Mr. and Mrs. E. J. Cullen, 190 Charlotte street.

◇ ◇ ◇

Mr. and Mrs. Leslie D. Carver of Toronto are spending Easter with Mr. and Mrs. S. D. Carver, "Spruce Glen," Port Hope Highway.

◇ ◇ ◇

Miss Rita Singer of Toronto is spending the week-end with her aunt, Mrs. Maud Chapman, 158 Edinburgh street.

◇ ◇ ◇

Wallace Walmsley, formerly accountant of the Dominion Bank here and now of Montreal, is a visit in the city over the week-end.

◇ ◇ ◇

Miss Thelma Pattenden of 190 Charlotte street is spending the Easter holidays with her sister, Mrs. S. Graham, Hazel Park, Michigan.

◇ ◇ ◇

A gay event of Monday evening will be the sixth Warriors' Ball to be held in the Canadian Legion Hall.

◇ ◇ ◇

Mr. and Mrs. R. C. Braund of Sherbrooke street celebrated on Friday the 45th anniversary of their wedding day.

◇ ◇ ◇

John Weddell, son of Mr. and Mrs. A. Weddell of Park street, is home from Toronto University for the Easter vacation.

◇ ◇ ◇

Miss Gladys Watson of University College, Toronto, is spending Easter with her parents, Mr. and Mrs. J. W. Watson, Water street.

◇ ◇ ◇

Edward Cragg of Queen's University has arrived to spend the vacation with his parents, Dr. C. C. and Mrs. Cragg, Rubidge street.

◇ ◇ ◇

Mr. and Mrs. R. Innis Smith and daughter Lillian, of Montreal are the guests of Mr. and Mrs. A. O. Phillips of Antrim street, for the week-end.

◇ ◇ ◇

The Rev. C. A. G. Spence of Apsley and the Rev. E. Rigby of Coboconk will assist at the three morning services in All Saints' Church tomorrow.

◇ ◇ ◇

J. Percy Bond, as representative of the O.H.A., is attending the annual convention of the Canadian Amateur Hockey Association being held in Ottawa this week.

◇ ◇ ◇

Jack Hughes of the Ontario College of Art, Toronto, and son of Mr. and Mrs. W. C. Hughes, Charles street, is spending the Easter vacation at his home.

◇ ◇ ◇

Miss Jean Flett of Toronto University arrives today to spend the holidays at the home of her parents, Mr. and Mrs. J. E. Flett, George street, north.

◇ ◇ ◇

Mrs. J. A. L. Robinson and daughter of Toronto are week-end guests of the former's brother-in-law and sister, Mr. and Mrs. L. M. Brooks, Dalhousie street.

◇ ◇ ◇

The Misses Catherine and Margaret Corkery of St. Joseph's College, Toronto, arrived Thursday to spend the Easter vacation at the home of their parents, Mr. and Mrs. J. R. Corkery of 465 Gilmour street.

◇ ◇ ◇

Mrs. M. Sanders, Murray street, lent her home for the pleasant weekly euchre party held by the Ladies of the Moose Order. Four tables were played, with prizeswinners in Mrs. J. Glaum and Mrs. R. Dobson. Tea was served after the games with Mrs. J. Bell and Mrs. M. Cross in charge.

◇ ◇ ◇

Earl McNabb of 310 Burnham street is spending Easter at his home in Owen Sound.

◇ ◇ ◇

Mrs. B. Taylor of Lang is celebrating a birthday anniversary today.

◇ ◇ ◇

Elgin White of Burnham street is visiting cousins in Owen Sound for Easter.

◇ ◇ ◇

Mr. George Boyce of Toronto is spending Easter with his nephew and niece, Mr. and Mrs. D. White, Burnham street.

◇ ◇ ◇

Miss Jessie Glover of St. Joseph's College, Toronto is spending the vacation with her parents, Mr. and Mrs. R. M. Glover, Park street north.

◇ ◇ ◇

Miss Jean Howson of Trinity College, Toronto, arrived last evening to spend Easter with her parents, Mr. and Mrs. E. H. Howson, Aylmer street.

◇ ◇ ◇

Miss Dorothy Allan of Lansdowne street left Thursday for Toronto where she will join friends and leave for a conducted tour, which will take in New York City and other interesting points.

◇ ◇ ◇

Mr. and Mrs. Arthur Vannest and sons, Gerald and Keith, Mrs. Vannest's mother, Mrs. H. Scates, also C. J. Vannest, were the guests of Mrs. Langdon Longwell of Elmhurst, Illinois, for the past week.

◇ ◇ ◇

Mr. and Mrs. E. J. Davies and family of Cornwall are the guests of Mr. and Mrs. R. E. Clarke of Waterford Street.

◇ ◇ ◇

Before he left Toronto, his associates in Y.M.C.A. work of Dr. Harold Worton presented him with a complete gym outfit as a token of their esteem and best wishes for the future. Dr. Worton has come to Peterborough to establish a veterinary practice at the residence of the late Dr. W. F. McElroy, 633 Charlotte Street West.

◇ ◇ ◇

Miss Helen Bateson Entertained At Shower

A delightful miscellaneous shower for Miss Helen Bateson, a bride of the near future, was given by the Misses Dorothy Morrow and Isabel Wray at the former's home on Water Street, when an enjoyable evening of games and contests was followed by buffet refreshments. The guest of honor received many lovely gifts from her friends.

Among those present were Mrs. A. W. Wray, Mrs. J. C. Bateson, Mrs. L. Morrow, Mrs. Lloyd Ash, the Misses Nora Orvell, Hazel Gatchell, Hazel Hickey, Catherine Chivas, Daisy Inch, Bertha Inch, Ruth Parnell, Josephine Carson, Anna McKenzie, Isabel Duthie, Eleanor Reid, Audrey Kean, 'Toots' Gilbert, Isabel Wray, Thelma Robertson, Ethel Dobson, Laura Shelding, Doris Davis, Phyllis Pitchford, Vera White, Ariel Wildman, Myrtle McKeown, Edna Morrow, Dorothy Morrow. Gifts were sent by several friends who were unable to be present, including Mrs. B. Lacey, and the Misses Hester Perrin, Elda Brioux, Margaret MacDonald and Doriene Elliott.

◇ ◇ ◇

April Meeting Of St. John's W. A.

The April meeting of St. John's Senior Branch of the W.A. was well attended. The rector, Canon W. P. Robertson, conducted the Devotions, the president, Mrs. G. S. Cameron, presiding. After the usual reports were presented, a letter from Mr. F. Ford, manager of the Purity Bakers, was read, and which enclosed a cheque for $10, being a bonus to the W.A. members who had inspected the interesting and spotless plant on March 22. Delicious refreshments had been served on that occasion. A vote of thanks was sent to Mr. Ford and the company.

A letter from the matron of All Saints' School at Lac la Ronge was read, acknowledging the splendid outfits sent to Alice Hunt and Margaret Ratt. Both girls also wrote letters of thanks.

The Diocesan annual meeting in Toronto will be held from April 22 to 30. Mrs. George Groombridge will represent this branch, and Mrs. B. Wardle was appointed a substitute. A daffodil hostess tea will be given by the W.A. on Thursday, April 21, Mrs. Dorrington and her refreshment committee to make arrangements. Mrs. F. Ford will again have a table of samples at this tea. Mrs. F. M. Dela Fosse gave an enlightening talk on W.A. work, after which each office holder gave an account of her part of the work, all of which was well and fully explained. The meeting was closed with the members' prayer.

◇ ◇ ◇

Doughty—Forsythe

A pretty wedding was quietly solemnized at seven o'clock on Thursday evening in Bridgenorth United Church parsonage, when Avice Pearl, daughter of Mr. and Mrs. S. H. Forsythe of Bridgenorth, became the bride of Everett Doughty, son of Mr. and Mrs. A. Doughty of Peterborough. The Rev. C. C. Miller officiated.

The bride was charming in a dress of pale blue sheer with navy blue hat and accessories, and she wore a corsage of pink and red roses. Miss Anne Elliott attended as bridesmaid, wearing a frock of navy crepe with matching hat and accessories, and also a corsage of pink and red roses. The groom's brother, Earl Doughty, acted as best man.

Following the ceremony a reception was held at the bride's home for immediate relatives and friends, and later the happy couple left for Toronto and points west, the bride wearing for travelling a sand coat with navy accessories. Mr. and Mrs. Everett Doughty will reside in Bridgenorth.

◇ ◇ ◇

McKee—Turner

ROSENEATH, April 16.—A wedding of much interest to Roseneath friends of the bride was solemnized on April 8 at 7.30 p.m., in St. Anne's Anglican chapel, Toronto, by Rev. Palmer, when Evelyn Grace, daughter of Mrs. L. Turner, Roseneath, and the late Frank Turner, became the bride of W. J. McKee, of Toronto. The groom, a native of Ireland, emigrated to Canada in 1929.

The bride was gowned in continental blue chiffon, with hat and veil and accessories in harmonizing tones. She carried red roses.

Miss Gladys Turner, R.N., sister of the bride, of Niagara Falls, N.Y., was bridesmaid. She wore a gown of old rose and carried tea roses. The groom's cousin, Alfred Jennings, of Toronto, was best man.

Following the ceremony a reception was held at the home of the groom's parents, on Lansdowne Ave., where tea was served. After a honeymoon spent at Niagara Falls, Mr. and Mrs. McKee will reside in Toronto.

◇ ◇ ◇

Lambe—Fee

MOUNT PLEASANT, April 16.—A charming wedding was solemnized by the Venerable Archdeacon William Simpson of Millbrook on Saturday, April 9, at St. John's Church, Ida, when Emma Gertrude, only daughter of Mr. and Mrs. Beatty Fee of Ida, became the bride of Earnest Norman Frederick Lambe, only son of Mr. and Mrs. Norman Lambe of Millbrook.

The bride was attended by Miss Viva Shearer of Hall's Bridge, while the groom was supported by Mr. Orland Lambe of Sunderland.

The bride who was given in marriage by her father was becomingly attired in navy tica tina, trimmed with melon and sapphire blue. Her accessories were navy and she carried a bouquet of Better Time roses.

The bridesmaids costume was in Paris sand and honey beige with accessories of rust. She carried talisman roses. Mr. William White of Port Hope and Mr. Alfred Lough of Peterborough acted as ushers.

During the signing of the register, Miss Helen Lytle of Peterborough sang "In the Dawning" accompanied at the organ by Miss Jean Lough of Ida.

Shortly after the ceremony Mr. and Mrs. Lambe left on a wedding trip, amid showers of confetti and good wishes and on their return will reside on the groom's farm in Cavan.

◇ ◇ ◇

Chapple—Ivatt

CENTRETON, April 16.—A quiet wedding took place on Saturday evening at the United Church parsonage, Baltimore when Rev. M. D. Smith united in marriage Gladys, eldest daughter of Mr. and Mrs. Abe Ivatt, Centreton to Leigh Chapple, Centreton, younger son of Henry Chapple and the late Mrs. Chapple of Honeyevye Falls, N.Y.

The young couple received congratulations from friends and best wishes. They will reside on the Chapple homestead, east of Centreton.

A Happy Baby

Did you ever see a jollier baby! Of interest to their friends here will be this picture of Mr. and Mrs. A. F. Cullen's baby son, five-months-old "Terry" who lives in London, Ontario. Terry is the grandson of Mrs. Kathryn Goselin, Mrs. Cullen having been formerly Miss Alma Goselin.

Pretty Little Girl

Not quite sure what it's all about is cute little Teresa McLean, three-years-old daughter of Mr. and Mrs. M. J. McLean, 221 London street.

Cottesloe W.M.S. Plan Bale Quilt

COTTESLOE, April 16. — The W.M.S. met at the home of Mrs. John Gallagher on Wednesday evening, where they held their April meeting.

The gathering opened with the roll call, answered by twelve ladies with the word "kingdom."

Several items of business were discussed, among which were the plans for the putting together of the quilt for the bale.

Miss Mae Webster and Mrs. John Gallagher had charge of the study book, while Mrs. L. Freeburn gave a reading, "Manikyan's Bible," after which Mrs. John Gallagher rendered a solo.

Plans were made for the next meeting to be held the second Wednesday in May at the home of Mrs. E. N. McDonald. The roll call to be answered with the word, "Shepherd." The meeting closed and Mrs. Gallagher served a very dainty lunch.

Mr. D. Gallagher of Flanders, Ont., is visiting at the home of his brother, Mr. Joseph Gallagher.

POLICE CAR IN CRASH

TORONTO, April 16 (CP). — A police car answering an emergency call early today struck a car driven by a woman identified only as Mrs. Martin, who suffered a head gash in the collision. The constables, James Nuget and Clarence Collins, received cuts and bruises on the head and limbs.

Hastings Personals

Special service during this week and on Easter Sunday, will be held as follows:

On Wednesday evening at 8 p.m. United Lenten Service, was held in St. George's church with the Rev. J. A. Floyd, of Campbellford as guest speaker.

On Good Friday, a united service will be held in St. George's Anglican church at 10 a.m., Rev. D. K. Perrie and Rev. F. W. Newell will give Good Friday messages. A United choir from St. Andrew's, Trinity United, and St. George's churches will join in chorels from St. Matthew's Passion music by Bauch.

Service will also be held in St. George's church at 7.30 p.m. on Good Friday by the Rev. Wm. Stocks.

On Easter Sunday, special Easter sermons will be delivered by all the clergy. Trinity United Service will be held at 2 p.m. by the Rev. F. W. Newell. The choir will render special Easter music.

Holy Communion will be celebrated at St. George's church at 11 a.m. and evening prayer at 7 p.m.

Mr. and Mrs. John Graham and family of Wellington were Sunday guests of Mr. and Mrs. William Whitred, of Percy.

Mr. and Mrs. Samuel Buck, of Norwood spent Sunday with Mr. and Mrs. Arthur Beamish.

The Examiner's Needlework Pattern

Economical in string, these easily crocheted companion squares make many handsome accessories. Pattern 1338 contains directions and charts for making the squares; illustrations of them and of stitches; materials required.

Send 20 cents in coins or stamps for this pattern to The Examiner, Needlecraft Dept., Peterborough. Write plainly PATTERN NUMBER, your NAME and ADDRESS.

JUST BETWEEN US WOMEN

"What then do you call you soul? What idea have you of it? You can not of yourself, without revelation, admit the existence within you of anything but power unknown to you of feeling and thinking."

—Voltaire.

And Robert J. Shores tells us this: "Our hope for eternal life in the hereafter does not spring from a longing for a spiritual existence, but grows out of our love for life upon this earth, which we have tried and found good."

Dear Friends:

In our Examiner I read the other day where Clarence Darrow, the criminal lawyer said it had taken him thirty years to find out that there is nothing after this life on earth. I'm thinking he knows differently now. There is nothing wrong in doubting, the wrong is when we fail to recognize the truth.

Recently I told you of some miracles that had happened to me. They have not appeared yet, but will be printed soon. At twenty I also doubted, and through the years I searched and probed and read and experimented. Why pray if there is no one to pray to? Why live a good life, denying oneself the pleasures of the flesh here on earth if life ceases at the grave for evermore?

If we must go out to nothingness at the end, why not grab all we can like pigs at a trough, not caring how others fare as long as we are served? If Clarence Darrow felt like that, why did he help so many criminals, why did he not let them die and be done with it all?

How many of us would recognize our soul if we were to meet up with it? How many of us know when we are doing God's will? The whole trouble with you and me and the rest of the world is, we put the last things first and the first things last.

How many of us seek FIRST the kingdom of God? We seek love and adventure, our own way, success, money, but how many of us seek the true way first? God did not make any empty promise when He said: "And all these things shall be added unto you."

Naturally, being human beings, we like human things, the earth and all the pleasure we get on it. But we are also spiritual, and this part of our being will never let us be wholly content on earth. Just last week I had a man argue with me about God making the earth, and then making men out of dust. He didn't believe it at all, but in evolution.

I said "you would rather believe you evolved out of slime than out of dust. You won't accept the fact that God made us. But you Do accept the fact that men can make music, can build bridges, can mine gold, build lovely buildings such as cathedrals. Who then gave men the power to do this?

Why cannot I build bridges, why cannot I make music?" He said, "Oh, some of us have one ability, and some another," but he could not tell me why this is so, nor whence they got their ideas, why they stayed coherent so that they got symmetry and lovely lines and good foundations.

It seems to me that in the early stages of the world God bound the people to Him, maybe I'm wrong but I think I'm right. Adam broke away, the Israelites broke away, and made graven images to worship. And then God and His Son freed men by the coming of Christ. No more burnt offerings, for He was the supreme sacrifice.

And God is not to blame for the muddle men have got themselves into with all this freedom. They still make images to themselves, of greed and love of power, of money and fame, of titles and seats in high places. Jesus did not stay in the grave, but ascended, as we also shall ascend when we learn to "Seek ye first the kindom of God," putting first things first and last things last. More later.

Your Friend,
ROBERTA.

New Allen Story Has U.S. Setting.

NEW YORK, April 16—(CP). — Hervey Allen's new book, following Anthony Adverse, is called "Action at Aquila" and is pronounced Akwi-la, with the accent on the second syllable and the "i" long.

A creek in Virginia gives its name to the book, which deals with the Civil War in the United States.

BANANA CROP DAMAGED

Heavy damage by wind to the banana crop in the Pacific producing areas of Guatemala may cause want among small growers.

Young Brothers

The little brothers ABOVE are Harold, 15-months-old and Wallace, five years old, sons of Mrs. Roland Gilbert, 249 Dalhousie street, and grandsons of Mr. and Mrs. William Murney. (Examiner Staff Photos.)

FOR SOUND SLEEP STRENGTHEN NERVES

PHOSFERINE quickly helps jangling, sleep-robbing nerves gain new vitality. Then you sleep soundly, and go through the day with new energy. Take just a few economical drops daily. Get PHOSFERINE from your druggist. 50c, $1.00 and $1.50. 69

PHOSFERINE THE GREAT NERVE TONIC

It's Here! NEW WASHING MACHINE VALUE

Presenting a new washer in gleaming cream —And a Sensational "Trade-in" Offer for your old electric washer. Be sure to see this new

Coffield Gyrator Series "G"

Electric Washer With the Famous Patented Bowl - Bottom Tub

69.95

The opportunity of a life time —Never has so much value been offered at such a price. See all the quality features only found in Coffield:

- Fully automatic nickel-plated wringer with pressure reset.
- Large capacity bowl-bottom tub completely enclosed in auto-body steel casing.
- Safety switch — offset agitator, highly polished—rubber mounted motor.
- Coffield mechanism, built-in lubrication — no oiling required.

ONLY $5 CASH Balance $1.05 Per Week

JOHNSTON'S

George at McDonnel Open Evenings

buy PAINTS AND WALLPAPER at ROUTLEYS NOW

The Big Broadcast

Windows Are the Loudspeaker of a Home

CRISP CURTAINS AT SPARKLING WINDOWS BROADCAST TO FRIENDS AND PASSERSBY AN IMMACULATE HOUSEKEEPER

Let a call to the Laundry replace housekeeping drudgery and prepare your Spring Curtain programme

CURTAINS CAREFULLY FINISHED TO YOU OWN MEASUREMENTS

Telephone 353

Fanning's Steam Laundry

ASK YOUR TAILOR ABOUT ROBINTEX SUITINGS

IF YOU WANT A SUIT THAT WILL MAKE-UP WELL—WEAR WELL—AND KEEP ITS SHAPE

FUR STORAGE

Calling all furs —calling all furs —to our modern storage vaults where they will be free from theft, moths and accident!

Store Your Furs NOW!

2 Per Cent of your valuation

JUST CALL 1585 WE DO THE REST

Coats Made-to-Measure, Cleaned, Re-lined, Repaired. Expert Alterations of All Kinds.

PATOINE—The Furrier

452 GEORGE ST — 30 Years with Wm. Lech & Son

EXAMINER WANT ADS BRING REAL RESULTS AT SMALL COST

Births Marriages In Memoriam Card of Thanks Deaths

BORN

WOOD.—At Nicholls Hospital, on Tuesday, April 12, to Mr. and Mrs. C. V. Wood (nee Lillian Barnes), a son, Robert Charles Alfred Wood, 543 Edison Avenue.

ENGAGEMENT

The engagement is announced of Helen Margaret McFee, daughter of Constable J. H. C. McFee, R.C.M.P., and the late Mrs. McFee of Ottawa, and granddaughter of Mr. and Mrs. J. H. Morrison of Peterborough, to Harold Raymond Mesley, son of Mrs. Emma Mesley and the late William Mesley, Peterborough; the marriage to take place the middle of May.

DIED

ARMSTRONG, Ernest. — On April 16, 1936, in Toronto, aged 48 years. Funeral from the home of his sister, Mrs. Frank Barry, 423 Mark Street.

FITCH, Harold.—On Saturday, April 16, 1938, at the residence of his niece, Mrs. Hazlipp, on the Port Hope Highway, Harold Fitch, native of England and resident of this district for 55 years, in his 78th year. The remains will rest at the funeral home of A. Comstock and Sons, Water street, until Monday at 2.30 p.m., when the funeral service will be conducted from St. Luke's Anglican Church, Rev. G. J. Bousfield officiating. Interment at Little Lake Cemetery.

FITZPATRICK, Miss Margaret. — On Thursday, April 14, 1938, at the home of Mrs. Allen, Lot 6, Concession 4, Douro, Miss Margaret Fitzpatrick, lifelong resident of Eastern Peterborough County, in her 87th year. Funeral service on Saturday morning at 11.30 o'clock from St. Joseph's Church, Douro; Rev. J. J. McCarthy officiating. Interment at St. Joseph's Cemetery.

ILLINGWORTH, Mrs. Harry.—On Saturday morning, April 16, 1938, at Nicholls Hospital following an illness of two months Sarah Ann Illingworth wife of Harry Illingworth, 195 Rubidge street, in her 80th year. The remains will rest at Nisbett's Funeral Home until the hour of the funeral service on Monday at 2 p.m., from the Salvation Army Temple; Adjutant Neil Warrander officiating. Interment at Little Lake Cemetery.

COMING EVENTS

First Insertion, 20 Words or less, minimum charge 50c. Subsequent consecutive insertions, 40c per Insertion. All over 20 Words, 2c per extra word per Insertion.

FIREMEN'S EUCHRE PARTY and Dance, Memorial Hall, Lakefield, Monday, April 17, at 8 p.m. Admission, 35c; Lunch provided.

SWITZERLAND—CAPTAIN FRED REID; Outstanding Program from Eaton Auditorium Travelogue Series, Wednesday, April 27, Collegiate Auditorium. Tickets, Twenty-five cents, from any Collegiate student.

RUMMAGE SALE, Thursday, April 21, auspices Knox Women's Association, in Lecture Hall, Reid street. Doors open 9 a.m.

U.F.O. EASTER DANCE, Legion Hall, Wednesday, April 20. Moncrief's Orchestra: Gents, 50c; Ladies, 35c.

PETERBOROUGH GOLF AND Country Club, Limited.—A Players' Meeting will be held at the Club House, River Road, on Tuesday, April 19, next, at 7.30 p.m. All men players are requested to attend.—F. L. Bradburn, secretary.

PUBLIC AMATEUR NIGHT, Westwood Hall, April 20. Valuable prizes; $2.00 door prize. Mail entries now to Mrs. E. W. Sargent. Admission, 25c and 15c.

CLASSIFIED ADVERTISING BRINGS RESULTS

FUNERAL DIRECTORS

DUFFUS FUNERAL SERVICE
Phones 1760—1173
Day and Night

PERSONALS

PRIVATE HOME KINDERGARTENS Pay. We start you. The Canadian Kindergarten Institute, Toronto 10.

STOP SUFFERING FROM BOILS, ACNE and Pimples! Ask your Druggist about Clement's Acnetabs, the new internal remedy.

TO LOOK ATTRACTIVE AND BECOMING for Easter—Have your Permanent designed at Reid's Beauty Shop, 416 Water Street (near Post Office). 'Phone 2407. Low Prices and Best Quality.

GERTRUDE GROVELLE, 344 McGILL Street, 'Phone 2891 — Finger Waving, 25c. End Permanents $1.00. Permanent Waves, $2.00 to $7.00. Ten years' experience.

EXPERT WATCH REPAIRING. BERT Austin, 216 Charlotte. 'Phone 1633.

LEAVE IN YOUR SUEDE SHOES FOR Cleanings, 25c. Service Cigar Store.

SAVE ON SPRING CLOTHES—HAVE them Cleaned, Pressed, Repaired or Altered at Cleanrite Cleaners, 173 Simcoe St. 'Phone 75. Delivery Service.

BABY GIRL, 1 MONTH OLD, FOR Adoption. Write Box 125, Examiner.

RUPTURE SUFFERERS—BRING YOUR troubles to Elliott's Drug Store. A Private Fitting Room is available for your convenience.

SPRING CLEANING? NEW PICTURE Frames will improve those Old Pictures. Lewis R. Parks' Studio, 208 Charlotte.

MEN! TO GET VIGOR, VITALITY, try raw oyster invigorators and other stimulants in New OSTREX Tonic Tablets. Tone up worn, exhausted, weakened system. If not delighted with results, maker refunds price. $1.25. You risk nothing. Call, write McDermid-Jury Drug Store.

THE BARBER SHOP FORMERLY Operated by Doug Hamilton on McDonnel Street is now Operated by Mac McLellan of Toronto.

FLORISTS 1

THE PETERBOROUGH FLORAL CO. Flowers Delicately Arranged for All Occasions.
436 Water. 'Phone 1395 Nights 1688

FOR SALE

4 Miscellaneous 4

THREE-LEAF DINING-ROOM TABLE, Polished top, Bedroom Screen, Leather Rocking Chair. 621 Water.

FLAT TOP OAK OFFICE DESK. 'Phone 1194W.

COATS, SWAGGER SUIT, 18, DRESSES 12 to 18; Boys' Clothing to 5 years. Real bargains. 477 Bonacord during Day.

ONE QUEBEC COOK STOVE, WITH Water Front; One Quebec Cook Stove, with Warming Closet; One Coal and Gas Combination Range, 421 Water.

GENT.'S BICYCLE, GOOD CONDITION, also One Boy's. Apply 616 Rogers Street.

WHITE IRON BED AND SPRINGS, Navy Blue Coat, fur collar, size 38; All-Wool Bathrobe, size 18; Auto Knitting Machine. Small Kitchen Table. 210½ Charlotte.

FIRST QUALITY RED LATHAM Raspberry Sets, two-year-old canes, $15.00 per Thousand. Apply Carl Williams, Campbellford.

RUGS FROM NEW HOME, NINE BY Twelve, Heavy Wilton, Large Brussels Broadloom, Italian - Sarouk, France - Persian Runner, Scatters, leaving town, cash required quickly. Offers appreciated. Write Box 121, Examiner.

GREY PRAM FOR SALE. 'PHONE 2671J.

FIRST QUALITY RED LATHAM RASPberry Sets, two-year-old canes, $15.00 per housand. Apply Carl Williams, Campbellford.

DAINTY HOUSE DRESSES, LATEST styles, $1. Record Store.

DRY INCH LUMBER, SUITABLE FOR Building. 'Phone 3432W.

CAR NO. 1 GOVERNMENT TESTED Seed Oats for Sale. Also Seed Barley. W. J. Charlton, Lakefield, Ont.

TRY DENNE'S CHOICE LAWN SEED. 'Phone 160.

WHY PAY MORE FOR SHODDY Clothes when you can Buy the Best for Less. We are selling Suits that were regular to $60, for as low as $6. Topcoats $3 up, slightly used. Young Men's New Suits, with Two Pairs of Pants, the very latest check patterns, especially priced for quick selling. $14.95. Ruskin's, Aylmer Street (near Charlotte).

FOR SALE

4 Miscellaneous 4

BOSTON PULL PUPS. FOR SALE. Apply 570 Bethune.

GREY PRAM, $12. 'PHONE 1922W.

ELECTRIC WASHER, GUARANTEED one year, $19.50. Terms: $1.00 week. Johnston's, George at McDonnel.

VICTOR RADIO, SHORT AND LONG Wave, excellent condition; reasonable. 136 Park.

LADY'S SMART BLACK OXFORDS, Arch-Wedge, size 6AA; almost new. 'Phone 2019W.

BROWN WICKER STROLLER, LIKE new. 'Phone 3997J.

EIGHT-TUBE FADA RADIO, FIRST $20.00. 'Phone 281.

CHESTERFIELD TABLE, GOOD CONdition. 'Phone 981M.

THREE-BURNER GAS STOVE, THREE-Burner Plate, 262 Dalhousie Street.

MAN'S SUIT, NEW, DARK GREY, large. 'Phone 1045M.

BOSTON TERRIER (FEMALE), YEAR old; also Baby's Pink Bassinette. Apply 701 George.

GIRL'S SPRING COAT, SIZES 6, 10, 12. Apply 592 Aylmer.

LARGE DRESSER, GOOD AS NEW—sell cheap. 'Phone 266.

SPECIAL — HEAVY SLABS, CUT, $4.50 per Cord. Potatoes 50c a Bag at the House. Doig, 'Phone 2097.

ICE REFRIGERATOR, LARGE SIZE; also Bed Spring, both in good condition; reasonable. 'Phone 1005M.

LLOYD BABY CARRIAGE, GOOD condition. 'Phone 804J.

DRY WOOD, MILL CUTTINGS, $2.00 per Load while it lasts. 'Phone 62. Peterborough Canoe Company.

MAN'S BICYCLE, A1 CONDITION, cheap. 282½ Sherbrooke Place.

SLIDING DAY BED, GOOD CONDITION. 'Phone 2117W.

SAROUK RUGS, 6' 9" x 9'. MOFFAT Electric Stove. 667 George Street.

COCKER SPANIEL AND SCOTTISH Terrier Puppies, Registered. Hedgley Kennels, 'Phone 3316W.

50 LOADS OF CINDERS, 60 LOADS Black Rotten Manure, Fresh Garden Manure, Choice Topsoil. H. Hamlin, 2643.

UNLOADING CAR OF MIXED U.F.O. Fertilizers, about April 20th, includ-2-12-6 and 4-8-10 Mixtures, Potash, Superphosphate, Ammo-phos. All kinds of Government tested Field and Garden Seeds. E. A. Scott. 'Phone 2540.

TOP SOIL
SAND
GRAVEL
STAN. CURTIS
'PHONE 1177.

6 Fuel 6

GOOD DRY SLABS, $2.50 HALF-CORD. Albion. 'Phone 58.

BAKER'S WOOD YARD — BONE DRY Mixed Softwood, $2.50 Half-Cord. Also Mixed Slabs, Cut. 'Phone 676.

DRY SLABS, $2.50 HALF-CORD Dinsdale's. 'Phone 153.

J. E. A. FITZGERALD
COAL AND WOOD
BLUE COAL, ALL SIZES
COKE, BLOWER COALS,
RUSSIAN COAL.
HARD AND SOFT WOOD.
'Phone 111-110 - 253 Hunter Street W

DRY HEAVY HEMLOCK SLABS—REAL Buy, $4.50 per Cord, Cut. 'Phone 2702. Harvey Hayes.

DRY SLABWOOD
12" - $2.50 4-Ft. - $2.00
PER HALF-CORD.
'Phone 3160
THE PETERBOROUGH LUMBER CO. LIMITED.

SPRING COAL PRICES

EGG, STOVE, NUT COAL	$14.00 per Ton
PEA COAL	$12.25 per Ton
COKE, Nut Size	$12.50 per Ton
COKE, Range Size	$12.00 per Ton

McCARTHY & JOHNSTON
'PHONE 96

DRY Hard and Soft SLABS
(Cut Short)
From $5.00 Per Cord Up.
THOMPSON'S
COAL AND WOOD
'PHONES - 2260-1026

CLASSIFIED ADS BRING BIG RESULTS

TOO LATE TO CLASSIFY - - By Baer

"Your classified ad in the Examiner attracted my attention, too. Just make mine the same!"

FOR SALE

7 Live Stock and Poultry 7

FOUR OR FIVE YOUNG HORSES, all broken to Harness. Owned by Lloyd Kennedy, Bethany, Ont. 'Phone 512-3.

SOUND MARE, EIGHT YEARS OLD. Delbert Crapp, 1½ miles East of Selwyn.

ONE BROOD SOW AND EIGHT PIGS, 3 weeks old. Apply Roy Bothwell, Fraserville.

ONE GOOD CHEAP MARE FOR SALE. Apply J. R. Clayton, Fraserville.

FOR SALE—AGED GELDING. 'PHONE 531-15.

TWO CHEAP MARES, 1 BLACK SIX-year-old, 1 Grey four-year-old, Percherons; 2 Farm Wagons; 1 Set of Double Harness; 2 Walking Ploughs, One Cultivator, 1 Good Binder.

FOR SALE — SOW, ELEVEN PIGS, 4 weeks old. Joseph Moore, Warsaw 11 ring 3, Lakefield 2.

GOOD YOUNG WORK HORSE. WILL Trade for Cattle. T. Hampton, 4 miles North of Warsaw.

EIGHT YOUNG HORSES, WELL BROken. Priced to Sell. Alex. Leaitch, Norwood. 'Phone 3106.

CHOICE PURE-BRED BERKSHIRE Hog; One Holstein Cow, TB and blood tested. W. C. Dawson, Bailieboro.

ONE BIG HORSE, NINE YEARS OLD, good bone, Fifteen Hundred pounds; price One Hundred and Twenty-five Dollars. One Sow, also Four cheaper ones. Write Berney Hoskins, Storekeeper, Rockcroft.

FOR SALE — HOLSTEIN HEIFERS, OR would Exchange for Good Work Mare. 'Phone 512 ring 12, Lakefield.

Baby Chicks.

WHEN YOU BUY "HILL-CREST" Chicks, you get Service. We deliver, check up on your Brooder Stove, Temperature, Feed, etc., so that you will raise 100% big, strong, healthy Chicks. Last year the "Extras" took care of practically all our customers' losses. It "Pays" to buy "Hill-Crest Chicks." Day-old and a few started Chicks in New Hampshires and Leghorns. Orders accepted strictly in rotation received. Ensure getting Hill-Crest Chicks this year. Order to-day. G. A. Brethen, 'Phone 250, Norwood.

W. T.'S BRAY BARRED ROCK CHICKS averaged 1½ pounds at 6½ weeks. Bray Chicks will grow fast for you, too. Order yours now and cash in on next Fall's profits. Write for catalogue. Bray Hatchery, Peterborough, 'Phone 3834.

8 Real Estate 8

FURNISHED SUMMER COTTAGE FOR Sale at Chemong. Apply to Mrs. J. M. Gemmell, 333 Burnham.

FOR SALE — A REAL HOME, MODERN Bungalow type, 7 Rooms, Double Lot, Garage, lovely grounds, central. Write Box 70, Examiner.

LOT AT CHEMONG, $150. 'PHONE 2339.

FOR SALE — THE LATE FRANK Breckenridge Farm in the Township of Belmont; well wooded, running water, situate between Belmont Lake and Round Lake, with splendid water front for Summer Cottages. Immediate possession. Apply to Mrs. Frank Breckenridge, R. R. No. 2, Havelock, Ont.

BRICK 7-ROOMS, 3-PIECE BATH, FURnace, hardwood floors, Garage. Easy terms $2,750
M. STOREY
374½ George Street. 'Phone 939.

FOR SALE — FOUR HOUSES, LOW taxes. 'Phone Frank Peters.

BUILDING LOT, NORTH-END. 'PHONE 830.

FOUR LOTS, JOINING CITY, NORTH, being 1½ Acres, cheap or Exchange for Car. Write Box 140, Examiner.

9 Business Opportunities 9

GROCERY STORE, WITH FIXTURES and Good Apartment over, Rent or Sell cheap. 'Phone 273.

9x Machinery, Etc. 9x

BUYING SCRAP IRON, BRASS, COPper, Waste Paper. Selling Belting, Pipe, Lumber, Steel Roofing. Peterborough Metal. 'Phone 697. 256 Simcoe.

10 Used Cars 10

'29 HUDSON COACH, GOOD CONDItion. Bargain for immediate Sale. Terms. 473 Aylmer.

FOR SALE—1927 CHEVROLET COACH. Apply 93 Rubidge.

'29 CHEVROLET SEDAN, NEW PAINT, reconditioned motor, good tires, cheap for cash. Terms as desired. Apply 303 Bethune.

FOR SALE — '29 FORD ROADSTER, good condition, new top, good tires, $115.00 cash. Also Chrysler Coach. 492 Sherbrooke.

TO RENT

11 To Rent—Miscellaneous 11

GAS STATION AND CABINS, ON A good corner. Open all year. Write Box 160, Examiner.

TO RENT

GARAGE, CORNER McDONNEL AND Bethune. 'Phone 3487M, or 545 Bethune Street.

DESIRABLE HEATED OFFICES, OVER The Toronto Savings and Loan Company, recently Renovated and Redecorated. Apply 437 George Street.

MODERN 6-ROOMED BRICK HOUSE, Elias Avenue, $35.00.
6-Room Brick House, Reid Street, $30.
7-Room House, central, $30.
Modern Summer Bungalow on Prince Street for June 1st, $36.00.
Several Apartments and Flats, available for May 1st.
Building Loans arranged at 5½%.
NUGENT & PAYNE
187 Charlotte Street. 'Phone 3040.

11X Apartments for Rent 11X

UPPER DUPLEX, MODERN, HEATED, Sunporch, Garage. 601 Water.

FOUR-ROOMED UPPER APARTMENT. Apply 265 Burnham Street, or 'Phone 1130W.

NEW LOWER MODERN FIVE-ROOMED Apartment, two fireplaces, porch, hot water heating. 'Phone 3825.

UPPER DUPLEX, FOUR ROOMS, large hall, balcony; conveniences. 228 Stewart Street.

11X Apartments for Rent 11X

$30 — LOWER APARTMENT, FOUR Rooms, separate heating; garage; garden. 2081W.

FOUR ROOMS, REASONABLE. 784 George Street.

11XX Houses to Rent 11XX

MODERN 7-ROOMED HOUSE, CENtral. Apply 642 George.

SEVEN-ROOM MODERN HOUSE, WEST end, lovely home; rent $45.00. 'Phone 529J.

SIX-ROOMED HOUSE, REID STREET, $30. Seven-Roomed House, Margaret Avenue, $35. Seven-Roomed House, Park Street, $35. Several Heated Apartments.
A. E. THOMPSON, Realtor
Kresge Building. - 'Phone 536.

12 Rooms 12

UNFURNISHED ROOMS, BATH FLAT; suitable for Light Housekeeping; all conveniences. 296 Edinburgh.

FURNISHED HOUSEKEEPING Rooms to Rent, cheap. 303 King.

BRIGHT, UNFURNISHED HOUSEkeeping Room. 209 Murray.

BED-SITTING - ROOM, FURNISHED. 584 Division Street.

ATTRACTIVELY FURNISHED BEDrooms. 'Phone 1055.

BRIGHT FURNISHED BEDROOM, GARage optional. 'Phone 2726W.

TWO PARTLY FURNISHED ROOMS. 499 Stewart.

ROOMS TO RENT. 'PHONE 1732F.

TWO UNFURNISHED ROOMS FOR Light Housekeeping. 13 Cricket Place.

ONE OR TWO HOUSEKEEPING ROOMS Unfurnished, One Lady. 'Phone 3907.

13 Summer Cottages 13

HALLIDAY READY-CUT SUMMER Cottages—Over 20 Designs of Cabins and Cottages, from $94.50 to $870.00. Monthly payments as low as $6.50. 'Phone 1086 for Free Catalogue. Peterborough Sales Representative: Wm. J. Bull, 539 Downie.

WANTED

15 Miscellaneous 15

BEDROOM, WITH KITCHENETTE, IN warm, quiet House; Unfurnished preferred. Write Mrs. R. C. R., 300 Monaghan Road.

SMALL HOUSE, 4 OR 5 ROOMS, BY end of May; reasonable rent. Write Box 161, Examiner.

PRIVATELY OWNED '29 OR '30 MODEL Ford Coach. Must be cheap. 'Phone 2390W.

GIRL FOR HOUSEWORK. APPLY 566 Albert.

BUILDING, 10 x 10 FEET. 'PHONE 1355W.

WANTED — WOOD TO SAW, CITY OR Country. 'Phone 2688.

COTTAGE, OR 4 ROOMS LOWER Apartment, by reliable adult tenant, May 15. 1562M.

WANTED — TO BUY, 4 OR 5 ROOMED Cottage on Mainland, Stoney Lake. State location, size of lot, price, full particulars, Box 132, Examiner.

17-Help Wanted, Male or Female-17

WE HAVE HELPED HUNDREDS TO obtain Positions as Letter Carriers, Postal Clerks, Customs Examiners, Clerks, and Stenographers, etc., and can help you. Write us for proof and free information. M C C. Schools, Ltd., Toronto 10. Oldest in Canada.

WANTED

18 Help Wanted, Female 18

CAPABLE GENERAL. WRITE BOX 132, Examiner.

19X Agents Wanted 19X

IF YOU ARE AMBITIOUS YOU CAN make good money with a Rawleigh Route. We help you get started. No capital or experience needed. Steady work for right Man. Sales way up this year. Write Rawleigh's, Box ML-331-2-D4, Montreal, Canada.

MEN, WOMEN — START NOW AND BE assured of a profitable Spring and Summer Business. Represent Cressy's Factory in your neighborhood. Over Two Hundred Guaranteed Necessities, Tea, Coffee, Extracts, etc. Real profits, repeat business, free premiums, no money risk. Rural territories available. Write at once, J. R. Cressy Company, Dept. P, 1536 Dundas Street West, Toronto, Ontario.

20 Employment Wanted 20

EXPERIENCED FARM HAND WANTS Work. Write Box 162, Examiner.

HANDY MAN WANTS ODD JOBS — Housecleaning, Painting, Repairing; Care of Lawns for Summer; good references; reasonable rates. 'Phone 3686W.

CANADIAN LEGION HAVE LISTS OF Competent Returned Men to Fill Temporary or Permanent Positions Give the ex-Soldier a chance to work for you. 'Phone 141.

EXPERIENCED WOMAN WANTS Work by Day. 'Phone 2525J.

YOUNG EXPERIENCED FARM HAND, good milker. Write Box 131, Examiner.

21 Boarders Wanted 21

WANTED — MAY 1ST, BY YOUNG Man, Room and Board. State rate, etc., to Box 163, Examiner.

ROOM AND BOARD, CENTRAL. 478 Aylmer.

GENTLEMEN BOARDERS, BRIGHT Rooms; home privileges. 376½ Water.

MEN BOARDERS WANTED. 'PHONE 2608.

ROOM AND BOARD, CENTRAL. 'Phone 2437W.

WHO CAN DO IT

22f Miscellaneous 22f

CARPENTER WORK, ALTERATIONS, and Repairs. 'Phone Harold Ephgrave, 2825J.

DUSTLESS FLOOR SANDING, J. H Vance. 773 Aylmer. 'Phone 1292.

CITY MOVING AND CARTAGE. R. Shearer, 'Phone 695J.

DUSTLESS SANDING — OLD FLOORS made like new by Waterproof Method. N. Graham, 2648W.

EAVE TROUGHING
And Metal Roof Repairing
GOODFELLOW'S
Plumbing and Heating
379 Water Street
Phone 599

FOR SPRING ERECTION!
WE HAVE ON HAND A VARIETY OF the Newest Designs of Granite Monuments imported from Europe and the U.S., as well as our own Canadian Granite. We also are showing a number of Grave Plates in different colors of Granite and Marble. A number of Plates and Posts are on display, carved by our new Sand Blasting Machine. Call and see them and get Low Prices on any kind of Memorial Work. We have engaged a Man to do Special Hand Lettering and Inscription Work in the Cemetery.
TONY PEPE
Ladies and Gentlemen
WE REMODEL
IN THE LATEST STYLES.
CUSTOM TAILOR
179 Charlotte Street. Tel. 753.

Electric and Oxy-Acetylene WELDING
General Machine Work.
GOODWIN MACHINE TOOL COMPANY
'Phone 2593. 298 Edinburgh Street

23 Auto Repairs and Accessories 23

COAL OIL, 16c. DISTILLATE, 13½c Vulcanizing, Car Repairs. Guaranteed Service. Dawson's Service Station. 'Phone 1523.

If the proverbial needle in a haystack is ever found it will be through a Classified Ad in The Examiner.

WHO CAN DO IT

25x Dressmaking 25x

DRESS AND MANTLE MAKING — Alterations. E. Mitchell, 593 Harvey. Telephone 899W.

SUITS AND DRESSMAKING. ALSO Alterations. 'Phone 1944M.

28 Moving and Storage 28

SHORT DISTANCES OR ANYWHERE in Canada or United States, Covered Padded Vans. Experienced, Courteous Man. Apply, full particulars. M Rawlinson, Limited, 610 Yonge Street, Toronto.

M. RAWLINSON, Limited
Established 53 Years.
Long Distance Moving and First-class Warehouse for Storing Household Effects.
610 YONGE STREET, Toronto
Telephone Kingsdale 0126.

30 Painters and Paperhangers 30

KELLAR, THE DECORATOR
PAPERHANGING, PAINTING, AND Graining. We Sell Wallpaper and Guarantee our Work. 'Phone 2581 for Estimates. City or Country.

G. E. WHIPP
Interior. 738 Water—3874. Exterior.

34 Radio Service 3

AUTO RADIO SALES AND SERVICE.
BROWN'S RADIO SERVICE AND SUPPLIES
547 George Street. 'Phone 1524.

RADIO SERVICE.
RADIOS REPAIRED EXPERTLY. Let Us Relieve Your Problems.
OILATERIA
182 Simcoe Street. 'Phone 777

37 LOST 37

FROM C.D.S. LANEWAY, TUESDAY, A Wheel. Return 149 George Street.

ON GEORGE, BETWEEN HUNTER and Simcoe, $10.00 Bill. Reward. 'Phone 3493J.

GINGER-COLORED PERSIAN CAT, from 301 Boswell Avenue. Reward for return.

$25.00 — WILL TWO LADIES WHO found above outside Dominion Bank, Tuesday, 3.30, 'Phone for name of owner to Mr. Saunders, Richard Hall Limited.

GENTLEMAN'S AMETHYST RING. Valued as keepsake. Reward. J. Lewis, 167 Hunter.

PROFESSIONAL

41 Accountant 41

EDWARD HUMPAGE — Chartered Accountant. Loans. 397 George Street.

44 Lawyers 44

EMMETT F. SHEEHY — Bonded Attorney. Loans. 397 George Street.

PECK, KERR & McELDERRY — Barristers and Solicitors, 415 Water Street Peterborough. Telephone 1950. E. A. Peck, K.C., F. D. Kerr, K.C., V. J McElderry K.C.

HON. G. N. GORDON, K.C., W. B GORDON — Law Offices, 395-397 George Street. Appointment by Telephone, 3300 and 3301.

JACOB LOW — Barrister, Solicitor Notary Public. Money to Loan on First Mortgages 219 Hunter Street West. Peterborough, Ont. 'Phone 2244. Nights and Holidays 1021.

W. R. PHILP — Barrister, Solicitor Notary Public. 385 Water Street 'Phone 602.

ALEXANDER L. ELLIOTT, K.C., M.P.P —Barrister, Etc. Money to Loan. Interviews by Appointment. Telephone 3. Office: 355 George Street, Kresge Building, Peterborough.

45 Veterinarian 45

HAROLD WORTON, V.S., B.V.Sc. Announces that on April 18th, 1938, he will Establish an Up-to-date Veterinary Practice at the location formerly occupied by the late Dr. W. F. McElroy, 633 Charlotte Street W.

MONEY TO LOAN

MORTGAGE LOANS, 5½%. APPLY TO G. N. Gordon, K.C., and W. B. Gordon

SMALL LOANS, $50 TO $300, TO Responsible persons, on your Auto or Furniture. Toro Finance Company, Suite 4, Greene Bldg., 181 Charlotte St.

PERSONAL LOANS
$50 to $500
Completed Promptly.
Confidential Service.
Only Borrower Signs.
TORO FINANCE CO.
'Phone 3110 Suite 4, Greene Building
181 CHARLOTTE STREET

MONEY TO LOAN

$50 TO $500
LOANS
WITHOUT ENDORSERS
12 Months to Repay. Quick Service. No Credit Inquiries of Friends or Relatives
RATES AUTHORIZED BY SPECIAL ACT OF DOMINION PARLIAMENT.
CENTRAL FINANCE
CORPORAION
353 GEORGE SREET
13 KRESGE BUILDING
TELEPHONE 1703, PETERBOROUGH
Loans Made in Nearby Towns.
Tune in CFRB, 6-6.15 p.m. Daily.

READY CASH
AT some time or other we all feel the need of ready cash. Isn't it great to know just where you can put your hands on it—when you want it? We lend you cash on the security of your car. No friends needed to endorse your note—a strictly confidential loan which you pay back in convenient monthly instalments. New lower rates—quick, courteous service from Canada's largest automobile loan and refinance company. Drop in and see us.
DIXON & HURLEY
Peterborough, Ontario
391 Water Street. Tel. 498J.
Representing
Campbell Auto Finance Company, Ltd.
ACCOUNTS ANYWHERE IN ONTARIO.

MONEY TO LOAN
ON FIRST MORTGAGE ON IMPROVED City Property at Current Rates of Interest.
Apply: The Toronto Savings and Loan Company, 437 George Street, Peterborough.

49 NOTICES 49

Tenders For Clothing

SEALED TENDERS, addressed to the undersigned, and endorsed, "TENDER FOR CLOTHING," will be received up to 5 o'clock, on Wednesday, the 27th Day of April, 1938, for Uniforms and other Clothing for Members of the FIRE DEPARTMENT.

Specifications may be seen at the Office of the Chief of the Department at the Fire Station.

The lowest or any Tender not necessarily accepted.

S. R. ARMSTRONG
City Clerk.

50 AUCTION SALES 50

FOR A SUCCESSFUL AUCTION — J. H. MILES, Auctioneer, Valuator. Tel. 1477.

MILES' AUCTION ROOM — THURSday, April 14, at 1.30: Beautiful Nine-Piece Solid Oak Dining Suite, Library Table, Serving Table, Assortment Mirrors, Dressers, Beds, Cupboards, Wicker Suite, Cooking Utensils, etc.

HOME IMPROVEMENT

IMPROVEMENTS FOR LESS — PLAN Home Improvements at Halliday's Jubilee Sale Prices. Your money goes further. Roofing, Paint, Doors, Wallboard, Glazed Sash, Flooring, all at Sale Prices. Monthly payments if desired. Sale Circular Free. Call 1086, Peterborough Sales Representative: Wm. J. Bull, 539 Downie.

HARDWOOD FLOORS — BUY HARDwood Flooring at Halliday's Jubilee Sale Prices and Save Money. 'Phone for Free Sale Circular now. Monthly payments if desired. Call 1086, Peterborough Sales Representative, Wm. J. Bull, 539 Downie.

BUILDING, ALTERATIONS, REPAIRS. Consult Harold Ephgrave. 30 years' experience. 'Phone 2825J.

FOR CEMENT WORK
'Phone HOWARD ROSE 2312J
FREE ESTIMATES.

Plumbing and Heating.

J. L. P. SMITH
Plumbing, Heating
Contracts Accepted
Tel. 1719W 372 WATER ST.

Electrical.

COMPLETE ELECTRICAL SERVICE
Electrical Fixtures
And Wiring Devices.
GRANT & LOUCKS
418 George Street. Tel. 798.

EXAMINER CLASSIFIED ADS GET CASH FROM THOSE WHO WANT YOUR "DON'T WANTS"

OUR BOARDING HOUSE —with Major Hoople

POLLY AND HER PALS By Cliff Sterrett

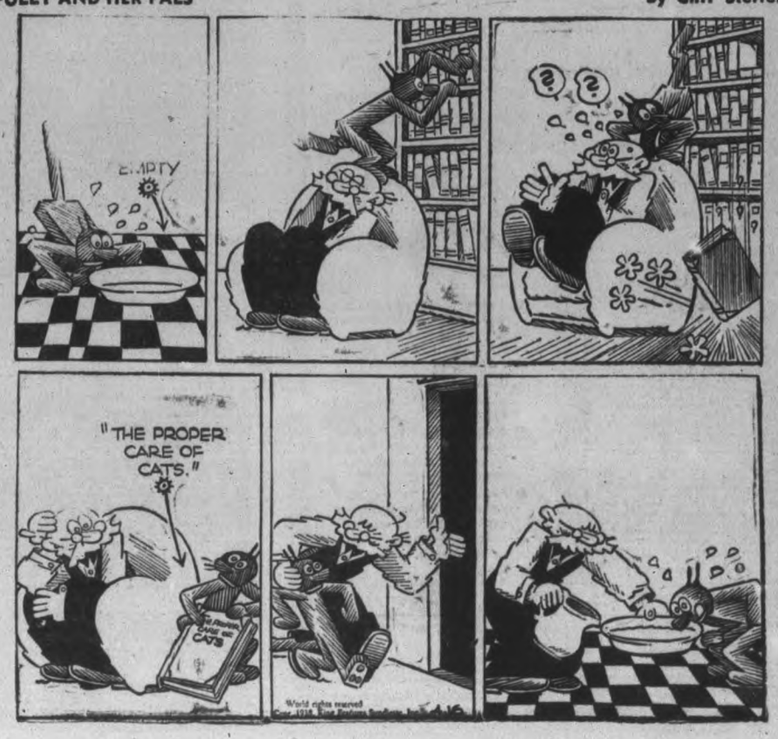

POPEYE —By E. C. Segar

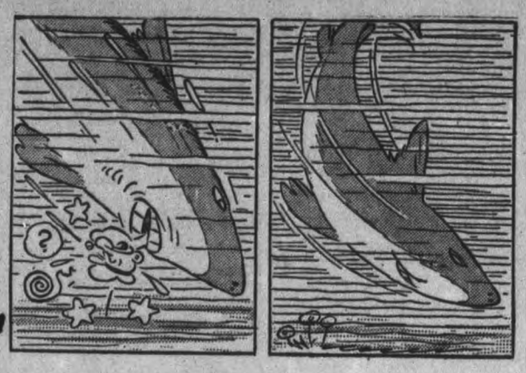

THE TUTTS By Crawford Young

'SALLY'S SALLIES'

Some women carry their years so lightly because of the number they drop.

DONALD DUCK By Walt Disney

TILLIE THE TOILER —By Russ Westover

HENRY —By Carl Anderson

MUGGS AND SKEETER —By Wally Bishop

BRICK BRADFORD —By William Ritt and Clarence Gray

BRINGING UP FATHER —By George McManus

THE GUMPS

DEVOTIONS HELD FOR THREE HOURS AT ST. JOHN'S

"Today, even in our own times there is a callous indifference to religion as shown by our pursuit of the dollar, yes even among those who have heard who Jesus is" said Rev. C. J. S. Stuart, M.A., rector of St. Thomas' church, Toronto, in the course of his Good Friday message to the many worshippers who attended the three hour's devotions between noon and 3 o'clock at St. John's church yesterday. A large proportion were present for the entire service which was an impressive recognition of the significance of the anniversary of the death of Christ on the cross.

Rev. Mr. Stuart's discourse was punctuated by prayers and the singing of a large number of hymns by the congregation.

He began by inviting his hearers to place themselves at the foot of the Cross as the only safe place for Christians. Then followed an eloquent word picture of the scene on Calvary and the speaker's linking up the events of that first Good Friday with the Christians of today. Reminding his hearers of the soldiers who crucified Christ casting lots for his garment and of the callous indifference with which Christ's prayer was received. He pointed out that today there was still callous indifference. In fact indifference was the greatest enemy of our faith. Christians were not persecuted here today, but there was personal carelessness that shut out God.

Rebuking Worldliness

Mr. Stuart described the taunts that the Savior had to endure from the crowd around the cross and then stressed the fact that even today Jesus was a rebuke to our worldliness, selfishness and silly pursuit of pleasure.

Picturing the men who met death with Christ on the cross the speaker said there was sin and suffering in all of us today. "But what do we do about it—how does it affect us? he asked. "Does it lead us to God's pardon or does it just lead us to despair?

Picturing the state of mind of the crowd at the cross Mr. Stuart said there was very little faith but lots of superstition there. There was superstition today too, he declared, fortune tellers, spiritualists, chain prayers, etc. "A Christian who has faith in God has no dealing with superstition" the speaker said.

In the concluding portion of his message, Rev. Mr. Stuart told of the three women who stood by the cross until the end, pouring out their love for Him. Their example he felt should be an incentive to drive the Christians of today to determine to struggle against temptation and to cast off indifference and carelessness, to spend their time devotedly for and in Him.

"He has died for you in love: what is your return?" concluded the speaker.

Rev. Canon Robertson conducted a service preparatory to communion in St. John's church last night.

BONARLAW

Mr. and Mrs. Merton Baker of Sudbury spent the week-end at Jason Baker.

Mr. and Mrs. Elmer Cotton and Douglas of Harold were visitors at W. S. Stiles on Sunday.

Mrs. Augusta Stiles left on Friday for Clinton, Ont., where she will visit her brother, Mr. and Mrs. Dean, who celebrated their golden wedding anniversary on Saturday, April 9. Mrs. Stiles was the bridesmaid for her brother fifty years ago.

Mr. and Mrs. W. J. Barlow visited John S. McKeom on Sunday.

Mr. and Mrs. Clarence McKeom and Beverley Ann of Cordova Mines spent the week-end at W. J. Barlow's.

Mrs. Ed. Anderson of Allen's Mills visited her daughter, Mrs. Will McComb, on Saturday.

Gerald Burkitt left on Tuesday for Sudbury. Everett Spry and Merton Baker accompanied him.

Mrs. Arthur Knott and Mrs. Geo. Hewitt returned to their homes in Peterborough on Sunday, having spent the past week with their father, Isaac McIreng.

ODDFELLOWS HOLD GRANDSIRE'S RALLY

Odd fellows from Havelock, Millbrook, Lakefield and Peterborough met more than 100 strong on Good Friday at the George Street Lodge rooms of the I.O.O.F. Second and third degrees were conferred on candidates and the all-day session wound up, following a banquet at night, with games.

Brothers Jack Sage, Ed. Files, Earl Woods, of Peterborough, and Bro. Ray Scott of Havelock were initiated into the further mysteries of the order in traditional ceremony. The meeting was under supervision of Wm. I. Constable, D.D.G.M. Both Peterbroough lodges, Lodge 111, and Otonabee 13, were represented.

Grand Master Constable was chairman at a banquet, catered for by the Golden Link Lodge of the Rebekahs. The chairman proposed the toast to King and Bro. C. E. Wiley, P.D.D.G.M., proposed the Grand Lodge, responded to by the chairman. A toast to the visitors was proposed by Bros. Jas. Price, Sr., P.D.D.G.M. and responses were given by Bros. E. Leeson of Havelock, R. Ford of Peterborough, and P. I. Bentley of Millbrook, all P.D.D.G.M.'s. Bro. Jack Smith recited and a singsong ended the banquet. An orchestra was led by Bro. Wes. Boorman. Cards, ping-pong, carpet bowling were played in the evening.

MORE ABOUT—

700 SEAMEN

(Continued from Page 1)

erican Transports, Ltd., Toronto; Paterson Steamship, Ltd., Montreal, and Fort William; Union Transit Company, Toronto; Keystone Corporation, Ltd., Montreal.

In Kingston, union leaders said, crews of eight vessels quit work at the strike deadline, midnight last night, with 200 sailors picketing. Goderich reported 45 men on strike from three boats. Owen Sound reported to headquarters that the crews of three boats walked out, and at Collingwood union members picketed the only boat in port.

Eighteen crewmen of the Paterson Company's freighter Mantadoc at Fort William locked themselves in the ship's galley as a protest demonstration, claiming they were not allowed to sign on as members of the C.S.U.

In Montreal 14 men quit one ship. Union headquarters in Toronto said it was the only boat at Montreal affected by the strike call, others belonging to companies that have C.S.U. agreements.

Union heads reported nine boats affected in Toronto and said others would be picketed if they attempted to sail.

CAUSES FOR AMITY

TUSCALOOSA, Alta., April 16. — (AP).—"Mutual closeness" to Great Britain and friendly trade relations were named yesterday as causes of amity between Canada and the United States by Sir Herbert Marler, Canadian Minister to the United States, who spoke before an assembly of University of Alabama law students.

Economic baance is the key to the friendly relations between the two countries, said Sir Herbert.

Famous Honeymoon Bridge Quickly Disappearing

The famous honeymoon bridge at Niagara Falls, which crashed to its doom under pressure of heavy ice floes this winter, is fast disappearing into the Niagara river. This picture shows the last portion of the bridge resting on the fast melting ice jam of the river. The melting ice plunged other portions of the bridge into 275 feet of water.

OBITUARY

MRS. MARY GALVIN

The funeral of the late Mrs. Mary Galvin took place at 10 o'clock, Monday morning, at St. Martin's Church, Ennismore. The Solemn Requiem High Mass was celebrated by the Rev. P. J. Galvin, of Grafton, the son of the deceased. The deacon of the Mass was the Rev. V. McFadden of Downeyville, while the Rev. P. Costello of Hastings acted as sub-deacon.

Present in the Sanctuary were His Excellency, the Most Rev. Dennis O'Connor, D.D., L.L.D., Bishop of Peterborough; the Rt. Rev. Monsignor W. J. McColl of Lindsay; the Very Rev. Dean M. O'Leary of Bracebridge; the Rev. P. J. Kelly of St. Peter's Cathedral, Peterborough; the Rev. J. J. O'Brien and the Rev. C. J. Maloney of the Sacred Heart Church, Peterborough; the Rev. J. Walsh and the Rev. C. Begley of the Immaculate Conception Church Peterborough; the Rev. V. Masterson, D.D., the Rev. E. Welsh and the Rev. E. Grant of St. Peter's Cathedral, Peterborough; the Rev. V. Corkery of St. Joseph's Hospital, Peterborough; The Rev. W. Meagher and the Rev. C. McCarney of Lindsay; the Rev. J. McCarthy of Douro; the Rev. J. V. McAuley of Campbellford; the Rev. P. Butler of Kinmount; the Rev. L. Cleary of Victoria Road; the Rev. C. Carrol of Norwood; the Rev. G. Wolfe of Cobourg; the Rev. K. Malane of Lakefield; and the Rev. V. J. Gillogly, pastor of St. Martin's Church, Ennismore.

Assisting in serving the Mass were Kevin Hurley and Claire Galvin, grandsons of the deceased and James Hoare, Leo Cavanaugh and Harold Killen of Ennismore The organist for the occasion was Miss Marion Best of Peterborough

The funeral oration was preached by the Rev. J. V. McCauley of Campbellford, who, for many years was pastor of St. Martin's Church, Ennismore, in which parish the deceased passed the greater part of her life The reverend father dweit on the qualities which distinguished the late Mrs. Galvin as an example of the true Catholic and christian, and on the endearing traits of her character which would cause her to be remembered for many years. A brief reference was made to the fact that the family name of the deceased has been associated with the parish almost since its inception.

The deceased died at Grafton at the home of the Rev. P. J. Galvin. A Solemn Requiem High Mass was celebrated in Grafton after which the remains were transferred to the home of her son Peter Galvin of Ennismore. Assisting at this Mass were the Rev. J. Ferguson of Warkworth; the Rev. J. Guiry of Port Hope; the Rev. H. Black of Wooler; the Rev. R. Killen of Cobourg and several of the clergy previously mentioned.

Officiating at the graveside were many of the clergy who were in attendance at the funeral Mass. The Rev. V. J. Gillogly conducted the service.

Pallbearers were Elmer Galvin, Clement Galvin, Adrian Hurley, Fabian Galvin, Joseph Duffus and Charles Duffus.

Large numbers of friends were present to pay their last tribute including many from Downeyville, Peterborough and Grafton.

The deceased leaves to mourn her departure, a brother, James Collins of Chicago and the members of her family, the Rev. P. J. Galvin of Grafton; Peter Galvin of Ennismore; Mrs. Wm. Hurley of Norwood; Joseph Galvin of Peterborough; Mrs. F. T. Hurley of Otonabee; Clara Galvin of Toronto, and Ronald Galvin of Chicago as well as a large number of grandchildren. Mrs. Galvin was predeceased by her husband, Thomas Galvin, by her daughters, Katherine, Sister M. Bernadette and Nellie and by a son Francis.

MISSIONARY DIES

TORONTO, April 16. (CP).—Rev. Edward George Cook, 32, son of Mr. and Mrs. A. J. Cook of Toronto, died in Nigeria, West Africa, after an appendicitis operation, according to word received here.

He was ordained in Forward Baptist church here in May, 1937, and left two months later for a missionary post in West Africa.

Mrs. Myrtle Cook McGowan, sports columnist of the Montreal Star, is a sister.

The Examiner BULLETIN BOARD

An announcement that New Brunswick's latest bond issue of $4,000,000 had been oversubscribed was made Thursday night by Premier Dysart in the New Brunswick Legislature.

Cecil Richards, 32-year-old Ottawa man, tried to kick a cramp out of his leg while in bed, with the result that he broke his leg just below the knee.

After a long struggle for life, Margaret Harris, 20, died in a Campbellton, N.B., hospital yesterday from a severe head wound caused by a hammer blow March 30. Ross Barbour is under arrest as a result of the affair.

The International League of Aviators has selected Dick Merrill of the United States as the world's champion aviator, and Miss Jean Batten of New Zealand as the greatest woman flier of last year.

Killed by Tree

Stuart Carruthers, ten years old, was killed when a tree fell on him while he was working in his father's sugar bush near Morewood, in the Ottawa district.

With the arrest of a fourth Ottawa man yesterday, police believe they have solved the desecration of the Canadian Martyrs' Roman Catholic Church two weeks ago, when sacred vessels worth $350 were stolen.

Speaking at Victoria, B.C., last night, M. J. Coldwell, C.C.F. member for Rosetown-Biggar, said that Canada is drifting toward a national government.

Hon. Albert Matthews, Ontario's lieutenant-governor, and Mrs. Matthews will pay an official visit to his native town, Lindsay, tomorrow.

Boy Is Shot

Playing a game of "cops and robbers" at Chesterville, Eric Stata, 14 years old, was shot through the head by a chum and died in Cornwall Hospital.

A story from Prince Albert says that Gray Owl was buried on the shores of his beloved Ajawaan Lake in Prince Albert National Park, where his famous beaver colony lives.

The mayor and aldermen of Ville St. Pierre, suburb of Montreal, have refused to vote themselves salaries, preferring to work for nothing until conditions improve.

The Nova Scotia Legislature was prorogued on Thursday after the shortest session in many years. However 76 bills were passed.

Little Effect Here

Action of the United States Treasury in desterilizing its entire hoard of inactive gold, will affect Canada only indirectly, according to officials of the Finance Department at Ottawa.

A dozen beggars, said by police to be outsiders, were arrested in Quebec last night after they had pestered authorities of the Cardinal's Palace for food.

President Roosevelt on Thursday asked Congress to authorize the Treasury to spend or lend $4,500,000,000 for relief, public works, flood control, housing and pump-priming in general.

A special committee of the Vancouver Council has declined to recommend to the council that distribution of milk be made a public utility.

APSLEY RESIDENT IS 92 YEARS OLD

(Examiner Correspondence.)

APSLEY, April 16. — Isaac Lean, a resident of Burleigh and Anstruther Township for the greater part of his life, celebrated his 92nd birthday on Thursday, April 14. Born in Cobourg, he moved to this district while still a youth. Married twice, he is the father of 12 children, eight of whom are still living. He also has 23 grandchildren and 16 great-grandchildren.

Mr. Lean was for a number of years tax collector and assessor for the township. His last year of service was in 1928 when he was 82. In his 90th year, he applied for the position of assessor, and still resents the action of the Council in refusing him the appointment. He is in full possession of all his faculties, and reads and writes without the aid of glasses.

SHOT IN SHOULDER LEADS TO ARREST

MONTREAL, April 16—(CP). — Police placed Roger Richard, 25, under arrest to-day in hospital, where he had come asking treatment for a bullet wound in the shoulder, charging him with attempting to break into a police sergeant's home.

Officers said Richard and a companion picked the home of Sergeant Amedee Vezina for a break-in shortly before midnight. When his wife noticed two men loitering outside the house, Vezina picked up his revolver and turned off the lights. He went into action when he heard the glass of a kitchen window break.

Surprising the pair in the kitchen, Vezina ordered them to put up their hands. As they fled from the house and through the yard, Vezina fired two shots and one of the fugitives yelled with pain. Then both disappeared into the darkness.

When Richard entered hospital he showed a letter from a doctor asking that the bullet be extracted. No trace of the second man has been found.

Pants Cost Double For 420 Pounder

MUNISING, Mich., April 16 (AP). —While the ordinary-sized man can have a pair of pants made by a tailor in less than a week, it takes Medusa Longevin, 34, of Munising, from three to four weeks to obtain them—and pants cost him just twice as much as normal trousers.

Longevin has just had a pair of pants made by a Milwaukee tailor, who received the following measurements: 70-inch waist, 74-inch seat, 39-inch thigh and 44-inch outseam. The wearer weighs 420 pounds, is the father of three children and employed as a truck driver and laborer by the Alger County Road Commission.

STILL PEP IN COLONEL

CROYDON, England — (CP). — Asked if he wanted a microphone, Colonel Sir Frank Watney, 68 ,told the 4th Queen's Old Comrades at dinner, "I can remember when I could make you jump without a microphone, and I could do it again."

LONDON AND PARIS SWINGING CLOSER AS WAR INSURANCE

PARIS, April 16—(CP-Havas).—Close Anglo-French co-operation and improvement of Franco-Italian relations will be the prime points of Premier Edouard Daladier's foreign policy.

Arrangements have been tentatively made for a meeting between the Premier and Foreign Ministers of the French and British Governments, possibly next week. Prime Minister Chamberlain and Foreign Secretary Halifax may come to Paris to discuss foreign affairs with Premier Daladier and Foreign Minister Georges Bonnet.

The continental edition of the London Daily Mail said Deladier was expected to ask for staff consultations in order France and Great Britain would know "exactly what support they can expect from each other in any sudden emergency."

"It is pointed out in French military, air and naval circles that events now move so rapidly that it would be impossible to hold effective consultations after an untoward event had taken place, and that all plans must be prepared in advance," the paper said.

"This is not thought likely that the French Ministers will press for anything in the nature of a formal alliance. They place full reliance on the declarations solemnly made by British Prime Ministers and Foreign Secretaries during the past four years and take these to be as fully operative as any signed document.

Mr. Chamberlain and Lord Halifax have laid down so clearly Great Britain's attitude in the event of an unprovoked attack that there can be little to add."

Follow British Lead

Pressure is already strong in favor of a policy of following Britain's example in coming to agreement with Italy . This would specificially involve filling the now-vacant post of French ambassador at Rome.

Among names most prominently mentioned for the position are expremier Pierre-Etienne Flandin, a strong champion of Franco-Italian co-operation; Henry Berenger, chairman of the senate foreign affairs committee and former ambassador to Washington; and Jean Mistier, head of the chamber of deputies foreign affairs committee.

Italy's main complaint against France — non-recognition of the Ethiopian conquest — must await the League of Nations meetings in May for any possible solution. The imminent Italo-British accord, as well as the British move to place the Ethiopian question on the Geneva agenda, are seen as facilitating a settlement of this outstanding issue between Rome and Paris.

Nomination of a French ambassador, it was believed, would normally have to await a decision on

Scouts Successful In Test Results

(Examiner Correspondence.)

CAMPBELLFORD, April 16. — Twenty members of Campbellford's Boy Scout organization tried their Tenderfoot examinations on Wednesday evening under the supervision of Scoutmaster Charles Collard. Of the nearly thirty members in the troop all but five have tried this examination and are ready to continue with their degree work. In order that all might have uniforms a scheme has been formed whereby each of the members contributes twenty-five cents each week to be applied toward the purchase, and to aid those who are unable to get this money a drive is being planned to take place later in the season. Signal work is being enthusiastically practised and it was reported that a group of about twenty would set out early Friday morning for signal practice.

TAKES NO "SWEEP" ACTION

TORONTO, April 16 — (CP). — Board of Control members refused to-day to endorse the resolution by the Sault Ste. Marie city council asking the Dominion government to legalize sweepstakes in Ontario to aid hospitals.

Mayor Ralph Day and three other members of the Board said they were in favour of sweepstakes but felt it was not a matter for the Board of Control to discuss.

Ethiopia by the league, but there are many here who would welcome a conciliatory gesture toward Rome before Chancellor Hitler goes to the Italian capital next month.

Health Run Down Housework A Burden

Nature intended women to be strong, healthy and happy instead of sick and miserable, but is it any wonder that when they are run down in health they become nervous and irritable, weak and worn-out, and the lightest household duties seem a drag and a burden?

Milburn's Health and Nerve Pills are a remedy that all nervous, tired-out, weary women should take to help them back to the blessing of good health, and when this is done their household duties will be a pleasure instead of a burden.

MRS. A. K. MCLEAN, Pleasantfield, N.S., writes:—"A short time ago I was in a badly run down and nervous condition. I got so that my housework became a burden to me. I started taking Milburn's Health and Nerve Pills, and now I feel like a different person, and again am able to do all my own housework.

Hereafter I shall always recommend H. & N. Pills to my friends."

Put up by The T. Milburn Co., Ltd.

It Happened This Week!

PAID ONLY $82 FOR FORTY YEARS LIFE INSURANCE PROTECTION

Another true story of remarkable results from Mutual Life policies came in this week's mail. The writer bought a $1,000, 20 Pay Life Policy (No. 37,320) in 1898 when he was only 21 years of age. During the next 20 years he paid $474 in premiums and left the dividends with the Company to accumulate. At the end of the 20 years his policy was fully paid up and he withdrew in cash the dividend amounting to $193.

During the next 20 years he received additional dividends of $199 on the paid-up policy.

Summing the matter up, he has actually paid only $82 for forty years' protection and today his Mutual Life policy has a cash value of $641. The policy will continue to pay dividends as long as he lives and at his death will pay his family $1,000.

For information regarding the Mutual Life of Canada, its policies and actual results (the Mutual Life divides all its surplus earnings among policyholders), call our nearest representative or write to our Head Office at Waterloo.

MUTUAL LIFE OF CANADA
Established 1869
"Owned by the Policyholders"
Head Office - Waterloo, Ont.

CLIFFORD N. HALL
Branch Manager
A. C. GRAY
RUDOLPH K. LOESCHER
DONALD A. RICHARDSON
District Representatives:
Toronto Savings and Loan Bldg.
435 George Street
Peterborough, Ont.

Your Garden Needs
STEELE BRIGGS SEEDS
Sold by leading merchants

VISIT NEW YORK — INEXPENSIVELY!
Bristol Moderate Rates Save You Dollars To Spend For Entertainment
Pink Elephant Dining Room
FINE ROOM with Private Bath
$2.50 to $4 . . Single
$3.50 to $7 . . Double
400 Comfortable Rooms
One of the Best Locations in New York
Adjacent to the Magnificent World-Famous Radio City
HOTEL BRISTOL
129 West 48th Street NEW YORK
T. Elliott Tolson, Pres. • Joseph E. Bath, Mgr.

THE CANADIAN DEPARTMENT STORES LIMITED
STORE HOURS: 9 a.m. to 5.30 p.m.
Saturday 9 a.m. to 9.30 p.m. Phone 3000

PAINT
Our Biggest Value of the Season!

$1.98 GALLON HOUSE PAINT
LOW PRICES FOR QUALITY
1-2 gal. 1.05 Qt. .53
Freshen up your home with our thriftily priced "Coverwell" House Paint. A popular quality made to sell at these low prices.
Colors: Dark Buff; Light Buff; Light Yellow; Light Brown; Dark Brown, Maroon; Cream; Light Grey; Medium Grey; French Blue; Apple Green; Dark Green; Inside White; Outside White; Black.

FLOOR PAINT Extra Special
1.98 GALLON
1-2 gal. 1.05 Qt. .53
Colors: Battleship Grey; Orange-Yellow; Slate; Golden Brown; Light Yellow.
A standard quality at a low price. Freshen up your floors with "Coverwell" Floor Paint if economy is an all-important item with you. It dries to a hard surface and with a smooth lustre.

Spreads Smoothly
EATON'S Coverwell Flat Wall Paint spreads smoothly and dries to a soft velvety finish. Easy to apply. It is in great demand for many types of walls — plaster, wood or plasterboard surfaces . . . .72 QUART

Fast Drying
Go over your Woodwork with EATON'S Enamel, and it will be dry, fresh and glistening in about four hours. .79 QUART

A Firm Base
EATON'S Coverwell Ground Color. It gives the surface a smooth, even coating that is a good base for paint or varnish. Spreads well and dries quickly. .65 QUART

Dries Quickly
4-HOUR FLOOR VARNISH
Will give good wearing satisfaction. Has clear, glossy finish. Buy for now and future needs. You'll save. .79 QUART

A Hard Surface
Colors: Light Oak, Light Oak, Dark Oak. EATON'S Coverwell Varnish Stain. An economy — it stains as it varnishes, drying quickly to a hard, lustrous surface . . . . .65 QUART

Economy Offer! Paint Brushes
inch size for small touch-up jobs; Set comprises of three brushes—1-2-inch Varnish Brush and 3-inch size for walls and ceilings. The set three. ..... .89

SPECIAL! FLOOR WAX
Here's value for the housewife who likes to see floors, woodwork, etc., shining and lustrous. EATON'S Special Floor Wax in convenient five-pound tins. At this low price it will prove economical to purchase an extra supply for later use. A soft, easy-spreading grade of Floor Wax that polishes readily ..... 5 lb. .79
—Basement C.D.S.

THE CANADIAN DEPARTMENT STORES LIMITED

Tomorrow
THUNDERSHOWERS.

The Peterborough Examiner

Last Year
MAXIMUM 57 - MINIMUM 36

VOL. LXXX, No. 90 PETERBOROUGH, MONDAY, APRIL 18, 1938 ★ PRICE THREE CENTS

ONTARIO EASTER WEEKEND TOLL TAKES 12 LIVES

Russians Detain Jap Plane Anger Tokyo

Incident Adds to Worries of Premier Konoye As He Fights War Lords' Mobilization Demand

TOKYO, April 18 (CP).—A foreign office spokesman asserted today Soviet Russia had detained a Japanese army plane forced down in Suifenho, north of Vladivostok, last Monday. Nine planes were patrolling the border and eight returned.

The spokesman did not specify the type of plane but said the Russians notified Japan "only one member of the crew was found alive." Tokyo asked release of the ship, to which the Russian reply was a protest against flying over Soviet territory, the Japanese informant said.

The incident is one of a long series which has turned the attention of Japanese leaders and the public increasingly to the danger of war with Russia. There have been persistent rumors, lacking official confirmation, of war preparations along the Manchoukuo-Soviet border. Informed quarters in Tokyo have heard Japan recently moved some regular army units from China battlefronts to Manchoukuo to man the border.

The incident also added possible complication to the critical political situation confronting Premier Fumimaro Konoye.

Emperor Involved

There were indications yesterday the Imperial Palace was concerned by the political developments, revolving about the Premier's difficulties with military and naval leaders who want him to invoke the national mobilization law, which gives the government widespread powers over industry and civilian life in war time.

The newspaper Asahi said Marquis Yasumasa Matsudaira, chief secretary to the Lord Keeper of the Privy Seal, called upon the elder statesman, Prince Kimmochi Saionji, and that the Marquis conveyed "the views of the senior subjects of His Majesty."

Prince Saionj, thereby, will know the Imperial attitude when he confers with the Premier's representative, Marquis Kiochi Kido, on the possibility of a Cabinet overturn.

PARDON GRANTED DR. F. C. TOWNSEND AT PRISON GATES

WASHINGTON, April 18 (AP)—President Roosevelt today pardoned Dr. Francis E. Townsend, old age pension advocate, as he was about to enter the local jail to serve a 30-day sentence for contempt of a United States House of Representatives committee.

Townsend had already reported to the district attorney's office and announced he was ready to begin serving of the jail sentence when the presidential pardon was announced.

The 71-year-old pension advocate was convicted February 24, 1937, for walking out on a special committee which was investigating his plan to pay a $200 a month federal pension to all persons more than 60 years of age.

A White House announcement of the pardon cited a telegram sent to the president April 15 by Chairman Bell (Dem.-Missouri) of the House committee saying:

"Dr. Townsend is an aged man and I am firmly convinced that at the time the so-called walk-out was planned prior to his having been called as a witness and later at the time he actually did leave the witness stand, he was under the influence of men of stronger will and intelligence than his own and that they were far more responsible for his offence than the doctor himself.

Due Collectors Tie Up Plant

FLINT, Mich., April 18. (AP).—A dues collecting campaign by the United Automobile Workers closed the Fisher Body Plant No. 1 of the General Motors Corp. today. The plant supplies bodies for the Buick Motor Co.

The C.I.O. union picketed the Fisher plant as employees arrived for work, turning away all non-union employees and all union members who could not show receipts for their current union dues.

Within a short time the south unit was shut down because there were not enough employees at work to man it. About nine a.m. the entire plant was closed.

Approximately 3,500 men and women were employed on the day shift.

TEXTILE CLASSES NEED OF CANADA

MONTREAL, April 18 — (CP). — The Canadian textile industry is handicapped by poor facilities for training non-academic workers, K. E. Norris, principal of Sir George Williams College, told the Textile Society of Canada here Saturday.

Supremacy of England and the United States in textiles had advanced hand in hand with the chain of night schools available to youth and adults in the large centres, said Mr. Norris. He added such a development had yet to come in Canada.

W. King, chairman of the committee on Education, announced it was anticipated by fall that 1,000 students in the eastern section would be enrolled in regular night classes in Montmorency, Magog, St. Jerome, Sherbrooke, Drummondville and Valleyfield in Quebec and in Cornwall, Ont. One of the problems surmounted, he explained, was publication of the first Canadian textbook ever printed, written in French and English by men within the industry.

The problem of establishing Canadian textile standards was being investigated, H. F. Mill,s president, reported at the meeting. He stated this development was necessary if Canada wished to keep pace with the rest of the textile producing countries.

Auto Door Handle Picks Up Cyclist

DELHI, Ont., April 18—(CP). — Mike Kevert, 40, was picked off his bicycle, carried a short distance and then dropped on the highway when the door handle of a passing automobile hooked through the belt on his coat near here Saturday. Kevert suffered a possible skull injury and other hurts. His condition was reported as serious in hospital.

BLOSSOM TIME MAY 12

GRIMSBY, Ont., April 18 (C.P.). —The Niagara Peninsula Blossom-time Committee, on the advice of the Vineland Experimental Station, yesterday advanced the opening date of "Blossom Time" to May 12, six days earlier than usual. The change was necessary owing to the rapid development of fruit blossom buds this year.

Sunday School Bound These young ladies were on their way to Sunday School at Mark Street United Church when they were caught by the cameraman in all their spring finery. From left to right they are, Audrey Larmer, R. R. No. 7, Peterborough; Gladys Browne, 35 Crescent street; Muriel Woodcock, 242 Munroe Avenue; Caroline Browne, 35 Crescent street; Nellie Rome, 425 Rogers street; Dorothy Davey, 424 Rogers street. (Examiner Staff Photos.)

FINE WHEAT CROP MAY BRING ORDER 'SOW 30 P.C. LESS'

WASHINGTON, April 18—(AP)—Agriculture adjustment administration officials said today United States wheat farmers face a drastic control program on next year's crop.

Should the 1938 crop turn out as expected, they said, growers may be called on to reduce plantings of wheat this fall and next spring from 20 to 30 per cent below present acreages. In addition, they would be asked to approve marketings quotas to limit sales.

Should this year's crop be as large as now indicated, the surplus of the bread grain, they said, probably would establish a new record of more than 378,000,000 bushels on July 1, 1939, compared with 200,000,000 bushels expected on July 1 this year.

Under the farm program as now set up, marketing quotas will not be applied to wheat this year.

A.A.A. officials said if this year's crop estimate on July 15 approximates the 925,000,000 bushel level now indicated, Secretary Wallace of the agriculture department probably would find it necessary to cut the 1939 acreage allotments under the soil conservation program from 10,000,000 to 12,500,000 acres below this year's 62,500,000 acres.

PAID AGITATORS?

NEW YORK, April 18 (AP).—Professor Albert Einstein says anti-Jewish outbreaks in Palestine are being "artificially fomented" by powers "directly interested in embarrassing not only ourselves, but especially England." Einstein, an exile from Nazi Germany, told 3,000 Jewish leaders attending a passover dinner yesterday that the outbreaks would cease if "foreign subsidies" were withdrawn from the Arabs.

Gang of Thieves Raids 2 Towns

Loot Lucan Drug Store, Blow Safe in Clinton, Break Into Garage, Steal 2 Cars—Only One Found

LONDON, April 18 (CP).—A bandit gang from London or St. Thomas was blamed today for a series of raids extending north of the city as far as Huron County during the week-end. The robberies were not discovered until today.

One safe was blown, a drug store looted, a garage entered and two cars stoln during the night raids. One of the stolen cars was found abandoned.

Believing the second automobile holds a clue to the raiders, police throughout London district have been warned to be on the watch for it.

The robberies were in two towns, Lucan and Clinton. A music machine forced open in a Lucan drug store yielded $35, a quantity of cigarettes was taken.

At Clinton, the robbers "blew" a safe at Falconer's coal office. Papers, bonds and cheques, non negotiable, were scattered about the office, but nothing was taken.

Then they went to Hanley's garage, also in Clinton where the car of Leonard McKnight was taken.

On a Clinton street was found abandoned a 1937 coupe with St. Thomas license plates. It had been stolen a few hours earlier from a garage in St. Thomas.

Twenty sticks of dynamite were stolen recently near London from a contractor's truck, and it is possible some of that dynamite may have been used on the Clinton safe.

PACT WITH HITLER NEXT BRITISH AIM

LONDON, April 18(CP).—The Associated Press to-day said Prime Minister Chamberlain, gratified at the first step toward removing Britain's different with Italy, "was said to be waiting for Germany to take the initiative in a new approach to Anglo-German settlement."

He took this stand, it was said, because his last approach to Germany was frustrated by the annexation of Austria, which occurred while Foreign Minister Joachim von Ribbentrop was in London to open talks.

The Havas News Agency quoted "informed political sources" as saying the Prime Minister intends to open negotiations with Germany within a month, his aim an understanding which, if not in terms of an agreement similar to that just concluded with Italy, would result in a lessening of tension.

Londoners Head For The Country

LONDON, April 18 (CP Havas)—Londoners who were not able to leave the capital Friday—for a four-day Easter holiday at the seashore or in the country—did so with a vengeance today.

Undaunted by overcast skies they piled into trains, buses and automobiles. Early this morning the roads leading out of London were heavy with outgoing holiday traffic.

With the residents taking advantage of the bank holiday the streets of the capital were unusually quiet, enlivened here and there by groups of tourists or country folk taking advantage of the holidays to visit the capital.

$25,000 HOME BURNS

OTTAWA, April 18—(CP).—One man was rescued by firemen and four other persons escaped unaided when fire destroyed the home of H. G. Langford, Ottawa jeweller, on the outskirts of the city early today. Damage was estimated at $25,000.

100,000 Eggs Mess Roosevelt Lawn

WASHINGTON, April 18.—(AP).—An army of children marched on the White House to -day to scramble over the lawn with 100,000 Easter eggs.

"They make an awful mess," sighed Head Grounds-keeper William S. Reeves, 'but they have a fine time."

Admission was limited to children 10-year-old and younger. Exceptionally small children were allowed an adult companion.

Easter egg rolling on the spacious White House lawn is an old American custom. For many years the presidents have thrown open the gates and have mingled with the children in their Easter finery.

The fire, breaking out in the attic, was discovered by Ruth Langford who awakened her mother and father and sister, Betty. Charles Hinchey, 22, a hired man, asleep in the attic, was trapped until firemen ran a ladder up to the window and rescued him.

8 Are Young Boys All Victims Of Leaky Boats

4 Sink at Wallaceburg to Re-enact Sudbury Tragedy; Auto Accident, Shooting, Falling Tree Add 3 More

TORONTO, April 18 (CP).—Twelve persons perished in Ontario during the Easter week-end, eight of them children who drowned while boating in leaky craft. A truck driver was drowned trying to rescue four of the victims.

An automobile accident, an accidental shooting and a falling tree caused the other three deaths between Good Friday and Easter Sunday. The drowning tragedies were enacted in the Sydenham River near Wallaceburg Sunday and in Minnow Lake near Sudbury Friday.

A weathered old punt on the banks of the Sydenham River attracted six carefree Wallaceburg boys on a holiday hike yesterday and brought death to four of them when it sank n 25 feet of water. Bodies of the victims, Edward Wellman, 12, James Dune, 12, Leroy Dune, eight and Joseph Napoleon Delorme, 14, were recovered shortly after the accident but efforts to save their lives by artificial respiration failed.

Two other boys, eight-year-old Billie Delorme and Joseph Wellman, 13, escaped from the murky river by swimming ashore and obtained aid in recovering the bodies of the others. It was believed the four who drowned could not swim.

An accident, starkly similar to the Sydenham river tragedy, caused the deaths of four Sudbury boys and of a man who tried to rescue them Good Friday.

As in the Wallaceburg accident, two boys escaped. They were nine-year-old Rene Ross, brother of Lawrence and Gerard, and Damas Spencer, 10.

Find Caretaker Shot.

Allan C. Maitland, caretaker of an Owen Sound school, was found dead in his home Saturday, a gunshot wound in his head. An ardent hunter, Maitland was believed to have died after one of his guns discharged accidentally while he was removing it from its case.

In Hamilton, 73-year-old Rhoda Davison died from injuries suffered when she was struck by an automobile while returning to her home from an Easter church service. Ambrose G. Summers, driver of the automobile, reported to the police she stepped into the path of his car.

Ten-year-old Stuart Carruthers was killed when a tree fell on him while he was tapping maple sugar on his father's farm at Morewood, Ont., near Ottawa.

Scores suffered slight injury in minor accidents throughout the province. One of the most serious occurred near Strathroy when six persons, including a three-months-old baby, escaped from a blazing automobile that had overturned.

A Tragic Cruise.

WALLACEBURG, Ont., April 18 (C.P.). — Thirteen-year-old Joseph Wellman and little Billie Delorme, youngest of a party of six adventurous, pleasure-bent youngsters, tried to piece for investigators to-day the story of a cruise in a leaking, disused punt that ended in tragedy.

Recuperating at their homes here, the survivors could recall little of what occurred when they found the boat filling with water yesterday as the boys paddled about on the 25-foot-deep Sydenham River. Their

8 YOUNG BOYS
(Continued on Page 8, Column 4)

Dies At Stayner

DR. ROBERT POGUE
Former minister of St. Paul's Presbyterian Church in Peterborough who died early Sunday morning at his home in Stayner.

ANGLO DEAL FREES DUCE OF BECOMING GERMANY'S PAWN

LONDON, April 18 (CP-Havas)—The Anglo-Italian pact "is an auspicious first instalment of the policy clearly outlined by Prime Minister Chamberlain and now partly performed," The Times (Independent) said today.

"We have in any case put a term to the frictions, annoyances and mistrusts of which the origin is indeed clear and easily explained but which have no permanent raison d'etre and thenceforward should never recur.

"It is Mr. Chamberlain to whose good judgment we owe it that the chance offered by the Italian government was promptly and firmly seized.

"There is nothing now that warrants tension in the Mediterranean. If this first success can be followed up — and the France of Daladier seems well disposed to imitate the British example—the recent lamentable deterioration of international relations may be reversed in favor of a slow but sure process of piece-meal improvement.

Key Of Much Trouble

"Half the troubles of Europe arise from the failure of the peacemakers to devise a workable arrangements for adjustment of their decisions to changing circumstances.

"To all provisions there is an important condition; settlement of

ANGLO DEAL
(Continued on Page 2, Column 4)

REV. DR. POGUE FORMER PASTOR ST. PAUL'S DEAD

Had Colorful Career In Canadian Church

STAYNER, Ont., April 18 (CP)—Rev. Robert Pogue, D.D., retired United Church minister, died at his home here yesterday after a short illness. Born in Ireland, where he received early academic training, he settled in Canada when a young man. He was 68 years old.

Following his graduation from Knox College, Toronto, Mr. Pogue was ordained a minister of the Presbyterian Church. At one time he served as assistant minister at Cooke's Presbyterian Church, Toronto.

After Church Union, he was appointed minister of St. Enoch's United Church, and in appreciation of his services one of the church halls was named Rev. Robert Pogue Hall. He had charges at Stayner, Hespeler, Philadelphia, where he was assistant pastor of Bethany Presbyterian Church; St. Paul's, Peterborough, and latterly at Orangeville, where he served before retiring three years ago.

He is survived by his widow; six sons: Thomas, Gordon, Paul and John, Toronto; James, in the West, and Russell, Stayner; two daughters, Mrs. Hill and Miss Mary, Stayner.

A funeral service will be held in Stayner United Church, Tuesday, at 3 p.m. There will be a private service at the home on Tuesday morning.

Born in Ireland.

Dr. Pogue's career as a churchman was a colorful one from his early youth. Born in County Monaghan, Ireland, he came to Toronto as a boy in 1885, and worked as a clerk for the firm of Ellis and Kalley, wholesale grocers He joined Cooke's Presbyterian Church and became one of its leading laymen prior to and during his student days.

He was the first president of the Christian Endeavor Society, became an elder before he was 20 years old, and assisted Dr. William Patterson, his friend and tutor, during two summers. Graduating from Knox College in 1895, he took up his first charge at Stayner Presbyterian

REV. DR. POGUE
(Continued on Page 2, Column 4)

POPE'S BLESSING IS SENT FRANCO

VATICAN CITY, April 18—(AP)—L'Osservatore Romano, the Vatican newspaper, today published the text of a telegram Pope Pius sent to General Francisco Franco, Spanish insurgent leader, conveying the apostolic blessing.

The Pontiff's message, replying to one from General Franco on the occasion of the recognition of a new Spanish saint said:

"Happy to see vibrating in your excellency's message the hereditary faith of Catholic Spain whose crown of saints has been enriched for its better fortunes by a new hero of Christian fortitude we send from our heart the apostolic blessing, propritiator of divine favors."

General Franco had telegraphed: "Upon the canonization of the Franciscan missionary Salvador da Horta, who is life united the supreme ideal of faith with apostolic virtues to a heroic degree, I desire to send to your holiness, with the gratitude of the Spanish people for this canonization of symbolic values at the present hour when we climb together to the peak of our purest aspirations in struggle and sacrifice, the renewed pleadges of loyalty to your holiness both from Spain and myself."

REAL ESTATE MAN DIES

WINNIPEG, April 18 (CP).—William Cook Russell, 61, prominent Winnipeg real estate dealer, died in hospital here Saturday.

Born in Brinlock, near Oshawa, Ont., and educated in Hamilton, Ont., he served with the Canadian Bank of Commerce in Hamilton, Montreal and New York before coming to Winnipeg in 1900.

Wreck Of Lost Manitoba Plane Fails To Yield Aviator

"Foot Broken" Says Note By Owner Feared Long Dead Of Exposure In Mountain Bush

DAUPHIN, Man., April 18.—(CP).—Extent of Mike Sawchyn's struggle to escape death remained a mystery to-day as police organized search of Riding Mountain National Park's tangled forests for the body of the 22-year-old farmer-flier who vanished Dec. 29 last on a 120-mile flight north from Souris to his home at Sifton.

Three searchers found Sawchyn's wrecked plane yesterday in the park south of this town, 200 miles northwest of Winnipeg. A weather-blurred note attached to the wreckage read: 'My foot is broken, this plane belongs to Mike Sawchyn."

Wesley Woods, Bill Galloway and Fred Cole, farmers, discovered the smashed plane but they did not find Sawchyn's body. The scrawled note and charred remains of fabric from the wrecked plane, indicating he had lit a fire to signal or warm himself, showed the flier had survived the crash.

Goggle Glasses Broken.

A pair of goggles with both glasses broken lay near the wreckage in a heavy clump of timber near the edge of a small burned-off clearing, but, although the three men searched

WRECK OF PLANE
(Continued on Page 2, Column 5)

17 Best Men Aid Star Wed Rich Widow

Miami Beach, Fla., April 18 (AP). HARRY RICHMAN, who sings "I Love a Parade," had seventeen best men as he and blonde Hazel Forbes Richmond, former Follies beauty, were married Saturday. The couple leave Wednesday for London where the entertainer will open an engagement May 2. Mrs. Richman, who gave her age as 27, inherited a cosmetic fortune from her second husband, Paul Owen Richmond of Marion, who died in 1932. Richman listed his age at 42.

Welland Girls Plead With Ottawa To Let In Jew Nazi Exile

Welland, Ont., April 18. (CP). RUTH ENNIS, 22-year-old school teacher, daughter of a prominent Jewish merchant here, said today representations will be made shortly to the Canadian government to allow Max Heftman, a 25-year-old Jewish fugitive from the Nazi rule in Austria, to enter Canada.

Miss Ennis said she and a girl friend, who met Heftman while touring France last summer, have interested several persons in the case. She and her friend, whose name was withheld, have been corresponding with Heftman since the friend's return to Welland.

Heftman, Miss Ennis said, lost his job and was hunted by the Nazis when Germany annexed Austria. He reached Amsterdam from where he wrote the Welland girls asking for help to get him permission to enter Canada. Miss Ennis said a job is awaiting Heftman if he is allowed to come to Welland.

Record and Forecast of Weather

LOCAL TEMPERATURES

Night Low.	6.30 A.M.	—yesterday— Highest.	Lowest
50	52	67	49
Saturday		64	33
This date last year		57	38

With a high mark of 74 degrees on Thursday, last week's average maximum temperature was the highest of this year to date, showing 65.2 compared with former high average of 55.7 degrees registered for week of March 21-27, although 76 degrees on March 22 is top daily maximum for the year.—A.O.P.

Sun—Rises at 5.32 a.m., Sets 7.04 p.m.

Weather Forecast.

Lower Lake Region and Georgian Bay —Fresh south-west and west winds; partly cloudy and mild to-day and on Tuesday; probably local thundershowers.

Northern Ontario— Partly cloudy and mild, with scattered showers. Tuesday: Continuing unsettled, with some showers and becoming somewhat cooler.

Ottawa, Lower and Upper St. Lawrence Valleys — Fresh to strong south-west winds; partly cloudy and mild, with local thundershowers to-day and and Tuesday.

Kenora and Rainy River — Mostly cloudy, with scattered showers and becoming somewhat cooler to-night and Tuesday.

Manitoba and Saskatchewan— Fresh winds; mostly cloudy and becoming somewhat cooler to-night and on Tuesday; probably scattered showers.

Alberta — Partly cloudy, with much the same temperature to-day and on Tuesday, probably scattered showers.

"Friends" Of Whiteoaks Family Victims Of A Delusion

Canadian Novelist Spends Much Time Explaining Characters Never Existed

NEW YORK, April 18.—(CP). — Mazo de la Roche is very sorry but all those people who think they know the Whiteoaks family are victims of a delusion.

The Canadian novelist and playwright, suddenly transported across a raging ocean from her quiet home in England to the bustle and garishness of Broadway, found time today to tell of the problems that develop after one has brought into existence a family like the Whiteoaks of Jalna.

Now that they have been brought to life in her novel Cycle and On The Stage, Miss de la Roche must pass considerable time—in the interests of truth—explaining that they never really existed in the flesh.

'Hundreds of people write to me," she said, "and people I meet are constantly telling me they know the family I've written about."

They specify names and places and Miss de la Roche regretfully informs they it isn't so. She says, withcut being specific, that some predecessors of her "suggested" the central characters of the Ontario family.

FRIENDS
(Continued on Page 2 Column 3)

Dog Mourns Daily At Master's Grave

Bloomington, Ind., April 18 (AP). JOHN DILLMAN, caretaker of the Clear Creek Cemetery, south of here, told a story today of a dog's devotion to his master outlasting death. Dillman said ever since Edward P. Eckles was buried March 27, the man's dog, Tarzan, had visited his grave every day. Dillman said the dog, black and part shepherd, lowers his head to the grave and whimpers.

Scientist Wins $1,000 For Discovery That Causes Tomcats To Milk

Dallas, April 18 (AP). DR. ABRAHAM WHITE, 30, of Yale University, who yesterday announced isolation from the pituitary gland of a pure protein crystal that causes mother instinct, today received a $1,000 prize from the American Chemical Society. The award was for "an individual on the threshhold of his career."

Crystal, which generates mother instinct when injected into animals comes from the pituitary gland, a small, hazelnut shape organ at the base of the brain.

The discovery goes far toward explaining the riddle of "how we are made." It is the first time any of the products of the pituitary gland has been extracted in pure form.

The crystal proved to be prolactin, the hormone which governs secretion of milk by mothers, both human and animal. Prolactin in impure form was discovered several years ago. It causes roosters to brood and set on eggs, tomcats to give milk and milk-deficent females to become normal.

Paris-Rome Pact Due This Week

France Seen Seeking End of Two-Year Quarrel Before Hitler Meets Mussolini Early in May

PARIS, April 18 (AP).—France was reported today to have taken the first step toward a solution of her two-year-old quarrel with Italy. The foreign office was understood to have laid out a program for concluding a treaty of friendship with Italy before the week is out.

Dispatches from Rome said Jules Blondell, French charge d'affaires, made the first move yesterday by asking unofficially if Italy were ready to start the conversations. The charge d'affaires was reported to have indicated France would send an ambassador accredited to King Vittorio Emanuele as Emperor of Ethiopia, implying recognition of the Italian conquest, in order to get negotiations under way at once.

Premier Mussolini's answer was expected in Paris in time for Wednesday's cabinet meeting, so that an ambassador might be named at once and a pact signed and sealed before Chancellor Hitler's visit to Rome in May. (Great Britain has in mind eventually getting Germany into a friendship pact, so there would in effect be a four-power agreement.)

France's quarrel with Italy began when she, with other members of the League of Nations, boycotted the Italian campaign in Ethiopia. It grew with the Spanish civil war and Italy's increasing aspirations in

PARIS-ROME
(Continued on Page 8, Column 2)

50 SHIP CREWS BACK AT WORK AS STRIKE ENDS

Men Win Permission To Join Union of Choice

TORONTO, April 18 (CP).—An agreement between seven large shipping companies and the Canadian Seamen's Union went into effect today, ending Canada's first major strike on the Great Lakes and sending what union officials claimed were 1,000 men back to work aboard 50 vessels.

Ships in nearly a dozen Canadian ports, full crews aboard for the first time in two days, were ready to sail. J. A. Sullivan, C.S.U. president, announcing the signing of the agreement here last night, said the men had been granted "the right to join the organization of their own choosing, which was the reason for going on strike."

In a statement, the companies affected said they had agreed "there shall be no discrimination" against the strikers. The companies, it was announced, "are willing to treat any union as spokesman for its own members but will not recognize any one union as representing all its employees."

Pickets around strike-bound vessels in the affected ports were removed immediately after the agreement was signed following a three-hour conference of ships' operators here yesterday. Tension on several waterfronts eased and crews were ordered to report to their ships.

Collective Bargaining.

The two-year-old C.S.U. called the strike at midnight Friday. The union demanded it be given "the right to bargain collectively for its members and that there be no discrimination against C.S.U. members." The short strike crippled Great Lakes navigation. Half of the Canadian fleet was operated by the seven companies concerned.

They were: The Colonial Steamships, Limited, Toronto; Hall Corporation of Canada, Montreal; Norris Steamship Company, Limited, Montreal; North American Transports, Limited, Toronto; Paterson Steamship, Limited, Montreal and Fort William; Union Transit Company, Toronto; Keystone Corporation, Limited, Montreal.

50 SHIP CREWS
(Continued on Page 8, Column 6)

HERD OF CATTLE AND FIVE HORSES DIE IN BARN FIRE

(Examiner Correspondence)

TWEED, April 18—Five horses and a large herd of cattle together with an undetermined quantity of feed and farming equipment were totally destroyed shortly after two o'clock Saturday morning, when the large barn owned by Mrs. Murney and Clarence Graham, south of Chapman's Corners, was razed by fire.

Of undetermined origin, the flames rapidly enveloped the wooden building, awakening Mr. Graham and his mother as fire roared through the barn. Rushing from their beds, the occupants of the Graham home found the barn a blazing inferno, that prevented any attempt at the rescue of stock or feed.

Live stock burned to death with the exception of one cow that was so badly burned that it will have to be destroyed. Isolation of the blazing barn plus the absence of wind is believed to be the reason of the other buildings being saved.

SYRUP SEASON CLOSES AT $2.00

Maple syrup eased off to $2.00 a gallon on Saturday's market, and several farmers said the season was over. Buckets are being lifted, ending a season generally rated as only fair. One producer said he had "two good runs of sap," and the flow was greatly reduced last week. Fresh meats were gone from the market until the natural refrigeration of cold weather returns, in all probability not until late in the fall. Potatoes were in ample supply at prices ranging from 50 cents up to 90 cents and the dollar mark, and apples seemed more plentiful than usual with prices unchanged.

Butter was steady at 36 to 38 cents, eggs were quoted at 17 to 20 cents, and chickens were in strong demand at 25 cents. Fine weather increased the attendance indoors and out. Farmers reported seasonal activity on the land in preparation for the planting of the 1938 crops.

"Farmers are the most optimistic class of people we have," said a Cavan man. "They have to be, I suppose. They don't know what the year is going to bring them in the way of harvest and prices, but they go ahead on the assumption that everything is going to be all right. They've got a production plant on their hands, and they are starting out now to make it yield. If the other branches of industry showed the same spirit I don't know what the economic results would be but it would certainly create a more encouraging outlook."

USE BARN AS MOVIE HOUSE

Becoming a film enthusiast, Lord St. Audries has equipped a barn on his estate in Fairfield Stogursey, England, to give movie shows to the villagers.

DRIVER ARRESTED AFTER COLLISION

TILLSONBURG, Ont., April 18 (CP)—Edwin Perry of Stratfordville was arrested in a restaurant here last night shortly after a collision between two automobiles. Police Chief Phillion said Perry would be charged with reckless driving, leaving the scene of an accident, driving without a permit and taking the car of T. Rutherford without permission.

Chief Phillion said that when he investigated the accident the driver of one of the cars was missing. One car was driven by Glen Harris of (194 Washington Ave.) Kenmore, N.Y. Mr. and Mrs. Hersell Hutchins, their daughter and Cecil Blackstone were passengers. No one was injured seriously in the crash.

Mr. and Mrs. Eric Lindsay of Toronto, bound for Aylmer, were injured only slightly when their car plunged through a guard rail east of Tillsonburg on No. 3 highway Saturday and turned over. The Toronto couple were moved to Delhi for treatment and continued to Aylmer yesterday.

FOXBORO MAN PASSES

BELLEVILLE, Ont., April 16 (C.C.).—Melzar Wickett, 73, was found dead in his bed at his small shack in Foxboro to-day. Dr. J. J. Robertson, coroner, investigated and decided an inquest unnecessary, the man dying from heart trouble.

Japan has a doll-making school.

7 OUT OF EVERY 10
TYPEWRITERS USED
IN CANADA ARE
Underwoods
STANDARD AND NOISELESS
MADE IN CANADA
UNDERWOOD ELLIOTT FISHER LIMITED
J. J. SEITZ, PRES. 355 George St.
R. PAMMETT, MGR. 'Phone 2626

Two Trucks Crash

Two trucks crashed together at the corner of Roger and Douro streets in Ashburnham shortly after ten o'clock this morning (Monday). One was loaded with logs, the other with ashes. The log laden truck, owned by Thompson's Lumber Company and said to be driven by Tom Buck, 352 Simcoe street, was badly damaged about the front and its frame bent. The gravel truck, owned andallegedly driven by Gordon Little of Peterborouogh, was almost a complete wreck. It travelled over the curb and struck a tree, its front right wheel being torn from the axle. (Examiner Staff Photos.)

NIPPONESE STAKE ARMY'S PRESTIGE ON PRESENT SCRAP

SHANGHAI, April 18 (AP). — Japanese launched a strong attack in the Lini sector today, precipitating a major engagement in which they apparently were determined to avenge the series of defeats suffered at the hands of the Chinese in Central China.

Fierce fighting was reported in the Southeast Shantung Province war zone, where Japanese and Chinese have been massing reinforcements and munitions.

Sworn to avenge the disastrous setbacks around Taierhchwang, the Japanese were staking their military prestige on the outcome of the battle. Equally resolute, the Chinese were fighting to break up the Japanese campaign in Central China and reconquer lost territory.

Striking southward along the Yi River, the Japanese sought to reach the strategic city of Suchow, junction of the Lunghai and Tientsin-Pukow Railways 80 miles southwest of Lini.

Japs On Defensive.

Severe fighting continued around Yihsien and Tsaochwang, 70 miles to the west, where the Japanese have been driven back to precarious defensive positions.

Chinese assaults on Japanese lines at Yihsien and Tsaochwang were reported going on with undiminished fury. The Chinese were said to be trying to crash through this area to meet the new Japanese threat eastward near Lini.

Japanese Garrisons at Yishien and Tsaochwang were encircled and completely cut off from bases to the north, Chinese advices said. Chinese guerrilla troops have disrupted lines of communication by persistent raids far behind the front.

It was estimated more than 1,000,000 men were involved in operations of the opposing armies in the South Shantung zone.

MORE ABOUT—
FRIENDS
(Continued from Page 1)

Coming to Toronto

Miss de la Roche will see the American version of her play "Whiteoaks," with Ethel Barrymore in it, Tuesday night, and compare it with the English production which had a two-year run in London with Nancy Price in the role of Granny Whiteoaks. She plans to stay around New York for a week or 10 days, after which she will take a trip to Toronto, her birthplace, and nearby Clarkson, where she did her early writing.

The tall, slender writer still owns a cottage at Clarkson and is anxious about the fate of some flowering shrubs she planted a few years ago. She said her Scottish terrier Bunty is buried in the garden.

Miss de la Roche, whose residence at present is in Windsor, England, is considering returning to Canada to live. But when and if she does it will be only for three seasons of the year. It was those shrivelling Canadian winters that drove her to England ten years ago.

Miss de la Roche revealed that a No. 2 company of "Whiteoaks" will make a tour of Canada in the fall, opening in Halifax Aug. 22 and crossing the Dominion blazing a new trail for legitimate road shows. She also cleared up the mystery of her first name, which is a Spanish masculine name her father tagged her with in honor of a friend.

Hastings Chinese Hold War Drive

(Examiner Correspondence.)

MARMORA, April 18. — The Glossy Cafe was visited by four Chinese from Belleville on Sunday in the course of a tour of the Chinese cafes of Hastings County in aid of a campaign to buy raincoats and rubber boots for Chinese soldiers in the fighting areas of the Far East.

Victoria became Queen of England in 1837, less than a month after her 18th birthday.

Easter Parades Get Ducking In Sudden Thunder Shower

150,000 Jam Toronto Boardwalk—Holiday Traffic Tops 1937

TORONTO, April 18 (CP).—Thunder showers and rain spoiled many an Easter parade in Canada yesterday but did not daunt the holiday-goers. Travel agencies reported holiday traffic greatly increased over last year. Churches were crowded in all sections of the Dominion.

The storm came at the height of the fashion parade, late afternoon, in parts of Ontario. The biggest Easter crowd in Torontos history jammed the lakefront boardwalk 150,000 strong on Sunday afternoon and many a treasured Easter hat became soaked along with its wearer when a sudden thundershower broke.

The weather was warm across the Dominion, the temperature reaching 76 at Hamilton. The prairies enjoyed bright clear skies but the Maritimes and parts of Quebec had considerable rain, while at Vancouver intermittent showers fell from cloudy skies.

A new tradition was continued at Goderich, Ont., where a hundred children in bright Easter finery wheeled doll carriages in the annual doll parade.

MORE ABOUT—
REV. DR. POGUE
(Continued from Page 1)

Church, whence, after five years, he accepted a call to Hespeler.

Five years later, he rejoined Dr. Patterson as associate minister at the famous Bethany Presbyterian Church—better known as "John Wanamaker's Church" — Philadelphia.

17 Years in Peterborough.

After four years in the Pennsylvania city, a call came from St. Paul's Presbyterian Church, Peterborough. Here Dr. Pogue spent 17 years, until Church Union became an issue in 1925, and the congregation voted to continue in the Presbyterian faith, and the minister went to St. Enoch's United Church, Toronto. Seven years later, he was called to First Avenue United Church, Orangeville, from which he retired in 1936.

Many years ago, he built a home on the banks of the Nottawasaga River at Oakview, Wasaga Beach. He was one of the pioneers of the district, his cottage being the second to be built there.

Dr. Pogue returned some six weeks ago from wintering in Texas, accompanied by Mrs. Pogue, and was overcome by weakness during the long railway journey.

MORE ABOUT—
ANGLO DEAL
(Continued from Page 1)

the Spanish question. The final settlement in Spain may yet be some distance away but presumably the main consideration in the eyes of both governments will be the fulfilment of the Italian undertakings given by Count Ciano to Lord Perth in the exchange of notes dates April 16, 1938.

"In the same exchange of notes Great Britain makes a difficult sacrifice of principle by promising to bring the question of recognition of Italian sovereignty over Ethiopia before the League of Nations. The government will no doubt be ready to press recognition of the Italian position.

"If the new atmosphere of confidence and good will—vividly expressed in the cheers which greeted the signatories in Rome Saturday evening—is not disturbed, all remaining problems will be easily solved on the basis of the documents just signed by the two governments."

An Escape For Mussolini.

Only time will show the actual value of the agreement, wrote the diplomatic correspondent of the Manchester Guardian (Liberal).

MORE ABOUT—
WRECK OF PLANE
(Continued from Page 1)

within a mile radius, they found no other trace of the airman.

The temperature touched eight below the day Sawchyn set out from Souris in his newly-purchased plane and it was believed the young farmer perished of exposure while trying to make his way out of the densely-wooded landing.

Four planes made an intensive search after Sawchyn's disappearance, but it was abandoned Jan. 12 when heavy snow blanketed the forests. Police organizing search for the body discussed their plans last night with the father, Councillor John Sawchyn of Sifton municipality.

HIT-RUNNER STOPS LOOKS VICTIM OVER THEN DRIVES OFF

PARIS, Ont., April 18 (CP). — George Hambleton, elderly Paris resident, was seriously injured here Saturday when he was struck by an automobile, the driver of which, after stopping and speaking to the injured man, got into his car and drove off. Hambleton was unconscious when found.

Hambleton, nearly 70 years of age, was crossing a street on his way to the business section of Paris when struck. He said the driver of the car pulled him from in front of his machine to the side of the road and inquired the extent of his injuries then drove away. The man was found to have suffered several fractured rids, chest injuries and numerous bruises.

"The agreement is not an end in itself; it is a means to an end that is still rather problematical," he said.

"The agreement certainly received additional significance through the German conquest of Austria. And it is not surprising that Mussolini wanted to have it signed before Hitler arrives in Rome.

"Italy has been placed in a very grave dilemma. Developing pan-German hegemony threatens to exclude her influence from south-eastern Europe. But more than this, Germany has begun to take an interest in the Near East and Italy may have to consider the prospect of a conflict between her interests and Germany's where her only serious rivals hitherto were Great Britain and France.

"It is believed here and apparently in Rome that the agreement will give her a certain independence insofar as it will help her avoid a danger that may become very real, namely, the danger of becoming an instrument of German foreign policy, an instrument, moreover, that will be used by Hitler to hold France and Great Britain in check while he carries out his eastern and south-eastern European plans.

No Anglo-French Split

"One fear expressed by some of those who criticized Mr. Chamberlain's policy when it was first announced has not been justified—the fear that negotiations with Italy would cause estrangement between France and Great Britain. Anglo-French relations were never better than they are now and a detailed agreement for military, naval and aerial co-operation between the two allied powers may be expected 'ere long.

"It is probable the French government will negotiate an agreement with Italy on lines similar to the present Anglo-Italian agreement.

"Throughout the negotiations conducted between Count Ciani and Lord Perth there has been the most scrupulous regard for all French interests and the French government have been kept informed at every stage of the negotiations."

Cheese Quotes Produce and Livestock

TORONTO PRODUCE

Little or no trading on the market in the short between-holiday session, but egg prices eased and butter weakened.

Uncertainty of trend as Easter and Lenten demand was concluded beclouded the Toronto egg market and was responsible for an easing in quotations. Up to the present fairly light demand has been able to take care of all receipts coming on the local market, and now on the trade, which has been waiting for Easter demand to pass, can be expected to begin buying for storage.

Eggs from Western Ontario, which has been shipping to Montreal, where Lenten demand is stronger and sufficient to put the market there on a relatively higher basis after deducting added costs, may henceforth find that outlet less attractive. Dealers' quotations on graded eggs tended to drop top prices Saturday from Thursday's range, easing to 20½c for grade A-large.

ONTARIO GRAIN

Approximate prices track shipping point.—Wheat, 88 to 90c; oats, 42 to 44c; barley, 56c to 58c; corn, 72 to 74c; rye, 60 to 62; buckwheat, 60 to 62c; malting barley, 62 to 64c; milling oats, 42c to 44c.

TORONTO FEED PRICES

Following are the approximate prices quoted for feed in ton lots, packed in bags (delivered f.o.b. Toronto): Bran, $30; shorts, $31; middlings, $33; corn, $40; flax, $73; cottonseed meal, $40.00; linseed oil cakes, $50; tankage, $62; salt in blocks, 50 pounds, 50c each; in bags, $19 per ton. Molasses, barrels, 25c per gallon.

TORONTO CHEESE

TORONTO, April 18 — (CP). — Wholesale cheese prices were steady to-day with dealers buying large, colored, paraffined and government grades at 16 cents.

Wholesalers offered cheese to retailers at the following unchanged prices: New—Large, 17½c; twins, 17½c; triplets, 17¾c. Old—Large, 19¾c; twins, 20c; triplets, 20¼c Medium, 18¾c; twins, 19c; triplets, 19¼c.

TORONTO PRODUCE

TORONTO, April 18 — (CP). — Wholesale prices (United Farmers Co-operative Co.) to-day were:

Eggs.—Grade A-large, dozen, 18c; grade A-medium, 17c; pullets, 15c; grade C, 14c.

Churning Cream.—No. 1, lb., 37c; No. 2, lb., 35c.

Butter.—No. 1 solids, lb., 34¾c; No. 2 solids, 33¾c; No. 1 prints, 35¾c; No. 2 prints, 34¾c.

Potatoes—Bag F.O.B. in Toronto: Ontario, 45 cents.

Mill Feed.—Bran, 33; shorts, 34; middlings, 37.

TORONTO POULTRY

TORONTO, April 18 — (CP). — Wholesale poultry prices supplied by United Farmers' Co-operative Co. today were: Spring Chickens, A grade, 5 to 6 lbs., live 18 cents; milk fed dressed 24; selected dressed 22; 4½ to 5 lb., live 17; milk fed 23; selected 21; 4 to 4½ lb., live 16; milk fed 22; selected 20; under 4 lb., live 15; milk fed 21; selected 19.

Hens, A grade, over 5 lb., live 14; dressed 17; 4 to 5 lb., live 13; dressed 16; 3½ to 4 lb., live 12; dressed 14; 3 to 3½ lb., live 11; dressed 13.

TORONTO LIVESTOCK

TORONTO, April 18 — (CP). — Cattle moved slowly at generally steady prices on the Toronto Livestock Market to-day. Calves moved 50 cents lower. Sheep and lambs were steady, while no hog prices was set by early afternoon.

Receipts reported by the Dominion Livestock Branch were: Cattle 3,080; calves, 690; hogs, 1,520; sheep and lambs, 350.

There were few sales on weighty steers. Good butcher cattle brought $6 to $6.25, with a few as high as $6.40. Common butchers ranged down to $4.50. Butcher cows were strong at $4.50 to $5 for good, with downward to $3.50. Canners and cutters traded at $2.25 to $3.25.

Butcher bulls were $4 to $4.50 with one light bull at $5. Fed calves were priced at $5.75 to $7.50 according to quality. Milkers and springers were quoted at $30 to $70 each.

Choice veal calves brought $9 to $9.50, a few reaching $10. Common light vealers were as low as $5.

Previous close on off-truck bacon hogs was $9.85 to $10.

Good feed-lot lambs sold at $9.50 to $9.90, and other grades $6 to $9.25. Spring lambs were $6 to $10 each. Sheep ranged from $2 to $6 cwt.

CAMPBELLFORD MARKETS.

(Examiner Correspondence.)

CAMPBELLFORD, April 18.—Eggs—Produce dealers paid the following prices for ungraded eggs delivered in Campbellford on Saturday: 'A' large 18c; 'A' medium 16c; pullets 15c; 'B' grade 14; 'C' grade 13c.

Cream—Prices eased off two cents during the week, with delivered prices quoted on Saturday as follows: Special 39c; No. 1 grade 37c; No. 2 grade 34c.

Poultry—Hens (live weight)—Over 5 lbs. 'A' grade 14c; 'B' grade 12c; 'C' grade 8c. 4 to 5 lbs. 13c, 11c, 7c. Under 4 lbs., 12c, 10c, 6c.

Butter—Prices to retailers in pound prints—No. 1 36c; No. 2 grade 35½c.

EAST BUFFALO LIVESTOCK

Hogs, 1600; good and choice 160 to 250 lbs. averaging 185 to 210 lbs. $9.25; similar weights truck on $8.90 to $9; sparingly $9.10; few 115 to 150 lbs. $8.60 to $9.10; packing sows, $7.50 to $7.90.

Cattle, 1,200; holdovers, 50; choice yearling heifers, $8.90; mixed yearlings, $8.50; Canadian steers, $8.50 down; medium steers and heifers, $7.75 to $8.25; cows and bulls active about steady; plain and medium cows, $5.50 to $6.25; cutter grades, $4 to $5.25; medium bulls, $6.35 to $7; light weights, $5.35 to $6.

Calves, 800; good and choice, $10 to largely $10.50; plain and medium, $6.50 to $9.

Sheep, 5,500; good to choice woolskins sold $8.75 to $9; shorn lambs held around $8; fat ewes to $5.50.

ONTARIO HOGS

TORONTO, April 18 — (CP). — Hull bacon hogs regained Saturday's 25 and 35 cent losses to-day. Other markets held steady.

Liveweights. — Brantford, $9.60; Hull, $9.75; London, $9.50; Chatham, $9.50; Stratford, $9.50; Peterborough, $9.65.

Dressed-weights. — Barrie, $13.00; Hull, $13.35; London, $12.70; Chatham, $13; Stratford, $12.70; Peterborough, $12.75.

WINNIPEG GRAIN.

Lead Winnipeg ....

Husky - voiced Winnipeg grain dealers took a holiday to-day in the quietest session of months. Winnipeg wheat futures closed firm, ¾ to ¾ cent higher, May $1.26⅝; July $1.18⅝, and October 91 cents.

Only a brief echo resounded through the pit at the opening when futures fell almost a cent in line with weakness at Chicago. From then on a single buying or selling order generally proved sufficient to swing sprices. The sharp contrast with roaring sessions of 10 days ago was chiefly due to absence of overseas buying and trade reports.

Saturday's Quotations.

Futures:

Wheat—	Open	High	Low	Close	Prev. Close
May	126⅝	126⅝	125¾	126	126⅛
July	116	116	115	115½	115⅝
Oct.	91½	91½	90¼	90⅜	90¾
Oats—					
May	47⅝	47⅝	47¼	47½	47¾
July	43⅜	43⅜	43	43	43½
Oct.	....	....	....	38⅛	38½

Matthews Family Worships On Easter Sunday In Lindsay Baptist Church

Hon. Albert Matthews Returns To Church He Was Once a Member

LINDSAY, April 18. — This town welcomed home two distinguished former residents on Sunday when Hon. Albert Matthews, Lieutenant-Governor, and Mrs. Matthews, attended morning service in Cambridge Street Baptist Church with which their names have long been identified as leaders in the Baptist faith. It was the first official visit to the town and church since Mr. Matthews assumed office.

Members of the congregation turned out in force, and the distinguished visitors were greeted by many old friends. The names of Matthews and Whiteside are synonymous with the Baptist faith in Lindsay. The land on which the present church stands was deeded to the church by Mr. Matthews' father, and until he left Lindsay, the Lieutenant-Governor was a regular worshipper there. Mrs. Matthews' mother, Mrs. H. G. Whiteside, is one of the oldest living members of the congregation.

Among the exhibits in the historical museum which has been assembled in connection with the church's seventy-fifth anniversary, is an address presented by the congregation to the parents of Mr. Matthews on the occasion of their golden wedding anniversary.

Church Filled.

So it was as former Sunday School pupils and worshippers together that the visitors returned to the old church to again take part in a service. Owing to previous engagements, the Viceregal party was able to attend the morning service only. When they arrived the church was filled to capacity, and a loud-speaker system was installed in the Sunday School rooms to accommodate the large number who could not gain admittance to the church auditorium.

Rev. P. C. Reed conducted the service and Rev. H. W. Lang of Toronto was the guest preacher. The Scripture lessons were read by the Lieutenant-Governor. At conclusion of the service, the party met members of the congregation, the Town Council, and other citizens.

Other prominent guests at the morning service were Hon. and Mrs. R. C. Matthews, accompanied by their son Gordon, and grandson Craigie Somerville; Mr. and Mrs. T. F. Matthews, Mrs. Stewart of Rochester and Mrs. Ryley, sisters of the Lieutenant-Governor; Mrs. C. P. Fell, daughter, and her two sons Albert and Fraser. Aides were Captain Bruce Matthews, Royal Artillery, a son, and Captain C. V. Mulligan, Toronto Scottish Regiment, Mrs. Ryley's son-in-law.

Later they visited the historical museum, in which are exhibited furnishings used in the early church and historical books and documents. The party were the guests of Mrs. J. P. Ryley at dinner.

The present Baptist Church on Cambridge Street is the second building in which the members of this denomination have worshipped here. The first edifice was erected in 1866 on the corner of Wellington and Sussex Streets, following three years of worship in private houses. The present building was purchased from the Bible Christians about 1886.

Large Congregation.

Seventy-five years ago the church membership numbered thirteen. Now it has grown to be one of the largest congregations in the Whitby-Lindsay Association.

The present minister, Rev. P. C. Reed, is the thirteenth pastor of the Baptist flock. Others, in order of their succession, were Rev. A. A. Cameron, Rev. Matthew Gold, Rev. John Cameron, Rev. Mr. Prosser, Rev. W. K. Anderson, Rev. H. Ware, Rev. Ralph Trotter, Rev. L. S. Hughson, Rev. G. R. Welch, Rev. H. B. Bryant, Rev. P. B. Loney, and Rev. G. M. Holmes.

The commemoration of the anniversary will continue for the next week. To-night will be denominational night, when a group of the young people will present the pageant "The Challenge of the Cross." On Wednesday evening the congregational supper will be held, when the church roll-call will be made and messages read from absent members. Friday night will be historical night when the church history will be given and messages read from former pastors. The anniversary services will conclude next Sunday, when the guest speaker will be Dr. E. A. Hardy of Toronto, former superintendent of the Sunday School.

OBITUARY

ERNEST ARMSTRONG.

There passed away at his home in Toronto on Saturday Ernest Armstrong, in his 49th year. Son of Allan and the late Emma Russell Armstrong, he was for 30 years with The Robert Simpson Company. He is survived by his father, two brothers, Edmund of Toronto and William of Peterborough, and two sisters, Mrs. A. Delahaye and Mrs. Frank Barrie of Peterborough.

The funeral services will be held from the home of his sister, Mrs. Frank Barrie, 423 Mark Street, on Tuesday, April 19, at 2.30 p.m., with the Rev. E. W. Rowland officiating. Interment will be made in Little Lake Cemetery.

New York Stocks

Biggar and Crawford

Atchison	27	26	26
Amer Can	88	—	—
Amer Smelting	42⅜	41	41
Am Rad & S S	12⅜	12½	12⅜
Am Tel & Tel	130½	128⅜	128⅜
Am Rolling Mills	18½	17⅞	17⅞
Balt & Ohio	6	5⅞	5⅞
Bendix Avn	12⅝	12	12
Beth Steel	51⅜	49½	49⅝
Briggs	20¼	19⅝	20⅛
Can Pacific	6¼	6⅛	6⅛
Chrysler	47⅜	45	45⅝
Columbus Gas	5⅜	5⅛	5⅜
Cons Gas	20⅜	20	20⅛
Com Solvents	7⅜	—	—
Dupont	110⅜	106	107½
Elect Bond & Sh	6⅞	6½	6½
Gen Electric	36¼	34⅜	34⅜
Gen Motors	34⅜	33⅜	33⅜
Goodyear	21⅝	20	20
Int Harvester	65⅜	63	63⅞
Inter. Nickel	49	48	48¼
Johns Manville	70	69	69
Mont. Ward	35	33⅜	33⅜
Nash Motors	9	8⅜	8⅜
N.Y. Central	12⅜	12½	12½
North American	17⅜	—	—
Pack. Motors	4¼	—	—
Penn. Ry.	17⅜	16⅜	16⅜
Radio Corp.	6⅜	6½	6½
Standard Brands	8	—	—
Std. Oil of N.J.	49⅜	49	49
Socony Vac.	14⅜	—	—
Studebaker	5½	5¼	5¼
South. Pacific	12	11¼	11¼
Timken Roll. B.	40¼	39½	39⅜
Union Pacific	63½	—	—
United Corp.	2⅞	2⅜	2⅜
U.S. Steel	48⅜	46⅞	47⅛
Westinghouse	79⅞	77⅜	77⅜
Yellow Cab.	12⅞	12⅜	12⅜
Outboard	12⅛-14		—

Additional Want Ads

50 AUCTION SALES 50

FOR A SUCCESSFUL AUCTION — J. H. MILES, Auctioneer, Valuator. Tel. 1477.

HOME IMPROVEMENT

IMPROVEMENTS FOR LESS — PLAN Home Improvements at Halliday's Jubilee Sale Prices. Your money goes further. Roofing, Paint, Doors, Wallboard, Glazed Sash, Flooring, all at Sale Prices. Monthly payments if desired. Sale Circular Free. Call 1086, Peterborough Sales Representative: Wm. J. Bull, 539 Downie.

HARDWOOD FLOORS — BUY Hardwood Flooring at Halliday's Jubilee Sale Prices and Save Money. 'Phone for Free Sale Circular now. Monthly payments if desired. Call 1086, Peterborough Sales Representative, Wm. J. Bull, 539 Downie.

BUILDING, ALTERATIONS, REPAIRS. Consult Harold Ephgrave, 30 years' experience. 'Phone 3825J.

FOR CEMENT WORK 'Phone HOWARD ROSE 2312J FREE ESTIMATES.

Plumbing and Heating.

FOR EXPERT PLUMBING AND HEATING REPAIRS & CONTRACTS SEE J. L. P. SMITH - 372 WATER ST.

Electrical.

COMPLETE ELECTRICAL SERVICE
Electrical Fixtures And Wiring Devices.
GRANT & LOUCKS
418 George Street. Tel. 708.

Why thousands get
LOANS
of $50 to $500
AT CENTRAL FINANCE
No co-signers needed
No inquiries of others
Prompt service
Rates authorized by Special Act of Dominion Parliament
12 months to repay
CENTRAL FINANCE CORPORATION
Room 13, Kresge Building
355 George Street
Peterborough . Phone 1703
Tune in CFRB—6:00 to 6:15 p. m.

BRIGHTON WOMAN FATALLY BURNED LIGHTING STOVE

CAMPBELLFORD, April 18.—Mrs. Nettie Cameron, 40, died in the Campbellford hospital, to which she was rushed Friday morning as the result of burns she received when a can of coal oil with which she was attempting to hurry a fire in her kitchen stove on her farm near Codrington, tipped over and ignited on top of the stove and caught her clothing, at 11 o'clock in the morning. Her body was enveloped in flames and she received severe burns to her head, neck and chest before her screams summoned the aid of George Robertson, a neighbor who was in the house at the time doing some plastering.

Medical aid was immediately summoned from Campbellford and she was rushed to the hospital here suffering from burns and shock. She died early Saturday evening. Her husband, the late Eldred Cameron, predeceased her three years ago and she is a present survived by three sons, Jack 13, Donald, 10, and Harold 6. For many years she has been the organist at the United church in Codrintgon and her tragic death will be mourned by a host of friends.

The funeral will be conducted from her late residence in what was known as the Oser neighborhood near Codrington on Tuesday afternoon by the Rev. Mr. Plant of Norham. Interment will be in Mount Olivet cemetery.

CAR UPSETS, BURNS SIX ARE INJURED

STRATHROY, Ont., April 18 (CP)—Six persons, including a three-months-old baby, suffered only slight injury last night when an automobile in which they were driving left the highway and burst into flames after overturning.

The car was owned and driven by William W. Haley, of Sarnia. With him were Mr. and Mrs. William Haley, Jr., and Eller Brown, all of Sarnia, and Mrs. R. H. Goold and her child, of Kingston, Ont.

It was the second accident of the day for the party, returning from a holiday trip to Kingston. In the first accident the car went into the ditch between Trenton and Brighton and was damaged slightly. The second accident occurred when the car went over a pavement bump on Highway No. 22 at the eastern town limits.

The car doors were jammed shut by overturning of the car, but the occupants scrambled out after the elder Haley broke one door open. Sand was used to extinguish flames but the machine was damaged badly in the accident.

50 YEARS TOGETHER

SIMCOE, Ont., April 18 (C.P.).—Mr. and Mrs. James Shearer, life-long residents of Southern Ontario, and for the past 50 years residents of Norfolk and Haldimand Counties, yesterday celebrated their golden anniversary.

Premier's Wife

Mrs. Neville Chamberlain, wife of England's prime minister, is shown as she offically opened the 22nd Ideal Home Exhibition at Olympia, London. The exhibition includes exhibits of five hundred manufacturers, a television section and beautiful gardens.

Do You Suffer From Headaches?

Headache is a source of great suffering and often leads to serious derangements of health.

Headache is nearly always symptomatic of some diseased condition, rather than a disease itself, but in most cases comes from a disordered stomach, or poor circulation of the blood, and the cause must be removed before relief can be had.

Burdock Blood Bitters helps remove the cause of headache by acting on different organs of the body to regulate, strengthen and purify the system.

MRS. ARTHUR J. WILLIAMS, Lac Ste. Anne, Alta., writes:—"I suffered for years with dizzy headaches, and sometimes they were so bad I could not get any sleep.

My neighbour told me about Burdock Blood Bitters, and after taking several bottles my headaches had disappeared.

My husband was troubled with pimples on his face, causing him great discomfort when shaving, but after he had taken two bottles of B.B.B. he got rid of the pimples."

Put up by The T. Milburn Co., Ltd.

In Danger Of Writers' Cramp

Here, there and everywhere, an autograph hunter is an autograph hunter. The English species are seen in action as they swamped J. C. Cherry, president of the Oxford Boat Club, who rowed No. 7 in the victorious crew that handed Cambridge its second straight setback in the historic race.

Natural Gas Find Adds 20 Per Cent To Life Of Gasoline Resources

Dallas, April 18, (CP). THE END of the United States' gasoline resources was pushed back 20 per cent or more today by a report to the American Chemical Society on the newest ways of changing natural gas into liquid gasoline.

"Re-forming", is the technical name for this conversion. The process, in its infancy stage, is capable of adding 20 per cent to the nation's gasoline supply. American gasoline production last year was 20,000,000,000 gallons.

Under the latest discoveries about extracting gasoline, Dr. Frolich said, natural gas and petroleum rate the same as resources. Gas can be "re-formed" into liquid fuel by the same cracking processes which in the recent past have more than doubled the amount of gasoline from oil.

HAVELOCK LODGE VISITED BY D.D.G.M.

(Examiner Correspondence.)

HAVELOCK, April 18. — Prosperity Chapter of the Order of the Eastern Star held their regular meeting on Thursday night and entertained as their distinguished guest Sister Isabelle Brown, D.D.G. Matron of Wellington, on her official visit. All the work of the Chapter was exemplified and three candidates were initiated. Sister Connie Paris of Peterborough sang 'Star of the East' during the evening. Out-of-town guests included: Miss Rose Sexsmith, P.D.D.G.M., Mrs. Elizabeth Rowe, Mr. and Mrs. R. M. Paris, and Sister Helena Bell of Peterborough; Mr. and Mrs. James Rice, Miss Grace Warren, and Miss J. Connor from Madoc; Mrs. E. McIlwain, of Belleville, Mrs. Ivan Burd and Miss Hazel Green, Wellington; Sister Jean Green from Indian River, and Brother and Sister Donald Buchanan from Scarboro. A delicious lunch was served at the close and a social hour enjoyed.

NORWOOD

Mrs. Armar Weir was hostess on Wednesday evening to the members of the Evening Auxiliary of the United Church, for their April meeting. Mrs. Weir and her group were in charge of the program. The Scripture reading was taken by Miss Ruth Burgess and the devotional leaflet by Mrs. Weir. Miss Lila Kirk favored the ladies with a solo "Calvary." The topic from the study book was given in four parts:

Miss Lola Starke on Tokio, Japan. Mrs. Renaud on Christian Rural Reconstruction, Miss Pauline Wier on Depressed Classes in India and Miss Maysie Buck on "When East Meets West."

During the meeting Mrs. Renaud of Peterborough a former member was presented with a Life Membership Certificate of the Missionary Society by Mrs. Reta Pakenham. The meeting closed with prayer for outgoing Missionaries by Mrs. Weir and the mizpah benediction. Lunch was served by the hostess.

Week-End Deaths

(By the Canadian Press)

Chalfont St. Giles, England — Bertram W. Milles, 64, British circus owner whose yearly Olympia show has been a London event for nearly two decades.

Derby, England—Steve Bloomer, 64, one of the greatest right insides in the history of English soccer, winner of 23 international caps.

Fall River, Mass. — Cornelius Francis Kelly, 64, president and publisher of the Fall River Herald News and president of the Kelly-Smith Co., Inc., national newspaper advertising firm.

Edmonton — Madame Bessie Evans Duggan, 63, Welsh-born contralto singer who became widely known in Western Canada.

Montreal—Charles J. Denman, 73 veteran of the Northwest rebellion of 1885 and member of the Canadian contingent which attended the coronation of King George V.

Moncton N.B.—Rev. Neil MacLaughlin, 79, retired United Church minister, once president of the New Brunswick and Prince Edward Island Methodist Conference.

Quebec—Nazaire Fortier, 90, Quebec industrialist and former alderman, one of the founders of the newspaper L'Action Catholique.

London—Sir William Price, 73, in charge of milk distribution in London during the 1926 general strike.

New York—Mrs. Edwin Markham, 79, author, educationist and wife of the poet.

Winnipeg—William Cook Russell, 61, prominent real estate dealer.

RETIRED FOR PARADES

ST. CATHARINES, Ont., April 18 (C.P.). — Time finally has retired the horse-drawn fire engine pumper that serviced St. Catharines for a quarter-century. A motorized unit will replace the antiquated equipment, saved from the scrap metal pile only because of sentiment. The horse-drawn pumper will be brought out from the storage shed for historical parades.

Grey Owl, Real Actor Fooled Ontario Guide, Park Head Says

Indian Blood Ran In His Veins —Also Acted As Englishman

PRINCE ALBERT, Sask., April 18.—(CP).—J. A. Wood, Superintendent of Prince Albert National Park, Saturday maintained there was no doubt that Indian blood ran in the veins of Grey Owl, noted Canadian naturalist, who died here Tuesday.

Mr. Wood made this statement after his attention was drawn to remarks of William Cuppy of Timagami Station that Grey Owl was an Englishman with no Indian blood. Cuppy said he knew Grey Owl in Temiskaming in 1905 as Archie Delaney.

It is true that Grey Owl had come over from England that year, said Mr. Wood, but he had gone over to the old county as a knife-thrower with Buffalo Bill Cody's show, and had performed with the show during its tour of the British Isles.

Grey Owl learned to throw knives from the Apache Indians along the border of the United States and Mexico, Mr. Wood declared. Occasionally in private he used to demonstrate his ability as a knife-thrower.

"I remember once last summer," Mr. Wood added, 'that Grey Owl stood at one end of his cabin and with unerrng aim picked off the knot in the logs in the opposite wall with his knives. He had often demonstrated his ability in this fashion to friends who visited him."

Had Reason for Secrecy.

It is a matter of record that Grey Owl travelled overseas with the wild west show. This alone, Mr. Wood insists, is sufficient to prove that Mr. Cuppy had jumped at conclusions.

For a certain reason, not disclosed by his friends, Grey Owl did not wish to return to the United States with the Cody show. He had reason to cloak his identity. What Mr. Cuppy has said, declares Mr. Wood, proves that Grey Owl hid his identity most successfully.

"Superb actor that he was,' 'Mr. Wood declared, "he completely pulled the wool over the eyes of Mr. Cuppy and his friends. Nothing could be more natural than that he should have posed as a young Englishman just over. He had been in England for several months, and being an adept mimic he had no difficulty in putting the cockeny accent on a bit thick. He also changed his name from Archie McNeil to Archine Delaney as part of the disguise."

Grey Owl was buried in Prince Albert National Park, where he raised the beaver he called his friends.

HAVELOCK

Among the Easter guests at Havelock over the weekend were: Mr. and Mrs. James Keffer and children of Toronto, with the latter's parents, Mr. and Mrs. Edward Fennell.

Mr. and Mrs. W. J. Bryans, Betty and Bobby, of Toronto, are visiting the former's parents, Mr. and Mrs. J. W. Bryans.

Mr. Fred Mackenzie of Peterborough with his mother, Mrs. T. Adley.

Miss Leila Reid, of Toronto, with her parents, Mr. and Mrs. Reid.

Mr. and Mrs. Lynn Anderson, of Toronto, visiting his mother, Mrs. A. Anderson, and the latter's parents, Mr. and Mrs. Peter Haig.

Mr. Gordon Waye, of Toronto, at the home of Mr. and Mrs. R. F. Covert.

Mr. Francis Voyer, of Peterborough, with his parents, Mr. and Mrs. F. Voyer.

Miss Donna Buchanan, of Toronto, at her home here.

Messrs. Ronald and Kenneth Kemp with their parents, Rev. and Mrs. S. A. Kemp.

Mr. Craig Butters, of Toronto, the guest of Mr. Jack Aboud.

Mr. Murray Fraser, of Kingston, visiting his parents, Mr. and Mrs. Wm. Fraser.

Miss Phyllis Bush, of Toronto, the guest of Miss Hazel McCutcheon.

Miss Mary Anderson, of Toronto, with her parents, Mr. and Mrs. Wm. Anderson.

Miss Isabel Brown, of Peterborough, at the home of Rev. and Mrs. S. A. Kemp.

Miss Winnifred Barlow of Toronto, visiting her parents, Mr. and Mrs. Stanley Barlow.

Mr. and Mrs. Harry Anderson and children, of Hastings, with the former's parents, Mr. and Mrs. Robert Anderson.

Dr. and Mrs. J. Russell, of Toronto, at their daughter's, Mrs. Borden Jones, of Round Lake.

Messrs. Stewart and Bruce Miller, of Toronto, with their parents, Mr. and Mrs. R. A. Miller.

Mr. and Mrs. Donald Wright, of Peterborough, with the former's parents, Mr. and Mrs. Thomas Wright.

Miss Dorothy Quinn, of Hastings, with her parents, Mr. and Mrs. T. W. Quinn.

Mr. Wallace Denike, of Toronto, with his parents, Mr. and Mrs. A. C. Denike.

Miss Bette Mathison is visiting her aunt, Miss Florence Knight, in Toronto.

Mr. Donald Rose is visiting Mr. Arthur Hitchens in Smith Falls.

Miss J. K. Whitton, of the High School teaching staff, is spending the Easter holidays at her home in Alliston.

Miss Betty Lou Buchanan is visiting her mother, Mrs. Jack Buchanan, in Toronto.

Looking Back On This Date

APRIL 18

On this date in 1892 the people of Canada read with regret the news that Hon. Alexander Mackenzie, the second prime minister of the Dominion, had died. He was an example of the Scots who came to Canada in the early part of the 19th century and without aid other than their own ability made good.

Fred Williams

A stone mason by trade, first at Kingston, he became a contractor at Sarnia and then an editor, a stepping stone to the legislature, and later to the Dominion parliament. When Sir John Macdonald resigned in 1873, Lord Dufferin sent for Mr. Mackenzie and he was for five years prime minister. Perhaps the best comment upon his public career was written by Wilfrid Laurier,

"Alexander Mackenzie was straight and solid as his own masonry. He was more characteristically Scotch than his fellow countryman, Sir John, who had a suppleness more southern. The Scotch Presbyterians who have stood for democracy for generations, and who were the backbone of Upper Canada Liberalism, never had a more upright and more downright representative than Mackenzie, if he did happen to be a Scotch Baptist. The Baptists themselves usually had the root of the matter in them. He was a thorough-going party man. Not that he would for an instant countenance any tricky or underhand practical politics. He was too honest for that, and too deeply convinced that time and the Lord would be on the side of the righteous. But he was certain the Tories had inherited most of Adam's original sin, and he usually had the facts at his finger's ends to prove it.

"We never had a better debater in the House; a grand man on his legs, we used to call him. There was no one who could stand up under his facts, he knew his men, he had a firm grip on principle and an inexhaustible fund of indignation, a mind that thought straight and could turn quick. He made an excellent administrator of a department. It was his misfortune that he was called to face other tasks for which he was not so well fitted and that he was contrasted with the more brilliant and unfathomed qualities of Blake. He had not the imagination nor the breadth of view required to lead a party and a country; and he gave to the details of a department the time that should have gone to planning and overseeing the general conduct of the administration. But it would be well if we had more Mackenzies in public life today."

The last five years of Mackenzie's public life were pathetic. Forced out of the Liberal leadership in 1887, he sat daily, ever vigilant, saying little, gradually drawing into a shell, from which he seldom emerged. He was in truth a tragic figure among a great fighting Liberal party; but when he died everybody granted his political greatness. Sir Wilfrid, from the start of his administration, made up his mind he would not make the same mistake as Mackenzie, too close attention to small details. He left them to his ministers, an example other prime ministers have followed.

Spanish Refugees From Across French Border

Following the defeat of the loyalist forces in Spain hundreds of Spanish militiamen, their wives and families have made the perilous journey across the Pyrenees mountains to the safety of French soil. This small group, ABOVE, is typical of the constant stream of refugees who arrive daily in French border towns.

With The Boy Scouts

It is apparent that Holy Week has somewhat delayed Scout activities, for only two reports were received, so I take this opportunity to copy the following lines which I trust will convey their message to you:

Oh, boy, how fortunate you are. Before you lies the way of Life, the sun to light the way by day, the stars at night to guide aright. Sharing the joy of boyhood's fun, and work, as you pass on your way.

To sit council, speak your mind; or listen when the talk is good; to lead, if such shall be your right; or follow gladly, if that be the wise and noble thing to do; seeking to serve with main and might.

Playing the game for side, not self, and finding it the noblest aim. To strive to win not fame alone; for such s but an earthly crown that withers when the sun goes down, and drifts away like leaves wind-blown. Oh, boy, by DEEDS will you be known, when at last you face the Throne.

The Akela course got off to a good start last Wednesday, some 25 leaders turning out. It is hoped that this will continue to be large, and anyone thinking of attending this week is advised that the meeting is to-night, Monday, at 7.30 p.m.

Wednesday night, April 20, will be the first night of the local association meeting in the new headquarters, and a good turnout is expected. It is a general meeting called for the revision of the constitution, and all scouters should be on hand as well as all troop committeemen. And those interested in Scouting in the City of Peterborough. So let us get together for this occasion.

The Sacred Heart Troop met on Wednesday of last week instead of Friday. Second class and citizen badge work was carried out.

A meeting of patrol leaders is called for to-night, Monday, April 18, at Scouter Mackenzie's home, 499 Parnell street. So patrol leaders, alert; quick march.

Attention, Sacred Heart Cubs. The members of the Red and White Sixes are asked to be at the club house at 11 a.m. sharp on Wednesday, April 20, with plenty of food to last on a long hike. So Red and Whites, hike along.

The St. John's Pack held a hike on Saturday last. Some 20 boys taking advantage of the beautiful day to go out among the green grasses and budding trees. A number of wide game were enjoyed. Although tired, it was a happy bunch of youngsters that decided to hold another hike on Wednesday; so all boys who want to join in this second hike must be at St. John's Parish Hall at 10 a.m. sharp ,with the necessary food to last them on the journey.

The pack will also start their paper collection on Friday and Saturday of this week; so will all friends having paper for the Cubs please phone 1221-F on Friday morning, and your paper will be collected.

The Cubs will meet in the Parish Hall at 9.30 a.m. Frday.

The Group Mothers' Auxiliary is holding a meeting at 3 p.m. next Friday. All mothers are invited to attend.

The pack will hold its regular meeting on Friday at 6.30 p.m.

Till next week, Good Scouting—The Skipper.

Kellerman's 1909 Bathing Creation Shrinks To Shock Her

New York, April 18 (CP). ANNETTE KELLERMAN, who took the bathing beauty out of moth balls and put her into the water back in 1909, is appalled at the results of her daring. Thirty years ago she invented the first one-piece bathing suit but it covered her from neck to toe.

"And now what do you see?" asked the tanned lithe Annette, visiting New York after spending the winter in Florida.

"Big, fat women bulging out of knitted suits, disfiguring the landscape. But don't think men aren't just as bad. Some of those grandfathers in nothing but trunks ought to have screens around them."

Australian-born Miss Kellerman won't tell her age but boasts she can still swim a six-beat Australian crawl for half mile practically every day.

CHARGE CORRECTED IN QUEBEC CASE

QUEBEC, April 18 (CP).—In reporting the result of criminal proceedings against Georges St. Laurent and his wife who pleaded guilty on April 11 before Judge L. Roy, The Canadian Press erroneously described the charges against the accused.

The Canadian Press despatch said that the charge laid by Paul Taschereau, prominent Quebec lawyer, was that he haod been forced to hand over $1,000 cash and to give a cheque for $4,000 under threat of action for alienation of affection.

Mr. Taschereau now states that the charges were that sequestration and physical coercion were used to compel him to sign a cheque and he denies that there was any claim by him that the extortion had been exacted by threat of a suit for alienation of affection.

The Canadian Press regrets this error and apologizes for any wrong done to Mr. Taschereau.

DISCARD PARISIAN 'BARROW

Postmen of Paris are discarding the wheelbarrows they trundled in gathering mail for they have just been supplied small automobiles.

Mass Meeting Re Chemong Bridge

ENNISMORE HALL

Tuesday, April 19

8 P.M.

Speakers: J. J. Duffus, M.P., Alex. L. Elliott, M.L.A., and Representatives From City, County and Adjoining Municipalities.

WOMEN, as well as men, rave about Lifebuoy's refreshing lather . . . They, too, depend on it to stop "B.O.", to give *lasting freshness*. In fact, more Canadian women—as well as men and children—use Lifebuoy for the bath than any other soap? . . . 125,000 interviews by 11 leading magazines reveal these facts! Lifebuoy contains a special purifying ingredient not present in any other well-known toilet soap. This ingredient in the lather which stops "B.O." also makes Lifebuoy milder—A grand complexion soap! *By test* Lifebuoy is over 20% milder than many so-called "beauty" and "baby soaps."

stops 'B.O.'

Approved by Good Housekeeping Bureau

Camera Catches Varied Expressi ons Of Dr. Dafoe During Interview

Dr. Allan Dafoe and his well-known pipe provided photographers with a splendid camera study during the little doctor's recent visit to New York. Whether questions of the newspapermen or the finding of a solution to keep his pipe alight caused some of the expressions pictured on his face is not known. While in New York Dr. Dafoe gave a report on the health, manners and individual characteristics of the Quints. Describing the tots, he said: "Yvonne is a show-off; Marie is independent; Emile is flirtatious; Cecile and Annette are little beauties." No doubt when the doctor returns to Callander he will have some pretty dresses for the five young ladies who will be four years old next month.

The Examiner

The Peterborough Examiner, published each evening by Peterborough Examiner, Limited. Office: Hunter and Water Streets, Peterborough, Ont.

Subscription Rates: 15c per week in City of Peterborough delivered by carrier; $6.00 per year by mail to outside points.

Members: Canadian Press; Audit Bureau of Circulation; Canadian Daily Newspaper Association; Empire Press Union; Ontario Provincial Dailies Association.

H. L. GARNER, Managing Director.
A. R. KENNEDY, Managing Editor.

TELEPHONE 1600.
Private Branch Exchange to All Departments.

MONDAY, APRIL 18, 1938

When It Was Simple

There was something in the mail this morning from the Apple Growers' National Committee; it came from the office which is maintained at Washington, D.C. There are too many apples in storage in United States—over 12,000,000 bushels left from the 1937 crop, and that is exactly 43 per cent. over and above the average of five years for that date.

There is nothing new about the slogan on "Eat an Apple a Day," but the committee in United States have been using that and others to try and get rid of that great surplus, and in order to move the apples it is necessary to inaugurate campaigns which include the whole nation; it is necessary to keep an organization in existence, provide for a staff at headquarters and do all manner of things to keep the attention of people attracted toward the pleasant problem of eating more apples. And all these various movements and organizations cost money and the money we suppose comes ultimately from the people who buy the apples. If not then it must come from the apple growers and if they do not recover it through sales then they lose that amount.

Nearly everything which is produced today seems to move in that same wide system by which the man who produces something from the land to be offered for sale is farther removed from his consumer. Selling apples used to be a comparatively simple thing. Folk knew that the early apples had better be turned into cash as soon as possible because they would not keep. Later on in nearly every farm home a fair share of the winter apples would be sliced and put away to dry. They call it dehydration today. The late apples were put down cellar, and the Russets went into the pit to wait until spring. There was no organization; there were no figures available to show how many bushels were left over in the land. People just went ahead and sold their apples as best they could and each farmer was his own sales agent, business manager and accountant. He knew enough to try and keep his apples off the market until the bulk of the holdings had been sold out. It was merely the application of experience and business principles applied to the simple problem of selling such apples as he might have. Perhaps the present way is much better, but it is not well to forget that in the days of simplicity farmers used to be able to retire.

Japan's Crafty Move

The Japanese have plans under way for a new "squeeze" in China, and the method employed is one which is going to hit a good many other countries as well as China. It has to do with finances in the five Chinese provinces which Japan has invaded and where the invaders have taken steps to at once come into control of the banking system.

The Japanese have organized the Federal Reserve Bank of North China and that bank has issued its own notes replacing former Chinese currency. That is easy to understand, but here is where the catch comes in: The notes which the Japanse bank has issued cannot be converted into other foreign currencies as is done under normal practice. The only currency into which they can be converted is the Japanese *yen*.

The result of this move is that Japanese business men located in China are given a tremendous advantage, and their business is to sell goods which are made in Japan. The new notes, being unexchangeable have been found almost a useless medium for paying for importations from foreign countries while at the same time they are 100 per cent. good when it comes to paying for goods purchased in Japan.

It is certain that formal protests will be made by United States, Britain and France, as the trade of these nations has already suffered from the currency change. The other effect is that Chinese currency has been seriously depreciated by the appearance of this new and strongly entrenched rival, and if the Chinese system of currency breaks then it is going to be difficult for China to pay interest or principal on its loans.

Admittedly the Japs have turned a neat trick in war finance, one which for the moment is all to their own advantage. If other nations protest it may be the answer from Japan will be: "Well, what about it?"

U.S. Followed Britain

President Roosevelt seeks support for his 1938 sample of the New Deal whereby he plans to spend $4,512,000,000. In a general way the proposed expenditure is grouped as follows:

$1,250,000,000 for the Works Progress Administration.
$75,000,000 for the Farm Security Administration.
$75,000,000 for the National Youth Administration.
$50,000,000 for the Civilian Conservation Corps.
$450,000,000 for the Public Works Administration.
$100,000,000 for highway construction.
$37,000,000 for flood control.
$25,000,000 for the construction of Federal buildings.

President Roosevelt talked very plainly when discussing the reasons for placing such sums in the list of expenditures, and he dealt with a system which has brought him to cross-purposes with business leaders in United States. This way:

President Roosevelt says business has gone into a tail-spin in United States and that employment is not up to the mark it should attain, and for that he blames business and industrial leaders. The business world, on its behalf, says President Roosevelt through his schemes for shorter hours and higher wages has placed an additional burden on business. In addition to that his continued expenditure on relief works has so increased debt and taxation that the latter are making such demands on the financial resources of business that it is not possible to follow a policy of expansion which would result in greater employment. In other words, the government through its policy of spending and then asking business to carry its full share of the resultant cost is taking too much money from business channels.

It is interesting to note that President Roosevelt claims there is danger in the idleness and insecurity of the people and he says "it threatens the foundations of American democracy." He is not the first person to recognize that feature. Britain saw it shortly after the close of the war, and that was the reason for the dole coming into existence. Thousands of soldiers were returning to Britain; they were through with the army and they were prepared to go to work to earn a living. The country had been turned into war production for some years and had not reverted to occupations of peace on a scale which would give employment to these returning thousands. No one has ever declared openly there would have been a revolution in England if the dole had not been forthcoming, but the matter is much more freely discussed in England itself than it ever was in this country. The dole was never intended to be of general application, but was primarily designed to meet seasonal unemployment in such trades as building and engineering only. It is not an exaggeration to state that Britain gave the dole its broad application because it realized the gravity of the situation which might develop if the step had not been taken. All this is so much a matter of current history that it is not difficult to recall that United States papers in printed word and cartoon had their field day at the expense of John Bull and his dole system. It was openly ridiculed. Today United States through its work system for relief projects has far outdistanced anything which Britain ever attempted or contemplated by way of public relief.

On The Road At 65

As a rule the transient can tell one a good deal about his own business, that of making a living by getting it where he can and by being able to repeat the operation in every community he enters. There was one in the Examiner office today and he was 65 years of age. If one had come across him standing in front of a cottage in some village he would never have looked twice at him; he would have fitted in well in a place where life was pleasant and not too strenuous. He could have passed for 70 or over because the years had been hard on him. He was the oldest transient we have encountered.

He volunteered the information that he wore two shirts, two sweaters as well as his ordinary clothing and then an overcoat. He had three other sweaters and a few other possessions "laid away in some hiding place" which he could draw on as needed. It was five days since he had shaved; he said his hand shook a good deal and he preferred to wait until he could visit a barber some place. He was going east from here and he said he found it easier to get rides on the highway than a younger man would. He had quit trying to ride freights; he was too old for that and he considered it dangerous.

This transient of 65 years had been on the road for almost seven years. His last job had been sweeping up in a small factory which closed early in 1930; before that he had done what he referred to as odd jobs. As far as he knew he had not a relative in the world and he had moved around so much that he was not sure how he could qualify in time for the old age pension. He was certain if he had $20 per month coming in steady it would mean everything to him. He would "settle down" as he said.

Having noticed reports from several cities that the number of transients was not lessening but rather increasing, we asked this man of 65 if he knew many of them and what he thought of their prospects in general. He was quite willing to answer the question. He did it this way:

"I do not believe that many of those who are on the road now will quit that life. A number I have met are beyond the age where they could go and find anything which would look like a good job. If there are vacancies then the places go to younger men. Then there are a good many of them who could not work. They are content to live a day at a time and if they can get something to eat and scrape up anything that looks or tastes like a drink they are happy in their way. They get to know every city and town where they enter; they know where a lunch or meal or a little money can be had, and a number of them carry a few lead pencils or shoe laces so they won't be charged with begging. For my part I am too old but I have no place to go; I couldn't qualify for a place in the House of Refuge. I do not fall in with as many of the transients as a younger man would as I generally go my own way and try to make the best of it. On account of my age people are more tolerant with me. But I do not like to see the young men getting started at it. I came across three just the last week and they had taken to the road in the last three months. I tried to tell them it was a mistake, but I couldn't tell them how to undo their mistake. If I knew of a place where I had any reason or claim for going I would do it, but I have no relatives and no friends who want me."

Our informant was quite sure that those who are now on the road would for the most part stay there and we believe he is correct. His regret at seeing young fellows starting will be generally shared.

It Is Quite Old

The Botanical Department of the Department of Agriculture at Ottawa has been doing some announcing about the dandelion as providing the ingredients for a reducing diet. The leaves and roots when sliced make a good bitter salad. We learn too that dandelion leaves are good for greens, also that coffee can be made from the roots of dandelions after they have been thoroughly dried and put through the coffee grinder. And then comes the information that from the flowers of the dandelion it is possible to make wine.

And all that is sent out as news in the year 1938. And all of it is as old as can be. Every farm house on both sides of the Tenth Concession knew about it and it was a common knowledge on all the other concessions and side lines. Some of the fine old ladies used to make a little dandelion wine in case of sickness and black currant jelly was generally made with the same end in view. Nor was it unusual for corks to pop from some of the bottles from the inability of said corks to retain the degree of potency which the brew had developed. And dandelion roots thoroughly dried have been used for ages in the making of coffee. The Botanical department at Ottawa may have announced something new in making salad out of dandelion leaves and roots, but that is not surprising as the salad craze has gone so far that it would cause no surprise were the announcement to be made that shoe laces and matches could be used with telling effect. Otherwise there is nothing new in the latest word from Ottawa.

NOTE AND COMMENT

It is announced that the C.I.O. may change its name. What is really needed however is that the organization should change its tactics.

General Sir Edmund Ironside, new governor and commander-in-chief of Gibraltar is six feet four inches tall and speaks 12 languages and can rise to the heights of eloquence in each.

A British motor car driver hopes to do 400 miles an hour this summer. He had better hurry up or some of the boys on the Chemong Road will beat him to the mark.

Histamine is a new scientific preparation for erasing black eyes, but it will take a lot to convince some folk that the discovery will fill the place of the old-fashioned beefsteak.

Montreal woman claims her son struck her with a knife because she would not accompany him to church. His idea of religion seems a trifle militant for everyday use.

President Roosevelt and Premier King are both expected to attend the official opening of the new Blue Water international bridge at Sarnia and there will be no goose stepping done when the heads of the two governments meet.

Mr. Bennett says he never remembers an occasion when there was more disharmony in Canada. He probably made a mental reservation that there is no Conservative government upon which the blame for that condition can be laid.

Mr. Longevin, 34, ordered a pair of pants made in a tailor shop in Milwaukee. He has a 70-inch waist and a 74-inch seat measurement. He drives a truck and ballast is never required to keep it down on the road.

DAY OF REST

(By A. R. K.)

¶ John Thomas thinks our day of rest, was made to fit his vim and zest, at staying home he'll scoff; when it comes to the Sabbath day, he longs to rise and be away, in early hours he's off.

¶ He always has some place to go, for him this staying home's too slow, he takes his victuals too; at sitting down to contemplate, he'd quickly chant his hymn of hate, he says it's drab and blue.

¶ John Henry works all Saturday, and late at night he draws his pay, long hours he's on his feet; but he don't rest on Sunday morn, he's up before the rising horn, he doesn't need the sleep.

¶ John Henry always laughs at me, he says I'm lazy as can be, I don't resent his wit; when Sunday comes around to me, I like a few hours quiet and free, so I can rest and sit.

¶ I saw John Henry just today, he'd been two hundred miles away, he said he ached with pain; of tires he changed a flattened one, and then before he got that done, why it began to rain.

¶ 'Twas 2 o'clock when he got home, he said he ached in every bone, he limped with weary men; but when the Sabbath comes once more, he'll do like what he's done before—and he'll be off again.

When R. R. Hall Went to Ottawa

(By John Gladstone Grace)

THE DEATH OF NO Ontario public man in long years, caused such deep regret in Ottawa, as the passing of R. R. Hall, ex-M.P. of Peterborough, Ont. Like his tutor and friend, Hon. Jim Sutherland, M.P. of Woodstock, who made the Leadership of Laurier possible in Ontario 47 years ago, and had no enemies, Robert R. Hall K.C. was one of the best lawyers who frequently appeared at the Supreme Court during 30 years. The Press boys from Quebec as well as Ontario, at the House of Commons; many of the Judges, Sir Wilfrid Laurier, up to 1911, all wanted to entertain R. R. Hall when he came to the city.

His maiden speech when the Saskatchewan School issue was causing excitement, about 1905, left a fine impression. Young, handsome, good voice, and the thunder of applause that greeted his argument, impelled the grim old warrior Sir Richard Cartwright, to say to Hon. William Harty, M.P. of Kingston: "I would like to believe that young Hall is a type o fthe coming men of Ontario." Fielding, Sutherland, Laurier, Fitzpatrick, Patterson, were some of those who congratulated the young M.P. of Peterborough when he sat down.

It is more than probable however, that some of his popularity was due to Mrs. Hall being such a favorite in social and parliamentary circles. At the private entrance to the Russell Hotel could be seen almost every fine sunny day, Sir George Perley's car, when Lady Perley and Lady Borden came to take Mrs. Hall out to play golf. The political wits, wags, and prophets, held conflicting views regarding the movement of that trinity of distinguished ladies. The orthodox Tories claimed the wives of the two Knights aimed to convert Mrs. Hall, but the first lady of Peterborough, always smiling, replied that there was no politics involved. She explained that all three were novices at the game, and Lady Perley was usually elected to pay for the refreshments.

The few now living who were in public life at that period, include Sir Allen Aylsworth, Hon. Hugh Guthrie, now Chairman of the Railway Board, Hon. George P. Graham, Rufus H. Pope of the Eastern Townships, Que., Sir William Mulock, Senator Gerald White, Pembroke; Sir Charles Fitzpatrick, ex Governor of Quebec province; Hon. W. H. Carroll of Quebec city, Senator Paul Dandurand, now Government leader in the Senate; Judge P. A. Choquette of Quebec city, Hon. Earnest Lapointe, Minister of Justice; Leighton McCarthy, ex-M.P. of Toronto; Senator Hance Logan and Senator Edgar Rhodes, of Nova Scotia; Senator Tobin of Richmond and Senator Geo. Parent of Quebec; Norman Wilson ex-M.P. of Ottawa (his wife is Senator Wilson.)

To the 1908 House came a galaxy of clever young men from the West who were Law School friends of R. R. Hall. They included Arthur Meighen, 31 years, looking like a Jr. ecclesiastic, but the western M.P's., even Clifford Sifton, said: "Look out for young Meighen." He was studying French, and Earnest Lapointe, the overgrown rural looking M.P. for Kamaraska, was learning English with the aid of a gramaphone. Both succeeded in mastering the languages not their mother tongues.

Bob. Hall always knew that Quebec was absolutely unjust in putting the Conscription Crown of Thorns on Meighen, because he was the one Minister in the War Government who had no racial prejudices. He was the victim of his talents, and Ministers Borden, White, Perley, Hazen, Pelletier, Blondin, Doherty, Hughes, Rodgers, were all afraid to face the storm, while H.R.H. the Duke of Connaught, the Warlord of the Empire, was ready to invoke a martial law or conscription, if there was any delay Connaught without consulting any one ordered a direct wire hitched up from his own office to President Wilson's desk in the White House at Washington. Sir Wilfrid Laurier declared: "If I did that, it would be regarded as a disloyal, or seditious act."

Mr. Meighen sent his son to Laval University at Quebec and to Paris, France, to finish his French course and his wife belongs to a pioneer Quebec family. The masses of Upper and Lower Canada, and all the other provinces, realize after the 6th Winter of depression and unemployment, that our country is approaching a financial crisis involving conscription of farms and urban homes for taxes, while cords of idle bank notes, the property of the people, are horded in vaults in Montreal. Hence Quebec's call for Meighen because of his equipment and courage. It was no secret that Robert R. Hall was not in sympathy with allowing our country to drift along aimlessly.

Ottawa, April 16.

TOO MUCH WAR NEWS.

(Letter in Globe and Mail)

TO THE EDITOR of The Globe and Mail: The topical theme emblazoned in the headlines of our newspapers today is war. War, together with its tag ends of armaments, chauvinism, threats, coup d'etats, censorship and dictatorships, appears to be the main stock-in-trade of a journalese press. The public, knowingly or unknowingly, is being fed a steady martial diet, the gastronomic effects of which time alone will tell. This is not to say that one should isolate himself or close his eyes to international affairs and their development, but their dominant place in today's news is certainly very much overstressed.

A visit to the Art Gallery, a trip to a Saturday night Convocation Hall lecture, an evening at a Prom concert—all these should help relieve us of that fear and tension which the press instils in us and about which medical men warn us. Here you will rub shoulders with people who, just like yourself, are finding through the media of the arts in all their diversified facets of expression a common bond which far exceeds the narrow and trivial margins of nationalism.

A recent example that has rekindled my faith in human nature was the vast number of people present at the National Flower Show. Surely if such a large throng are imbued with a basic appreciation of the finer things in life, sponsored by an innate sense of brotherhood, there must be in Toronto and vicinity the nucleus of a group whose interests lie in a far broader field than those embodied in the perusal of newspaper accounts of force and conquest.

OBLIGING

"I shall be glad to do any telephoning you want done, but I really can't come out of here in this rain with my new spring hat on."
—Humorist.

Could We Afford Another War?

(By WELLINGTON JEFFERS, in Globe and Mail)

NOW THAT WE all feel a little fatuous when remembering how we thought and said that the Great War was the war to end wars, and now that most of us fear that another world war would make us cease calling the last war the Great War, it may be more pleasant to reflect that that fatuous hope was really a belief that if we could defeat the battalions of Mars sanity would prevail thereafter in relations of the nations and that if we could make the wish father to the fact the world would really be entering on the age of gold in reality. The battalions of Mars were defeated but, where, oh where is the age of gold?

It may not be so pleasant, but it will be salutary for us now and then to assess the cost of the Great War and to spread the knowledge far and wide so that none can avoid knowing what another war of similar dimensions would do to us. It may make us less critical of those who make as their chief diplomatic aim today the taking of those measures which tend to prevent any of the wars now going on from spreading. It would be possible from the noblest of motives to throw the whole world into a turmoil from which it would take centuries to redover. One is therefore in a time when it is necessary to control even the impulses which do us most credit if they are likely to involve us in war.

The trouble is that those who need the knowledge least are those most apt to realize all the untold misery that a great war would bring. If the seamy side of war, if the cost of it could be brought home to those who are drunk with conquest at the moment, it would help all the others who would like to live at peace.

Thomas J. Watson, President International Chamber of Commerce, is my source of information for saying that in the Great War lives lost included 10 million soldiers, and 13 million civilians. In addition, there were 23 million soldiers wounded and missing, nine million children orphaned and 10 million persons who became refugees.

Lose This Much Again?

In money, says Mr. Watson, the World War cost $337.8 billions, $189 billions of it directly and the remainder representing destruction of property and stoppage of industry. The combined national debts of the world increased from $43 billions in 1913 to $400 billions in 1921. The cost of living was doubled and Mr. Watson traces the world-wide depression which began in 1929 to the inflated price structure and the dislocation of trade and industry caused by the war.

So far was the Great War from ending war that British military expenditures have risen since 1913 to the last year for which figures are available from $385 millions to $870 millions, France's from $307 millions to $653 millions, Germany's from $281 millions to $1,560 millions, Italy's from $195 millions to $291 millions and the United States from $245 millions to $962 millions.

And the annual cost is now much above those figures drawn from Mr. Watson. If one quarter of this costly expenditure had been turned into roads, education, sanitation, housing, improving the standard of living, prevention of floods and soil erosion, irrigation enterprises, research and social services, the world would be a much better world to live in today and most of our present problems would not have emerged as serious problems at all.

John Brown Writes a Letter.

(Letter in Montreal Star)

SIR,—MANY citizens wonder why the City should be confronted with a big deficit at the outset of its fiscal year 1938-39, in spite of the fact that it now has two important sources of revenue which did not exist in by-gone days: the income tax and the sales tax. This is, however, readily accounted for if one considers the many cases where the ratepayers' money has been lavishly spent to no useful or commendable purpose, such as, to mention but a few, the following :

1—Repeated trips made by the Aldermen to the United States for the alleged purpose of inquiring into the working of the different sewage treatment plants, which evidently involves a technical survey for which they are hardly qualified since there is not among them a single sanitary or civil engineer.

2—Engulfment of a sum of $500,000 in the establishment of an identification card system, which affects our electoral franchise and whereby all of us will be put to intolerable annoyance. No such thing (and the same may be said of our "padlock law") exists anywhere else in Canada.

3—Increase of the salaries of civic employees. No one will deny that such a generous gesture could not have been more illtimed.

4—Number of barristers in the City's employ greatly increased.

5 — Creation of an Industrial Bureau, designed to attract industries to Montreal, but whose work has been devoid of practical results. One is amazed to find that not a single industrialist, financier or business man has been attached to such Bureau.

6—Abolition of the original Unemployment Commission, presided over by Brigadier-General Panet, who had never received any fee whatever from the City for his services, and replacement thereof by another Commission, the president of which is being paid a salary equal to that of a judge of the Superior Court, to wit $9,000.00 per annum.

7—Appointment of a Board of Revision of Assessments on real estate, the chairman whereof is also in receipt of a salary as high as that of a Justice of the Superior Court, the other members and the staff of such Board being likewise remunerated. Hitherto, the appraisals made by the Board of Assessors were contested before the Recorder's Court by those who felt that their properties had been overvalued. This did not cost the City anything and everybody was satisfied with the Recorder's decisions.

I could mention many other instances of the squandering of public funds, but those I have cited amply suffice, I believe, to show that it is not surprising that our civic administrations should be unable to balance their budget.

It has been proposed to raise the real estate tax from $1.35 to $1.50 per $100 valuation to fill up the gap, but before the proprietors are thus called upon to make good a deficit with which they have had absolutely nothing to do, should not the Mayor and the Alderman wait until action has been taken on the report which will be shortly submitted to the Provincial Legislature by the Commission appointed to consider the modifications which should be made to the present mode of municipal administration.

JOHN BROWN.

To The Editor

REMEDIES THAT ARE NOT CURES.

Sir: Social disorders spring from violations of human rights, rights which antedate society and are as fixed and determined as the law of gravitation.

These violations form a large part of the foundation of all social organisations from the beginning. No matter what form of government or superstructure built thereon, it must and will fail, more or less, in the true function of government, which is to protect all its citizens if the free enjoyment of all their rights, as we see is the case through the world today.

Communism, Socialism, Fascism, Social Credit, C. C. F-ism and all others whose ideas of reform consist in changing the form of government to build anew on the same defective foundation are no cures at all. In fact they make matters worse by extending government interference with the affairs of private citizens far beyond what we now suffer, and attempt to regiment the individual to the status of a cog in a machine. Giving the supporters of all such full credit for zeal and sincerity is far from accusing them of either logic or reason for their faith. None of them can adduce a sound logical argument in support of their views. In countries where the governments adopted their theories, Russia, Germany and Italy, what are the results but destruction of freedom and enslavement of the people?

Recently an official of the S. C. sent me a written statement of their Credo re 'Social Credits'. An analysis demonstrated that 'social credits' consisted in the general benefits derived from good government such as law and order, police protection, roads, bridges and public services, etc., freely enjoyed by rate-payers, school children and transients; that if they denied this, they had no case and proved themselves out of court. In reply the official said he had not the time to take it up. Just so, perhaps he lacked evidence in rebuttal. At any rate he lost a chance to make a convert.

With a free press, free speech and right of assembly, Canadians will solve their problems on a basis of justice and equity without the damaging help of irrational theorists whose chief-stock-in-trade consists of assertions of what they WILL do and vituperation of opponents.

A. S. THOMPSON, M.D.

Havelock, April 14.

MAKES BOTH ENDS MEAT

(Toronto Star)

The Brandon Sun says that "of course, only a woman can make both ends meet." Has it never seen a pup when its master is coming or a baby chewing its big toe? And then there's the sausage manufacturer. He too makes both ends meat.

Hard to Believe How Time Flies

APRIL 18

1908: Steamer Majestic is launched at Young's Point ready for the summer season at Stoney Lake.

Miss Clara Belleghem is presented with a China set by the choir of Charlotte Street Methodist Church.

The Salvation Army Temple Band of Toronto pays a visit to the local corps.

Good Friday service was held in Central Park yesterday under the auspices of the Ministerial Association.

Mrs. Thomas Dunford of Lakefield dies suddenly just after reaching home after a visit to Toronto.

1918: Peterborough had a heavy shower last night, the first rain in over a month.

Vera Stock, Jean Elliott, Daisy Davidson and Edmund Rye lead in the Collegiate Institute Easter examinations.

Lakefield Civic Improvement League is organized with Rev. C. Spence as secretary-treasurer.

Signaller Leo. Copp of Peterborough who is at the front with the Canadian Signalling Corps is officially reported gassed.

Vic Dallin, formerly of the 93rd Band is in training with the Royal Flying Corps in Scotland.

1928: Reg. Howden and Dorothy Bamforth, are the leaders in the Easter examinations in the Collegiate Institute Upper School, while Charles Kitney and Margaret McCulloch are first among the middle school pupils.

A successful father and son banquet is held in All Saints church.

Mrs. Thos. Gillott of Millbrook celebrates her 93rd birthday.

Mrs. B. F. McNeeley, president of the Peterborough Liberal Women's Club is attending the National Liberal Women's Convention in Ottawa.

Jim Finlay, secretary of the Boys' Work board addresses banquet at George Street Methodist church.

A Bible Message For To-day . . . .

BLESSED be the God and Father of our Lord Jesus Christ, who hath blessed us with all spiritual blessings in heavenly places in Christ.

And you hath he quickened, who were dead in trespasses and sins; wherein in time past ye walked according to the course of this world, according to the prince of the power of the air, the spirit that now worketh in the children of disobedience; among whom also we all had our conversation in times past in the lusts of our flesh, fulfilling the desires of the flesh and of the mind; and were by nature the children of wrath, even as others...But now in Christ Jesus ye who sometimes were far off are made nigh by the blood of Christ. For he is our peace, who hath made both one, and hath broken down the middle wall of partition between us; having abolished in his flesh the enmity even the law of commandments contained in ordinances; for to make in himself of twain one new man, so making peace; and that he might reconcile both into God in one body by the cross having slain the enmity thereby: and came and preached peace to you which were afar off, and to them that were nigh. For through him we both have access by one Spirit unto the Father.—Eph. i, 3; ii, 1-6, 13-18.

THE MONOPOLY BOGEY.

(Toronto Telegram)

UNIFICATION of the C. N. R. and C. P. R. services to provide for Canada's railway requirements is warned against by opponents as a "huge transportation combine" which would have the people at its mercy.

Such an outcome is highly improbable. If unified management in operation is effected it will only be on such terms as to leave Canada with nothing to fear. The proposal is that a government-appointed authority would control rates and conditions of operation. Under such circumstances there would be a better chance to eliminate wasteful costs.

At present, the taxpayers of the country are at the mercy of an annual deficit of fifty million dollars or more due to unnecessary duplication. The deficit will continue until the situation is corrected.

Monopoly of itself is not necessarily undesirable. Ontario's Hydro system affords evidence of beneficient results. So does the Toronto Transportation Commission. It should be possible for a unified railway system to serve the public equally well.

QUESTION OF ACCURACY.

(Lethbridge Herald)

"ALL I FEEL we want to do is to impress on those who are in charge of the papers in this province that at least accurate information is the proper thing to give to the people."

These unctious words fell from the lips of Premier Aberhart in the Legislature the other day as he voted that Reporter Brown be not sent to jail.

All Premier Aberhart wants is "accurate information."

But he continues to broadcast that 700,000 people in Alberta are behind Social Credit. That is a statement which he knows is not accurate, and which the newspapers know is not accurate even when they are reporting him as saying it.

A Bit of Nonsense

GOOD!

A woman who had given a dinner party met her doctor in the street the following day.

"I am so sorry, doctor," she said, "that you were unable to come to my party last night. It would have done you good to be there."

"It has already done me good," he replied, tersely. I've just prescribed for three of your guests."

Comrade... WANT TO BUY A NEW CAR?

"Here it is, comrade, just the thing to run down to the Crimea over the week-end in to see the folks! Yes sir-ski! She's guaranteed to do fifty-five on a level pavement with a good tail wind and she's got the very latest improvement—four-wheel brakes! None of those dizzy capitalistic gadgets, either, like shatter-proof glass, wipers, defrosters, knee-action, stream-lining or silent transmission —no ma'am! This is a REAL car—1938 model—made right here in Russia. And, boy they're pouring 'em off the assembly line at the rate of twenty a day!"

THIS snappy little sedan is the latest wrinkle in Moscow. It delivers for about $1450, spare tire and bumpers extra. If you're a Soviet citizen you can get it for less — provided you've got a Communist Party card, show up promptly for your twelve and-a-half hour shift at the factory and have a drag with the right people. But if you are ever late for work they may crack down and take it away from you.

It's an ancient old crock; just the kind they were making in Michigan when Coolidge was President. But as a Russian citizen you can be glad you don't have to take the street car.

Funny, these Russians. Are they all satisfied to bump their bones in a 1927 crate masquerading as a modern car? Probably not. But what are they going to do about it? The higher-ups figure a car like this is good enough for the common folks. It's the only kind the government Auto Trust makes for home consumption and they can take it or leave it.

Well then, maybe Stalin drives a car like this, too. Does he? He does not. Stalin rides a sixteen-cylinder job four months out of the shops in Detroit. But then Stalin's different. He's boss.

You see, Russia is a Dictatorship. And in a Dictatorship—any Dictatorship—the government makes all the rules. One of the first rules they make, usually, is that they're going to knock the stuffing out of Business; there's not going to be any nonsense of Business Competition, with everybody trying to make a better motor car, refrigerator, radio or pair of shoes than his neighbor. No, sir! Business Competition is wasteful. It results, for one thing, in Advertising. And Advertising puts ideas in people's heads like wanting to have a new and better kitchen range every now and then, or an improved heating plant, or a more efficient electric fan, or a faster automobile. Advertising makes folks want to decorate the living room or visit the movies or wear new fall bonnets when they should be home raising kids to be soldiers in the next war.

Advertising is a bad thing—for Dictators. It keeps people so busy raising their standard of living that they don't want to go out and lower someone else's.

Advertising makes the home folks dissatisfied with old-style radios and refrigerators and reading lamps and bedroom sets and sports dresses and cars. It makes them want new ones, and then the manufacturers have to break their necks putting out better products every year. And that means buying raw materials and it means fatter payrolls. And both of these mean prosperity with everybody well-fed and happy — and when people are well-fed and happy how in tarnation are you going to get them interested in Crusades—like fighting capitalists or conquering Ethiopians or warring on Chinese or cracking down on Jews or Catholics or people who wear blue neckties? No. When people are well-fed and happy they won't even say "Heil" or "Doochay" and pretty soon Mister Dictator goes out on his ear.

Now, we dunno. Maybe a Dictatorship would be a good thing for this country, with everybody paying great big enormous taxes and goose-stepping and sending letters to Uncle Joe and Cousin Charlie at concentration camp. One of the fastest ways to get it is to crack down on all business. Just give it the works. And then cut out advertising. Eliminate it entirely. We'd soon have a sure-enough, first-string Dictatorship then, and when we weren't pulling in our belts another notch and trying to find somebody to blame it on we could all go out riding in our new four-cylinder 1927 sedan, price $1450 f.o.b. Oshawa, spare tire and bumpers extra.

That is, we could if anybody had $1450 left to spend on a car.

The EXAMINER

ST. PAUL'S DEFEATS BRAMPTON CAGERS IN INITIAL PLAYOFF

Sports DAY by DAY

Digging Up the Local Dirt With the Odd Chuckle or Two

By CEC PERDUE

MEN'S City Softball League annual re-organization meeting is called for tonight (Monday) at eight o'clock in the Chamber of Commerce. Those interested are invited. Probably be the election of officers, checking on prospective entries, and general plans for the coming season. Main item is liable to be the discussion concerning the transfer of men's games this summer from Central to the Bowl. Also a report on the O.A.S.A. annual convention by Dave Leether, loop prexy and O.A.S.A. executive member. Not much dope available yet on what teams are thinking of entering, but we imagine several will be on deck this eve. Whoever signs up Lorne Bateman will get something, as he hurled the Point Anne squad last year to the Ontario intermediate "B" title. He is living here now.

* * * * *

GIRLS' city and District softball meeting will be held this Tuesday twilight at 7.30 in Duffus' and all are welcome. Election of officers, etc. We expect Keene, Lindsay, C.G.E. and Westclox to make up the circuit this year, playing at the Bowl for the C.G.E. and Westclox home games, and in Keene and Lindsay. May be another team or so, yet. Cobourg was in last year but there was so much playoff squabbling that we doubt if either the local ossifers or the Cobourg management could bury the hatchet this spring—except in each other's noggin! But more after this gabfest.

* * * * *

FOUR SENIOR boys' school cage teams are left in the running for Provincial honors, Toronto, Ottawa, Windsor and the Peterborough Collegiate Institute. Semi-final and final playoffs are being held in Hart House, Toronto, today and tomorrow. Dunno which team meets P.C.I. in the semi-final sawoff, probably Toronto. Two finalists then clash for the Ontario championship, and we believe Coach H. L. Bamforth and his P.C.I.-ers have a pretty fair chance. Certainly hope so, anyway Mr Bamforth and the Collegiate gridders brought Peterborough a Provincial title just last autumn, and now they are threatening to do likewise in basketball

* * * * *

UP AT the "Y" on Saturday e'en, the local St. Paul's copped the first of the Ontario Church Basketball League intermediate finals. They beat Brampton St. Paul's by a 32-24 score and will tote an eight-point bulge back to Brampton next Saturday in the return joust. Points count on the round and it's liable to be tighter than a Pullman window before the last whistle. The gym floor in Brampton is about the same size as the one here. The Brampton boys put up a nifty defence and took a lead inthe firsthalf Saturday but the home Saints shifted tactics and grabbed a lead in the last frame. Plenty of fouls called but few were chosen—or sunk. A goodish game before a good gathering to end cage play in Peterborough this year.

* * * * *

JIM THORBURN wasn't with St. Paul's this tussle. He has missed several playoffs recently, owing to an injury—and has now been lost to the team, since Jim is working on a Great Lakes boat. He would have revelled in the defensive system used by Brampton, the local ace sniper probably being good for close to 20 points against Brampton—and that's no eyewash. Next joust will be at St. Paul's United Church gym in Brampton on Saturday, and ought to be a honey. Lorne Gillespie of Toronto, who does a lot of refereeing in Big Six games (and is one of seven approved "A" referees in Toronto) will blow the whistle for this fray.

* * * * *

INDOOR EXERCISES for prospective Petes' ballsters will be held Monday and Thursday evenings of this week from 8.15 to 9.30 o'clock in the "Y" gym. under direction of Jim McClenaghan, Y.M.C.A. physical instructor. All fellows who figure on trying out with the locals later are urged to get a sweatshirt and running shoes and put in an appearance. About two more weeks and outdoor training commences, the boys probably trekking south to the Exhibition Grounds the first few weeks. Meantime, these loosening-up drills will prove valuable to the smarter players who take advantage of 'em—but no doubt some of the stellar performers figure they don't need them. Ought to be another O.B.A. executive session soon and possibly some more dope on player transfers or re-instatements. Winkie Wilson, former smart Napanee first-sacker (who played hockey for Belleville last winter), has moved to Kingston and will play for the Ponies this semester.

* * * * *

SPEAKING OF Oshawa Generals getting the Richardson Trophy, as junior Eastern puck winners, the Kingston scribe says: "It is too late in the season now for Kingston to advance any claim to the Eastern honors, although the 'B' champions, considering their record this season, would probably give Oshawa or any other 'A' club a good game. There seems a big difference in the brand of hockey in the 'A' and 'B' series. In the 'A', the teams play like pro clubs, bumping, banging and carrying sticks like muskets at shoulder arms; while in the 'B' section, skilled passing, team work and skating has been a feature. In the 'A' they play the man, in the 'B' they play the puck." Personally, we don't figure the local Colts conquerors could do a great deal against this year's Oshawa outfit.

* * * * *

AS THE C.A.H.A. annual convention came to a close on Saturday a few loose ends were cleaned up ere the delegates departed. The N.O.H.A. was refused the right to run as a separate branch and is still partially under the control of the Ontario Hockey Association. And the Canadian body opened up the rule governing transfer of players. Teams have been allowed two imports a year, except for senior where four were permitted. But in future, teams may import freely from other teams in the same branch—the O.H.A. in our case—though the restriction stands if a team goes outside its own branch. We dunno if this is such a good rule, as it will eventually lead to real packing of certain squads. But gosh knows there is enough "packing" in places right now, we suppose!

* * * * *

DESE, DEM and dose: Little towns in the cold north like Kirkland Lake and Schumacher are getting artificial ice rinks for next winter; and why can't we get one, too? . . . . Welland Aces of the Inter-County Loop have already sold 1500 tickets for the ball opening May 7th—a pretty handy bit of change to start the season. . . . . Picton intermediate diamondeers are after Speedy St. Louis. . . . . Trail took a two-game edge on the Allen Cup finals with an 8-2 smirk over Cornwall on Sat'day eve. . . . . As St. Boniface evened up the Memorial Cup series with Oshawa; deciding tilt is tomorrow. . . . . And the Oshawa juveniles beat Sudbury, 8-2, in Toronto Sat'day to win the Ontario crown. . . . . Canadian Bowling Association tourney is on in Toronto this week; a couple or so local squads will likely roll . . . . Over 13,000 fans saw the Seals and Generals stage a dandy fray on Saturday at the Gardens; Oshawa police will permit no more victory bonfires by puck fans in Oshawa streets. . . . . Coach Bamforth of P.C.I. cagers is just getting around again after an appendix operation. . . . . Veteran cage fans at the "Y" over the weekend stopped chewing their gum in amazement at the scoring spluge put on by Sedgewick! . . . . The George St. traffic din was terriffic Sunday as loud models rolled up and down in the Easter Parade!

SUNBURN AND CHILLS

CHATHAM, Ont., April 18 (C.P.).—The weather, to say the least, is unpredictable. Ralph Edwards had his forehead sunburned while working in his garden between showers. In the evening the temperature fell so swiftly Edwards had to re-light the furnace he thought he was finished with until next fall.

When undue nervous strain or rush of work makes trouble in the old head, hie yourself to a Bromo-Seltzer! A headache needs a remedy that works *more than one way!*

That's why Bromo-Seltzer relieves headaches FAST...does other things many remedies *can't* do. Settles the *stomach!* Soothes *nerves!* Helps nature restore your alkaline balance!

At drug stores, soda fountains. Keep a family-size bottle at home too!

BROMO-SELTZER

SOCCER PLAYERS START WORKOUTS

Local soccer players were out in full force on Saturday afternoon in preliminary workouts for the coming season at King Edward Park. Throughout last week in the evenings many players indulged in heavy practice to be ready for signing up in local teams.

The local General Electrics have elected officers for the coming season, and there are rumors of other organizations being active in soccer circles, but no definite information has been stated.

The opening meeting of the Peterborough and District Football Association will be held next Monday evening in the Chamber of Commerce Rooms at eight o'clock.

Toronto papers have an item stating that the Ontario F.A. intended to be in Kingston on Good Friday, organizing that district, with the Kingston Maple Leafs being the prime movers towards organization, which will include Kingston (with three teams), Belleville, Trenton, and Peterborough.

During last year, the Kingston club made arrangements with Peterborough to play a game here after the Lift Lock City had travelled to the Limestone City, but failed to make the return visit after the local club had made arrangements to entertain them. Kingston club notified the local executive at the last minute that they could not come. No Peterborough clubs nor the local association have notification of any such proposed affiliation or organization being formed.

BRAKES Inspected, Adjusted, Relined. at LOW COST

JOHNSTON'S
Cor. George and McDonnel
PHONE 2123

St. Paul's Cagers Take 32-24 Victory From Brampton

Two action shots in the lively Ontario Church Basketball Association playoff at the local "Y" Saturday night are shown above. The St. Paul's squad of Peterborough took a 32-24 win over Brampton in the first of the two-game final series, and will carry an eight-point edge to Brampton this weekend for the return fray. Left, above, shows Harry Marsh of the locals scoring at close range in the second half as St. Paul's put on a drive to wipe out a Brampton lead; right picture sees Orm Weir's nifty try for a basket balked by opposing guards. (Examiner Staff Photo.)

C.A.H.A. LIFTS IMPORT RULE WITHIN BRANCH

OTTAWA, April 18.—(CP).—The Canadian Amateur Hockey Association's action in liberalizing the rule governing the transfer of players was seen to-day as a boon to amateur teams, particularly in Ontario and Manitoba.

Teams have been limited to importation of four senior and two junior players whether they are brought from another branch or from another team within the branch. The C.A.H.A. convention which wound up a three-day session here Saturday decided that in future teams may import freely from other teams within the same branch. The restriction against importing from another branch still stands.

Hockey experts here said the import rule had been adhered to rigidly in Ontario and Manitoba and they expected the new rule would have wider affect in these two provinces than in other parts of Canada.

Hardy Succeeds Duncan.

Dr. W. G. Hardy of Edmonton, was elected Association president, succeeding Cecil Duncan of Ottawa. Frank Sargent of Port Arthur, Ont., was chosen second vice-president of the four-man executive.

George Dudley of Midland, Ont., is first vice-president and Duncan is a member of the executive in the capacity of past president.

W. A. Hewitt of Toronto, is registrar-treasurer and Fred Marples of Toronto, is secretary, but they do not vote.

The convention failed to produce the fireworks forecast and most of the difficulties were ironed out in committee rooms before they reached the convention floor.

N.O.H.A. Turned Down.

An application from the Northern Ontario Hockey Association for full membership privileges was turned down. The Resolutions committee recommended against the application on grounds it was not received 30 days before the annual meeting required by the constitution.

The N.O.H.A. is at present an affiliate of the Ontario Hockey Association.

The Executive committee was empowered with the right to negotiate with the National Hockey League for a new agreement to replace one which was not renewed when it expired recently.

Other business transacted Saturday included making a concession to the Quebec branch to enable a $75 translation of the rule book into French and to provide for 1,500 books in French as well as 500 in English. Expenses for Allan and Memorial Cup games were increased. The executive will consider a suggestion that the next annual meeting be held in Calgary.

BROTHERS 285 YEARS OLD

OAKLAND, Calif., April 18—(AP)—The three Handy brothers collectively at 285 years old. D. J., 94, and C. B., 98, came here from Riverside, Calif., to visit their brother Milton Handy, 93. None of them ever has "touched liquor, tea or salt."

"That's the secret of our long lives," said C. B.

WINTER'S RACES VICTORY SERIES FOR CUNNINGHAM

LAWRENCE, Kas., April 18—(CP)—His track rivals usually are at the heels of Glenn Cunningham, but they don't follow him nearly so closely as the University of Kansas, where the keg-chested runner first blossomed into prominence, and in whose files a record may be found of virtually every race he has run.

Whether it is in the Olympic Games in Germany or in an invitation meet on the eastern seaboard, his performance is so closely followed by the home folks that W. A. Dill of the school news bureau, can tell you offhand the who, when, where and how fast, and whether Glenn was in top form or whether he was over-balanced by a fresh haircut.

For instance, Mr. Dill will tell you that Cunningham has gone to the post no less than 60 times in mile races in seven years. Fifty times he has been the winner, seven times he has placed second and three times he has placed third.

Although the number of track meet and regional records he has set are too numerous to mention, there are major marks worthy of note. Topping the list, naturally, is the 4:04.4 mile run at Dartmouth College last March 3, the fastest on record for the distance, and four seconds faster than his own indoor record of 4:08.4 set in the Columbian mile in New York in 1934.

Topping his outdoor performances is his word record performance of 40:6.7 in the Princeton invitation meet in 1934, last winter displaced by Woodersons 4:06.4.

Cunningham's flame-seared legs first started carrying him to new records as a senior at Elkhart, Kas., high school, when he won the mile in the high school section of the Kansas relays in 1930 in 4:31.4, a record that still stands. The same year he won the event in the state meet in 4:28.3 and the National interscholastic at Chicago in 4:24.7, a new record.

His first collegiate competition in the mile was the Big Six indoor meet in 1932 when he won in 4:21.9. He lopped off a-tenth of a second the next year and in 1934 set a record of 4:20.3. The mark stood until this spring when John Munski, Missouri champion, made it 4:19.2. Munski's time, incidentally, was the same in which Cunningham won the Bankers mile in Chicago in 1932, his first venture into outside competition. He won the Bankers' mile this year in 4:09.9.

Making of a Miler

The 1936 campaign was his most unsuccessful from a mile standpoint, as he was concentrating on the 1,500-metre event for the Olympics. That year he won the Columbian only by out-generalling his opponents and his time was high school time—4:42. In the Wanamaker he was passed by both Mangan and Venzke and in the Baxter he was second to Venzke.

Of the 37 indoor miles on his record, Cunningham came in first in 32, second in four and third in one—the Wanamaker in 1936. Besides Mangan and Venzke, winners over Cunningham in the indoor miles were Dawson, Bonthron and San Romani—one each.

The Kansan's outdoor mile record is almost as imposing. The list shows 23 races, of which he won 18, placed second three times and third twice.

He did not enter eastern outdoor races at the mile until the Princeton invitation of 1934 but that entry was marked by a 4:06.7 mile, run on a sprained ankle. That same year he won the Kansas relay mile in 4.12.7 a record which still stands.

New York Sun Says DiMaggio To Sign

NEW YORK, April 18 (AP)—The New York Sun said today Joe DiMaggo, hold-out outfielder of New York Yankees, would accept Jacob Ruppertsoffer of $25,000 during the day.

The newspaper said it had learned DiMaggio, who has been asking $40,000 for his services in 1938, had decided he could not hope to get Ruppert to boost his offer.

Ruppert claimed he knew nothing about the report. Under baseball rules, DiMaggio must come to terms today or suffer automatic suspension.

Soccer Results

LONDON, April 18—(CP Cable)—Old Country soccer games played to-day resulted as follows:

ENGLISH LEAGUE
Division I.

Bolton W. 2, Manchester C 1.
Charlton Athletic 4, Blackpool 1.
Derby C. 0, Huddersfield Town 4.
Leicester C. 1, Wolverhampton 1.
Liverpool 1, Middlesbrough 1.
Portsmouth 3, Grimsby Town 0.
Preston North End 0, Chelsea 0.
Stoke City 0, Leeds United 1.
Sunderland 2, Everton 0.
West Brom. Al. 4, Birmingham 3.
Brentford 3, Arsenal 0.

Division II

Barnsley 1, Coventry City 1.
Norwich City 1, Newcastle U. 1.
Blackburn Rov. 1, Sheffield W. 0.
Bradford 3, Chesterfield 2.
Luton Town 2, Notts Forest 2.
Manchester U. 4, Burnley 0.
Plymouth Argyle 2, West H. U. 1.
Sheffield U. 1, Tottenham Spurs 0.
Southampton 4, Fulham 0.
Stockport County 0, Burn 1.
Swansea Town 2, Aston Villa 1.

Southern Section—Division III.

Bristol Rovers 2, Cardiff City 1.
Exeter City 0; Reading 2.
Gillingham 3, Crystal Palace 4.
Mansfield T. 3, Bournemouth. 2.
Newport County 0, Bristol City 0.
Northampton Town 1, Walsall 1.
Notts County 1, Watford 2.
Queen's Park R. 3, Clapton O. 2.
Southend United 4, Aldershot 1.
Swindon Town 1, Millwall 2.
Torquay United 0, Brighton 1.

Northern Section—Division III.

Barrow 0, Hartlepools United 0.
Darlington 1, New Brighton 0.
Gateshead 0, Oldham Athletic 0.
Halifax Town 0, Doncaster R. 1.
Hull City 0, Port Vale 0.
Lincoln City 3, Crewe Alexander 2.
Rotherham U. 1, Accrington S. 1.
Tranmere Rovers 7, Southport 2.
Wrexham 3, Chester 1.

SCOTTISH LEAGUE
Division I.

Celtic 3, Dundee 0.
Partick Thistle 1, Rangers 1.

BELFAST CUP

BELFAST, April 18—(CP Cable).—Belfast Football Cup games played to-day resulted as follows.

Newry Town 1, Belfast Celtic 1.
Ballymena United 6, Larne 1.
Cliftonville 0, Linfield 2.
Portadown 3, Coleraine 0.
Bangor 0, Distillery 0.
Glentoran 2, Glenavon 4.
Derry City 7, Ards 2.

ENGLISH RUGBY LEAGUE

LONDON, April 18 (CP Cable)—Results of English Rugby League matches played today follows:

Broughton R. 16; St. Helens R. 27.
Dewsbury-Hunslet (unplayed).
Featherstone 10; Bradford N. 10.
Huddersfield 12; Wakefield T. 20.
Hull Kingston 6; Batley 11.
Keighley 10; Barrow 5.
Leeds 30; Hull 4.
Newcastle 10; Swinton 17.
Oldham 22; Rochdale Hornets 7.
Salford 13; Wigan 2.
St. Helens 15; Leigh 3.
Warrington 25; Halifax 2.
Widnes 6; Liverpool Stanley 2.

BUCS' MANAGER HAS BEST TEAM IN HIS CAREER

SAN BERNARDINO, Calif., April 18—Not since 1927 has Pittsburgh had a pennant winner, but you can take the word of Pie Traynor, ever optimistic manager of the Bucs, that things will be different this year.

"If our pitching holds up the way it has so far this spring, Pittsburgh will have the best club it has had n my four years as manager," the Smoky City pilot promises.

"We have three good rookies on hand to fill out the mound staff and with Johnny Rizzo providing some much needed punch in the outfield there's no reason to suppose that we can't improve on last year's showing."

That seems to sum up the situation effectively, for the infield is taking care of itself at last and the Brothers Waner have given every indication that they'll carry on every bit as effectively as last season when Paul wound up with a batting average of .354, good enough for fourth place, and Lloyd came in with .330, to rank tenth.

Three spots in the infield appear all sewed up, leaving only third base open to competition.

"I still haven't made up my mind about Bill Brubaker and Lee Handley," Traynor explained. "I've put Handley over with Bill because I don't want to take any chances on being caught short."

Suhr In Fine Shape

"Young will handle second base. He isn't as strong a hitter as Handley but he can handle himself a lot faster on double plays. Handley was a third sacker before he came to us and seems to feel more at home there.

"Brubaker was coming fast at the close of last season, and, of course, if he hits the strde again, I'll keep him there."

Gussie Suhr is a fixture at first. The Pirate captain has been cavorting around like a youngster in spring games and should have a big year. That takes care of three of the four infield jobs and brings up the matter of Arky Vaughan. Two years ago Vaughan started slipping down the batting average column after leading the National League with an average of .395. The powerful Pirate shortstop appears well on the way to a comeback. Thoroughly recovered from a leg injury that slowed him down last year, Vaughan has started hitting with his old time effectiveness, and has a lot of his old speed back as well. Woody Jensen, who is experimenting at first base, has been replaced in the outfield by Johnny Rizzo, a graduate from Columbus. The Pirates paid the St. Louis Cardinals $25,000 in cash and traded Catcher Tommy Padden, Outfielder Bud Hafey and First Baseman Cobb for the slugging right-hander.

WRECK SOUVENIRS

BELLEVILLE, Ont., April 18 (C.P.). — Duncan D'Esterre of Picton will present to the Prince Edward Yacht Club shortly a ship's compass and a pair of ship port and starboard lights, salvaged from the bottom of Lake Ontario from the hulk of the old side-wheeler Alexandra, wrecked off Scarborough Bluffs, Toronto, in 1915.

Lawn Bowling

By HERB MARTIN

We went up to the lawn bowling greens the other day, it was our first appearance of the 1938 season, and we had for company Benny Chesler. Benny as you know, is chairman of the property committee for this year and we understand is supported by a very strong committee who are contemplating doing a large amount of work on improvements for the greens this season and already Charlie Butcher has commenced to get things in line.

We noticed that one square has already new ditches around it and we understand that work will be started on the other square early this week. We saw over in one corner of the lot, a large pile of black, rich, screened loam; this mixed with specially prepared fertilizer will be spread over both greens and as soon as this is finished, a high-grade grass seed, used for bowling greens will be sown in order to brighten up the few spots that have suffered winter kill. And then another improvement is the purchase of a power roller, the need of this has been great for the past few years and with all these improvements our greens should be the best in the province.

Our only object in writing all this is to let the public and also our club members know that every committee in our organization is working. We all want to walk out on perfect greens on May 24 (opening day) and the same preliminary work is being done by the membership board for the work here must be in by May, the schedule books go to the printers on that day and so once again we urge the skips to hand the personnel of their rinks to Howard Clegg and assist in carrying out the plans laid down by the different committees.

GOOD SEASON CARPET LOOP

The City Carpetball League held a general meeting to bring to a close the playing activities of the season. Although there were only 14 teams in the league, one record was pasted up by the Sons of England team, No. 6, under B. J. Lemmon, having lost only two single games on their own mats, piling up a lead that could not be touched. With 76 points to their account, S.O.E. will receive the Hope Cup and individual prizes.

The next trophy, the Bleasedell Memorial Shield, was won by St. Luke's No. 2, C. Joyce skip, with 59 points.

The Fire Hall teams were close runners-up, with G. Gimblett, Jun., having 57 points and A. Mason 56 points, nosing out the L.O.L. team No. 8 four points in their scoring average.

L.O.L. No. 8 however are fortunate, to win the President's Cup by beating Fire Chief Gimblett and his squad in the final game. It is some consolation to the Chief as he just won the Elsie Bennett Trophy from St. Luke's by the narrowest of margins on the high average.

It was decided to hold the annual banquet on the second Wednesday or Thursday in May, the day being left open.

Another change that is to be carried out is that the officers will be nominated by ballot by the various organizations in the league. These will be sent to the secretary. The nominations will be completed by H. Beal, chairman of nominating committee, and will be submitted to the annual meeting and election of officers to be held in September next. Everyone will be notified by the secretary.

Any member of the league who has notices of motion for change in rules should send same to the secretary on or before May 31st, 1938, as this is the closing date for such notices.

Final Standing.

Team.	W.	L.	D.	Pts.	F.	A.	Av.
6 ..	37	13	2	76	565	376	600
2 ...	28	21	3	59	461	412	528
12 ...	26	21	5	57	470	443	514
11 ...	27	23	2	56	465	459	503
8 ...	27	23	2	56	466	481	491
10 ...	26	23	3	55	468	440	515
13 ...	26	23	3	55	435	456	488
14 ...	25	21	4	54	427	438	493
4 ...	25	25	2	52	437	442	497
7 ...	21	27	4	46	420	466	474
3 ...	21	29	2	44	372	377	496
9 ...	20	28	4	44	431	500	462
1 ...	21	30	1	43	464	444	511
5 ...	15	35	1	31	372	529	412

LOCALS GAIN 8-POINT LEAD ONTARIO FINAL

St. Paul's local cage squad took a 32-24 win over Brampton at the "Y" here Saturday evening in the first of their two-game O.C.B.A. intermediate final playoffs. The local Saints will carry an 8-point lead to Brampton next Saturday in the return fixture. A good-sized gallery saw a fine fracas in this initial tilt.

Down 14-11 at halftime and once seven points behind their rivals, the Peterborough players thrilled the crowd with a second-period drive that gave them a commanding lead. Brampton showed the best defence seen here this year. With most of their players around six feet tall, the locals had a disadvantage for the first time this season. After each attack the visitors would form a line in front of their guards and it proved most effective on a small floor—and the Brampton floor is about the same.

St. Paul's had to shoot from outside with little success in the first half, their tries being off and rebounds getting away from them. St. Paul's got an early lead but Brampton had a 14-7 margin at one time before the first frame finished. The first was slow and marked by lots of fumbles on both sides.

New Tactics

After the intermission, Peterborough adopted new tactics, speeding up play and rushing rather than trying long shots. They got the others on the run and Don Sedgewick found his shooting eye to get 13 points. Gemmell had six and McIntyre five. Marsh was the defence bulwark and was kept too busy to do much offensively. Pulkinghorn played his best game of the year with neat play-making, and McIntyre was the fastest man there, but missed many good passing chances as he ran himself into the floor.

Brampton had a big edge in numbers and made frequent wholesale changes. Moorhead, Grogan and Kellam, their main scoring line, were held to four points. The other line was more effective with Managed Patterson getting 10, Ridley four and Copp three. Patterson and Ridley were outstanding. The latter had to leave early with four fouls. Ken Long went well on the attack and defensively. The locals drew 15 fouls to their opponents' 16, and both sides were quite weak on free throws. St. Paul's got but six in 18 tries and Brampton but three in 17. The teams:

Brampton: Moorhead, Kellam, Grogan, Hooper, Woodell, Patterson, Long, Copp, Ridley, Hore.

St. Paul's: Pulkinghorn, Gemmell, Marsh, McIntyre, Weir, Ascott, Sedgewick.

Referee—Lorne Gillespie of Toronto.

LARGE FIELD IN HUB RACE

BOSTON, April 19.—(CP).— Entries for the Boston marathon, one of the United States' sports classics, rose to 204 to-day, assuring one of the wildest scrambles for victory in the event's 42-year history.

There have been larger fields, said officials of the Boston Athletic Association, which sponsors a 26-mile, 385-yard grind from suburban Hopkinton to downtown Boston—but never has there been one in which so many stars had a chance to win.

Six former winners will compete to-morrow — led by Clarence De Mar, Keene, N.H., printer, who won the first of his seven Boston marathon titles in 1911 and the last in 1930. Others are Bill Kennedy, Grenwich, Conn., who won in 1917; Leslie Pawson, Pawtucket, R.I., (1933); Dave Komonen, Sudbury, Ont., (1934); Johnny Kelley, Arlington, Mass., (1935) and Tarzan Brown, Alton, R.I. (1936).

Adding an International flavor this year are Stylianos Kyriakids, champion of Greece; George Shaw, of London, Eng.; Pat Kelly of Newfoundland, and a host of Canadian entries. Walter Young, of Montreal, who won last year, is not defending.

BET BIG ON GOLF

LONDON—(CP).—Summoned before the London Bankruptcy Court a debtor with a $165,245 liability said he had bet $500 on a golf game.

CLUB CHEWING TOBACCO
YOU MIGHT AS WELL CHEW THE BEST

York 13; Castleford 17.

ENGLISH RUGBY UNION

LONDON, April 18—(CP Cable)—English Rugby Union matches played to-day resulted as follows:

Bath 0; Old Merchant T. 16.
Bridgen 9; Coventry 10.
Bristol 9; Headingley 8.
Cardiff 13; Harlequins 6.
Dublin W. 3; Birkenhead P. 15.
Gloucester 12 ;U. Athletic U. 11.
Newport 14; London Welsh 18.
Northern 6; Blackheath 15.
N. of Ireland 16; Manchester 24.
Plymouth A. 13; Leicester 10.
Pontypool 14; Northampton 0.
Waterloo 3; Wasps 0.
Aberavon 27; Devonport S. 3.
Bedford 25; Old Leysians 6.
Cheltenham 3; Cross Keys 20.
Neath 16; Pontypridd 3.
Swansea 14; Barbarians 7.

PURCHASE OF DIZZY DEAN SWINGS N. L. ODDS TOWARDS CUBS

St. Louis Cards Trade Dizzy Dean To The Chicago Cubs For Cash And 3 Players

Quick Sale Boosts Bruins' Pennant Hopes In The National Race

NEW YORK, April 18—(AP). — The breath-taking deal that sent Dizzy Dean, one of the game's greatest pitchers, from St. Louis Cardinals to Chicago Cubs in exchange for three players and a cash sum estimated up to $150,000 still had the boys standing around with their mouths ajar to-day as the big league campaign got off to a jerky start at Washington and Boston.

Catching everybody except the two clubs concerned flat-footed, the transaction caused bookmakers to shatter all speed records in revising their odds in the National League scramble, brought a hurricane of protest from St. Louis fans, and generally straped the polish off American League previews, in which the champion New York Yankees engaged Boston Red Sox and Washington Senators entertained Connie Mack's Philadelphia Athletics.

A Quick Transfer

Never so far back as anybody could remember had a development so vitally affecting a pennant race been broached on the eve of conflict. Dean scarcely will have time to move and find his fit in a Cubs uniform before all 16 teams in the two leagues go off in a cloud of dust to-morrow.

Manage Frankie Frisch of the Cards maintained a moody silence on the loss of his crack righthander, refused to say how it would ffect his team's chances. In the past, Frisch on numerous occasions has said privately that he would love to struggle along without Dean's eccentric services. But Dean has been a much easier gent. to get along with this spring, and there was no doubt that Frisch and the Card players had high hopes "Ole Diz" was going to make a comeback and help pitch them to a pennant.

Grimm Delighted.

Charlie Grimm of the Cubs made no attempt to conceal his delight at acquiring such a pitcher as Dean. If Dizzy regains his old form, the Chicago mound staff will be a power-house.

"I'm tickled to death we got him," said Cholly. "I wouldn't say this will mean the National League pennant, but it makes us better prepared."

In the opinion of a majority, this was putting it pretty mildly. The average reaction among the fans was: "Well, that means that the Cubs are in." But Bill Terry of the Giants refused to make any such concession. He doesn't think Dean's got it any more.

"I don't believe for a minute that the man traded to Chicago is the Dizzy Dean we have known," said Bill. "I don't believe that Branch Rickey would have let him go if he still were a potential 20-game winner. So this deal doesn't necessarily make the Cubs a favorite to win the pennant. Until I hear that Dean still is the pitcher he was two years ago, I will go on picking the Giants to win again."

Cards on Downgrade?

With Dean gone and Curt Davis, obtained from Chicago in the deal, his only potential pitching replacement, the Cards go into the race a crazy-quilt club, weak except in their hitting. Some think they might even slip into the second division. Pittsburgh looked like the only outfit capable of mixing it with the Cubs and Giants.

"We won't buckle this year," promised Manager Pie Traynor of the Pirates. "We have pitchers who can go the route, and we're as strong or stronger at every position than last year. We're headed for high places."

No other National League pilot held out pennant hopes.

Cornwall Unable To Play April 29

MONTREAL, April 18 (CP).—The Quebec Amateur Lacrosse Association Saturday approved April 29 as the opening date for its senior group. The association was informed also Cornwall Flyers, a new entry, would not be able to play against the champion Montreal Canadiens in a double-header here on that date because the Ontario team has not had enough practice.

A new set-up was made in playing times. The seniors will play three periods at 20 minutes each.

ST. BONIFACE EVENS SERIES WITH GENERALS

TORONTO, April 18 (C.P.). — Saw-off in the St. Boniface Seals-Oshawa Generals hockey series for the Memorial Cup will be played here to-morrow night with no one who has seen the first four games caring—nor daring—to predict the outcome.

In winning 6-4 on Saturday night to even the series, Seals again demonstrated that nothing can be taken for granted in junior hockey. For 50 minutes St. Boniface appeared a beaten team and Oshawa had everything under control.

Then that latent power which the Manitobans possessed but never produced exploded with a terrific force. When the smoke cleared Seals had scored five goals for an astounding victory.

Few in the vast throng of more than 13,000 would have given a penny for St. Boniface's prospects at the start of the third period. Thoroughly shaded up to that time, the Westerners trailed 2-1 in goals. Half-way through the session, Generals garnered another goal and the fans sat back with a "well, it was a good series" attitude.

Seals Turn Tide.

But the crowd reckoned without the Westerners' will to win. Gangling Paul Couture flashed a brilliant solo effort to reduce the Oshawa margin to one. Hermie Gruhn, threatening to score since the series started, came through with a long overdue goal to even the count.

Whip Shortt shot home his second goal of the period to give Generals the lead again.

Doc Dafoes was then chased for slashing at Bill McGregor, leaving Oshawa shorthanded. Seals stormed the Generals' goal and first McGregor, and then Bert Janke hammered home goals which proved to be the money markers.

Canadian And Japanese Davis Cuppers Who Meet This Summer

First round Davis Cup play in the North American zone finds Canada's racquet-wielders back to the international wars after three years' absence, stacking up against the net forces of Japan. The matches will be played in either Vancouver or Montreal late in July. The make-up of Canada's team has been announced and the squad is shown ABOVE with their opponents-to-be, the latter snapped as they set sail for England and tournament play prior to their Canadian matches. The Japanese in the TOP ROW, LEFT to RIGHT, Reizi Murakami, Fumiteru Nakano, Tamio Abe, former Davis Cupper and manager-captain of this year's team, and Jiro Yamagishi. The wearers of the Maple Leaf, in the LOWER pictures, LEFT to RIGHT. Laird Watt of Montreal, Doug Cameron of Vancouver, Bob Murray of Montreal and Ross Wilson of Toronto. None of the Canadian players has had Davis Cup experience, although Watt was named for the last team in 1934, but did not play.

OSHAWA WINS JUVENILE TITLE

TORONTO, April 18.— Oshawa McLaughlins had much more luck than the Generals Saturday and the kids under Frank Black's command captured the all-Ontario juvenile hockey championship with an 8 to 2 victory over Sudbury Saturday afternoon at the Gardens.

The triumph climaxed a grand season for the club sponsored by Les McLaughlin and among the players on the roster are plenty of likely looking future stars of junior ranks.

Oshawa led 2 to 1 at the end of the first period, increased their margin to 3 to 1 in the middle canto and then wound up a five-goal spree in the final session. Delmonte paced the scorers with three goals, Cory got two, while McBrien, Wilson and McCullen notched the remainder. Gasparini and Blake were the Sudbury snipers.

Oshawa—Goal, Turner; defense, Jackson Murphy; centre Wilson; wings, McCullen, Peters; alternates, Delmonte McBrien, Cory, Daniels, Salter, Morris.

Sudbury— Goal, Thompson; defense, Allard, McGinn; centre, Castaldi; wings, Keaney, Marinoff; alternates, Gasparini, Obomsawin, Galardo, Blake, Brideau, Germa.

Referees— Art Smith and Jim Primeau of Toronto.

BALKED HIS SNOOKER

LONDON—(CP)—Neuritis in arm and shoulder prevented Alec Brown from continuing in the world's snooker championship and Fred Davis automatically passed into the next round as a result.

SCHMELING STOPS DUDAS IN FIFTH OF HAMBURG BOUT

HAMBURG, Germany, April 18.—(AP). — Max Schmeling, German heavyweight contender, fired rights and lefts to the face and body to score six knockdowns and gain a five-round technical knockout Saturday night over Steve Dudas of the United States.

The scheduled fifteen-round bout was Schmeling's last "tune-up" for his championship match with Joe Louis June 22, and left little doubt in the minds of the 23,000 fans who packed Hanseaten Hall that the German is in prime condition. Least doubtful of all was Dudas, dazed, though not out, from the battering.

Schmeling gave me the hardest licking I ever had," said the Edgewater, N.J., heavyweight. "I am certain he will knock out Louis if he remains in his present condition."

Max smiled broadly, and announced he would sail shortly for the United States to begin training for Louis.

The Black Uhlan completely outclassed Dudas, sending him to the canvas six times for counts ranging from three to eight before his manager threw in the towel. Schmeling weighed 194½, his rival 195.

Schmeling's sharp uppercuts and stinging rights drew the steam from Steve's punches and a sharp left to the midsection forced Dudas to the floor for a count of six in the third round. From then on the American was steadily on the down grade.

Ben Foord of South Africa appeared in the semi-final bout against Walter Nuesel, Germany's second-ranking heavyweight, and was disqualified in the eighth round of a twelve-round scrap for rough tactics and foul blows.

SEABISCUIT GAINS $15,000 VICTORY

SAN MATEO, Cal., April 18. — (AP).—Seabiscuit, black bullet of the United States turf, sounded his latest challenge Saturday with a convincing victory in the $15,000 Bay Meadows Handicap. The time for the 1¼ mile, was 1:49, a new track record.

Gosum was second and Toady, veteran stake star, took third money.

Seabiscuit, given a perfect ride by George Woolf of Cardston, Alta., swept into the lead shortly after passing the mile post. At the finish he was flying along as easily as out for a morning workout. He won by three lengths.

The old track record of 1:50 2-5 was established by Don Roberto last year.

Seabiscuit, coupled with his stable mate Advocator, paid $2.40 to win, $2.20 to place and $2.20 to show. Gosum returned $3 and $2.20 and Today $2.20.

Olympics-Preston Battle To 1-1 Tie

GALT, Ont., April 18.—(CP). — Winnipeg Olympics and Preston Rivulettes battle again to-night in the second game of their two-game, goals-to-count series for the Lady Bessborough trophy, emblematic of the Dominion women's hockey championship. The teams played a 1-1 draw in their first game Saturday night.

Both goals were scored in the first period, Miss G. Pitcher tallying for Preston and Miss M. Gault for Winnipeg. Thereafter the westerners laid down an effective checking barrier and fought back grimly when the speedier Rivulettes unsuccessfully tried four and five-girl attacks.

Five of the six penalties were handed out in the third period after the girls started rougher play. For minutes at a time one team or the other had a two-girl advantage in playing power in the final period.

LEAFS GET ONE OVER WEEKEND

NORFOLK, Va., April 18.—Nearing the end of their spring training schedule the Maple Leafs claimed their first victory in five starts over New York Yankee-sponsored opposition, by shading Norfolk Tars 3 to 2 here Sunday afternoon. Saturday the Tars captured a 3 to 1 decision from the Canadians.

Although the Leafs outhit the homesters 10 to 4 to-day, it took a miserable error on a pop fly to short to provide them with the tying run, and which also led to the winning marker in the eighth inning.

The Yankee's class B league farmhands displayed remarkable defensive skill in both Easter week-end games. The six moundsmen, who did three-inning stretches, gave everything they had, but most of them probably couldn't have gone past the three innings and still retained their effectiveness.

WINDSOR WINS FROM OTTAWA

TORONTO, April 18—(CP).—Hotbed of Canadian senior basketball, Western Canada can count on a strong finalist when the Dominion final rolls around shortly. Either Vancouver Westerns or Winnipeg St. Andrew's look like good bets to succeed University of British Columbia Thunderbirds as champions.

The senior situation has boiled down to Westerns and St. Andrew's in the west and Windsor Moose Lodge and Ottawa Glebe Grads in the East. Westerns and Moose Lodge are one game up in their respective series for sectional championships and the right to enter the final. The four teams swing into action again tonight.

Westerns came from behind in the last eight minutes Saturday night to trim St. Andrew's 40-33. If St. Andrew's manage to square the series tonight the third and deciding game will be played Tuesday. Moose Lodge also came from behind to defeat in the last few minutes 29-26. The same playoff dates apply for the eastern teams.

Centre Bud Marquardt, a star with Winnipeg Blue Bombers football team, was one of the sparkplugs of St. Andrew's team. When he left the game in the second half because of four personal fouls Westerns found the task of winning easier. The Saints led 21-15 at the half-way mark.

Captain Dan McCann of Ottawa was ruled out of the game late in the second period against Moose Lodge when he was given his fourth penalty. Phillip Fields of Windsor sank a foul shot to tie the score when McCann was sent to the sidelines and shortly after Fields scored two more full throws.

Gordon Tilley sank two more baskets for Glebe after this display of accuracy by Fields but these were offset by a foul shot by M. Wiseman and baskets by Glen Sherman and Jack Blair. Windsor led 10-8 at half-time.

FOG STOPS DOGS

LONDON—(CP).—It has to be a regular pea-souper but fog stops greyhound racing at the West Ham track sometimes. The eight-race program was cancelled the other day after one race was run.

RUGGER IN RUSSIA

MOSCOW—(CP).—Rugby is making headway in Russia and this city now has seven clubs. The best is a team called Dynamo, which includes some first-class basketball players.

TIED WITH HIMSELF

CAPE TOWN—(CP).—G. Floyd, riding two horses in a steeplechase at Rosebank Show, gained a tie for himself and re-riding again won on his jumper, Montreal, by half a point.

Trail Smoke Eaters Hang Up Second Straight Hockey Win

Westerners Defeat Cornwall 8-2 Before 5,000 Fans On Saturday Night

CALGARY, April 18 (CP).—Trail Smoke Eaters, masters of a passing attack seldom surpassed in senior amateur hockey, are only 60 minutes from a Canadian championship today after two straight victories over Cornwall Flyers.

Although a five-minute penalty was the turning point as Smoke Eaters won 8-2 here Saturday night in the second game of the Allan Cup final, few of the 5,000 fans expected the series would be prolonged beyond tonight's contest. Trail won 6-4 at Saskatoon Wednesday.

Flyers, expected to be tired by a long rail jaunt and the 2,000-foot altitude jump from Saskatoon, had much the better of the play for more than the first period, but Smoke Eaters got the first goal at the 13.33 mark and were never headed.

Twice the doughty Cornwall crew battled from behind and were still fighting until the last whistle but after the unlucky penalty to big Mike McMahon allowed Trail to break a 2-2 tie and defensive lapses gave the opportunist Smoke Eaters a chance to get two more, the St. Lawrence River crew had no hopes of salvaging the game.

A Costly Penalty.

McMahon, burley defenceman, was attempting to steer a puck into the corner when his stick accidentally drew blood on Mel Snowdon's face late in the second period. Big Mike was sent to the box for five minutes, and before he returned Johnny McCreedy had put Smoke Eaters ahead 3-2.

Dick Proulx was the most dangerous Flyer, but had tough luck around the net, getting only one goal after taking a pass from Farrand Gillie.

Harvey McClelland, who got into the game despite a stay in hospital at Saskatoon, shot the second Cornwall counter.

Perras played another grand game, highlighted by his second period performance when four Cornwall players spent time in the penalty box. A gash over his eye, suffered stopping Kowcinak's shot in the third, will not prevent him from playing tonight. Four stitches were put in the wound.

FIELD HOCKEY IN INDIA

BOMBAY—(CP). — Field hockey is booming among sportswomen of India. League has been formed and games are drawing large crowds.

LAD 5 IN UNIVERSITY

NEW YORK, April 18—(AP). — William Brewster Ely has jumped directly from kindergarten into a university. The five-year-old son of Dr. Richard T. Ely, 84, president of the Institute for Economic Research and the oldest professor on Columbia University's active list, has entered a class in painting in New York University.

Warriors' Ball-Legion Hall To-night

DICK RAINE
TOBACCONIST
News Agent, Confectionery, Smokers' Supplies, Novelties
—2 STORES—
Rubidge at Sherbrooke
George at Brock

HEY KIDS!
SPECIAL CHILDREN'S MATINEE
WEDNESDAY MORNING AT 10 A.M.
Shirley Temple
—in—
"Wee Willie Winkie"
Special Short Subjects
Children — 10c
Adults — 25c
CAPITOL

—NOW SHOWING—
HAIR-RAISING ADVENTURE IN A PICTURE THAT WILL MAKE YOU DREAM OF SOUTHERN SEAS!

—ADDED TREATS—
Herbert Kay & Orchestra
Willie Howard Comedy

EXTRA ADDED ATTRACTION
On the Stage – Wed. Night Only
KEN SOBLE'S
"Good Humor" Amateur Unit
WITH
VICTOR CREMASCO
Peterborough boy who was last week's winner on Ken Soble's weekly amateur broadcast and recent winner of the Peterborough Lion's Club amateur contest as
GUEST AMATEUR
The Amateur Unit Will Appear at Both the Evening Performances
Performances at 2.30 - 7.00 & 9.00
CAPITOL

Regent TO-DAY AND TUESDAY
Performances 2.30, 7.00 and 9.00

YOUR FAVORITE FAMILY'S BIGGEST BUDGET OF FUN!
Bonnie can't settle down in Honeymoon Cottage...till her new hubby settles up!
The Jones Family in LOVE ON A BUDGET
with Jed Prouty · Shirley Deane · Spring Byington · Russell Gleason · Kenneth Howell · George Ernest · June Carlson · Florence Roberts · Billy Mahan and Alan Dinehart · Bixie Dunbar · Marvin Stephens

RADIO PROGRAMS

The programs listed are printed as issued by the stations and are subject to change.

Monday
(Afternoon E.S.T.)

4.45 P.M.
Road of Life (NBC) WBEN
Travel Talk, CBL

5.00 P.M.
Dear Teacher (CBS) WGR
Dick Tracy, sketch, WEAF

5.15 A.M.
Terry and the Pirates (NBC) WBEN
New Horizons, WGR

5.30 P.M.
Singing Lady (NBC) WHAM
What Happened Last Week, CFRB
Jack Armstrong (NBC) WBEN
Stepmother (CBS) WGR

5.45 P.M.
Little Orphan Annie (NBC), WBEN
Jimmy Allen, CBL
Speed Gibson, CFRB

(Evening E.S.T.)

6.00 Evening
Musical Program, CBL

6.15 P.M.
Passover Service, WEAF
Claire Wallace, CFRB
Buddy and Ginger, WGN
Evening Bulletins, CBL
Sports, CKCL

6.30 P.M.
Boake Carter, WJR
Daily Sports, WEAF
Fan Fare, CBL

6.45 P.M.
Lowell Thomas (NBC) CBL
Essay Award, WGR
Rollini Trio, WEAF
Lum and Abner, WJR

7.00 P.M.
Amos 'n' Andy (NBC) CBL
Mining Broadcaster, CFRB
Music Is My Hobby, WHAM

7.15 P.M.
Uncle Ezra (NBC) WBEN
Sports Club, CBL

7.30 P.M.
Cantor's Caravan, WGR
John Herrick, songs, WEAF
Lone Ranger (MBS) WOR

7.45 P.M.
Health Talk, CBL
To be announced, CFRB

8.00 P.M.
Burns and Allen (NBC), WBEN
Lou Holtz, comedy (CBS), WGR
Baseball Roundup, WOR

8.30 P.M.
Those We Love, WHAM
Pick and Pat (CBS) WGR
Voice of Firestone, CBL
To be announced, CFRB
Lone Ranger, WGN

9.00 P.M.
To be announced (CBS), WJZ
Hour of Charm, WBEN
Lux Radio Theatre (CBS) CFRB

9.15 P.M.
To be announced, WGR

9.30 P.M.
Coolidge Quartette (NBC), CBL
To be announced, WGR

9.45 P.M.
Sport Highlights, WGN

10.00 P.M.
True or False, WGN
Wayne King's Orch., WABC
Contented Program (CBC), CBM
Serenade of Stars, CFRB

10.30 P.M.
For Men Only (NBC) WEAF
Radio Forum (NBC) WJZ
Sports in Canada, CBL

10.45 P.M.
The Art Singer, CBL
Love Tales, CFRB

11.00 P.M.
Late News Flashes, CBL
Dorsey's Orchestra, WGR

11.15 P.M.
Canadian Choir, CBL
Francis Craig's Orch., CFCF
Peaceful Valley, WJR

11.30 P.M.
Sammy Kay's Orch., CFRB
Henry Busse's Orch., WBEN
Pancho's Orchestra, WOR

12.00 MIDNIGHT
Larry Lee's Orch., WABC
Dance Orchestra, WOR

Tuesday
(Morning E.S.T.)

8.00 A.M.
News Bulletins, CBL, WOR

8.30 A.M.
Do You Remember? CBL
Christian Science, CFRB

8.45 A.M.
Gospel Singer, CFRB

9.00 A.M.
Breakfast Club (NBC Red), CBL
Kitty Keene, CFRB.

9.15 A.M.
Ma Perkins, CFRB

9.30 A.M.
The Wife Saver, CFRB
Journal of Living, WGN

9.45 A.M.
Moods in Tempo, CFRB
Mystery Chef, WHAM

10.00 A.M.
Cabin at Crossroads, WHAM
Mrs. Wiggs (NBC) CBL
Music for Mother, CFRB

10.15 A.M.
Myrt and Marge (CBS) WGR
John's Other Wife, CBL
Margot of Castlewood, WHAM

10.30 A.M.
Just Plain Bill, CBL
Mrs. H. M. Aitken, CFRB
Attorney at Law (NBC) KDKA

10.45 A.M.
Musicale, CFRB
Melody Memories, CBL

11.00 A.M.
Musicale, CFRB
Adventures in Hollywood, CBL

11.15 A.M.
Backstage Wife, WBEN

11.30 A.M.
Big Sister, CFRB
Vic and Sade, WHAM

11.45 A.M.
Mystery Chef (NBC) WBEN
Gospel Singer (NBC) WHAM
Musical Program, CBL

(Afternoon E.S.T.)

12.00 NOON
Girl Alone (NBC) WBEN
Luncheon Music, CFRB
Boy and Girl, CBL

12.15 P.M.
The O'Neills, WBEN
Tom Sawyer, WHAM
Your News Parade (CBS) WGR
Refreshment Time, CFRB

12.30 P.M.
Hillbillies, WGR
Waltz Time, CFRB

12.45 P.M.
Farm Commentator, CBL
Farm Broadcast, CFRB
Singing Sam, WTIC
Our Gal Sunday (CBS) WJR

1.00 P.M.
Betty and Bob, WGR
Happy Gang, CBL

1.15 P.M.
Hymns of All Churches, WGR
Escorts and Betty, WBEN
Melody Capsules, CBL

1.30 P.M.
Words and Music, WBEN
Rex Battle's Orch., CBL

1.45 P.M.
Valiant Lady, WJR
Musicale, CFRB

2.00 P.M.
Symphony Hour, CBL
Robinson's Rangers, CFRB
Fun in Music (NBC) WBEN

2.30 P.M.
Highways to Health, WABC
Music Guild, guests, CFCF
Houseboat Hannah, CFRB
Way Down East, WBEN

3.00 P.M.
Pepper Young's Family, WBEN
Title Teasers, CKCL

3.15 P.M.
Serenade, WGN
Women's News, CFRB

3.30 P.M.
Stella Dallas, sketch, CFRB
Vic and Sade, WBEN

3.45 P.M.
Guiding Light, WBEN
Young Widder Jones, CFRB

4.00 P.M.
Club Matinee, WHAM

4.15 P.M.
Mary Marlin, WBEN

4.30 P.M.
The Hughes Reel, WBEN
Sid Gary, songs, WOR
To be announced, WGR

Radio Log

CANADIAN CORPORATION

	M.	Kc.
CBL	551	840
CKCL	517	580
CBM		1050
CBO		880

COLUMBIA SYSTEM

WABC	349	860
CFRB	435	690
WJR	400	750
WGR	545	550

MUTUAL SYSTEM

WOR	422	710
WLW	428	700
WGN	416	720

NATIONAL (Blue Network)

WJZ	395	760
WHAM	261	1550

NATIONAL (Red Network)

WEAF	454	660
CBL	357	840
WBEN	333	900

New 1938 PONTIAC SIX
Lowest Prices in Pontiac History
Four-Door 6-Pass. Sedan, with trunk $1106
Coach. 6 Pass., with trunk $1025
Coupe. 3 Pass. $990
J. J. DUFFUS CO.

Easter Frolic TO-NITE ELITE GRILL
After Your Party Join the Crowd at this Popular NIGHT CLUB
Dancing from 11 to 3 a.m.
Mose Yokom and His Music
Admission 75c a Couple

– TO-NIGHT –
EASTER DANCE
AT
Rye's Pavilion
FRANK CROWLEY AND HIS ORCHESTRA
Admission, Gents 10c, Ladies Free
Dance Tickets, 2 for 25c
HERB PAYNE, Mgr.

MARMORA EASTER SERVICES ATTRACT LARGE AUDIENCES

(Examiner Correspondence.)

MARMORA, April 18.—Easter, "the queen of seasons bright" in the church's year, was observed at St. Paul's with joyous services. At the 8 a.m. celebration of Holy Communion there were forty-seven communicants while at the Choral celebration at 11 a.m. fifty-nine partook of the sacrament, constituting a record number of communicants.

The church was beautifully decorated for the festival and Rural Dean A. J. Caldwell who officiated throughout the day, delivered impressive sermons.

At the Choral celebration, Maunder's Communion service was sung. In lieu of voluntaries, instrumental duets were played by S. B. Wright violin, and Mrs. H. Rennie organ, the choice being "Invocation" by Borowski and "Marcia" by Raff. Mr. Wright also furnished violin accompaniment to the organ for the hymns.

Two anthems were rendered by the choir, the first being "All hail the risen King," with Mrs. T. B. Wright taking the solo and the second Caleb Simper's "Now is Christ Risen," with W. L. Rigg as soloist. In the evening Mrs. C. Nichol and S. R. Rundle sang a duet "Christ Arose."

A service of Holy Communion was held at Holy Trinity in the afternoon with Miss Beatrice Caldwell presiding at the organ. Flowers on the altar were in memoriam of the late Mrs. Matilda Gallagher who passed away on Good Friday 1935.

At 10 a.m. there was the usual children's service at St. Paul's when Lenten mite boxes were brought in by scholars and others, the total yield for the Mission funds of the church in that way being slightly in excess of $22.

At the Sacred Heart Church large congregations attended Masses at 8 and 9.30 a.m. Rev. Father Agnew officiated at the earlier Mass while Rev. Father Keeley sang the High Mass. Beautiful Easter lilies and daffodils adorned the altar and sanctuary.

Large congregations were also present at St. Andrew's United church where Rev. C. W. Hollingsworth preached special Easter sermons and anthems were rendered by the choir. A floral display in front of the pulpit added to the general beauty of the interior of this sacred edifice.

Harvey Appoints Road Superintendent

BUCKHORN, April 18.—At a recent meeting of the municipal council of the township of Harvey, W. R. Thompson on motion of Councillors Irwin and Flynn was appointed road superintendent and the necessary bylaw was passed. Mr. Thompson will receive 40 cents an hour while on duty.

The council also set, on motion of Councillors Hall and Flynn, the wage rate for the current year at 25 cents an hour for man and 50 cents an hour for man and team.

The next meeting will be held on Monday May 16 at Hall's Bridge at 10 r.m., as Court of Revision.

Off For Sing-Sing

Richard Whitney, one-time head of the New York stock exchange, steps from the police wagon at New York's Grand Central station on his way to the train that took him to Sing Sing prison. There the Wall Streeter will start his five to 10-year grand larceny sentence.

MEN WHO FEEL OLD

Get Back New Youth, Energy, Vitality

Too many men to-day feel tired out all the time—can't work, hate to get up mornings, haven't the vitality to do the things they used to do. A weak unhealthy liver caused by modern living, soft foods, lack of exercise, is the chief reason. Your liver is the storehouse for glucose or the "energy part" of the food you eat—it supplies energy to muscles, tissues and glands. If it is not strong and active no wonder you feel old! Take "Fruit-a-tives", it will build up your liver like nothing else will. You'll be surprised how young you soon feel. 25c., 50c., all Druggists.

FRUIT-A-TIVES LIVER TABLETS

Jackie Coogan Sues His Mother

Jackie Coogan, former child star, filed a suit for four million dollars against his mother and stepfather, Mr. and Mrs. Arthur L. Bernstein, shown ABOVE. The Erstwhile juvenile screen star demanded they turn over four million dollars in property and other assets which he earned in his days on the screen. The young actor, now 23, declared his mother, Mrs. Lillian Coogan Bernstein, and stepfather refused to give him his estate since he reached his majority. Coogan, reportedly accuses his stepfather of dissipating part of his assets on the horse races through bets made through the $100 window.

TWEED

TRAPPER DROWNS IN CLARE RIVER

(Examiner Correspondence.)

TWEED, April 18. — Felix Genore, 35 years old, farmer in the Township of Hungerford, was found drowned in four feet of water in the Clare River, near his home, on Friday night. Genore failed to return home for his evening meal after inspecting his line of traps, causing his family anxiety and resulting in a search that culminated with the finding of the man's body in the Clare River. Chief Coroner Dr. J. J. Robertson of Belleville ordered an inquest, which was held on Saturday morning at Tweed, at which time it was established that death was due to accidental drowning.

Genore, a farmer, also operated a line of traps bordering the Clare River and Stoco Lake and had left home late on Friday afternoon. He was found two hours later by his brother Joseph. Chief Clare Hayes of Tweed was notified and investigated the matter as County Constable. Following investigations Dr. Robertson immediately ordered a post-mortem, while all evidence was adduced at the inquest held on Saturday.

MORE ABOUT—

PARIS-ROME

(Continued from Page 1)

North Africa and the Mediterranean.

Wants No Part of Spain.

The main points to be covered were considered to be roughly the same as those of the Anglo-Italian agrement, signed on Saturday in Rome. Under the Italo-British agreement, Italy reassured Great Britain she had no territorial or political aims in Spain, adhered to in the 1936 London Naval Treaty, and agreed not to seek influence in Arabian territories bordering the Red Sea; Great Britain agreed to work through the League for recognition of the Ethiopian conquest.

Both agreed to maintain the status quo, and the pact becomes effective when Italy withdraws her forces from insurgent Spain, which she agreed would be at the latest at the end of the Civil War.

France's agreement with Italy probably would be along similar lines: Acknowledgment of mutual interests in the Mediterranean; agreement to respect existing colonial spheres in North Africa; exchange of military information; mutual promises to let Spain work out her own destiny after the Civil War ends; French promises to seek legalization of the Ethiopian conquest, and Italian recognition of French interests in East Africa.

With such a parallel agreement in his pocket, Premier Edouard Daladier could go to London, as is expected, April 28, and stand a good chance of getting the increased diplomatic backing France wants from Great Britain. French observers say that if Mussolini fails to live up to the agreement the two countries, Great Britain and France, will be in an identical position and co-operation will be necessary.

FAREWELL TO BACKACHE!

Her back ached—she felt miserable—no pep—she couldn't be "bothered" to go out—lost contact with her friends and was lonely. Her sister advised her to take Dodd's Kidney Pills. Her backache soon vanished—enthusiasm and energy returned—her eyes sparkled—her step was sprightly—and once again she was her "old self." 115

Say GOODBYE TO BACKACHE with

Dodd's Kidney Pills

THE EXAMINER BULLETIN BOARD

Reports that arms are being smuggled into Quebec Province by way of Pattsburg and Malone, N.Y., will be investigated by the Royal Canadian Mounted Police.

Three mysterious fires within a four-hour period on Saturday night kept the fire and police department of Antigonish, N.S., busy. A fire bug is believed to have been responsible.

The Easter Mass at the Sacred Heart Church in Boston almost terminated in tragedy, when Anthony Colatrella, an altar boy, become a human torch when his vestments were ignited by a vigil light.

Patrolman Humbert Moruzzi of New York died in hospital yesterday from the effect of a bullet wound sustained when he interrupted a holdup last Tuesday.

Two Are Drowned

Royal Canadian Mounted Police and volunteer assistants unsuccessfully dragged Miller's Lake in search for the bodies of two Halifax youths believed drowned there when their canoe upset.

The liner Duchess of Bedford was the first liner to reach Quebec this season. Last night she anchored above Three Rivers because of the absence of some of the buoys in the river above Quebec.

Four were killed and fifteen injured when a crowded mail train was derailed 44 miles from Johannesburg, South Africa.

A strike of 1,500 London movie operators yesterday spread to Manchester, where 400 operators representing 150 theatres voted to walk out.

Burned in Bed

William Brown, 88, was burned fatally in bed at his Halifax home when his pyjamas and bed-clothing caught fire. It is believed the aged man had been smoking.

Four men were held in jail at Saint John, N.B., last night following an accident, in which Grace Wilson, 21, was fatally injured by a hit-and-run driver.

John O'Rourke of North York was fatally hurt when he was struck and knocked down by a motor car on a Toronto street, and suffered a fractured skull.

Breaking out in one of the rear passages while parishioners were assisting at Mass, fire gutted the parish church at Ste. Anne de Monts, Que., yesterday.

A Strange Accident

Two cousins, Alvin Claude and Donald Claude, who live a few miles apart in New York State started out in cars to visit each other, collided half way between their respective homes, and both had to have an arm amputated.

At Hamilton, George Blunt, who is 76 and so feeble that he had to be assisted into court, pleaded guilty to a charge of beating his wife, and was remanded until Wednesday for sentence.

The refusal of a clergyman to officiate at a funeral ceremony in which Nazi rites were used resulted in the arrest of himself and another clergyman at Saarbruecken, Germany.

According to a report from London, Colonel Charles A. Lindbergh has purchased the Island of Illiec, off the coast of France.

Circus Man Dead

Bertram W. Mills, famous English circus proprietor, whose yearly Olympic show had been a London event for nearly two decades, died Saturday at his home in Buckinghamshire.

Two Toronto police officers and a woman were injured when a police radio car and a coupe collided at a street intersection.

South Africa has completed its fiscal year with a surplus of $21,023,090, it was officially announced Saturday.

At Vatican City on Saturday, Pope Pius received all his living relatives, 11 persons, four of whom were children.

France expects its accelerated shipbuilding program to speed up other industries.

TRENT RIVER W.I. HAS BUSY SESSION

(Examiner Correspondence)

TRENT RIVER, April 18.— Members of the Women's Institute held a busy session at their meeting Thursday afternoon at the home of Mrs. Harry Mann when there was an attendance of twenty. The secretary Miss Doris Scott was absent owing to illness and her mother Mrs. John Scott acted in her place. The rather unique roll call was "My Mother's Maiden Name." Letters acknowledging cards which had been sent to bereaved were read.

The members decided on needlecraft as the project for co-operative program. Among the numerous correspondence received was a letter from Toronto requesting a donation for the Tuberculosis Fund. A letter from the Department of Education concerning the Girls Department was read.

One dollar was donated for the Tuberculosis Fund, also a gift of tobacco was ordered to be sent to Mr. Norman Wight who is a patient at Hamilton Sanitarium. One hundred white cross safety pledge plates for automobiles were ordered for distribution throughout the vicinity.

Owing to the pressure of business the paper on current events by Mrs. Thomas Sedgwick was postponed for another meeting. Mrs. Thomas J. Brown had charge of a pie contest, Mrs. Earl Greenly winning the prize—salt and pepper shakers which were donated by Mrs. George Dart. Lunch was served by the hostesses.

The May meeting will be held at the home of Mrs. Walter Lewis when election of officers will take place.

MORE ABOUT—

8 YOUNG BOYS

(Continued from Page 1)

four companions, unable to swim, were drowned. Young Wellman could not say how he got to shore.

Edward Wellman, 12, brother of Joseph; James Dune, 12; his 6-year-old brother Leroy, and Joseph Lelorme, 14, lost their lives as the punt, found on shore a few minutes earlier, sank beneath them. Six-year-old Billie Delorme was rescued from a motorboat as Joseph, after trying vainly to pull the craft, swam to shore.

As the punt filled with water through its leaking seams, the elder Wellman plunged fully clothed into the river. He tried to drag the sinking boat to shore, "but it was too heavy for me." Joseph added: "I then began swimming for all I was worth. I didn't know how many of the others could swim. I was frightened, too. I don't remember how I did get to shore."

The six Wallaceburg boys were playing together along the banks of the Sydenham, in the heart of the Kent County town about 15 miles north-west of Chatham. When they came across the frail, home-made punt a proposal to cruise on the river was quickly taken up. The accident occurred in mid-stream.

Alarmed shore residents brought others to the scene as the boys were seen to be in difficulties. But before a motorboat, manned by Jack Bachus and Don Lee, arrived over the spot only the younger Delorme boy remained afloat. Harold and Desmond Cleary, aged 13 and 14, respectively, several times sought ineffectually to swim to the rescue.

Hundreds of residents of the town of 4,300, breaking up the annual Easter parade, lined the river banks as firemen, police and boy scouts dragged the deep water for the bodies. Clasped in one another's arms, the bodies of Edward Wellman and the Delorme boys were recovered 45 minutes after the punt sank.

Not for some time was it learned a fourth boy had been drowned. Police, interviewing Joseph Wellman at his home, ascertained six had been in the boat. Dragging operations were resumed and the body of the younger Dune boy was brought to the surface within 20 minutes. Meanwhile, resuscitation efforts on the three bodies recovered earlier had proved futile.

Dr. Harry A. Taylor, coroner, announced last night there would be no inquest.

To Make Assault On Speed Record

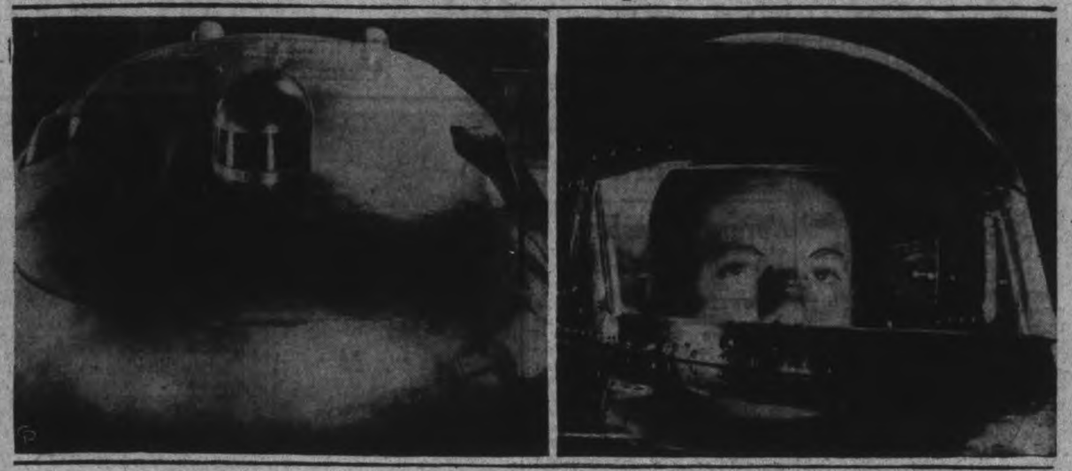

Latest of the attackers on old man time is this speed tank which is little more than a wheeled-bullet. Built for Mr. John Cobb, noted British race, this "Railton" car will try for the world's land speed record on the Bonneville salt flats in Utah. The car weighs 3 tons and has two 1,250 horse-power motors. The streamlined body can be lifted off the chassis to change tires and refuel. Note the conning tower which encloses the cockpit. On the RIGHT, Mr. Cobb is shown in the cockpit of his speed-wagon.

YOUTH 18 ADMITS HOLDUP, CAR THEFT

MONTREAL, April 18—(CP). — Charles Edward Lampron, 18, pleaded guilty Saturday to holding up a taxi-driver and stealing his automobile. He was remanded until April 21 for sentence.

Lampron admitted being one of two men who ordered Eugene Lapierre out of his car April 5, and drove away with the machine. The car was recovered near Napanee, Ont., where the two men in it told police they had rented it here.

They were allowed to go free, though the vehicle was impounded. Lampron was arrested later.

WARKWORTH

Born to Mr. and Mrs. Alonzo Perry, Tuesday, April 12, a son.

The Anglican Guild of St. John's church held their meeting at the home of Mrs. V. D. Oliver, on Wednesday.

The Dartford Women's Missionary Society held their meeting at the home of Mrs. W. H. Nelson. The large number that was present enjoyed an excellent program.

Mrs. W. J. Baker and Miss Blanche Baker are spending a few days with Mr. and Mrs. J. E. Musgrave, Toronto.

WAR INDEX IS HIGH

After analyzing 902 wars which occurred in the last 2,500 years, Professor Pitirim A. Sorokin of Harvard University said the war index for the present century is "eight times greater than all preceding centuries."

WESTWOOD

A.Y.P.A. COUNCIL TO GIVE PROGRAM

WESTWOOD, April 18. — The regular meeting of the A.Y.P.A. of St. Michael's Church, Westwood, was held on Tuesday night. Alfred Reed led in prayer.

The district council of Peterborough has offered to put on the program at one of the meetings. Alfred Reed moved that they be invited to attend the next meeting. This was seconded by Scot Elmhurst. A number of the members of this society have subscribed for a monthly A.Y.P.A. paper.

The meeting was then handed over to the program convenor, Alfred Reed. A cotnest, "What do you know," was played and enjoyed by all. Chocolate bars were given as prizes.

Lunch was then served and a hearty vote of thanks was given by Alfred Reed to Mr. and Mrs. Birdsall for the use of their home. The meeting closed with the singing of Aul Lang Syne.

MORE ABOUT—

50 SHIP CREWS

(Continued from Page 1)

Sullivan said the terms of the agreement were:

"No discrimination against strikers.

"The union can meet with the companies to represent their members.

May Join Any Union.

"Members of the crew have the right to join the organization of their own choosing, which was the reason for going on strike."

Peter C. Campbell, Toronto barrister, in a statement on behalf of the companies said the following had been agreed upon:

"There shall be no discrimination by the companies by reason of what has recently taken place and all men who came off the ships by reason of the strike will be reengaged providing they return immediately.

"There will be no objection to employees joining the union of their choice.

"The companies are willing to treat any union as spokesman for its own members but will not recognize any one union as representing all its employees.

"That the companies shall be free to employ anyone whether he is a member of a union or not.

"There shall be no interference by the representatives of any union with the men who are not members of the union."

130 Pickets On Duty.

During a conference last night between union and company officials, more than 130 pickets patrolled the Toronto waterfront, nearly three times the number that paced the wharves Saturday. Reports circulated five vessels owned by strike-affected companies would attempt to clear during the night. No disorder resulted.

At Goderich, word of the settlement sent 45 members of the crews of three vessels aboard their ships. The boats were the Rhane and Waterton of the Scott Misener Steamship Line and the Donovan of the Union Transit Company. Earlier, unconformed reports said a bus load of sailors was en route from London, 50 miles distant, to man the Rahane which had had steam up for several hours.

NAB JEWEL THIEF

OTTAWA, April 18—(CP).—Following a trail of broken plate-glass windows, police last night arrested Augustino Capello, 41, and charged him with shopbreaking and theft of $708 worth of jewellery.

Police spotted Capello after he had slashed four plate-glass windows. Before catching him, however, Capello had time to smash another. A heavy hammer and the jewellery, taken from one of the stores, were found in his possession.

LAD 4 HIT-RUN VICTIM

MONTREAL, April 18—(CP). — Struck as he crossed the street, four-year-old David Reid was killed yesterday in Suburban Ville St. Pierre by an automobile that failed to stop after hitting the youngster.

"I don't care whether they find the motorist or not," Peter Reid, the boy's father said later. "It's too late now. I suppose it might save some other little boy's life, though."

BRIDGENORTH

Mr. and Mrs. John Smith of Peterborough have taken rooms in Mr. Garbutt Mann's house.

Mr. and Mrs. Clayton Telford are in the village again after spending the winter in Peterborough.

Mr. and Mrs. Harry McLaughlin have been spending some time in Peterborough.

Miss Gwen Miller and Master Duane are spending the Easter vacation with their grandparents at Bath, Ont.

Miss Lily Udy has returned from London and is taking care of Mr. Percy Udy's business. The condition of Mr. Udy, who is at present in the Private Patients' Pavilion, Toronto General Hospital, shows improvement.

Mr. and Mrs. W. J. Copp are visiting their son in Kalamazoo, Mich.

Mr. and Mrs Carl Mann have returned home after visiting friends in Detroit.

Mr. Peter Nicholls and sister, Miss Minnie, have returned to the village after spending the winter in Peterborough.

Mr. Clarence Stabler of Queen's University is spending the Easter vacation with his parents, Mr. and Mrs. Roland Stabler.

CAMPBELLFORD

$1,200 REALIZED TOWN TAX SALES

(Examiner Correspondence)

CAMPBELLFORD, April 18.—The Campbellford Treasurery was enriched by about $1,200 as a result of the tax sales held during the past two weeks. Five properties were sold at the adjourned sale held on Thursday afternoon and among these was a house and lot to George Flint, the property being located on Naseby Street. A. Dalgleish purchased a lot with a frame barn located on it and situated on Wallace Street. His bid was $105. C. Nicholos paid $25 for a lot on Inkerman Street and Berry M. Hopkins got a house an lot on Sebastopol Street for $200. George Moore got the bargain of the day when he purchased a two storey frame dwelling with five rooms located on Naseby Street for $75.

ARE YOU ONLY A ¾ WIFE?

Men can never understand a three-quarter wife—a wife who is lovable for three weeks of the month—but a hell-cat the fourth.

No matter how your back aches—no matter how loudly your nerves scream—don't take it out on your husband.

For three generations one woman has told another how to go "smiling through" with Lydia E. Pinkham's Vegetable Compound. It helps Nature tone up the system, thus lessening the discomforts from the functional disorders which women must endure.

Make a note NOW to get a bottle of Pinkham's today WITHOUT FAIL from your druggist—more than a million women have written in letters reporting benefit.

Why not try LYDIA E. PINKHAM'S VEGETABLE COMPOUND!

Australian Trade Delegation To Ottawa

E. Abbot, extreme RIGHT, comptroller general of Australian customs, and J. F. Murphy, second from LEFT, secretary of the Australian department of commerce, are two members of an Australian trade delegation which will visit Washington and Ottawa for conferences with American and Canadian governments on trade matters affecting their country. They are en route to England, where they will confer with the home government. L. R. MacGregor, LEFT, of Toronto, Australian trade commissioner in Canada, and Hugh Salton, of Vancouver, secretary to the British Columbia division of the Canadian Maufacturers Association, met the delegation on their arrival in Vancouver.

THE New Improved Rinso is thrilling millions with its richer, longer-lasting suds. Rinso always was a marvellous soap for the weekly wash and for all cleaning. Now—*better than ever*—it is winning thousands of new friends every day! In tub or washing machine, the New Improved Rinso gives far more suds than the old Rinso; firm, active suds that stand up longer *even in hardest water*. In tubs, the New Rinso soaks out dirt without even scrubbing or boiling. It washes clothes at least five shades whiter than ordinary soaps and it's safe as ever for colours. Recommended by the makers of 26 famous Canadian washers. Tested and approved by Good Housekeeping Institute. Most women, to be economical, buy the BIG household package.

Rinso THE GRANULATED SOAP

Tune in Rinso's "BIG TOWN"—starring Edw. G. Robinson with Claire Trevor—Tuesday Evenings, C.B.C. Network. See local paper for time and station

"Wine" Tasted Strange

RICHMOND, Va. — The congregation of the Negro Trinity Baptist Church thought the communion "wine" tasted strange. Deacon J. C. Myres investigated. He found that another deacon, sent to the storeroom for wine, had pulled out a bottle of furniture polish by mistake. Sixteen communicants became ill.

The Peterborough Examiner

PETERBOROUGH, ONTARIO, CANADA, MONDAY, APRIL 18, 1938

Seven Killed In Riots

BOMBAY—A casualty toll of seven slain and at least 68 injured was counted today in the wake of Sunday's street rioting between Moslems and Hindus. Police were called to end the clash and were obliged to fire two salvos in the air before they were able to disperse the combatants.

BRILLIANT SUNSHINE GREETS CITY'S EASTER PARADERS

Easter bonnets took a drenching late Sunday afternoon when rain tumbled down after brooding about it most of the day. The streets were teeming with young things garbed in the newest fashions in all the rainbow's splendour—but the rainbow came before the storm this time.

Brilliant sunshine and clear blue skies in the early part of the afternoon coaxed a large crowd to downtown streets and across to the Peterborough Lift Locks either to watch or to show beauty passing by. The late afternoon squall caught most of them totally unprepared.

Here some of the Sunday boardwalkers, undaunted by the fact that Peterborough has no boardwalk. In (1) Mary McLean, 221 London street, LEFT, and Helen Dwyer, American Hotel, were caught by the Examiner's cameraman as they strolled up Hunter street towards the Peterborough Lift Locks. (2) Peggy Plumpton (LEFT) and Shirley Plumpton, 96 Stewart street, were going to Sunday School when this picture was taken. They were dressed in shining yellow. Rhoda Cullen, 190 Charlotte street (3), found spring in the green grass and warm breeze in front of St. John's Church. In (4) are Frances Nolan, 297 King street (LEFT) and Jennie Monaghan, 251 Princess street, strolling along George street at Hunter street. (5) Perce Atkinson of St. Mary's and Edith Guiry, 502 Water street, found the spring weather enjoyable.

SCARLET FEVER CASE AT JAIL

Dr. G. Murray Fraser, Medical Officer of Health, figuratively tacked a scarlet fever card on the county jail this morning as Leo Therrien, a prisoner, was transferred to the Queen Mary Hospital with the symptomatic rash of the fever.

There was nothing figurative about the quarantine of the jail Dr. Fraser ordered for a week. If any of the six prisoners in the celled section is due for release in the next few days he is going to be out of luck until the card is removed. No visitors are allowed, and if any persons should be committed to jail within the week apparently the quarantine won't be drastic enough to keep them out. They may have to run the chance of an additional penalty of catching the disease, although there is no official word to that effect. One section of the jail may be available for any offenders this week.

The Therrien case was discovered by Dr. Morgan, jail physician, and as the patient had been a prisoner for three weeks it was thought the disease had been contracted from some recent visitor.

STOCK EXCHANGE CLOSES

The New York Stock Exchange suspended on Monday, August 1, 1914, due to the world war, and did not reopen until November 28 of that year.

Wins Contest

Victor Cremasco, 8-year-old singing star of this city, who leaped into prominence on Sunday when he was announced winner of Amateur Hour at the concert over CFRB a week ago. Victor, whose voice rivals that of famed Bobby Breen in quality, will sing at a local theatre here on Wednesday night. He sang over the air for a second time on Sunday. He is a son of Mr. and Mrs. A. Cremasco, 166 Charlotte street.
—(Cripps Studio Photo).

MAIN STREET TOPICS

By an Examiner Reporter.

CONTRIBUTION.

The Grenfell Labrador Medical Mission gratefully acknowledges the following contributions: Miss M. Harrison, $2.00; Mrs. Carver, $1.00; Mrs. R. M. Waddell, $10.00; Mrs. Robert Neil, $3.00; Lily Lake Sunday School, 15.00; Mrs. F. Mather, 10.00.

FREE OF ICE.

The ice is all out of Clear Lake and a considerable portion of Stoney Lake is also reported free from the wintry covering that has gripped it since last December. The upper part of Stoney Lake was not yet clear Sunday, but the expectations are that it soon will be.

ROWBOAT STOLEN.

Provincial Constable David Silvester received word this morning that R. H. Knox's rowboat had been stolen at Rice Lake. Mr. Knox believes that poachers took his boat and that it is being used on the lake at the present time for illegal fishing purposes.

FISHERY CASES.

Fish and Game Inspector I. J. Lyons has three cases of alleged breaches of the fishery laws coming before Magistrate Langley in police court Wednesday morning. Two involv charges ofe fishing through the ice, and the other of fishing at the Peterborough lock with unbaited hooks.

120,000 BUNS SOLD.

Peterboro bakeries produced 10,000 dozens of hot cros buns for sale in the city and district last week. Most of them were baked for Good Friday. One company alone turned out 5,400 dozen, another 1,500 and so on down to the smaller shops who had their share of the trade. It seems that 120,000 buns might be some kind of record.

HOLIDAY TRAFFIC.

Provincial Traffic Officers McClure and Broughton reported Sunday that while the holiday weekend traffic over their beats had been brisk, it by no means approached record proportions. The driving technique showed an improvement for Officer McClure had no accidents to investigate and his colleague only a minor mishap.

ATTRACTS A CROWD.

Wilfred Jacobs, well-known Burleigh Falls Indian, had the most interesting of all the displays on the local market Saturday when he exhibited a large snapping turtle in a box. The big fellow, caught by Jacobs in Stoney Lake, was surrounded by a crowd all morning. The guide explained that snapping turtles are deadly enemies of the bass. "They grab the male bass when he is watching the spawn," Jacobs said, "and kill a great many of those game fish."

TO ATTEND FUNERAL.

Representatives of the congregation of St. Paul's Church who will attend the funeral of the late Rev. Robert Pogue at Stayner, Tuesday afternoon, are Rev. Dr. Barr, Herb Sherwood, James Savigny, Archie Davidson, W. A. Logan, J. E. Flett and James Dutton. Former minister at St. Paul's church in this city, Rev. Dr. Pogue died during the week-end.

BROOKLIN HORSE SHOW.

Farmers of the district who are interested in horses are advised to mark their calendars for the horse show at Brooklin over in Ontario county on May 24.

TO ADDRESS C.C.F.

John Mitchell, provincial president, will be the guest speaker at the annual banquet of the Canadian Cooperative Federation at the Moose Hall this evening (Monday). A large crowd is expected and the C.C.F.'s draw, tickets on which have been sold during recent weeks, will be made.

LUNGE SPAWNING.

Lunge have been seen spawning recently in the shallows along the shore of Little Lake and the river north of the C. P. R. bridge. One of them that was noticed for a minute or two off the end of Sherbrooke Street the other day was estimated at around twenty pounds.

"DOCTRINE OF ATONEMENT"

"Doctrine of Atonement" was the subject of the Lesson-Sermon for First Church of Christ, Scientist, Peterborough, Ont, on Sunday. The Golden Text was, "I and my Father are one." (John 10:30). Selections from the Bible included the following from Ephesians 2:13, 18; "But now in Christ Jesus ye who sometimes were far off are made nigh by the blood of Christ. For through him we both have access by one Spirit unto the Father." Correlative citations from the Christian Science textbook, included the following, "Jesus aided in reconciling man to God by giving man a truer sense of Love, the divine Principle of Jesus' teachings; and this truer sense of Love redeems man from the law of matter, sin and death by the law of Spirit—the law of divine Love."

MAN FOUND DEAD IN HOTEL ROOM

Harvey A. Owen, 52, a guest at the Hotel Champlain, was found dead in his room at that hotel at 2.40 o'clock this morning by firemen and policemen called by the hotel staff to investigate, after the failure of any one to see Mr. Owen since Saturday had aroused alarm.

The deceased, who had been a resident of Peterborough for a number of years, lost his wife last autumn when she died very suddenly at the Kawartha Club. She was a sister of P. J. Kenny of Peterborough. Mr. Owen has a sister in Montreal and who was notified of her brother's death this morning.

Mr. Owen had not been seen by the hotel staff since Saturday. His room was locked on Sunday and it was assumed that he was visiting friends. However when nothing was seen of him late last night and his room was still locked early this morning, it was decided to investigate and the fire department was notified.

Firemen George Gimblett, Jr. and Foster visited the hotel and a ladder was placed up to the window of Owen's room, and Gimblett climbed up and looked through the window, reporting that he could see a man lying on the floor. Sergt. John Thompson, who with P. C. Percy Sexsmith had arrived on the scene instructed the fireman to climb in the window and open the door of the room, when it was found that Owen was dead.

Apparently the end had come on Saturday evening for the man was in his underwear and the bed not been slept in.

Owen had been staying at the Hotel Champlain since the first week of April and was under the care of Dr. J. M. O'Brien.

Coroner Dr. Herb Young was informed of the finding of the body and a postmortem examination was held to-day.

REABORO FARMER SELLS SEED GRAIN

W. K. Reid of Reaboro visited the Peterborough market for the first time on Saturday and disposed of a load of seed grain. He told the Examiner that Lindsay was organizing a market for farmers similar to Peterborough's and their first market day was on Saturday. In starting out that morning Mr. Reid turned south to Peterborough rather than the somewhat shorter distance north to Lindsay. The prices he quoted for graded seed were: sweet clover $6.25; alfalfa $15; alsike $16; and red clover $16.

R. A. Wood of Millbrook brought in a truck load of potatoes, Cobblers at 50 cents and Wee McGregors at 60c.

W. G. Dunford of Lakefield quoted 35 cents for 4½ pound pails of dark honey.

Two Cars Damaged Campbellford Crash

(Examiner Correspondence.)

CAMPBELLFORD, April 18.—A head-on collision was narrowly averted when on Friday evening Donald Stevens, Seymour, attempted to pass another car as he drove up the hill at the west end of Bridge street. Failing to see Charles Allen who had stopped before entering the through street, Stevens swerved into him and considerable damage was done to both cars. It is reported that Stevens accepted full responsibility for the accident and although Provincial Constable Campbell was summoned to investigate no charge was laid.

Paris' Observatory "talking clock" which automatically announces the time every 10 seconds, was consulted by telephone at least 5,000,000 times last year.

94 Years Old

Mrs. Coleman Elliott, 567 Aylmer street, who celebrated her 94th birthday on Saturday, is seen here admiring a plant that is in the spring of its life even as she is in the autumn of hers, which was a birthday gift. In good health, still possessed of all her faculties, this remarkable old lady still reads and enjoys life to its full extent. She was at home to admiring friends who called all Friday afternoon.

(Examiner Staff Photo.)

JOHN A. TROKE IS TRANSFERRED HERE

REGINA, Sask., April 18—John A. Troke, superintendent of the Prudential Life Insurance Company, Regina, for the past three years, has left the city for Peterborough, Ont., where he has been transferred. Mrs. Troke will accompany him east.

Mr. Troke has a record of 23 years with the company and, in being transferred to Peterboro, is being given the first, oldest and most successful division of the company's service. He will visit the head office in New Yoork before taking over his new duties.

Mr. and Mrs. Troke were honored by agents and their wives from Regina and Moose Jaw at an informal reception in the Hotel Saskatchewan, Sunday, when they were presented with a club bag and a bouquet of roses, respectively. M. Pinker, agent, and Mrs .Pinker made the presentations on behalf of the 35 present.

Mr. Troke's departure was announced with regret by President M. Willoughby at the Kiwanis club luncheon Monday.

During his residence in Regina, Mr. Troke was active in many community affairs, besides in the Life Managers' and Life Underwriters' associations. He is past president of the Life Underwriters' association of Sault Ste. Marie, Ont., and at the time of his transfer to Peterborough was chairman of the Regina Life Insurance Managers' association.

OBITUARY

MRS. ELEANOR SELKIRK.

The funeral of Mrs. Eleanor Selkirk, 38 Hunter Street East, took place this (Monday) afternoon from the Nisbett Funeral Home at 1 p.m. The service was conducted by Rev. J. W. Wilkinson of Warsaw, and interment was made at St. Mark's Cemetery, Warsaw.

Pallbearers at the funeral were John Selkirk, Wm. S. Selkirk, Kenyon Choate, H. G. E. Choate, A. Selkirk, and H. Munroe.

Mrs. Selkirk died at her home on Saturday afternoon in her 80th year. She had been in failing health for some time. Born in Leamington, Ontario, she was a daughter of the late David Kenyon and Ruth Coulter. Her husband, James Selkirk, predeceased her two years ago. She for the past two and a half years, had been a resident of Peterborough coming here from Warsaw. She was a member of the United Church.

Surviving are one daughter, Mrs. H. G. E. Choate, and one son, Vern Selkirk, both of Peterborough; and two sisters, Mrs. Mary Reid of Moosejaw and Mrs. Samuel Spence of Essex.

MARK PENGILLEY

Veteran of five wars preceding the Great War, Mark Pengilley, 215 Braidwood avenue, died at his home on Sunday morning after an illness of seven months. He was 84 years of age.

Born in England, he was attached to the Royal Navy for more than 12 years and had served in the army. His battles had been fought in India, Africa, and Egypt. He had resided in Peterborough for the past 40 years and was a member of St. George's Anglican church.

The funeral will be held from the home of John Downer, 215 Braidwood avenue on Tuesday at 3.03 p.m., theRev. T. S. Gault of St. George's Anglican Church officiating. Inerment will be made at Little Lake cemetery.

RANCH RAIDERS KILL NINE

QUERETARO, Mexico, April 18—(AP).—A raiding gang killed nine ranch hands yesterday in an attack against the ranch of General Emilio Acosta, member of Congress. The general escaped injury, it was reported here, by barricading himself in the ranch house and returning the raiders' fire. One of their number was believed mortally wounded.

Bank Holiday On Main Street

Easter Monday along main street, a bank holiday, and business starting the week in low gear. The Empress Hotel getting a cosmetic treatment of new paint; the patient pop corn vendor on the corner, expectant of trade in spite of its ebb tide. You'd hardly say opportunity was knocking at his door in those discouraging circumstances, bankers on a holiday, business apparently dawdling, a sprinkle of rain and the sky overhung with threatening clouds, but there he was all set for sales of pop corn, if any, just about the morning coffee hour. How about a little homily on a prerequisite of business success as suggested from the curb-side salesman—being on the job with goods to sell in the off chance that someone might happen along with a nickel and a notion for pop corn!

News light on the ticker back at the office. All comparatively quiet on all fronts except that apparently Joe DiMaggio was about to surrender to Colonel Jake Ruppert at $25,000, a mere baseball item of major importance to the followers of the Yankees.

Bluebirds on George Street? A pair of them as becomes the mating season, and both in bright new plumage of azure hue that might reflect the sky if the clouds would drift away. She had a sprig of lilies of the valley in the lapel of her suit coat that looked as if it might have been tailored. He was wearing only the left of a pair of yellow gloves. He carried the right glove in his left hand because his right hand was otherwise engaged—holding hers as they walked along on clouds no one else could see. Romance and a lyric note that called up a couplet from Browning, about all being well with the world, but the same thought was caught in simple lines from an old honeymoon song Joe Halpenny used to sing:

"And life was just as rosy
As a sunny day in June."

It wasn't rosy for the pop corn man nor for most of the other folks along main street; it was just a drab Monday morning, beginning Easter week, but the dullness seemed briefly relieved by the passing presence of bliss. On to business again, and you hear a group of automobile sales, three flocks of them, that indicated something a lot better than normalcy, a real chunk of inspiration to pass along to main street, but the soft pedal is turned on, for the time being at least. Nine thousand pelts bought by Lechs, a large measure of confidence in the future, eventually to become darker raiment for 'bluebirds" when their spring succeeds to winter.

GYM SCHEDULE
Y. W. C. A.

Junior and Babies	Tuesday, Thursday, Saturday,	4.30 10.00 9.30
Babies	Saturday,	10.45
Babies' Dancing	Wednesday, Thursday,	4.30 10.00
Jr. Tap Dancing	Wednesday, Friday,	5.15 4.30
Junior Ballet	Thursday, Friday,	4.30 4.30
Business Girls	Tuesday,	8.00
Inter. School Girls	Thursday,	8.00
Senior Taps	Friday,	7.00
Senior Dancing	Tuesday,	7.00

CHURCHES FILLED ON EASTER SUNDAY

The joy of the resurrection, the triumphant climax to the Easter season, was celebrated in all Peterborough Protestant and Roman Catholic churches on Sunday. Churches were crowded to capacity with among the largest tournouts in years, at both Sunday morning and evening services.

At St. John's Anglican Church extra seats were pressed into service to accommodate the overflow crowd, St. Paul's Presbyterian and George Street United Churches were crowded, and long lines of cars were parked for blocks around all city churches.

Special services were held throughout all the city and Holy Communion was celebrated by thousands of worshippers. Special baptismal services were held in the morning at Murray Street Baptist Church and at Park Street Baptist Church. At St. Andrew's United Church the choir sang the caniata, "The Risen King," by Schnecker, in the evening. "The King of Glory" was sung by the choir of Knox United Church in the evening. At all churches special Easter music was sung by the choirs. The churches were beautifully decorated with lilies and spring flowers. St. Peter's Cathedral was banked high with lilies.

SMALL BOY IS CRUSHED BY TRUCK

(Examiner Correspondence.)

LINDSAY, April 18.—Jerry Howe, the three-year-old son of Mr. and Mrs. Roy Howe of Haliburton, met a terrible death in that village on Saturday evening. The little fellow was playing in the laneway at his home, and attempted to climb up the side of a large truck driven by his father. He slipped and fell, falling under the machine, the double wheels at the rear passing over the entire length of the child's body.

Speaks At Bethany To-night

MRS. R. O. STULL

Christian Life preacher, who speaks each evening at Bethany Tabernacle. Don't miss this good opportunity.

Special ladies' meeting on Tuesday afternoon at three o'clock. Ladies only.

NICHOLLS HOSPITAL
Tenders Wanted

SEALED TENDERS, marked "Tender for Fuel", and addressed to the undersigned, will be received until 12 o'clock noon, on Friday, April 22nd, 1938, for the following: APPROXIMATELY 400 tons Red Jacket Stoker Resultant; 100 tons Red Jacket Lump Steam Coal; 50 tons Nut, Stove and Egg (anthracite) Coal. Tenders must state clearly the kind, grade and size of Coal, together with an analysis. Delivery to be made as required.

The lowest or any Tender not necessarily accepted.

E. BRUCE FOWLER
Secretary-Treasurer,
Nicholls Hospital Trust.

April 18th, 1928

TO Vern Selkirk is extended my sincere sympathy in his bereavement by the death of his mother.

AL. SHARPE.

FICTION AND FEATURES

One More Wedding

By HELEN WELSHIMER

READ THIS FIRST:

Garry Page, New York columnist, has just returned from abroad. At the pier he was greeted by Barbara Kingsley, who came to New York a few weeks previously, the day before Garry sailed for Europe, to fill a vacancy on a child magazine at the suggestion of her close friend Natalie Kendall. Barbara and Garry became interested in each other when she was society editor of the Martinsville Post and Garry had come to Martinsville for a wedding. Jack Metcalf, an artist, and Ruth Merryweather, an attractive heiress, both close friends of Garry's, had taken a kindly interest in Barbara during Garry's stay abroad. Julia, Barbara's cousin from Martinsville, in New York for a visit, moves into Barbara's apartment unexpectedly. Barbara returns from meeting Garry at the boat and finds a raucous party in progress. She is dismayed as Garry calls for her that evening.

NOW GO ON WITH THE STORY:

CHAPTER 13

Bruce Kemper himself answered the question. "I'm his publicity man. I see that he gives the right organizations the right gifts and the papers get wind of it. I don't let the public forget him."

"Why does he want to be remembered?" Barbara asked coldly.

Bruce Kemper laughed. "Why shouldn't he be? He can't write or paint or sing so he has to do something to attract attention. I wrote a yarn about him once and he liked it. That's why he took me on."

When the door bell rang, Barbara hastened to tell Garry that she would be down at once. She did not want him to find these people in her rooms. His first sight of her home must be with lamps shining, flowers, sweet and fresh in the bowls, cushions in place, not in a mad panic on the floor.

Julia reached the mouthpiece first. Her lilting tones were a thing of everlasting sweetness and light when she spoke. "Oh, Garry Page! BARBARA went into the hall to greet Garry. She had told him about Julia's unexpected visit but she wanted to explain that these people were not her friends, this party was not her idea.

"Hello!" she called down the long well of darkness up which he came.

"Hi! I hear music," he sang back.

Before Barbara could reply, Julias tones, liquid and molten gold, dripped their way through the hall. "These noisy friends of mine insisted on doing the 'Apple'." Isn't it a silly dance?"

"Silly, me eye! Come along, gal, it's your turn." Jimmy Minton seized her as Garry reached the last step. Then he recognized Garry. , "Oh hello, Page."

"Hello, Minton." Garry's face was stern and his eyes were steady. He made no movement toward the room.

Barbara spoke quickly. "These are Julia's friends and this is her party. Shall we go?"

She caught the relief in Garry's face but his mouth did not relax. "Who are the people? he asked quietly.

"A man wso used to work on the Post at home and a couple I haven't met."

Garry nodded. His eyes had seen the confusion in the room. He smiled at Julia. "Thanks for inviting me but Barbara and I have previous plans."

Out on the sidewalk, Garry smiled down at Barbara. "Let's walk. There's an Italian restaurant across Sixth avenue that used to have good food and an out-of-door garden. We can get a booth and talk."

The hurdy-gurdy man, who sometimes played on Ninth street, sent a song after them. It was a new song that he had not used before. At the corner Garry stopped a peddler and bought Barbara a smooth white gardenia for the throat of her simple black dress.

They were at their table, with its red and white checkered cloth, when he pulled a package from his pocket.

"Just a souvenir from the other side," he said.

"I love packages. You never know what is going to be in them," she answered as she started to untie the colored cord. But she wasn't quite happy yet. The scene at the apartment had been upsetting. Garry didn't seem to want to talk about it. Maybe he thought he had been mistaken about her.

She opened a paper in the package and lifted out a billowy chiffon handkerchief whose green was as emerald as her bracelet or turban. There was a mystic black design that veined it. The paper had the name of the Liberty Shops, in London, on it. She had heard of them. They were beautiful, expensive, the last word.

"Oh Garry, you darling! I love it."

There was a little box, a jeweler's box. Maybe a buckle or a bracelet. Instead it was a vanity case that held the same tone of green.

"Now you'll match," Garry said as delightedly as a child who gives his mother a cream pitcher for Christmass and watches the family pouring cream on their oatmeal from it.

The gifts, simple and beautiful, restored the thread of companionship, but Garry's chin was stubborn still. Finally, he said: "Barbara, do you know Jimmy Minton well?"

"I never saw him until an hour ago. He's one of the people Julia had found.'

"Good! Better keep clear of him. Warn Julia. He's married you know. Has been several times, but I mean he has a wife who hasn't been to Reno or Paris yet. I once covered a case that involved him and he's hated me ever since."

So that accounted for the hostility.

"He won't be back again," Barbara promised. "I'll warn Julia."

They talked then about all the things that had happened. It seemed to Barbara that it had been only a night or two before that she and Garry had sat at a table and chatted together. Now they were finding a hundred topics that they could share, a dozen people that they knew. The waiter was serving the dessert when Ruth's name came up.

"Let's drop in on her," Garry said. "Is she home now or at Southampton?" He went to telephone and Barbara sat listening to a girl who sang an Italian love song to the accompaniment of a tinkling piano. But the earlier merriment and magic if the day were quite gone. Julia's party had spoiled something lovely. Garry had seen her, Barbara, in a disorderly environment. She would rectify that by having him come to dinner very soon.

"Ruth's hame," Garry said when he came from the telephone. "Just got in from the country, and wants us to hurry over."

There were stars in the sky, river lights on the water, and the bridges hung, slim and beautiful in their suspended space, as Barbara and Ruth and Garry sipped iced punch on the terrace and talked.

Barbara wished that she need not go home. There would be cigaret burns in her favorite cushions, and liquids spilled on the rosewood of the old piano the previous tenant had left. One by one her mind conjured up the punishment the apartment must be taking.

When the conversation swung around to Julia, and Ruth expressed her sympathy at Barbara's unwelcome guest, Barbara spoke impulsively.

"I can't quite think I live there any more. Funny, isn't it, how you can create an atmosphere and somebody can sweep it away?" She shuddered. 'I dread to go back."

"Then don't. Stay here tonight. I have lots of rooms and it's always cool. You kept me one night when I needed sympathy."

Barbara sighed. "I don't feel safe about things with Julia in command. She isn't used to people like this Minton man. She's selfish in a manner but that's because everybody has told her she's pretty and spoiled her. But she isn't cruel. I'd better protect her."

Barbara looked so small, curled up in a big chair, with her greenish-gray eyes and rust hair shining in the night light, that Garry laughed.

"You'll need the state police for your own use, honey." When he reached Barbara's address, he gave her his telephone number. "Minton is a bad egg. If you can't get rid of him, better call me. I won't go up—I'd probably knock the mutt down."

The party was still in progress. It had grown, from the sounds. The door was closed now, and heads were sticking out of other open doors. One neighbor spied Barbara.

"What is going on up there?" she asked.

"I'm ever so sorry. I've a cousin visiting me and she's having a party I'll send them home."

A girl's shrill voice broke the heavier noise. "Jimmy Minton, you mean it? You'll take us out on the sound now, tonight?"

"Minton, the playboy?" a man asked at another door.

Too embarrassed to answer Barbara went her way. There were books on the floor, and the logs had been scattered over the room. One drapery was down. One lamp was upset. It had been the type of party of which she had read in accounts of horrible brawls. And it had taken place here, in her own lovely room where she had planned to hold serenity, peace, quietness and love forever.

Barbara began to tremble. Her face felt cold and her hands lost their sense of feeling.

"Get out!" She spoke the two words evenly and coldly. Nobody moved. "Get out!" Was this her voice screaming among the rafters of the low ceiling? Couldn't anyone hear it? She didn't know what the broom was doing in the living room but she picked it up and pointed to the door while she screamed again. She noticed that Bruce Kemper was gone. Someone whom she had not seen before took the broom out of her hands, pushed her through the door, and locked it. Too enraged to protest she walked down the stairs and out of the iron gate to the street.

"Garry!" He was leaning against a post.

"I've been listening to the brawl. I thought either you or the invaders would be out in a minute. Want me to give them the bum's rush, or want some bacon and eggs and coffee first?"

When they had finished eating at the coffee shop counter around the corner, Garry said. "I'll take you back to Ruth's. Minton never goes to bed before seven and he's taken a liking to your place."

But then Barbara saw Minton in the coffee shop. "Look, that's Minton and two of the girls at the party."

The wealthy playboy put in an order for two dozen fried egg and bacon sandwiches and five gallons of coffee. He inspected the pies that reposed under glass bells and chose half a dozen kinds. When he finished, he saw Barbara and Garry.

He bowed low. "Ah, my friends of the early evening!" He attempted to put his hand on Barbara's shoulder. She shuddered and drew away, and swiftly Garry's hand went out and came down on the man's jaw. He swayed, wobbled, sat down on the floor. The sting had restored him to a degree of sobriety.

"I'll get even with you for this, Page, if I never do another thing!" he said.

Suddenly Barbara thought of Peter — Peter working at the old desk, wearing the green eye-shade, safe in the inland place where he lived with dignity and kindliness. She loved Garry, she adored Garry, but she wanted to go home!

(To Be Continued)

THE EXAMINER FASHION SERVICE

A gay, spring-like frock for daytime and 'date-time". It's just a peasant dirndl dress, but grand for every occasion. Best of all...you'll sew it ever so quickly, at an amazingly low price which won't strain your budget. The pointed effect of the picturesque tight bodice, accentuates the thin all-around gathered waistline. You'll adore the demure square neck, the very brief sleeves and the swirling skirt. It would be intriguing if made of striped, floral or 'fairy-tale" cotton print for summer's wear.

Style No. 2540 is designed for sizes 12, 14, 16, 18, 20 years, 30, 32, 34, 36, 38 and 40-inches bust. Size 16 requires 3¾ yards of 39-inch material.

The Examiner,
Please order for me:

Pattern number.....

Size .....

My Name .....

Address .....

.....

I enclose 15c for postage

DOROTHY DIX

Man Has a Complex About His Importance That Is Beyond Understanding—Maybe a Deflation Program Will Help Him Find a Fairly Decent Balance

Why do men think: That it is all right for them to get paunchy, bald-headed and middle-aged, but that it is a crime for women to grow old, lose their looks and their girlish figures?

That they look like Robert Taylor with a two days' stubble of beard on their faces, but that a woman looks like heck with her hair done up in curling pins? That a man wants his date always to look like a Daily Hint from Paris, but a girl is proud to be seen out with a man who looks as if he had been fished out of the ragbag?

That he is bestowing a favor on a girl when he pays her any attention and she should register as much delight as if she had drawn a prize in a lottery? That every girl is just dying to hear them talk about themselves and tell all the details of their school days, and everything that happens at the office and what they said to the boss and the boss said to them, and what a wonderful old bus their automobile is, but they never want to listen to her when she tries to tell them the story of her life?

That a girl is just simply crazy about dancing with them, even when they step on her feet and maim her for life? That they are entitled to collect five dollars' worth of petting for taking a girl to a 25-cent movie? That, no matter how dull, homely and poor they are, every woman they meet is trying to marry them?

That the girl of 20 marries a rich old man for himself alone? That the gold-diggers who hold them up and rob them are artless little creatures who don't realize what they are doing and who beg Papa pretty-pretty for emerald bracelets as a little girl does for a doll? That they understand women and no woman could fool them, when a moron girl baby could take them for a ride?

That even if they never could get through grammar school they know more than a female college graduate, and that the only reason the girls they work with get better salaries than they do is because of favoritism? That a woman hasn't the same right to work and earn a living as they have, no matter how much she needs the money?

That it is a sin against Nature for any woman to hold a job that pays more than $20 a week? That the Tired Business Man needs diversion after his hard day at the office or the factory, but that the Tired Business Woman can get all the change and amusement she needs by doing the housework when she gets home after pounding a typewriter or standing behind a counter for eight hours? That all the responsibility for making a happy home rests with the wife, and that she should make things gay and lively and keep on smiling, even when the husband is a grouch, who dumps all the nerves and temper and irritability he dare not show the balance of the world on his own family?

That wives are to blame for the high cost of living and should be miracle-workers who can run a house without running up bills and conjure good meals out of the air? That wives should keep themselves beautiful and glamorous and work like coal-heavers to hold their husbands' love, but it isn't necessary for a husband to do anything to hold his wife's love. He can't lose it.

That wives should forgive their husbands' side-stepping and welcome them back with songs of joy when they return home after their litle excursions down the primrose path, but that a man is justified in dragging his wife into the divorce court if she even indulges in a mild flirtation?

That all the amusement that any woman desires is stay ing at home with the children, though one Sunday afternoon's taking care of little Johnny reduces them to nervous wrecks? Funny, isn't it, what men think about women.

DOROTHY DIX.

Copyright Ledger Syndicate

THE EXAMINER HOME SERVICE

Don't Let Nerves Wreck Your Happiness

Tantrums Shatter Friendships

"Leave me alone! I hope I never see you again," Kit sobs.

Of course she doesn't mean it. High-strung and sensitive, Kit makes herself miserable, exasperates others by the very qualities that should give her unusual fascination and charm.

"But can anything really be done about nerves?" you ask. Certainly. When you can study them as impersonally as you would a sprained ankle, they're half cured.

What are their causes? Commonest of all are worry, fear, jealousy. Face them squarely. Recognize that worry is often a bad habit; fear and jealousy, the results of a keen imagination.

And how to get rid of them? Understand and sympathize with other people's problems. They're pressing, too. Release pent-up emotion in new activities—tap dancing, gardening, club work.

In our 32-page booklet a well-known physician tells how to overcome insomnia, irritability, fatigue; how to relax and live joyously.

Send 15c in coins or stamps for your copy of OVERCOMING "NERVES" AND EVERY-DAY HEALTH PROBLEMS to Examiner, Peterborough. Be sure to write plainly your NAME, ADDRESS, and the NAME of booklet.

Bedtime Story

By HOWARD R. GARIS

UNCLE WIGGILY'S SWALLOW

Uncle Wiggily Longears stopped for a moment in the kitchen of his hollow stump bungalow on his way to the back door.

"Did you want anything, Mr. Longears?" squeaked Nurse Jane Fuzzy Wuzzy, the muskrat lady housekeeper. "I mean anything to help you go adventuring. That is where you are going, I suppose?"

"Yes," answered the rabbit gentleman, "I am going adventuring. I am going out for a swallow," and he twinkled his pink nose at Nurse Jane.

"Oh, if you want a swallow of water, Uncle Wiggily," said Nurse Jane, "why not get one here at my kitchen sink? I'll bring you a clean glass."

"It isn't that kind of a swallow," said the rabbit gentleman. "We are well into Spring now, you know, and the birds who did not go for the Winter to the Southland, are back with us. I can recite a little verse about them if you would like to hear me."

To See a Bird

"Of course I want to hear you," said Nurse Jane. And Uncle Wiggily recited this:

"Once more the birds are with us here,
The happiest time of all the year."

"Oh, how lovely!" exclaimed the muskrat lady housekeeper. "It sounds like a valentine. But the time for valentines is past."

"The time for valentines is past, But the swallow bird flies very fast."

That was Uncle Wiggily's next verse and Nurse Jane said it was lovely and that he should be in the valentine business and then she asked:

"Is it a swallow bird you are going out to see?"

"Yes," answered Mr. Longears, "it is. I noticed some swallows flying in and out of the old barn I use for a garage and I want to watch them build their mud nests."

"Aren't you thinking of mud pies such as Tootsie and Wootsie made?" asked Nurse Jane. "The idea of a swallow making a nest of mud!"

"Oh, but they do—at least barn swallows do," said Uncle Wiggily.

"They are very interesting birds and if you like you may come out to the old barn to see my swallow."

"Thank you, but I must wash the dishes," said Nurse Jane. There were many dishes in the hollow stump bungalow for Uncle Wiggily and his wife had many rabbit children who had carrot oatmeal and

lettuce pudding and parsnip bread every morning before they hopped to the Hollow Tree School. There they recited their lessons to the Lady Mouse teacher.

Called Swifts

"I'll help you wash the dishes," said Uncle Wiggily to his muskrat lady housekeeper, "and then you may come out to the barn to see my swallow."

"Oh, thank you," squeaked Nurse Jane, that being her way of talking. Soon the dishes were washed and a little later Nurse Jane and Uncle Wiggily and also Mrs. Longears went out to the barn.

"There are the swallow now," said Uncle Wiggily pointing to some birds darting over the barn.

"How swift they fly," said Mrs. Longears.

"Sometimes swallows are called swifts because of their speed," said Uncle Wiggily.

"They are lovely birds," said Nurse Jane. "I cannot believe they make their nests of mud."

"Come in the barn and see," invited Mr. Longears. Se he and his wife and Nurse Jane went in and then, all of a sudden, Miss Fuzzy Wuzzy jumped, put a paw up to her eyes and cried out loud.

"What's the matter?" asked Mrs. Longears.

She found out, and as shall you, in the next story, which will be about Uncle Wiggily's shooting birds. Please don't let the umbrella sprinkle water on the little gold fish girl.

Barclay On Bridge

WRITTEN FOR THE EXAMINER

By SHEPARD BARCLAY

"The Authority on Authorities"

WHEN HOMERS NOD

ALL HOMERS nod when they get sleepy. That last rubber of a long evening is the one to watch if you like to see revokes, leads out of turn and efforts to ruff tricks with a suit which is not the trump. Rare is the player who has learned to use a little more care at that stage, to protect himself from such lapses.

(Dealer: East. Both sides vulnerable.)

The bidding on this deal started with East, who bid 1-Heart, South overcalled with 1-Spade, West passed and North bid 2-Spades. South took this to three and North to 4-Spades.

When the heart A was led, the declarer took time out to decide how he would go about making the contract and after due deliberation played the 6 from dummy and the diamond 4 from his own hand. When he attempted to take the trick, his opponents called to his attention the fact that spades were trump, not diamonds.

When this matter was cleared up, East led a spade. This lead out of turn brought South back to life and he discovered he now had a good chance for game. He called for a heart lead. West played the 2, dummy the 9, East the 10 and South ruffed. The spade Q was next cashed, followed by the spade K. The heart 8 was led, East covered with the Q and South ruffed. The spade A was played and the two high hearts cashed, on which South discarded a club and a diamond. When a diamond was now led, East played the 10 and South the K. The diamond J now threw East in the lead with the A, and East was obliged to lead a club.

* * *

Tomorrow's Problem

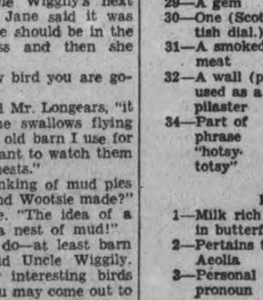

(Dealer: South. North-South vulnerable.)

What should East lead against North's contract of 6-No Trumps?

The Examiner's Crossword Puzzle

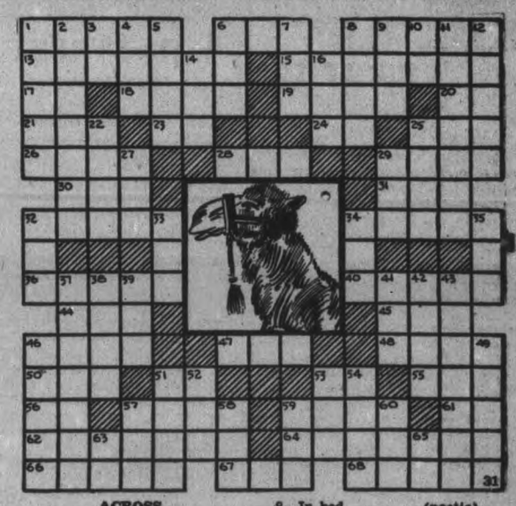

ACROSS

1—A ruminant
6—Exclamation
8—Gather a quantity
13—Sailor's jacket (pl.)
15—To bunch again
17—Greek combining form
18—An undertaking
19—Given for merit
20—Egyptian sun god
21—A high mountain
23—Perform
24—Light Dragoons (abbr.)
25—To fasten with thread
26—Demeanor
28—Chafe
29—A gem
30—One (Scottish dial.)
31—A smoked meat
32—A wall (pl.) used as a pilaster
34—Part of phrase "hotsy-totsy"
36—Funereal melody
40—Soil (pl.)
44—Nineteenth letter in Greek alphabet
45—Railroad association (abbr.)
46—Front part of leg below knee
47—Headgear
48—Part of a fish hook
50—Have (past tense)
51—Symbol for antimony
53—Prefix meaning good
55—Bachelor of Civil Law (abbr.)
56—Alternate current (abbr.)
57—On top
59—Before (prefix)
61—Exclamation
62—Superior situation
64—Kind of weed
66—Come in
67—Tear
68—Province in Germany

DOWN

1—Milk rich in butterfat
2—Pertains to Aeolia
3—Personal pronoun
4—A newt
5—A metal
6—Question
7—Part of the body
8—In bed
9—Soil and water
10—Indefinite article
11—Cries in terror
12—Shoulder wrap
14—Railway sub-office (abbr.)
16—Reptile-like fish
22—Confined
25—A quarrel
27—National Education association (abbr.)
29—Exclamation
32—Conjunction
33—To piece out
34—Until
35—Affirmative
37—Native of Ithaca
38—Sudden attack
39—Weapon
41—Sun
(poetic)
42—Native of Arabia
43—Advances in regular formation
46—Remove hair
49—Part of a sword
51—A heavenly body
52—A swamp
53—East by northeast (abbr.)
54—One of the United States
57—Eat (past tense)
58—By—prefix
59—Poisonous snake
60—A female sheep
63—New Testament (abbr.)
65—East by south (abbr.)

Answer to previous puzzle

THE STARS SAY . . .

By GENEVIEVE KEMBLE

For Tuesday, April 19

According to the lunar transits on this day, there may be some rather conflicting situations. Opportunities are shown for growth, expansion and enhanced popularity with superiors or influential persons, as well as favorable financial prospects.

If This Is Your Birthday

Those whose birthday it is may have some very promising conditions during the year, with good opportunities for progress and financial expansion, as well as the support of important personages, friends or employers.

A child born on this day may have a bright, friendly and winsome personality that may gain for it the support of friends and those in power. However, it may also have rather peculiar or irregular traits of character, with tendencies to questionable methods in business.

Walter de la Mare, noted British poet, was a bookkeeper for 18 years.

SCOTT'S SCRAP BOOK

—By R. J. Scott

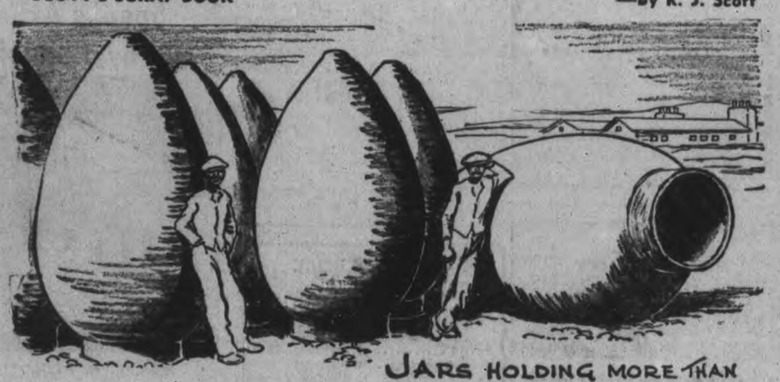

JARS HOLDING MORE THAN 1,000 GALLONS ARE MADE BY THE POTTERS OF LUCENA, SPAIN—THEY ARE USED FOR THE STORING OF THE WINE AND OIL PRODUCED SO ABUNDANTLY IN THAT REGION

THE MONETARY UNIT OF ANGOLA, PORTUGUESE AFRICA, IS THE 'ANGOLAR', BUT ITS POSTAGE STAMPS CONTINUE TO CARRY THE MONETARY VALUE OF 'ESCUDOS'

IMAGES REPRESENTING GODS OF THE CHASE ARE CARVED BY CERTAIN PRIMITIVE TRIBES IN AFRICA—FLESH AND BLOOD FROM THE PREY ARE OFFERED THEM AS SACRIFICES BY THE HUNTERS

A FISH NEVER "MOULTS"—IT KEEPS THE SAME SCALES THROUGHOUT ITS EXISTENCE

COPYRIGHT, 1938, KING FEATURES SYNDICATE, Inc.

You're Telling Me!

By WILLIAM RITT

The old-fashioned lighthouse keepers, we read, are rapidly being replaced by new mechanical, automatic devices. Soon the storm-tossed mariner will have his life saved by nothing more heroic than a sea-going traffic light.

✧ ✧ ✧

Since Mussolini's remark that war aircraft must be used "to fracture the morale of the people" we have seen some of the latest photos of air bombing casualties in Spain. We're puzzled, Benito. What part of a human's body is the "morale"?

✧ ✧ ✧

The baseball season will open Tuesday, April 18. To the fans in Philadelphia the results probably will have been just the same as if the season had opened on Friday April 1.

PERSONAL AND SOCIAL

Ford Loucks of this city was a weekend visitor in Lindsay.

❖ ❖ ❖

Mr. and Mrs. James Dunstan of this city have returned home after spending the weekend in Toronto.

❖ ❖ ❖

Miss Kay Walsh of Cleveland Clinic Hospital is visiting her parents, Mr. and Mrs. Frank Walsh of Keene.

❖ ❖ ❖

Mr. and Mrs. Newton Hamilton and Mrs. N. Jones of this city were visitors of Mr. and Mrs. Hudson Pillsworth in Lindsay.

❖ ❖ ❖

Miss Vera Miller, Reg.N. of Ottawa spent the Easter week-end as the guest of Miss Doris Rogers, Reg.N., Park street.

❖ ❖ ❖

Miss Eileen Scott of Armour Road spent the holiday week-end with her parents, Mr. and Mrs. Joe Scott of Marmora.

❖ ❖ ❖

Birnie Craig of Windsor spent the week-end with his parents, Mr. and Mrs. R. J. Craig of 155 Aylmer street.

❖ ❖ ❖

A gala event of this evening will be the sixth annual Warrior's Ball to be held as usual in the Canadian Legion Hall.

❖ ❖ ❖

Harry Bartlett of Toronto was a visitor for the weekend at the home of the Rev. Dr. and Mrs. A. T. Barr, Water Street.

❖ ❖ ❖

Mr. and Mrs. Alex Patterson of Aylmer street and Mr. and Mrs. Gordon Ruth of Mount Pleasant spent the Easter week-end in Toronto.

❖ ❖ ❖

William Mitchell of Kincardine, his son, John and daughters, Margaret and Eleanor, were week-end visitors of Dr. and Mrs. H. A. Mitchell of Hunter street.

❖ ❖ ❖

Mrs. J. W. Hales, 635 Stewart street, left on Friday for Chicago, called there by the sudden death of her brother-in-law, the late Dr. F. B. Cassidy of that city.

❖ ❖ ❖

Mr. and Mrs. L. M. Richardson of Aylmer street spent the Easter week-end visiting Mr. Richardson's parents, and relatives of Mrs. Richardson in Barrie, Ontario.

❖ ❖ ❖

Mrs. G. W. MacFarland of Cleveland, Ohio, has returned after spending Easter with her sister, Mrs. W. G. Atchison of 253 Burnham street.

❖ ❖ ❖

Dr. E. V. and Mrs. Frederick of Reid Street have returned today from New York City, where Dr. Frederick visited different hospitals, while attending conferences.

❖ ❖ ❖

Miss Edith Fraser of Midland is spending the Easter holidays with her friends, Mrs. Earl Borland and daughter Margaret, of 364 Mark Street.

❖ ❖ ❖

The Misses Nora and Marion Brown and Miss Margaret Parks of Toronto, Frank Kellan and Gordon Grogan of Brampton were weekend guests at the home of Mr. and Mrs. John Comstock, Rubidge Street.

❖ ❖ ❖

Miss Mildred MacCutcheon of Brantford will be the guest for all this week of the Rev. Dr. and Mrs. A. T. Barr, Water Street.

❖ ❖ ❖

Miss Dorothy Scott and Miss Jennie Hagen, of Detroit, were guests of Dr. and Mrs. Stanley Braund over the weekend.

❖ ❖ ❖

Easter guests of the Rev. E. W. and Mrs. Rowland included Mr. and Mrs. H. C. Martin of Stirling, also Mrs. W. Allen and the Misses B. McKinnon and H. Price of Toronto.

❖ ❖ ❖

C. B. Routly of 416 Stewart Street observed on Easter Sunday his 83rd birthday anniversary. Mr. Routly had all his family about him for a delightful dinner party in celebration.

❖ ❖ ❖

Johnny (Curly) Gibson of 481 Albert street, has left to join Johnny Blackwell's Band in London, Ontario, where the band will play at the 'Wonderland Pavilion' for the summer season.

❖ ❖ ❖

The Rev. Dr. Charles Endicott, D.D., of Saskatoon, was the special preacher in Mark Street United Church last evening, and during his stay in the city, Dr. Endicott was the guest of the Rev. E. W. and Mrs. Rowland at the parsonage.

❖ ❖ ❖

"Tip" Anderson of Oshawa was a week-end guest of his mother, Mrs. F. Anderson of Lock street.

❖ ❖ ❖

Miss Muriel Robertson of Trinity College, Toronto, is spending the Easter vacation with her parents, the Rev. Canon and Mrs. W. P. Robertson, at St. John's Rectory.

❖ ❖ ❖

Joseph Neithercut, who accompanied the Brampton basketball team here on Saturday, was the guest of Mr. and Mrs. O. S. Matchett, 490 George street, south.

❖ ❖ ❖

Much sorrow will be felt by many Peterborough residents at the passing yesterday morning early of the late Rev. Robert Pogue, D.D., in Stayner, Ontario. Dr. Pogue was for seventeen years pastor of St. Paul's Church in this city.

❖ ❖ ❖

Mrs. Everett Doughty, who was Miss Avice Forsythe before her marriage this last week, was presented by her associates of the Winding Department of the C.G.E. with a handsome end table and a floor lamp accompanied by a beautiful illuminated address.

❖ ❖ ❖

On Thursday evening, April 21, Miss Musa Cox of this city, and from the Toronto studio of Margaret Miller Brown, is holding a piano recital in the Toronto Conservatory Concert Hall. Miss Cox will be assisted by Roger Swanson, violinist, from the studio of Frank Blachford.

❖ ❖ ❖

Ferguson Barr of Toronto University returned this morning after spending the weekend at his home. Accompanying his son, Dr. Barr attended meetings in Toronto today of the Sustentation Committee of the General Assembly of the Presbyterian Church.

❖ ❖ ❖

Mrs. R. O. Stull, who last fall held the attention of large audiences in Bethany Gospel Tabernacle with her gripping tales of experiences with her missionary husband in the jungles of Peru, is again in the city and will speak in Bethany Tabernacle every evening this week, and will also address women's meetings on Tuesday and Thursday afternoons.

❖ ❖ ❖

Mr. and Mrs. Arthur O. Meyers of Detroit spent the Easter weekend with the latter's parents, Mr. and Mrs. C. B. Routly, Stewart Street. Helene Meyers, daughter of Mr. and Mrs. Meyers, joined Mr. and Mrs. Ian Mackenzie in Hamilton for a motor trip to New York City, where they are registered at the Waldorf-Astoria.

❖ ❖ ❖

Barbara Ann

Happy little Barbara Ann is the nine and a half months old daughter of Mr. and Mrs. Lloyd Detler, 379 Bethune Street.

Baptized At St. Paul's Yesterday

At St. Paul's Church Easter Sunday morning, the following children were baptized by the Rev. Dr. A. T. Barr, in the presence of a large congregation: Anne Marilyn, infant daughter of Mr. and Mrs. Chester Grant; Anne Mitchell and Paul David Andrew, daughter and son of Mr. and Mrs. Archie D. Davidson, Jr.; Emery Robert, infant son of Mr. and Mrs. Emery R. Dubay, and Florence Marguerite Christina, infant daughter of Mr. and Mrs. W. John McKibbin.

❖ ❖ ❖

Shower For Mrs. Everett Doughty

The home of Miss Jean Fowler was the scene of a very pleasant occasion when Mrs. Everett Doughty, formerly Miss Avice Forsythe, a recent brde, was entertained by her Sunday School class. Miss Mary Moore read an address and Miss Whipple Jopling presented the guest of honor with a handsome table on behalf of the class.

❖ ❖ ❖

Easter Sunday Vesper Hour at "Y"

Yesterday afternoon a number of girls enjoyed the Easter Sunday Vesper Hour and tea at the Young Women's Christian Association.

The program this week was in charge of a group from George Street United Church Sunday School. Mrs. C. E. Stanton read an Easter story and Miss Gladys Mills sang much enjoyed solos. A group from St. Paul's Presbyterian Sunday School were hostesses, with Mrs. G. McKee pouring coffee.

Piano accompanists for the solos and sing-song were the Misses E. Mills and Marion Armstrong.

❖ ❖ ❖

Walsh—Fox

HASTINGS, April 18.—A pretty wedding was solemnized at Our Lady of Mount Carmel, Roman Catholic Church, here, this morning, when Veronica, youngest daughter of Mrs. Veronica and the late William Faux, became the bride of Edward Walsh, son of Mr. and Mrs. Francis Walsh of Keene.

The church was prettily decorated with the festive flowers of Easter.

The bride was given in marriage by her brother, Elmer Faux. Miss Kathleen Walsh, sister of the bridegroom, was bridesmaid, and Edward Faux, brother of the bride, was best man. Father Costello said the nuptial Mass.

Following the wedding ceremonies, a wedding breakfast was served at the home of the bride.

❖ ❖ ❖

Dunstan—Clements

The marriage was quietly solemnized Friday evening by the Rev. W. McArthur, pastor of Bethany Gospel Tabernacle, of Cora Edith, daughter of Mr. and Mrs. Harry Clements, of Bailieboro, and James Leonard Dunstan, eldest son of Mr. and Mrs. L. G. Dunstan of Peterborough.

The attendants were Miss Marion Kellar and Clarence Davis, both of this city. The young couple will reside in Peterborough.

❖ ❖ ❖

West—Joyce

CAMPBELLFORD, April 18. — The wedding was quietly solemnized at St. John's parsonage on Saturday evening of Maida Joyce, eldest daughter of Mr. and Mrs. Arnold Joyce, Sebastopol street to James West, son of Mr. and Mrs. William West of Hastings. The only attendants were the bride's sister, Miss Fenice Joyce and Arthur Turner of Hastings. The bride wore a powdered blue sheer crepe dress with matching hat and accessories and following the ceremony Mr. and Mrs. West left on a motor trip to Toronto and other points. On their return they will reside in Hastings.

❖ ❖ ❖

MacGregor—Jay

All Saints' Church was the scene of a very lovely Easter wedding Saturday afternoon, when Madeline Harriett, daughter of Mr. and Mrs. H. C. Jay of Aylmer street, became the bride of Alexander Robert MacGregor, son of Mr. and Mrs. A. MacGregor of Brantford. The Rev. Canon J. D. Paterson officiated.

The church was beautifully decorated for the occasion with Easter lilies, narcisi and snapdragons, with white satin bows marking the guest pews.

Entering the church on the arm of her father, to the strains of the wedding march played by the organist, Mrs. W. A. Logan, the bride was a charming picture in a fitted gown of white satin with long train, and longer veil of embroidered net caught in coronet style on her hair with orange blossoms. Her gown was made with high neckline, long fitted sleeves and trimmed in front with tiny covered buttons from neck to waistline. She wore lace mittens, silver slippers, and carried a bouquet of Bettertime roses.

Miss Wilma Hall, who attended as bridesmaid, was most attractive in a lovely gown of green net over taffeta, beautifully appliqued with large roses near the hem. Silver clips trimmed the neckline of the gown which was made with short puffed sleeves and finished with a sash of green taffeta, caught with a large green flower at the front. Her hat was of tiny rose petals with shoulder length veil of pale pink net, matching her pink lace mittens, and her slippers were silver. She carried a bouquet of Talisman roses.

The best man was Ronald MacGregor, brother of the groom, and the ushers were Henry Jay, the bride's brother, and Albert Hamilton, cousin of the groom. During the signing of the register, Miss Olive Rowe sang, "God Make Thee Mine."

About forty guests attended a reception held at the Empress Hotel following the ceremony. The bride's table was arranged with daffodils and pink candles, and centred with the three-tiered wedding cake surrounded with fine tulle. Daffodils also decorated the small guests' tables.

Mrs. Jay, mother of the bride, received with the bridal party, wearing a gown of black sheer over taffeta, with bodice made of tiny ruched ribbon, and sash of cerise and iris chiffon. She wore a hat of grey straw with crown of tiny rose petals, and small veil, grey accessories and a corsage of red roses. Mrs. MacGregor, mother of the groom, was gowned in navy triple sheer embroidered in white eyelet, and finished with white ruffle at the neck and tiny buttons in the front. Her hat was of navy felt, with matching accessories and a corsage of red roses.

Following the reception the guests were further entertained at the home of the bride's parents on Aylmer street, from where the young couple left later by motor for their honeymoon in Montreal and Quebec.

The bride travelled in a frock of navy sheer with lace collar and cuffs, navy tailored coat with white satin collar, matching hat and accessories. On their return Mr. and Mrs. Alexander R. MacGregor will reside at 347 Charlotte street.

The young couple received a very large number of gifts from their relatives and friends. Out-of-town guests at the wedding included Mr. and Mrs. A. MacGregor, parents of the groom, Ronald MacGregor,, Miss Jean Elliott, all of Brantford; Miss Grace MacGregor, Reg.N., sister of the groom, Hamilton; Mrs. A. MacGregor and Miss Helen MacGregor, grandmother and aunt respectively of the groom, also Raymond Webster, Mr. and Mrs. Charles Towns and daughter, Martha, the Misses Marjorie and Ena Towns, all of Dundas; the Misses Evelyn and Dorothy Sexsmith of Lindsay.—(Brantford and Hamilton papers please copy)

We Noticed

...in spite of the weather, the streets were brightened with many a gay and pretty new costume for the Easter parade.

❖ ❖ ❖

...among chic hats, a perky little turban made of flowers in all colors and covered with a navy veil that fell to its wearer's shoulders.

❖ ❖ ❖

...and a dream of a hat made of fine black straw in approved sailor style, with large bow of apple green taffeta and two lovely huge velvet roses in orange and yellow.

Style Whimsies

For the timorous maiden, the new nightgowns that glimmer in the dark will have strong appeal. They are made of photographic pfints on platinum, which makes them shine in the dark.

❖ ❖ ❖

Beige, light navy and toast are good novelty colors.

❖ ❖ ❖

It is anticipated that the vogue for boleros will continue right on through the summer.

Wife Preservers

Place, pass and remove all dishes but glasses and cups, from the left of persons sitting at dinner.

The Examiner's Needlework Pattern

CROSS STITCH ALPHABET PATTERN 1740

Smart, yet so easy to cross-stitch these attractive monograms, that you'll add them to all your "belongings." Pattern 1740 contains a transfer pattern of a ¾ inch alphabet, two 1¼ and one 2 inch alphabet; directions for correct placing of initials; illustrations of stitches.

Send 20 cents in coins or stamps for this pattern to Examiner, Needlecraft Dept., Peterborough. Write plainly PATTERN NUMBER, your NAME and ADDRESS.

Dinners of the Week

(By MARY MOORE)

All These Meals Have Been Served, Eaten and Approved

SUNDAY (Guests)
Chilled Orange Juice and Pulp (see note)
Roast Chicken with Onion, Sage and Bread Stuffing
Pan Roasted Potatoes
Buttered New Pears and New Small Onions Radish Roses
Open Face Rhubarb Pie with Criss Cross Top Coffee

NOTE: We have been buying only Florida oranges these past few weeks, because two of them will yield eight ounces of juice. But the youngsters have been wanting to prepare them "like grapefruit" so I sit many minutes every morning lately loosening sections from halved oranges, and now the doctor has discovered he likes them this way best too so if these articles seem skimpy it is because I am spending most of my life preparing oranges for the family breakfast, lunch, dessert and first course at dinner.

MONDAY
Chicken Chop Suey or Chicken a la King
Tomato, Celery and Lettuce Salad Mayonnaise
Peach Cobbler Coffee

TUESDAY
Halved Hard Cooked Eggs with Curry Sauce on Toast Points
Mashed Potatoes
Buttered Shredded Green Beans
Pineapple and Pear Salad de Luxe
Coffee

WEDNESDAY
Lamb Stew with Potatoes, New Carrots and New Onions
Sliced Tomato and Slice Head Lettuce with Roquefort Mayonnaise
Ice Cream with Maple Syrup
Coffee

THURSDAY
Swiss Steak Creamed Onions
Fluffy Mashed Turnips
Prunes and Apricots Stewed
Cookies Coffee

FRIDAY
Stewed Oysters
Potato Cakes (from Leftover Mashed Potatoes)
Sliced Hard Cooked Egg Salad
Fruit Cup of Orange Sections
Sliced Bananas and Pineapples
Coffee

SATURDAY
Mixed Grill of Side Bacon
Mushrooms and Kidneys
Creamed Potatoes
Shredded Cabbage and Carrot Salad
Lemon Snow with Soft Custard Sauce Coffee

Grateful To Friends

Mr. and Mrs. A. Cremasco wish to express their appreciation of the very friendly interest and support given by so many of the citizens of Peterborough to their son Victor Cremasco, in winner first prize as a singer in Ken Soble's amateur radio competition a week ago.

Constipated? You Should Get at the Cause!

Lots of people think they can't be "regular" without frequent trips to the medicine chest. "I just dose up and get it over," they tell you. But doctors know they don't "get it over" at all—until they get at the *cause* of the trouble!

Chances are it's simple to find the cause if you eat only what most people do—meat, bread, potatoes. It's likely *you don't get enough "bulk."* And "bulk" doesn't mean a lot of food. It's a *kind* of food that isn't consumed in the body, but leaves a soft "bulky" mass in the intestines and helps a bowel movement.

If that fits you, your ticket is a crunchy breakfast cereal—Kellogg's All-Bran. It contains the "bulk" you need plus the great intestinal tonic, vitamin B_1.

Eat All-Bran every day, drink plenty of water, and just watch the old world grow brighter! Made by Kellogg in London, Ont.

HEMORRHOIDS
2 Special Remedies by the Makers of Mecca Ointment
Mecca Pile Remedy No. 1 is for Protruding Bleeding Piles, and is sold in Tube, with pipe, for internal application. Price 75c. Mecca Pile Remedy No. 2 is for External Itching Piles. Sold in Jar, and is for external use only. Price 50c. Order by number from your Druggist.

MASON'S FIRST-OF-THE-WEEK
SPECIALS
tall tins
Carnation Milk 3 for 25c
Canada Starch 3 pkgs. 25c
Crown Syrup 5-lb. can 37c
Mason's 29c Coffee
Is Good. Satisfaction Guaranteed or Money Cheerfully Refunded
LARGE CHOICE FRUIT
Bananas - - 3 lbs. 19c
Thrifty Housewives - - Prefer Quality Rather Than Price
Our careful selection of only the best BLUE BRAND MEATS insures you against having 'spoiled dinners.'
TOP CUT
ROUND STEAK or Roast - lb. 23c
HOME TRIMMED
SIRLOIN STEAK or Rst. - lb. 25c
LEAN MEATY Brisket Cuts - lb. 10c
TENDER Pot Roasts lb. 15c
SHOULDER VEAL CHOPS - - lb. 18c
Rich in Food Value
SHOULDER CUTS
PORK ROASTS - - lb. 22c
E. E. Mason Mason's GROCERY STORES
YOU GET WHAT YOU LIKE and LIKE WHAT YOU GET

Now BETTER THAN EVER
MADE IN CANADA
3 ROLLS 2100 SHEETS 25¢
A PURE, WHITE, SOFT ABSORBENT TISSUE COMPLETELY WRAPPED
Interlake Tissue
THE NEW SOFTER Interlake

TUES. WISE -- Is The Word When You Trade Daily At B. EHLER BROTHERS
VEAL CHOP Cut from Shoulder 14c
BUTT PORK CHOP 22c
Shoulder Pork Chop .. 18c
Orange Pekoe Tea 49c
Shin Beef Real Lean lb. 15c
Plate Rib Boil 10c
387 Geo. St. Phone 3680

THE MORE YOU BUY THE MORE YOU SAVE at CHOWN'S

FREE APPLIER! WITH HAWES' "Self-Shining" FLOOR GLOSS
PINT with Applier - 59¢
QUART with Applier 98¢
HUBERT CHOWN HARDWARE
417 GEORGE ST. - OLD EXAMINER BLDG.
WE DELIVER PHONE 729

Sugar-Crisp BRAND CORN FLAKES

● Just watch those smiles start on the first mouthful of Sugar-Crisp Corn Flakes! For Sugar-Crisp have a temptingly "different" flavour you just won't find in any other corn flakes. They're made differently—and toasted extra crisp to bring out all their extra deliciousness. Treat your family to Sugar-Crisp Corn Flakes tomorrow. Ask for Sugar-Crisp by name.
A "C. W. POST" CEREAL MADE IN CANADA
D-38

EXAMINER WANT ADS BRING REAL RESULTS AT SMALL COST

Births
Marriages
In Memoriam
Cards of Thanks.
Deaths

BORN

GOLLOHER.—At Nicholls Hospital, on Sunday, April 17, 1938, to Mr. and Mrs. Harry Golloher, 476 Parnell street, a daughter, Lillian Joy.

DIED

PENGILLEY, Mark. — On Sunday, April 17, 1938, at 215 Braidwood Avenue, after an illness of seven month, Mark Pengilley, native of England and resident of Peterborough for the past 40 years, in his 85th year. Funeral Tuesday, 3.30 p.m. from residence of John Downer, 215 Braidwood Avenue; Rev. T. S. Gault of St. George's Anglican Church officiating. Interment at Little Lake Cemetery.

POGUE, Rev. Robert.—At Stayner early Sunday morning, April 17, Rev. Robert Pogue, in his 68th year. Remains will lie in state at the United Church, Stayner, Tuesday from 1 till 3. Funeral service 3 o'clock. Interment Stayner Cemetery.

IN MEMORIAM

CROWE.—In loving memory of a dear Mother, Sister and Brother, Mrs. Alfred Crowe, Evelyn and Kenneth, who passed away April 16, 1916.

No length of time, no lapse of years
Can dim our loved ones' past,
For treasured memories hold them dear,
And will, while life shall last.

—Ever remembered by Violet.

THOMPSON.—In loving memory of James H. Thompson, who died April 19, 1936.

Calm and peaceful he is sleeping
Sweetest rest that follows pain;
We, who loved him, sadly miss him
But trust in God to meet again.

—Ever remembered by Teressa and Granddaughters Rita and Lily.

1 FLORISTS 1

THE PETERBOROUGH FLORAL CO
Flowers Delicately Arranged for All Occasions.
436 Water. 'Phone 1395 .Nights 1688

COMING EVENTS

First Insertion, 20 Words or less, minimum charge 50c. Subsequent consecutive insertions, 40c per Insertion. All over 20 Words, 2c per extra word per Insertion.

RUMMAGE SALE, Thursday, April 21, auspices Knox Women's Association, in Lecture Hall, Reid street. Doors open 9 a.m.

U.F.O. EASTER DANCE, Legion Hall, Wednesday, April 20. Moncrief's Orchestra. Gents, 50c; Ladies, 35c.

PETERBOROUGH GOLF AND Country Club, Limited.—A Players' Meeting will be held at the Club House, River Road, on Tuesday, April 19, next, at 7.30 p.m. All men players are requested to attend.—F. L. Bradburn, secretary.

RUMMAGE SALE, Thursday, April 21, auspices Knox Women's Association, in Lecture Hall, Reid street. Doors open 9 a.m.

CARD PARTY, Tuesday, April 19, 8 p.m., Basement of Sacred Heart Church. Thirteen good prizes. Come and bring your friends.

SOCIAL EVENING, Columbus Hall, Simcoe Street; 30 prizes. Games free. Door prize, $5.00 or 100 lbs. Sugar. Tuesday evening, April 10.

A PLAY—"The Old Maids' Convention by The Gleaners' Class, under auspices of the Sunday School on Wednesday night, April 20, at 8 p.m. in the Sunday School Auditorium of Mark Street Church. Admission: Adults, 25c; children 15c.

INSPIRING SACRED DRAMA. — "For He Had Great Possessions," will be presented in St. James' United Church, Thursday, April 21, 8.15 p.m. Adults, 20c; Children, 10c.

REGULAR MONDAY EUCHRE, Columbus Hall, Simcoe Street, 8.30 p.m. Good prizes. Everybody welcome. Bring a friend.

PERSONALS

TO LOOK ATTRACTIVE AND BECOMING for Easter—Have your Permanent designed at Reid's Beauty Shop, 416 Water Street (near Post Office) 'Phone 2467. Low Prices and Best Quality.

GERTRUDE GROVELLE, 344 McGILL Street, 'Phone 2891 — Finger Waving, 25c. End Permanents $1.00. Permanent Waves, $2.00 to $7.00. Ten years' experience.

EXPERT WATCH REPAIRING. BERT Austin, 216 Charlotte. 'Phone 1633.

LEAVE IN YOUR SUEDE SHOES FOR Cleanings, 25c. Service Cigar Store.

SAVE ON SPRING CLOTHES—HAVE them Cleaned, Pressed, Repaired or Altered at Cleanrite Cleaners, 173 Simcoe St. 'Phone 75. Delivery Service

BABY GIRL, 1 MONTH OLD, FOR Adoption. Write Box 125, Examiner.

RUPTURE SUFFERERS—BRING YOUR troubles to Elliott's Drug Store. A Private Fitting Room is available for your convenience.

SPRING CLEANING? NEW PICTURE Frames will improve those Old Pictures. Lewis E. Parks' Studio, 208 Charlotte.

THE BARBER SHOP FORMERLY Operated by Doug Hamilton on McDonnel Street is now Operated by Mac McLellan of Toronto.

WHY SUFFER WITH RHEUMATISM Sciatica, Lumbago? Rumacapa' Two-Way Action quickly relieves pain while attacking the cause. McDermid & Jury, Lynch's and Elliott's Drug Store.

DAPOE BEAUTY SALON SPECIALS — End Permanents, $1.25 up. Permanents, $1.95 up. Shampoo, 25c. Finger Wave, 25c and 35c. Marcels, 40c. Medicated Oil Steam Treatment and Finger Wave, $1.00. 'Phone 2471. 176 Lock Street.

ELECTROLUX CLEANING—CHESTERfields, Rugs, Drapes, Mattresses. Demothing done. 'Phone 1679J.

FOR SALE

3 Miscellaneous 3

THREE-LEAF DINING-ROOM TABLE. Polished top, Bedroom Screen, Leather Rocking Chair. 621 Water.

FLAT TOP OAK OFFICE DESK. 'Phone 1194W.

COATS, SWAGGER SUIT, 18, DRESSES 12 to 18; Boys' Clothing to 5 years Real bargains. 477 Bonacord during Day.

ONE QUEBEC COOK STOVE, WITH Water Front; One Quebec Cook Stove, with Warming Closet; One Coal and Gas Combination Range. 421 Water.

GENT.'S BICYCLE, GOOD CONDITION, also One Boy's. Apply 616 Rogers Street.

WHITE IRON BED AND SPRINGS, Navy Blue Coat, fur collar, size 36; All-Wool Bathrobe, size 18; Auto Knitting Machine, Small Kitchen Table. 210½ Charlotte.

FIRST QUALITY RED LATHAM Raspberry Sets, two-year-old canes, $15.00 per Thousand. Apply Carl Williams, Campbellford.

RUGS FROM NEW HOME, NINE BY Twelve, Heavy Wilton, Large Brussels Broadloom, Italian - Sarouk, Franco - Persian Runner, Scatters, leaving town, cash required quickly. Offers appreciated. Write Box 121, Examiner.

GREY PRAM FOR SALE. 'PHONE 2671J.

DRY INCH LUMBER, SUITABLE FOR Building. 'Phone 3432W.

CAR NO. 1 GOVERNMENT TESTED Seed Oats for Sale. Also Seed Barley W. J. Charlton, Lakefield, Ont.

"OH, MY POOR FEET!"—NOT IF YOU use Cress Corn or Bunion Salves. At Bogue's Bond's, Borland's, Buchanan's, Finn's, McLeod's, and all Drug Counters.

1937 VICTOR RADIO, PRINCESS WASHer, Three-Piece Chesterfield Suite, also other Household Goods. Leaving City, will sell cheap. 41 Crescent.

SOME GOOD TIMOTHY HAY. WILL Exchange for Pigs or Young Cattle. One Rebuilt Peter Hamilton Cultivator, nearly new. 'Phone 976-15.

MOTORCYCLE, 1934, INDIA CHIEF 74, in good shape, with Tradrum Jiffy Stand, Spotlight, Tools, at 50 Ware Street.

SIX PICARDY, THE WORLD'S BEST Gladiolus, Free with $1.00 Purchase named varieties, 2c each up. Mixed, $1.25 per 100. 242 Lansdowne Street.

DRY INCH LUMBER, SUITABLE FOR Building. 'Phone 3432W.

45 FEET OF LAWN WIRE FENCE AND Two Gates, cheap. 277 Armour Road.

NOBARB BARLEY, GRADE 1. ROBERT Armstrong, Ida, 'Phone 969 ring 5-1.

25 BUNDLES CEDAR KINDLING, $1.00. Shingle Slabs and Buttings, $2.00 Load. All Grades Ontario or Quebec Cedar Shingles. 'Phone 3230. Kingdon Barrel Factory.

NEW PRINTS, BROADCLOTH, BIAS Trimming, in great variety. Record's Store.

HOUSEHOLD FURNITURE. 'PHONE 2850J.

FOR SALE

6 Miscellaneous 6

BOSTON PULL PUPS FOR SALE. Apply 370 Bethune.

GREY PRAM, $12. 'PHONE 1922W.

ELECTRIC WASHER, GUARANTEED one year. $19.50. Terms: $1.00 week Johnston's, George at McDonnel.

VICTOR RADIO, SHORT AND LONG Wave, excellent condition; reasonable. 138 Park.

BROWN WICKER STROLLER, LIKE new. 'Phone 3997J.

EIGHT-TUBE PADA RADIO, FIRST $20.00. 'Phone 281.

CHESTERFIELD TABLE, GOOD CONdition. 'Phone 981M.

DRY WOOD, MILL CUTTINGS, $2.00 per Load while it lasts. 'Phone 62. Peterborough Canoe Company.

UNLOADING CAR OF MIXED U.F.O. Fertilizers, about April 20th, includ-2-12-6 and 4-8-10 Mixtures, Potash, Superphosphate, Ammo-phos. All kinds of Government tested Field and Garden Seeds. E. A. Scott. 'Phone 2540.

TOP SOIL
SAND
GRAVEL
STAN. CURTIS
'PHONE 1177.

Remnants of Linoleum at Comstock's

PRINTED LINOLEUM, 2 yards wide, short lengths, 69c sq. yd.; regular 85c.

INLAID LINOLEUM, 2 yards wide, for small rooms only, $1.00 sq. yd.

3-YD.-WIDE CONGOLEUM. Ends of rolls, 49c sq. yd.; regular 65c quality.

Substandard WINDOW SHADES, with spring roller. Size 3' x 6', in white or cream, 79c.

COMSTOCK'S
300 GEORGE ST. Phone 156

WHEN YOU WANT A NEW OR USED Cream Separator, any kind, or the new De Laval Magnetic Milkers—Call W. E. Faulkner, 50 ring 4, R.R. 2, Omemee, De Laval Agent.

FURNITURE, COAL OIL, GAS, COAL and Wood Stoves. Fine's Furniture Store, Charlotte Street.

PIANO, UPRIGHT, GOOD CONDITION, $45 if sold immediately. 'Phone 2284.

BICYCLE, GOOD CONDITION, CHEAP. 'Phone 878.

OIL BURNER AND STOVE, 2-WHEEL Trailer. Apply 177 London Street.

MAN'S C.C.M. BICYCLE FOR SALE. 172 Westcott.

6 Fuel 6

GOOD DRY SLABS, $2.50 HALF-CORD. Albion. 'Phone 58.

BAKER'S WOOD YARD — BONE DRY Mixed Softwood, $2.50 Half-Cord. Also Mixed Slabs, Cut. 'Phone 676.

DRY SLABS $2.50 HALF-CORD Dinsdale's. 'Phone 153.

J. E. A. FITZGERALD
COAL AND WOOD
BLUE COAL, ALL SIZES
COKE, BLOWER COALS,
RUSSIAN COAL.
HARD AND SOFT WOOD.
'Phone 111-110 - 253 Hunter Street W

DRY SLABWOOD
12" - $2.50 4-Ft. - $2.00
PER HALF-CORD.
'Phone 3160
THE PETERBOROUGH LUMBER CO. LIMITED.

SPRING COAL PRICES

EGG, STOVE, NUT COAL	$14.00 per Ton
PEA COAL	$12.25 per Ton
COKE, Nut Size	$12.50 per Ton
COKE, Range Size	$12.00 per Ton

McCARTHY & JOHNSTON
'PHONE 96

7 Livestock and Poultry 7

SOUND MARE, EIGHT YEARS OLD. Delbert Crapp, 1½ miles East of Selwyn.

ONE GOOD CHEAP MARE FOR SALE. Apply J. R. Clayton, Fraserville.

FOR SALE—AGED GELDING. 'PHONE 531-15.

FOR SALE

7 Live Stock and Poultry 7

ONE BIG HORSE, NINE YEARS OLD, good bone, Fifteen Hundred pounds; price One Hundred and Twenty-five Dollars. One Sow, also Four cheaper ones. Write Derney Hoskins, Storekeeper, Rockcroft.

FOR SALE — HOLSTEIN HEIFERS, OR would Exchange for Good Work Mare. 'Phone 512 ring 12, Lakefield.

YOUNG MARE. 'PHONE 18 RING 1-5, Keene.

TWO CHOICE YOUNG PURE-BRED Jersey Cows; to freshen right away; TB and blood tested. Fred Reynolds, 'Phone 976-15.

FOR SALE — 4-YEAR-OLD DURHAM Steers. 'Phone 678 ring 6.

CUSTOM HATCHING — ONE HUNdred per Cent. Satisfied Customers. Names on request. Prices reasonable. Complete satisfaction. A. E. Fletcher, 17 ring 5, Keene.

YOUNG HOLSTEIN SPRINGER, TB tested. Percy Moncrief, Fraserville.

ONE BLACK MARE. CLARENCE Mann.

FOUR OR FIVE YOUNG HORSES, all broken to Harness. Owned by Lloyd Kennedy, Bethany, Ont. 'Phone 512-3.

ONE BROOD SOW AND EIGHT PIGS, 3 weeks old. Apply Roy Bothwell, Fraserville.

CHOICE PURE-BRED BERKSHIRE Hog; One Holstein Cow, TB and blood tested. W. C. Dawson, Bailieboro.

THREE-YEAR-OLD HEIFER, TB TESTed; also Team of Horses. R. Slater, Nassau.

TWO CHEAP MARES, 1 BLACK SIX-year-old, 1 Grey four-year-old, Percherons; 2 Farm Wagons, 1 Set of Double Harness, 2 Walking Ploughs, One Cultivator, 1 Good Binder. H. Hamlin, Dixon Lane.

Baby Chicks.

BEAVERBROOK CHICK HATCHERY BARRED ROCK, S.C. WHITE LEGHORN NEW HAMPSHIRE REDS.
3,000 Baby Barred Rock and Leghorn Chicks, One Day and 7 Weeks Old. If you want Chicks to Grow to Lay and Pay, place your Order Now for Day-old and Started Chicks.

CREBAR & SONS
Downer's Corners, Peterborough, Ont.

R. S.'s 402 BRAY ROCK PULLETS laying at 4 months. Daily average 201 Eggs at 5 months and 302 at 7 months. For real profits put Bray Chicks under your brooder. Free catalogue. Bray Hatchery, Peterborough, 'Phone 3834.

LEGHORN PULLETS, FOUR WEEKS old, Thirty Cents each. Also Baby Chicks, Ten Cents each. 'Phone 475.

8 Real Estate 8

FURNISHED SUMMER COTTAGE FOR Sale at Chemong. Apply to Mrs. J. M. Gemmell, 333 Burnham.

FOR SALE — THE LATE FRANK Breckenridge Farm in the Township of Belmont; well wooded, running water, situate between Belmont Lake and Round Lake, with splendid water front for Summer Cottages. Immediate possession. Apply to Mrs. Frank Breckenridge, R. R. No. 2, Havelock, Ont.

FOR SALE — FOUR HOUSES, LOW taxes. 'Phone Frank Peters.

BUILDING LOT, NORTH-END. 'PHONE 830.

BRICK FOUR ROOMS, 3-PIECE BATH, furnace, large Lot $2,000
Country Store, ideal location, no opposition; on Highway.
M. STOREY
374½ George Street. 'Phone 939.

LOT, AT CHEMONG, $150. 'PHONE 3239.

9x Machinery, Etc. 9x

BUYING SCRAP IRON, BRASS, COPper, Waste Paper. Selling Belting, Pipe, Lumber, Steel Roofing. Peterborough Metal, 'Phone 607, 256 Simcoe

10 Used Cars 10

FOR SALE—1927 CHEVROLET COACH. Apply 93 Rubidge.

FOR SALE — '29 FORD ROADSTER, good condition, new top, good tires, $115.00 cash. Also Chrysler Coach. 492 Sherbrooke.

DODGE SEDAN. 490 CAMBRIDGE Street. 2562F.

CREDIT NOTE, VALUE $875.00, ON New Buick. Will Exchange for '36 or '37 Chevrolet. Write L. H. Edmunds, Belmont Road, Norwood.

$75.00 TAKES '29 ESSEX COACH. 230 McGill.

TO RENT

11 To Rent - Miscellaneous 11

GARAGE, CORNER McDONNEL AND Bethune. 'Phone 3487M, or 545 Bethune Street.

DESIRABLE HEATED OFFICES, OVER The Toronto Savings and Loan Company, recently Renovated and Redecorated. Apply 437 George Street.

MODERN 6-ROOMED BRICK HOUSE, Elias Avenue, $35.00.
6-Room Brick House, Reid Street, $30.
7-Room House, central, $30.
Modern Summer Bungalow on Prince Street for June 1st, $36.00.
Several Apartments and Flats, available for May 1st.
Building Loans arranged at 5½%.
NUGENT & PAYNE
187 Charlotte Street. 'Phone 3040.

11X Apartments for Rent 11X

FOUR-ROOMED UPPER APARTMENT. Apply 265 Burnham Street, or 'Phone 1130W.

TO RENT

11X Apartments for Rent 11X

NEW LOWER MODERN FIVE-ROOMED Apartment, two fireplaces, porch, hot water heating. 'Phone 3825.

UPPER DUPLEX, FOUR ROOMS, large hall, balcony; conveniences. 226 Stewart Street.

$30 — LOWER APARTMENT, FOUR Rooms, separate heating; garage; garden. 2061W.

FOUR ROOMS, REASONABLE. 784 George Street.

UPPER FLAT, FOUR LARGE ROOMS, separate entrance; newly decorated. Apply 308 Burnham.

UPPER HEATED, ADULTS ONLY. Apply 7.30 Evenings, 532 Charlotte.

LOWER DUPLEX, WEST-END, FOUR Large Rooms, Modern, $35, with Garage. 'Phone 2602W.

11XX Houses to Rent 11XX

MODERN 7-ROOMED HOUSE, CENtral. Apply 642 George.

SEVEN-ROOM MODERN HOUSE, WEST end, lovely home; rent $45.00. 'Phone 529J.

SIX-ROOMED HOUSE, REID STREET, $30. Seven-Roomed House, Margaret Avenue, $35. Seven-Roomed House, Park Street, $35. Several Heated Apartments.
A. E. THOMPSON, Realtor
Kresge Building. 'Phone 536.

12 Rooms 12

UNFURNISHED ROOMS, BATH FLAT; suitable for Light Housekeeping; all conveniences. 296 Edinburgh.

FURNISHED HOUSEKEEPING Rooms to Rent, cheap. 303 King.

BRIGHT, UNFURNISHED HOUSEkeeping Room. 209 Murray.

BED-SITTING - ROOM, FURNISHED. 584 Division Street.

ATTRACTIVELY FURNISHED BEDrooms. 'Phone 1055.

BRIGHT FURNISHED BEDROOM, GARage optional. 'Phone 2726W.

TWO PARTLY FURNISHED ROOMS. 499 Stewart.

ROOMS TO RENT. 'PHONE 1732F.

TWO ROOMS TO RENT, SIDE ENtrance. 885 Water. 'Phone 3136W.

TWO BRIGHT ROOMS. 140 PARK.

THREE UNFURNISHED ROOMS. 47 Conger Street.

NICE FURNISHED ROOM, ALSO Garage. 2726W.

LARGE DOWNSTAIRS FRONT ROOM. 516 Water.

ROOM AND BOARD FOR GENTLEman. 356 Stewart.

TWO ROOMS WITH BALCONY, NEAR C. G. E., suitable for Housekeeping. 'Phone 2668W, between 7 and 8 p.m.

THREE SMALL OR TWO LARGE UNfurnished Rooms, South-end. Apply 85 Lansdowne.

ROOMS FOR STORING FURNITURE. 'Phone 1273J.

ROOMS FOR LIGHT HOUSEKEEPING. 287 Stewart. 'Phone 1597.

SIX-ROOMED HOUSE, REID STREET, $30. Seven-Roomed House, Margaret Avenue, $35. Seven-Roomed House, Park Street, $35. Eight-Roomed Modern House, Hunter Street West, $50. Several Heated Apartments.
A. E. THOMPSON, Realtor,
Kresge Building. 'Phone 536.

ATTRACTIVELY FURNISHED BEDrooms, by Day or Week. 'Phone 1055.

13 Summer Cottages 13

HALLIDAY READY-CUT SUMMER Cottages—Over 20 Designs of Cabins and Cottages, from $94.50 to $870.00. Monthly payments as low as $6.50. 'Phone 1066 for Free Catalogue. Peterborough Sales Representative: Wm. J. Bull, 539 Downie.

WANTED

15 Miscellaneous 15

BEDROOM, WITH KITCHENETTE, IN warm, quiet House; Unfurnished preferred. Write Mrs. R. G. R., 300 Monaghan Road.

SMALL HOUSE, 4 OR 5 ROOMS, BY end of May; reasonable rent. Write Box 161, Examiner.

PRIVATELY OWNED '29 OR '30 MODEL Ford Coach. Must be cheap. 'Phone 2290W.

BUILDING, 10 x 10 FEET. 'PHONE 1355W.

WANTED — WOOD TO SAW, CITY OR Country. 'Phone 2668.

WANTED — TO BUY, 4 OR 5 ROOMED Cottage on Mainland, Stoney Lake. State location, size of lot, price, full particulars, Box 132, Examiner.

ONE OR TWO HOUSEKEEPING ROOMS Unfurnished, One Lady. 'Phone 3907.

COOKING STOVE, GOOD CONDITION; reasonable. Write Box 191, Examiner.

BUSINESS GIRL WANTS TWO OR Three Unfurnished Rooms, South of Charlotte Street. Write Box 167, Examiner.

ONE ACRE, PLOUGHED, SMALL PIECE Sod. What's your price? 'Phone 1209J.

WANTED — BY MAY FIRST, SMALL House or Cottage, reasonable, reliable couple. Write Box 164, Examiner.

CHILD'S USED PLAY PEN, IN GOOD condition. 'Phone 3149F.

ALL-MODERN HOUSE. WOULD CONsider Exchange on Small House. Write Box 182, Examiner.

LIVE POULTRY — SPECIAL PRICE. 694W. 342 Stewart. M. Katz.

BOARD FOR COLLIE DOG ON FARM during Summer. 'Phone 2867.

WANTED

18 Help Wanted, Female 18

CAPABLE GENERAL. WRITE BOX 132, Examiner.

19 Help Wanted Male 19

SINGLE EXPERIENCED FARM HAND; must understand machinery, good with horses and willing to do all kind of Farm Work. Apply Haboco Store, Charlotte Street.

20 Employment Wanted 20

EXPERIENCED FARM HAND WANTS Work. Write Box 162, Examiner.

HANDY MAN WANTS ODD JOBS — Housecleaning, Painting, Repairing; Care of Lawns for Summer; good references; reasonable rates. 'Phone 3686W.

YOUNG EXPERIENCED FARM HAND, good milker. Write Box 131, Examiner.

20 Employment Wanted 20

EXPERIENCED TRUCK DRIVER DEsires Work; best references. Write Box 170, Examiner.

CANADIAN LEGION HAVE LISTS OF Competent Returned Men to Fill Temporary or Permanent Positions Give the ex-Soldier a chance to work for you. 'Phone 141.

21 Boarders Wanted 21

WANTED — MAY 1ST, BY YOUNG Man, Room and Board. State rate, etc., to Box 163, Examiner.

ROOM AND BOARD, CENTRAL. 478 Aylmer.

GENTLEMEN BOARDERS, BRIGHT Rooms; home privileges. 376½ Water.

MEN BOARDERS WANTED. 'PHONE 2608.

GIRL BOARDERS, CENTRAL. 'PHONE 3146W.

WHO CAN DO IT

22f Miscellaneous 22f

DUSTLESS FLOOR SANDING. J. H. Vance. 773 Aylmer. 'Phone 1292.

CITY MOVING AND CARTAGE. R. Shearer, 'Phone 695J.

DUSTLESS SANDING — OLD FLOORS made like new by Waterproof Method. N. Graham, 2648W.

23 Auto Repairs and Accessories 23

COAL OIL, 16c. DISTILLATE, 12½c Vulcanizing, Car Repairs. Guaranteed Service. Dawson's Service Station. 'Phone 1523.

25x Dressmaking 25x

FULLY EXPERIENCED, SURE TO satisfy. Prices reasonable. Write Box 166, Examiner.

28 Moving and Storage 28

SHORT DISTANCES OR ANYWHERE in Canada or United States, Covered Padded Vans. Experienced, Courteous Man. Apply, full particulars. M. Rawlinson, Limited, 610 Yonge Street, Toronto.

29 Upholstering 29

FURNITURE, UPHOLSTERING, REpairing, and Refinishing. J. La Pointe. 'Phone 1295J.

30 Painters and Paperhangers 30

KELLAR, THE DECORATOR
PAPERHANGING, PAINTING, AND Graining. We Sell Wallpaper and Guarantee our Work. 'Phone 2581 for Estimates. City or Country.

G. E. WHIPP
Interior. 738 Water—3674. Exterior.

WHO CAN DO IT

34 Radio Service 3

AUTO RADIO SALES AND SERVICE.
BROWN'S RADIO SERVICE AND SUPPLIES
547 George Street. 'Phone 1524.

RADIO SERVICE.
RADIOS REPAIRED EXPERTLY.
Let Us Relieve Your Problems.
OILATERIA
182 Simcoe Street. 'Phone 777

37 LOST 37

FROM C.D.S. LANEWAY, TUESDAY, A Wheel. Return 149 George Street.

ON GEORGE, BETWEEN HUNTER and Simcoe, $10.00 Bill. Reward. 'Phone 3493J.

COLLIE PUP, LIGHT BROWN, FOUR white paws. 'Phone 2539J.

GINGER-COLORED PERSIAN CAT, from 301 Boswell Avenue. Reward for return.

$25.00 — WILL TWO LADIES WHO found above outside Dominion Bank, Tuesday, 3.30, 'Phone for name of owner to Mr. Saunders, Richard Hall Limited.

FROM SACRED HEART CHURCH, A Wheel. Return to 279 Westcott Street.

GENTLEMAN'S AMETHYST RING. Valued as keepsake. Reward. J. Lewis, 167 Hunter.

PROFESSIONAL

41 Accountant 41

EDWARD HUMPAGE — Chartered Accountant. Loans. 397 George Street.

44 Lawyers 44

EMMETT F. SHEEHY — Bonded Attorney. Loans. 397 George Street.

PECK, KERR & McELDERRY — Barristers and Solicitors, 415 Water Street Peterborough. Telephone 1950. E. A. Peck, K.C. F. D. Kerr, K.C. V. J. McElderry K.C.

HON. G. N. GORDON, K.C. W. B. GORDON — Law Offices, 395-397 George Street. Appointment by Telephone. 3300 and 3301.

JACOB LOW — Barrister, Solicitor Notary Public. Money to Loan on First Mortgages. 219 Hunter Street West. Peterborough, Ont. 'Phone 2244. Nights and Holidays 1027.

W. B. PHILP — Barrister, Solicitor Notary Public. 385 Water Street 'Phone 602.

ALEXANDER L. ELLIOTT, K.C., M.P.P —Barrister, Etc. Money to Loan. Interviews by Appointment. Telephone 3. Office: 355 George Street, Kresge Building, Peterborough.

45 Veterinarian 45

HAROLD WORTON, V.S., B.V.Sc. Announces that on April 18th, 1938, he will Establish an Up-to-date Veterinary Practice at the location formerly occupied by the late Dr. W. F. McElroy, 633 Charlotte Street W.

HAROLD WORTON, V.S., B.V.Sc. 633 Charlotte West. 'Phone 1285.

MONEY TO LOAN

$50 TO $500
LOANS
WITHOUT ENDORSERS
12 Months to Repay. Quick Service. No Credit Enquiries of Friends or Relatives.
RATES AUTHORIZED BY SPECIAL ACT OF DOMINION PARLIAMENT.

MONEY TO LOAN

READY CASH

AT some time or other we all feel the need of ready cash. Isn't it great to know just where you can put your hands on it—when you want it? We lend you cash on the security of your car. No friends needed to endorse your note—a strictly confidential loan which you pay back in convenient monthly instalments. New lower rates—quick, courteous service from Canada's largest automobile loan and refinance company. Drop in and see us.

DIXON & HURLEY
Peterborough, Ontario
391 Water Street. Tel. 498J.
Representing
Campbell Auto Finance Company, Ltd.
ACCOUNTS ANYWHERE IN ONTARIO.

CENTRAL FINANCE
CORPORAION
Second Floor, KRESGE BUILDING
355 GEORGE STREET
TELEPHONE 1703, PETERBOROUGH
Loans Made in, Nearby Towns.
Tune in CFRB, 6-6.15 p.m. Daily.

MORTGAGE LOANS, 5½%. APPLY TO G. N. Gordon, K.C., and W. B. Gordon.

PERSONAL LOANS
$50 to $500
Completed Promptly.
Confidential Service.
Only Borrower Signs.
TORO FINANCE CO.
'Phone 3110 Suite 4, Greene Building
181 CHARLOTTE STREET

49 NOTICES 49

Notice to Creditors

IN THE MATTER OF THE ESTATE OF WILLIAM FREDERICK McELROY, Late of the Township of North Monaghan, in the County of Peterborough, Veterinary Surgeon, Deceased.

NOTICE IS HEREBY GIVEN, That all Creditors and others having CLAIMS against the Estate of the said WILLIAM FREDERICK McELROY, who died on or about the Thirtieth Day of September, A.D. 1937, are required to send to the undersigned Solicitors for the Executrix of the said Estate, on or before the 6th Day of May, 1938, their names, addresses and full particulars of their Claims duly verified, and that after such last mentioned date the said Executrix will proceed to distribute the Assets of the said Estate among the parties entitled thereto, having regard only to the Claims of which she shall then have received notice.

DATED at Peterborough, this 2nd Day of April, A.D. 1938.
LETA M. McELROY, Executrix.
By ZALL & CARLEY,
No. 8 Bank of Commerce Block
Peterborough, Ontario,
Her Solicitors.

NOTICE

A COURT OF REVISION for the TOWNSHIP OF HARVEY will be held in the True Blue Hall, Hall's Bridge, on Monday, May 16th, 1938, at 10 a.m.
MARGARET B. HALL,
Clerk.

I, LAWRENCE ALFRED NOLAN, OF 35 Cobson Road, in the City of Cardiff, heretofore called and known by the name of Hubert Benjamin Edmunds, a Natural-born British Subject, hereby give Public Notice, that on the 2nd Day of April, 1938, I formally and absolutely Renounced and Abandoned the use of my said Surname of Edmunds, and Assumed and Adopted in place thereof, the Surname of Nolan.
L. A. NOLAN.
Witness to the Signature of the said Lawrence Alfred Nolan—A. E. CROWTHER, Solicitor, Church St., Cardiff.

ADDITIONAL WANTS ON PAGE 2

POLLY AND HER PALS By Cliff Sterrett

OUR BOARDING HOUSE —with Major Hoople

Yes—The Boss Had His Reasons!

Tired, Good-for-Nothing Feeling . . . Will Ruin Anyone's Chances

IF you feel logy—tired—unable to cope with things, it may be due to sluggish intestines—the result of too little bulk in the diet. Post's Bran Flakes may be just what you need to correct it. They help supply this needed bulk. You'll find Post's Bran Flakes unlike any other cereal you ever tasted—full of wholesome goodness and with a delicious, nut-like flavour you'll *really* enjoy. Eat them every day. If this does not readily relieve tired, listless feeling, see a physician.

B258

POPEYE —By E. C. Segar

THE TUTTS By Crawford Young

SALLY'S SALLIES

O-a "and should always be willing to help the other—if the other doesn't always want to be the other.

DONALD DUCK By Walt Disney

TILLIE THE TOILER —By Russ Westover

HENRY —By Carl Anderson

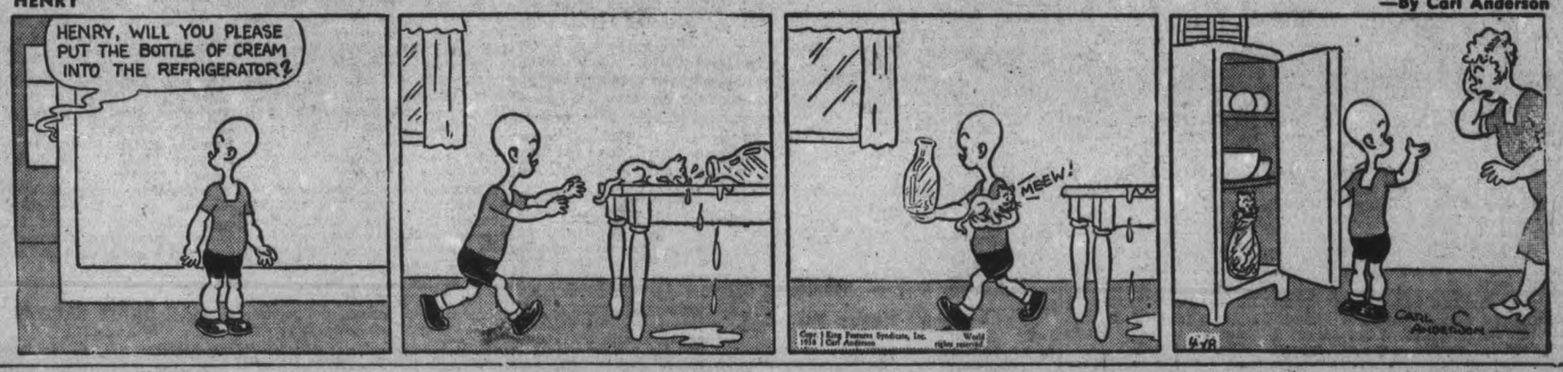

MUGGS AND SKEETER —By Wally Bishop

BRICK BRADFORD —By William Ritt and Clarence Gray

BRINGING UP FATHER —By George McManus

THE GUMPS

AUDIENCE ENJOYS PLAY AT WARSAW

WARSAW, April 18—"Three Pigs" an amateur play presented by the United Church Women's Association was very successful. The parts were well taken. The cast: Emily Weston, Mrs. Gerald Payne, a wealthy, cultivated woman who wants to adopt some one and ends by adopting three, must to the horror of her Aunt Euphelia (Mrs. George Weller) who lives with her and is very overbearing, and unloved by the servants, Sarah, the Irish cook (Mrs. Charlotte Cooper), Lizzie, the maid, sister to Sarah (Mrs. Harold Payne).

Emilie's proteges are Marguerite, an ill-mannered, habitual gum-chewer and slang-user (Merle Bell), Madge (Florence Bolton), a dainty delicate girl of a sweet disposition. She had been brought up by an Italian woman (Mrs. Latta) who had cared for her along with her own younger children. Peg (Mrs. John Morgan) a lively earnest girl, eager to make others happy. Euphelia did not approve of them but as she was dependent on Emily she had to put up with them.

Mrs. Arthur Payne was the director.

The young people's meeting on Monday evening was well attended. In the necesary absence of the president, Miss Esther Menzies presided. The feature of the evening was a talk on Van Dyke's poems by Rev. J. W. Wilkinson.

The contest was another interesting one on names in Warsaw

FRENCH LEADERS ASKED TO LONDON

PARIS, April 18—(CP-Havas). — Premier Edouard Daladier and Foreign Minister Georges Bonnet were officially invited today by the British Ambassador, Sir Eric Phipps, to visit London to discuss the diplomatic situation.

Beginning April 28, the visit of the French statesmen is expected to last for two days.

According to diplomatic observers, the French and British statesmen probably will discuss increased contacts between the general staffs of their two countries.

Authorized sources said the French Government is considering sending an Ambassador to Italy about May 15. The post has long been vacant because of French reluctance to accredit a new envoy to King Vittorio Emanuele as Emperor of Ethiopia.

If a Franco-Italian pact similar to the Anglo-Italian agreement which is to be signed in Rome late today were negotiated, this objection no longer would apply.

I.O.D.E. Planning Birthday Party

(Examiner Correspondence)

CAMPBELLFORD, April 18.—The I. O. D. E. Bemmerside Chapter will celebrate their twelfth birthday in Campbellford on April 29, with a Birthday Tea at the home of Miss Dorothy Kingston according to a report of their meeting held on Wednesday evening at the home of Mrs. R. A. Connor. Miss Hazel Atkinson was appointed convenor for the occasion and Mrs. E. C. Roberts will assist in receiving. Mrs. H. Hawthorne and Miss E. Ferris will pour tea and Mrs. Norman Brown will be in charge of the dining room. It was decided that a large birthday cake with a small flag to represent each year of the organizations life would be raffled. Following the discussion of several items of charity work the members enjoyed a game of cards which was won by Mrs. A. J. Armour. A dainty lunch was served by the hostesses Mrs. P. M. Locke, Miss E. Ferris and Mrs. E. C. Roberts.

NEURITIS

"Kept from work for 3 weeks"

Anyone who has experienced the pain of Neuritis knows only too well how this ailment will put a shoulder, arm or leg out of action. Not only do you have the sharp pains to contend with, but perhaps fear of lying up and losing your job, too. Mr. V. H. says:

"My left arm kept me from work for three weeks with Neuritis. I went to one man, and he gave me oil, but it was no use. I then went to another, he gave me ointment, that was no use. Then I tried a bottle of Fynnon Salt, and within a few days, I was ready for work."

This is only one of the many cases where the regular use of Fynnon Salt has helped Rheumatic ailments. Why is this particular remedy so beneficial? Because it gets down to the cause. A ¼ teaspoonful of Fynnon Salt in a glassful of water releases a combination of Sodium, Potassium and the elements of Lithium—"Salts of the Earth" similar to those that give famous Mineral Springs their beneficial properties. They work through your system, assisting in breaking up the painful Uric Acid crystals, driving out poisons, and assist the liver to fuller action. Large bottle of Fynnon Salt 75c at all druggists'. 32

DR. THOMAS' ECLECTRIC OIL

A GREAT LINIMENT

Use it for:

COUGHS
COLDS
BRONCHIAL AFFLICTIONS
CUTS
SPRAINS
BRUISES
ETC.

SOLD BY DRUGGISTS FOR MORE THAN 60 YEARS

NORTHROP & LYMAN Co., Limited TORONTO, CANADA

Pilot Killed As Substratosphere Plane Crashes

The wreckage of the ten-ton substratosphere aeroplane after it crashed to earth near Brussels, Belgium, on its maiden flight. Pilot George Van Damme was instantly killed. The craft was designed by Alfred Renard, and was believed to have been intended to experiment with in high-speed air services. Professor Auguste Piccard is shown in CENTRE foreground (facing camera), after viewing the wreck.

District School Reports

S.S. NO. 3, OTONABEE (INDIAN RIVER).

Grade IX (50 p.c. pass)— Alan Borland 61.

Grade VIII (60 p.c. pass)—Kathleen Smith 76 (hon.), Norma Shearer 68, Leonard Hayes 66, Bill Hayes 60, Keith Green 54, Davida Elmhirst 50.

Grade VII — Mary Brealey 82 (hon.), Clara Walsh 70, Redmond Hogan 66, Donald Smith 65.

Grade V — Mildred Evans 85 (hon.), Francis Hayes 61, Jean Fife 59, Percy Elmhirst 47.

Grade IV—Walter Fife 84 (hon)., Jean Clark 81 (hon.), Arthur Elmhirst 70, Jean Walsh 68, Charlie Hayes 68 (equal), Vincent Hogan 63, Gordon Sargent 43.

Grade III — Joan Shearer 76 (hon.), Marigold Elmhirst 75, Esther Borland 75 (equal), Forde Green 61, Billy Brealey 47.

Grade I to II—David Hayes 81 (hon.), Madeline Elmhirst 73.

Prizes in Spelling — Kathleen Smith, Mary Brealey, Mildred Evans, Jean Clark, Walter Fife, Marigold Elmhirst, Esther Borland.

Teacher—Isabel Faux.

AT HAVELOCK.

Grade VIII—A—W. Cartwright, M. Clarke, W. Copp, T. Ellis, E. Fleming, D. Lemon, M. Lewis, W. Nobes, R. Peters, L. Wilson, R. Wilson. B—E. Bannon, V. Bound, H. Gordon, Annie Logan, H. Lemon, W. Mathison, O. Peters, D. Thompson.

P. Yuill, Principal.

Grade VII— A—M. Charde, B. Clarke, G. Fraser, B. McQuigge, V. McQuigge, T. Pollock, G. Rigby, D. Scott, R. Watson. B—G. Chase, H. Davies, F. Ellis, P. Ellis, D. Hill, P. Hill, D. Hunter, R. Little, M. Pirie, R. Rice, J. Rowat, W. Seeney, B. Warner, H. Yeo.

Grade VI— A—R. Goheen, B. Holdcroft, J. Hubbel, E. Iles, V. McGowan. B—L. Ames, V. Bannon, L. Brisbin, M. Buchanan, J. Cartwright, C. Copp, M. Curry, D. Green, A Hill, G. Thoms, R. Young.

N. Watson, Teacher.

Garde VI—A—H. Clark, L. Ellis, J. McAdam, R. Pollock, C. Revoy, A. Vincent, J. Watson, D. Wrightly. B—W. Emery, F. Hamilton, S. Hutchinson, G. Pollock, C. Price, D. Whitney.

Grade V—A—R. Barton, J. Ellis, J. Hill, M. Hutchinson, E. Iles, R. Jack, C. Pollock, B. Sine, F. Spooner, J. Spooner. B—M. Brennan, M. Isaac.

E. Roberts, Teacher.

Grade IV—A—L. Chase, B. Davies, M. Deline, V. Goheen, G. McQuigge, R. Warner. B—R. Kelsh, A. McMullen, M. McMullen, I. Newell, F. Peters, H. Revoy, G. Southward.

Grade III—A—L. Paige, M. Trennum, H. Price. B—D. Brown, G. Rowat, R. Spooner, J. Wilde, V. Carroll. C—D. Hamilton, R. Spooner, E. Varty, K. Green, L. Hubble.

—V. Robinson, Teacher.

Grade II—A—M. Barton, B. Buchanan, D. Ellis, L. Gerow, J. Little, C. Nobes, J. Peters, H. Peters, J. Puffer, C. Nicholson, Wallace Young, Wayne Young. B—D. Rowat, W. Seeney, K. Toms, R. Varty.

Sr. Primer—A— D. Bannon, W. Goheen, D. Sprague, G. Weese. B—C. Hill, R. Varty, E. Wilson, C. Wilson, B. Wilde.

M. Roche, Teacher.

Primary—A—E. Graham, C. McQuigge, N. Pollock, G. Parcels, Jean Quinn, Joan Quinn, J. Sanders, E. Wannamaker, M. Clarke. B—C. Ellis, B. Ellis, B. Pressick, D. Revoy, G. Woodbeck, G. Young, G. Yeo.

L. Wing, Teacher.

MATHERS CORNERS SCHOOL

Grade 9—Margaret Manley 73, Arthur Drummond 65, Elsie Hubbel.

Grade 8—Harold Mather 85 (hon.), Donald McIntyre 70, Yvonne Draper 67, Gordon McFarlane 65, Hugh Manley 64.

Grade 7—Lenore Mather 92 (hon.), Eleanor Draper 80 (hon.), Rheta Nelson 76 (hon.), Keith Manley 74, Madeline Manley 73, Tom Mather 70, Audrey Renwick 69, Gordon Howson, Roy Howson.

Grade 6—Billie McIntyre 82 (hon.), Phyllis Adamson 74, Jean Drummond 74, Blanche Draper 72, Percy Adamson 68, Basil Doris 68, Donald Macfarlane 64.

Isabel M. Graham, Teacher.

Grade 5—Ruth Macfarlane 85 (hon.), Ray Turner 69, Donald Manley 67, Laureen Doris 67.

Grade 4—Olive Mather 89 (hon.), Arthur Dixon 86 (hon.), Keith McIntyre 85 (hon.), Dora Drummond 84 (hon.), Gerald Doris 79 (hon.), Mabel Sexsmith 74, Neil Macfarlane 69, Glen McIntyre 65, Earl Howson.

Grade 3—Elwood Manley 68, Everett Macfarlane 67, Roy McFarlane 65, Bobbie Nelson 65.

Grade 2—Mary Turner.

Grade 1—Johnny Dixon, Vince Doris, Joan McIntyre, Marion Manley, Anne Mather, Marian Mather, Roy Turner.

Fenice Joyce, Teacher.

S.S. No. 3, DOURO.

Following is the Easter report (names are in order of merit):

Grade 9—Marie Leahy, Elizabeth Moloney (absent).

Grade 8—Olive Leahy, Fred McGee, Rodie Moloney, Irene McNaughton, Eileen McCauley, Bernadette Condon, Madeline Russell, Doyola Moloney.

Grade 7—Helen McMahon, Francis Condon, Mary Moloney, Lorraine Bradfield.

Grade 6—Emmett Moloney, Fred Leahy, Clarence Leahy, Bernadine Leahy, Stephen Moloney (absent).

Grade 5—Bob McMahon, Bob Russell, Helen Poitras, Frank Leahy, Tim Moloney.

Grade 3—Doreen Crough, Patricia Moloney, Alva McCauley, Emmett Leahy, Peter Russell, Carl Moloney (absent).

Grade 2—Jean McNaughton, Barbara Leahy, Donald Jones, Leo Moloney, Theresa McMurray, Pauline Leahy.

Grade 1—Gordon Bradfield, Jean Bolton, Rita Moloney, Marie Moloney, Jean McCauley, Vernon Jones.

Prizes for perfect attendance: Olive Leahy, Mary Moloney, Irene McNaughton, Patricia Moloney, Jean McNaughton, Tim Moloney, Loyola Moloney, Helen McMahon.

Frances G. Leahy, Teacher

SAVIOR OF MADRID MADE "DICTATOR"

MADRID, April 18—(AP).—General Jose Miaja became the supreme head of military and civilian affairs to-day in the southern four-fifths of government Spain, cut off from Catalonia by the insurgents' break through to the sea at Vinaroz.

The bald, bespectacled "Savior of Madrid," most famous of the few army officers who have remained loyal to the government, was vested with the highest powers several days ago by Premier Juan Negrin.

General Miaja's first act was to declare the government would continue its fight, despite the Vinaroz setback, and that every effort would be made to maintain normal conditions in the territory under his control. In his first interview, General Miaja minimized the seriousness of the government's situation and expressed confidence final outcome of the war would be favorable to the government.

It was estimated approximately 10,000,000 persons live in the part of government Spain under General Miaja. Besides Madrid, the principal points are Valencia, Alicante and Almeria.

NATIONALISTS ASK AFRICAN REPUBLIC

CAPETOWN, April 18. — (CP). — South Africa's political arena, for years the scene of heated party rivalry, is buzzing again with unprecedented activity. Party rallies, open-air meetings, vans with blaring loud speakers and intensive house-to-house canvassing have become the daily fare of the National in one of the most spirited general election campaigns in the history of the union.

Offical nominations will be filed April 26 with polling May 18.

From the comparative calm of prosaic debates revolving around local issues, candidates have found themselves thrust into a vortex of heated battle over such major questions as international commitments, Empire relations, national defence, racialism and economic rehabilitation.

Pointing to more recently international developments and the possibility of another world war in the not too distant future, Dr. Daniel F. Malan, leader of the Nationalist forces, has charged the electors to weigh their verdict carefully. The approaching election, he declares, undoubtedly will be the most important and critical to South Africa's long political history.

On a platform calling for establishment of a republic independent of the British Crown and Empire, non-intervention in foreign disputes, adequate defences to safeguard the country's neutrality and a program of advaced social legislation, Dr. Malan hopes to lead his followers to victory.

LEOPARDS RUN AMUCK

Spears of the villagers proving ineffective, expert hunters were called to villages in the Garhwal Valley of India to fight leopards and bears that had been driven down from the Himalayas by snow and heavy rain.

The Ins And Outs Of French Politics

When this photo was made, Leon Blum (RIGHT), leader of the French Socialist party, was on top of the political world and is shown giving a rather cold handshake to Edouard Daladier, whose cabinet place Blum had just confirmed. Now Blum is out and Daladier is premier with more power than Blum ever had. The chamber of deputies have granted Premier Daladier dictatorial powers over the nation's economic life until July 31. The chamber's action came on the heels of Daladier's strategic stroke that broke the strike that had paralyzed France's arms industry. Daladier's next move is reported to be the seeking of an armed alliance with England.

Conservation Of Poor Farms By Forestry Being Planned

Trees Instead Of Swamps Slogan Of New Ontario Association

TORONTO, April 18.—Representatives of reforestation committees in forty counties of the province met in York County Council chambers and formulated an Ontario Reforestation and Conservation Association whose ultimate aim will be the converting of hundreds of thousands of acres of swamp and poor agricultural land into forests.

The slogan of the new association will be trees instead of swamps and the conservation of poor farm land by forestry instead of agriculture. Its newly elected officers are Reeve James Rennie of Markham Township, president; Reeve W. H. Casselman, Chesterville, vice-president; W. A. Porter, London, secretary; W. W. Gardhouse, York County, treasurer.

Determined to have its widespread program of reforestation started as soon as possible, the association unanimously adopted a resolution urging the Provincial Department of Reforestation to conduct a detailed survey of the five reforestation zones in the Province of which the forty counties are a part.

The Provincial Government was also asked by the association, in a resolution, to enact immediate legislation to prevent the destruction of small trees, it being pointed out that hundreds of people invade the forests around Christmas time and cut down thousands of young pine trees as well as destroying many more. It was this ruthless destruction that was annoying to the association.

Reeve A. E. James of Uxbridge reported that his area has a reforestation tract of 1,500 acres and 1,500,000 trees. Other counties experimenting 1,000 acres, Northumberland with along that line are Durham with 1,200 and Victoria with 2,000. Hastings has several thousand privately owned acres under growth.

The western zones, pioneers in reforestation programs, are somewhat ahead of the others in progress, with Simcoe leading the way with 4,000 acres under cultivation. Bruce with 1,500 and Norfolk with 1,200.

Monroe London of Simcoe, declared the western zones, were making school children conscious of reforestation values. Each school has a section of land set aside for tree planting and a variety of species are grown. The conservation and reforestation is being included as part of the school curriculum.

DISCOVERS NATIVE RACE

On his return to Europe a Dutch professor has reported that after travelling in dug-out canoes up the Marowijne River in Dutch Guiana he spent eight months with tribes of natives who had never seen a white man before.

BE ABLE TO LAUGH

WOODSLEE, Ont., April 18—(CP)—Work hard while you're young and never lose your sense of humor, was the recipe for lengevity handed out by Norman Davis of this Essex County village as he celebrated his 90th birthday today.

As a youth he left the parental homestead in Clark Township, Durham County, to farm in Essex County, where he hewed a clearing, built a house for his bride, and tilled the soil. Forty-five years ago he retired and moved to Woodslee.

WORRIED PARENTS GET SON ARRESTED

MONTREAL, April 18—(CP). — Police said last night the disappearance of a taxi 10 days ago and subsequent request by the family of a 19-year-old Montrealer to locate him resulted in his arrest on a charge of attempted hold-up; while a non-support warrant has been taken out against his companion.

Eugene Lapierre, a taxi-driver, told police two men escaped with his car after a vain attempt to rob him. The men hailed his taxi, Lampierre said, and when their destination was reached one of the pair pointed a gun at him, ordering him to hand over his money. Instead, Lampierre jumped out and ran.

Investigation by police disclosed the car had run out of fuel near Napanee, Ont., and that the two men were questioned by Ontario Provincial Police when unable to produce the car's registration card. They had hired the machine in Montreal, they said. Leaving it in a Napanee garage, they failed to return for it and Ontario police lost trace of the two.

Meanwhile, a report of the disappearance of the 19-year-old youth was made to the missing persons' bureau here and a non-support charge was laid against his companion.

AN ONION RECORD

WINDSOR, Ont., April 18—(CP)—Essex and Kent County acreages planted in early set onions will set an all-time record this season, according to a survey of growers. Planting will continue late in the season due to good market prospects, and therefore the acreage will be considerably greater than that of previous years.

Planting of onion seeds began yesterday and continued today in both counties. The largest crop will be sown on 500 acres of Erieau marshland.

C.I.O. To Hold First Convention

John L. Lewis, LEFT, head of the C.I.O., has announced that the organization will hold its first constitutional convention early next fall to set up a permanent rival organization to the American Federation of Labor. Lewis also intimated that the name of the organization may be changed from the Committee for Industrial Organization, although the initials C.I.O. would probably be retained. Arrangements for the convention have been turned over to Sidney Hillman, RIGHT, and Vice-Chairman Philip Murray.

FRASERVILLE

The Women's Association entertained the members of Bailieboro and Bensfort W. A. at their regular meeting held at the home of (Rev.) Mrs. E. M. Cook on Wednesday afternoon. About fifty were present and a delightful afternoon was enjoyed by all.

An interesting program was led by the president, Mrs. W. A. Wood. A poem "Smiles" was given by Mrs. H. Ouellette.

Mrs. Robert Holden and Miss Jean Holden sang a very beautiful duet, accompanied by Mrs. Cook at the piano. A humorous reading and encore was given by Miss Jean Holden.

Rev E. M. Cook introduced the guest speaker, Dr. Lorna Cotton Thomas of Peterborough, who gave a most interesting and educational address.

Two amusing contests were conducted by Mrs. Ouellette. Tea was served by the Fraserville W. A.

A table of fancy aprons, pillow cases, etc, in charge of Mrs. R. Downs, found ready sale and a nice sum was added to the W. A. treasury.

HAVE YOU Stomach Upsets?

IF you are troubled with gas, sour stomach, heartburn, if you are weak and lack appetite, try Dr. Pierce's Golden Medical Discovery now. It stimulates the appetite, improves the action of the stomach, makes the food digest better. Read what Mr. Clarence House, 53 Main St., St. Catharines, Ont., said: "I had no pep, had to force myself to eat and after eating I would belch gas and had acid indigestion and heartburn. I had sour stomach quite a bit, too. I used Dr. Pierce's Golden Medical Discovery and it helped to relieve the stomach upsets and gave me a real appetite and I was able to eat almost anything." All druggists.

THE CANADIAN DEPARTMENT STORES LIMITED

STORE HOURS—9 a.m. to 5.30 p.m.; Saturday: 9 a.m. to 9.30 p.m. PHONE 3000

YOU SHOP WITH Confidence AT THE MODERNIZED C.D.S.

NO CHARGE—For Hemming *Eatonia* Sheeting and Pillow Cotton

SHEETING		PILLOW COTTON	
63" wide, yard	.49	40" wide, yard	.31
72" wide, yard	.55	42" wide, yard	.33
81" wide, yard	.60	44" wide, yard	.35
90" wide, yard	.65		

Extra Special! Hemstitched Cotton Pillow Cases

Buy Tuesday and save. Fine quality hemstitched cotton pillow cases. Size 42" x 33". Slight imperfections in the weave. Should not impair the wearing qualities. Special, pair ..... .49

Eatonia Cotton Pillow Cases

Our best regular value. A superior quality cotton that stands plenty of hard wear. Bleached snowy white. Hemstitched and plain hemmed. Size 42 x 33. Cellophane wrapped. Pair ..... .75

81" Unbleached Sheeting

The kind of sheeting which makes good heavy everyday sheets. Bleaches white after a few tubbings. 81" wide. Yard ... .48

—2nd Floor, C.D.S.

Little Boys' Wash Suits

Sizes 2 to 6 Years $1

They're smart little suits, any little boy would be proud to wear. From good quality cotton broadcloth, in a variety of natty styles. Plain shades contrastingly matched up. Sizes 2 to 6 years. Each 1.00

Extra! Baby Wool Jackets

Specially priced—be early for choice. Knit in fancy stitch from fine quality all-wool yarns, in pink or white shade. Extra special, each ..... .59

Women's BRAEMORE White Cotton Undies

Dependable quality, fine textured, closely knit white cotton. Made to fit nicely and finished with neat tubular trimming and draw tapes at neckline. Bloomers, cuff panties, vests in cumfy cut or short sleeve style. Sizes: small, medium, large. Each ..... .29

Extra large size, each .39

—2nd Floor, C.D.S.

Special! White Cotton Sheets (Slightly Imperfects) $1

A real outstanding value in cotton sheets. Plain hemmed and hemstitched. Imperfections plainly marked. Sizes 68" to 81" wide by 86" to 90" long. Special, each .....

—2nd Floor, C.D.S.

Breakfast Room Suites

Decorative, practical suites designed from kiln dried hardwood. Extension table, buffet and china cabinet combined and 4 Windsor type chairs. In a choice of colors. Natural shade with green or red trim, ivory with green or black trim. 6-piece suite 44.50

—Basement, C.D.S.

Reg. 1.89 Frilled CURTAINS

Extra fine quality marquisette, straight style and criss cross, with wide ruffles down side and across bottom. Various color combinations in pretty designs and stripes. Special Tuesday, pair 1.29

—Basement, C.D.S.

Fine Marquisette COTTAGE SETS

A charming style for kitchen or bathroom windows. Daintily checked, striped and dotted marquisette top section with ruffles down side. Bottom part tailored. To fit standard size window. Pair ..... .98

—Basement, C.D.S.

VALUE! DROP BACK COUCH

A handy couch, smart for daytime use as couch, a comfortable bed by night. Converted by a slight mechanical movement. 3 cushions and mattress well filled. Covered in attractive cotton coverings. Each 17.95

—Basement, C.D.S.

THE CANADIAN DEPARTMENT STORES LIMITED

Tomorrow
SHOWERY; COOLER.

The Peterborough Examiner

Last Year
MAXIMUM 66 - MINIMUM 32

VOL. LXXX., No. 91 · PETERBOROUGH, TUESDAY, APRIL 19, 1938 · ★ · PRICE THREE CENTS

LONDON CADI JUMPS MAXIMUM ON HIT-RUNNER

Utilize Our Gold At Home Says Campbell

Public Works Minister Would Cease Export; Issue Paper Money at 4-1, Improve Conditions

LONDON, Ont., April 19 (CP).—Monetary reform to use Canada's gold "to the best advantage for Canada" instead of shipping it to foreign nations "as though it were so much butter and cheese" is advocated by Hon. Colin Campbell, Ontario Minister of Public Works.

He told the third annual convention of the Western Ontario Federation of the 20th Century Liberal clubs here last night Canada should do what he said European nations were doing and use its own gold to bolster its supply of currency. Canada was exporting $80,000,000 or more in gold each year "at a time when the currency in the country is less than immediately after the war."

"We took paper money for this gold and the buying nations expanded our product into a greater volume of paper money," Campbell said. "Why could not Canada likewise have issued $4 in paper money for every dollar's worth of gold she purchased from our own mines? No doubt the mine owners would take good Canadian money for their product."

Not Inflationary.

The proposal to bolster a lagging currency supply was not unorthodox or inflationary. "It seems to me we don't know how to use our natural resources," said the Minister. "European nations with less gold than we have, with less natural resources than we have, can carry out major spending programs and buy all the implements of war they can pile up. And they can pay for them."

There was a "crying need" for monetary reform in Canada. A vigorous policy should be put into operation as soon as possible to check the flow of Canadian gold out of the country. The Dominion possessed gold and there was no sound reason why it could not be used to improve the country's financial picture.

Paul Martin, Liberal member of Parliament for Essex East, told the convention Canadians should think in terms of one nation rather than as a group of provinces. Hon. P. M. Dewan, Ontario Minister of Agriculture, said Conservative House Leader Macaulay was to be complimented for the way he co-operated in getting the business of the Province done at the last session of the Legislature.

Douglas R. Nairn of Goderich was elected president, succeeding Campbell Calder, London. Other officers: Vice-President, Claire Blissett, London; Secretary, Thomas Gibson, London; Treasurer, C. Nicholl, Chatham.

BEAVERTON BANK HEAD USES PISTOL AS POLICE ARRIVE

BEAVERTON, April 19.— Provincial Police are still investigating the affairs of R. Y. Buglass, manager of the local branch of the Canadian Bank of Commerce, who attempted to take his own life on Saturday, while Provincial Officers and two officials of the bank's head office were in an outer office. He was charged with attempting suicide, and is at present confined to his home under guard.

According to the police, Buglass, who was due to retire on superannuation May 1, went into his private office and fired a shot from a .44-calibre revolver into his side just below the heart. His wife was in an upstairs apartment, and on hearing the shot came running down to the office. Buglass is said to have admited to her that he fired the shot.

Condition Not Serious.

In the outer office at the time were the two officials from the head office of the Canadian Bank of Commerce and Inspector George McKay and Constable W. H. Clarke of Oshawa. They rushed into the private office and saw the manager standing with a revolver in his hand. His condition was found not to be serious.

Officers of the Attorney-General's Department at Queen's Park are reported to be directing an investigation into certain aspects of the bank manager's dealings with customers, and further developments are expected to-day. Mr. and Mrs. Buglass are prominent residents of Beaverton, and both have taken an active interest in community affairs.

MILK PRICE SET AT $1.51.

TORONTO. — Ontario Milk Control Board announced to-day the manufactured price of milk for the first half of April is $1.51 a cwt., unchanged from the March price.

Sewing On Patch John Mitchell, newly elected provincial president of the Canadian Cooperative Federation, had to prove his ability in a field where leadership is usually conceded to women, when he addressed the Peterborough C.C.F.'s annual banquet at the Moose Hall on Monday night. Mr. Mitchell, in common with all other men in attendance, had to sew a patch on an apron that had been draped over a chair. There was another motive in the sewing—each man had to enclose in his patch a silver donation. In this picture the president's efforts are being watched with critical eye by Dr. Lorna Cotton Thomas, vice-president.

(Examiner Staff Photo.)

TRUCKER KILLED 5 IN 2 OTHER CARS HURT IN COLLISION

SIMCOE, Ont., April 19 (C.P.).—Donald Howell, 30-year-old greenhouse employee of Port Dover was killed when the truck he was driving collided with two other cars, two miles south of Hagersville last night. Howell was pinned to the ground by the door of the truck.

Five occupants of the two other machines suffered cuts and bruises, but are not thought to be seriously hurt. An inquest will be held.

Howell, driving a truck belonging to Thomas Ivey & Sons, florists of Port Stanley, by whom he is employed, was following a car driven by Clifford McKeen, which stopped on the right side of the highway to make a turn.

Howell swung around the standing machine and crashed into a car driven by Arthur R. Smith of Simcoe, who was with his wife and two children. The truck rolled over on its side at the same time hitting McKeen's car. Smith's car shot through the west guard rail, breaking off two posts.

McKeen and Mr. and Mrs. Smith had head and body bruises and the children were bruised and suffered from shock. McKeen seemed the most seriously hurt with possible head injuries.

Cat Pal Acts Guide For Blind Dog

Clanwilliam, Man., April 19 (CP).

BOBS, an 18-year-old sheep dog, who played nurse to a tiny kitten five years ago, today was being repaid for his kindness. Whenever the dog, now blind, deaf and feeble, wanders on to the road, Old Top, the cat, flicks her tail in Bob's face or pushes him with her paws.

DAYLIGHT SAVING STARTS SATURDAY

TORONTO, April 19 (C.P.). — Scores of cities in Eastern Canada and the United States move the clock ahead an hour before going to bed on Saturday night, and daylight saving time will be effective in most cases until midnight, September 24.

Montreal, Ottawa, Toronto, and a dozen or so Ontario cities and towns make the annual time-change together, though a few of them revert to standard time before September 24. Among these are Hamilton, Dundas, and Burlington, which get back to normal on September 10.

Included in Ontario places following the lead of the larger cities at midnight on Saturday are Welland, St. Catharines, Niagara Falls, Oshawa, Bowmanville, Port Hope, and Trenton. Whitby moves the clock ahead on April 28 and Guelph on April 30.

Three cities in the Maritimes will have daylight saving time, Dartmouth, N.S., and Halifax effective May 1, and St. John, N.B., May 21.

Regina Alone in West.

Only Western city observing "fast time," Regina made the change on April 10. Winnipeg citizens, after a one-year trial, voted in a plebiscite last December against experimenting further with daylight saving time.

A scattering of Ontario cities and towns will come into the fold in May and June for varying periods—Kingston on May 1, Cobourg on May 16, Belleville June 1, Sudbury June 5, Peterborough June 12, and Napanee June 26.

Brockville will have fast time only during July and August.

The change will be made at 2 a.m. on Sunday in New York and most of New York State, all of New Jersey, Ohio, Delaware, Connecticut, Massachusetts, New Hampshire, and Rhode Island; in Philadelphia and most of Pennsylvania; Chicago, and most of Illinois; Chicago and Minneapolis.

ITALY AND FRANCE TO 'BURY HATCHET' MAY INVITE U. S. IN

PARIS, April 19—(AP)—Italy and France decided today to undertake friendship talks without waiting for appointment of an ambassador to Rome, and a source close to the French foreign office said the question of extending "international cooperation" to include the United States would be studied.

Inclusion of the United States would be discussed during the visit April 28 of Premier Daladier and Foreign Minister Georges Bonnet to London, it was said. Though no specific questions were placed on the agenda it was indicated the entire scope of diplomatic, financial and economic collaboration would be considered.

Jules Blondel, French Charge D'Affaires in Rome, consulted Foreign Minister Galeazzo Ciano today and it was agreed to begin conversations for a general settlement of problems between the two countries immediately. At the French foreign office it was hoped an agreement could be signed within 10 days.

Schools To Stress Health Studies

TORONTO, April 19.— (CP).—The Ontario Department of Education announced to-day the outline of a new course of study for Grade 10, the second year in High school.

"There is added stress on health studies in the High schools," stated Hon. Dr. L. J. Simpson, Minister of Education. "Of course this outline of the division of time is just a suggestion—it is subject to change if the need is indicated."

The new course gives 7½ per cent. of the time to health education, 20 per cent. to English and 15 per cent. to social studies.

Jails Driver, Cuts License Off One Year

Claims Present Penalty Is Not Severe Enough

LONDON, Ont., April 19.—(CP).—Declaring the maximum penalties for hit-and-run drivers were not sufficiently severe, Magistrate Menzies in court today sentenced 31-year-old George Gruber of London to 30 days in jail fined him $10 and costs, or an additional 10 days and disqualified him from driving a car for one year.

Gruber admitted he was driver of a car that struck Fred Maudsley, 28, of Thompson Road at the corner of Adelaide street and Hamilton road April 10 and failed to stop. He also admitted he was driving without an operator's permit.

"This is one case where in my opinion the maximum penalty is not enough," declared the Magistrate. "There seems to be an epidemic of striking down pedestrians and then leaving them to suffer or die."

Fred Maudsley told the court he was standing waiting for a bus at the corner of Adelaide street and Hamilton road on April 10 when he heard the sound of skidding tires.

"I was knocked unconscious," he said. "I spent one week in the hospital."

William Bradley told the court that Gruber's car hit his automobile at Rectory street and kept right on going.

Conant Asks Public To Aid.

TORONTO, April 19 (CP). — Attorney-General Gordon Conant announced today an attempt would be made to enlist the aid of the public in enforcement of highway laws by facilitating communication of information by private citizens to law enforcement bodies.

Mr Conant said violations of traffic laws resulting in injuries had "become so widespread and so serious" that he had instructed Provincial Police to co-operate fully with municipal forces in the investigation of cases.

"A hit-run driver may injure a man in Toronto and in a few hours be as far away as North Bay," he said. "This calls for co-operation of Provincial Police, though the responsibility may be primarily that of the local force.

"In the final analysis traffic law enforcement depends on good citizenship. It is physically and financially impossible to have enough constables always on hand where these things occur. There are always citizens who see what happens or obtain information which would help bring offenders to justice.

"We intend to appeal to all people who have such information to report it to the authorities."

Security Dealer Fined $1,000

LONDON, Ont., April 19—(CP).—Fred H. Armitage, Toronto and Hamilton financial man was fined $1,000 by Magistrate Donald Menzies to-day after he pleaded guilty to two charges laid under the Ontario Securities Act.

Armitage still faces trial before a judge and jury on criminal charges as well as trial by magistrate on two more charges under the Securities Act.

A few minutes after the fine had been imposed, Armitage was taken to a bank, where he obtained the $1,000 and then returned and paid the fine. It was one of the heaviest fines imposed in city court in years.

CATERERS ON TOUR

MONTREAL, April 19.—(CP).—A group of leading British hotel men and caterers will sail for Canada and the United States April 22 in the liner Duchess of York, Canadian Pacific officials announced to-day. The ship is due here May 1 and after a day's stay in Montreal the visitors will leave for Ottawa, Toronto and Niagara Falls. They will visit New York, Washington and Atlantic City also.

Landlord Takes Windows Out To Oust Family

Baby of Quarantined Reliefers Ill With Measles; Owner Threatens to Cut Water Off as Next Step

WINDSOR, Ont., April 19 (CP).—Contending he has been endeavoring to have them move from the residence for the past two years, landlord J. T. Reynolds has resorted to more severe methods in an effort to evict the quarantined family of James Grant. Today the house was minus seven windows.

The window removing came Thursday but the Grants continued to "hold the fort" today. They insist they will stay in the house until welfare authorities find them another abode. At present a three-months-old grand-daughter is ill with measles.

Mr. and Mrs. Grant contend Reynolds has endangered the life of the sick child by removing the windows. Several have been boarded up, but the upstair's openings remain uncovered.

Mr. and Mrs. Grant deny they have been repeatedly requested to vacate and maintain Reynolds mentioned it a year ago but had not pressed the matter since

Although he said he was sorry the child was ill, Reynolds contended he was not responsible for the child's condition. He said he had attempted to find employment for Grant but without success. Grant was a former railway employee and was crippled in one hand in an accident.

"It is too bad when a man owns his house, pays his taxes and then can't do what he wants with it," Reynolds said. "I have been asking the Grants continually for the past two years to get out so I could let my son move in."

Reynolds contended it cost too much to obtain an eviction order through legal means. Besides Mr. and Mrs. Grant, a married daughter and her child make up the family.

"I think I'll have the water shut off," he said, when asked his next move.

BRITISH TRADER RICKETT SWINGS MEXICAN OIL DEAL

MEXICO CITY, April 19 (AP).—Mexico, whose oil exports in the first month of government control of the industry were about 250,000 barrels as against 2,000,000 barrels a year ago, is ready to conclude the first important sale to foreign buyers.

Reliable sources said today a contract had been prepared for 3,000,000 barrels of oil to cost $2,800,000, and that it would be taken up by Francis M. Rickett, British promoter, and Bernard E. Smith, New York broker.

Officials of two of the companies, which President Cardenas put under government management by expropriation on March 18, said they understood letters of credit already were arranged.

The chief problem to be solved, it was thought here, was whether tankers could be obtained to effect shipment.

Because of lack of foreign markets since expropriation was effected, oil production has been curtailed sharply. All storage tanks are filled.

The 250,000 barrels exported in the past four weeks came from wells the Government already owned and on existing contracts.

The acute situation was of increasing concern to the 18,000 employees of the expropriated companies, many of whom feared consolidation of Government operations could cost jobs.

It was reported the Government was planning to give farm lands to some of those who will be jobless as a result of the situation.

COACHING ON THAMES

SOUTHEND, England—(CP). — For the first time in 30 years, passenger boats known as "water coaches" are plying the lower reaches of the Thames River.

TWO HURT IN FALLS

WINDSOR, Ont., April 19.—(CP). —A Windsor man and an eight-year-old boy were injured last night in falls. Charles Hamilton, 40, Windsor Utilities Commission lineman, was injured when a power pole to which he was strapped by his safety belt, fell.

Fred Pastorius, son of Mr. and Mrs. Walter Pastorius had climbed to the roof of a public building to retrieve a ball, when an official shouted to him. The boy hesitated at the edge of the roof then jumped, falling 35 feet to the ground.

Russia Criss-Crossing Nation With Railways For War

Secret Line Parallels Trans-Siberian to Mongolia--Another Goes Into Ukraine

By Richard G. Massock
(Associated Press Foreign Staff.)

MOSCOW, April 19 (A.P.).—Russian laborers, including hundreds of thousands of convicts, are criss-crossing the vast Soviet domain with new railways designed to serve as lifelines for Soviet troops in any future war.

Known to be under construction are:

The Lake Baikal-Amur River line in the Far East, paralleling the Trans-Siberian Railroad.

A railway between Ulan Ude, capital of Buryat Mongolia, and Kiakhta, on the border of outer Mongolia, Russia's protege.

Half a dozen other lines in strategic regions, including the Ukraine, on the western frontier.

Most important strategically is the Baikal-Amur line, wrapped in the greatest secrecy. It has become almost legendary, with only occasional references to it in the press.

Some 1,800 to 2,000 miles long, it is believed to be about two-thirds finished, with 1,000,000 men, including convicts, working on it.

Informed persons say it branches off the great Trans-Siberian trunkline at Taishet and runs north of Lake Baikal to some point on the Amur, perhaps to the new industrial city of Komsomolsk or to Niko-

CRISS-CROSSING
(Continued on Page 2, Column 5)

AHEAD OF RECORD

CALCUTTA, India, April 19 — (CP-Reuters) — H. F. Broadbent, Australian flier attempting to break Miss Jean Batten's Australia-England solo record, landed here today at 11.59 a.m. G.M.T. (6.59 a.m. E.S.T.) after a flight from Singapore by way of Rangoon.

Although he is following a different route to the one Miss Batten took, Broadbent appeared to be slightly ahead of the times recorded by the New England air woman.

Clerks Win Pardon Get 20 Years Pay

Istanbul, Turkey, April 19 (AP).

TWO TURKISH Government clerks who spent twenty years in the penal settlement in French Guiana will be reinstated when they've learned their native language again.

Meanwhile they'll get twenty years' salary accumulated since their conviction.

Stopped by Allied guards in Istanbul in 1919, Ali Murtesa and Mehmet Hilmi killed a French corporal. A Military Court sentenced them to life imprisonment. Intervention by President Lebrun, at request of the Turkish Government, obtained their pardon.

CAUGHT AT FIRST BREW

NORTH BAY, April 19—(CP)—Arthur St. Pierre, 24, of Cache Bay, had just finished making his first homebrew when in walked a Royal Canadian Mounted Policeman, St. Pierre told the court here today as he pleaded guilty to an excise act violation.

He was fined $100 in costs with a three-month jail term as an alternative. Police said his mother likely would pay the fine.

REV. DR. POGUE IS LAID TO REST

STAYNER, Ont., April 19 (CP).—Rev. C. Flatt of Victoria Harbor, carried out a last request of the late Rev. Dr. Robert Pogue when he took part in funeral services to-day. Fellow clergymen paid high tribute to Dr. Pogue.

Rev. Mr. Flatt was minister at Gerrard Street United church, formerly Methodist, when Dr. Pogue was at St. Enoch's, formerly Presbyterian, in Toronto. They both resigned with the prospect of the two churches being united in Church Union in 1925. Dr. Pogue has been a member of Simcoe Presbytery with Rev. Mr. Flatt.

Nearly all ministers of the Presbytery of Simcoe attended. Rev. Dr. A. T. Barr of St. Paul's church, Peterborough, where Rev. Mr. Pogue had charge for 17 years, was also present at the service. The body lay in state at United church, Stayner, until mid-afternoon.

Bus lines of Moscow, capital of the Soviet Union, are being extended to total more than 600 miles.

AN OLD CHINESE "JAR"!

Record and Forecast of Weather

LOCAL TEMPERATURES

Night	Noon.	—Yesterday— Highest	Lowest
45	54	69	50
This date last year		66	32

Although Spring began officially nearly a month ago and maximum temperatures for past week have all been 63 degrees or over, ice still remains in bays of upper lakes; during past week-end readers reported considerable ice in both Stoney Lake and Lake Simcoe.—A.O.P.

Sun—Rises at 5.30 a.m., Sets 7.06 p.m.

Weather Forecast.

Lower Lake Region — Strong southwest winds or moderate gales; partly cloudy and mild; thundershowers tonight. Wednesday: Strong west to north-west winds; partly cloudy and cooler, with light scattered showers.

Georgian Bay — Strong south-west winds or moderate gales; cloudy and mild, with thundershowers. Wednesday: Strong west to north-west winds; partly cloudy and cooler, with light scattered showers.

Northern Ontario — Strong winds; cloudy and mild, with occasional showers. Wednesday: Strong winds, shifting to northwest; partly cloudy and cooler, with scattered showers or snowflurries.

Ottawa, Upper and Lower St. Lawrence Valleys — Partly cloudy and mild; thundershowers to-night. Wednesday: Strong west to north-west winds; partly cloudy and becoming cooler, with scattered showers.

Lake Superior — Strong winds or moderate gales, shifting to north-west and north; cloudy, with occasional rain; cooler to-night. Wednesday: Strong northerly winds; partly cloudy and cool, with scattered showers or snowflurries.

Kenora and Rainy River — Strong winds, shifting to north and north-west; cloudy, with occasional showers and becoming cooler. Wednesday: Northerly winds; partly cloudy and cool, with scattered showers or snowflurries.

Manitoba — Strong north-west to north winds; mostly cloudy and cool to-day and Wednesday, with scattered showers or snowflurries.

Saskatchewan — Partly cloudy and cool to-day and Wednesday, with light scattered showers.

Alberta — Partly cloudy, with light scattered showers to-day and Wednesday; not much change in temperature.

London, 8 a.m. — Temperature, 37; hazy; west moderate winds.

Paris — Temperature, 36; hazy; west light winds.

Tonsil Operations Suspected Of Being Mostly Ritual

"No Particular Reason Or Result" Is Finding Of Medical Research Council Probe

LONDON, April 19 (C.P.). — The Medical Research Council of Great Britain has issued a report that "gravely doubts" whether the majority of tonsil operations are any more than "a routine prophylactic ritual for no particular reason and with no particular result."

Thirty public boarding schools were used to secure the data, 22,126 boys and 7,600 girls providing information. The study took five years, and the committee found that at the beginning of their inquiry about half the children had had their tonsils removed, and that this proportion increased through the years of observation by more than six per cent.

The committee found it "obviously important" to determine whether this wholesale eviction of tonsils was necessary. Doctors admit they have only a hazy idea as to the purpose of the two almond-shaped glands on either side of the throat where it comes into the mouth. But that doesn't warrant them, the committee feel, to remove them without causes.

An Aid in Certain Cases.

"Though realizing the value of the operation in carefully selected cases," it said, "we have grave doubts as to whether the majority

TONSILS
(Continued on Page 2, Column 8)

Last Minute News Flashes

TORONTO. — Attorney-General Gordon Conant announced today a charge of theft of bonds had been laid against R. Y. Duglass, manager of the Canadian Bank of Commerce at Beaverton. Duglass, recovering in hospital from a revolver wound, already has been charged with attempted suicide and theft.

BUCHAREST. — Corneliu Codreanu, leader of the outlawed iron guard, was sentenced to six months' imprisonment by a court martial here to-day on charges of slandering Nicholas Jorga, former cabinet minister.

TORONTO. — Attorney-General Gordon Conant said to-day he was "rather disposed" in favor of an appeal against an Ontario Appeal Court quashing conviction of John Comba of Renfrew on a charge of murder arising from the death of 13-year-old Ethel Hedderwick. Definite action will be delayed until his department receives the minority judgment of Mr. Justice F. R. Latchford.

BOSTON.—Leslie Pawson, Pawtucket, R.I., today won the Boston Athletic Association's 26-mile, 385-yard marathon to repeat his victory of 1933.

FOOTPRINTS IN THE SANDS OF 1938

NOTED ORGANIST DIES

LONDON, April 19 — (CP). — Sir Richard Terry, 74, for many years organist in Westminster Cathedral, and an authority on Roman Catholic religious music, died last night in a London hospital.

For many years he was an outstanding lecturer on music and editor of musical publications, including the Musical News and Herald.

In addition to religious work, his published music included "The Shanty Book" and "Salt Sea Ballads."

Veteran Foreign Units Faced By Heavy Odds

Barcelona Heads Shove Every Avajlable Man in Line To Hold River Defences Despite Supply Shortage

HENDAYE, France, April 19 (AP).—The Barcelona government moved up all available troops today to reinforce Canadian, United States and other units of the International Brigade defending Tortosa, overlooking the Mediterranean from the south-eastern tip of Catalonia.

Insurgent warplanes incessantly bombed the coastal highway from Tortosa to Tarragona, midway along the 95-mile highway to Barcelona, in an effort to halt the movement of men and supplies.

Some 20,000 government militiamen, led by veteran foreign units, were facing greatly superior forces across the tortuous Ebro river south of Gandesa to the sea.

The insurgents, fighting their way to the outskirts of Tortosa last night, occupied suburbs on the right bank of the river and began shelling the city.

The government installed light field artillery in the low-lying hills back from the river to dispute the insurgent crossing.

Government machine gunners poured a searing cross-fire from their prepared line of defences on insurgent advance guards attempting to establish bridgeheads. The government defence was weakened, however, by lack of materials.

Gardenia Queen

Chosen Queen of the Annual Gardenia Festival at Cypress Gardens, Fla., lovely Peggy McMichael, of Tampa, looks out from a setting of fragrant white gardenia blossoms.

STUDENT TRADING ADVOCATED BY U.S.

TORONTO, April 19 (CP).—An "intellectual reciprocity" between Canada and the United States was urged by Dr. Alan Valentine, president of the University of Rochester, in an address last night to the 77th annual convention of the Ontario Educational Association.

To encourage an exchange of students between the two countries, he offered a four-year undergraduate scholarship at the University of Rochester to a Canadian secondary school student chosen by the O.A.E.

There was still sufficient difference between Canadian and United States cultures for both countries to benefit by a wider scale of student exchange, he said. He considered such exchanges among the most enduring features of international bonds.

Canadian educationists were urged to guard their Anglo-Saxon ideals and avoid pitfalls of "vocationalism, softening of the brain and inflexibility" into which many United States universities had stumbled.

Best in The World.

Hon. Albert Matthews, Lieutenant-Governor of Ontario, in a brief address to the convention, said the Province was fortunate in having teachers unsurpassed in the world in their scholarship.

Other addresses were heard from Dr. V. S. Blanchard, director of physical education in Detroit public schools and Wayne University; Miss Ruth Whitney Jones, physical education instructress at Horace Mann School in New York, and W. J. Salter, St. Catharines, Ont., president of the association.

Mr. Salter said education was dependent on "industry, intelligence, integrity, common-sense and hard work." Its main function was still intellectual advancement," he maintained. He derided modern "catchwords" of educationists that "the function of education is to develop character and build citizenship."

Small Girl Hurt, Kicked By Horse

(Examiner Correspondence.)

HASTINGS, April 19. — On Sunday afternoon Isabelle Pacey, three-year-old daughter of Mr. and Mrs. Robert Pacey, of the Norwood Road, received quite serious injuries as a result of a kick from a horse.

Mr. Pacey had turned out a team of horses belonging to Bert Preston to pasture about the home, when one of the horses, which was apparently quiet, but feeling in a playful manner, kicked at the little child who was playing outdoors.

Her parents, seeing their daughter was seriously injured, summoned Dr. W. N. Campbell of Hastings, who found Isabelle had been seriously kicked in the chest.

NO FENCE-HOPPER

COOMBE HILLE, England, April 19.—(CP).— Brig.-General A. C. Critchley, Canadian-born sports promoter, hasn't quite decided whether one of his wild pheasants is lazy or just wise. Rather than fly over a fence at the foot of his garden it struts back and forth each morning waiting for the keeper to make his rounds. When a man opens the gate the pheasant follows him through to the adjoining field and disappears.

The pheasant stays away until nightfall when it returns to await the opening of the gate to admit it to the garden.

RICE CHINESE TREAT

WASHINGTON, April 19.—(AP).—A United States Commerce Department expert, upsetting popular notions, asserted to-day that 150,000,000 Chinese seldom eat rice. The reason, said Ruth Spicer, is that rice is too costly for large portions of the population north of the Yangtze Valley and is eaten only on festive occasions. Millet is the staple food of these people, she said.

PACT BREAKERS MAY BE NAMED BY ROOSEVELT

House Move Asks List Of Those Tied With U.S.

WASHINGTON, April 19 (A.P.).—Representative Scott (Dem.-California) introduced a resolution yesterday to require President Roosevelt to name any nations which have violated treaties to which they and the United States are signatories.

His proposal would require Mr. Roosevelt to send to the House of Representatives the dates and manner of violations, specifically, of the Kellogg-Briand Treaty, the Nine-Power Treaty guaranteeing China's independence, and the pact outlawing war signed at Buenos Aires last year. Action in the resolution, either by the House of Representatives or the Senate Department, was uncertain.

Scott previously introduced resolutions calling for repeal of the Neutrality Act and of the arms embargo affecting Spain.

"We couldn't get any action in the House Foreign Affairs Committee on either of those other two," Scott said, "so I decided to try this scheme. I simply want the President to name the nations which have violated our solemn treaties."

MUSICAL PROGRAM MILLBROOK SOCIAL

(Examiner Correspondence.)

MILLBROOK, April 19.—A pleasant social evening was enjoyed by pupils of the local Continuation School on Thursday, when the members of Group 3, Ken Kidd convenor, of the literary society, acted as hosts and presented the program.

The chair was taken by the group convenor, and the program opened with a chorus, "A Gold Mine in the Sky," the setting being attractively arranged with three of the girls, Eleanor Bigelow, Barbara Argue, and Bea Fallis, seated round an open compfire, the other members of the group singing from the background and hidden by a screen, while all lights in the rooms were turned off. Accompaniment was furnished by Marie Douglas at the piano, and Billy Kerr with the violin.

A vocal duet, "Blue Hawaii," was sung by Barbara and Eleanor, and a piano duet was played by Mary Eakins and Marie Douglas, all numbers throughout the evening being heartily applauded. A trio, "Whispering Hope," by Barbara, Eleanor, and Bea Fallis, completed this part of the entertainment, and the business period immediately followed. The matter of disposing of the piano, owned jointly by the Continuation and Public Schools, with the former having the larger share invested, was discussed in detail; the committee appointed to look into this matter, Ken Kidd, Jack Arundel, and Orval Wainman, reporting prices and other information already collected. Definite action will be taken later.

Games, dancing, and the service of refreshments, brought a pleasant gathering to a close, after the National Anthem had been sung. William Edworthy presided at the piano for the dancing.

BRIDGENORTH

Easter services were fittingly observed with the pastor, Rev. C. C. Miller in charge. The choir rendered special Easter music.

Mrs. Kenneth Weaver and daughter Lois of Stirling are spending Easter with Mrs. Weaver's parents, Mr. and Mrs. William Telford.

Mr. and Mrs. Charles Touchburn of Toronto are visiting Mr. and Mrs. Melville McWilliams.

Mrs. Trew of Detroit has taken up residence at the village again.

Miss Mildred Heard of Peterborough is visiting at Frank Moore's.

R. T. Petterson of Hamilton is spending the Easter vacation with his family.

One of the first arrivals at Chemong Park is Dan Sullivan.

PLAN 2 MILLION $2,500 U.S. HOMES

NEW ORLEANS, April 19—(AP)—Delegates to the 70th convention of the American Institute of Architects discussed today a proposal that their profession co-operate in a campaign to build 2,000,000 houses costing no more than $2,500 for families with incomes of $30 a week or less.

Walter D. McCormack, chairman of the Institute's committee on housing, made public today details of the report which will be presented to the convention's second day session tomorrow.

McCormack declared, however, that the ambitious program did not need the Institute's formal approval, saying:

"Whether the Institute endorses the proposed plan or not does not matter. There are enough of us agreed on the idea to go ahead independently with the organization work.

"We are going to propose an organization of architects, federal agencies, and manufacturers of building materials, to work out the solution of the small home problem."

Included in the original cost of $2,500 would be the architect's fee, material, plumbing, heating and wiring, he said. It would not include the land.

He said probably 200 designs — of homes with three bedrooms, bathroom, living room, and kitchen large enough to eat in—would be drawn up.

The $2,500, five-room home would be built of brick, wood, stucco, concrete, or even steel—depending on the locality—and extra rooms could be added for $500 each, McCormack said.

Hog Quotations In Peterborough

TUESDAY, APRIL 19

Canada Packers quote:

Hogs. — Live (delivered), $9.65; dressed weight, $12.75.

No. 1 sows, 3c off bacon prices.

Cream—No. 1 (on truck), 35c; No. 1 (delivered), 36c.

Special, 2c per pound premium.

Butter—Prints, No. 1, 36c; No. 2, 35c. Solids, No. 1, 35c; No. 2, 34½c.

Eggs. — Large 16c; mediums, 14c; pullets, 13c; B grade, 12c; C grade, 11c.

Dealers quote:—

Fall wheat, 80c; spring wheat, 75c; barley, 60 to 65c; buckwheat, 60c; rye, 65c; oats, 40 to 50c.

SAVING ON LIGHTS

BUFFALO, N.Y., April 19 (AP).—By dimming the street light this city expects to save $100,000 during the coming year. Public Works Commissioner Louis A. Harding said last night he had revised the candle-power schedule on street lights to bring about the saving. One thousand candle-power lights have been cut to 600, 600 to 400, and 400 to 250.

DRUNK IN A CAR

COBOURG, Ont., April 19.—(CP).—Alex McAvoy, Toronto, was arrested early to-day on a charge of being drunk while in charge of a car. The arrest was made after an accident in which McAvoy's car missed a curve east of Cobourg and upset in a ditch.

Sailors wear bell-bottom trousers because they can be rolled up easily when the wearer is scrubbing.

Peterborough Firemen Went To Aid Of Toronto Thirty-Four Years Ago

TORONTO, April 19.— (CP).—Thirty-four years ago to-day, Toronto's most spectacular and expensive fire broke out in the heart of the wholesale district. Firemen and apparatus came from Peterborough, London, Hamilton and Buffalo to fight the $12,000,000 blaze, which lasted for a week.

Three men serving as "rookie" firemen on April 19, 1904, are now senior ranking officers of the Toronto Fire Department. Chief George Sinclair, Deputy Chief Duncan McLean, and Platoon Chief Alex. Gunn are among the few men still with the department who fought the "big fire," which started in a Wellington street warehouse.

PROPOSE SCHOOLS CO-OPERATE, GET BETTER EDUCATION

TORONTO, April 19 (CP).—Increased educational facilities for rural students in Ontario could be obtained through greater co-operation of the schools, C. S. Paxton, St. David's, Ont., said in an address today before the Rural Trustees Section of the Ontario Educational Association convention here.

He suggested educational broadcasts to supplement school work with students making receiving sets.

"In sparsely settled districts there are many one-roomed schools that must be self-contained institutions, but in the more thickly settled parts of rural Ontario much good can be accomplished by a closer association of nearby districts," said Mr. Paxton.

"Schools have co-operated successfully for years in hiring school nurses and itinerant music teachers. Why not extend the system to agricultural, domestic science and manual training teachers."

Rural trustees should promote adult education studies and should provide vocational guidance for students, Mr. Paxton said.

He praised the new course of studies in Ontario schools. "Where competent teachers have entered into the spirit as well as the letter of the new course of study, there is a desire to work and a spirit of happiness that I have never observed before in school work."

"So much is heard about educating boys and girls off the farm. It is not the school that does this. It is home conditions, and our slowness to realize that if the town boy or girl has time for recreation, provision must be made also for the rural boy or girl."

Boy Routs Newsmen With Questions

Montreal, April 19 (CP).

REPORTERS crowded around 10-year-old Ronald Earson of Calgary when he arrived Monday aboard the liner Duchess of Bedford, but the lone young traveller launched such a barrage of questions there was little chance to obtain his views.

The Calgary boy wanted to know whether the Dominion Government or the steamship company owned the gangplank, and what were the names of the reporters questioning him and the streets and number where they lived.

Before fleeing the inquisition, reporters learned the boy had been visiting a grandmother in Scotland for six months. The head stewardess said her young charge gave less trouble than most passengers—"but what a man for questions."

MORE ABOUT—

CRISS-CROSSING

(Continued from Page 1)

laievsk, at the river's mouth. Just how far track has been laid is a secret. It was begun three years ago.

Real Engineering Feat

It is a stupendous engineering undertaking, with great mountain ranges to be pierced and rivers to be bridged.

Militarily it promises to be one of the world's great strategic lines, in view of the ever-present threat of a second Russo-Japanese war.

Somewhere north of Manchoukuo, Japan's protectorate and continental military base, it will be connected by branch lines with the trans-Siberian which runs so near the Manchoukuo frontier as to be vulnerable to Japanese attack.

The new railway is designed to be an independent supply line for the red army in the Orient, and its tracks are believed to lie some 200 miles or more north of the trans-Siberian.

The 150-mile line to the Mongolian border also is vitally connected with the strategical situation in the far east. It will connect Siberian defence centres much more closely with outer Mongolia, which Joseph Stalin has said Russia would fight to defend.

Intensive reorganization of Soviet railroads began in 1935. The 35,000-mile Russian system inherited from the Czarist regime has been expanded to some 53,000 miles, but its efficiency has been disappointing. The daily average of carloadings has risen from the 50,000 of a few years ago to nearly 80,000, but is still short of the 85,000 of the latest five-year plan. Rolling stock shortage is one reason.

'Muzzy' Robson 74, Up At 6 To Work

HOLLYWOOD, April 19 (AP).—May (Muzzy) Robson, the only great-grandmother among the movie stars, observed her 74th birthday today by getting up at 6 a.m. to go to work.

Over her tea and toast, Muzzy read her lines for the day, looked at the script for her next picture and OK'd another offer from a studio.

The career that began on a Brooklyn stage in 1883 still stretches into the future for May Robson. It is her staff of life. The last year, she says, has been the busiest of them all—biggest salary, biggest income tax.

Last week, though she and good health are twins, Muzzy admits her muscles acquired quite an ache. The doughty septuagenarian had to lie on her stomach underneath a covered wagon for nearly an hour on the stage set of "The Texans," and fire a rifle at a marauding Indian. Yes, she says, she got her man.

Prime Roast Ribs, Napkin Under Chin Is Chef's Idea Of A Feast

Chicago, April 19 (AP).

WHEN top-ranking chefs get together, here's what they consider the high point of the "perfect dinner"—roast prime ribs of beef, to be eaten with the napkin tucked under the chin.

The menu and several strict rules of dining were in readiness today for a dinner at which the Chicago chapter of Les Amis d'Escoffier will pay homage to the "Emperor of Cooks"—the late Auguste Escoffier of Paris.

The rules, offered by Armand Chevalley, president of the Chicago association of chefs of cuisine, were:—

1. Napkins must be tucked under the chin (the "old fashioned European way done when food was food and conviviality high").

2. No "shop talk" or discussion of politics and religion.

3. Anyone who takes "that wee drop too much" leaves the table.

4. No places of honor; guests sit anywhere.

5. Diners must strive for "whitty repartee."

6. No speeches.

POLLY AND HER PALS — By Cliff Sterrett

Cheese Quotes Produce and Livestock

ONTARIO GRAIN

Approximate prices track shipping point.—Wheat, 88 to 90c; oats, 42 to 44c; barley, 56c to 58c; corn, 72 to 74c; rye, 60 to 62; buckwheat, 60 to 62c; malting barley, 62 to 64c; milling oats, 42c to 44c.

TORONTO FEED PRICES

Following are the approximate prices quoted for feed in ton lots, packed in bags (delivered f.o.b. Toronto): Bran, $30; shorts, $31; middlings, $33; corn, $40; flax, $73; cottonseed meal, $40.00; linseed oil cakes, $50; tankage, $62; salt in blocks, 50 pounds, 50c each; in bags, $19 per ton. Molasses, barrels, 25c per gallon.

MONTREAL FLOUR AND FEED

Cash grain: No. 1 Northern wheat, $1.54¾; No. 2, $1.44¾; No. 3, $1.31¾; No. 3 C.W. oats, 50½c; No. 1 feed oats, 58c; No. 3 C.W. barley, 63½c; per bushel, basis track Montreal exstorage; corn being "in bond".

Spring wheat flour—First patents, $7.70; second patents, $7.20; bakers' patents, $7.00; per barrel in 98-lb. jute bags, delivered Montreal freight points.

Winter wheat flour. — Choice grades in carlots, new, to arrive, per barrel, $4 to $4.05; choice grades in broken lots, new, to arrive, per barrel, $4.10 to $4.15.

White corn flour, per barrel, in jute bags, delivered to the trade, $4.40 to $4.60.

Millfeed. — Bran, $31.25; shorts, $32.25; middlings, $35.25; per ton carlot quantities, delivered in Montreal freight points.

Brewers dried grain, wholesale $30 per ton; retail, $32 per ton.

Rolled oats, bag of 80 lbs., delivered to the trade, $3.15, which includes sales tax.

Baled Hay.—Extra, No. 2 Timothy, $12.00; No. 2 Timothy, $11.00, No. 3 Timothy, $9.50; per ton, f.o.b. Montreal.

TORONTO CHEESE

TORONTO, April 19 — (CP). — Wholesale cheese prices were steady to-day with dealers buying large, colored, paraffined and government grades at 16 cents.

Wholesalers offered cheese to retailers at the following unchanged prices: New—Large, 17¼c; twins, 17½c; triplets, 17¾c. Old—Large, 19¾c; twins, 20c; triplets, 20¼c Medium, 18¾c; twins, 19c; triplets, 19¼c.

TORONTO POULTRY

TORONTO, April 19 — (CP). — Wholesale poultry prices were unchanged to-day.

FRUIT AND VEGETABLES

TORONTO, April 19 — (CP). — Wholesale prices on fruit and vegetables were unchanged to-day.

TORONTO PRODUCE

TORONTO, April 19 — (CP). — Wholesale prices (United Farmers Co-operative Co.) to-day were:

Eggs.—Grade A-large, dozen, 18c; grade A-medium, 17c; pullets, 15c; grade C, 14c.

Churning Cream.—No. 1 lb., 36c; No. 2, lb., 34c.

Butter.—No. 1 solids, lb., 34c; No. 2 solids, 33c; No. 1 prints, 35c; No. 2 prints, 34c.

Potatoes—Bag F.O.B. in Toronto: Ontario, 45 cents.

Mill Feed.—Bran, 33; shorts, 34; middlings, 37.

MONTREAL POULTRY

Poultry prices per pound to-day: Milkfed A 5 lbs. up, 29c; B, 5 lbs. up, 28c; Selects A, 28c; B, 26½ to 27c. Fowls, 5 lbs. up, 21½ to 22c. Turkeys 10 lbs up, A, 27½c; B, 25½c; C, 23c; 10 lbs. down, A, 26c; B, 24c.

Poultry prices nominal.

ONTARIO HOGS

TORONTO, April 19 — (CP). — Bacon-hog prices were steady at reporting markets to-day.

Liveweights, — Brantford, $9.60; Hull, $9.75; London, $9.50; Chatham, $9.50; Stratford, $9.50; Peterborough, $9.65.

Dressed-weights. — Barrie, $13.00; Hull, $13.35; London, $12.70; Chatham, $13; Stratford, $12.70; Peterborough, $12.75; Kitchener, $12.70.

TORONTO LIVESTOCK

TORONTO, April 19 — (CP). — Calf prices moved 50 cents lower on the Toronto Livestock Market today. Cattle trade was slow with butcher cattle and few calves a little easier. Sheep and lambs held to former levels. No hog price was set by early afternoon, but indications pointed to a steady close. Cattle holdover from Monday was 900 head.

Receipts reported by the Dominion Livestock Branch were: Cattle 1,150; calves, 790; hogs, 1,200; sheep and lambs, 230.

Butcher cows were steady at $3.50 to $5, with canners and cutters at $2.25 to $3.25. Good butcher cattle brought $6 to $6.10 for the majority with a few steers at $6.25. Weighty steers ranged from $5.50 to $6.50. Bulls were steady with butchers at $4.25 to $4.50, and bolognas $3.75 to $4. Choice fed calves traded at $7 to $7.25, mediums downward to $5.50.

Choice veal calves were priced at $8.50 to $9, with common light vealers as low as $4.

Previous close on off-truck bacon hogs was $9.75 to $9.90.

The few lambs offered brought $7 to $9.25 cwt. Sheep moved at $2 to $6 cwt.

Representative Sales Yesterday

Heavy Steers.—1, 1210 lbs., $6.50; 8, 1180, $6.25; 22, 1140, $6; 8,1060, $5.60.

Light Steers.—4, 900 lbs., $6.40; 10, 917, $6.25; 8, 960, $6.10; 38, 900, $6; 9, 860, $5.75; 4, 840, $5.60; 9, 860, $5.50; 13, 810, $5.

Heifers.—10, 882 lbs., $6.25; 3, 800, $6.15; 3, 1060, $6.10; 18, 830, $6; 6, 930, $5.75; 2, 830, $5.65; 2, 900, $5.50; 1, 930, $5.25.

Cows.—13, 1200 lbs., $5; 2, 900, $4.90; 10, 1150, $4.75; 3, 880, $4.85; 15, 1205, $4.50; 5, 1115, $4.25; 16, 1050, $4; 3, 1005, $3.75; 10, 1100, $3.25; 2, 100, $3; 3, 1160, $2.75; 3, 1010, $2.50; 3, 1060, $2.25.

Bulls.—1, 1150 lbs., $5; 1, 1150, $4.60; 2, 1225, $4.50; 4, 1400, $4.25; 3, 1300, $4; 1, 1470, $3.85; 2, 1225, $3.75.

Fed Calves.—7, 670 lbs., $7; 22, 608, $6.75; 2, 680, $6.50; 12, 660, $6; 8, 690, $5.75; 4, 600, $5.60.

Store Cattle.—6, 330 lbs., $4.50.

Veal Calves.—10, 199 lbs., $10; 4, 202, $9.75; 73, 190, $9.50; 51, 172, $9; 3, 177, $8.50; 10, 170, $8; 7, 143, $7; 4, 160, $6.50; 5, 120, $6; 4, 380, $5.50; 4, 125, $4.

Sheep.—5, 126 lbs., $6; 3, 170, $5.50; 16, 163, $5.25; 5, 152, $5; 2, 165, $4.50; 8, 200, $4; 5, 130, $3; 3, 100, $2.50; 2, 120, $2.

Lambs.—125, 96 lbs., $9.90; 14, 94, $9.50; 68, 90, $9.25; 2, 90, $9; 37, 86, $8.75; 11, 70, $7.50; 5, 88, $7; 2, 105, $6.50; 13, 75, $6.

EAST BUFFALO LIVESTOCK

Hogs, 200; good and choice, 160 to 290 lbs., averaging 260 lbs., $9.25; uniform 200 lbs. quoted $9.45; 160 to 200 lbs. trucked in $8.90 to $91.0.

Cattle, 50; low cutter and cutter cows, $4 to $5.25; light weight bulls, $5.35 to $6.10.

Calves, 100; good and choice $9.50 to $10, sparingly $10.50.

Sheep, 300, holdovers, 300; good woolskins, $8.35; good and choice quoted to $8.75; light weight shorn lambs, $7 to $7.50; few 50 to 65 lb. Spring lambs, $10.50 to $12.

WINNIPEG GRAIN.

Winnipeg wheat futures settled a little lower after each late business flurry to-day and prices closed ⅛ to ½ cent down. May $1.26⅛, July $1.15, and October 90⅝ to ½ cents.

Earlier advances of more than a cent were posted when buyers found few sellers because of higher Liverpool quotations, and reports of dust storms in the United States southwest. However, losses were registered at noon.

Canadian export sales since last Thursday have been on an odd lot basis.

Liverpool closed ⅝d to 1d higher.

Yesterday's Quotations.

Futures:

Wheat—	Open	High	Low	Close	Prev. Close
May	125⅛	127	125⅛	126¾	126
July	113¼	116	114⅛	115⅞	115⅛
Oct.	90⅜	91¼	89⅛	91	90⅝
Oats—					
May	47¼	47⅛	47⅛	47⅛	47⅛
July	....	....	....	42⅞	43
Oct.	....	....	....	37⅛	38⅛

MARKET QUOTATIONS

Quotations Complete To Closing Time

Toronto Stocks

Leeming and Leeming

	High	Low	Close
Abitibi	185	180	185
Abitibi Prfd	15	14	14½
Beauharnois	3½-3¾		—
Bell Tel	155¼	154	155
Brazilian	10⅝	10⅝	10⅝
Brews. & Dist	6¾	6¼	6¼
Brew. Corp	135	130	135
Brew Corp Prfd.	14½-17		—
Bakeries	15	—	—
B. A. Oil	20½	20	20¼
B. C. Pow. A	28-31		—
Build Prod.	42b	—	—
Burt F. N.	20	19¾	20½
Can. Bud	7¼	6¾	6¾
Can. Bread	3¼-4		—
Can. Cement	10	9¾	10
Can. Car & F	12½	11½	11⅝
Can. Dredge	25¼	25	25¼
Can. Malting	30	—	—
Can. Pacific	6⅝	6¼	6¼
Can. Alc. A	3¼	3⅛	3⅛
Can. Alc. B.	2½-6		—
Can. Oil	10-13		—
Cockshutt	9¾	9¼	9¼
Con. Smelt	59¼	57⅝	57⅝
Can. Canners	4-5½		—
Dom. Bridge	27	26½	27
Dis. Seagram	14	13¾	13¾
Dom. Stores	5½-7½		—
Ford A	16¾	16½	16½
Fanny Farmer	18½	18¼	18½
Con. Gas	184½	184	184
Gyp. L. & A.	6	5¼	5¼
Gen Electric	180 ask		—
Gen Steel W	6½	6¼	6½
Ham Bridge	5¾-6¼		—
Honey Dew	40-60		—
Imp Tobacco	13¾-14		—
Imp Oil	17¾	17½	17½
Int Pete	26⅛	25½	25⅝
Int Util A	5½-7½		—
Int Util B	50-75		—
Laura Secord	61-63		—
Loblaws A	20⅞	20½	20⅝
McColl-Front	12½	12	12⅛
Mont L H & P	29½	29¼	29½
Massey-Harris	7	6½	6⅞
Massey-Harris	40	38¾	38¾
Nickel	48	47	47¼
Page Hersey	82¼-86		—
Press Metals	11½-14½		—
Rogers-Majestic	3½	—	—
Stand Paving	2-3		—
Shawinigan	18¾	19½	—
Steel of Canada	64	—	—
C Vinegars	14-16½		—
C Wineries	2½-3		—
Westons	10	9¾	10
Walkerville Brew	1¼-1½		—
Walkers	38	—	—
Walkers Pref	18¾	—	—

New York Stocks

Biggar and Crawford

Amer. Can.	86	—	—
Atchison	25¼	—	—
Amer. Smelting	40¼	39	39
Amer. Tel. & Tel.	127⅜	125½	125½
Amer. Roll. Mills	17¼	—	—
Anaconda Copper	29½	28⅝	28⅝
Balt. & Ohio	6	—	—
Bendix Avn.	11⅜	—	—
Bethlehem Steel	49¼	48⅝	48½
Canadian Pacific	6½	—	—
Chrysler	45⅝	44⅜	44⅜
Columbus Gas	5⅜	5½	5⅜
Cons. Gas	20	—	—
Dupont	106	102½	103
Elect. B. & Share	6⅜	6¼	6¼
Gen. Electric	34⅜	33⅛	33⅛
Gen. Motors	33	32⅛	32⅜
Goodyear	19⅜	19⅜	19⅜
Int. Harvester	63	61¼	61¼
Inter. Nickel	48⅛	46⅜	47⅛
Johns-Manville	67⅝	66½	66½
Mont. Ward	33	32½	32½
N. Y. Central	12½	12	12⅛
North American	16⅜	16½	16½
Penn. Ry.	16½	15⅞	15⅞
Radio Corp	6⅜	—	—
Standard Brands	8	7⅛	7⅛
Std. Oil of N.J.	48⅞	47⅜	47⅞
Studebaker	5¼	5¼	5¼
South. Pacific	11⅜	11½	11⅛
Union Pacific	62	—	—
United Corp.	2½	—	—
U. S. Steel	47	45⅞	45⅞
Westinghouse	76½	74	74½
Yellow Cab	12⅜	12¼	12¼

Toronto Mining

Biggar and Crawford

	High	Low	Close
Acme Oil	9-10	—	—
Ajax Oil	27½	—	—
Aldermac	56	54	54
Anglo Huron	325-340		—
Arntfield	17½-20		—
Bankfield	88	86	86
Base Metals	36	35	36
Beattie	114	114	114
Big Missouri	40-44		—
Bobjo	8	8	8
Bralorne	860	—	—
Bidgood	32¼	32	32
Buffalo Ank	14½-14¾		—
Bunker Hill	17	16½	16½
Can Malart	90	88	90
Castle Treth.	58-74	—	—
Cent Pat	265	261	261
Chromium	50-56	—	—
Chibougamau	25	—	—
Dalhousie Oil	59	—	—
Dome Mines	53	52½	52½
East Malartic	160	155	158
Eldorado	249	244	247
Falconbridge	600	—	—
God's Lake	43	—	—
Goldale	18-19	—	—
Francouer	37	35	37
Federal	8	8	8
Harker	10	—	—
Jacola	24	23	24
Gunnar	74	73	73
Hard Rock	206	196	201
Hollinger	13	12¾	12¾
Howey	26	25½	25½
Hudson Bay	27	26	26
J-M Cons	6¾	—	—
Kirk Hudson	85	82	85
Kirk Lake	107	106	106
Kerr	187	181	183
Lakeshore	50¾	50¼	50¾
Lebel Oro	7½	—	—
Leitch	86	85	85
Little Long L	425	410	425
Macassa	435	410	425
McIntyre	41	39¾	40
McKenzie R L	100	93	93
MacLeod	340	325	340
McWatters	64	62	62
Mining Corp	195	190	195
Moneta	221	216	218
Noranda	57¾	57	57¾
North Canada	27-30		—
O'Brien	370	360	360
Omega	40	39	40
Pamour	360	355	355
Paymaster	47	—	—
Pend Oreille	175	170	172
PickleCrow	440	425	440
Pioneer B C	305	300	300
Premier	204	—	—
Powell	180	175	175
Preston	95	90	90
Red Lake G S	20	19	19½
Shawkey	21	20	20
St Anthony	14	—	—
San Antonio	130	120	125
Sherritt Gord	119	113	115
Siscoe	235	234	234
Stadacona	64	63½	64
Sud. Basin	260	—	—
Sullivan Cons	107	—	—
Sylvanite	315	310	310
Sladen	121	113	118
Tech Hughes	480	470	475
Ventures	500	490	500
Wale Amulet	160	146	150
Uchi	145	—	—
Wright Harg	745	725	725
Jellicho	57	55	55

Grain Quotations

Leeming and Leeming

CHICAGO.	July	Sept.	May
High	83⅛	83⅝	84⅛
Low	82	82½	83⅛
Close	82⅛	82⅝	83½
WINNIPEG.	**July**	**Sept.**	**May**
High	116⅝	91⅜	128
Low	115	90¼	126⅛
Close	115	90⅝	126⅛

MORE ABOUT—

TONSILS

(Continued from Page 1)

are the result of true discrimination."

The incidence of coughs, colds, and sore throats upon boys and girls with or without tonsils did not differ. In a group of 384 boys whose tonsils were removed during school life, the sickness experienced before such removal was worse. After removal, it was about the same as that of the population as a whole.

"This shows," the report states, "that in selected cases the operation is of value; but it is far from justifying a ritual now practised on more than 50 per cent. of the children admitted to the schools of this class." (The schools were boarding schools of the upper-middle class.)

PLANES SOLD BRITAIN

NEW YORK, April 19—(AP)—Sale of four Lockheed model "14" transport airplanes for approximately $350,000 to British Airways of London was announced to-day by the Lockheed Aircraft Corp. of Burbank, Calif. British Airways serves Paris, Stockholm, Copenhagen and Hanover Germany.

Quick, Private

LOANS

$50 to $500

without co-signers or endorsers

Rates authorized by Special Act of Dominion Parliament

12 Months to Repay

Call or phone for complete information

CENTRAL FINANCE CORPORATION

Room 13, Kresge Building

355 George Street

Peterborough • Phone: 1703

Tune in CFRB—5:00 to 5:15 p. m.

No Place Like London For Hobo Says America's Hobo 'King'

Crashed House Of Lords And House Of Commons Took Tea With Society

LONDON, April 18. — Jefferson Davis, "king" of American hoboes, returned to the United States recently convinced that there's no place like London for a hobo.

With eyes nearly popping from his head, Davis told how in the space of a visit lasting a few weeks he crashed into the House of Lords and House of Commons, took tea with society, and rubbed elbows with baronesses, West African princes, and other "real nice people."

Over here to further his pet scheme—establishment of a federation of world hoboes—Davis found considerable support for his idea. But it was the manner in which he romped into society that intrigued him most.

Lifetime Thrill

"Boy, what a thrill I have had," he said. "Yes, sir, a thrill of a lifetime. I feel like Aladdin, and have to keep pinching myself to see whether I'll wake up and find it has all been a dream.

"In the short time I have been here I have been living the life of a celebrity. I have been to the House of Lords, the House of Commons, where I spent nine hours, lunching, taking tea and dining with the members.

"The whole trip for that matter has been one round of excitement and thrills. Seen off in New York by a horde of reporters and cameramen, I rushed over here on board the Queen Mary.

Mid-Atlantic Phone Call

"In mid-Atlantic I had a great thrill by being called upon the radio telephone by a London newspaper. I spoke for half an hour, and the costs didn't matter, the newspaper paid for the call.

"On arrival at Southampton, I found myself famous. There were more reporters and cameramen clamoring to interview me and take my picture.

"Whisked up to London before I could catch my breath, I was rushed off to a swanky apartment where I met crowds of important people, including two baronesses and an African prince."

Before returning to the United States, Davis will visit the House of Commons again with Arthur Hayday, Labor M.P. for Nottingham, who is a "Supreme Knight of the Hoboes of America."

"Then I hope to get down to brass tacks about this idea of forming the society of the Hoboes of the World," Davis said.

"For its slogan the society has five 't's'—typical, tropical, touring, troupers and tourists, and besides America, I have gotten support for the movement in Canada, Australia, Germany and other countries.

Plans Hoboes' Convention

"My idea is to hold a Hoboes' convention in Havana, Australia or Canada, say, about every three years, to enable the delegates to travel to the point where it will be held."

In his spare time Davis, who last visited England in 1912, has been renewing acquaintance with some of his old stamping grounds. Trafalgar Square and the Victoria Embankment, but he finds them greatly changed from the hobo point of view.

"London is one of the safest and best protected cities in the world. There is a cop on every street corner, and two in between."

"And you don't find hoboes sleeping in hallways as you do in New York. There are too many organizations here to take care of the destitute people. That is what we want to organize throughout the world, few beggars and no bumming in the streets."

Broadcast Over Radio

But the cup of Davis' joy was over-filled when he broadcast over the radio from the swanky headquarters of the British Broadcasting Corporation.

"I guess I must have spoken to practically the whole of England," Davis said in awed voice. "Well, anyway, to at least some millions of people.

"It surely gave me a kick for I was able to explain to the listeners just what the difference between a hobo and a tramp, the 'English idea' of a hobo was.

"And that is—A tramp believes that the world owes him a living, but a hobo believes that the world only owes him an opportunity."

Wins Appeal

The first Canadian ever to be released after having been condemned for murder, John A. Comba, of Renfrew, Ont., is shown standing in front of his home after his release from jail. An Ontario appeal court found him innocent of the death of a 12-year-old Renfrew girl. He was sentenced to hang last Feb. 12, but was granted a stay of execution until the appeal judges reviewed the case.

C.C.F. OPENS ARMS TO TRADE UNIONS

TORONTO, April 19 (CP).—Canada is building up an increasing investment in a future war, Grant MacNeil, M.P., for Vancouver North told the Ontario Co-operative Commonwealth Federation Saturday night, adding that "history has shown us we'll be called upon to protect that investment beyond our borders."

Mr. MacNeil told the C.C.F. convention "there is no justifcation for any defence measures beyond those needed for coastal defence." He contended the Federal government was proceeding with preparations for an overseas contingent on the basis of expectation that Canadian opinion would demand, as it had in the Boer War and in 1914, the sending of a contingent abroad if war occurred

He criticized the Mackenzie King government for its present foreign policy and for the lack of discussion of it at the last session of parliament. He condemned the defence estimates and asserted $250,000 had been appropriated for a "useless armory at Hull to house phantom armies."

The Ontario convention agreed Saturday to admit trade unions and other economic and cultural groups to membership. Previously affiliation was open to political groups only.

John Mitchell of Hamilton was elected president and Dr. Lorna Cotton of Peterborough, vice president.

Air Mail To Begin Minus Fanfare

OTTAWA, April 19—(CP). — No ceremonial inauguration has been planned for opening the trans-Canada passenger and mail service between Montreal and Vancouver, tentatively scheduled for July 1, it was learned today.

Mail has been carried on daylight flights between Winnipeg and Vancouver for some time and training flights are constantly in progress, night and day, over the prairies, it was learned. Express will be carried west from Winnipeg beginning May 1. Five big passenger planes are now ready for the service and more will be delivered shortly.

Fifty Stolen Shoes Fit But One Foot

New Toronto, April 19 (CP). THIEVES who entered a local shoe factory two nights ago, made their getaway with what they believed to be twenty-five pairs of shoes. Some time later, when they examined their loot, they rubbed their eyes on discovering that instead of being twenty-five pairs, they were fifty-odd left-foot shoes. Last night, the footwear was found abandoned, by Sergeant Robert Weatherup and Constable Nelson Yates.

Independents Out To Heal Split

MANCHESTER, April 19—(CP Cable)—By a vote of 55 to 49 the Independent Labor party—the extremist wing of the Labor movement—today authorized its national council to approach the Labor party executive with a view to healing the split which occurred over six years ago.

The executive was empowered to initiate overtures for discussion of the general question of relationship between the two parties and seek an understanding to prevent conflicting candidatures in future elections.

PIMPLES

And other skin blemishes result from impurities in the blood. To restore beauty to the skin, regularity of the liver, kidneys and bowels must be ensured by using the time-tested, dependable medicine,

DR. CHASE'S
Kidney-Liver Pills

QUEEN MARY TOPS PASSENGER TRADE

LONDON, April 19—(CP-Havas)—Popularity of the liner Queen Mary is commented upon in the report of the Cunard-White Star Line issued to-day. It states the liner carried a larger number of passengers in both directions across the Atlantic than any other ship.

Conditions in the United States and Canada were favorable to an increase in Atlantic passenger travel during the past year, the report states, and this was further stimulated by visitors to ths country for the Coronation.

Freight business was reported to have improved both in volume and in rates, but economic conditions in the United States deteriorated towards the end of the year. This adversely affected freight earnings.

The results from cruising voyages in the early part of the year showed improvement over 1936, but cruises during the past winter have not been so satisfactory.

DEPARTURE IN COURSE

WOLFVILLE, N. S. — (CP). — Marking a departure in the character of Acadia University's fine arts course, outstanding artists and groups of artists would visit Acadia next year, give informal recitals, meet student groups for discussion and study of music and hold auditions with vocal and instrumental students, President F. W. Patterson ing exercises of the Windsor evening

PRIVATE NURSES EIGHT-HOUR DUTY

All private duty nurses in Peterborough will work on 8-hour shifts at both Nicholls and St. Joseph's hospitals for a trial period after May 1 it was decided at a meeting of the Private Duty Nurses' Association.

The shortened hours of duty were decided upon as a trial measure and accepted by the organization. The shifts will be from 8 a.m. to 4 p.m., from 4 p.m. to 12 midnight, and from 12 midnight to 8 a.m. The rate of pay will be $4 for the eight hour period.

Twelve hour duty in homes will still be served at $5, and when absolutely necessary nurses will work in homes for 18 hour stretches for $6.

54 SLAIN IN RIOTS

JERUSALEM, April 19 (CP-Havas)—Disorders in which at least 54 persons were killed and 10 injured marred Easter observances in the Holy Land.

A toll of 50 slain was counted following a clash between troops and outlaws in the Jenin Hill region, north of Jerusalem. Troops today were pressing "mopping up" operations against the Arab raiders. A bomb thrown into an Arab cafe in Haifa killed one Arab and injured eight others.

National health insurance is being considered by the New Zealand government.

Wreck Kills Five, Worker Held

ALGIERS, North Africa, April 19 (CP)—Eugene Clavest, a railway worker, today was arrested on charges of wrecking the Oran-Algiers express near Las Attafs Sunday. Five persons were killed and 12 injured in the wreck.

French colonial authorities arrested Clavest, member of a track repair unit, when they learned he had borrowed a large wrench shortly before the derailment. Police announced a sheet of newspaper found near the tracks had been used by Clavest as a wrapping for the wrench.

Pure gold is labelled "24 carats."

OMEMEE HOME IS GUTTED BY FIRE

(Examiner Correspondence.)

OMEMEE, April 19.—Fire of an unknown origin gutted the home of Charles Mills, Sturgeon street, Friday morning about 7.30 a.m. Mrs. Mills smelled smoke while the family were at breakfast, and on going upstairs found the floor covering burning, and that the fire had made a bad headway.

She immediately sent in the alarm and Fire Chief Cecil Mills was soon on the job with a large amount of willing helpers. Most of the downstairs furniture was saved, but the upstairs furniture and a large amount of clothing was destroyed.

plus

10 SUBSTANTIAL CASH PRIZES

3rd Prize $400 cash — 7th Prize $75 cash — 10th Prize $15 cash
4th Prize $250 cash — 8th Prize $50 cash — 11th Prize $10 cash
5th Prize $150 cash — 9th Prize $25 cash — 12th Prize $5 cash
6th Prize $100 cash

● Don't miss this opportunity to win a new 1938 PONTIAC . . . a brand new CHEVROLET . . . or one of ten substantial CASH PRIZES, as high as $400!

Enter the great General Motors Safety Slogan Contest today. Everybody in Ontario, 18 years of age or over, is eligible. You don't have to own a car to enter . . . if you do own one, it doesn't matter what make it may be. Here is all you have to do!

First . . . come to our showrooms and enjoy a demonstration ride in a new 1938 General Motors Car. ***Second*** . . . on the contest entry blank we will give you, simply write your idea of a slogan on safe driving. For example, here are some slogans which have been used by safety organizations in recent years... "Try Courtesy"... "Always Be Careful—the ABC of Driving"... "Public Safety Starts With You"... "Speed Kills!"

Simple, isn't it? But remember, get your entry in as soon as you can. Come to our showrooms this very day. ***Take a ride . . . write a slogan . . . and WIN A CAR!***

THERE IS NO OBLIGATION OF ANY KIND. IT COSTS YOU NOTHING TO ENTER

READ THESE RULES

1 This contest is open to any person of eighteen years of age or over, residing in the Province of Ontario; regardless of the make of car owned, or whether entrant owns a car or not.

2 The employees of General Motors and their families are not eligible to enter this contest, nor are the employees and families of General Motors affiliated companies, advertising agency and General Motors Dealerships.

3 All entrants are required to visit an authorized General Motors Dealer and take a bona fide road demonstration in a 1938 General Motors car or truck. These include Chevrolet, Pontiac, Oldsmobile, McLaughlin-Buick, Chevrolet and GMC trucks.

4 Each entrant receives an application form. His slogan of not more than fifteen words on safe driving is to be filled in and the form given to the Dealer or mailed direct to General Motors Products of Canada Limited, Oshawa.

5 In the event that the winner of first or second prize has purchased a new General Motors car or truck during the period of this contest, the *full authorized retail delivered price of the car won*, at point of contest entry, will be refunded in cash by General Motors Products of Canada, Limited.

6 Entrant may use pencil; pen or typewriter. Literary excellence or "fancy" entries will not count extra. In the event of two or more contestants submitting the same winning slogan, the prize will be awarded for the slogan received first at General Motors Products of Canada, Limited, Oshawa, Ontario. A different winning slogan will be selected for each prize.

7 The Dealer himself or his authorized representative MUST COUNTERSIGN THE APPLICATION FORM TO WITNESS THAT ENTRANT HAS TAKEN A TRIAL DRIVE IN A 1938 GENERAL MOTORS CAR and is eligible to compete in the contest.

8 All entrants' statements and ideas therein become the property of General Motors Products of Canada, Limited, and may be used in any way for any purpose without obligation to contestant. No entries will be returned.

9 Completed slogan application forms will be passed on to General Motors and the final judging will be done by WARREN B. HASTINGS, Editor and Manager, Canadian Motorist; W. G. ROBERTSON, General Manager, Ontario Motor League; J. L. STEWART, General Manager, Canadian Automobile Chamber of Commerce; J. P. BICKELL, Registrar of Motor Vehicles, Ontario Department of Highways; H. G. FESTER, General Manager, Ontario Safety League. All judges' decisions are final.

10 Each winner will be notified by mail as soon as possible after contest closes.

11 Duration of the contest—March 15th to April 30th inclusive. No slogan will be accepted after May 6th. Each winner is entitled to only one prize.

GM-88

SAFETY SLOGAN CONTEST

MARCH 15 TO APRIL 30 (INCLUSIVE)

Sponsored by GENERAL MOTORS and Its Dealers in Ontario

CHEVROLET-OLDSMOBILE-CHEVROLET TRUCKS
J. K. HUGHES
340 Water St. Tel. 1347

PONTIAC-McLAUGHLIN-BUICK-GMC TRUCKS
J. J. DUFFUS CO.
Water and Charlotte Sts. Tel. 1760

AND ALL OTHER ONTARIO DEALERS FOR CHEVROLET · PONTIAC · OLDSMOBILE · McLAUGHLIN-BUICK · CHEVROLET & GMC TRUCKS

The Examiner

The Peterborough Examiner, published each evening by Peterborough Examiner, Limited. Office: Hunter and Water Streets, Peterborough, Ont.

Subscription Rates: 15c per week in City of Peterborough delivered by carrier; $6.00 per year by mail to outside points.

Members: Canadian Press; Audit Bureau of Circulation; Canadian Daily Newspaper Association; Empire Press Union; Ontario Provincial Dailies Association.

H. L. GARNER, Managing Director.
A. R. KENNEDY, Managing Editor.

TELEPHONE 1600.
Private Branch Exchange to All Departments.

TUESDAY, APRIL 19, 1938

The Farmer Keeps On Going

There was something in the paper a few days ago about a factory laying off some of its employees, and the reason given was that business conditions in that particular line were not favorable at the moment. It was considered much safer to proceed slowly for the time being rather than to accept the chances of full-time operation.

There was a farmer who was getting some repairs made to his machinery, and he had dug up about all the cash he could command because he wanted something good in the way of seed. He expects to get on his land in a few days. He has put in nearly everything he has in sight in the way of cash so that he can go ahead with his 1938 operations. He can't hold back because he fears the season is not going to be favorable.

So the farmer like nearly all other farmers is going ahead as usual. He may get a break of good weather to put in his spring seeding or he may be held up by rain. After the seeding is done he may have a couple of nice showers or he may face a spell of dry weather. Later on when his grain is up to a fair height and heading out there may be a summer storm of wind and rain that will send it flat. He may get good corn weather and he may not; he may get a fair crop of turnips, and it may be there will be patches where he will get none. He may get a fair cut of alfalfa the first time, and get no second crop; he may have good weather for taking in hay and again he may run into days of showers. When it comes time for the threshing his yield may be down or it may be fair enough. Right now he can't tell you. Neither can he say he is going to get a fair price for it on the market, or that he will be able to make some money by using most of his grain crop for bacon and beef cattle.

In that way the farmer is the biggest chance-taker we have. He can't shut up shop because he is not certain what the year will bring forth. If he did he would go out of business. He has to go ahead just as though he were certain of a good year. Perhaps you never thought of it that way, but the farmer is in business just the same as any other individual; he is his own manager and board of directors combined; he is his own purchasing agent and his own sales department, and he has to take a chance of making money or losing it. And yet he keeps right on going regardless of the prospects.

Why Not Correct Them?

Mike Kevert was riding a bicycle on the road near Delhi, Ont., and a motor car was passing close to him. The handle of the door became hooked in the belt on Mike's coat and he was pulled off and dragged. Now he's in the hospital and his condition is reported as serious.

That is not the first accident resulting from the straight door handles; there have been several and some of them fatal. And yet cars continue to operate with handles of that sort.

It has been reported several times that there had been trouble in securing the numbers from cars because the 1938 plates are difficult to read. When they get muddy reading is impossible, and yet we keep on using the markers.

When a thing is found to be wrong why should it not be corrected at once? We saw one car owner who had remedied his straight handles, and he had done it by placing a small rubber ball on the pointed ends. He did that because he had witnessed an accident where a boy had been gashed by coming in contact with a door handle. We have been informed it is not a serious operation to have door handles taken off and bent so the objectionable danger feature is eliminated, but our law as such has done nothing about it.

Nor can we think of any good reason why a province should continue using car markers when they have been found poor. It is no sign of weakness for a government or a department of that government to admit that a mistake has been made if that mistake is corrected as quickly as possible. But we go ahead just the same with dangerous door handles and poor car markers.

Changed Church Hours

Rev. Hugh R. Percy has a church at Herb Lake, 80 miles north and east from The Pas, Manitoba. It is a mining region and Mr. Percy found the young people were not attending the evening service. He made a number of inquiries and discovered many of them were staying away because they wanted to listen to Edgar Bergen's dummy man, Charlie McCarthy. So the decision of Rev. Mr. Percy was that the church service would be held over until the Charlie McCarthy program had been completed.

Possibly there is sufficient in such a situation to provide an argument in a good many quarters. One view is that the man in that remote region would have to govern himself according to conditions as he found them; he could not be a dictator; if he could get the people at eight and not at seven then he should take them when they were available rather than miss them entirely. It may be the clergyman reasoned it out that way before deciding to make his change of hours.

There is another side: Can this clergyman by changing the hours of service change the people as well? We doubt very much if he can. It is presenting the Gospel as a secondary attraction. It is the same as saying: "When you get your fill of Charlie McCarthy, then come to the House of the Lord." It is bumping hard into that unalterable commandment "Thou shalt have no other gods before Me." Opening the House of the Lord only at such an hour which will not conflict with other lesser affairs looks to much like a form of compromise which gives sturdy evidence of containing the element of defeat.

Too Much War News?

There appeared on this page recently a letter written to the Globe and Mail and signed "A.E." The writer does not like so much mention of war, armaments, dictatorships, etc., in the newspapers. His experience is that he finds in the Art Gallery, the Prom concert, the National Flower Show, etc., an opportunity to enter an atmosphere which helps one to be rid of the tension engendered from reading war news and war scares in the columns of the newspapers.

Possibly—and likely—there are others who feel much the same about it. Admittedly the war mongers and the dictators find little trouble making their way to the front pages of the world. There are times when one is inclined to believe that there is a deliberate build-up for another war being engineered and in it the newspapers are being made the media for carrying the tidings to the people.

Against that is the blunt and unlovely truth that things cannot be lovely for the folk in China today. If the people there had their choice they would prefer to attend a flower show or an Art Gallery or some such thing rather than be subjected to a deluge of bursting shells from Japanese aircraft. We are certain there are men, women and children in Spain who cannot have enjoyed the hell through which they have lived for many months. Nor can we believe that the Jewish folk who have fled from Austria because Hitler came found much pleasure or enjoyment in what they had to do.

A newspaper in publishing such news is reflecting the world as it exists. Newspapers we admit give too much space to Hitler and Mussolini and we grow weary of seeing their pictures in print. That is because there is a failure at times to distinguish between propaganda and news.

We have little quarrel with the letter writer A. E.; he has a rather wholesome idea of what he would like to read in his newspaper. We have often been moved to wonder whether newspapers at their best are actually reflecting life at its best in their own community or country. We do not think they are and the reason for that belief is that life at its best is not regarded as news.

To illustrate: Mr. Blank rises in the morning and prepares for the business of the day. Before leaving home he kisses his wife, waves a merry farewell and is off. He attends to business throughout the day honestly; he cheats no person; when the day is finished he goes home. In all that he has done there is nothing which we can select under the heading of news. You might call it just an average day in the life of a good man but Mr. Blank's name does not appear in the paper on that account.

If Mr. Blank after rising in the morning had occasion to hit his wife and injure her the police would be called and Mr. Blank would be arrested. If during the day he took $200 of the firm's money and put it in his own pocket he would be in trouble. If he got drunk and drove his car into another auto or a post he would be quickly noticed. In all such cases Mr. Blank would appear in the news. While he behaved himself and exemplified life at its best he was not news; when he departed from that path and exhibited himself at his worst then he became news. For that reason it is difficult for a newspaper to present its own community or the world in general at its best. News too frequently comes when the world is at its worst.

Easter Outfit Costs—?

People who write things to be printed in the newspapers are more daring and searching than they used to be. They employ an ease of computation which in other days might have been frowned upon and indeed frowned out of the colums of the paper.

There was the Easter Parade in Toronto at Sunnyside on Sunday afternoon. For a number of years it has been a popular spot with the newspaper photographers; more popular still for the generation which helps to swell the parade.

On Sunday afternoon it rained. Those who lean toward more abundant statement of that simple phrase might be inclined to say there was a copious precipitation. Thus we read in the Toronto papers there were 150,000 in the parade and as they ran for shelter they were wearing $5,000,000 worth of new Easter toggery, all of which ran the risk of being more or less bedraggled. The application of a little simple arithmetic and the elimination of a number of useless ciphers show that to be an average of $33.33 1-3 for each of the 150,000 paraders.

Of course an estimate of that sort is something which requires more knowledge than this column possesses. So it was turned over to the young lady who presides over the realm of women's affairs in this paper, and her opinion was just like this:

"As far as the cost of the ladies' outfits go that $33 is a fair enough average. There would be plenty above the mark and quite a number below it. If one cares to look at it from the cost angle it is possible to see the same thing on our own streets . . . . It is not possible to wear last year's hat and hats are not made over or altered much. There are girls who will make a good showing on less than others. It may be they are pretty and fresh and attractive and it does not require so much expenditure then. But for a rule to cover a large number of people that $33 is not far out."

We admit candidly there is no great principle involved in giving space to such discussion. Perhaps curiosity of an idle sort prompts one to question whether there were $5,000,000 worth of new clothes in the Easter parade, and we have become convinced such a figure is quite possible. And to return for the moment to something more mundane that amount would pay the entire tax levy in Peterborough for a five-year period.

NOTE AND COMMENT

Now Germany threatens to throw her hat into the big navy race. The Nazis should remember what happened to the last big German navy.

The big league baseball season is open and the teams will now proceed to show how optimistic the press agents really were during the spring training.

The signing of the Anglo-Italian pact is a triumph for some one or something but just who and what we are not prepared to say.

One thing seems to be clear about Grey Owl. He knew a lot more about animals than humanity has been able to find out about him.

Harry Richman, stage singer, whose favorite song used to be, "I Love a Parade," had seventeen best men at his wedding. He evidently does.

When masked wrestlers can draw a crowd of ten thousand people in Toronto the Queen City looks like a good place to revive the old gold brick industry.

Japanese general says the Chinese are flouting the rules of warfare. Come to think of it, however, there is nothing about the Japanese tactics that suggests parchesi either.

Just how anglers are going to catch lunge during the last ten days of June without killing bass is something the Department may have figured out but that seems to be a mystery to the public.

It took three armored trucks to move the $21,000,000 inheritance of a Cleveland woman from one bank to another. Usually in estates of that size it requires an army of lawyers to get any moving done.

Stories from Jerusalem indicate that the Easter peace in the land of Christ's resurrection was tragically shattered. Machine gun fire and dynamite blasts seemed strangely out of place in the Easter scene.

It is a seasonal development that before the ice is hardly out the lakes and rivers of Ontario enter into competition with the automobile to see which can snuff out the more lives during the summer months.

Our idea of a heroine is the girl who can juggle one of those stove-lid-shaped spring hats at an angle on her head and walk for miles in the Easter parade with a pair of new shoes a size-and-a-half too small on her feet.

WEE ANGUS

(By A. R. K.)

¶ Wee Angus sold his spotted hound, for it was getting fat and round, he'd get another soon; the hound filled neighbors up with fright, and bayed an awful lot at night, each time he saw the moon.

¶ Two dollars was the price he got, that seemed to Angus quite a lot, he laid it safe away; he'd get a better dog he knew, he'd get the best one that they grew, no matter what he'd pay.

¶ We Angus priced them here and there, and didn't think the thing was fair, the prices that they'd take; he got one sent in yesterday, and not a thing he had to pay, it came from Cousin Jake.

¶ What make it is well I don't know, it has no papers one can show, its eyes are very bright; it's sort of brown and red and black, and has some brindle on its back, it has an appetite.

¶ It can't shake hands or do no tricks, I think it's used to dodging bricks, perhaps it is no use; its friendly ways will never fail, the way he wiggles at his tail you'd think it would come loose.

¶ Wee Angus is quite sure I thought, he don't know really what he's got, it don't look like it should; his dog has got no pedigree, but on one point we both agree—his appetite is good.

Lunge Season Is Ten Days Longer

(By An Occasional Contributer)

PROBABLY THE most vexing problem that has faced those sportsmen who have at heart the conservation of fish and game, has been the proposed change of the opening date for "muskie" fishing. Justification for the change gives rise to considerable debate because the main reason it meets with local favor is because it enables local interests to compete with Northern Ontario, which sponsored the idea. This leaves plenty of room for disagreement between two groups who might be labelled 'straight conservationists' and 'interested conservationists'.

When I say 'straight conservationists' I mean that group who are out to protect the fish and game even if it means restriction of their private rights and those of their neighbors and the tourists. They insist on a relatively short season. They really represent the conservation argument in its truest form. Their arguments are based on fact—on rapidly decreasing game fish supplies — and their contention that we are going downhill at an increasing rate is not without basis. To them an extension of a season under such conditions is highly undesirable.

On the other hand there are the 'interested conservationists' (though there are several persons I know who will insist that there is "no such animal"—that once you become 'interested', you are no conservationist) who have invested considerable sums in the resorts of our district, the hotel-keepers and the down-town merchants, the guides and the bait-sellers, the boat-liveries and the tackle merchants. Obviously, attempts to curtail a season or to open here at a date different to that in other parts of the province will affect their business. They cannot afford to support any move that will drive tourist trade northward.

When two such elements get together in a discussion of an extension of a season by an earlier opening, there is bound to be a difference of opinion. Those on the executive of the Fish and Game Protective Association, who are in a position to voice their ideas, are more or less put on the spot. They are asked to say 'yes' or 'no' to some sort of a resolution bearing upon the subject which may or may not move the Department to such an extent that will yield a little. They know that if the Asaociation supports an idea, unfavorable to future game conditions, the fact will be brought home to them later by some future Deputy Minister. They have a vague idea, too, that the decision is already "cut and dried" before they are notified by the Department.

Then there are those who realize from experience that it is poor strategy to buck the Department or to oppose those interests who desire the earlier season. So when the executive of the Association voted in favor of the earlier opening season, the resolution was worded in such a way as to imply that those present were merely falling in line, rather than giving whole-hearted consent.

It is an accepted fact, however, that it is only a question of time before our fish and game resources will be depleted, that curtailed seasons may extend that period but they will not stop the inevitable. The only other remedy that can be applied is scientific re-stocking. A definite scheme for a series of hatcheries throughout the Kawartha district could re-establish those lakes and streams that have been mercilessly pirated in the past; not one hatchery—a series of them at convenient points.

When we consider the revenue derived in the past by the Department from licenses in Peterborough County alone, it does not seem unfair to ask them to put some of it back where it originated. The Federal Government gives the western farmer seed to start afresh. What the conservationists want from the government is some seed for Ontario's drought areas—the lakes and the streams.

The Department of Game and Fisheries' agreement regarding the Ouse River expires on June 17th of this year. According to the original understanding a $1.00 fee was to be charged which would cover fishing these stretches of the stream covered by the agreement.

The Department also interprets Section 29 of the Game and Fisheries' Act as allowing fishing from shore for pickerel during the closed season for bass and maskinonge, but only natural bait, such as worms and minnows. According to inspector Lyons the pickerel season will open on May 14th.

With the opening of the seasons for trout and pickerel almost upon us, it wouldn't be a bad idea to check up on our memories as well as to oil our reels. For instance, do you know that the limit for pickerel is eight per day regardless of length, and that for trout the limit is 20 per day, not exceeding ten pounds for the entire catch, and none less than seven inches in length. There are numerous other regulations—why not get a copy or a summary of the game laws?

RAILROADS LOSING.

(Pennsylvania Farmer)

IN 1916 ONLY 1.61 per cent. of the animals received at seventeen principal markets in this country came by motor truck. In 1936, the highest year on record, 54.89 per cent. of all animals at the same markets got there in trucks. Last year the percentage was reduced to 2.505, but that is not highly significant, for in 1935 it fell below 1934 and then went on increasing. In some markets the percentage of animals marketed by truck is very high. Last year at Indianapolis 94.41 per cent. of the animals arrived in trucks, at Sioux Falls 97.23 per cent., these comparing with 31.74 per cent. at Chicago. As improvement in trucks and in highways continues there is little reason to expect anything but further expansion in their use in marketing.

IS STATE TO BLAME?

(Niagara Falls Review)

Woman who was placed on suspended sentence five years ago after murdering her husband, now has killed six of her nine children, and probably if we look closely enough, there is a moral somewhere

WELL SHE IS

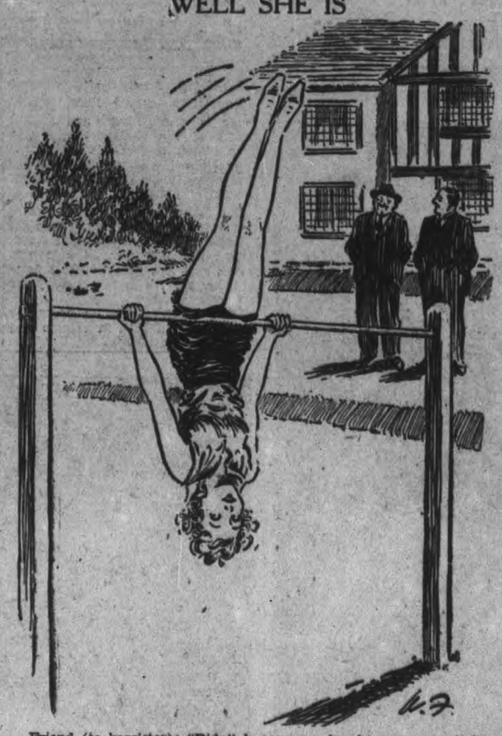

Friend (to barrister): "Didn't know your daughter was practising at the bar, too!"

—Humorist.

We Pay Well For These Commissions

(From the Ottawa Journal)

EVEN THOSE who watch government closely must have been shocked to learn that four Royal Commissions in 1937 cost the taxpayers of the country about half a million dollars.

No lessening of the shock comes by inquiry of what it was the country got in return for the half million. Thus far not one scrap of legislation has come to Parliament because of these Royal Commissions. We doubt greatly whether a scrap of legislation will come to Parliament that couldn't have come just as readily if the Commissions had never been heard of.

There was that Royal Commission on how to market our grain. This country has ben having investigations on how to market grain ever since they opened up the West. Despite this, and for some reason unknown, there had to be another. It made the usual trip to Europe, and after traveling around it returned home to discover that we had no grain to market. That didn't prevent it putting in a bill for $114,000.

Next there was the Royal Commission on the textile industry. Two years ago somebody closed a textile mill somewhere in the Eastern Townships, and forthwith there was born a Royal Commisison. After spending two years taking evidence it wrote a report (largely an essay) of 180,000 words at a cost of about a dollar a word.

Then there was the Royal Commission on penitentiaries. This Commission went to Europe, too, and to the United States, and though its report is not yet available, ts bill is. The bill is $88,000.

We shall say nothing about the Royal Commission on Dominion-Provincial relations, because for that body there is perhaps some justification. Nor about the National Employment Commission. Generally, however, this propensity for Royal Commisions has become an infernal nuisance, constituting not merely a danger to responsible government but as well a wholly unjustimiable bill of expense.

Salaries For Police Commissioners

(Stratford Beacon-Herald)

AT LEAST NINE Ontario cities pay salaries to judges or magistrates for their services as police commissioners. Some cities pay a salary to both judge and magistrate. This information has been received by The Beacon-Herald in answer to questionnaires sent by the newspaper to the clerk of every city in Ontario. Replies have come from 16 cities; of these nine pay a salary to judge or magistrate for police commission duty and seven do not.

None of the 16 cities pays a salary to its mayor for service as a member of the police commission. The questionnaire asked, however, for the amount of the salary attached to the office of mayor. Of the 16 cities that answered, two pay their mayors $1,000 the same mount that is paid to the Mayor of Stratford; seven pay less than $1,000 (one of them pays nothing); seven pay more than $1,000.

Salaries of Police Commissioners

The list of salaries paid by the 16 cities to judges and magistrates for police commission service follows:

Brockville, Chatham, Guelph, London, Sarnia, St. Thomas and Woodstock pay nothing.

Galt: $5 to the judge for each meeting of the commission: magistrate, nothing.

Kitchener: $60 per year to the judge; magistrate, nothing. (This information was given over the signature of the Kitchener City Clerk, although Mayor Henry of Stratford, stated at Thursday night's committee meeting that Kitchener does not pay a salary to any of its police commissioners).

Belleville: $100 to the judge; magistrate nothing.

Peterborough: $300 to the judge; magistrate nothing.

Niagara Falls: $250 to the judge; $50 to the magistrate.

Brantford: $200 to the judge; $200 to the magistrate.

Owen Sound: $200 to the judge; $200 to the magistrate.

Windsor: $500 to the judge, as chairman; magistrate, nothing.

City that marked its answer "Confidential": $500 to the judge; $500 to the magistrate.

Stratford pays $250 a year to the judge or magistrate, depending on which is chairman.

Salaries of Mayors

Owen Sound and Peterborough, like Stratford, pay their mayors $1,000 a year.

Cities that pay more than $1,000 are: Brantford, $2,500; Guelph, $1,200; Kitchener, $1,500; London, $2,725; Niagara Falls, $1,400; Windsor, $4,500; city that marked its reply "Confidential," $4,000.

Cities that pay their mayors less than $1,000 a year are: Belleville, $500 to $700; Brockville, nothing; Chatham, $500; Galt, $900; Sarnia, $800; St. Thomas, $650 and, in addition, $200 from the Public Utilities Commission, or a total of $850; Woodstock, $500.

Advises Studying the Book of Books.

(From the New York Sun)

WHEREVER ENGLISH is spoken the celebration this year of the four hundredth anniversary of the preparation of Coverdale's Great Bible is of interest.

It did not introduce the Book of Books in the vernacular of the English people; that had previously been accomplished through other editions, the history of which is an ever-stirring tale of scholarly devotion and fearless faith, faith that carried to martyrdom men confident of salvation but reluctant to die—reluctant only because the noble task to which they had dedicated themselves was uncompleted.

But the Great Bible, edited by Miles Coverdale, is that which, after an extraordinary series of discouragements in its composition and printing, was authorized to be "set up in some convenient place" within every church, the duty being imposed on all curates to "expressly provoke, stir and exhort every person to read the same."

The incalculable influence exerted by the Bible on the spiritual, intellectual, political and physical lives of the British stock may fairly be dated from this opening of the Book.

The Great Bible is by no means as remote from this era as might be thought; the translation of the Psalms in the Anglican and American Books of Common Prayer today is that used by Coverdale. The lessons are read from the King James Version. This came about by reason of the fact that when the prayer book was revised in 1662 the Coverdale rendition of the Psalms had become so familiar it was held inadvisable to change it, and was considered by choristers to be better suited for singing than the later form.

Some of the differences in the texts are striking; thus, the opening words of the Twenty-second Psalm in the Authorized Version, the words quoted by Christ dying on the cross, are "My God, my God, why hast thou forsaken me? Why art thou so far from helping me, and from the words of my roaring?" while in the Prayer Book the lines are: "My God, my God, look upon me; why hast thou forsaken me? and art so far from my health and from the words of my complaint?"

The stimulation that should be given to study of the Book of Books by celebration of the Great Bible's anniversary must be most wholesome in its effect, and if it is true that many now neglect that work, those of them who are attracted to it through discussion of any of its aspects and influences will be richly rewarded.

A Bit of Nonsense

UNUSUAL HAPPENING

Rain lashed the windows of the lonely old castle, and the wind howled mournfully as the timid guest was escorted to his room under the eaves.

"Has—anything unusual ever happened in this room?" he asked hesitatingly of the sinister-looking butler.

The butler grimaced. "Not for forty years," he answered.

The guest heaved a sigh of relief. "What happened then?" he queried, brightly.

The butler's green eyes glittered ominously. "A man who stayed here all night showed up in the morning!"

Hard to Believe How Time Flies

April 19

1908: George A. Gillespie writes open letter T. E. Bradburn proposing the two candidates unite in securing a clean election.

R. C. Heard of Bridgenorth is elected president of the County Sunday School Association.

Edward Divine, former resident of Peterborough dies in the Marine Hospital at Chelsea, Mass., after serving with the United States navy.

Mann's new grocery and bakery at the corner of Dublin and George Street is ready for opening.

Mr. and Mrs. Chas. McBrien who are leaving for the west are presented with books and dishes by members of the Royal Scarlet Chapter.

1918: Pte. J. C. Armstrong of Peterborough is officially reported to have been killed in action.

The price of cigarettes takes an upward jump. Those of the 10 cent variety are selling two packages for a quarter.

Quartermaster Sergt. W. H. Borland of B Battery, R. C. H. A. is home on furlough after long service overseas.

City clerk Armstrong has received word that the Governor-General will pay an official visit to Peterborough on May 6.

Angus McPherson has been elected treasurer of the band of the 57th Regiment.

1928: Highways in this district are now reported as passable but still very soft in places.

Bertha Edmondson, Howard Horton and Keith Wightman are leaders in the junior middle schools Easter examinations at the Collegiate Institute.

Joseph Wearing addresses the annual convention of the Children's Aid Societies of Ontario in Toronto.

Members of the Toronto Florist Telegraph Association hold a meeting in Peterborough.

The Kiwanis minstrel-revue "Jollies of 1928" scores a big hit.

A Bible Message For To-day . . . .

NOW WHEN JESUS was risen early the first day of the week, he appeared first to Mary Magadlene, out of whom he had cast seven devils. And she went and told them that had been with him, as they mourned and wept. And they, when they had heard that he was alive, and had been seen of her, believed not. After that he appeared in another form unto two of them, as they walked, and went into the country. And they went and told it unto the residue; neither believed they them. Afterward he appeared unto the eleven as they sat at meat, and upbraided them with their unbelief and hardness of heart, because they believed not them which had seen him after he was risen. And he said unto them, Go ye into all the world, and preach the gospel to every creature. . . . So then after the Lord had spoken unto them, he was received up into heaven, and sat on the right hand of God. And they went forth, and preached everywhere, the Lord working with them, and confirming the word with signs following. Amen.—Mark xvi, 9-15, 19, 20.

PICKING UP STRANGERS.

(Kingston Whig-Standard)

WHEN WILL people learn to leave roadside "thumb-riders" safely and securely on the side of the road, where they belong?

Seldom a day passes that there is not a story in the newspapers about some motorist being attacked and robbed by one or more men to whom he has given a ride.

There are two classes of "thumbers"; the man who has no money, and the man who has money with which to pay his bus or railway fare but prefers to save it and "cadge" a ride from some passing autoist.

In the first group there are, undoubtedly, many honest young men who are deeply appreciative of a lift from a passing motorist. On the other hand, there are a lot of men seeking rides on our highways today for the sole purpose of robbery. Is it, then, wise to take a chance?

Picking up hitch-hikers indiscriminately is a risky business and often results disastrously, as W. H. Gray of Essex County recently discovered to his sorrow.

CANADA'S EXAMPLE.

(Letter to the New York Herald Tribune)

DO YOU KNOW that the February, 1938, monthly letter of the Royal Bank of Canada showed that for December, 1937, Canada showed an all-time high for employment in the history of Canada, when we of the U.S.A. are showing about an all-time low?

Unemployment — 1933: 11,000,000; 1938: 11,000,000.

Government debt — 1933: $21,000,000,000; 1938: $37,000,000,000 plus.

Canada did not swamp herself in debt or stir up costly strife or frighten capital into hiding or employ veterinaries in high places or buy up all the silver in the world from our repudiating debtors at high prices. Nor are Canada's utilities or people ruined, nor did the Canadian Government use for other purposes the social security fund contributed by employer and employe.

ROBERT J. CALDWELL.
New York, April 4, 1938.

WHAT A PICTURE.

(Montreal Financial Times)

THE PICTURE of nine provincial sweepstakes each occurring several times a year is not one to contemplate with easy complacency. Once each province was well set up in the sweepstake business the element of competition would, no doubt, come into play and if Prince Edward Island gave more in prizes than any other, as it could well afford to do, it would probably get the largest share of the nation's sweepstake dollars.

Ignor Air Raid Precautions Advise Welsh Nationalists

Charge Preparedness Measures Just Seeds To Stir Warlike Feelings

LONDON, April 19 (CP) — The Welsh Nationalist party is in the thick of a new battle with the majority of Welsh people. This time this hard-hitting minority organization is venting its spleen against England by exhorting Wales to ignore Home Secretary Sir Samuel Hoare's appeal for air raid precaution work.

The party organ "Y Ddraig Goch" termed Great Britain's preparedness measures "a tremendous impetus to warlike feelings." The western mail answered vigorously that such a charge was the "spawn of Machiavellian sophistry" appearing in a mouthpiece "whose sole virtue is the craftsmanship of the printer and the paper-maker."

The Nationalist party's convention was that through all forms of propaganda—in the press, by films and word of mouth—England was trying to persuade Wales to assist in "This new form of deception" about the defence of democracy.

"A tremendous impetus to warlike feelings will be given by the success of this effort, the object of which is to lull this country into the belief that it will be safe from attack from the air. While engrossed in this work of defence ordinary people do not hear the noise of bombing aeroplanes passing overhead, and they do not remember Baldwin's words: 'The bomber will always get through.'

A Check on War.

The party organ declared that failure of this effort "would be a certain check to war; no Government dare attempt to lead to war a nation that knows it has no defence against attack from the air and that will not, therefore, hypocritically play-act."

It further charged that seeds of conscription were in the plan, and that it might lead from voluntary effort to conscription as in the case of the last war.

In another article in the same issue of "Y Ddraig Goch' Saunders Lewis, president of the party, wrote that all the English political parties were preparing for a war to safeguard the "English Empire."

He concluded that the Welsh policy was "to keep Wales from being deceived by falsities into joining in a war 'to make the world safe for democracy,' which in reality would be a 'war for England's Empire and England's plunder.'"

Looking Back On This Date

APRIL 19

The fact that today (April 19) is the anniversary of the death, in 1840, of Rt. Rev. J. J. Lartique, the first bishop of Montreal, reminds me that the March issue of le Bulletin des Recherches Historiques of Quebec contained a most interesting and most valuable article by Father Leon Pouliot, S. J., upon the part which that prelate played in the troublous times of 1837 in the Montreal district.

Fred Williams

It should not be forgotten that the armed rising of what is known as the Papineau rebellion — though Papineau himself never counselled any but constitutional agitation—was confined to a few parishes around Montreal and never extended to the Quebec district. The bishop, at the first indication that hotheads, such as Nelson and O'Callaghan, were preparing for armed resistance to the crown, issued his mandement, warning his flock not to be seduced from their lawful duty, and there is no doubt but that it had much effect in preventing the spread of the rebellion.

Long ago, in discussing the events of '37 with certain French-Canadian friends, I found, among some of them, a bitterness towards Bishop Lartique because he had refused the rites of the church and Christian burial to those who fell at St. Charles, St. Dennis and St. Eustache. It was difficult for a Protestant to exactly grasp the ecclesiastical point of view which placed these "political rebels" — patriots, we call them now—upon the same footing as men executed for murder, as was done in the case of the men hanged for political "crimes" at Montreal in 1838-39. But Father Pouliot makes it quite clear. These men had disobeyed the orders of the church; they had betrayed their allegiance to the sovereign, a cardinal tenet of the church, and they were considered as having died outside the pale. The shame and the disgrace to the families of those buried in unconsecrated ground without clerical benediction can be imagined, but it was written by Bishop Bourget, Monsignor Lartique's coadjutor and successor:

"I believe that this severity was necessary to open the eyes of those who had been blinded and that, in thus treating harshly the bodies of the dead, we were saving the souls of the living."

In that crisis, as in other periods of our history, the bishops of the French-Canadian Catholic Church have ever stood loyally to that British connection which gave them freedom and the opportunity to become the great factor in Canadian life which now, as in the past, is having an important influence on our destiny.

Anglo-Italian Treaty Signed

Ending an estrangement which has threatened the peace of Europe for the past three years, Count Ciano, Italian foreign minister, is shown in the ABOVE radiophoto, as he affixed his name to the new Anglo-Italian treaty of friendship. Lord Perth, British Ambassador to Rome, who signed the treaty for England is shown, CENTRE.

STORM IN TROPICS VIVIDLY DESCRIBED BY MRS. R. O. STOLL

An interested congregation in Bethany Tabernacle heard Mrs. R. O. Stull of Peru tell the thrilling story of deliverance from a terrific tropical storm. It was at the eastern foothills of the Andes on the shores of the Amazon headwaters. In May and October storms come with the changing of the seasons. These storms come with a ferocity that threatens to destroy the sturdy little buildings which the missionaries have built. Winds accompanied with heavy thunder make conversation impossible. Constant flashing lightning reveals the destruction being wrought and drenching rains sweep in as a flood. All go to make up this night turmoil.

Mrs. Stull stated that during one such storm she and her husband stood in their cedar bungalow with the floor fairly breathing under their feet with the feeling that the building could not withstand the awful forces much longer. There they stood throughout the entire storm, holding heavy blankets to the little screened beds where David and Baby Marilyn slept. It was to protect them from the drenching rains sweeping under their three-foot eaves and across the whole interior.

Children Slept Through Storm.

With mother and daddy holding blankets against the rain, the occupants of the little beds slept peacefully throughout the storm, for storms like this one were nothing new in the jungle. Unabated in fury for forty-five minutes, the storm continued. With the quieting of the storm the heavy tropical rain continued to fall until the morning sun rose above the horizon of tall trees that wall in the small jungle clearing, and these, who had dared to become conquestadors for Christ and the Gospel, stepped out into their little space which for them represented the world at least during their stay at this remote post. They came forth to appraise the damage wrought by the night's storm and to their amazement they found the direct path of the wind had cut into the unbroken jungle just beyond their clearing, had taken a curving course along a second side, leaving an avenue through the forest where huge primitive trees were mowed down as though they had been cornstalks.

God's Protecting Hand.

Again the missionaries knew that they and even the place of their abode were held in the hollow of God's hand. The purpose of the isolation of these people in this jungle place was to declare the good news of God's love to the bronzed dwellers of the forest and repeatedly their entire project seemed to be threatened by the storm of the adversary's wrath against them, but again as the message produced positive results in the lives of the jungle people, they knew that their work was protected in the hollow of God's hand.

Champion Aviatrix

Jean Batten, New Zealand aviatrix, was chosen as the champion woman flier of 1937 by the International League of Aviators after a world-wide poll of fliers. Among Miss Batten's achievements was the setting of a new record for the England to New Zealand flight which was recently broken by Flying Officer A. E. Clouston.

Ormonde Factory To Open On May 9

(Examiner Correspondence.)

HASTINGS, April 19.—Patrons of the Ormonde Cheese factory had their annual spring meeting in the council chambers here yesterday. The opening date for the factory was announced as May 9. The question of letting out contracts to the milk drawers has not as yet been decided. A very representative gathering were present. R. W. Montgomery will again be cheesemaker for the coming season.

CAPE RECORD BEATEN

CAPE TOWN—(CP). — Using a Junkers airplane, Captain J. D Rademan set up a new commercial record, flying from Cape Town to Durban, 863 miles, in four hours, 15 minutes; an average of 205 miles an hour.

Bonarlaw Cattle Pass T.B. Test

(Examiner Correspondence.)

CAMPBELLFORD, April 19.—The reputation of the herd of forty-five Ayrshires owned by F. M. Rutherford at Bonarlaw has been sustained again this year when they passed the T.B. test to give them a continuous record for the past twenty-three years. Mr. Rutherford's cattle have passed the Federal blood test for the past two years and his stock has earned an enviable record at the fall fairs in this district.

"IOLANTHE"

Gilbert and Sullivan's Immortal Opera

Presented by the

EATON OPERATIC SOCIETY

By Permission of Rupert D'Oyly Carte

Sponsored by Peterborough LIONS CLUB

Proceeds for the Lion's Boys Band

THURSDAY, APRIL 28th at the COLLEGIATE AUDITORIUM

RESERVED SEATS 75c AND $1.00

Tickets on Sale at Canadian Department Stores Office, Soden's Book Store, Cripps Studio, Dick Raine's Stores.

SAVE ON PAINT

Wide Selection of High Quality Paints. Save money on Redecorating and Remodelling for Spring.

We Carry A Paint For Every Purpose

Going! Going! Gone!

This is a special Sale, not an auction sale. A NEW COLOR CHART creates an opportunity to save.

Commencing Wednesday 9 a.m.

Quarts of special semi-gloss and gloss will be reduced 5c (five cents) per hour until sold. The quality is the best and all purchased within the last year. Some this month.

Wednesday

Time	Price	Time	Price
A.M.		P.M.	
8	1.30	1	1.05
9	1.25	2	1.00
10	1.20	3	.95
11	1.15	4	.90
12	1.10	5	.85

Thursday

Starting 8 a.m. at 80c with 5c reduction per hour until stock is sold.

Pints 49c

Ordinarily 75c

Quantities Limited

You can buy this with the assurance that if you are short, to finish a job, more can be secured from the factory at regular prices.

CHOWN SPECIAL PAINT

Not only covers well and brightens, but will WEAR WELL. We guarantee it. Quarts 69c

HUBERT CHOWN HARDWARE

417 GEORGE, OLD EXAMINER BLDG.

We Deliver Phone 729

OFFICIAL VISITS MARMORA LODGE

MARMORA, April 19. — Right Wor. Bro. R. D. Adams, D.D.G.M. of Prince Edward District, paid his official visit to Marmora A.F. & A.M. 222 on Monday evening. Visiting brethren from Eureka (Belleville), Stirling, Madoc, Havelock and other lodges swelled the attendance of brethren.

At the lodge session, the third degree was exemplified and in his speech the representative of Grand Lodge made favorable comment on the work and general appearance of the Lodge. The fourth degree was put on in St. Andrew's Hall with excellent catering by the Women's Association. Wor. Bro. Arthur Sweet, W.M., acted as toastmaster.

Following the toast to "King and Craft," that of "Grand Lodge" was proposed by Right Wor. Bro. T. E. Laycock. In response Right Wor. Bro. Adams likened Grand Lodge to the family homestead and touched upon the duties of good Masons. Wor. Bro. H. W. Sabine proposed "Our Country" and Wor. Bro. Lt.-Col. A. V. Yates replied. Wor. Bro. Dr. J. Semple, district chaplain, and Right Wor Bro. Ed Carleton responded to the toast, "Visiting Brethren," propose dby Wor. Bro. R. E. Bonter and that to "Marmora Lodge" was handled by Very Wor. Bro. Canon W. G. Swayne. The Junior Warden's toast was succeeded by the singing of Auld Lang Syne.

EASTER RESULTS AT LAKEFIELD

LAKEFIELD, April 18.—Following are the results of the Easter term examinations held in the Lakefield Public School. Names in alphabetical order:

KINDERGARTEN—PRIMER

A excellent, B good, C fair, D poor.

A — Shirley Connelly, Eleanor Deck, Barbara Hamblin, Clayton Hutt, Donald Montgomery, Natalie Nicholson, Charlie Redpath, June Wannamaker.

B—Dorothy Armstrong, Alta Bullock, Bobbie Delledorme, Mary Jane Galvin, Bobbie Hampton, Garry McCullouch, David Montgomery, Aubrey Morrison, Arden Myres, Arthur Spencer, Allan Watson, Mary Ann Wilson.

C—Billie Baker, Elmer Bullock, Billie Geraldi, Bernard Hutt, Neil McClure, Margaret Moore, Barrie Sabatino, Louis Soles.

D—Freddie Charlton, Francis Coughlin, Douglas Hunter, Betty McIlmoyl.

Teacher—E. I. Kidd.

GRADE 2

A—Roger Coons, Jean Coyle, Betty Delledonne, Leeana Doubt, Carolyn Ann Erskine, Jean Geraldi, George Kelly, Jack Matthews, Florence Orr, Wanda Trude, Letty Wannamaker, Victor Ward.

B—Thomas Birch, Aubrey Hockaday, Grace Huddlestone, Harold Sage, Gordon Smith, Wilbert Webster.

C—Ross Calberry, Joseph Corby, Michael Coughlin, Elgie Dunford, Royden Dunford, Lloyd Foster, Gordon Galvin, Harlow Hunter, Irma Lillow, Shirley Pearson, Milton Soles, Grant Welbourne.

D—Freddie Abbott, Betty Birch, Douglas Hamblin, Jean McIlmoyle, Shirley Peters, Ronald Reid, Ivy Remnant, Kenneth Woodward, Reta Woodward.

Teacher—B. Madill.

GRADE III

A—Irma Bullock, Percy Calberry, Mae Coons, Sally Crozier, Jean Eagleton, Helena Geraldi, Betty Hockaday, Grace Millage, Fred Spring, Jessie Wong.

Shirley Baker, Sanford Bullock, Braden Dunford, Clarena Foster, Mary Elizabeth Hamblin, Jack Hudson, Shirley Hutt, Herbie Knox, June McClure, Morley Montgomery, Winnifred Orr, Keitha Pearson, Joe Sabatino, Bernard Wannamaker.

C—Marie Allen, Mavis Birch, Mary Coughlin, Lawrence Coughlin, Patricia Coughlin, Harry Dunford, Myles Huddleston, Teddy Patterson, Evelyn Spencer, Ilean Soles.

Absent—Willie Corby.

Teacher—M. Marion Comrie.

GRADE IV

A—Evelyn Allan, Dorothy Bullock, Anne Dench, Betty Hill, Gregory Knox, Mary Spencer, June Webster, Hastings Wong.

B—Ray Arthurs, George Birch, Barbara Bullock, Jack Chittick, Robert Eagleton, Percy Edwards, John David Grylls, Philip Hollend, Joyce Hutt, Keith Montgomery, Orville Sage, John Twist.

C—Carl Ainsworth, Francis Arthurs, Billie Bell, Russel Eagleton, Jamie Hull, Betsy Hurst, Valeska Lillow, Bubbles Marsden, Teddy Morin, Gordon Wannamaker.

GRADE V

B—Grace Lawford, Almond Soles.

C — Myrtle Hampton, Mary Northey, Everett Peters, Cora Webdale.

Teacher—R. R. Spence.

GRADE V

A—Daella Hockaday, Elsie Hopkins, Billy Hudson, Claire Hill, Cameron Payne, Nancy Spring, Jean Spence, Jean Tanner, Jim Tully.

B—Betty Bullock, Evelyn Coons, Billie Delladone, Lenore Morin, Marion Ward.

C—Clinton Arthurs, John McManus, Pat Spencer, Harold Watson.

Teacher—Enna V. Kennedy.

GRADE VI

Grade A—Lily Calbery, Betty Eagleton, Pearl Hockaday, Doreen Kelly, Theresa McFadden, Elizabeth Watson.

Grade B—Barbara Brown, Helen Hill, Mona Lillow, Hazel Moore, Jack Millage, Isobelt Miller, Arnold Sage.

Grade C — Ada Dunford, Jean Foster, Alexander Dunford, Albert Hopkins, Ronald Shewin, Carol Skelcher.

Grade D—Kenneth Carveth, Reginald Irwin.

Teacher—Emma V. Kennedy.

GRADE VII

A—Mabel Hopkins, David Spence.

B—Fred Birmington, Stafford Hill, Mueretta Hull, Jean Millar, Jacqueline Morin, Audrey Patterson, Teressa Spencer.

C—Frank Allen, Leah Dunford, Peter Elmsley, Lorne Foster, Donald Graham, Stanley Hart, Carl Hill, Arnold Jackman, Joan Lake, Bernard McFadden, Minta Pearson, Kenneth Remnant, Walter Watson.

Absent — Arnold Graham, Joe Kendall, Evelyn Moore, Orville Moore.

GRADE VIII

A—Jean Orr, Dorothy Crawford, Jim Fowler.

B—Donald Fry, Ramsey Hopkins, Ivah Jackman.

C—Ray Binnington, Chas. Earnshaw, Maxine Hunter, Ethel Millar, Bob Smith.

D—Basel Arthurs, Lloyd Allen, Pauline Blewett, Kathleen Coughlin, Clifford Dunford, Margaret Hunter, Ralph Jackman, Sybil Lennox, Ralph Millage, Betty Millage, Gerald Pearson, Francis Young.

Absent—Elmer Graham.

Teacher—T. W. Chaplin.

THE STARS SAY . . .

By GENEVIEVE KEMBLE

For Wednesday, April 20.

According to the planetary configurations on this day, there are promises of good fortune to exhilarate and give tone to high ambitions and secret desires. All pertaining to employment, promotion, honors, favors and tokens of preferment are under excellent promise, particularly where there are literary, cultural and spiritual aspirations at the core of such objectives.

Those whose birthday it is are on the threshold of a year of fruition of very definite ambitions in employment. Persons in important positions may be approached with confidence for favors. Literary, artistic, and educational aspirations are involved, and, with application and industry, these may take one far to happiness and renown.

A child born on this day may be abundantly endowed with all the factors for a successful, happy and possibly conspicuous life. Its varied talents and the fine quality of its ambitions should take it far in popularity, security, and high station.

Yesterday's Deaths

(By The Canadian Press)

Henley, England — Surgeon Vice-Admiral Sir Robert Hill, 72, in charge of all British navy medical activities at the Battle of Jutland.

Owen Sound, Ont.—Dr. Herbert G. Murray, 64, Medical Officer of Health for Owen Sound since 1910.

London—Sir Richard Terry, 74, for many years organist in Westminster Cathedral and an authority on Roman Catholic religious music.

Seattle — Mayor John Francis Dore, 56.

Miami, Fla.—George F. McRae, 66, president of White Stores, Limited, of Baddeck, N.S.

Sewanee, Tenn. — Rev. Luke Wells, 79, dean and professor of the theological school at the University of the South, former historic instructor at McGill University, Montreal.

Toronto — Alfred Wright, 82, former manager and chief agent for Canada of the London and Lancashire Insurance Co., Ltd.

YOUR CAR

Can Cause You More Expense in One Second Than You Can Pay In Your Lifetime. Scund Insurance Is Your Only Sure Protection.

DRIVE SAFELY AND INSURE SAFELY

Davis-Thompson COMPANY

Insurance and General Agency Real Estate Established 1838

133 George Street. 'Phone 40.

A FRISKY GOAT

TAVISTOCK, Ont., April 19 (C. P.). — A business man here on sudden impulse bought a three-week-old nanny goat for 50 cents while visiting in the country. Next day he realized the goat was a considerable problem, so he raffled it off with tickets at five cents each, netting $3.00. The winner, who never realized what problems a baby goat provided until he won, finally auctioned it off, a farmer paying 75 cents for it.

SEVEN TONS OF SCRAP METAL

This picture shows the largest truck load of scrap metal ever to leave Peterborough. It has been collected over a period of 6 months by Hughes' Auto Wreckers, and represents just 1-5 of the total amount.

HUGHES' AUTO WRECKERS

NEW AND USED PARTS FOR ALL CARS AND TRUCKS

Monaghan Road South Phone 3213

BUY ON BARGAIN DAYS

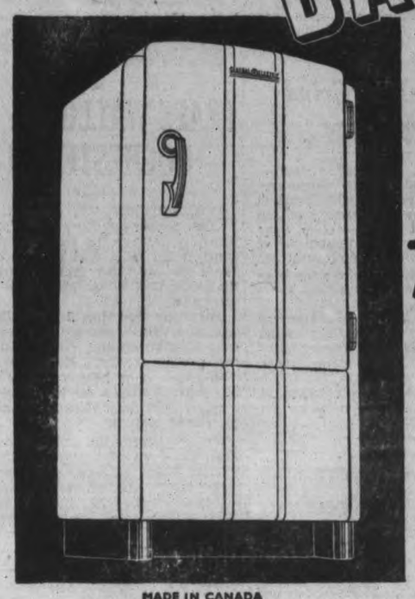

G-E Triple-Thrift REFRIGERATORS Save on FOOD • CURRENT • UPKEEP

IT'S so thrifty to buy food in larger quantities — at week-end bargain prices. And it's so easy—with your own General Electric Refrigerator to keep meat and vegetables, fruits and left-overs, safe for future use. You can also depend on a General Electric with its famous sealed-in-steel Thrift Unit, to save you money on electricity and upkeep. See the newest models today—and ask about easy terms.

GENERAL ELECTRIC

REFRIGERATION Saves you Money

MADE IN CANADA

J. W. WATSON

George and Brock Tel. 968

CANADIAN GENERAL ELECTRIC CO., LIMITED

"AMBERS WILL BE MORE TROUBLE THAN BARNEY," SAYS MEAD

Ambitious 'Hennery' Armstrong Expects No Trouble From Pair

Little Brown Bumper After Welter And Lightweight Titles

By Bill Braucher
(Central Press Canadian Sports Writer.)

NEW YORK, April 19. — Over-stuffed Eddie Mead takes a pen in his pudgy hand to refute the idea being bruited about that his Hennery Armstrong is all washed up. Overstuffed Eddie and Hustling Hennery are at Hot Springs, Ark., for a series of baths they figure will help them both. Mead plans to be down to 250 pounds ringside when he crawls into Armstrong's corner the night of May 26 to second Hennery against Barney Ross. The fat man and the little Brown Bumper are determined to win that welter championship and then the lightweight, which with Hennery's feather title, make three nice things to have resting on the mantel.

HENRY ARMSTRONG

Here's the Lowdown

Says the super-dreadnaught manager:

"I don't think Barney Ross will be so hard for us. Henry may have more trouble beating Ambers than he will with Barney. Ross has got a nice left hand, but he can't keep Henry away from him with it. One left hand is not enough, once Henry starts to come in.

"Ross is a fighter who likes to trade punches once in a while, too. That's what we're counting on. If he'll stand up and punch with Henry, we'll like it fine. He'll have to, anyway. You know how Armstrong is.

"Some of the boys have been writing that Henry is worn out from too many fights. Well, he has been mighty busy, that's right, and his hands are a little sore and puffy from grinding up guys' chins. But his hands are as sound as a rock. He hasn't lost anything in the last six months that a couple of weeks rest and the baths won't give him back. He has been fighting a lot, but hasn't been doing any gymnasium work. He has kept in shape by fighting. He'll be in great shape when we pull out of here.

BARNEY ROSS

The Ambers Style

"I don't look for much trouble from Ambers, either, though he may bother Henry for a while with that bouncy style of his, jumping and jabbing and always on a bicycle going someplace for a ride. The job for us will be to catch Ambers before we can beat him. But Henry can do that, too.

"Armstrong looks fine. He was a little drawn, but he's filling out in great shape. Takes a bottle of ale with his dinner. He's crazy about the climate down here. Don't worry about Henry. He'll be better May 26 than he ever was in his life."

LOU AMBERS

Is Ross Ready to Quit?

We weren't worrying about Hennery, Mister Mead. It's our notion that the Brown Bumper will recover rapidly from his recent relapse. And speaking about a relapse, Hennery must be pretty fair when he can wallow around in that ring in the throes of a relapse and still manage to pole Lew Feldman over the garden wall in five snappy heats. If that's being stale, Hennery ough to be a right smart fighter when he sharpens up a little!

Another thought we are toying with is that Barney Ross has gone back a long way since the day when he stood off Tony Canzoneri with that piston-like left. We have played host to some wrong hunches, but the feeling is prevalent in this corner that Barney is all through fighting and wants only an excuse to bow out of the ring picture.

OXFORD WINS RACQUETS

OXFORD, England (CP).—Oxford University wiped the boards with Cambridge in the annual racquets match at Queen's Club recently, the dark blues winning the doubles and singles.

WASHINGTON AND RED SOX CAPTURE A.L. FIRST WINS

NEW YORK, April 19 (CP). — The sun-tanned countenances of seven American League managers were wreathed in new hope today as the major league baseball campaign began on all fronts. Only a general rain that swished up and down the Atlantic seaboard threatened to dampen the day's festivities.

The happy pilots of the junior circuit beamed in their morning mirrors as they thought of the 8-4 licking the champion New York Yankees absorbed in their opener against Boston Red Sox yesterday, and hoped the trouble with Manager Joe McCarthy's gang was nothing trivial.

They trilled a few notes over their breakfast bacon, too, as they noted that jolting Joe DiMaggio, the Yankees' missing slugger, still was mad at Owner Jacob Ruppert because he wouldn't pay him $40,000 for the season.

The Yanks got only five hits in six innings off Jim Bagby, Jr., a 21-year-old kid starting his first major league game, and their prized new second baseman, Joe Gordon, whiffed twice. The mighty Red Ruffing, who won 20 games last season, was slammed from the box.

Washington Senators, victorious over Philadelphia Athletics 12-8, had reason to be proud of the swap that got them First Baseman Zeke Bonura from Chicago in exchange for Joe Kuhel. The big fellow smashed three hits, including a home run into the left centre stands with two on base.

The Detroit Trade.

Today's remaining American League openers brought up a few more points of prime interest. The matter of the big trade between Chicago and Detroit, involving a couple of walkers, Gee and Dixie, Vernon Kennedy and others was due to be threshed out when the Tigers and White Sox clashed. And Mickey Cochrane had the comforting assurance that Schoolboy Rowe was ready to give his all for Detroit after being laid up most of last season with a sore arm. Rowe, voluntarily retired since last summer, applied for reinstatement yesterday.

Then, while rumors that DiMaggio had signed or would sign his Yankee contract were floating around, St. Louis Browns stirred up a bit more excitement last night by offering to buy him for $150,000. They didn't get any further with that one than Joe has with his holdout, but the offer may bring out a few more customers for today's opener at Cleveland.

There wasn't much doubt in anyone's mind that the National Leaguers were heading into another close struggle with New York giants and Chicago Cubs, perhaps battling it out right down to the tape.

There was every prospect that, with a break in the weather, upward of 200,000 would witness today's contests, which included a patriots' day doubleheader between the Yankees and Red Sox at Boston.

Nationals Stronger.

Increased interest has been aroused in the National League by Saturday's deal which sent Pitcher Dizzy Dean to Chicago for $185,000 and three players. Reckoning Dizzy's total price tag at $270,000, it was the second biggest deal in baseball annals. In turning over that kind of money to St. Louis Cardinals, Owner Phil Wrigley must have been completely satisfied that Dean's arm again is the wing that made him the scourge of the league two and three years ago.

Except for the Cardinals and the Philadelphia Club, the National looks stronger all along the line. Brooklyn, Boston and Cincinnati all look capable of giving the favorites a fight. A winning team at Brooklyn, the craziest baseball town in either league, would mean plenty of money in the coffers of every rival team.

Since the prospective pennant contenders are at opposite ends of the loop, there weren't any particularly important angles to be considered in today's opening program, sending the Giants off at home against Casey Stengel's Boston Bees and the Cubs against the Reds at Cincinnati, while the Dodgers hooked up with the Phillies and the Pirates with the Cards.

Veterans Of Grind In Boston Race

BOSTON, April 19.— (CP).— Liberally spiced with Canadians, one of the most capable fields in the 41-year-old history of the Boston Athletic Association Marathon starts from Hopkinton at noon to-day to plod 26 miles, 385 yards into Boston, where the winner will be crowned with a laurel wreath.

The entry list totals 204 and at least 25 of the starting field, which includes six former winners, have been given every chances for victory.

Most of them are veterans of the grind and nine were in last year's first 10.

Pirate Infielders Sold To Montreal

ST. LOUIS, April 19.—Manager Pie Traynor of the Pittsburg Pirates, announced here last night the release of Outfielder Morris Sands and Shortstop Bill Schuster to Montreal in the International League.

Sands is subject to recall by the Pirates on twenty-four hours' notice. Players are rookies. Sands played with the Tulsa, Okla., Oilers of the Texas League last season, while Schuster was with Albany of the Eastern League.

Sports DAY by DAY

Digging Up the Local Dirt With the Odd Chuckle or Two

By CEC. PERDUE

ANNUAL MEETING of the Girls' Softball League will be held tonight at 7.30 in Duffus', and those interested are invited. The usual re-organization business with plenty on tap. Invitations have been sent out by Secretary Gladys Mortimer to Keene, Westclox, C.G.E., Cobourg and Lindsay—and probably to Omemee, also. They expect to line up a good four-team district circuit again, playing local games at the Ashburnham bowl. Prexy Ev. Thomas has said he would not run for office again, but club delegates should not let a good man get away. Cobourg will not be represented at this meeting but Ernie Foote, scrappy manager of the Lakeshore lasses last year, will be up Saturday to see the loop president about past business, and something may come of it yet.

* * * * * *

WE HAD a 'phone call from Ernie last e'en. He said he would be attending a banquet tonight and could not come up for the meeting—and that, anyway, he would not be running the team from Cobourg this year. But he added that Cobourg might be interested in returning to the circuit if the umpiring system could be re-arranged somewhat. Let them use one Cobourg and one Peterborough umpire for all games in which the Cobourg gals were playing. He explained that they didn't want to leave the league with any bad feelings and would like to play in it, but felt that Peterborough umps should not be used exclusively in a district loop.

* * * * * *

"I REALIZE umpires make mistakes, and so do managers," Ernie stated, "but we had a good team in a tight series with Westclox last year and had to battle for everything. And if we entered the league this summer we would have our home fans, as well as the team, to consider—and it is only fair to have a Cobourg as well as a Peterborough representative." There may be some sense to that, in fact we think he is right on that point. Of course, we still criticize Manager Foote for taking his team off the field during a game. Trouble seems to be that the loop contracts two umpires for the season, and if all the clubs demanded certain umpires—and the pay is none too robust—no arbiter would want the job. However, this will likely come up, along with other matters, at tonight's session.

* * * * * *

ABOUT 15 guys took in the men's City Softball League meeting in the Chamber of Commerce last night. As is usual with this league, it takes a couple or three sessions to get started. President Dave Leether outlined some of the amendments passed at the O.A.S.A. convention and explained why that body did not break with the Amateur Union. Admitted that they were taking the middle course between the Union and the Sports Federation and would swing with whichever outfit proved most benefical to the Association. Sound sense, at that. Dave also said the loop would be playing at the Bowl this summer, and it was most agreeable to those present. Next meeting of the men's circuit will be held next Monday at eight p.m. in Duffus'.

* * * * * *

THIS LOOP will likely line up four strong squads. Only two definite entries in as yet, though. Shorty Barrett said the Motorists would be back again this summer, and that's good news as they field a strong and colorful outfit. A surprise entry, given in by Percy Harrison, is a London team. It will be sponsored by some biscuit firm from that town, made up of local players and managed by one Jack Savage—the company's local representative. Various other prospective teams were mentioned, and we think Westclox will return, after winning the title last year. Also Chuck Dorrington's junior crew. A committee of Dave Leether, Pat Hayden and Chuck Dorrington will check on possible entries before the next gabfest.

* * * * * *

THEO ELLIOTT, ex-Oshawa ballster, is in Kirkland Lake now and has been given the task of importing some senior baseballers for a team there this summer. Looking over his C.O.B.L. acquaintances, Elliott picked Harold Buck and Red Scrutton of Kingston, both of whom headed north; and he has also invited Cy Whatley of the Petes, but the local infielder has a good job here and will again turn out with the locals. The peppery Cy is a good ball player to have around on any club as he will step into almost any position on the squad at a moment's notice, without any squawking, and play his head off. Lots of fight to him, and plenty of ability. He will no doubt do his stuff in local livery again this summer—though in what spot in the lineup we dunno yet.

* * * * * *

THERE WAS an intermediate diamond meeting in Belleville last night but only two definite entries, Napanee and Picton. Two Belleville prospects and Trenton Fliers are undecided yet, so another session will be held next Monday, at which time they will make their decision. Meantime, the C.O.B.L. has invited the Fliers into this loop —but the Central League doesn't meet till a week from next Saturday. Bob Elliott addressed the Quinte gathering last e'en and urged the formation of a good intermediate group along the Bay of Quinte. Junior Kiwanis of Belleville may hop aboard to fill out the intermediate section yet, and 'tis said that Eddie Thomas of the ex-Redmen may desert hockey from down Bella Villa way for the spalding sport.

* * * * * *

ERNIE GIBBARD recently wrote the Kingston paper, saying the O.B.A. had overlooked one thing when permitting pro puckists to play ball, that is the residence date of March 15th. He felt pro pucksters were not eligible as they did not take up residence in their home towns till after the 15th. The Quinte columnist takes issue with the former O.B.A.A. officer and points to Dit Clapper as an example, saying his home is in Hastings and he could play ball for the Petes regardless of when he returned from the hockey wars. The scribe is quite right, and Max Swanston tells us that the O.B.A. didn't overlook this point—they simply regarded Hastings, for example, as the home of Dit Clapper (regardless of where he played his hockey) and he could return there before the ball season opened and play baseball for the nearest team.

* * * * * *

UP AND down Sports' Rialto: Cornwall kept in the Allen Cup hunt last night with a 2-1 nod over Trail at Calgary . . . . Oshawa Generals and St. Boniface Seals settle the Memorial Cup series in Toronto tonight . . . . Eddie Shore was named most valuable player and Gord Drillon the most gentlemanly in the N.H.L. the past winter. . . . . Local skiers start work on the Bethany hill next Sat'day, getting it in shape for slalom and downhill events next winter . . . . We still can't figure how amateur hockeyists can play softball since the puck body recognizes the Sports Federation and the softballers stick to the Amateur Union . . . . Eddie Murphy of the Petes had an invite recently to tackle pro ball once more in the Quebec Provincial League; he said ixnay . . . . A fair turnout of diamond prospects at the indoor drill last eve at the "Y" . . . . Possibly Belleville, Oshawa and Cobourg will have junior baseball teams this summer—but no word about one here yet . . . . P.O.I. cagers go into the Ontario senior school semi-finals tonight in Toronto . . . . Lindsay expects to be represented tonight at the gals' softball meeting here . . . . No lacrosse dope lately . . . . Ah, yes, that seems to have the desk cleared off for today.

LEAFS WALLOP ROCHESTER 11-5

PORTSMOUTH, Va., April 19. — Frankie Reiber put the starting and finishing touches to an eight-run third-inning rally that carried the Leafs to an 11-5 triumph over Rochester Red Wings here Monday afternoon.

The little backstop, late of Detroit and Toledo, sparked the Leafs' rally with an opening double inside the third-base line. He climaxed a wild assault on Rookie Red Wing Lee Sherrill with a home run over the left field fence, scoring a runner ahead of him.

The Leafs made the most of every opportunity afforded them in that wild outburst. There were only three other safeties, aside from Reiber's, during the inning, but three passes helped the cause considerably.

PUP HAS LEG TO SPARE

RADVILLE, Sask., April 19 (CP). —One pup in a litter born to a dog owned by Reeve Tremblay in this town 50 miles south of Regina, has five legs. The extra leg is on the upper part of the hip near the tail. Otherwise the puppy appears normal and is the liveliest of the litter.

Chicago Bowlers Win Alley Title

CHICAGO, April 19 (AP)—The Birk Brothers Brewing Company five-man squad became the official winner of the 1938 American Bowling Congress team championship today.

The five veterans on the Chicago team posted their winning score on April 5 but it wasn't recognized until the last of their 4,956 rivals for the major prize finished bowling.

Not only did the Birk team win the championship but it also established a new record of 3,234 for the A.B.C. the margin of victory—137 pins—was the biggest recorded in the bowling classic.

Baseball Briefs

(By The Associated Press)

Charleston, W. Va. — Second base, long a weak spot of Cleveland Indians, is worrying the Tribe again. Unless Sammy Hale's throwing improves in a few days, Jimmy Webb may get a chance to show what he can do at the job.

Thomasville, N.C. — Chuck Klein, the Philadelphia Phillies' slugger, has apparently ended his batting slump. He drove in four runs yesterday with three hits, including a double and a home run.

Basketball Winners

Above is shown the local St. Paul's basketball team, which now has an eight-point lead for the final game of the Ontario Church Basketball League intermediate playoffs, being held in Brampton next Saturday. Seated, left to right, are: Ross Pulkinghorn, Gord McIntyre and Don Sedgewick; standing, left to right, are: Orm Weir, Harry Marsh, Les Ascott and Jack Gemmell. Absent when the picture was taken were: Manager George Broadley, Coach Don Crowe and Jim Thorburn. (Examiner Staff Photo.)

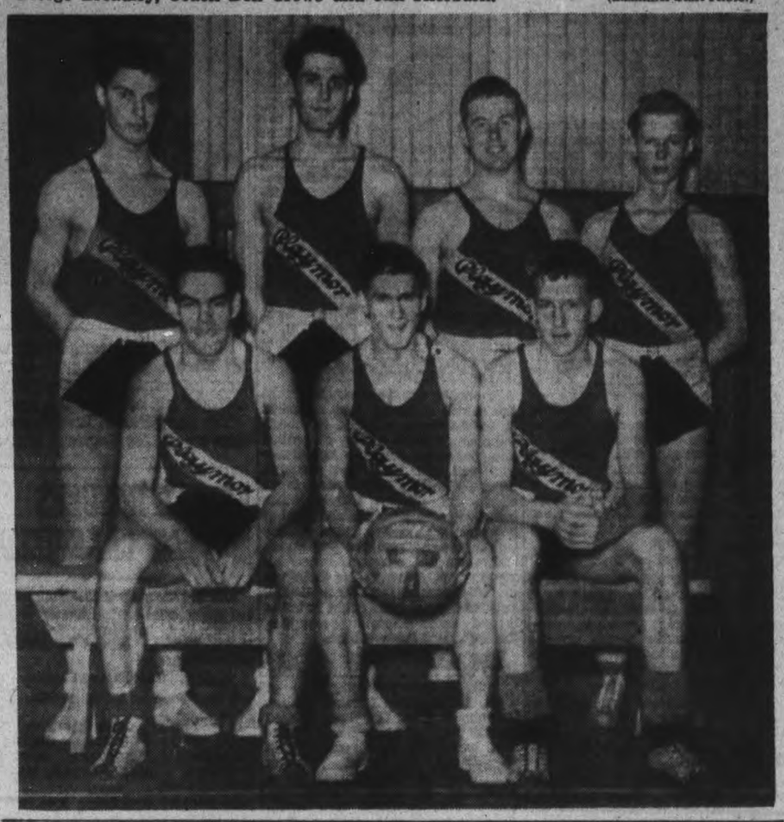

WINDSOR DROPS CLOSE BATTLE

OTTAWA, April 19.—Scoring two points on free shots in the last five seconds of play, Ottawa Glebe Grads last night defeated Windsor Moose Lodge 32-30, to deadlock the Eastern Canada senior basketball final series at one game each. Windsor won the first game Saturday and the deciding contest in the two-out-of-three series will be played here today.

Erasing a four-point deficit in the last minutes of play, Grads took full advantage of a personal foul for Red Wiseman and a technical foul on Tom Pendlebury, called with five seconds to go. Mal Cunningham and Wib Nixon each scored on free throws to break a 30-30 tie and necessitate the third game.

Fighting a close battle for the right to meet the Western Canada champions in the Dominion final, the teams battled evenly in the first half, although Windsor led 17-13 at the rest period.

CAGE PLAYOFFS START TUESDAY

TORONTO, April 19 (CP)—Group winners representing four sections of the province will clash here tonight in the Ontario secondary schools basketball championships, Warren Stevens, University of Toronto athletic director, announced last night. All games will be played at Hart House, with the final on Wednesday.

Kennedy Collegiate of Windsor, Western Ontario titleholders, Glebe Collegiate, Ottawa, champions of Eastern Ontario, Peterborough Collegiate, representing Central Ontario and Niagara Collegiate, winners in their district, make up the squads.

Wednesday morning and afternoon the secondary schools provincial gymnastic championships will be held. Windsor, Ottawa and Toronto have entered teams, with others possibly coming from Hamilton and Sarnia.

Alfred Again

Alf Perry, 1935 British open golf champion registered a sweet win when he toured the Newcastle-on-Tyne course in 284 for the 72 hole route, to win the London Daily Mail $10,000 tourney. Henry Cotton, present champ, carded a 293 in the same event.

SPECIAL EASTER EFFORT

GUELPH, Ont., April 19 (C.P.).—Easter meant nothing to a Plymouth Rock hen owned by R. Bullock, Rockwood district. Instead of being inspired by glorification of the egg around Easter, the hen laid the smallest hen's egg seen in years here. It was about three-quarters of an inch long and little bigger than a sparrow's egg.

Direct air service between London and Glasgow, Scotland, will start shortly.

GUARANTEED
(Written)
USED CARS
J. J. DUFFUS CO.
24-Hour Service

Round Trip Bargain Fares
FROM PETERBOROUGH
APRIL 22-23-24

OTTAWA	MONTREAL	QUEBEC
$4.60	$6.55	$10.55

GOING—First Train 11.40 a.m. April 22.
RETURN LIMIT—APRIL 25
Not Good Pool Trains 6 and 15 to Ottawa and Montreal
NOTE: No Ottawa connection off Pool Train 14, April 24

APRIL 21

St. John, N.B.	Halifax, N.S.	Yarmouth, N.S.
$15.00	$20.00	$18.75

And Other Maritime Points
For full particulars, consult Agents. Ask for handbill.
CANADIAN PACIFIC — POOLED TRAIN SERVICES — CANADIAN NATIONAL

The Bride
WORE BLUE

"A travel costume of French Poilu Blue," the society editor called it—the first of a long line of costumes which this charming bride will wear—and buy—in the years that lie ahead.

She will have the new home to buy for, too . . . and hubby . . . and the children. Oh, she will be a busy, money-spending young lady.

What will her buying preferences be? Can she be persuaded to favor your merchandise?

Yes—if you talk to her, and thousands like her, through newspaper advertising. For newspaper advertising reaches into the home . . . creates new customers . . . holds old ones.

This advertisement prepared for the Canadian Daily Newspapers Association by A. McKim Limited.

LIGHT UP AND LIVE!
PUNCH
PANETELAS 10c
PERFECTOS
LILIES 15c
Punch
CIGAR

Special!
★ 10 BLUE GILLETTE BLADES
★ GILLETTE RAZOR (GOLD PLATED)
With Jumbo Handle
★ USED BLADE CONTAINER
for only 59¢

● Here's the greatest shaving value ever! 10 genuine Blue Gillette blades, alone worth 50c; a gold plated Gillette razor with the new-style Jumbo handle; and a handy used blade container—ALL for only 59c! Ask your dealer for the Gillette "Gold Special"—today!

THE GILLETTE "Gold Special"
GILLETTE SAFETY RAZOR CO., of CANADA, Ltd.

CORNWALL REMAINS IN ALLAN CUP SERIES WITH 2-1 VICTORY

St. Lawrence Sextet Checks Columbians Off Their Feet To Remain In The Running

Easterners Score Twice During Smoke Eater Penalties In Second Frame

CALGARY, April 19 (CP)—Cornwall Flyers fought back into the Allan Cup picture by edging out Trail Smoke Eaters 2-1 here last night in the third game of the best-of-five final series.

Beaten 6-4 and 8-2 in the first two games, the game eastern Canada hockey champions scored twice in the second period while Smoke Eaters were in the penalty box and then held Trail to one goal in the third period.

The St. Lawrence River sextet, given little chance of winning by a capacity crowd of 5,000 jamming Victoria area, checked the speedy British Columbia champions off their feet to prolong the series which continues here Wednesday.

Conny Brown, little centre nicknamed "Snow White" by his teammates, emerged as hero of the Cornwall victory by making the plays for both Flyers' goals.

How They Scored

The 20-year-old pivot led an attack into Trail territory after seven minutes of the middle period while Joe Benoit was serving a five-minute penalty for cutting Mike McMahon with a high stick.

After getting over Smoke Eaters blue line, he stopped dead while Dick Proulx raced ahead. Then Brown passed ahead to the right winger who lifted the puck over Duke Scodellaro from five feet out.

Both Bunny Dame and Mel Snowdon of Trail were on the penalty bench nine minutes later when the tricky pivot pulled the same play, this time laying a perfect pass on the stick of McMahon who had gone around the right side of the defence. The burly rearguard scored easily from a few feet out.

Dave Duchak, play - making centre, banged in the only Trail tally after 12 minutes of the third period when he broke away from Farrand Gillie's checking and sent Dame's pass into the net from outside the crease.

Floyd Perras in the Cornwall goal had no chance on the shot which came just after he had kicked, batted and shoved out several almost sure goals while Wib Landymore was serving time.

BUT HUBBY PAYS

CAMBRIDGE, England—(CP). — Steve Donoghue, famous jockey, lost a $24 damage suit here brought by a car-hire firm for carrying his wife from Cambridge to Newmarket on three occasions in 1935. Steve and his wife were separated at the time.

BRAKES Inspected, Adjusted, Relined. at LOW COST
JOHNSTON'S
Cor. George and McDonnel
PHONE 2123

Flyers Hard Hit By Rough Play

CALGARY, April 19 (CP) — "Nice going boys," shouted Don Pennistion, coach of the Cornwall Flyers as they trekked into the rest room after their 2-1 win over Trail Smoke Eaters last night.

"They're tough babies," he added as he expressed top hopes of making the Allan Cup hockey series two-all here tomorrow night. "We'll keep bucking along," said the sturdy mentor as he surveyed a bunch of battered players.

"The boys are getting in better condition each game, more used to the high altitude and can breathe better now."

The battered crew, nearly every member nursing cuts or bruises, were keen over the victory but none too pleased with the pounding they took from the western champions during the night.

RIVULETTES WIN CANADIAN TITLE

GALT, Ont., April 19 (C.P.). — Preston Rivulettes added another chapter to-day to the story of their long string of hockey successes. This time it was the winning of the Canadian women's hockey championship for the fourth time.

Rivulettes defeated Winnipeg Olympics 2-0 here last night in the second of their two-game, total-goals series for the title defended by the Preston team. The victory gave Rivulettes the round 3-1, for the teams tied 1-1 in the first game on Saturday night.

Wrestling Last Night

(By the Associated Press.)

New York— Kimon Kudd, 175, Japan, pinned Dr. John Murphy, 193, Boston, (37:59).

Syracuse, N.Y.—Danno O'Mahoney, 232, Ireland, drew with Vic Christie, 225, Glendale, Calif. (One fall each. Curfew ended match).

Lancaster, Pa.—Gino Garibaldi, 222, St. Louis, pinned Ed Meske, 226, Akron, O., (30:15).

Camden, N.J.—Ali Baba, 205, Detroit, defeated Boris Demetroff, 220, Bulgaria, straight falls.

Fights Last Night

(By the Associated Press.)

Toronto — George Pace, 118, Cleveland, outpointed Henry Hook, 120, Indianapolis (10).

Providence, R.I. — Roy Kelley, 172½, Brookline, Mass., stopped Babe Beattie, 184, Sherbrooke, 173 (5).

Galveston, Texas — Ted Garcia, 138, Sioux Falls, S.D., outpointed Billy Deeg, 144, San Antonio (10).

GLASGOW YIELDS EIGHT-YEAR HOLD ON SCOTTISH CUP

GLASGOW, April 19.—(CP)—An alien atmosphere, strange to Glasgow's sporting fraternity since 1929, hangs over spacious Hampden Park as eleventh-hour preparations are made for entry of Kilmarnock and East Fife into Scotland's soccer spotlight—the cup final to be played April 23.

Giant-Killers of the current competition, these "outsiders" are ready to show sceptical Clydeside fans form that burst open the competition in preliminary rounds with resounding victories over top teams of the soccer world. They will perform before a sell-out crowd.

Nine years ago Kilmarnock won the trophy and since then the final has taken a local-interest angle with Rangers of Celtic, the "Old Firm" of Scottish football, capturing the trophy. The Light Blues won honors in 1930, 1932, 1934-36, the Celtic in 1931, 1933 and last year.

In the wake of the finalists' invasion will come thousands of supporters flaunting colors of their favorites. Nearly all modes of transportation will be used by Scotsmen pouring into the city from all parts of the country to see the windup of a great form-smashing series.

This game will mark the second time since formation of the second division in 1922 that a team representing the junior league has reached final round status, honors in both instances falling to East Fife. The Methill district squad met Celtic in 1927 and lost 3-1. Kilmarnock has won the trophy twice, in 1920 and 1929.

The upset-a-round tradition in this sudden-death tournament was maintained in all but the second round this year. Dundee United, second-league aspirant, started the series with a bang-up 3-1 victory over Hearts, well - supported contenders for the cup.

Kilmarnock went to Celtic's lair in the third stanza and toppled the Glasgow club and winner of the trophy last year by a 2-1 score. Rangers were then unanimously called to clinch their sixth victory in eight years. But critics didn't figure on Kilmarnock who again upset pre-game "dope" with a 4-3 semi-final victory over the Light Blues.

St. Bernards, second-circuit entrant, tossed Motherwell for a 3-1 loss in the third round and East Fife duplicated its 1927 feat of ousting Aberdeen, cup runner-up last year, at the second attempt.

Praise for Manager

While observers acclaim Kilmarnock as the wonder team of the competition, they are not backward in praising the club's manager, Jimmy McGrory.

The great centre-forward, top scorer of all time left Celtic to pilot the Killies on Christmas Day, has moulded the team into a smooth-working aggregation. When he took over Kilmarnock was floundering near the bottom of the league.

He has steered the Killies out of the relegation zone and, into the cup final—all in four months. If his team wins the cup it will be a crowning tribute to one of the game's greatest players, idolized by Gasgow crowds for more than a decade.

On the short end of the betting odds, East Fife eyes on the double

Canadian Boxer Pounds Out Win

Doing pretty well in England's fistic arena is George Bird Burke, heavyweight from St. Catharies, Ont. The picture was taken during his scheduled 10-rounder with Robey Leibrandt of South Africa, a bout stopped in the third round to save the latter from further punishment. It was held at London's National Sport club and Burke is shown flooring his opponent with a hard right.

War Admiral's Jockey, Kurtsinger Indefinitely Suspended By Board

NEW YORK, April 19 (AP)—The match race between War Admiral and Seabiscuit is having jockey trouble in a big way. Red Pollard, the 'Biscuit's jock has been on the shelf with injuries for three months, and now Charley Kurtsinger, the Admiral's pilot, has been indefinitely suspended.

Kurtsinger, who is scheduled to ride Menow in the Kentucky Derby, May 7, and War Admiral in the $100,000 match race with Seabiscuit, was suspended for disobedience it was learned yesterday.

Kurtsinger asked permission last week to leave New York in order to ride Menow at Keeneland, Friday. It was refused because Mrs. Dodge Sloane, to whom he is under contract, had several horses running at Jamaica Saturday. Kurtsinger went to Kentucky and won the race aboard Menow despite the refusal.

Mrs. Sloane is disposed to be firm in the matter, it was learned unofficially, and may keep Kurtsinger out of the saddle until June 1 as an example to other riders.

"The Flying Dutchman's" partnership with War Admiral was a glorious one. He piloted the Riddle Derby winner in all his big races last year and his two winning starts this year.

NEW TEAM ENTERS MEN'S SOFTBALL

Annual re-organization meeting of the City Softball League was held last night in the Chamber of Commerce with a fair turnout. President Dave Leether conducted the session and outlined amendments passed at the recent O.A.S.A. convention in Sarnia. Two entries were noted, Motorists and a London-sponsored squad made up of local players. Westclox were undecided, but Chuck Dorrington reported his junior crew of last year, the Young Petes, would probably be back again. A Southend Loop squad, Quaker Oats, Kiwanis and Lions Club, were also mentioned as possibilities.

A committee of three was named to check on prospective entries before the next meeting, the committee consisting of Dave Leether, Pat Hayden and Charlie Dorrington. The transfer of the playing field from Central to the Ashburnham Bowl—in conjunction with girls' games—was approved by the gathering. The league intends to again sponsor minor softball, and reported it kept them from showing a bank balance last year. After some general discussion, it was decided to leave the election of officers and other business over till another meeting, which will be held in Duffus' next Monday night at eight o'clock.

Remember When—

Eighteen-year-old Johnny Miles of Sydney Mines, N.S., won the Boston Marathon 12 years ago today. He covered the distance in two hours, 35 minutes, 25 2-5 seconds, nearly four minutes better than the 1924 mark set over the same course by Clarence Demar. Miles won the event three years later.

—the cup and promotion to the major league. Chances in either are not particularly promising but the team has crossed critics before during the season.

BOWL
ANY AFTERNOON OR EVENING
It's Lots of Fun and Keeps You Fit
•
Prepare For Our
BOWLING TOURNAMENT
April 23 to 30 Inclusive
•
BOWL FOR HEALTH
DUFFUS Recreation Academy
TELEPHONE 840

Sports Spice

By EDDIE BRIETZ

NEW YORK, April 19 (AP) — Maybe the Cubs' brain trust is going to have a new worry on its hands if that old Dean-Carleton feud pops up again ... Couple of years ago, when the Cards traded Carleton to the Cubs, everybody said 'twas done because Diz didn't get along with Tex...

Today's the day the mortality rate on office boys' grandmothers jumps sky high...And they'll all have to take the day off to see the old ladies—hit homers at their favorite ball parks...Lefty Gomez, who didn't get the call to pitch the opener, has a chance to win the first one for the Yanks...And Connie Mack has a chance to back up his hitting with something in the way of pitching—which the A's didn't show yesterday...And 14 other clubs have a chance to catch up...

Two-ton Tony Galento is first in line to follow the circus into Madison Square Garden .... Likely against Nathan Mann...When last heard from, the Newark nightstick was suspended in New York for training on beer and spaghetti... So it's up to the Athletic Commissioners to oblige ... Schoolboy Rowe's arm is going lots better since the Tigers came north...

Minneapolis bid 10 grand for Fritz Ostermueller, the Red Sox southpaw...Freddie Haas, Jr., will get a civic award from New Orleans for winning a Walker Cup berth...

They're going to try a new yellow baseball in the Columbia-Fordham game next week...Frederic H. Rahr, color engineer, says that color can be seen easier and quicker than the white ones, and so will lessen the chances of injuries to batters ...Barney Ross says he'll be down to 142 for the Henry Armstrong scrap.

NEW YORK, April 19—(AP).—Onkel Frank Frisch will now sit down on the mourners' bench with Jimmy Dykes and Mickey Cochrane, and listen to the fans holler....Losing Dizzy Dean was like Pepper Martin losing his guitar player...But what if old Diz should bring a sore arm to Chicago, f'instance? . . . Whatever way you look at it, the gas house gang won't have enough gas to lift itself anywhere this year....

A wag wires: Understand Dean won't pitch for the Cubs unless they make the board of master minds a quartet....Jale May, the old Reds' southpaw, spends his time smoking hams down on the North Carolina farm...Cincinnati's 1938 pitchers.. Jimmy Wilson, who only manages the Phillies, caught for his "second team" against Trenton yesterday, while the Varsity was taking a 12-1 thumping from Newark.

Henry Armstrong and Lou Ambers are both slated for fights in Los Angeles this summer—but not against each other...Helen Wills, they say, has all the shots she ever had, and just needs competition to start putting the gals in their places again....The bookies tell you Woolford Farms' Lawrin has been getting quite a play recently in advance betting on the Derby.

ITALY BANS OVERTIME

Italy is trying to solve its unemployment problem by spreading work through the elimination of overtime.

VANCOUVER HAS HIGH HOPES FOR BASKETBALL TITLE

VANCOUVER, April 19 (C.P.).— The good folk in British Columbia had high hopes to-day that two of Canada's major sports crowns — in hockey and baseball— would find their way into the province. For the signs point to Trail Smoke Eaters winning the ice title and Vancouver Westerns taking the cage championship.

Westerns, following the trail blazed last year by University of British Columbia Thunderbirds to the Canadian title, won the Western Canada crown last night with their second straight victory over Winnipeg St. Andrew's 39-37. They won the first game of the best-of-three series 40-33 on Saturday night.

Smoke Eaters have established themselves favorites to take the Allan Cup, emblematic of Dominion senior hockey supremacy, though they lost 2-1 last night to Cornwall Flyers in the third game of their best-of-five series. Smoke Eaters won the first two games 6-4 and 8-2.

In both cases it's a straight rivalry between British Columbia and Ontario, for the Eastern Canada cage champions will be either Windsor Moose Lodge or Ottawa Glebe Grads. The Glebe boys evened their best-of-three series with Moose Lodge by winning 32-30 last night. Moose Lodge won the first game 29-26 on Saturday night.

ATTENTION CHILDREN
SPECIAL CHILDREN'S MORNING MATINEE
TO-MORROW MORNING (WED.) AT 10 A.M.

SHIRLEY TEMPLE
in
"Wee Willie Winkle"
with
VICTOR McLAGLEN
—ADDED TREATS—
Mickey Mouse and Donald Duck in "Clock Cleaners"
CHARLIE CHASE in "PUBLIC GHOST NO. 1"
Children 10c CAPITOL Adults 25c

TODAY and WEDNESDAY CAPITOL
Daily at 2.30, 7.00 and 9.00
Hair-Raising Aventure
In a Picture that will make you dream of Southern Seas!
Dorothy Lamour—Ray Milland
in
"Her Jungle Love"
with
LYNNE OVERMAN—DOROTHY HOWE
EXTRA ADDED ATTRACTION
You've Heard Them on the Air—Now See Them in Person
ON THE STAGE—WEDNESDAY NIGHT ONLY
KEN SOBLE'S
"GOOD HUMOR" AMATEUR UNIT
Consisting of Weekly Winners of Ken Soble's Sunday Noon Amateur Broadcasts
with
Victor Cremasco — Peterborough Boy who won last Sunday's Contest and who recently won the Peterborough Lions Club Amateur Contest as — Guest Amateur
THE AMATEURS WILL APPEAR AT BOTH THE EVENING PERFORMANCES

Regent
Last Times To-night
"The Jones Family"
7.00 and 9.00
YOU CAN'T FORGET THESE SCENES!
DOUBLE FEATURE PROGRAMME
Because tears will blind your eyes—as you cheer out loud!

Shown 2.30 7.00 8.30
Jackie COOPER
in his greatest triumph
"BOY OF THE STREETS"
written by the author of "The Devil is a Sissy"... awarded the Parents' Magazine medal for the best picture of the month—with
MAUREEN O'CONNOR

DRAMA ... when Chuck (Jackie Cooper) discovers his dad is a two-bit stooge!
PATHOS ... when a little colored boy dies for his pal—and Chuck's gang steal flowers for the funeral!
ROMANCE ... when a pampered beauty from Park Avenue falls in love with a tenement doctor!
LAUGHS ... when Chuck gets his 14-year-old girl friend a job singing "torch songs" in a cabaret!
THRILLS ... when Chuck's best friend is shot in the back—and he learns gangsters don't fight squeam!
AND ON THE SAME PROGRAMME
Gene Autry, 'Sagebrush Troubadour'
Shown at 8.30
Wednesday—Thursday—Friday

RADIO PROGRAMS

The programs listed are printed as issued by the stations and are subject to change.

Tuesday
(Afternoon E.S.T.)

4.45 P.M.
Seeing Pictures, CBL
The Road of Life, sketch, WBEN

5.00 P.M.
Children's Program, CBL
Dick Tracy, sketch, WEAF
Let's Pretend (CBS) WGR

5.15 P.M.
Terry and the Pirates (NBC) WBEN
Howie Wing, CFRB
The Sea Ghost, CBO

5.30 P.M.
Evans Sisters, CBL
Stepmother (CBS) WABC
The Singing Lady (NBC), WHAM
Jack Armstrong (NBC) WBEN

5.45 P.M.
Little Orphan Annie (NBC), WBEN
Hilltop House (CBS) WABC
Jimmy Allen, CBL
King's Jesters (NBC) WHAM
Dinner Music, CFRB

(Evening E.S.T.)

6.00 Evening
Musicale, CFRB
To be announced (NBC), WEAF

6.15 P.M.
News Bulletin, CBL
Claire Wallace, CFRB
Musicale, WBEN

6.30 P.M.
Jim Hunter, news, CFRB
Song Sheet, CBL
Sports, WGR

6.45 P.M.
Legal Dramas, WBEN
Lowell Thomas, CBL
Spotlight Parade, CFRB

7.00 P.M.
Just Entertainment (CBS), WGR
Easy Aces (NBC) WHAM
Amos 'n' Andy, CBL
Stan Lemox, sports, WGR
Mining Broadcaster, CFRB
Concert Ensemble (CBC), CBO

7.15 P.M.
Vocal Varieties (NBC) WBEN
Screen Scoops (CBS) WABC
Easy Aces, CFRB
Sports Club, CBL

7.30 P.M.
Dorothy Thompson, news (NBC) WJZ
Helen Menkien, actress, WGR
Organ Recital, CBL

7.45 P.M.
Famous Fortunes (MBS) WOR
To be announced, CFRB

8.00 P.M.
Madriguera's Orch. (NBC), WJZ
Big Town (CBS) WGR
Russ Morgan's Music (NBC), WEAF

8.30 P.M.
Concert Ensemble (CBC) CBL
Al Jolson's Show (CBS) CFRB
To be announced (CBS) WJR
Wayne King's Orch. (NBC), WEAF
Towards To-morrow, CKOC

9.00 P.M.
Vox Pop Interviews (NBC), WEAF
Charles Fuller, piano (CBC), CBL
Watch the Fun Go By, WABC

9.30 P.M.
Benny Goodman's Or., (CBS) WABC
Fibber McGee (NBC) WBEN
To be announced (NBC) WJZ
Twin Keyboards, CFRB

10.00 P.M.
Beverley Baxter, talk (CBC), CBL
Essays in Music, WJR
Time to Shine, WJR
Jamboree, WHAM

10.30 P.M.
Hollywood Gossip (CBS), WEAF
Ray Heatherton, songs (CBS) CFRB
Beachcomber, WJR

10.45 P.M.
Dale Carnegie (NBC) WBEN
News Broadcast, CBL
Organ Reveries, CFRB

11.00 P.M.
Ab Lyman's Orch., WABC
Arm Chair Club, CFRB

11.15 P.M.
Dance Orchestra, WGN

11.30 P.M.
Ruby Newman's Orch. (NBC) WEAF
Horace Lapp's Orch. (CBC), CBL
Rogers' Orch. (CBS) WABC

12 P.M.
Dance Orch. (NBC) WJZ
Art Shaw's Orch. (CBS), WABC

Wednesday
(Morning E.S.T.)

8.30 A.M.
Music Box, WGN
Morning Devotions, CFRB

8.45 A.M.
Gospel Singer, CFRB
Morning Devotions, CBL

9.00 A.M.
Breakfast Club (NBC) CBL
Hymns of All Churches, WLW
Kitty Keene, CFRB

9.15 A.M.
Person to Person (NBC), WEAF
Ma Perkins, CFRB

9.30 A.M.
The Wife Saver, WJR

9.45 A.M.
Voice with a Smile, CBL
Breakfast Table, WGR
Houseboat Hannah ,WHAM

10.00 A.M.
Pretty Kitty Kelly (CBS), WGR
Cabin at Crossroads, WHAM
Cabin at Crossroads, WLW
Linda's First Love, WLW

10.15 A.M.
Margot of Castlewood, WHAM
Myrt and Marge (CBS) WGR
John's Other Wife (NBC), CBL

10.30 A.M.
Attorney-at-Law, KDKA
Richard Maxwell, songs, WJR
Just Plain Bill (NBC) CBL
Mrs. H. M. Aitken, CFRB

10.45 A.M.
Woman in White (NBC), WBEN
Musical Recess, CFRB

11.00 A.M.
Mary Marlin (NBC) WHAM
David Harum (NBC) WBEN
Betty Moore CBL

11.15 A.M.
Myrt and Marge, WGR
Musicale, CFRB

11.30 A.M.
Vic and Sade (NBC) WHAM
John M. Elson, talk, CBL

11.45 A.M.
Hello, Peggy, WBEN
Real Life Stories, WGR

(Afternoon E.S.T.)

12.00 NOON
Girl Alone (NBC) WBEN
Boy and Girl, CBL

12.15 P.M.
Hill Billy Music, CBL
The O'Neills (NBC) WBEN
Refreshment Time, CFRB

12.30 P.M.
Musicale, CBL
Helen Trent (CBS) WJR

12.45 P.M.
Our Gal Sunday, WJR
Farm Broadcast, CFRB

1.00 P.M.
Happy Gang, CBL
Betty and Bob, WGR

1.15 P.M.
Betty Crocker, WGR
Escorts and Betty, WBEN
Household Chats, WHAM

1.30 P.M.
Arnold Grimm's Daughter (CBS) WGR
Rex Battle's Orch., CBL

1.45 P.M.
Valiant Lady (CBS) WJR
Words and Music, WBEN

2.00 P.M.
Your Health (NBC) WBEN
Lady of Millions, CBL
Shut-in Party, CKCL
News, WGR

2.15 P.M.
Kitchen of the Air, CFRB
The O'Neills, WJR
Talk It Over, WHAM

2.30 P.M.
Happy Gilmans, WGR

2.45 P.M.
Hank Keene, WTIC
Heart of Julia Blake, WOR
The Goldbergs, CFRB

3.00 P.M.
Pepper Young's Family, WBEN
London Calling, CBL
Martha Deanne, WOR

3.15 P.M.
Ma Perkins (NBC) WBEN
Women's News, CFRB

3.30 P.M.
Maurice Spitalny's Orchestra (NBC) WHAM
Vic and Sale (NBC) WBEN
Stella Dallas, CFRB

3.45 P.M.
The Guiding Light (NBC), WBEN
Young Widder Jones, CFRB
Hymn Singer, WGR

4.00 P.M.
Institute of Music, CFRB
Baseball Mail Box, WGN
Lorenzo Jones, WBEN
Club Matinee, WHAM

4.15 P.M.
Mary Marlin, WBEN
Backstage Wife, CFRB
Langworth Orchestra, CKCL

4.30 P.M.
The Hughes Reel, WBEN
Ted Malone, WOR
To be announced, WGR

Radio Log

CANADIAN CORPORATION

	M.	Ke.
CBL	551	840
CKCL	517	580
CBM		1050
CBO		880

COLUMBIA SYSTEM

WABC	349	860
CFRB	435	690
WJR	400	750
WGR	545	550

MUTUAL SYSTEM

WOR	422	710
WLW	428	700
WGN	416	720

NATIONAL (Blue Network)

WJZ	396	760
WHAM	261	1550

NATIONAL (Red Network)

WEAF	454	660
CRCT	357	840
WBEN	333	900

LINDSAY POLICE START ON DRIVE TO CURB DRUNKS

(Examiner Correspondence.)

LINDSAY, April 19.—Chief of Police Lawler Monday described the conditions existing on Kent street on Saturday night as nothing short of disgraceful. Drunken men staggered along the main thoroughfare, and five of the inebriates were taken to the cells."I am going to step on these fellows who become intoxicated and stagger up and down the street," said the Chief. "I am not going to have any sympathy with them in future. They will pay their fines or go to jail.

The town council fathered an Easter market on Saturday and the experiment was a big success. Farmers gathered with their produce at the town hall in goodly numbers and the buying was so brisk that a sell out was the result. The aldermen were so pleased with the venture that a permanent market will likely be established in the near future.

Little Ines Gill, of Gooderham, was badly burned about the face a few days ago when a hot filled lemon pie fell from the table on the child. Owing to the impassible condition of the highways, a Red Cross nurse from the hospital at Haliburton was transferred on a hand car to the Gill home to attend to the little sufferer.

Mrs. John Rear, town, celebrated her ninety-third birthday on Easter Sunday. The venerable lady is an ardent hockey fan, and it is claimed that she can give the history of practically every player in the National Hockey League.

A severe electrical storm passed over the north country on Sunday evening. It lasted half an hour and disrupted the electric lighting sertem in Haliburton. Roy Sholer, of that village, while resting on a sofa at his home, was struck by lightning an dthrown to the floor. He required medical attention as burns were found on his arm and shoulder.

Charles Podger, a former local merchant, was laid to rest at Mount Hope cemetery, Toronto, on the week-end. He was born in Lindsay and for a great many years was employed by the firm of Spratt and Killen before embarking in business for himself. Later he moved to Toronto and was in the employ of the Post Office Department until he was superannuated.

Mrs. G. W. Allely, mother of Town Clerk Allely, was laid to rest at Norland on the week-end. Mrs. Allely, who is survived by her husband, three daughters and three sons, has been a resident of Lindsay since 1914.

DIESEL MOTIVE POWER

In the Diesel engine, invented by the Austrian Rudolph Diesel in 1900, motive power is produced by the explosion caused from contact of a fuel oil spray with compressed air.

Philanthropist

Lord Nuffield, well-known British philanthropist, is pictured after receiving an honorary degree of Doctor of Laws from Sydney University, during his recent visit to Australia.

Lions' Club Bringing Opera To City

The Earl of Mountararat (Norman Cherrie) a leader in the House of Peers who appears in "Iolanthe," a Gilbert and Sullivan light opera which is being presented in the Collegiate Auditorium on Thursday, April 28, by the Eaton Operatic Society. This splendid operatic Society which has every member a trained singer is being brought to Peterborough under the auspices of the Lions' Club.

OBITUARY

ALLEN REID

(Examiner Correspondence.)

COE HILL, April 19.—The death occurred after a lingering illness, at Brantford, Ontario, on Wednesday, of the late Mr. Allen Reid, age 40 years, and a former resident of Coe Hill. He was one of Coe Hill's leading blacksmiths, and was an employee of W. N. Gilroy for the past 15 years.

He leaves to mourn the loss his sorrowing wife, formerly Elizabeth Ferguson of Coe Hill; also seven daughters and two sons, Mrs. Wes. Dafoe of Actinolite; Pearl, Hazel, June, Nada, Fern, Alvina, Alvin, Laverne; his mother, Mrs. N. Reid of Coe Hill, besides five brothers and two sisters: Harold, Ernest, Thomas of Coe Hill, Clarence of Buckhorn, Everson of Peterborough; Mrs. Sanfield Cartieu of Cornwall, Mrs. Roy Hannah of Coe Hill.

The funeral was held on Saturday afternoon, April 16, at the United Church, to the family plot in the United Church Cemetery; Rev. D. Gault in charge.

The pall-bearers were Glen Gunter, Archie Whitmore, Earl Whitmore, Reg. McCauley, Herbert Le High, Howard Doolittle.

GEORGE BROWN

(Examiner Correspondence.)

TWEED, April 19.—On Saturday morning death removed one of Tweed's oldest and most highly respected citizens in the person of George Brown. Death came suddenly following a heart attack and was a decided shock to his relatives and friends. Although he had not been in the best of health for some months, Mr. Brown was able to be about as usual.

The figure of George Brown was one of the most familiar on the streets of Tweed. He was born on a farm a short distance west of the village on July 1, 1856, a son of the late James Brown and Ann Clark. Here he spent his youth and early manhood, helping his father to clear the homestead with an ox team. Some fifty or sixty years ago, he assisted in the erection of the brick house which replaced an earlier frame structure to which in years to come he was destined to return to carry on farming and bring up his family. A number of years of his early manhood was spent in the Rathbun lumber camps in the northern part of Hastings County. With the exception of this brief interlude, the late George Brown has spent his entire four score and more years a resident of this district. Eleven years ago he gave up active farming and lived retired in Tweed, while his only son, Clarke continued to operate the farm.

The late George Brown had been a staunch Conservative all his life, and is a past president of the Hungerford Conservative Association. He pointed with pride to the fact that the Dominion of Canada came into being on his birthday, July 1, 1867, when he was eleven years of age. The deceased was deeply interested in agriculture in all its aspects and for a great many years was an officer of Tweed Agricultural Society and filled the office of president capably for a term, playing no small part in the success of Tweed Fall Fairs from year to year. Fraternally he was a member of Tweed L.O.L. No. 747 of which he was a Past Master. He was also honored with an official position in the Royal Black Preceptor.

The late Mr. Brown is survived by an only son, Clarke of Tweed; (his wife predeceased him about four years ago); two step-sons, Harry Brown, Toronto, and Thomas A. Brown, Detroit; two step-daughters, Mrs. Rosa Bateman, Belleville, and Miss Violet Brown, at home. Two brothers, Benjamin of Winnipeg, and Samuel of Moosomin, Sask.; also survive. Three brothers, Harry, Henry, Willam and John and two sisters, Sarah and Elizabeth, predeceased him.

Th funeral service was conducted on Monday afternoon, April 18, from the United Church of which he was a member, under the auspices of the Orange Order, with Rev. R. R. Nicholson in charge. Interment was in Victoria Cemetery, Tweed.

FRASERVILLE

Mr. and Mrs. W. Adamson and children Betty, June, and Ray, of London, were week-end guests of Mr. and Mrs. J. O. Pue.

Melville Lawrence of Port Hope, and Roy Lawrence of Lakefield, spent Easter Sunday with their father, C. Lawrence.

Mr. and Mrs. Arnold Hewitt and family of Otonabee were Sunday guests of Mr. and Mrs. A. Hewitt.

On Sunday, April 24, the service in Fraserville United Church will be taken by a group of Young People from Millbrook. Service at 7.30 p.m.

SUNRISE SERVICE IS HELD ON HILL NEAR MILLBROOK

(Examiner Correspondence.)

MILLBROOK, April 19.—The observance of Easter Sunday in the community was appropriately begun by the 'Sun Rise Service' at 5.15 a.m., under the auspices of the Young People's Union, and held on the hill-top at the western village limits.

About forty were in attendance, Ken Kidd being in charge, and Phyllis Kidd presiding at the organ, which had been previously conveyed to the meeting-place. The dark morning and slight rainfall failed to lessen the deeply spiritual character of the service. Earl Edworthy read the Easter story from Matthew, Mrs. B. B. Dawson led in prayer, Marjorie McDowell sang "The Old Rugged Cross," and Leitha Edworthy gave the worship poem.

The talk was given by the leader, and the gathering closed with Marjorie singing "Where He leads me I will follow," a number of sentence prayers by several of those present, and the concluding prayer of consecration by the Presbyterian president, B. B. Dawson.

Memorial Lillies.

All three of the local churches had their altars banked with Easter lillies on Sunday, in some cases given in memory of loved ones by members of the congregation. Early Communion at 8 a.m., with a choral service at nine, made Easter Sunday outstanding in St. Thomas' Anglican Church, the service at seven in the evening being fully choral, and the rector, Venerable Archdeacon William Simpson, preaching on the text, "They departed quickly from the sepulchre, with fear and great joy," the emphasis in the sermon being laid upon the latter clause, the contrast between the fear, and the joy, of the women when they realized the truth that the Lord had indeed risen from the dead, being vividly portrayed.

Grace Presbyterian Church was well attended for the Easter evening service, the minister, Rev. H. R. Williams, B.A., preaching from the words, "Hallelujah, He is risen." The fact that Easter is the "birthday of hope" was specially stressed, and the solo contributed by Mrs. J. R. Thompson added to the glad truth "because He lives, we shall live also."

A reception of new members, when fifteen were received into full connection, was an impressive feature of the Sunday morning service at St. Andrew's United Church, the pastor, Rev. A. L. Sisco, also conducting the Easter Communion at the conclusion of the sermon. The congregation was large, representative of the entire circuit. Special music by the choir included two anthems, "King of Kings" (Semper), with solo by F. L. Edworthy, and "Hallelujah, Now is Christ risen," with solo by Mrs. H. W. Johnston. The pastor brought an appropriate Easter message and in the evening the Young People's choir led in the worship of song, with three special selections.

BETHANY

Mr. and Mrs. Preston Carscadden, of Toronto, spent the week-end holiday with their mother and aunt, Mrs. Emily Preston, on Front street. Miss Preston returned to the city with them on Sunday for the Easter holidays.

Mrs. H. H. Ryley returned to her home here on Friday from a prolonged visit with friends at Enniskillen, returning by way of Peterborough, where she visited her daughter, Mrs. James Turnbull of Monaghan Road.

Mr. and Mrs. Aubrey McCartney and babe of North Bay, spent the holiday week-end with their mother, Mrs. Wm. McCartney of West End, Bethany.

Misses Hannah Staples of the teachers' staff, Toronto, and Laura Hutchinson, spent the holiday week-end at their respective relatives here.

Miss Doorthy Fallis of Peterborough, was a week-end visitor with her parents here.

Miss Marion O'Brien of Toronto, is spending her Easter vacataion at her home at Brunswick.

Mrs. Campbell Darroch and daughters, Misses Pauline and Beatrice, were guests of Mrs. George Foster, Glengarry Road on Saturday.

Mrs. John Staples celebrated quietly at her home, her 89th birthday, on Good Friday, receiving numerous callers and her immediate family only.

Mrs. Edwin Veale of St. Catharines, is spending the holidays with her mother, Mrs. J. Porteous, and her sister, Mrs. Alvah Thorndyke.

Mr. and Mrs. Harry Rogers, of Lindsay, were Sunday guests of Mr. and Mrs. Wm. Davis, Sr., and Miss Lila Davis, Glengarry Road.

Miss Hanna Staples and Mr. Walter Rowland were Sunday visitors of Mr. and Mrs. Frank Galbraith, Port Hope.

Mrs. Galbraith returned to Bethany with them to visit her mother, Mrs. J. Staples and her sister, Mrs. W. Rowland and Miss Hanna Staples.

Mr. Frank Hamilton of Bank of Toronto staff, Kingston, spent the week-end with his parents here, Dr. and Mrs. Hamilton.

Miss C. Robinson of Toronto, is the guest of Mrs. Sid Armstrong for a few days this week.

The many friends of Mr. J. R. Sisson will be sorry to learn of his detention at Nicholls Hospital for medical observation. He was accompanied by his daughters, Mrs. Roy Jarvis and Miss Mildred Sisson.

Mr. and Mrs. Joe Stanley of Toronto, were Sunday guests of Mr. and Mrs. Dave Cairns.

A very interesting lecture by Bishop Fleming of the Arctic will be sponsored by the Women's Auxiliary of St. Paul's church, Bethany, on May 5 in the Anglican church, when many pictures, some of them personally produced by the Bishop, will be shown on canvas during the evening.

THE EXAMINER BULLETIN BOARD

The Italian Air Ministry reported last night that a four-man crew of a twin-motored Caproni monoplane which left Croydon, England, on a record-trying flight to Capetown, South Africa, had been injured when the plane landed near Tripoli.

Toronto police were this morning hunting for a hit-and-run driver in a stolen outomobile, who last night struck a bicyclist and hurled him from his machine.

Seven persons were killed and 90 injured in Hindu-Moslem rioting over the week-end, it is announced at Bombay, India.

Donald Howell, 30, of Port Dover, was killed instantly last night when the truck he was driving near Hagersville collided head-on with another car.

Boys Robbed

According to Toronto police, no fewer than 51 messenger boys have been robbed on the streets of the Queen City since the first of the year, but most of the cases have been solved by the arrest of several gangs of youths.

The prosecution of drunken drivers in Montreal will henceforth be take over by the Attorney-General's Department, it is announced. The idea is to tighten the net on that type of motorist.

A biting north wind made conditions miserable in England yesterday for the Easter Monday holiday-seekers. There was, however, a huge volume of traffic to the sea and the country.

At a tag day held by the young men's section of the Winnipeg Board of Trade, $3,385 was contributed to pay the cost of an anti-mosquito campaign.

Two Drowned

Two men aboard a gasoline launch are reported drowned near Victoria, B.C., following the breaking of a tow rope with which the craft was being towed to safety.

Within a few hours of each other two sisters, both widows, died yesterday. One was Mrs. Deborah Rowntree, whose death occurred at Woodbridge, and the other Mrs. Jeannetta Cowan, who passed at Hamilton.

In an effort to obtain a larger portion of tax arrears, the Oshawa City Council has passed a bylaw allowing for the formation of agreements between the city and the delinquents.

Members of the Governor Simcoe Branch, United Empire Loyalists, are planning to lay a wreath on the cairn in Fort York, Toronto, in memory of the men who fell at the Battle of York.

Townsend Pardoned

President Roosevelt yesterday pardoned Dr. Francis E. Townsend, the advocate of old age pensions, who was under a 30-day jail sentence on conviction of contempt of a House committee.

The name of Controller Fred Hamilton of Toronto has been struck from the list of honorary members of a bowling club because he supported the motion that would make bowlers pay the cost of the upkeep of civic bowling greens.

Demolition of the post-office building began in Ottawa yesterday as the first step in preparing the cite of the natonal war memorial.

The Republican Steel Corporation has filed an appeal in the United States Circuit Court from the National Labor Relations Board's decision, finding it guilty of violating the Wagner Act.

Killed By Raiders

A raiding gang killed nine ranch hands in an attack against the Mexican ranch of General Emilio Acosta, member of the Mexican Congress.

The Canadian National Railways has applied to the Board of Railway Commissioners for permission to abandon a 21-mile spur line between Simcoe and Port Rowan. said to be operating at an annual loss of $10,000.

Edward Bryant, a fugitive from Georgia chain gang, surrendered to the Detroit police and said in court, he preferred the chain gang to trying to find a job in Detroit.

Truck drivers for coal, laundry, milk, ice, bakery, dry cleaning and building materials firms in Rochester are threatening to strike in sympathy with the 1,000 drivers now out.

DEFINITE PURPOSE

TRURO, N.S.—(CP).—Technical education as carried on in Nova Scotia is destined to fulfill a definite purpose in the province's social and economic structure, President F. H. Sexton of Nova Scotia Technical College said at the closing of the Truro Evening Technical School.

Commits Suicide

Former Commander-in-Chief of the Austrian army, General Wilhelm Zehner, is reported to have committed suicide in Vienna. He headed the tribunal which sentenced several Nazis to death after the assassination of Chancellor Dollfuss in 1934.

Herbert Marshall Faces Action

Sauve Herbert Marshall, RIGHT, top ranking movie actor, has been amed defendant in a $250,000 aleniation of affection suit brought by songwriter Eddie Brandt, LOWER LEFT, who charges that his film-actress wife, Lee Russell Brandt, UPPER LEFT, cast him aside after meeting Marshall in Hollywood a year ago.

ROUTINE BUSINESS WARSAW MEETING

(Examiner Correspondence.)

WARSAW, April 19.—A very pleasant gathering of the Warsaw Women's Institute took place at Mrs. Henry Clements' home last week. In the absence of Mrs. Weller, Mrs. T. H. Crowe, vice-president, took the chair. It was decided to hold one of the short courses later to be decided.

The May meeting will be held in the Institute rooms. Every one is asked to start a red geranium for the Cenotaph. Douro Dramatic Club will present their play, "Irish Eyes," on Friday evening, April 22, in Warsaw Town Hall in connection with the Warsaw W.I. The District Executive will meet in Warsaw Women's Institute rooms on April 21.

The District Annual for this area will be held in Belmont on May 27. Mrs. G. J. McDowell, Provincial president, is expected to be the special speaker. Pamphlets dealing with co-operative programs in home economics were distributed.

Mrs. Clements, assisted by her niece, Miss Kathleen Dunford, served a delicious lunch.

Mr. Frank Hughes was in Warsaw on Friday for syrup.

Mr. and Mrs. John Brethour were in the village on Thursday.

Mrs. Lymburner is visiting her aunt in Tilsonburg.

Paris wants silent street cars.

CRASHING PLANE KILLS 3 IN TENT

TRIPOLI, Libya, April 19 (AP).—Two Libyan women and a child were killed last night when a plane in which four Italians were trying for a new London-Cape Town record crashed into a military encampment at Zuara on the coast west of Tripoli.

Gianni Albertini, leader of the flight, was gravely injured but was reported to have a chance of recovery. His three companions were less seriously injured.

The plane had reached the North African coast, about 1,350 miles from London, with its gasoline nearly exhausted after fighting Mediterranean winds. It plunged into two native tents while attempting to land. Those killed were in one of the tents.

CENTREVILLE

Miss Edith Deyell, B.A., Ottawa, is holidaying at the home of her father, Mr. Robert Deyel.

Miss Agnes Brown, R.N., of Copper Cliff Hospital staff, is spending a few days at home.

Miss Jean Dickinson and Mrs. James McKague of Port Hope were visitors at the Manse last week.

Miss Martha Bonner, Cannington, is spending her holidays at the home of her father.

Mr. and Mrs. Ronald Isbister visited friends in Toronto on Sunday.

Mrs. John McKague visited friends in Cobourg on Easter.

Mr. and Mrs. Sherman Cooper spent the week-end in Toronto.

Rev. D. A. McKenzie spent Easter with his brother at Colborne

SHOOTS ARCTIC OWL.

ALEXANDRA, P.E.I.—(CP).—An Arctic owl, measuring 5½ feet from tip to tip of wings, was shot here by J. H. Judston.

Scarfe's
SURFACE SATISFACTION
Varnishes · Paints
Enamels · Wax
VARNISHES
For Every Purpose — Indoors and Outdoors
SCARFE & CO. LIMITED
160 Hunter St. West Phone 410

"THE NEW IMPROVED PALMOLIVE IS MY SOAP FROM NOW ON," SAYS Dorothy Cunningham

lovely Montreal model

"Its extra mildness keeps my skin softer, smoother. And I love Palmolive's new fragrant perfume."

As smart as she's lovely, it hasn't taken Dot Cunningham long to learn about the new improved Palmolive. "I'll admit it," she says, "I've never been a regular Palmolive user, but I can't say that any more. From now on, it's my only toilet soap. I really don't know how a soap can be so mild and gentle, yet cleanse my skin so well. The new perfume is delightful, too . . . and now that Palmolive is harder it goes so much further."

Why not give *your* skin daily beauty treatments with this new improved Palmolive? See how its new delicate blending of soothing Olive and Palm Oils brings new freshness, new smoothness to your skin.

Enjoy its new mildness, its new, lovely perfume. See how its longer-lasting quality saves you money.

First only olive oil . . . Now, only Palmolive keeps the Quins' skins lovely

Palmolive is so good, so safe, so mild, it was selected exclusively by Dr. Dafoe, for the famous Dionne Quins. And you know, because they were premature babies, their skin has always been extremely tender and sensitive. Surely if Palmolive keeps the Quins' skins in smooth and perfectly healthy condition, it can keep all your skin lovely too. Get some today.

New Improved

"Sure it's Big Business"

"A fellow asked me one time: 'How does it feel to work for a big corporation?'

"Well, Sir, for a minute I didn't know what to say. I never thought of our gang that way. Of course, we're big—you've got to be big to serve more than seven hundred thousand telephones in Ontario and Quebec. And I suppose a lawyer would call us a corporation. But pshaw! I'm not a corporation and my boss isn't either. None of the boys in our gang is a corporation — just ordinary fellows doing our jobs the best we know how. Trying to give you the best possible telephone service 365 days in the year!"

Hundreds of businesses — big and small — are growing bigger with the help of long distance service. In the past ten years long distance service has advanced wonderfully in speed and clarity. Again and again in the same period rates have been reduced. Today long distance costs less — is more efficient than ever before.

Reductions in telephone rates — local and long distance — in 1935, '36 and '37 have effected savings to telephone users in Ontario and Quebec of nearly one million dollars yearly.

THE BELL TELEPHONE COMPANY OF CANADA

C. B. SHAVER
Manager

The Peterborough Examiner

PETERBOROUGH, ONTARIO, CANADA, TUESDAY, APRIL 19, 1938

Boy Fatally Hurt

MILTON — Four-year-old David Stringer died in a doctor's office today shortly after he was struck by a Canadian Pacific Railway train while walking along the tracks at the rear of his home. David was believed to have crawled through a hole in the fence separating his backyard from the tracks.

Case Of Sunburn

TORONTO—First of the season: A girl sat outdoors to enjoy the sunshine during the week-end and fell asleep. She was attended at the emergency wing of Toronto General Hospital for a severe case of sunburn.

C.C.F. PRINCIPLES CLOSELY LINKED WITH CHRISTIAN FAITH

President Of Provincial Body Addresses Annual Banquet Of The Peterborough Club

Christians Who Seek Kingdom Of God Find Themselves In C.C.F. Ranks

Christians who seek the Kingdom of God on earth will find themselves automatically in the ranks of the C.C.F. party, according to John Mitchell, provincial president of that party, who addressed the Peterborough C.C.F.'s annual banquet at the Moose Hall on Monday night.

The principles of the C.C.F. are the same as those laid down by Jesus Christ and by the prophet Isaih, who foretold His coming, the speaker contended. If the C.C.F. party principles were in force in the world to-day, there would be no poverty, no threats of world war, "and the prophecy of Isaih to the people of Israel so long ago would be fulfilled," he declared.

He lauded the Peterborough club for its choice of the Easter season as the most suitable time of year for its annual banquet. 'This time of year marks the rising from the dead of one who was crucified because he raised his voice in behalf of suffering humanity," he said.

A great many people who profess to-day to be Christians seem to forget how close were His teachings and His deals to those of the C.C.F. party to-day, the speaker maintained. And for the same reasons that the teachings of Christ have spread, so will the doctrines of the C.C.F. become known and followed, he believed.

The Bible teaches the right of man to collective bargaining, the right to organize as he sees fit, and the right of every man to the means of a decent living, Mr. Mitchell claimed. He referred to the Parable of the Vineyard for proof.

Humanity has not yet realized that human labor is the noblest thing in the entire scheme of creation, and in consequence the worker is still in a lower strata of life, he said. "We are a long way from that Christian state where the people shall enjoy the fruits of their labor."

He described the Peterborough club as being the largest in Ontario and paid tribute to its leadership. The club has been an inspiration to the rest of the province, he said.

Wm. Johnson, president of the Peterborough club, presided at the banquet and introduced the speaker. Guest artists on the musical program included Minerva Isaacs, who sang a solo; Shirley Garner, who played a guitar solo, and performed a song and tap dance with Kenneth Simmonds.

Is Pardoned

Dr. F. E. Townsend, originator of famous Townsend pension plan, was pardoned by President Roosevelt as he was about to enter the Washington jail to serve a 30-day sentence for contempt of a U. S. House of Representatives committee. Townsend was sentenced for walking out on the committee when it was investigating his plan to give $200 a month federal pension to every person over 60.

MAIN STREET TOPICS

By an Examiner Reporter.

BOAT IS RECOVERED.

Provincial Constable David Silvester was successful Monday in recovering the rowboat stolen from R. H. Knox of Otonabee. The officer found the stolen craft hidden along the bank of the Indian River.

Y.W.C.A. GYM. SCHEDULE.

In the gymnasium schedule of the Y.W.C.A., published last evening, there were several errors. It should be noted that the Business Girls' Club meets Tuesday and Thursdays at 8 o'clock and the Intermediate School Girls on Tuesday at 8 o'clock.

ANNUAL APPEAL.

The Grenfell Mission is making its annual appeal in Peterborough. The funds are used for the clothing, feeding and medical care of the poor on the Labrador coast. Kindly send donations to the treasurer, Mrs. F. C. Anderson, 494 Gilmour street, or leave at Examiner Office.

CHARGE DISMISSED.

The second of the Chamber street parking cases was dismissed by Magistrate Langley this morning when no evidence was given against the accused, Harry Tudhope. This case was similar to that brought against D. V. Ketcheson which was dismissed last week, a charge of parking in a prohibited area.

CASE ADJOURNED.

The Crown was not ready to proceed in police court this morning with a charge against Percy Little of having been drunk while in charge of a motor vehicle and an adjournment until next Tuesday was granted. Little was represented by W. B. Gordon.

MEMORIAL SERVICE.

A memorial service for the late Rev. Dr. Robert Pogue, who for 17 years was minister of St. Paul's Presbyterian Church, is being held in St. Paul's on Sunday night, May 1. Members of the family are being invited as well as all who were connected with the congregation during Dr. Pogue's ministry.

LIQUOR CHARGES.

A number of liquor charges were heard before Magistrate Langley in police court this morning. One young man who pleaded guilty to being drunk in the township of North Monaghan was fined $10 and $4.50 costs and another who admitted illegal consumption of liquor in the same township was assessed $10 and $5.15 costs. Two others charged with being drunk on Simcoe street were given a week's adjournment.

PROTECTS LUNGE SPAWN.

Since lunge began spawning recently in Rice Lake, the water has been almost at summer level, affording natural protection for the spawn, Robert S. Hancock of Bewdley told The Examiner yesterday. "For the last three years the control of the level of Rice Lake at this season has been all on the side of conserving lunge spawn," he said, "and that means the method and volume of restocking nature designed. I said last winter, and it is my firm belief that Rice Lake is well supplied with lunge and pickerel. The Canal Department has been controlling the water during the last three Aprils in a manner that deserves favorable mention."

UNDER QUARANTINE.

When the name of John Wood was called in police court this morning Magistrate Langley was informed that the man who is charged with the theft of a spray pump and automobile parts from Charles Petherick of Rush Point, is under quarantine in the county jail and could not appear. Wood was remanded yesterday and arrived in jail just in time to be quarantined when a case of scarlet fever was discovered among the inmates of the bastille.

TEST SOIL FORMATION.

A possible forerunner of the Bell Telephone's projected new building on Hunter street, two workmen were engaged this morning in digging a test hole 14 ft. deep on the property adjoining the American hotel. At the Bell Telephone office here, it was said no contract for building has been let as far as is known locally, and though the work now in progress is in the nature of an attempt to ascertain soil conditions that contractors will encounter when they commence operations.

FROST HITS CROPS IN BRITISH ISLES

LONDON, April 19 (CP Cable).—Severe frosts over the Easter week-end not only spoiled a good deal of flowers in the British Isles but so damaged fruit crops that growers fear it will be their worst season for many years.

On Sunday night in many places there were 14 degrees of frost. Fruit blossoms blackened in the plum orchards of Evesham, in the apple gardens of Kent and Essex, in the currant and gooseberry plantations of Cambridge, Lincoln and Hampshire. Strawberry beds also were affected.

The bad season also will cramp the newly-created home canning industry and thousands of casual workers who earn a living picking, grading and packing will find their employment curtailed.

Canada exports a negligible amount of pears and plums, and sends only frozen strawberries. The Daily Telegraph estimates the loss of home-grown pears and apples at half, and at a quarter the gooseberry, currant and early strawberry crops. Most plums also will be lost, the newspaper predicted.

YOUR CAR WILL RUN BETTER

IF—

—You have your valves ground.
—If you fit new rings.
—If you see,

Foley & Wilson

ASK FOR FREE ESTIMATE
McDonnel at Reid Tel 2027

W. R. TURNER
PHONE 591
198 SIMCOE ST.
Heating Plumbing Tinsmithing
CONTRACTING, JOBBING, REPAIRING
Sole Agents for
"HECLA" FURNACES
"IRON FIREMAN" STOKERS
"TIMKEN" OIL BURNERS

LAKEFIELD FIRE VOLUNTEER GETS BRAVERY AWARD

(Examiner Correspondence.)

LAKEFIELD, April 19. — The presentation of an award for bravery to George Graham, a member of the Lakefield Volunteer Fire Brigade was an event of especial interest which took place at the annual Easter card party and dance which was held on Monday evening, April 18 in the Memorial Hall. The dance was sponsored by the local Fire Brigade.

"I have a pleasant duty to perform," Allan H. Clarke, chief of the brigade said in his opening remarks. "You will remember that last fall there was a fatal accident at the government dock in Lakefield, on which occasion a car went over the dock and down into the water. There was a lady in the car, and to help effect a rescue, the local fire brigade was called. Among those firemen who responded to the call was George Graham. He found a man in a punt appealing for someone to go down and rescue his wife. Mr. Graham did not hesitate, but went down under water and brought up the body out of the sunken car.

Receives R.H.S. Certificate

Some citizens of Lakefield, namely Principal J. H. Harvey of the Lakefield High School, Reeve C. S. Tanner and S. J. Charlton saw the rescue, and were instrumental in drawing it to the attention of The Royal Humane Society who saw fit to award a certificate of bravery to Mr. Graham in recognition of this act.

"Mr. Graham has been a member of the local brigade for some time," Mr. Clarke continued. "He started with us and has trained with us, and has always shown himself a first class man and also a first class citizen. He is always resourceful in emergencies," Chief Clarke said in conclusion.

He called on Reeve Tanner who presented the certificate. "I am proud to present this certificate which is emblematic of a brave and heroic deed," he said. "I hope Mr. Graham will always have it hanging in his home so that his children and his children's children may read it and emulate his fine example."

Mr. Graham came forward to receive the scroll and was greeted with a tremendous burst of applause from the audience.

Euchre Prize-winners

Prizes for the euchre were presented by Fire Chief Clarke. They went to Miss Margaret Sullivan (ladies' first); Miss Muriel Bullock (ladies' consolation); Mr. William Stabler (gentlemen's first); Mr. Donald Yale (gentlemen's consolation). The prize for the lucky chair was won by Mrs. Bruce Preston.

Arnold Graham (a brother of Mr. George Graham) won the prize offered for selling most tickets to the party. He sold a grand total of twenty-eight tickets. Kenneth Remnant received second prize for selling thirteen tickets.

The card-playing started sharp at 8.00 p.m. About 10.30 p.m. refreshments were served, after which the presentation was made to Mr. Graham and the prizes presented.

Music by Leahy's orchestra provided square and round dancing for the large crowd until about 2.00 a.m.

Ruffing's Single Wins For Yankees

BOSTON, April 19 (AP).—Charles (Red) Ruffing's pinch single in the ninth inning drove in the tying and winning runs to-day as the world champion New York Yankees whipped Boston Red Sox 5-3 in the morning game of a Patriots' Day doubleheader. Ruffing's hit broke up a tight ball game in which neither of the starting southpaw aces, Vernon Gomez of the Yankees and Bob Grove of the Red Sox, was around at the finish. Grove went out for a pinch hitter.

11 BOYS BEEN ARRESTED.

TORONTO — York Township Police continued their roundup of juvenile shopbreakers today and arrested three more boys on charges of breaking into stores. Eleven township boys between 11 and 15 years have been arrested in the past four days.

Nursing Division

Much of the work behind the scenes in the St. John Ambulance Brigade is done by the Nursing Division, members of which are seen in this picture. An efficient organization, the Nurses keep up to the minute in their work and meet regularly to study their duties. Re-examination each year, yearly inspection, and attendance at at least 12 drills each season, keep the Division in top form. Its members, shown here, are SEATED, Ambulance Officer Ivy Watkins, left, and Ambulance Sister Betty Warren. STANDING, left to right are Ambulance Sisters Madeline Redman, Jean Sopha, Marion Moore, and Agnes Sands.

(Examiner Staff Photo.)

BOYS' BAND WILL GIVE PROGRAM

The Lions Club boys' band will give its first program in the Regent Theatre next Sunday evening beginning at 8.30 o'clock. Naturally it will be quite an event for the boys in making their bow to the public, their debut. Every man remembering his own boyhood knows what tremendous enthusiasm and imagination possess junior teenage boys. William Stuart director of the band has been instructing the youngsters since last fall, and they have prepared quite a tuneful program.

They will open with a trumpet fanfare and prelude, followed by a march "Church in the Wildwood" arranged by Mr. Stuart; overture "Goodfellowship"; cornet solo, "Let Me Call You Sweetheart" with Don Dawsett soloist; request hymn, "Cast Thy Burden On The Lord"; bass quartet, "Evening Prayer," L. Outram, D. Dawsett, G. Parnell, H. Clapham; vespers "Abide With Me" and "Now the Day Is Over"; trombone solo "Londonderry Air", Jack Taylor soloist; Valse "Dream Castles"; military march from the overture Pantheon.

The Lions Club undertook the band project primarily in the interest of boys who are musically inclined, and they hope gradually to develop it by enlisting more boys from time to time as finances permit. The program will include two vocal solos by Victor Cremasco, winner of the recent radio competition in Toronto.

Theft Of 4 Hams Cases Adjourned

A week's adjournment was given the crown this morning in the case of two men, charged with stealing four hams, the property of Canada Packers.

When the first of the accused pair was arraigned on the theft charge he elected summary trial and pleaded not guilty.

Before proceeding with that charge a second charge against the accused of receiving stolen goods was read.

"Are you going to try and prove receiving before first proving theft?' asked the Magistrate.

Crown Attorney McElderry admitted that such was his intention. "It is very unusual, but perhaps you can do it," said Magistrate Langley. "Better look up the authorities on the matter," he added.

There was a long delay and finally the Crown Attorney asked for a week's adjournment which was granted despite a protest from Emmett Sheehy who represented both accused.

No charge of receiving was preferred against the second man.

TURTLES MIGRATE

GALT, Ont., April 19 (C.P.). — Hundreds of turtles are migrating in this district from the swamps to the ponds, report motorists who have driven between here and Paris. Some motorists believe the swamps must be drying up, and the turtles want to assure an adequate supply of water by going to the ponds.

Young Artist

Flaxen haired Shirley Garner, pretty little daughter of Mr. Mrs. Arthur T. Garner, 148 Hart street, was a major attraction at the C.C.F's annual banquet at the Moose Hall on Monday evening. With Kenneth Simmonds she did a song and tap act, then soloed on a guitar. (Examiner Photo.)

FARMERS ARE BUSY PUTTING IN CROP

Farm work is becoming general, W. J. Moore, dairy instructor, told the Examiner today. "I have seen quite a number of farmers plowing and cultivating during the last week, and some of the seeding is done. The clover and fall wheat is looking fine, and I think things are beginning to look rather promising. The work I saw in progress was on high land that is dry. None of the cheese factories of the district has got started yet, but I have been around to them, and it won't be long now until they get into action."

Frank Paterson, representative of the Department of Agriculture, said that the spring cultivating work was up to the normal schedule. "Farmers are not getting behind, although after that fine weather nearly a month ago the season may seem to be holding off. There is nothing to worry about yet, and I think if we could get some good drying weather everybody would feel that Spring was here to stay."

PICKET LINE KEEPS BODY PLANT SHUT

FLINT, Mich., April 19—(AP).—Fisher Body Plant No. 1 suspended operations to-day when the management announced it was unable to muster a large enough working force to man the assembly line.

The plant has been employing about 3,700 workers. It supplies bodies for Buick Motor Co. Both firms are units of General Motors Corporation.

A few workers were successful today in getting into the plant after fighting their way through a picket line composed of approximately 1,200 members of the United Automobile Workers' Union. The picketing was a continuation of a union dues collecting campaign which the Fisher management blamed for a one-day shutdown yesterday.

The Buick assembly line, which closed yesterday because of lack of automobile bodies, will be unable to operate to-day.

The Buick and Chevrolet divisions of the U.A.W. will take strike votes Wednesday. Grievances included alleged violations of seniority rights, charges of discrimination in rehiring and difficulty in arranging discussions of grievances.

Soccer Results

LONDON, April 19 (CP Cable).—English Football League games played today resulted as follows:

Division I.

Huddersfield T. 2, Derby Co. 0.
Leeds United 2, Stoke City 1.

Division II.

Aston Villa 4, Swansea Town 0.
Coventry City 1, Barnsley 0.
Sheffield Wed. 1, Blackburn R. 1.

Division III.—Southern Section.

Northampton T. 1, Bristol City 0.

Division III.—Northern Section.

Bradford City 0, York City 1.

HIT-AND-RUN DRIVER.

HAMILTON.—A motor car carrying four young women and three men struck a parked automobile belonging to Mrs. Arthur Jordain today and sped away without stopping.

Girls Take Dip In Otonabee River

Two hardy young girls beat most of the boys to it on Saturday and ushered in the 1938 outdoor swimming season. They were Grace Barnes, 128 St. James street, and Thelma Reynolds 610 Young street. Both took to the Otonabee river from Rye's Wharf. It was the third successive year these girls have opened the swimming season on the Saturday afternoon preceding Easter.

YOUTHS CHARGED WITH RINGING IN OF FALSE ALARM

When the name of John Heffernan, 18, was called in police court this morning and Magistrate Langley began to read the indictment against him, the big crowd of court room patrons pricked up their ears in amazement for the document started out something like this: "Not being the mayor of the city or the chairman of the fire, water and light committee, etc.", and that was an unusual opening for a police court charge. It turned out that the offence the youth was charged with committing was of turning in a false alarm of fire from the box at the corner of Hunter and Sheridan streets. Robert Collins, 17, was also charged with the same offence.

The charges were laid by Fire Chief George Gimblett and City Solicitor Wilfrid Huycke, K.C., who was present to prosecute the cases asked for an adjournment until Wednesday of next week.

HOBBY SHOW WEEK AT THE Y. M. C. A.

It's Hobby Show Week in the Y.M.C.A. Boys' Division. Boys from all over Peterborough District whether members of the "Y" or not are arranging their collection, craftwork and exhibits for the display which will take place Friday and Saturday. The program for the show includes:

Wednesday, April 20th (last day for entries.)

9.30 Junior basketball tournament.

1.00 Intermediate basketball tournament.

2.00 Ping pong, checkers and chess finals.

8.00 Judges audition for competitors in the music dept.

Thursday, April 21

7.30, Basketball tournament finals.

8.00, All exhibits must be at the Y.M.C.A.

Friday, April 22

9.30 to 4.00, Judging of exhibits.

9.45, Official opening of show to public. Chairman Dr. H. M. Yelland.

8.00, Swimming meet.

Saturday, April 23

10.30 a.m., Matinee dog show.

2.00 p.m., General Exhibits in auditorium.

2.00 p.m., Soap box derby parade.

3.00 p.m., Flying contest for outdoor models.

7.45 p.m. Flying contest for indoor models in the gymnasium.

Soap Box Derby Cars

A parade and exhibit of the cars which will be entered in the Soap Box Derby later this spring will be held on Saturday afternoon. All boys who have made cars are asked to bring them for display purposes and for judging.

Music Festival.

All boys interested in music are given the opportunity of entering the festival which will be held Wednesday, April 27. A preliminary hearing for all entrants whether vocal or instrumental will be held this Wednesday night at 8.00 in the Y.M.C.A. auditorium. Only friends and judges will be present. The following Wednesday the Festival Concert will be held when successful entrants will compete for the departmental championship award. Any boy or young man may avail himself of this valuable concert experience by making application at the Y.M.C.A.

Swimming Meet

Director Leonard Martin and Gordon Minty have arranged an exciting program for the Friday evening swimming meet. All entrants will have an opportunity of obtaining recognition awards.

Dog Show

Director Bill Wheeler has all arrangements made for the exhibition of dogs in the gymnasium at 10.30 a.m. Saturday morning.

Special Exhibits

A fine display of special exhibits in almost every field of craft activity will be on hand. Sculpture, photography, burnt wood-work, mechanical models, scoutcraft, manual training and many others will be amongst the features which will make this show of particular interest to all.

Any boy or man in the city of Peterborough or the surrounding district may enter the show. Separate sections are provided for exhibits entered by exhibitors of varying ages. Premium ribbons and awards are made in all departments to recognize the degree of excellence and skill displayed in the various fields of hobby and craft activity.

SENSE OF SECURITY FOR PEOPLE TODAY HAS BEEN LOST

The Men's Association of St. Andrew's church held the final meeting of the session Monday night at 6.15 p.m. Supper was served by the C.G.I.T. Club with the Misses Eleanor Stacey, Isabel Weddell and Ruth Barns in charge. James Johnston conducted community singing with Miss Stacey at the piano. Jack Richardson, president, called upon George Gillespie to introduce the guest speaker, A. R. Kennedy, Editor of The Examiner.

Mr. Kennedy dealt with the simplicity and certainty of life on the farm and in the village of several decades ago compared to the existence of today, claiming people had sacrificed one of the most valued possessions, the sense of security, in the tendency to create great cities and great enterprises. The village and small community with its several places of occupation of other years offered a splendid type of existence where tastes were simple, wants were few, where little money was needed and where the prospects of having to seek relief were remote. Today most of the former cources of occupation have dried up and people live in cities on small lots where they are alienated from the soil, the source of all wealth. They are forced to depend on one thing only, their job, and experience has shown that in many cases there is no security in it. When that one thing fails then they are apt to find themselves facing want almost immediately. The speaker recalled that although there was little money in existence some years ago in villages people had a wonderfully good time; they knew the meaning of thrift; their thinking was sane and reasonable, and they went forth fairly well equipped for life and its work.

James Morrow heartily thanked the speaker for his interesting address. E. F. Reid, chairman of the Board of Managers, thanked the men for the splendid assistance given in the recent canvass.

WOMAN IS FINED $100 AND COSTS

Charged last week with the illegal possession of liquor and pleading not guilty on that occasion, Mrs. Nellie Zimmerman of North Monaghan changed her plea in police court this morning to "guilty." She was represented by W. J. A. Fair.

Magistrate Langley pointed out that under the section, the penalty provided was a fine not less than $100 and not exceeding $1,000.

Crown Attorney V. J. McElderry said that he would be satisfied with the minimum fine and accordingly the court imposed a fine of $100 and $4.50 costs upon Mrs. Zimmerman with the alternative of three months in jail. The fine was promptly paid.

Mrs. Ada Blackwood, also of North Monaghan, and facing a charge of illegal sale, asked through her counsel W. J. A. Fair for an adjournment, and the Crown raised no objections. The case goes over until Tuesday, May 3.

REFUSED GERMAN-MADE

PRETORIA—(CP).—M. C. Green, Labor member in the South African Assembly, deplored the fact members were supplied with German-made pencils. He refused to use them.

SEEDS

All Standard Vegetable and Flower Seeds in bulk — best quality, fresh stock.
Full line Garden Fertilizers.
Peterboro Floral Co.
436 WATER ST.
Telephone 1395

NICHOLLS HOSPITAL
Tenders Wanted

SEALED TENDERS, marked "Tender for Fuel", and addressed to the undersigned, will be received until 12 o'clock noon, on Friday, April 22nd, 1938, for the following: APPROXIMATELY 400 tons Red Jacket Stoker Resultant; 100 tons Red Jacket Lump Steam Coal; 50 tons Nut, Stove and Egg (anthracite) Coal. Tenders must state clearly the kind, grade and size of Coal, together with an analysis. Delivery to be made as required.

The lowest or any Tender not necessarily accepted.

E. BRUCE FOWLER
Secretary-Treasurer,
Nicholls Hospital Trust.

April 18th, 1938

FICTION AND FEATURES

One More Wedding

By HELEN WELSHIMER

READ THIS FIRST:

Garry Page, New York columnist, has just returned from abroad. At the pier he was greeted by Barbara Kingsley, who came to New York a few weeks previously, the day before Garry sailed for Europe, to fill a vacancy on a child magazine at the suggestion of her close friend, Natalie Kendall. Barbara and Garry become interested in each other when she was society editor of the Martinsville Post and Garry had come to Martinsville for a wedding. Jack Metcalf, an artist, and Ruth Merryweather, an attractive heiress, both close friends of Garry's, had taken a kindly interest in Barbara during Garry's stay abroad. Julia Barbara's cousin from Martinsville, in New York for a visit, moves into Barbara's apartment unexpectedly. Barbara returns from meeting Garry at the boat and finds a raucous party in progress. She is dismayed as Garry calls for her that evening. Barbara is furious to find the party still going when Garry brings her back to her apartment and orders Julia and the others to leave. Jimmy Minton, a notorious playboy, gets fresh and Garry knocks him down.

NOW GO ON WITH THE STORY:

CHAPTER 14

GARRY read Barbara's thoughts when Jimmy Minton and his companions had gone.

"You poor kid, you're homesick and tired to death and you hate this mad scene, don't you?"

Barbara nodded. She was close to tears. The mirror that lined the counter wall showed her a slim girl in a perky green turban with eyes that were big and frightened and red lips that trembled. She had wanted everything to be as merry as a wedding bell for Garry's homecoming. Garry had come straight to her. And now this—She forgot she had been lonely for Peter. She wanted Garry to put his arms around her and let her cry and cry.

When they were in a cab, he pulled her closer and kissed her gently. It was quiet now. She closed her eyes and was still.

Garry took her up to Ruth's penthouse. As he left her, he spoke slowly and his eyes smiled. "Don't forget that I love you."

These words were in the back of Barbara's mind when she went home the next evening. It was six o'clock and the subway trains were packed. Garry had called her at four to ask if he might drop by later in the evening. Remembering how she had planned to have the apartment look when he should come first, she had sighed as she started home. The room looked much as it had last night. Julia was not there. Her clothes were strewn carelessly over things as though she had just got up. She had squeezed some oranges and made coffee and the soiled dishes stood around.

Barbara slipped out of the new black dress and hung it up. She put on a huge bungalow apron that covered her slip and looked around. No, she couldn't bring order to it by nine o'clock. She needed help. She went down to the first floor and knocked at the door of the custodian's apartment. His wife was in.

"Is there anywhere that I could hire a maid to help me clean up for three hours?" she asked.

The woman nodded. "I'll help for 50 cents an hour."

"You're hired!"

When the work was nearly completed and the living room floors shone again, the cushions were plump and inviting, the draperies tied back to let in the starlight and the wind, Barbara ran down the street to buy flowers and fresh candies and food for the empty ice box. She had time for a bath before the doorbell rang. It was Garry.

He liked her home. His eyes said so at once. He sat down in the biggest chair, and she dropped on a hassock at its side, and the play began just as she had imagined it a hundred times in the last month.

He had some pages of his play with him which he read to her. She praised enthusiastically, criticized frankly. And when he left she felt that all the damage of the previous evening had been repaired. She had donned thin white silk pajamas and a green negligee and was in bed, reading, when Julia came home. I'm sorry about last night," she said. "I guess they pretty much mussed up things. But I'm not bothering you any longer. Jimmy is having a house party on his yacht and he's invited me. I'm leaving right away."

"I see." Barbara hesitated. Maybe she had been unkind to Julia. "You know you may stay—it's just the others that I can't stand. Are you sure the party is all right?"

"You're so silly, Babbs. Of course it is. I'll drop you a card from some port."

Barbara went to the window to watch the group who were waiting for Julia. She was still there when Julia summoned the chauffeur to get her bags, and followed him downstairs. Jimmy Minton greeted her and his voice carried on the still night air.

"Was she kind to you, Julia?"

"Why—why yes." Even from the third floor Barbara caught the feigned gasp in Julia's voice. She was pleading with the others to forgive her, Barbara, for her inhospitality. "Barbara is a darling, honestly she is, and she never, never meant to hurt me like this." Julia was a princess who had been wronged, an innocent maid who had been kicked down the back stairs. She was all things sweet and beautiful and desirable.

Barbara stayed at the window, laughing into the night for a long time after the car had disappeared.

It became natural, after that, for Garry to come at almost any time. His hours at his paper were irregular so he never knew just when he would be free and when he wouldn't be. Barbara's own position was less exicting. From nine until five she read copy, wrote captions, arranged layouts of cinnamon bears and new applicants for Mother Goose Row. Now and then she wrote a story.

Unless she stayed to do some extra work, or it was the time of the month when the magazine went to press, she was free for the day soon after five—free to join Garry at a favorite spot where the food was good and the prices low; free to cook a steak for him on her grill; free to settle down with a book before the fire, for a comfortable evening that was usually interrupted by a call sometime late in the evening.

The telephone might ring at one o'clock.

"Sweetheart, did I waken you?"

"You did, but I like it."

"Your disposition is too good to last, Barbara. I've been up all night on an assignment. How about getting dressed and letting me pick you up for some food? I forgot to eat dinner?"

She would be almost ready when he came. Then she would have a sweet roll and cocoa while he ordered his special favorite plate: two fried oysters, two fried eggs, two strips of bacon, a dill pickle, toast and coffee. The restaurant would almost be deserted, the waiters sleepy, the room would be cold. They would be happy.

Ruth had gone to Paris the week after Garry came home. Julia did not write when her trip ended. It ended—for Barbara saw a picture of the party alighting from the boat when they came home, Garry's paper carried it.

September and October were gone. November brought frost, and tinsel balls and crimson bells in the five and ten-cent stores.

It was after 11 one night that Barbara's bell rang. She picked up the telephone.

"Barbara?"

"Oh Peter! Where are you?"

"Back in Martinsville, honey, at the same old desk."

"I wish you were here."

"I may b before long. I've sold my book on the strength of the early chapters."

"Oh Peter, how grand!" She was glad for him with a warm rush of old friendship but the joy she felt for Garry's success was something far different.

Peter's voice grew more serious. "Babbs, remember Bruce Kemper, the boy who worked under me for a while?"

"Yes, I've met him. Julia had him here."

"Oh. I see. Finished his undoing. The kind's in a bad way— can't pay his rent, sick, hungry, half out of his mind. He called me half an hour ago and gave me an address. Got a pencil there?" He gave Barbara Bruce Kemper's address. "If you could get some food and money to him. I'll wire you the amount the first thing in the morning. That kid saved my life once at the risk of his own, when we were in swimming. He was all right until —never mind. He needs a doctor, maybe hospitalization. Could you send someone to him?"

"Of course, Peter."

"Tomorrow may be too late. He was delirious when he called me. If you could get a doctor there tonight—"

"I will. I'll go over, too. Someone will go with me. I'm so sorry, Peter."

"Call me bac kafterwards, will you, Babbs? Thanks."

She heard the click that disconnected the call.

Garry was out on an assignment that had taken him from the city for a day or two. Ray Lipton might do. He dropped in sometimes, merry and nonchalant about life, politics and love. As a newspaper man, he would be kind to Bruce. She found Ray's number and dialed it.

Ray must have been sitting by the telephone for he answered at once.

"Ray?"

"Hello! It's Barbara Kingston isn't it?"

"It is. Are you settled with a book for the evening?"

"I was—but I'm not. Where do you want to go?"

She gave him the address and he whistled long and low. "Some neighborhood. Whom do you know in that district?"

Briefly she told him a little of the story, carefully omitting Julia's name.

"I'll get out my car and be right down," he answered. "Poor guy. You say a dame did this to him? He ought to know better. I'll be seeing you."

(To Be Continued)

THE EXAMINER HOME SERVICE

Have Good Vocabulary to Make at Hit

Secrets of Good Talk

Cecily keeps Bob fascinated on their all-day outing. Her sprightly vocabulary's the secret of her charm.

She's never inane with "yes, it's pretty country." She speaks of things that please her, uses bright, vivid words: "See that rambling white farmhouse, the pink roses clambering over the porch?"

She doesn't irritate either by punctuating her talk with "get me?" or "see what I mean?"

About slipshod errors, Cecily's even more careful. If she says "awful hot" for "awfully hot," "plenty food" for "plenty of food," she knows in an hour or two her talk will seem all blunders.

Have a good vocabulary if you'd make and keep friends. Our 32-page booklet tells how to choose right words, check errors, put personality in your talk.

Send 15c in coins or stamps for your copy of HOW TO IMPROVE YOUR VOCABULARY to Examiner, Home Service, Peterborough. Be sure to write plainly your NAME, ADDRESS, and the NAME of booklet.

DOROTHY DIX

DEAR MISS DIX—I have a girl friend whose life is in a fair way to be ruined by her mother. She is an only child, bright, attractive, popular and would have much attention except that her mother is ever present, so it has got to the point where men are ceasing to date her, knowing that Mother will go with her if she steps out, or will sit close to her and monopolize the conversation when they call on her. If this girl is invited anywhere, Mother goes, whether she is asked or not, so often the girl is left out because nobody wants her as an extra guest, or because she doesn't fit into a party. The mother is an intelligent woman and no one can understand why she doesn't realize that her attitude will soon make an old maid of her daughter. What is there to do about it?—MARTHA.

Answer

No much, I am afraid, because the possessive mother has such a good alibi for monopolizing her daughter that she even fools herself with it. She says that the reason she won't let darling Mamie have dates, step out with the boys and do the things that the other girls do is because she is protecting her precious lamb and keeping her unspotted from the world.

So when the boy comes to see Mamie she makes it a threesome and tells him all about her rheumatism and about Mamie's cutting her first tooth, and she doesn't know what the world is coming to the way young people do nowadays, and the wild way they go on. And at 9 o'clock she says they keep early hours and shoos him out the front door and when the youth says "good night" it isn't maybe. It is for all time.

And if a chap stops by in his flivver to take Mamie riding, Mother clambers in and shows her class as a back-seat driver. If Mamie goes to a dance, Mama has to go along to chaperon. The result is that Mamie never has a date. Boys pass her up as if she had the plague. Hostesses dread to invite her because they know they will have to use strong-armed methods to make any boy dance with her. And even the girls drop her because they don't know what to do with the old woman of the sea who is always on Mamie's back. The world is full of cour and disgruntled old maids who were meant by Nature to be happy and contented wives and mothers, but who were kept from marrying by mothers who were too strict with them when they were girls. Mother wouldn't let them play around in their teens with the girls and boys of their own age, so they grew up without being in any circle. Mother wouldn't let them have beaux until they were in their twenties and by that time they were awkward and self-conscious with boys and too old to learn how to handle them. And Mother was always present and that cramped their style.

It wasn't that the girls and boys wanted to do anything wrong. They just wanted to be foolish and young without any critical eye upon them. Too much mother is about the greatest misfortune that a girl can have so far as her popularity is concerned, and it is strange that any woman who remembers her own youth hasn't enough sense to appreciate this and give her daughters a break.

* * * * * * *

DEAR MISS DIX—I have been going with a girl for nine years. The only reason she gives for our not getting married is that she does not want to leave home. What is your opinion on this matter?—M. L. W.

Answer:

You are wasting your time on her. Evidently she does not love you, or else she would be crazy to marry you and set up a home of her own instead of staying in her parent's home. One of the things that girls marry for is to get their own houses which they can furnish according to their own taste and run the way they want them run. So it is most unusual for one to want to stay with Papa and Mama.

The old adage that "a good daughter makes a good wife" should be taken with reservations. No girl make a more undesirable wife than the one who is so devoted to her parents that her husband always runs a bad second to her family. That type of girl simply sells her husband into slavery to her people when she marries him.

Many a man has his ambitions crushed and the door of opportunity slammed in his face by his wife who refuses to go with him where fortune calls because she can't bear to leave Mama and the girls. Many a man is never able to save any money because his wife spends everything he makes on her family. Mother is always having to have an operation or father needs a trip or brother has to be sent off to college or sister just have to have pretty clothes. My advice to you is to let the girl who can't bear to leave Father's home stay in it. Find some girl who will prefer you to her parents.

* * * * * * *

DEAR DOROTHY DIX—I am a boy of 17 and have one more year to complete my high school education. I have worked my way through three years of high school and it hasn't cost my parents a cent and I think I can do it for another year, but my father wants me to give up my education and go to work for $12 a week. I don't like to refuse my father, but I want my high school diploma. What shall I do? I am much troubled.—HUNTED.

Answer:

By all means go on an finish at high school. When you go out to look for a job the very first question you will be asked is whether you graduated from high school or not and that diploma will do a lot toward getting you a job. Your father is mistaken in thinking that it doesn't matter. It is vital and necessary for you to do this.

* * * * * * *

DEAR MISS DIX—What should a girl marry for—love, money, security or to keep from being an old maid?—M.M.D.

It is silly to marry to keep from being an old maid, but a happy marriage should have the other three ingredients.

DOROTHY DIX.

Copyright Ledger Syndicate

THE EXAMINER FASHION SERVICE

An attractive spring ensemble of tailored lines that make it perfect for town or country, yet dressy enough for tea-time or the cocktail hour. It would be smart made in string-beige crepe. In fact, you'll find all sorts of uses for it for country week-ends. The hip-length jacket is wearable over almost any other dress in your wardrobe. Use the pattern again for a lovely navy and white dotted rayon sheer dress with crisp white organdie bow to accent the vee neck. Bright cotton print with solid colored jacket is another idea for summer wear. It's one of the simplest costumes to sew and amazingly low in price. Style No. 2877 is designed for sizes 14, 16, 18, 20 years, 32, 34, 36, 38, 40 and 42-inches bust. Size 36 requires 5¼ yards of 39-inch material with ⅝ yard of 39-inch contrasting for belt.

The Examiner,
Please order for me:
Pattern number .....
Size .....
My Name .....
Address .....
.....
I enclose 15c for postage

Bedtime Story

By HOWARD R. GARIS

UNCLE WIGGILY'S SHOOTING BIRDS

When Nurse Jane Fuzzy Wuzzy cried out loud, as she and Uncle Wiggily and the rabbit lady wife went into the barn, Mrs. Longears asked:

"Did you stub your tail, Nurse Jane, or did Uncle Wiggily step on it?"

"Oh, no," said the muskrat lady housekeeper wiping her eyes.

"If I stepped on her tail I apologize," said Uncle Wiggily.

"But you didn't," said Miss Fuzzy Wuzzy. "Only my eyes—"

"Don't tell me Uncle Wiggily stepped on your eyes!" exclaimed Mrs. Longears. "Wiggy! What a queer thing to do!"

"I didn't—truly I didn't," said Uncle Wiggily.

"Of course he didn't," said Nurse Jane. "But something got in my eyes. It feels like mud!"

"Oh! Oh!" all of a sudden cried Mrs. Longears. "My eyes! Some mud just fell in my eyes."

Always A Gentleman

"It's the swallows!" said Uncle Wiggily. "I told you barn swallows made their nests of mud and some of the birds must have dropped little pills or pellets of mud on you and Nurse Jane, my dear." He wiped first the eyes of his wife and then the eyes of Miss Fuzzy Wuzzy, like

the true rabbit gentleman he was.

When their eyes were cleaned of mud, Mrs. Longears and Nurse Jane could see several swallows flitting in and out of holes in the old barn where Uncle Wiggily put his funny automobile to bed every night. Some of the swallows were perched on rafters high up under the eaves of the barn roof.

"Did some of our mud pills fall on you?" twittered one of the swallows. "If so we beg your pardons. But we are very busy and sometimes the mud pills fall out of our mouths."

"We don't mind," said Mrs. Longears. "It is all very interesting."

"But what is this about mud pills?" asked Nurse Jane. "First it is mud nests and now it is mud pills. I can't believe it."

"But it is true," said one of the swallows. "If you will step outside Uncle Wiggily's barn a moment, to the nearest mud puddle, I will show you how we swallows get the mud pills for our nests."

Uncle Wiggily, his wife and Nurse Jane followed the swallow to the puddle. The bird thrust its beak into the soft mud at the edge and gathered a little pellet or pill of mud in its mouth which, for a bird's, was very large.

Mud Bullets

"I will now carry this mud pill, and many more like it, to the barn and there, under the eaves, I will plaster or fasten them to the wood and make them into a nest for the little birds I soon expect," said the swallow.

"Oh, now I understand," said Nurse Jane.

"So do I," said Mrs. Longears. "Some of the swallows accidentally dropped their mud bills into our eyes. They are like shooting birds, Uncle Wiggily, only they shoot bullets of mud."

"Yes," laughed the rabbit gentleman. "Ha! That's the time I got shot!" he exclaimed as a swallow, flying over his head, dropped a mud pill on the rabbit's pink, twinkling nose.

Having seen how the birds gathered material for their mud nests, Uncle Wiggily, his wife and Nurse Jane went back into the barn. And while they were there something very strange happened.

You may read of it in the next story which will be about Uncle Wiggily's bird army. And I certainly hope the wash rag will let the cake of soap go roller skating in the bath tub.

(Copyright, 1938)

Barclay On Bridge

WRITTEN FOR THE EXAMINER

By SHEPARD BARCLAY

"The Authority on Authorities"

COUNT ON YOUR MATE

WHEN YOUR partner's lead against no trump is clearly his fourth best of your bid suit, you can usually depend on him to do some part of the defensive work. If the declarer tries to squeeze you by running his length, keep your guards in the remaining two suits and discard the one you had called. Leave that one to your partner to protect.

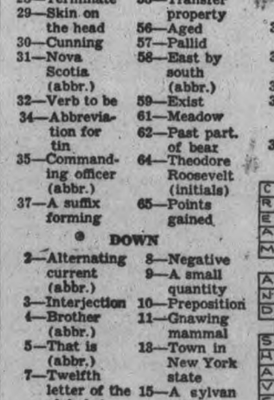

(Dealer: South. North-South vulnerable.)

One very daring pair reached a contract of 6-No Trumps on this deal in a recent duplicate, and because West failed to discard properly, gained success in the endeavor.

South started with 1-Club, West called 1-Diamond, North 2-No Trumps, South 3-Clubs, West 3-Spades, North 3-No Trumps, South 4-No Trumps and North 6-No Trumps.

Against this contract East led the diamond 3, although his partner contended his correct lead was the heart 2. Regardless of that fact, West was the one who from that point on enabled North to make his contract.

It was quite evident from East's lead that he held four diamonds. Therefore, instead of discarding any spades on the clubs, West should have tossed all of his diamonds and depended on East to guard that suit. His poor discarding enabled the declarer to cash five clubs, four spades, two diamonds and a heart. East, who counted on West for a sure spade trick, was desperately trying to cash a heart, and in so doing, let his diamonds go.

* * *

Tomorrow's Problem

(Dealer: West. North-South vulnerable.)

What is the best bidding on this deal?

The Examiner's Crossword Puzzle

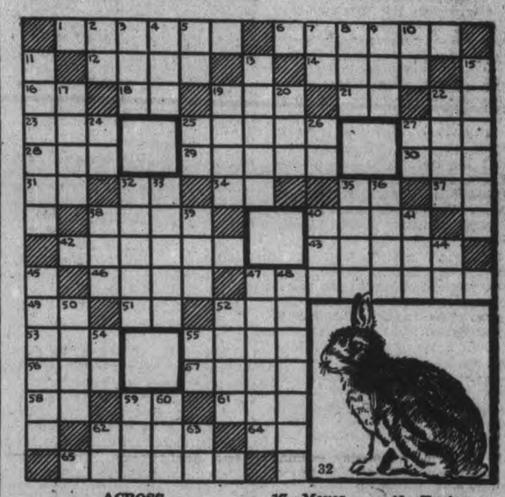

ACROSS

1—Burrowing rodent
6—Connective tissue
12—Make well
14—To be idle
16—Conjunction
18—Preposition
19—Altitude (abbr.)
21—Tuberculosis (abbr.)
22—Paternal parent
23—Confer knighthood
25—Sharp grating sound
27—Drunkard
28—Terminate
29—Skin on the head
30—Cunning
31—Nova Scotia (abbr.)
32—Verb to be
34—Abbreviation for tin
35—Commanding officer (abbr.)
37—A suffix forming nouns
38—Slide
40—A raised platform
42—Put in pots
43—To set into the body of a surface
46—Portion
47—Those who press (pl.)
49—North America (abbr.)
51—Second tone diatonic scale
52—Observe
53—To immerse
55—Transfer property
56—Aged
57—Pallid
58—East by south (abbr.)
59—Exist
61—Meadow
62—Past part. of bear
64—Theodore Roosevelt (initials)
65—Points gained

DOWN

2—Alternating current (abbr.)
3—Interjection
4—Brother (abbr.)
5—That is (abbr.)
7—Twelfth letter of the alphabet
8—Negative
9—A small quantity
10—Preposition
11—Gnawing mammal
13—Town in New York state
15—A sylvan deity
17—Moves rapidly
19—Portions of circles
20—Metal cymbals
22—Game played on horseback
24—Board (abbr.)
25—Cases (abbr.)
26—Kitchen police (abbr.)
27—Statistical society (abbr.)
32—Structure used in religious worship
33—A bishop's headgear
35—Tin containers
36—Puts on oil
38—Bread dipped in liquid
39—Stroke
40—Expire
41—Society of Automotiv Engineers (abbr.)
44—Year (abbr.)
45—Unfastens
47—Small hard particle
48—To learn again
50—Afflicted with pain
52—Fur bearing mammal
54—Paid (abbr.)
55—Spain (abbr.)
59—Exclamation intended to frighten
60—To make an error
62—Before Christ (abbr.)
63—Northeast (abbr.)

Answer to previous puzz.

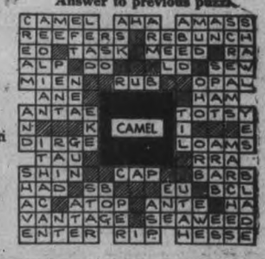

SCOTT'S SCRAP BOOK

—By R. J. Scott

MOST DANGEROUS HOUR

A recent survey by the New York City Police Department indicates that the most dangerous hour for metropolitan traffic is from 7 to 8 p.m.

PERSONAL AND SOCIAL

Edward Crowe of Patterson Street celebrates his 10th birthday today.

◇ ◇ ◇

Mr. and Mrs. A. Frick and family of St. Catharines visited friends and relatives in the city for the weekend.

◇ ◇ ◇

Miss Shirley Ashby of Water Street is spending her Easter holidays in Toronto.

◇ ◇ ◇

Mrs. John Driscoll has returned home from Detroit after spending the weekend with her sister, Mrs. Jerome Preister.

◇ ◇ ◇

Miss Margaret Allen has returned to Toronto, after spending the holidays with her parents, Mr. and Mrs. Austin Allen, Rubidge Street.

◇ ◇ ◇

Mrs. C. M. Watson, 425 Chambers street, has returned home after spending the Easter holidays with her daughter in Rochester, N.Y.

◇ ◇ ◇

Mrs. E. Morrison, Superintendent of the Y.W.C.A., spent the week-end with her daughter, Mrs. C. Henninger of Hamilton.

◇ ◇ ◇

The Misses Bette Kirn, Irene Poolman and Rosamund Burns are spending the holiday week in Toronto.

◇ ◇ ◇

Miss Grace Olaveson, Reg. N., of Whitby, and Jack Olaveson of St. Catharines spent the weekend at their home, 90 Lock Street.

◇ ◇ ◇

Mr. and Mrs. R. Pilling of McGill street spent the Easter weekend in St. Catharines with the latter's parents, Mr. and Mrs. S. J. Palin.

◇ ◇ ◇

Mr. and Mrs. Patrick O'Brien of 51 Wolseley Street entertained a few friends at a party Saturday evening, in honor of their silver wedding anniversary.

◇ ◇ ◇

Mrs. Florence Morrish of Toronto and Miss Isobel Harris of Welland are guests at the home of Mr. and Mrs. A. R. Kennedy, 198 Maitland avenue.

◇ ◇ ◇

Miss M. P. Anglin, principal of Odessa Public School, is the guest of her brother and sister-in-law, Mr. and Mrs. J. E. Anglin, Benson Avenue.

◇ ◇ ◇

Mrs. Albert Matthews, wife of the Lieutenant-Governor, was entertained this afternoon in Toronto by the Loyola Guild at the Jesuit Seminary of Philosophy.

◇ ◇ ◇

Mrs. D. V. Canning of Gilmour street, Miss Kathleen Canning and Miss Amy Soulby have returned after a three months' vacation to the Barbadoes.

◇ ◇ ◇

Mr. Hubert Martin of the staff of Toronto University and Mrs. Martin spent the holiday weekend with the former's parents, Mr. and Mrs. R. J. Martin, Dalhousie Street.

◇ ◇ ◇

An event of Wednesday evening will be another of the popular dances sponsored by the U.F.O. Club, and held in the Canadian Legion Hall. Easter novelties will be awarded as prizes in the spot dances.

◇ ◇ ◇

Harry Haviland Grubbe of Toronto, formerly of Peterborough, will sail on Friday by the S.S. Aurania for England, where he will visit Mrs. Lawrence Grubbe and Miss Peggy Grubbe at The Priory, Blythburg, Suffolk. Mr. Grubbe will return to Canada in July.

◇ ◇ ◇

We Noticed

...a charming hat, —a wide brimmed sailor, with the upper part of the brim navy faced with white and the low white crown trimmed with pink apple blossoms.

◇ ◇ ◇

...someone looking very chic in a coral colored swagger suit with huge collar of soft grey fur.

◇ ◇ ◇

...someone else looking smart in a dark brown fitted ensemble with flat pancake straw hat tied with streamers.

Easter Party
Kawartha Club

A thoroughly jolly Easter party was enjoyed at the Kawartha Golf and Country Club last evening, when one of the club's regular dances was held. Splendid music was supplied by Jerry Wooll and His Seven-Piece Orchestra.

Arrangements for the dance were in charge of the entertainment committee, including Messrs. Fred Hickey, D. Sproule, Ken Kingston, A. Deyell, Harley Weir and Charles Ray.

Among those present were Mr. and Mrs. J. A. Rogers, Mr. and Mrs. Roy White, Mr. and Mrs. Homer Borland, Mr. and Mrs. F. Hickey, Mr. and Mrs. Farr, Mr. and Mrs. H. W. Moxoy, Mr. and Mrs. T. S. Chester of Omemee, Mr. and Mrs. H. C. Kirn, Mr. and Mrs. L. H. Ingram, Mr. and Mrs. J. Roach, Mr. and Mrs. J. A. Deyell, Mr. and Mrs. N. A. Rishor, Mr. and Mrs. Coyle Downer, Mr. and Mrs. Harley Weir, Mr. and Mrs. Arthur Cauley; the Misses Dorothy Buchanan, Florence Trebilcock, Pat McCarrell, Peggy Russell, Ethel Brownlie, Pauline Huppe, G. Laidley, Omemee, F. Fee, Omemee, O. Stevenson, Omemee, Jean Duffus, M. Whaley; Messrs. F. G. Wemp, Bill Widdess, Jack Sullivan, John Lynch, Jack Lewis, W. E. Crough, George Stevenson, Omemee, W. T. R. Stevenson, Omemee, George Milliken, Omemee, R. M. Quinlan, J. J. Sproule.

◇ ◇ ◇

Shower For
Mrs. Archie Menzies

A recent bride, Mrs. Archie Menzies, formerly Miss Helen Ormorod of Toronto, was the guest of honor at an attractively planned shower given by the Misses Marjorie and Thelma Menzies at their home on Chamberlain Street.

The many gifts were drawn into the room on a prettily decorated wagon by little Barbara Outram and Carmel Shaughnessy. The evening was spent at different games, after which refreshments were served by the hostesses.

The guests included Mrs. Archie Menzies, Mrs. Ayden Moore, Mrs. Frank White and the Misses Margaret Thompson, Irene Moore, Betty Adamson, Dorothy Swanger, 'Bunts' Frizselle, Noreen Palmer, Florence Outram, Dorothy and Mildred White, Norma Shaughnessy, and Frances McLaren.

◇ ◇ ◇

Miss Ethel Reboy
Presented With Gifts

At the regular meeting of the Double S (Service in Sewing) Class of the Gospel Hall, held at the home of Miss Marjorie Mapes, Mark Street, a handsome presentation was made to Miss Ethel Reboy, whose marriage takes place on April 30.

Miss Reboy, the seventh bride from the class since last July, was the recipient of five pieces of cream and red stainless enamelware, for which she expressed sincere thanks to the members. Refreshments were served.

◇ ◇ ◇

Prizes Presented
St. George's Carpetball

St. George's Men's Carpetball League finished an enjoyable season Monday evening, when the prizes were presented at a delightful and largely attended social gathering in the church basement, to which the ladies were invited.

Friendly games of carpetball commenced the evening, in which the ladies participated and winners received prizes. Later a most enjoyable fish and chip supper was served, at which the president, W. Hopgood, presided. A brief appreciative address was made by Mr. Hopgood, and the season's awards were presented by the rector, the Rev. T. Gault.

The prizewinners were as follows: 1st, A. Simms, skip, S. Kennedy, G. L. Martin, J. Douglas; 2nd, R. Dorrell, skip, G. Colbran, W. Whitehead, A. Cole, D. MacFarlane; 3rd, A. Cuff, skip, W. Dummitt, R. Pilling, H. Bradley; consolation, F. Hopgood, skip, G. Dobson, A. Godfrey, R. Jones.

◇ ◇ ◇

With the Girl Guides

Will all Company and Pack leaders rehearse their Mother's Night program and let Mrs. Whalon know how much time is needed also have your lists ready of all badges, etc. needed. 1st Company hike on Wednesday meet at Lift Locks 10.30, (uniforms).

Guides of 2nd and 3rd Companies wishing to come are quite welcome.

2nd Company meet as usual on Thursday. Things are not coming in very fast for the rummage sale. Please see about them this week. "The Scribe".

◇ ◇ ◇

Warriors' Ball
Canadian Legion Hall

A most enjoyable evening was spent by those who attended the sixth annual Warriors' Ball in the Canadian Legion Hall last evening. Patriotic red, white and blue streamers covered the walls and shaded the lights, and around the hall, black lettering on yellow shields told the names of the battles in which Canadians fought during the Great War. Behind the orchestra stand, gold lettering announced the "Annual Warriors' Ball" against a dark blue background with sunset shading.

Patrons and patronesses were His Worship Mayor James Hamilton; Lt. Col. J. A. Dewart, M.C., and Mrs. Dewart; J. J. Duffus, M.P., and Mrs. Duffus; Alex L. Elliott, K.C., M.P.P.; Chief George Gimblett; Hon. G. N. Gordon, K.C., and Mrs. Gordon; Mrs. E. Houghton; Captain W. F. Huycke, K.C.; Captain D. A. Loomis, M.C., and Mrs. Loomis; Mr. and Mrs. N. Alex MacColl; E. A. Peck, K.C.; Lt. Col. M. R. Sloan, V.D., and Mrs. Sloan; His Honor Judge S. L. Smoke and Mrs. Smoke.

Music for dancing was supplied by Jack Marshall and his orchestra. Winners of spot dances during the evening were Miss Louise Spriggs and Don Weese, Miss Briar Edmunds and Owen McCarthy.

◇ ◇ ◇

Annual Meeting
Mary Nicholls Circle

The annual meeting of the "Mary Nicholls" Mission Circle of Murray Street Baptist Church took the form of a supper gathering, followed by the business session at which the vice-president, Miss Myrtle Knapp presided.

Reports were presented by the secretary, the treasurer and the group leaders, after which the constitution was read by the secretary, followed by the report of the nominating committee presented by Mrs. H. Frise and seconded by Miss Clara Doughty. Following the installation of officers, Miss Mary Haddow took charge of the devotional period, bringing a delightful Easter message to the circle.

The officers for the coming year are as follows: President, Mrs. A. Rightmeyer; vice-president, Miss Myrtle Knapp; recording secretary, Miss Alice Hardwicke; treasurer, Miss Isabel Scott; corresponding secretary, Miss Marjorie Stenton; membership convenor, Mrs. H. Frise, pianists, Mrs. G. Stenton, Miss Rita Burgess; work convenor, Miss Wilma Campbell; social convenors, Mrs. C. Valentin. Miss Olive Windrim; group leaders, Mrs. P. Windrim, Mrs. Roy White, the Misses Alice Johnston, Mary Haddow, Margaret Eastwood, E. Rosborough, Elsie Lemmon.

◇ ◇ ◇

Steele—Henderson

A wedding of interest to friends in Peterborough took place in Hamilton on Friday, April 15, at the home of Mrs. W. P. Berry, when her sister, Miss Margaret Henderson of Hamilton, became the bride of William Steele, of Peterborough. The Rev. A. Bell performed the ceremony beneath an arch of white bells, streamers and flowers.

Given in marriage by her brother-in-law, W. P. Berry, the bride looked charming in a gown of navy triple sheer chiffon, with hat and accessories in matching shade, and wearing a corsage of Sweetheart roses and lilies-of-the-valley.

The bride was attended by her sister, Miss Alice Henderson, who wore a frock of blue crepe Romaine, with matching accessories and a corsage of Ophelia roses and lilies-of-the-valley. Cecil Parrington, of Peterborough, acted as best man. During the signing of the register, Billy Spooner sang, 'I Love You Truly."

Mrs. Steele, mother of the groom, and Mrs. Berry, the bride's sister, received the guests, both wearing dresses of blue crepe, and corsages of Talisman roses. A buffet supper was served to the forty guests following the ceremony, the bride's table being beautifully arranged with daffodils, pink candles and the wedding cake in the centre. A miniature wedding group, beneath an arch, decorated the buffet.

The happy couple left later for a short honeymoon, after which they will reside in Peterborough.

Out-of-town guests at the wedding included Mr. and Mrs. W. J. Steele, Sr., Mr. and Mrs. H. Meeks, the Misses I. Steele, Ruby and Olive Parrington, and E. Shepherd. Messrs. G. Brittlbank and C. Parrington, all of Peterborough.

The MacGregor-Jay Wedding

In All Saints Church on Saturday afternoon Miss Madeline Jay became the bride of Alexander Robert MacGregor. The bridal party are shown ABOVE following the ceremony, and the group includes, reading from left to right, Henry Jay, usher and brother of the bride; Ronald MacGregor, best man and brother of the groom; Miss Wilma Hall, bridesmaid; the bride and groom, and Albert Hamilton, usher, and cousin of the groom.

—(Cripps Studio Photo).

Enquiry Column

Conducted by
Mrs. MARY MOORE

QUESTION: I read a recipe for Angel Food or Angel Cake on your cookery page about three week's ago (in a dentist's office) and have been unable to find it since.

It struck me as being a little different, used bread flour and I believe the pan it was baked in was greased.

If you could print this recipe again I would appreciate it very much.

I certainly enjoy your page and the recipes are just right for me. (I'm American and used to fine foods—perhaps you are too). V.S.

ANSWER: It is our fond hope that Canadians are "used to fine foods" too. That recipe for Angel Food is good—I find it foolproof—and never have an angel cake fall when I use it.

ANGEL FOOD (sometimes called Silver Sponge Cake.)

Whites 5 eggs, ¾ cup sugar, ½ teaspoon cream of tartar, ½ cup bread flour, 1 teaspoon vanilla. Beat whites of eggs until stiff and dry and add gradually, while beating constantly, sugar, mixed and sifted with cream of tartar. Sift flour into the mixture, add vanilla, and cut and fold until blended. Fill buttered angel food tin or individual tins two-thirds full, sprinkle top with powdered sugar, and bake at 350 deg. Fahr. for about 35 to 40 minutes.

Hoping this is the recipe you mean and that we can help you again.

QUESTION: Would you kindly send me a recipe for "Chocolate Dip," Thanking you. Miss L. B.

ANSWER: Thank you for your letter.

I am not sure whether you want method for dipping candies in chocolate or Chocolate Sauce. I am herewith giving both.

To dip candies with fondant or fruit or caramel centres in chocolate you must procure dipping chocolate from a confectioner or confectioners' supply house.

It is an exact process: Break or shave 1 lb. of dipping chocolate (it is not practical to work with less) and put in top of double boiler. Place over cold water—so low that flame cannot touch the pan and heat slowly. The water should not become hotter than 125 deg. Fahr. (a candy thermometer is absolutely necessary). When the chocolate begins to melt it should be stirred almost constantly, so that an even temperature may be maintained throughout. One hundred and 10 Deg. Far. (110) is not very much hotter than blood heat, and is the highest temperature the chocolate should ever reach.

When completely melted substitute cold water for hot in bottom of double boiler, beat the chocolate gently until it is just warm 85 deg. Fahr.—be careful not to get even a drop of water in the chocolate.

Moisture will cause it to thicken and become dull. A little warm water may be added to the bottom of the double boiler to keep the heat of the chocolate constant at 85 deg. Fahr. When chocolate becomes too thick heat it slightly and beat again. Drop prepared centres in chocolate right side up, flip over with fork, lift out, scraping off excess chocolate on edge of pan, and stand on wax paper bottom down, twisting excess chocolate on fork over length of chocolate to give it professional touch. Cool them as quickly as possible—then place in tight boxes and keep in cool dry place.

CHOCOLATE SAUCE

Two cups milk, 1½ tablespoons cornstarch, 2 squares unsweetened chocolate, 4 tablespoons powdered sugar, 2 tablespoons hot water, 2 eggs, 2-3 cup powdered sugar, 1 teaspoon vanilla. Scald 1¾ cups milk, add cornstarch diluted with remaining milk, and cook 8 minutes in double boiler; melt chocolate over hot water, add 4 tablespoons sugar, and hot water, stir until smooth, then add to cooked mixture; beat whites of eggs, until stiff, add gradually powdered sugar and continue beating, then add unbeaten yolks, and stir into cooked mixture; cook 1 minute, add vanilla, and cool before serving.

Hoping that one of the above recipes is the one you want and that we can help you again.

QUESTION: Could you give me a recipe for chicken salad for about 50 people stating if the chicken should be boiled or roasted, and approximately how many chickens would be needed?

Also about how much celery, olives and ice cream would be required for the same number. (We buy the ice cream in quarts or gallons).

I was thinking of serving small cakes and rolls with the above, but could you suggest a cheaper lunch (buffet) for a wedding reception?

I have tried many of the recipes given in your page in the paper, which also has been helpful in planning weekly menus. I hope you will be able to assist me with the above, as I have not before planned for such a large number of people. Mrs. M. T.

ANSWER: Thank you for your letter.

One six-lb. chicken that is not over fat will yield almost 2 lbs. of meat. When this is cubed into ½ nch cubes and added to 2 cups finely cubed celery, 1 cup small green peas (fresh cooked or canned) 1 tablespoon parsley and about 1½ cups mayonnaise, 1 tablespoon salt, it will serve 20 people. To be on the safe side boil until tender 3 6-lb. chickens to serve chicken salad to 50 people. Provide two or three quarts large olives, 20 medium sized celery hearts, two gallons ice cream.

WEDDING RECEPTION BUFFET MENU

Creamed Chicken or Lobster or Mushroom and Fresh Peas in puff paste patties.
Cheese Straws Ripe Olives
Celery Hearts
Coffee for Toasts (while plates are being removed and dessert course served).
Ice Cream with Salted Nuts
Fancy Assorted Cakes such as shortbreads, chocolate diamonds, Walnut Sticks.

MENU 2.

Devilled Eggs Chicken Souffle
Olives Gherkins
Hot Tiny Biscuits
Orange or Peach Water Ice
Coffee
Wedding Cake
Nuts

We hope you like our suggestions and that we can help again.

JUST BETWEEN US WOMEN

"Surely the actions of men seem to be the justest interpreters of their thoughts, and the truest standard by which we may judge them."
—H. Fielding.

Dear Friends:

All of us are judged, not so much by what we say, but by the things we do. If you say you love a person, yet continually hurt them by deeds, why be disappointed when they think there is no real love there.

If you talk religion, yet show by your deeds that money is the most important thing in your life, why be surprised when people call you a hyprocrite? "By their deeds ye shall know them," and by our deeds are we making ourselves known to others.

You can talk about work, but if you do not get busy and do some, you simply show you are a bluffer and lazy to boot. Get busy and you will have no time to talk about it. What exasperates me is to hear someone say "I'm going to do this or that," but they never seem to get around to the doing of it.

You hear others say, one day I will do such and such, or one of these days I am going to do big things. Why don't they make a start? When you talk of a thing too much, you begin to think you have actually done it, but it isn't done.

Why wait until tomorrow, for when it comes it will again be today. And the days slip on, the years overtake you, and all you have done is talk. We need speech, but it will not put you at the top of your profession, it will not pay the rent, nor put food on the table.

Saying you are someone's friend, then letting them down in some deed you promised to do for them, that is only lip friendship. Saying what a hard worker you are yet shirking every time the boss is not around shows you to be a cheat and a liar.

Telling people how just you are, yet squeezing every last penny from those who owe you when they have so very little, never gets you anywhere for you show by your deeds how truly unjust you are. Yet how many fool themselves by their talk.

It isn't necessary to tell people the kind of man or woman you are, the things you do will speak for you and believe me, they speak in a loud voice. If you are dignified, it shows, if you are a bully it shows too. If you are good, no words are needed, no defence required, for your actions will speak louder than words.

If you are not playing the game, all your covering will not cover you, your true self will be visible. "What is done in the dark will come out in the daylight." (I heard that in Ireland). If you are dishonest, your furtive look will give your bad deeds away to those you meet.

Its an impossible thing apparently for us to be good all the time, or to be good in all things and all ways. So, if you are ready to condemn another, take a look at yourself, see where your deeds don't match your talk, and you will be silent about others.

We are taught, "Judge not, lest ye be judged." Yet the only way we can know one another, is by the things we do, and the things we leave undone. Judging in this instance would mean I think, condemning, and we all fall so far short in some way, we have no room to condemn another.

We seem to talk so much and do so little. Talk is good when it is needed, but deeds are needed more. Too many promisers, and not enough who fulfill, too many looking for work to help the world, yet praying to God they won't find it.

Yet, a good way is to stop looking to see what the other fellow is doing, and get busy yourself, and if everyone did that, there would be no need for judging, the world would be a better place for what we do to help ourselves, helps so many many others. Think it over.

Your Friend,
ROBERTA.

Millbrook Personals

Norman Armstrong of Kincardine was home for the Easter week-end with his mother, Mrs. H. R. Armstrong.

Mr. and Mrs. George Alexander and daughter Margaret of Ottawa spent Good Friday with Mr. and Mrs. F. L. Edworthy.

Miss F. L. Morgan, principal of the Continuation School staff, is spending the holidays with friends at Belleville, Toronto, and Haliburton; Miss Doris Bannister, assistant principal is at her home in Peterborough; and Mr. C. Ireton has gone to his home at Renfrew for Easter.

Miss Jean L. Burnham is spending the Easter vacation in Toronto with Mr and Mrs. Russell Howe, and Mr and Mrs. Roger Rogerson.

Guests at the home of Mr. and Mrs. Charles Thorndyke for the Easter holiday include Mr. and Mrs. E. A. Hill, and two sons, and Mr. J. W. Thorndyke, of Toronto; and Mr. and Mrs. A. C. Wolff and two boys of Peterborough.

Mr. W. R. Howard, M.A. has gone to Toronto, Hamilton, and Hagersville for the Easter vacation.

Local young folk who are attending the University of Toronto, and who are home for the Easter vacation, include Richard Williams, who is with his parents, Rev. H. R. and Mrs. Williams; William Simpson, at the rectory with his father and sister, Archdeacon and Miss Margaret Simpson; and Bernice Smith, with her parents, Mr. and Mrs. F. W. Smith, her cousin, Norma Dunford, of Oshawa, also being here for the holidays.

Mr. and Mrs. Frank Stanton, and two daughters of Montreal, are spending the holiday week with his parents, Mr. and Mrs. R. E. Stanton, Mr. Charles Stanton of Peterborough, was also here for Good Friday.

Mrs. J. H. Eastcott, who has been in Toronto for the winter, returned home at the week-end and has reopened her house for the spring and summer months. Dr. Edna Eastcott accompanied her mother for the Easter vacation.

Mr. Alex Bird of Cobourg has been the guest of Mr. and Mrs. D. R. Fowler this week.

Mr. and Mrs. William Wilkinson were in Peterborough on Saturday, for the funeral of her sister, the late Mrs. Mary A. Gillespie.

Friends in Peterborough, Millbrook, Cobourg and other points, who are intimately acquainted with Magistrate W. A. Smith, now of Kingsville, recently partially retired from his duties after fifteen years of active service on the Bench, will be interested to learn of the honor done him on Thursday evening when he was tendered a complimentary dinner at the Prince Edward Hotel, Windsor, by the local office of the Trusts and Guarantee Company.

A life membership in the Bar Association of Essex County was presented to the guest of honor by the president, Robert H. Wilson, "for his distinguished contribution to the history of the Bar in Essex county." Other guests were Oral N. Birchard, manager of the Windsor office of the firm which was host at the dinner, and Mr. C. S. Hamilton, General Manager of the company's Toronto office.

There were over one hundred guests at the dinner. Magistrate Smith is a brother-in-law of Mr. G. F. and Miss L. Burton of Millbrook.

The Examiner's Needlework Pattern

CROCHETED MEDALLION PATTERN 1736

A crocheted medallion, easily memorized, makes exquisite accessories in string or finer cotton. Pattern 1736 contains directions for making medallion; illustrations of it and of stitches; materials required; photograph of merallion.

Send 20 cents in coins or stamps for this pattern to Examiner Needlecraft Dept., Peterborough. Write plainly PATTERN NUMBER, your NAME and ADDRESS.

THE SACRED DRAMA
"FOR HE HAD GREAT POSSESSIONS"
will be presented in
ST. JAMES UNITED CHURCH
Thursday, April 21st, at 8.15 p.m.
Adults 20c Children 10c

MMMM—HEAP GOOD CORN FLAKES! KELLOGG'S MAKUM BETTER-PACKUM BETTER-TASTUM BETTER!

Kellogg's Corn Flakes are favorites the world over. Their flavor and crispness make them an outstanding value.

Your family will like Kellogg's for breakfast, lunch or supper. Ready to eat with milk or cream. Always oven-fresh in the patented WAXTITE inner bag. At all grocers. Made by Kellogg in London, Ont.

MADE BETTER · PACKED BETTER TASTE BETTER

Fur Storage

Why Not Have The Best?

Let us store your furs in an Electric Refrigeration vault with a temperature of 40F.

Built By Frigidaire

V. Reynolds

438 George St. S. Tel. 1251W

37-1

Tremendous demand for FREE Towels!

Bath Towels and Linen Tea Towels—as many as you want—FREE!

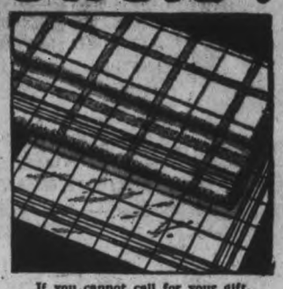

Your choice of the towels you always need—and as many as you want—*absolutely* free! THE BATH TOWELS (23 x 44 ins.) good quality, sturdy, soft, absorbent, in smart colour patterns. THE TEA TOWELS (22 x 32 ins.) good standard quality, heavy weight, all linen, nicely hemmed, with bright, attractive colour designs.

How to Get Your Free Towels

Save 20 Sunlight carton ends, THE END PRINTED IN ENGLISH ONLY—just 20 bars of Sunlight to buy—for an all Linen Tea Towel, or 30 for a Bath Towel and take them to:

HUBERT CHOWN HARDWARE
417 George St.
PETERBOROUGH

If you cannot call for your gift, simply send your carton ends by parcel post to:

LEVER BROTHERS LIMITED,
STATION G, TORONTO

Do not enclose a letter in your parcel. Do not seal, simply tie with string and include a slip of paper containing the following information:
(1) Name and address in BLOCK LETTERS.
(2) Number of carton ends enclosed.
(3) Gift required.

SAVE THE ENDS PRINTED IN ENGLISH ONLY

SUNLIGHT SOAP

THIS OFFER OPEN UNTIL MAY 31st, 1938

Check These Meat Savings

Sirloin Steak - lb. 22c

SPARE RIBS ..... 13¢
BUTT PORK CHOP ..... 22¢
SHOULDER PORK CHOP ..... 18¢
BONELESS VEAL ROLLS ..... 17¢
SHOULDER VEAL CHOP ..... 14¢

VEAL SHANK 3 lb 25
VEAL PATTIES No Bone 2–25c

BUEHLER BROS. LIMITED
387 George St.
Phone 3680

EXAMINER WANT ADS BRING REAL RESULTS AT SMALL COST

Births Marriages In Memoriam Cards of Thanks. Deaths

BORN

ASHBY.—At Nicholls Hospital, on April 18, to Mr. and Mrs. C. Ashby, the gift of a son.

DOUGHTY. — On April 14, at St. Joseph's Hospital, to Mr. and Mrs. Lionel Doughty (nee Madeline Delaire), a daughter, Edna Phylis.

ANDERSON.—At St. Joseph's Hospital, on Monday, April 18, 1938, to Mr. and Mrs. Gerald Anderson, (nee Rosie Willshaw), 615 Union street, a daughter, Rosalie Ethel.

MARRIED

MacNAUGHTON—LAING. — At Knox United Church, on Monday, April 18, by Rev. V. E. R. Zufelt, Elizabeth I. Laing of 140 Morrow Street, Peterborough, to D. Alexander MacNaughton of Otonabee.

DIED

FISHER, Clifford T.—At St. Joseph's Hospital on Easter Sunday, April 17, Clifford T. Fisher, beloved husband of Dorothy Gillespie of Holloway Road, Islington, and son of Mr. and Mrs. Arnold O. Fisher, of 99 Albertus Avenue, Toronto, aged 36 years. Resting at the Funeral Chapel of William Speer's, 2926 Dundas street, near Keele. Service in Chapel, Wednesday, 3.30 p.m. Interment in Park Lawn Cemetery.

McCLEGGOTT, James. — In Peterborough, Tuesday, April 19, 1938, James McCleggott, a lifelong resident of Douro and son of the late James McCleggott and Johanna Sullivan. Funeral from the residence, River Road, on Thursday morning at 8.30 a.m., to Church of Immaculate Conception for Requiem Mass at 9 a.m. Interment in St. Joseph's Cemetery, Douro.

CARDS OF THANKS

We wish to thank our many friends for their sympathy, floral tributes and kindnesses shown to us during my dear Mother's illness and recent death.—Mr. and Mrs. Cecil Fowler.

I wish to take this opportunity of thanking my many kind friends, the doctors and staff of Nicholls Hospital, the Salvation Army, the ministers of the city, and all those who have helped during the recent illness and death of my dear wife.—(Signed) Harry Illingworth.

Mrs. Edmund Talbot wishes to thank her many friends and neighbors for beautiful floral tributes and all kind expressions of sympathy. Also the Rev. Mr. Newell and those who sent cars during her recent sad sad bereavement.

Mrs. E. Reid of Coe Hill desires to thank the nurses, attending doctors and staff of Brantford Sanitorium; also friends and relatives for kind expressions of sympathy and floral tributes, and those who loaned cars during her recent sad bereavement.

The family of the late Mrs. Mary A. Gillespie desire to thank all neighbors and friends for their kind expressions of sympathy shown in their recent sad bereavement. — Stanley Gillespie, 110 Lock street.

1 FLORISTS 1

THE PETERBOROUGH FLORAL CO
Flowers Delicately Arranged for All Occasions.
436 Water. 'Phone 1395 ,Nights 1688

COMING EVENTS

First Insertion, 20 Words or less, minimum charge 50c. Subsequent consecutive insertions, 40c per Insertion. All over 20 Words, 2c per extra word per Insertion.

RUMMAGE SALE, Thursday, April 21, auspices Knox Women's Association, in Lecture Hall, Reid street. Doors open 9 a.m.

ANNUAL DINNER for the Women's Art Association members and their friends, Friday, April 22, 7 p.m., Empress Hotel. The speaker will be Senator Pallis. Members urged to secure tickets at once from Miss Giles, as after Wednesday noon, non-members may buy the remaining tickets.

Coming Events

SWITZERLAND—CAPTAIN FRED REID; Outstanding Program from Eaton Auditorium Travelogue Series, Wednesday, April 27, Collegiate Auditorium. Tickets, Twenty-five cents, from any Collegiate student.

CAFETERIA TEA at St. Alphonsus Lyceum, on Thursday, April 21, from 4 o'clock, under the auspices of the Catholic Women's League.

RUMMAGE SALE, Friday, April 22, at 286 George Street (Grand Opera Building), auspices of Jeanette Scott Chapter I.O.D.E., 1.30 p.m.

ANNUAL SPRING TEA of the J.O.Y. Class of George Street United Church, to be held in the Primary Room on April 27, from 3.30 to 6.

A PLAY—"The Old Maids' Convention by The Gleaners' Class, under auspices of the Sunday School on Wednesday night, April 20, at 8 p.m. in the Sunday School Auditorium of Mark Street Church. Admission: Adults, 25c; children 15c.

PETERBOROUGH GOLF AND Country Club, Limited.—A Players' Meeting will be held at the Club House, River Road, on Tuesday, April 19, next, at 7.30 p.m. All men players are requested to attend.—F. L. Bradburn, secretary.

U.F.O. EASTER DANCE, Legion Hall, Wednesday, April 20. Moncrief's Orchestra. Gents, 50c; Ladies, 35c.

RUMMAGE SALE, Thursday, April 21, auspices Knox Women's Association, in Lecture Hall, Reid street. Doors open 9 a.m.

SOCIAL EVENING, Columbus Hall, Simcoe Street; 30 prizes. Games free. Door prize, $5.00 or 100 lbs. Sugar. Tuesday evening, April 10.

PERSONALS

GERTRUDE GROVELLE, 344 McGILL Street. 'Phone 2891 — Finger Waving, 25c. End Permanents $1.00. Permanent Waves, $2.00 to $7.00. Ten years' experience.

EXPERT WATCH REPAIRING. BERT Austin, 216 Charlotte. 'Phone 1633.

LEAVE IN YOUR SUEDE SHOES FOR Cleanings, 25c. Service Cigar Store.

SAVE ON SPRING CLOTHES—HAVE them Cleaned, Pressed, Repaired or Altered at Cleanrite Cleaners, 173 Simcoe St. 'Phone 75. Delivery Service.

BABY GIRL, 1 MONTH OLD, FOR Adoption. Write Box 125, Examiner.

SPRING CLEANING? NEW PICTURE Frames will improve those Old Pictures. Lewis R. Parks' Studio, 208 Charlotte.

THE BARBER SHOP FORMERLY Operated by Doug Hamilton on McDonnel Street is now Operated by Mac McLellan of Toronto.

ELECTROLUX CLEANING—CHESTERfields, Rugs, Drapes, Mattresses. Demothing done. 'Phone 1679J.

TO LOOK ATTRACTIVE AND BECOMING — Have your Permanent designed at Reid's Beauty Shop, 416 Water Street (near Post Office) 'Phone 2467. Low Prices and Best Quality.

MEN! RAW OYSTER TONIC FREE— If not satisfied with new vim, vigor, pep, vitality. Contains raw oyster invigorators and other stimulants. Get package OSTREX Tablets to-day. Be delighted or maker refunds price, $1.25. Call, write, McDermid-Jury Drug Store.

FOR SALE

5 Miscellaneous 5

THREE-LEAF DINING-ROOM TABLE, Polished top, Bedroom Screen, Leather Rocking Chair. 621 Water.

FLAT TOP OAK OFFICE DESK. 'Phone 1194W.

COATS, SWAGGER SUIT, 18, DRESSES 12 to 18; Boys' Clothing to 5 years. Real bargains. 477 Bonacord during Day.

ONE QUEBEC COOK STOVE, WITH Water Front; One Quebec Cook Stove, with Warming Closet; One Coal and Gas Combination Range. 421 Water.

GENT.'S BICYCLE, GOOD CONDITION, also One Boy's. Apply 616 Rogers Street.

RED LATHAM RASPBERRY BUSHES for Sale, 2 Cents each. Max Curtis, 'Phone 2851W.

MAJESTIC BICYCLE, FEW MONTHS old. Value $35.00. Bargain $20.00. 319 McDonnel.

TOP SOIL SAND AND GRAVEL EXCAVATION. T. DOUGHTY - 'PHONE 1943.

FOR SALE

5 Miscellaneous 5

CAR NO. 1 GOVERNMENT TESTED Seed Oats for Sale. Also Seed Barley W. J. Charlton, Lakefield, Ont.

SOME GOOD TIMOTHY HAY. WILL Exchange for Pigs or Young Cattle. One Rebuilt Peter Hamilton Cultivator, nearly new. 'Phone 976-15.

SIX PICARDY, THE WORLD'S BEST Gladiolus, Free with $1.00 Purchase named varieties, 2c each up. Mixed, $1.25 per 100. 242 Lansdowne Street.

DRY INCH LUMBER, SUITABLE FOR Building. 'Phone 3432W.

45 FEET OF LAWN WIRE FENCE AND Two Gates, cheap. 277 Armour Road

NOBARB BARLEY, GRADE 1. ROBERT Armstrong, Ida, 'Phone 969 ring 5-1.

25 BUNDLES CEDAR KINDLING, $1.00 Shingle Slabs and Buttings, $2.00 Load. All Grades Ontario or Quebec Cedar Shingles. 'Phone 3230. Kingdon Barrel Factory.

NEW PRINTS, BROADCLOTH, BIAS Trimming, in great variety. Record's Store.

HOUSEHOLD FURNITURE. 'PHONE 2850J.

BOSTON PULL PUPS FOR SALE. Apply 570 Bethune.

GREY PRAM, $12. 'PHONE 1922W.

ELECTRIC WASHER, GUARANTEED one year. $19.50. Terms: $1.00 week Johnston's, George at McDonnel.

VICTOR RADIO, SHORT AND LONG Wave, excellent condition; reasonable. 138 Park.

BROWN WICKER STROLLER, LIKE new. 'Phone 3997J.

EIGHT-TUBE FADA RADIO, FIRST $20.00. 'Phone 281.

CHESTERFIELD TABLE, GOOD CONdition. 'Phone 981M.

DRY WOOD, MILL CUTTINGS, $2.00 per Load while it lasts. 'Phone 62. Peterborough Canoe Company.

UNLOADING CAR OF MIXED U.F.O Fertilizers, about April 20th, includ- 2-12-6 and 4-8-10 Mixtures, Potash, Superphosphate, Ammo-phos. All kinds of Government tested Field and Garden Seeds. E. A. Scott. 'Phone 2540.

WHEN YOU WANT A NEW OR USED Cream Separator, any kind, or the new De Laval Magnetic Milkers—Call W. E. Faulkner, 50 ring 4, R.R. 2, Omemee, De Laval Agent.

FURNITURE, COAL OIL, GAS, COAL and Wood Stoves. Fine's Furniture Store, Charlotte Street.

PIANO, UPRIGHT, GOOD CONDITION, $45 if sold immediately. 'Phone 2284.

BICYCLE, GOOD CONDITION, CHEAP. 'Phone 878.

OIL BURNER AND STOVE, 2-WHEEL Trailer. Apply 177 London Street.

WHITE IRON BED AND SPRINGS, Navy Blue Coat, fur collar, size 38; All-Wool Bathrobe, size 18; Auto Knitting Machine, Small Kitchen Table. 210½ Charlotte.

RUGS FROM NEW HOME, NINE BY Twelve, Heavy Wilton, Large Brussels Broadloom, Italian - Sarouk, Franco - Persian Runner, Scatters, leaving town, cash required quickly. Offers appreciated. Write Box 121, Examiner.

GREY PRAM FOR SALE. 'PHONE 2671J.

DRY INCH LUMBER, SUITABLE FOR Building. 'Phone 3432W.

1937 VICTOR RADIO, PRINCESS WASHer, Three-Piece Chesterfield Suite, also other Household Goods. Leaving City, will sell cheap. 45 Crescent.

MOTORCYCLE, 1934, INDIAN CHIEF 74, in good shape, with Tandem Jiffy Stand, Spotlight, Tools, at 50 Ware Street.

700 GLADIOLI BULBS, NO. 1 CHOICE Mixture. Kennedy's, 96 Aylmer Street.

USED GUITARS AT $6.95. ALSO Smartest New Guitars, Prices greatly reduced, with a number of Free Lessons with each. Private Lessons 75c. Now is the time to buy your Guitar and start Lessons. Helen Ludbrook's Studio, 406½ George Street.

LLOYD PRAM AND WICKER STROLler. 315 Reid Street.

ASPARAGUS ROOTS. ALSO SOME Hotbed Sash; reasonable. 'Phone 2264.

SPRING COAT, SIZE 18, FOX FUR, $5.00. Baby Coats. 195 Rink.

TWO H.P. GAS ENGINE, PERFECT condition. Gilson Washer Store, 376 Water.

CREAM SEPARATOR. APPLY MR. F. Smart, Jackson Park Road.

FOUR GOOD FARM WAGONS. 'PHONE 850 ring 6.

DO NOT STAND ON ONE FOOT LIKE a Stork. Use Cress Corn or Bunion Salves. At Elliott's, Lynch's, McDermid & Jury, Nugent's, Payne's, and all Drug Counters.

MODERN PRAM, USED SIX MONTHS; also Gent.'s Bicycle. Apply 592 Division Street.

FOR SALE

5 Miscellaneous 5

TRICYCLE, BOY'S SPRING COAT, 10 to 12 years. 'Phone 147W.

ENGLISH PRAM, GOOD CONDITION 180 Antrim.

BEAUTIFUL WHITE COLLIE PUPS reasonable. 383 Mark Street.

SAND, GRAVEL, AND TOP SOIL. Don. McKay, 'Phone 991 ring 22.

FOR SALE, CHEAP — ONE SET OF Books of Knowledge, good condition; One Coronation Blue Dinner Dress, sequin trim, size 16; One New Black Net Dress, with Jacket, size 16. Apply 429 Downie Street.

SOLID OAK LIBRARY TABLE, MORris Chair, Pair of Mulberry Velour Drapes. 501 Bolivar.

CREAM PRAM FOR SALE. 715 George.

TWO SOFT DRINK COOLERS, EXCELlent condition. Price reasonable. Dick Raine, Brock and George.

C.C.M. MOTORBIKE, IN GOOD CONditioin, $15 cash. 135 Hunter East.

6 Fuel 6

GOOD DRY SLABS, $2.50 HALF-CORD. Albion. 'Phone 58.

BAKER'S WOOD YARD — BONE DRY Mixed Softwood, $2.50 Half-Cord. Also Mixed Slabs, Cut. 'Phone 676.

DRY SLABS $2.50 HALF-CORD Dinsdale's 'Phone 153.

DRY SLABWOOD
12" - $2.50 4-Ft. - $2.00
PER HALF-CORD.
'Phone 3160
THE PETERBOROUGH LUMBER CO. LIMITED.

SPRING COAL PRICES

EGG, STOVE, NUT COAL	$14.00 per Ton
PEA COAL	$12.25 per Ton
COKE, Nut Size	$12.50 per Ton
COKE, Range Size	$12.00 per Ton

McCARTHY & JOHNSTON
'PHONE 96

DRY Hard and Soft SLABS
(Cut Short)
From $5.00 Per Cord Up.
THOMPSON'S
COAL AND WOOD
'PHONES - 2260-1026

J. E. A. FITZGERALD
COAL AND WOOD
DRY SLABS, NO EDGINGS,
$2.50 Per Half-Cord.
Cut 12" Long.
Also DRY HARD AND SOFT WOOD.
'Phone 111-110. 253 Hunter Street W.

A REAL BUY IN SLABS, $4.50 PER Cord, Cut 12 inches. Potatoes, 50c a Bag at the House. 'Phone Doig 2097.

7 Live Stock and Poultry 7

SOUND MARE, EIGHT YEARS OLD. Delbert Crapp, 1½ miles East of Selwyn.

ONE GOOD CHEAP MARE FOR SALE. Apply J. B. Clayton, Fraserville.

FOR SALE—AGED GELDING. 'PHONE 531-15.

ONE BIG HORSE, NINE YEARS OLD, good bone, Fifteen Hundred pounds; price One Hundred and Twenty-five Dollars. One Sow, also Four chesper ones. Write Derney Hoskins, Storekeeper, Rockcroft.

FOR SALE — HOLSTEIN HEIFERS, OR would Exchange for Good Work Mare. 'Phone 512 ring 12, Lakefield.

YOUNG MARE. 'PHONE 18 RING 1-5, Keene.

TWO CHOICE YOUNG PURE-BRED Jersey Cows; to freshen right away; TB and blood tested. Fred Reynolds, 'Phone 976-15.

FOR SALE — 4-YEAR-OLD DURHAM Steers. 'Phone 678 ring 6.

YOUNG HOLSTEIN SPRINGER, TB tested. Percy Moncrief, Fraserville.

ONE BLACK MARE. CLARENCE Mann.

FOUR OR FIVE YOUNG HORSES, all broken to Harness. Owned by Lloyd Kennedy, Bethany, Ont. 'Phone 512-3.

ONE BROOD SOW AND EIGHT PIGS, 3 weeks old. Apply Roy Bothwell, Fraserville.

CHOICE PURE-BRED BERKSHIRE Hog; One Holstein Cow, TB and blood tested. W. C. Dawson, Bailleboro.

THREE-YEAR-OLD HEIFER, TB TESTed; also Team of Horses. R. Slater, Nassau.

TWO CHEAP MARES, 1 BLACK SIX-year-old, 1 Grey four-year-old, Percherons; 2 Farm Wagons, 1 Set of Double Harness, 2 Walking Ploughs, One Cultivator, 1 Good Binder. H. Hamlin, Dixon Lane.

Baby Chicks.

LEGHORN PULLETS, FOUR WEEKS old, Thirty Cents each. Also Baby Chicks, Ten Cents each. 'Phone 475.

7z Seeds and Grains 7z

QUANTITY FEED OATS, ALSO SEED Oats. Bert Cuffe, Warsaw, Ont.

SEED OATS, 70c BUSHEL. STANLEY Northey, Lakefield, No. 3.

8 Real Estate 8

FURNISHED SUMMER COTTAGE FOR Sale at Chemong. Apply to Mrs. J. M. Gemmell, 333 Burnham.

FOR SALE — FOUR HOUSES, LOW taxes. 'Phone Frank Peters.

BUILDING LOT, NORTH-END. 'PHONE 830.

BRICK FOUR ROOMS, 3-PIECE BATH, furnace, large Lot $2,000
Country Store, ideal location, no opposition; on Highway.
M. STOREY
374½ George Street. 'Phone 939.

LOT, AT CHEMONG, $150. 'PHONE 3239.

ALL-MODERN HOUSE. WOULD CONsider Exchange on Small House. Write Box 182, Examiner.

CHOICE BUILDING LOTS, CORNER Robinson and Burnham, also Carlisle. Apply 61 Robinson Street. 'Phone 1037J.

FOR SALE — TWO BRICK HOUSES, Modern. 'Phone 2137M.

9 Business Opportunities 9

HAVE YOU A SOUND, PRACTICAL Invention for Sale, Patented, or Unpatented? If so, write Chartered Institute of American Inventors, Dept. 33-A, Washington, D.C.

GROCERY STORE, WITH FIXTURES and Good Apartment over. Rent or Sell cheap. 'Phone 273.

FOR SALE

9x Machinery, Etc. 9x

BUYING SCRAP IRON, BRASS, COPper, Waste Paper. Selling Belting, Pipe, Lumber, Steel Roofing. Peterborough Metal. 'Phone 697. 256 Simcoe

10 Used Cars 10

FOR SALE—1927 CHEVROLET COACH Apply 93 Rubidge.

FOR SALE — '29 FORD ROADSTER, good condition, new top, good tires, $115.00 cash. Also Chrysler Coach. 492 Sherbrooke.

CREDIT NOTE, VALUE $875.00, ON New Buick. Will Exchange for '36 or '37 Chevrolet. Write L. H. Edmunds, Belmont Road, Norwood.

$75.00 TAKES '29 ESSEX COACH. 230 McGill.

DODGE SEDAN, 1935, 490 CAMBRIDGE Street. 2582F.

CARS WANTED
Cash Paid For
Good Used Cars
See Us For Your New
Chrysler, Plymouth and
Fargo Trucks.
CLIFF CURTIS,
FRED REVOY
288 Charlotte Street

BUICK COUPE, RUMBLE, NEW DUCO, $65.00 if Sold To-night. 106 McDonnel Street.

1936 NASH AMBASSADOR 6 SEDAN, in good condition. 'Phone 187.

TO RENT

11 To Rent—Miscellaneous 11

GARAGE, CORNER McDONNEL AND Bethune. 'Phone 3487M, or 545 Bethune Street.

DESIRABLE HEATED OFFICES, OVER The Toronto Savings and Loan Company, recently Renovated and Redecorated. Apply 437 George Street

100-ACRE FARM, TWO MILES EAST of Campbellford. Good House and Barn. Apply to J. J. Lewis Hay, Campbellford.

MODERN 6-ROOMED BRICK HOUSE, Elias Avenue, $35.00.
6-Room Brick House, Reid Street, $30.
7-Room House, central, $30.
Modern Summer Bungalow on Prince Street for June 1st, $36.00.
Several Apartments and Flats, available for May 1st.
Building Loans arranged at 5½%.
NUGENT & PAYNE
187 Charlotte Street. 'Phone 3040.

11X Apartments for Rent 11X

FOUR-ROOMED UPPER APARTMENT. Apply 265 Burnham Street, or 'Phone 1130W.

FIVE-ROOMED APARTMENT, SUNroom, Garage, fireplace. 'Phone 3957J.

APARTMENT, 4 ROOMS, HARDWOOD floors; central. 960M.

FOUR-ROOMED UPPER APARTMENT, 3-piece bath, adults. Vacant 1st May. 155 Stewart.

APARTMENT FOR RENT; OAK floors, new House. 527 Romaine Street.

GARAGE TO RENT. 495 DONEGAL.

11X Apartments for Rent 11X

NEW LOWER MODERN FIVE-ROOMED Apartment, two fireplaces, porch, hot water heating. 'Phone 3825.

UPPER DUPLEX. FOUR ROOMS, large hall, balcony; conveniences. 228 Stewart Street.

$30 — LOWER APARTMENT, FOUR Rooms, separate heating; garage; garden. 2081W.

FOUR ROOMS, REASONABLE. 784 George Street.

UPPER FLAT, FOUR LARGE ROOMS, separate entrance; newly decorated. Apply 308 Burnham.

UPPER HEATED, ADULTS ONLY, Apply 7.30 Evenings, 532 Charlotte.

LOWER DUPLEX, WEST-END, FOUR Large Rooms, Modern, $35, with Garage. 'Phone 2602W.

11XX Houses to Rent 11XX

MODERN 7-ROOMED HOUSE, CENtral. Apply 642 George.

SEVEN-ROOM MODERN HOUSE, WEST end, lovely home; rent $45.00. 'Phone 529J.

SIX-ROOMED HOUSE, REID STREET, 830. Seven-Roomed House, Margaret Avenue, $35. Seven-Roomed House Park Street, $35. Several Heated Apartments.
A. E. THOMPSON, Realtor
Kresge Building. 'Phone 536.

FAMILY TO SHARE PART OF HOUSE, every convenience. 248 Munroe, East City.

12 Rooms 12

UNFURNISHED ROOMS, BATH FLAT; suitable for Light Housekeeping; all conveniences. 296 Edinburgh.

FURNISHED HOUSEKEEPING Rooms to Rent, cheap. 303 King.

BRIGHT, UNFURNISHED HOUSEkeeping Room. 209 Murray.

BED-SITTING - ROOM, FURNISHED. 584 Division Street.

ATTRACTIVELY FURNISHED BEDrooms. 'Phone 1055.

BRIGHT FURNISHED BEDROOM, GARage optional. 'Phone 2726W.

TWO - PARTLY FURNISHED ROOMS. 499 Stewart.

TWO ROOMS TO RENT, SIDE ENtrance. 885 Water. 'Phone 3136W.

TWO BRIGHT ROOMS. 140 PARK.

THREE UNFURNISHED ROOMS. 47 Conger Street.

NICE FURNISHED ROOM, ALSO Garage. 2726W.

LARGE DOWNSTAIRS FRONT ROOM. 516 Water.

ROOM AND BOARD FOR GENTLEman. 356 Stewart.

TWO ROOMS WITH BALCONY, NEAR C. G. E., suitable for Housekeeping. 'Phone 2668W, between 7 and 8 p.m.

THREE SMALL OR TWO LARGE UNfurnished Rooms, South-end. Apply 85 Lansdowne.

ROOMS FOR STORING FURNITURE. 'Phone 1273J.

ROOMS FOR LIGHT HOUSEKEEPING. 287 Stewart. 'Phone 1597.

ROOM AND BOARD FOR YOUNG Gentleman. 417 Stewart. 'Phone 2282J.

THREE FURNISHED ROOMS, WITH Balcony, hardwood floors, continuous hot water, private bath. Apply, between 5 and 6 o'clock, 548 Sherbrooke Street.

TO RENT

12 Rooms 12

LARGE, COMFORTABLE FRONT BEDSitting-Room; central. 642 George.

LARGE, COMFORTABLE ROOM, FIREplace, running water; all conveniences; central. Apply 307 Bethune Street.

SIX-ROOMED HOUSE, REID STREET, $30. Seven-Roomed House, Margaret Avenue, $35. Seven-Roomed House, Park Street, $35. Eight-Roomed Modern House, Hunter Street West, $50. Several Heated Apartments.
A. E. THOMPSON, Realtor,
Kresge Building. 'Phone 536.

ATTRACTIVELY FURNISHED BEDrooms, by Day or Week. 'Phone 1055.

13 Summer Cottages 13

HALLIDAY READY-CUT SUMMER Cottages—Over 20 Designs of Cabins and Cottages, from $94.50 to $870.00 Monthly payments as low as $6.50. 'Phone 1086 for Free Catalogue. Peterborough Sales Representative: Wm. J. Bull, 539 Downie.

WANTED

15 Miscellaneous 15

BEDROOM, WITH KITCHENETTE, IN warm, quiet House; Unfurnished preferred. Write Mrs. R. G. R., 300 Monaghan Road.

SMALL HOUSE, 4 OR 5 ROOMS, BY end of May; reasonable rent. Write Box 161, Examiner.

PRIVATELY OWNED '29 OR '30 MODEL Ford Coach. Must be cheap. 'Phone 2390W.

BUILDING, 10 x 10 FEET. 'PHONE 1355W.

WANTED — WOOD TO SAW, CITY OR Country. 'Phone 2688.

WANTED — TO BUY, 4 OR 5 ROOMED Cottage on Mainland, Stoney Lake. State location, size of lot, price, full particulars, Box 132, Examiner.

ONE OR TWO HOUSEKEEPING ROOMS Unfurnished, One Lady. 'Phone 3907.

COOKING STOVE, GOOD CONDITION; reasonable. Write Box 191, Examiner.

BUSINESS GIRL WANTS TWO OR Three Unfurnished Rooms, South of Charlotte Street. Write Box 167, Examiner.

ONE ACRE, PLOUGHED, SMALL PIECE Sod. What's your price? 'Phone 1209J.

WANTED — BY MAY FIRST, SMALL House or Cottage, reasonable, reliable couple. Write Box 164, Examiner.

CHILD'S USED PLAY PEN, IN GOOD condition. 'Phone 3149F.

BOARD FOR COLLIE DOG ON FARM during Summer. 'Phone 2867.

WANTED — SEVEN AND EIGHT FOOT Elm Logs. H. H. Dinedale.

COTTAGE, FOR SEASON, CONVENIently located, electricity preferred. Write Box 200, Examiner.

GARDENS TO PLOUGH. 'PHONE 2268M.

17-Help Wanted, Male or Female-17

MARRIED COUPLE FOR SUMMER, ON Lake Simcoe, Winter months in Toronto; Man to work as Gardener and Handy Man, Wife must be good Cook and Housekeeper. Write for appointment, giving references, to Box 190, Examiner.

18 Help Wanted, Female 18

CAPABLE GENERAL. WRITE BOX 132, Examiner.

HOUSEKEEPER, MIDDLE-AGED, FOR Country Home, adults; no outside work. Write Box 193, Examiner.

MOTHER'S HELP, PART TIME. 213 Dalhousie.

EXPERIENCED WAITRESS. APPLY Elite Grill.

19 Help Wanted Male 19

SINGLE EXPERIENCED FARM HAND; must understand machinery, good with horses and willing to do all kind of Farm Work. Apply Haboco Store, Charlotte Street.

19X Agents Wanted 19X

NOT A FORTUNE, BUT A PLEASANT, Profitable Business for earnest and active people. Any dependable person can operate this simple Business in a reserved district. 200 Guaranteed Home Necessities used by millions of people. Safe and advantageous cash Plan. Square Deal. No risk. For free particulars, write "Familex," 570 St. Clement, Montreal, if you wish to "get somewhere."

20 Employment Wanted 20

EXPERIENCED FARM HAND WANTS Work. Write Box 162, Examiner.

HANDY MAN WANTS ODD JOBS — Housecleaning, Painting, Repairing; Care of Lawns for Summer; good references; reasonable rates. 'Phone 3686W.

YOUNG EXPERIENCED FARM HAND, good milker. Write Box 131, Examiner.

HOUSEKEEPER'S POSITION WANTED by capable, experienced Woman. 'Phone 3063F.

MIDDLE-AGED WOMAN DESIRES Position as Housekeeper. 195 Crescent Street.

EXPERIENCED TRUCK DRIVER DEsires Work; best references. Write Box 170, Examiner.

CANADIAN LEGION HAVE LISTS OF Competent Returned Men to Fill Temporary or Permanent Positions Give the ex-Soldier a chance to work for you. 'Phone 141.

21 Boarders Wanted 21

WANTED — MAY 1ST, BY YOUNG Man, Room and Board. State rate, etc., to Box 163, Examiner.

ROOM AND BOARD, CENTRAL. 478 Aylmer.

GENTLEMEN BOARDERS, BRIGHT Rooms; home privileges. 376½ Water.

MEN BOARDERS WANTED. 'PHONE 2668.

GIRL BOARDERS, CENTRAL. 'PHONE 3146W.

EXTRA INCOME
You can easily rent that extra bedroom. Just phone the Ad Taker at
THE EXAMINER
TEL. 1600

WHO CAN DO IT

22f Miscellaneous 22f

DUSTLESS FLOOR SANDING. J. B. Vance, 773 Aylmer 'Phone 1292.

CITY MOVING AND CARTAGE. R. Shearer, 'Phone 695J.

DUSTLESS SANDING — OLD FLOORS made like new by Waterproof Method. N. Graham, 2648W.

EAVE TROUGHING
And Metal Roof Repairing
GOODFELLOW'S
Plumbing and Heating
379 Water Street
Phone 599

PAPERHANGING AND PAINTING — Wood Staining. M. Haslett, 'Phone 2976F.

23 Auto Repairs and Accessories 23

COAL OIL, 16c. DISTILLATE, 13½c Vulcanizing, Car Repairs. Guaranteed Service. Dawson's Service Station. 'Phone 1523.

25x Dressmaking 25x

FULLY EXPERIENCED, SURE TO satisfy. Prices reasonable. Write Box 166, Examiner.

DRESS AND MANTLE MAKING. Alterations. E. Mitchell, 593 Harvey. Telephone 899W.

SUITS AND DRESSMAKING. ALSO Alterations. 'Phone 1944M.

28 Moving and Storage 28

SHORT DISTANCES OR ANYWHERE in Canada or United States. Covered Padded Vans. Experienced, Courteous Man. Apply, full particulars. M. Rawlinson, Limited, 610 Yonge Street, Toronto.

29 Upholstering 29

FURNITURE, UPHOLSTERING, REpairing, and Refinishing. J. La Pointe. 'Phone 1295J.

30 Painters and Paperhangers 30

KELLAR, THE DECORATOR
PAPERHANGING, PAINTING, AND Graining. We Sell Wallpaper and Guarantee our Work. 'Phone 2581 for Estimates City or Country.

G. E. WHIPP
Interior. 738 Water—3874. Exterior.

34 Radio Service 34

AUTO RADIO SALES AND SERVICE.
BROWN'S RADIO SERVICE AND SUPPLIES
547 George Street. 'Phone 1524.

RADIO SERVICE.
RADIOS REPAIRED EXPERTLY.
Let Us Relieve Your Problems.
OILATERIA
182 Simcoe Street. 'Phone 777

RADIO SERVICE
HAVE YOUR RADIO REPAIRED EXPERTLY AND PROMPTLY.
McCANNAN
RADIO ELECTRICAL SUPPLY STORE
140 Simcoe Street. Tel. 46.

37 LOST 37

FROM C.D.S. LANEWAY, TUESDAY, A Wheel. Return 149 George Street.

ON GEORGE, BETWEEN HUNTER and Simcoe, $10.00 Bill. Reward. 'Phone 3493J.

COLLIE PUP, LIGHT BROWN, FOUR white paws. 'Phone 2539J.

GINGER-COLORED PERSIAN CAT, from 301 Boswell Avenue. Reward for return.

$25.00 — WILL TWO LADIES WHO found above outside Dominion Bank, Tuesday, 3.30, 'Phone for name of owner to Mr. Saunders, Richard Hall Limited.

FROM SACRED HEART CHURCH, A Wheel. Return to 279 Westcott Street.

GENTLEMAN'S AMETHYST RING. Valued as keepsake. Reward. J. Lewis, 167 Hunter.

TUG AND TRACE, ON FLAT ROAD South of McAllister's Corners, on Saturday Evening. Please leave at Examiner. Reward.

THE PERSON WHO PICKED UP THE Windbreaker from Field South of Mark, please return to 294 Mark.

FOUND

IN FRONT OF LOBLAW'S GROCETERIA a Child's Coat. Owner may have same by paying for advertisement.

PROFESSIONAL

41 Accountant 41

EDWARD HUMPAGE — Chartered Accountant. Loans. 397 George Street.

44 Lawyers 44

EMMETT F. SHEEHY — Bonded Attorney. Loans. 397 George Street.

PECK, KERR & McELDERRY — Barristers and Solicitors, 415 Water Street Peterborough. Telephone 1950. E. A. Peck, K.C., F. D. Kerr, K.C., V. J. McElderry K.C.

HON. G. N. GORDON, K.C., W. B. GORDON — Law Offices, 395-397 George Street, Appointment by Telephone. 3300 and 3301.

JACOB LOW — Barrister, Solicitor Notary Public. Money to Loan on First Mortgages 219 Hunter Street West Peterborough, Ont. 'Phone 2244. Nights and Holidays 1047.

W. B. PHILP — Barrister, Solicitor Notary Public. 385 Water Street 'Phone 602.

ALEXANDER L. ELLIOTT, K.C., M.P.P —Barrister, Etc. Money to Loan. Interviews by Appointment. Telephone 3. Office: 355 George Street, Kresge Building, Peterborough.

45 Veterinarian 45

HAROLD WORTON, V.S., B.V.Sc. 633 Charlotte West. 'Phone 1285.

THIS PAGE IS WHERE PRICES MEET PURSES

MONEY TO LOAN

MORTGAGE LOANS, 5½%. APPLY TO G. N. Gordon, K.C., and W. B. Gordon.

READY CASH

AT some time or other we all feel the need of ready cash. Isn't it great to know just where you can put your hands on it—when you want it? We lend you cash on the security of your car. No friends needed to endorse your note—a strictly confidential loan which you pay back in convenient monthly instalments. New lower rates—quick, courteous service from Canada's largest automobile loan and refinance company. Drop in and see us.

DIXON & HURLEY
Peterborough, Ontario
391 Water Street. Tel. 4983.
Representing
Campbell Auto Finance Company, Ltd.
ACCOUNTS ANYWHERE IN ONTARIO.

$50 TO $500
LOANS
WITHOUT ENDORSERS
Peterborough, Ontario
12 Months to Repay. Quick Service. No Credit Enquiries of Friends or Relatives.
RATES AUTHORIZED BY SPECIAL ACT OF DOMINION PARLIAMENT.
CENTRAL FINANCE
CORPORAION
Second Floor, KRESGE BUILDING
355 GEORGE STREET
TELEPHONE 1703, PETERBOROUGH
Loans Made in Nearby Towns.
Tune in CFRB, 6-6.15 p.m. Daily.

MONEY TO LOAN

ON FIRST MORTGAGE ON IMPROVED City Property at Current Rates of Interest.
Apply: The Toronto Savings and Loan Company, 437 George Street, Peterborough.

49 NOTICES 49

NOTICE

A COURT OF REVISION for the TOWNSHIP OF HARVEY will be held in the True Blue Hall, Hall's Bridge, on Monday, May 16th, 1938, at 10 a.m.
MARGARET B. HALL,
Clerk.

Notice to Creditors

WILLIAM STEINKRAUSS ESTATE.

All persons having CLAIMS against the Estate of WILLIAM STEINKRAUSS, who died at the City of Peterborough, in the County of Peterborough, on or about the 2nd Day of October, 1936, are required to deliver the same to G. N. Gordon, 395 George Street, Peterborough, the Solicitor for the said Estate, on or before the 10th Day of May, 1938, on which date the Estate will be distributed, having regard only to the Claims of which the Executor shall then have had notice.
DATED this 11th Day of April, 1938.
G. N. GORDON,
Solicitor for the Estate of William Steinkraus.

50 AUCTION SALES 50

FOR A SUCCESSFUL AUCTION — J. H. MILES, Auctioneer, Valuator. Tel. 1477.

MILES' AUCTION ROOM — THURSday, April 21st, 1.30: Dining-room Suite, Bedroom Suite, Dressers, Kitchen Cabinet, Ice Boxes, Standing Lamps, Box Springs, Annex Stove, Library Table, Dishes, Radiator Covers.

AUCTION SALE — ESTATE LATE J. W. Russell — Stock, Implements, Grain, Feed, Friday, April 22nd, 1938, Lot 7, Concession 3, Belmont. Terms: Cash. No Reserve. R. J. Girven, Jas. E. McKewen, Executors.—Golden Andrews, Auctioneer.

AUCTION SALE — HORSES AND IMplements, Mr. Herb. Hamlin, Dixon's Lane, near Jackson Park, Saturday, April 23, 2 p.m.: One Young Team Good Work Horses, Binder, A1 condition, Cockshutt Riding Plough, like new, Mower, Cultivator, Set Drag Harrows, Two Walking Ploughs, Three Wagons, Gang Plough, Democrat, Set of Heavy Harness, numerous other Articles. Above-mentioned

POPEYE —By E. C. Segar

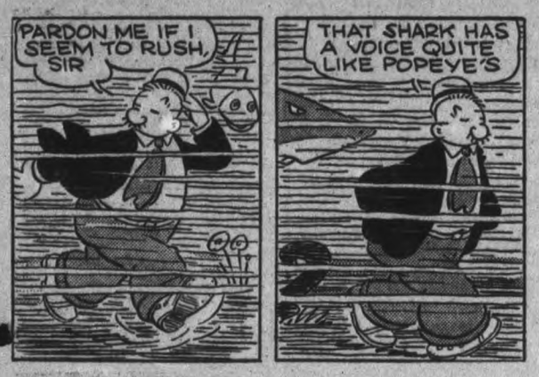

THE TUTTS By Crawford Young

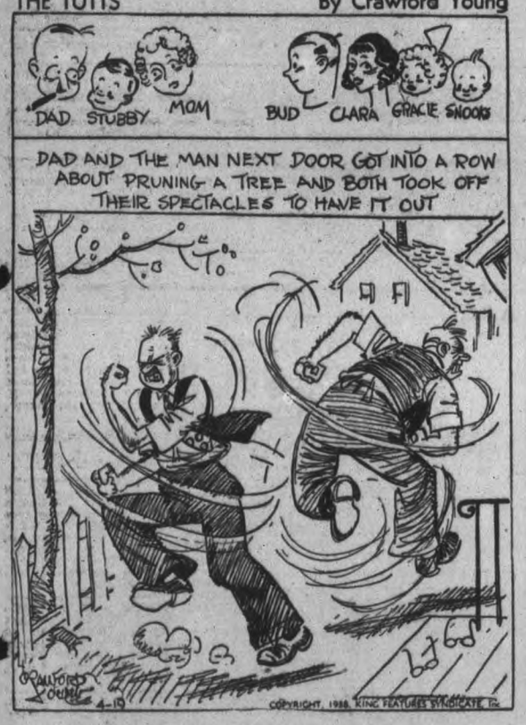

SALLY'S SALLIES

Any lamb that wanted to follow Mary today would have to be a fast driver.

DONALD DUCK By Walt Disney

TILLIE THE TOILER —By Russ Westover

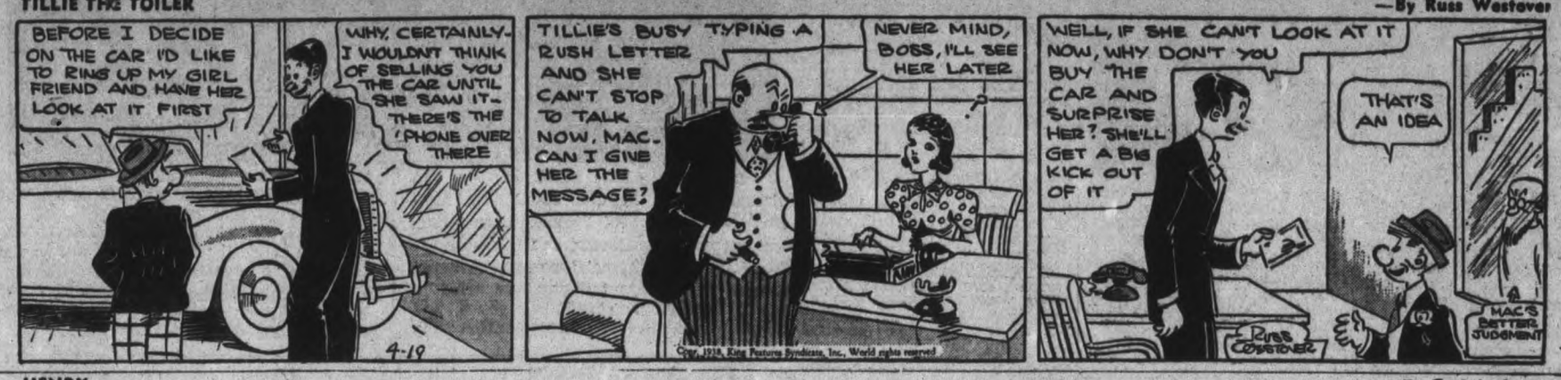

HENRY —By Carl Anderson

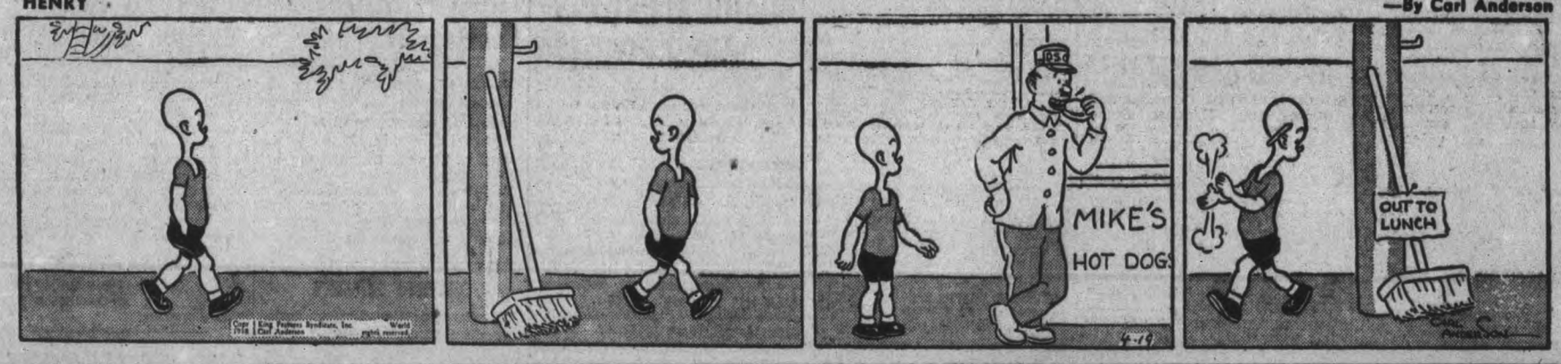

MUGGS AND SKEETER —By Wally Bishop

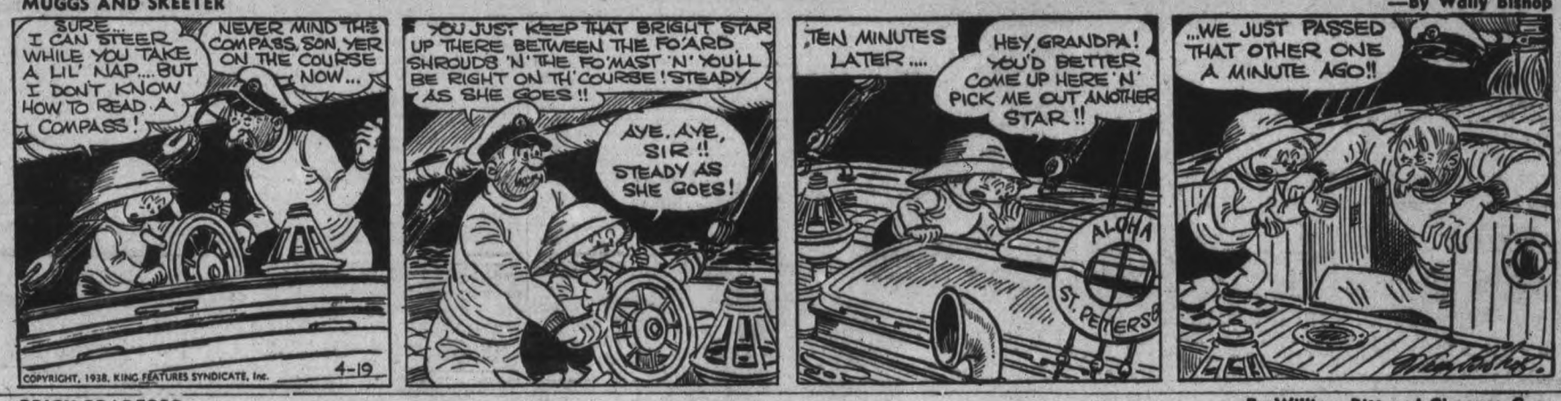

BRICK BRADFORD —By William Ritt and Clarence Gray

BRINGING UP FATHER —By George McManus

THE GUMPS

New Italo-British Relations Hinge On Spanish War

Whole Deal Off If Duce Fails To Remove Troops At Least When Conflict Over

ROME, April 19—(CP)—The post-war course of European history began a new phase today, Great Britain and Italy bound in a pact of friendship, and France moving for a similar reconciliation with her latin neighbor.

Signed n the Chigi Palace Saturday by the Earl of Perth, British Ambassador to Italy, the Count Galeazzo Ciano, the Italian foreign minister, the pact promised to end three years of tension between the two countries and heal the sores opened by Italy's conquest of Ethiopia, the anti-British broadcasts to the near east, and large-scale Italian intervention in the Spanish civil war.

France officially proposed to Italy today that a similar, Franco-Italian treaty be negotiated.

Most important of the Italian concessions was a promise that Italian troops would be withdrawn from Spain and a declaration that Italy has no territorial, political, or economic designs on Spain. Italian troops will be evacuated according to a plan to be devised by the London non-intervention committee or, failing that, at the end of the civil war, and it was stipulated the pact shall not become effective until this has been carried out.

Recognition of Italian domination in Ethiopia was one of the prizes Italy obtained in return. Great Britain undertakes to have the question of recognition disposed of at next month's meeting of the League of Nations council.

Tana Interests Safe.

Italy agrees to safeguard Britain's rights around Lake Tana, Ethiopia, the source of the Nile, promises not to raise a native army in Ethiopia, undertakes to stop anti-British broadcasting to Palestine and other Near East territories, adheres to the London naval treaty, and agrees to reduce her military strength in Libya, North Africa.

Italian fears that Britain might close the Suez canal and cut Italian communications with East Africa in the event of trouble were set at rest when freedom of passage via Suez was affirmed anew. British interests in Arabia were recognized.

English and Italian texts of the pact were signed. It consists of a protocol, eight annexes and an exchange of letters. The Egyptian Minister to Italy also signed an instrument dealing with relations between Egypt and Italian territories in Africa—Italian East Africa (including Ethiopia) to the south-east and Libya to the west.

The present positions of Great Britain and Italy in the Mediterranean are confirmed and provision is made for an exchange of military and naval information. One annex guarantees religious freedom to British nationals in Italian East Africa.

The Italian garrison in Libya will be reduced at the rate of 1,000 men weekly until it is down to a peace-time footing. The agreement in respect to Spain provides that if the non-intervention committee fails to devise an effective plan, Italian troops will leave Spain immediately the civil war is terminated, taking with them all their military equipment.

Accident Victim

Harry "Pat' Downing, old-time Toronto baseball star and well-known wherever baseball is played, was instantly killed when the car he was driving crashed into a parked truck near Tilbury, Ont. He was returning to Toronto from Florida where he was visiting the Maple Leafs' training camp. Downing's wife and a friend, Robert Greer, were also killed in the crash.

FASCIST OUTBREAK NIPPED IN RUMANIA

BUCHAREST, April 19 (CP-Havas)—Cornelius Codreanu, 38-year-old leader of the pro-Fascist "iron guard," and several hundred of his followers were under arrest today as the Rumanian government pressed an investigation of an alleged plot against the state and King Carol.

Documents seized indicated the anti-Semitic, pro-Nazi iron guard was preparing an armed Putsch. Rifles, hand grenades and machine guns cached by Codreanu's organization were seized. Those found in possession of arms were jailed and will be tried by military courts.

In Bucharest suspects were assembled under guard in a school. From there they were sent under escort to a monastery in the provinces, the location of which was not revealed. Special precautions were taken in connection with leaders of the plot. Codreanu was kept under guard at the village of Predeal.

Juliu Maniu, head of the outlawed Peasant Party, who was travelling to Bucharest from Cluj, got off the train at Brasov and returned to his home in Transylvania when he heard of the developments. Maniu, who joined forces with Codreanu in the general elections of December, is said to have maintained contact with the Fascist leader since. Both recently took part in a meeting of opposition leaders.

General Ion Antonescu, war minister of the first cabinet of Premier Miron Cristea, which was formed Feb. 11 and reshuffled March 30, was given a leave of 30 days. He will leave Rumania.

IDEALS SOUGHT BY CHILDREN'S AID ABLY DESCRIBED

An eloquent plea for the support and assistance of the Rotary club in carrying out the work of the Children's Aid Society was voiced by Miss Rachel Young, superintendent of the Peterborough City and County Children's Aid Society in an address before the Peterborough Rotary Club at its weekly luncheon Monday. Miss Young, who has been superintendent of the local society since February 14, gave a most interesting survey of the activities of the organization and of the ideal that is aimed at in its program.

President James Dutton presided to-day and there was a large attendance.

The nominating committee named the following field from which five directors will be elected for the coming year at next Monday's meeting of the club: T. J. Carley, K.C., T. A Mackay, E. L. Sackville, R. E. Cutting, Dr R. W. Frank, David T. Diplock, Mack Gordon, Dr. J A. Bannister and Lieut.-Col. W. Gordon Hall.

Miss Young, who was introduced by Rotarian D. T. Diplock, began her address by describing what she considered the proper home in which to bring up children. There were, she said, three factors that entered into the makeup of such a home, first suitable environment and care and training, second security and third, an opportunity for growth. Miss Young dealt with all these factors in an incisive manner, suggesting the need for children to be handled with affection and understanding and for the necessity of serenity and confidence being developed in the home.

Deals With Home.

The speaker said that since coming to Peterborough it had been remarked to her on a number of occasions that her chief job was to take children away from their parents and place them in the shelter. On the contrary she pointed out that the main desire of the society was to deal with children in their own homes and to keep them there wherever it was possible. Much of her work lay in that field and not a day passed that she did not receive reports from some citizen as to conditions in certain homes that required her attenton. All such information, she said, was kept entirely confidential, and she urged the Rotarians to regard the Children's Aid Society as their own and to make use of it.

When it was found impossible to keep children in their own homes the society was forced to step in and place those youngsters in the Shelter until they could be located in foster homes for the latter were regarded as the best substitute available for the children's natural homes. Miss Young stressed the fact that the efforts of the society were directed to giving the youngsters the best training, physically and mentally, while in the shelter and to securing for them the best foster homes.

The speaker pointed out that there was considerable work for her under the Unmarried Parents' Act and in other fields of endeavor. One of these fields was the investigation of the causes that made delinquents of boys and girls and that she maintained was the responsibility of the community in general and of service clubs in particular. She urged Rotarians to become members of the Children's Aid Society.

A vote of thanks to Miss Young was moved by Rotarian Alex Mowat.

HEAD LADY FAVORS BIRTH PICTURES

WASHINGTON, April 19—(AP)—Mrs. Franklin D. Roosevelt said today she approved of the "Birth of a Baby" pictures in Life magazine and hoped to see the movie from which the pictures were taken.

The magazine published the pictures in its issue of April 8. In some boroughs of New York City and elsewhere copies of the issues were ordered seized on the grounds they violated statutes against sale of obscene literature and pictures. The issue was banned in Canada.

"I never think honest things are bad," Mrs. Roosevelt told her press conference. "I think that suggestive things which do not deal honestly with a subject are much more harmful."

Whether the pictures should be shown to children, she said, depended upon the individual child and how his parents felt about it. She related that the small son of a friend appeared bored when shown the photographs and commented: "The ostrich in school had a much harder time laying an egg."

West Still Spot For Young Man

MONTREAL, April 19 (CP).—The "West," according to Rt. Rev. A. H. Sovereign, Anglican bishop of Athabasca, "still is the place for the young man."

The bishop, arriving today on the liner Duchess of Bedford, expressed his pleasure on his return to Canada and said he would be glad to be back on his vast religious domain where airplanes carry him to most of his parishes—a far cry from the days when he "mushed" by dog team.

"Why," he told reporters, "in the past three years the population of the territory of which I am in jumped 25,000 to 80,000. There's gold, silver, pitchblende, coal and tar being taken from the ground. The country is growing fast."

CAUSE OF PNEUMONIA

Soot and dust permeating the air are an important cause of pneumonia, the Mellon Institute in United States reports.

Reds Riot As Blum Government Totters

Paris Reds, whose place in the sun clouded as the Popular Front (Socialist-Red) government of Premier Leon Blum, lost a vote of confidence as the senate refused him full financial powers, gathered around the senate building and tried to break through a cordon of police and mobile guards. Several sundry scuffles such as pictured ABOVE, occurred. The first act of the new Premier Edouard Daladier, who formed a cabinet on condition that he could assume dictatorial powers if the situation called for such tactics, was to end all strikes in aeroplane and munition factories. Twenty thousand workers accepted arbitration and returned to work with two-cents an hour wage increases.

BOARD APPROVES DOURO POSITION

(Examiner Correspondence.)

DOURO, April 19.—The appointment of Dr. Munro of Warsaw as Medical Officer of Health for Douro township has the approval of Ontario Department of Health according to a communication received at the April meeting of the council. Other communications read:

From Department of Highways, showing a total expenditure on roads during 1937 approved for subsidy at 50% to be $5591.25.

From Medical Officer of Health of Peterborough city advising "that no person suffering from a communicable disease and residing in another municipality shall be admitted to the Queen Mary Isolation Hospital without a letter signed by the reeve or medical officer of health stating that municipality is responsible for payment of such expenses as necessary to provide medical attendance, medicine, nurses and other necessities.

From Sick Children's Hospital, Toronto, asking for donations.

From S. J. Charlton, liability policy covering employees on pay roll of municipality.

From E. Maloney, sheep valuer, report of examining and valuating eleven sheep belonging to Stephen Scott which were injured by dogs.

Bolton-Fitzgerald: Whereas information has been given to the council that the dogs which injured Mr. Scott's sheep belonged to J. Deremo. That the clerk be instructed to submit a bill of damages to Mr. Deremo for the injured sheep and to advise that failure on his part to pay this account within ten days, legal proceedings would be taken to collect same.

On motion the following accounts were ordered paid: Stephen Scott, 11 sheep injured by dogs $55; E. Moloney, valuing sheep, $3; J. J. Leahy, relief officer salary from Jan. 31 to March 31, $17.20; relief accounts: M. Smith, Lakefield, $10; P. G. Towns. $19; D. Rice, $16; H. Ayotte, $3.50; B. F. Blake, $20; relief accounts to be paid out of Caldwell will fund: P. G. Towns, $8.50; J. P. Leahy, $3; Clarence Coughlin, $3; road accounts, voucher no. 5, $106.65; voucher No. 6, $37.20.

T. Fry Recommended For Dairy Position

(Examiner Correspondence.)

CAMPBELLFORD, April 19—Four applications for the position of Milk tester for Northumberland were read before members of the Patrons' Association at their meeting held in the board room of the St. Lawrence Hotel on Saturday afternoon. George Van Volkenburg, president of the Woodland Cheese and Butter Company, presided at the meeting at which Thomas Fry was recommended for the position and this recommendation will be forwarded on to the Provincial government for approval.

Thieves Break Into Omemee Barber Shop

OMEMEE, April 19.—The barber shop and tobacco store of Fred Parker here was broken into during Sunday night and the thief or thieves got away with a new radio, $100 worth of tobacco and cigarettes and three dollars in coppers. Entrance was obtained by breaking in the front door of the place. The burglary was not discovered until Monday morning.

SUCCESSFUL SALE

(Examiner Correspondence.)

CAMPBELLFORD, April 19. — The annual Easter Sale of cooking under auspices of the ladies of St. Mary's Parish attracted a large number on Saturday afternoon and the copious supply of baking was sold out early in the evening. Mrs. George O'Sullivan was the convenor and her assistants were Mrs. V. Farrell, Mrs. A. Brunelle and Mrs. P. J. Kelly. The draw on the gallon of maple syrup was won by F. Linton.

Horn Brothers Threaten To Leave Lindsay If Water Not Improved

LINDSAY, April 19.—Alex. Horn, president of the Horn Brothers Woollen Company, one of Lindsay's largest industries, in a letter to the Board of Health, threatens to remove his plant from here if the condition of the water in the Scugog is not remedied. Mr. Horn declared that raw sewage being dumped into the river is endangering the health of his employees. It was pointed out that the Scugog River is a slow-moving stream during the summer months, and it was decided to ask the Trent Valley Canal officials to remove one or two stop-logs a day at the Lindsay Street dam. The Board of Health has advocated a modern sewage disposal plant, but this project was turned down by the ratepayers.

TRENT RIVER

The Seymour West Women's Institute meet Thursday, April 21st at the home of Mrs. Howard Clark. Roll call, "A helpful idea for Saturday."

Mrs. Dobsches and son Frank of Cleveland have arrived at "Puff Ball" Inn to open it for the season.

Mr. Gordon Way of Toronto was renewing acquaintances over the holiday.

Marshall Longmuir of West Seymour has purchased the Milton Blakely farm (known as the MacManaman farm.

Mr. Harold Brown has bought one of Mr. George Longmuir's farms, formerly the Hetherington farm, West Seymour.

MOUNT PLEASANT

Mr. James Paul was in Port Hope last week attending the sessions of the annual conventions of both the Orange Grand Lodge and the Provincial Grand Black Chapter.

Mrs. G. Visee spent a few days this week with her daughter, Mrs. David Sharpe of Ida.

Mr. and Mrs. Wm. O. Webster of Uxbridge were visitors at the home of Mr. and Mrs. Ira Lowe on Wednesday.

Charged With Theft Of Spray Pump

Arrested near Trenton by Provincial Constable Smith and brought back from Belleville Sunday by Provincial Constable David Silvester, Jack Wood of Trenton was arraigned before Constable Gordon Puffer, sitting as justice of the peace in police court on Monday, on a charge of stealing a spray pump and automobile parts from Charles Petherick of Rush Point, and was remanded in custody until Tuesday. Wood was not asked to elect or plead.

BULB EXCHANGE AT MAY MEETING OF BETHANY W.I.

(Examiner Correspondence.)

BETHANY, April 19.—The members of the Women's branch of Bethany Institute held their regular monthly meeting at the rectory on Monday evening. There were ten members present; two new members joined the branch on April 11.

Business discussion followed. Treasurer's report given. A thorough overhauling of the piano was warmly approved by the ladies. A committee was appointed to oversee the making of a new cover to be made at once as a fitting protection for the instrument.

The secretary was in possession of instructive letters from the heads regarding items that may be acquired at the District Annual, as a means to educate the branch in helps that can be procured and made use of in the future.

The decision to request "Health Education" be the subject chosen by Bethany Branch for speaker's address at District. A committee was appointed to get further and accurate information regarding purchase of a pump for the large cistern recently made by instruction of the society to be used in case of fire.

Election of officers for the coming year was felt unnecessary to make owing to small attendance present, and same executive to continue for another term in office.

The president invited the ladies to meet at her home for the next session in May, under the appointed group in charge of program and refreshments. The convenor was requested to give the reading of current events, which was readily responded. The contest prepared by the hostess was deferred owing to lateness of the meeting. An apron contest will be held at the next meeting, and a prize given for the prettiest one exhibited. Exhange of plants or bulbs also is requested to take place at the May meeting.

The hostess served delicious refreshments, assisted by her niece, Miss Gladys Wright, which were provided according to group in charge.

SUCKERS APPEAR HASTINGS WATERS

(Examiner Correspondence.)

HASTINGS, April 19.—The suckers have put in their annual appearance below the Hastings dam. Sunday they could be seen in the water in large numbers.

This particular type of fish makes good eating this time of year, as its flesh is quite firm. Fishermen frown on catching a sucker in the summer, when the water is warm.

The annual sucker hunt at Westwood will take place later this month. Men come for many miles for this annual event. The water is dammed up, and the men in long rubber boots and armed with pitch forks, wade out to lay in a year's supply. Many bags and barrels are filled each year, to be salted down.

NEW STYLE "BLACKBOARDS"

A high school in New York City now is equipped with black chalk and yellow blackboards. This combination is said to create excellent readability.

BOY WANTED

107 Help Wanted

Ambitious boy for business office. Must be alert, courteous and neat. Apply Box 000

NEATNESS starts with WELL NUGGETED SHOES!

Shine them with Nugget and let smart-looking shoes speak for you.

P.S.—You'll likely get the job.

Nugget is now available in a 5c trial size.

BLACK and all shades of BROWN

Pulling together

You bet they'll move it! Individual effort would be useless. Co-operative effort is irresistible!

Ally yourself with 70,000 other North American Life policyholders who are pulling together to assure financial security for each other.

These policyholders are sole owners of this company and they alone share in its liberal benefits.

NORTH AMERICAN LIFE

Solid as the Continent

D. V. KETCHESON, Branch Manager, ROYAL BANK BLDG. Peterborough, Ont.

ALL PROFITS FOR POLICYHOLDERS

THE CANADIAN DEPARTMENT STORES LIMITED

STORE HOURS—9 a.m. to 5.30 p.m.; Saturday: 9 a.m. to 9.30 p.m. PHONE 3000

YOU SHOP WITH Confidence AT THE MODERNIZED C.D.S.

A Big Style Variety

In Women's and Misses' Crisp, New

Afternoon and Homefrocks

Ultra Smart Cotton Frocks

EACH 2.95

Adorable styled, crisp cotton prints...frocks you'll wear now and all through Spring. Cotton piques, mercerized slubs and prints, in cherry floral stripe and variegated designs, in smart color combinations of wine, navy, turquoise, blue, green. Sizes 14 to 20, 38 to 46. Each 2.95

—2nd Floor, C.D.S.

Inexpensive, for Misses and Women

"Lee Sand" Housefrocks

In a Variety of Styles and Colours 1.50

You don't often find dresses so smartly styled as these for 1.50. Exceptionally good quality cotton prints, that should stand plenty of tubbings. Styled in youthful and matronly types—in coat style, wrap-around and popular zipper front closing. Attractively trimmed with cotton pique accents. Colors: blue, wine and green. Sizes 14 to 20 and 38 to 46. Each 1.50

Youthful Styles For Juniors In Cotton Voiles and Prints

A group of dressy little frocks for the school miss, new and attractive modes, fashioned in attractive new ways in colorful cotton prints, and pin dot voiles. Various colors. Sizes 7 to 10 years. Each 1.95

—2nd Floor, C.D.S.

C.D.S. PRESENTS "THE SPUR"

A NEW "WESTCLOX" FEATURE

The every necessary Alarm Clock in an attractive new guise! So distinctive in appearance, it will rank with your smartest boudoir clock—so dependable it should "spur" you to action at the first sound of the bell!

The 4¾" square metal case with its black mat finish, the simple metal base, the up-to-date dial with its clear black or luminous figures, all stamp it as the acme of modernity!

PLAIN DIAL, CREAM COLORED—Each 1.95

LUMINOUS DIAL, BLACK—Each 2.75

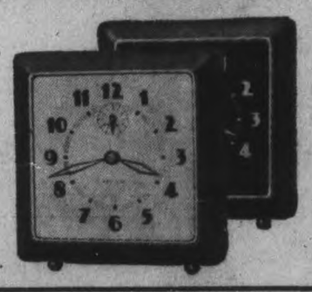

—Main Floor, C.D.S.

Special E.P.N.S. Flatware in the Charming York Pattern

Dozens of pieces — so buy now for home, cottage, restaurant, hotel use. Durable E.P.N.S. plating for steady use.

Small, or large teaspoons. Special, each 9

Berry Spoons, Cold Meat Forks, Each ..... .19

Dessert and Soup Spoons, Dessert, Salad and Table Forks. Plated Dessert and Table Knives, Sugar Shells, Butter Spreaders and Knives. Each .... .13

—Main Floor, C.D.S.

Special! 10-Rib Fancy

Rayon Covered Umbrellas

With April showers hovering near, take advantage of this thrifty offer and you'll save on a smart umbrella. Rayon covers, in fancy stripe and border designs. Celnica and Gemstone (trade name) handles. In navy, black and brown. Special, each 1.94

—Main Floor, C.D.S.

THE CANADIAN DEPARTMENT STORES LIMITED

Tomorrow
COOL; SHOWERY.

The Peterborough Examiner

Last Year
MAXIMUM 56 - MINIMUM 31

VOL. LXXX, No. 92 PETERBOROUGH, WEDNESDAY, APRIL 20, 1938 ★ PRICE THREE CENTS

HAMILTON CONTROLLER NAMES PUBLISHER BRIBER

Fighting Muskies At Betrayal Time Need Protection

Betrayed by Nature at This Season of Year Greatest Fish Sought by "Enemies of State"

The relationship of the spawning season, now in progress, to the tourist business in the Kawartha district, valued at hundreds of thousands of dollars, has been clarified once more to the Examiner in getting stories for its third annual Mail-It-Away tourist edition.

It was related yesterday by one man that he had seen two hundred and fifty maskinonge in the shallow fringe of water along Chemong Lake shore. Another pair was seen almost in the centre of the city in the river off the end of Sherbrooke street, and these are only stray examples of what is going on in the Trent, Rice Lake, the Otonabee, Katchawanooka, Buckhorn Lake and elsewhere.

The natural propagation of game fish in these waters is going on with an increased number of wardens doing their best to prevent "enemies of the state" from netting, spearing and otherwise catching the fighting muskies.

"Enemies of the state" is a present well worn phrase in Russia used yesterday afternoon by an indignant man who said that the Russian method of "liquidation," standing a man before a squad of gunners would be too lenient, treatment. That statement is obviously overdrawn, but it expresses extreme impatience with the type of lawbreaker who hasn't imagination enough to realize that the lunge in their mating are creating a valuable resource for the whole community.

Watch for Deputies.

There is considerable curiosity about the new squad of game wardens in the district. Any stranger who happens along any water front is immediately suspect.

"There's a guy over around that Goose Creek Bay point, and I'll bet any money he's a deputy," a youth remarked down at Harwood yesterday. "He's been around here all day. His car is hid behind that piece of stone wall away over there."

Local curiosity stemming from the stupidity that approves the killing of spawning "muskies."

Come For Fishing.

Talk to the experienced guides and they tell you about their scores of friends across the border, fishing enthusiasts who come up here for a holiday, and spend their money here. These men will soon convince you that these tourists come from Ohio, New York, Pennsylvania, and so on for the fishing.

If there was only some way of forcing that idea upon the public mind, men who would think lightly of buying fish killed at this season, would become the most convinced and ardent supporters of the law.

If you could see the lunge in their mating season, big fish led by instinct into the shallow water along the shore where any boob can spear or net them, you would flame with indignation at the shame of it and want to see every poacher, every purchaser of contraband fish thrust into jail.

Down at Bewdley they tell you that forty or fifty years ago in the pre-tourist area men used to net and spear spawning lunge by the boat load. That's how easy it is to gather up these splendid fighting fish during these April days when the ways of nature betray them into the shallow water; and into the reach of "rats" who haven't enough sense to realize the value of the tourist business and the dependence of that business on the resource of game fish in the Kawarthas, and who finally are as meanspirited that they wouldn't give the fighting "muskie" a chance in his own element, the deep waters of the lake in the open season when he isn't lured inshore by its mate.

Vanishes

Mystery veils the disappearance of Andrew Carnegie Whitefield, nephew of the late Andrew Carnegie, multi-millionaire steel magnate. Whitfield, bridegroom of less than a year, disappeared after taking off in his own aercplane.

FEARS SON DEAD LEVINE OFFERING $5,000 FOR BODY

NEW YORK, April 20 (A.P.). — Murray Levine took formal cognizance of a possibility that his kidnapped son may be dead to-day by offering $5,000 for "information which will lead to the recovery of his body."

At the same time, he clung to a hope that the missing boy still may be alive by offering $25,000 for information which would lead to his recovery.

In a statement issued from his law office, Levine said:

"I will pay a reward of $25,000 for information which will lead to the recovery of our son; or, if he be dead, I will pay the sum of $5,000 for information which will lead to the recovery of his body. Such information must be furnished to me within 20 days."

Police and Federal agents have arrested seven men whom they accuse of trying to "Chisel in" on the $30,000 ransom offer.

Two pleaded guilty to trying to "chisel in" on the ransom in General Sessions to-day when arraigned on attempted extortion charges.

ON LIGHT DIET

ROME—(CP).—Eating plums and reading his newspaper, a man in Naples picked up a small electric light bulb and swallowed it. X-rays showed the bulb intact in his stomach. It was removed.

MINER KILLED AS CAGE TAKES 800-FOOT DROP

6 Others Escape Alive But Badly Injured

BEARDMORE, Ont., April 20 (C. P.). — One man was killed and six injured when a cage at the Northern Empire Mine, near here, plunged from the 600-foot level to the 1,400-foot level. Beardmore is 125 miles north-east of Port Arthur.

Joe Barr, 25, employed as a miner, was killed. The injured, suffering fractured legs, arms, and internal injuries, are Joe Karjiuk, John Karjiuk, Tony Krill, Shenley White, Bill Dahil, and Ken Murphy.

Difficulty was experienced in bringing the men out of the mine. The cage was so badly smashed it was impossible to move it.

The top of the cage was taken off and the accident victims removed by ropes.

The accident was something Arthur Kendall, mine manager, said he had never heard of before, as it was believed impossible for a clutch to let go in such a manner.

Miraculous Escape.

Miners were unable to understand how any of the men escaped death. They expressed the belief the cage's plunge must have been checked in some manner before it struck the bottom.

Each cage for carrying men and ore is fitted with a set of "dogs" to which the cable operated by the hoist is attached. When the tension of the cable is released the "dogs" are supposed to spread out and catch in the timber siding of the shaft, stopping the fall of the cage.

A slipping clutch in the hoist, a large drum affair around which the cable winds to move the cage, was generally believed the cause of the tragedy. Miners explained if the hoist had failed completely, rather than partially, the tumbling cage would have been stopped by the "dogs."

Apparently the slipping clutch maintained just enough tension to prevent the "dogs" from spreading out and catching the timbers.

Northern Empire Mine was the first producer of the Beardmore-Little Long Lac area. Its mill started operations in March, 1934.

BRITONS TO STUDY U.S. WAR PLANES

LONDON, April 20 (AP)—A 10-man technical mission from the air ministry sails today in the Queen Mary for an extensive survey of North American airplane production facilities.

Neither the names of the members of the mission nor the exact purpose of their six-week trip were revealed, but it was assured they would study whether North American planes could be used to increase the Royal Air Force.

Simultaneously Sir Thomas Inskip, defence coordination minister, sent a document marked "secret and confidential" to workers and employers in the armament industry to speed their effort in devising increased production methods for munitions and planes.

It was understood Sir Thomas urged production of planes to the fullest extent of human and mechanical ability. Otherwise, it was said, Great Britain would be forced to buy planes abroad.

Prisoners Who Have Served Sentence Must Remain In Jail Or Go To Hospital

SOME OF the complications that have arisen as the result of the discovery of a case of scarlet fever in the county jail were explained to the Board of Health Tuesday by Dr. Murray Fraser, M.O.H.

The jail, he said, would be under quarantine until next Monday. In the meantime three prisoners would complete their sentences this week and they could not be kept in jail unless they were willing to stay there. Under the health regulations it was compulsory therefore for them to be removed to the Isolation Hospital and kept there until the quarantine period ended.

One of these prisoner, a transient, whose term ends Friday preferred to remain in jail until Monday rather than go to the hospital.

Another was an out-of-town man and the medical officer of health of his community was refusing to allow him to return home until he had been given a clean bill-of-health.

The prisoner who had contracted the disease was in the Hospital and the Board was under no obligation to guard him.

City and County Urge New Bridge

Determined Campaign Is Being Planned For Permanent Roadway Over Chemong Lake

(Special to The Examiner)

ENNISMORE, April 20.—Leading civic officials from the city of Peterborough, the county, Bobcaygeon village and Emily Township joined forces with Ennismore township Tuesday night as plans were formulated for a determined campaign aimed at securing sufficient aid to build a permanent roadway across Lake Chemong and eliminate the floating bridge now in existence.

Upwards of four hundred people jammed the hall to capacity and every township in the northern part of the county was represented in the gathering which unanimously voted to carry a signed petition to both the Provincial and Dominion Governments urging immediate action on a new roadway. Jim Jopling of Bridgenorth introduced the petition as a resolution which was seconded by William Thompson of Harvey township and when Reeve James Gifford of Ennismore called for a standing vote, not one person remained seated.

"A permanent roadway across the lake would open up a tourist district that is unsurpassed anywhere in the province," said Reeve Gifford in his opening remarks, and after he had extended a welcome to the great number of visitors from the district he outlined the history of the bridge now in existence since it was built in 1901 with the cost and maintenance expenses since that time.

Reeve Joseph Guiry of Emily, one of the first speakers, said: "A permanent bridge across Lake Chemong is a link in a future highway between Peterborough and Huntsville, and would open up a new outlet for the rich farming district of Emily and Ennismore, as well as Bobcaygeon." He added that the Government had spent millions in the northern parts of the province where nobody can live, whereas Ennismore and Emily Townships will grow anything. A wrong must be righted. This Chemong Bridge has been a political football, and its time the game was called off.

Reeve C. H. Pardy told the meeting that the people of Bobcaygeon were solidly behind the move to get a permanent roadway, as it would permit stock raisers in that area to take their cattle to Peterborough where better prices were obtainable and a wider market existed. He

CITY AND COUNTY
(Continued on Page 8, Column 3)

Premier Hepburn Meets Duplessis

TORONTO, April 20 (CP).—Premier Maurice Duplessis of Quebec and Premier Mitchell Hepburn of Ontario met in the Ontario Premier's hotel suite today for discussions described by Quebec's Union Nationale Premier as concerning "the mutual interests of both provinces."

Before starting their conference, however, they visited Senator Frank P. O'Connor, personal friend of Mr. Hepburn. Senator O'Connor is recuperating from a serious illness. Neither forecast exactly what would be discussed at the meetings.

Arriving from Montreal for the fourth in their series of conferences, Mr. Duplessis went immediately to his suite in a downtown hotel.

NEW JAP ATTACK REGAINS GROUND LOST IN SHANTUNG

SHANGHAI, April 20.—(AP).— A driving Japanese offensive to-day thrust back the Central China army in two major battles along the 50-mile front in Southern Shantung Province.

The offensive checked optimism Chinese had shown with their victory at Taierhchwang, and it appeared they were making a last stand in the province—more than three-fourths of its 56,000 square miles nominally under Japanese control.

Japanese said they captured Lini and Chinese admitted loss of Hanchwang. In the triangular area about Lini and Hachwang, fringing the Kiangsu province border, the battle ground was small fields of tobacco, peanuts, beans.

Japanese capture of Lini put them in position for a re-organized drive against the vital Lunghai railway, China's east-west trunk line.

The Japanese said this incessant pounding shattered one corner of the walls, enabling the troops to fight their way by hand to the top and pour a heavy fire upon the Chinese defenders below.

Chinese had reported a force of 60,000 marching for the attack on Lini, a short time before Japanese announcement of its capture. The Chinese admitted they retreated from Hanchwang before an overwhelming Japanese attack during the night. Chinese had claimed its capture only yesterday.

The Japanese offensive was designed to utilize Lini as the base for a quick drive to rescue a Japanese force, barricaded in nearby Yihsien and under repeated assaults by Chinese.

3 DEAD, 9 MISSING RESULT OF BINGE

TEWSBURY, Mass., April 20. — (AP).—Three patients of the Tewksbury State Infirmary were dead, a fourth was dying and eight or nine others were missing, Superintendent Dr. Lawrence J. Kelley announced to-day after they had drunk denatured alcohol.

State police began a search of the woods for the missing patients.

The infirmary was the scene last Feb. 4 of the fatal shooting of four patients by John Mack, a giant patient who told authorities he shot his companions because they made fun of him.

GETS BOOK PRIZE

LONDON—(CP).—The Heineman annual prize for the most representative novel dealing with French life has been awarded to Guy de Pourtales for his "Le Peche Miraculeuse."

Offered Her Job For Vote Woman Claims

City's Probe Into Charges on Gas Merger Issue Brings Packed Hearing—Statement Withheld

HAMILTON, Ont., April 20 (CP).—Mark Lynch-Staunton, publisher of the Hamilton Review, weekly newspaper, was named today by Controller Nora-Frances Henderson as the man to whom she referred in charges before the special committee of city council on the gas question April 11.

Controller Henderson testified before the special inquiry before Judge E. F. Lazier. Miss Henderson said she had regarded Mr. Staunton's interview with her on the afternoon of April 11 as a proposition "virtually bribing me to change my position (on the gas question) in exchange for a job."

Long before the inquiry opened seating capacity of the chamber and corridors of city hall were crowded with spectators. After brief preliminaries Controller Henderson was called to give evidence.

The examination was conducted by John A. Polson, K.C., city solicitor, on behalf of the city council which had moved for the inquiry after a special meeting called to deal with the Controller's charges.

The sealed affidavit, containing Miss Henderson's account of the interview and the name of the "prominent citizen" to whom she had referred, was opened for the first time since she had filed it with city hall officials. It was not admitted in evidence.

Reid W. Bowlby, K.C., appeared as counsel for Mr. Staunton who sat with him at the counsel table.

Started As Alderman in '31.

When Mr. Polson began examination he reviewed Miss Henderson's career in municipal office, which started with her election as alderman in Ward One in 1931.I n 1934 she was elected as a controller and continues to serve in that office.

"What is your occupation?" he asked.

"I'm a journalist," the controller replied.

"How long have you been engaged in that work?"

"I was a newspaperwoman for 16 years."

"In the city of Hamilton?"

"Yes. I edited women's pages, interviewed, wrote feature articles and did reporting."

Mr. Polson then referred the controller to the introduction of the agreement last December by which the United Gas and Fuel would take over existing service lines of the Dominion Natural Gas in this city.

The controller understood that it was an agreement between two companies which had been submitted for "the consent of counsel."

At the request of counsel Miss Henderson reviewed the events which had followed the presentation of the agreement to the council.

10 Points Brought Up

There had been some objection to it some "certain members of council including myself" and it had been agreed to submit it to G. W. Mason, K.C., for legal opinion. When the brief of Mr. Mason had been received it cited 10 points in the agreements which he felt warranted the consideration of council as "probably prejudicing or injuring the position of the city and consumers in respect to these agreements," Miss Henderson said.

The gas committee had been asked if it would receive representations from the United Gas and Fuel

OFFERED
(Continued on Page 2, Column 4)

Plot Fails

A Fascist plot to march on Bucharest and overthrow King Carol's government, was reported smashed with the arrest of Cornelius Codreanu, ABOVE, leader of the Roumanian Iron Guard party.

BLACKSMITH SHOP BLAST KILLS ONE INJURES 2 OTHERS

EDMONTON, April 20 (CP).—One man was killed and two injured, apparently seriously, in an explosion today in the surface blacksmith shop at the Marcus Mine, nine miles east of here.

The dead:

John Prisner, 50, married, resident in Beverly.

The injured:

Louis Bourassa, 56, Married Beverly.

John Dymtruck, 56, married, Beverly.

The injured were rushed to the hospital in ambulances. It was declared Dymtruck probably will lose one eye. Bourassa was burned badly. Both were expected to live, officials said.

Time element probably prevented a greater toll. It was the habit of miners to congregate in the blacksmith shop before going underground and 12 of them had just left the shop and were not in the mine when the blast occurred.

Suspect Acetylene Tanks

Cause of the explosion was not determined immediately, Alex Crawford, mine manager, said there were acetylene gas tanks in the blacksmith shop and these may have had some connection with the explosion.

At the time Crawford said, Prisner was sharpening an axe. The sparks from the axe may have ignited gases, he said.

Prisner was a miner, Bourassa a blacksmith and the second injured man an above ground laborer.

GUNMEN LOOT TORONTO BANK OF $2,000 CASH

Smooth, Speedy Job Fails to Raise Alarm

TORONTO, April 20.—(P).—Two armed men robbed an east-end branch of the Dominion Bank of Canada of $2,000 today, holding up the manager and teller a few minutes before noon.

Police said the robbers were both about 35 years old and apparently were experienced gunmen. While one threatened the bank staff with a gun, the other went to the teller's cage and took all the loose money at hand.

The hold-up was conducted so quickly and quietly that persons on the street outside and in neighboring stores were unaware of the robbery.

A few hours before the hold-up, W. J. Seabrook, member of the bank staff, had removed several thousands of dollars in bilsl to another branch.

I. J. Hiscock, teller, R. Hines, clerk, and a customer were in the bank when the bandits entered with drawn guns. The men worked swiftly and quietly and raced out of the bank with the money within two minutes after entering it.

Police were given a number of the car in which the bandits were believed to have escaped. It was stolen in Oshawa April 8.

HITLER 49 TODAY, NAZIS SHOW OFF

BERLIN, April 20 (A.P.).—Picked units of the German army paraded before Adolf Hitler to-day as all Germany celebrated the Fuehrer's 49th birthday.

Unparalleled scenes of nation-wide rejoicing took place as the German people, still mindful of Hitler's triumphs in accomplishing Austrian union, acclaimed their leader. For the first time Austrian soldiers marched in the birthday parade in Berlin.

The Fuehrer, wearing the simple brown uniform of a Nazi storm trooper, with nothing to indicate his rank as commander-in-chief except the gold oak leaf in his cap, reviewed the parade from a stand before Berlin University's main building.

Apparently the chief purpose of the demonstration was to show Germans and the foreign military attaches that Germany's weapons are formidable. The second half hour of the parade was devoted to displaying motorized weapons of the most deadly sort.

The crowds cheered themselves hoarse. Brief flurries of snow alternated with sunshine.

EX-LIQUOR HEAD HELD FOR THEFT

MONTREAL, April 20.—(CP). — Charged with the theft and conversion of $2,279 while he was chief of Quebec Liquor Commission Police between 1934 and 1936, Daniel Patrick Fitzgibbons was arrested here to-day and was arraigned immediately before Judge F. T. Enright. He pleaded innocent and was remanded for triall April 26.

Fitzgibbon, arrested by Provincial Police on a warrant taken out by Paul Gagnon, investigator for the Attorney - General's Department, chose trial before a Judge without a jury. Bail was placed at $1,500 or two bonds of $1,000.

DOG FIGHTS SPOT NEWS

WARDSVILLE, Ont., April 20. — (CP).—Dog fights in this village get headline play in the Wardsville Weekly Record, published by Jamie Johnston, 11-year-old son of Rev. A. Johnston, United church pastor here. The publication features news of community youngsters and their pets, especially Mickey, the publisher's collie.

JAP VOLCANO WAKENS

TOKYO, April 20 (AP).—Mount Asama, Japan's largest and most active volcano, erupted today with the biggest shower of stones and ashes in six years.

Fear Of Doing Brodie Act Did Not Stop Mayor, M.P.

Many Going To Ennismore Make Return Trip Via Land Route

After crossing Chemong Bridge last night when the waves were washing over it, blurring its unprotected timber edge for the length of a city block, some of Peterborough's prominent citizens are willing to agree with Ennismore. Some of them were so convinced that the bridge wasn't all it should be in the cause of safety and insurance that they made the home trip on land around by Fowler's Corners. They say George Hewitt of the Chamber of Commerce was averse to the bridge crossing adventure, either way, but he was finally persuaded to go. He was one of those who decided that the longest way round was the less nerve-wracking way home. J. J. Duffus, M.P., and Fred Overend of the Chamber of Commerce likewise leaned heavily on the side of discretion. But, it is reported that Alex. L. Elliott, M.L.A., and Mayor Hamilton were of the minority who were willing to do a Brodie, take a chance on the short cut across the lake.

It is worth remembering, to understand the prospect, that a section of the protective railing that was

FEAR OF DOING
(Continued on Page 2, Column 5)

Four Are Drowned In Idaho Floods

WALLACE, Idaho, April 20—(AP)—Receding Northern Idaho and Canadian streams left four dead today and more than $500,000 damage.

Jack Cochran and John Ojal, both about 24, drowned in the raging Coeur d'Alene River, 30 miles west of Wallace.

At Michel, B.C., 12-year-old William Korner drowned in a normally small creek, and Eric Trondson, 48, was crushed to death by a landslide as he slept in his mine shack.

Wallace civic leaders estimated it would be a month before conditions could be restored to normal. Washed out road beds and railroad lines, damaged bridges and wrecked homes marked the course of the most disastrous flood to sweep this region since 1933.

Cat Saves Fox Pup When Mother Quits

Dundalk, April 20.

WHEN A fox refused to mother a litter of three black fox puppies in the ranch of Ross Mitchell here, the owner enlisted the aid of a mother cat. Two of the foxes failed to survive, but the other one is thriving.

Reckless Cornwallian Given Month To Learn Rules – Or Not Drive Again

Cornwall, Ont., April 20 (CP).

GEORGE Hope, Cornwall motorist convicted today on a reckless driving charge, has one month in which to learn rules of the road—or else. After police testified Hope cut behind street car, made left turn and collided with another car, Magistrate P. C. Bergeron fined Hope $1 0and costs, and suspended his license for 30 days.

"This is extreme case of reckless driving," said Magistrate handing Hope a copy of traffic laws. "Come back in a month and show me you have knowledge of what is in this booklet, and I will not recommend to the government permanent cancellation of your license."

Record and Forecast of Weather

LOCAL TEMPERATURES

Night Low.	Noon.	—Yesterday— Highest	Lowest
51	63	62	45
This date last year.		56	31

Temperatures for week ending last Monday were much higher than those of corresponding period for past two years:

	Last Week	1937	1936
Daily average max. temp. ...	65.2	53.1	47.0
Daily average min. temp. ...	37.1	32.8	30.2
Highest temp....	74.0	61.0	52.0
Lowest temp. ...	23.0	26.0	25.0
Precipitation (inches)	0.46	0.43	0.65

Sun—Rises at 5.29 a.m., Sets 7.07 p.m.

Weather Forecast.

Lower Lake Region and Georgian Bay —Partly cloudy and cooler to-night and Thursday; probably light scattered showers; fresh westerly winds to-day, shifting to north-west on Thursday.

Notrhern Ontario— Northerly winds; cloudy and cold, with some light snow. Thursday: Fair and rather cold.

Lake Superior — Cloudy and quite cool, with some light snow or rain to-day and Thursday; fresh north-west winds to-day, becoming variable on Thursday.

Ottawa, Upper and Lower St. Lawrence Valleys — Fresh west to north-west winds; partly cloudy, with scattered showers; cooler to-night. Thursday: Moderate north-west winds; partly cloudy and cool.

Kenora and Rainy River — Cloudy and quite cool, with some light snow to-day and Thursday.

Alberta — Mostly fair to-day and on Thursday; not much change in temperature.

Famed Grey Owl, Her Nephew English Woman Claims

Ada Belaney Tells Of Letter From Him Stating He Had Adopted Indian Name

LONDON, April 20 (CP Cable).—Was Grey Owl English or Indian? The British press is prominently featuring a post-mortem discussion of the great naturalist's life.

Under a three-column heading the News Chronicle today prints an interview with Ada Belaney of Hastings, giving the life story of Archibald Belaney, who was born, raised and married in the village of Hollington, near Hastings.

(Grey Owl served in the Canadian forces during the Great War under the name of Archie Belaney).

The Daily Herald quotes Ada Belaney as follows:

"Was Grey Owl my nephew? Of course he was!"

The Daily Express has a five-column heading to its story recounting Belaney's childhood desires to follow Indian ways and learn Indian folklore.

Had Vivid Imagination.

In the News Chronicle Ada Belaney says:

"Archie was an ordinary English boy with a vivid imagination and passionate fondness for animals. He

FAMED GREY OWL
(Continued on Page 2, Column 4)

Runaway Jumps Boys Both Are Unhurt

Montreal, April 20 (CP).

WHEN A runaway horse pulling a rocking milk wagon thundered up the sidewalk toward them today, two 4-year-old boys dropped flat on the sidewalk. The horse leaped over the prone bodies and the wagon wheels missed them completely. Emile Darjancio and Claude Lapointe escaped with nothing more serious than a bad scare. The horse stopped further up the street.

Gale Blows Hydro Wire Down on Street, 4,000 Volts Kill Man, Stun Second

Appin, Ont., April 20 (CP).

THROWN TO the ground when 4,000 volts of electricity from a short circuited wire passed through his body, Robert E. C. McDonald, registrar of West Middlesex was killed to-day.

John Cossey, employee of McDonald's was stunned by the same discharge of electricity, but suffered no serious injury.

A high wind strom, accompanied by thunder and lightning, swept over Appin during the night loosening overhead wires.

Electricty escaping from hydro lines set fire to a fence post in front of Mr. McDonald's temporary house. He and Cossey went out to move a car which they feared might take fire, and it was while they were approaching the automobile the shock was received.

McDonald's arm and one side were badly burned.

Schools To Get $1,200,000 More Grants

More Aid to Come, Minister Tells O.E.A. Session; Councils Warned to Go By Taxpayers' Ability to Pay

TORONTO, April 20 (CP).—Ontario school boards and boards of education today had "reasonable assurance" from Hon. L. J. Simpson, Minister of Education, that this year they would get "approximately $1,200,000 more than they received in 1937."

"And the end is not yet, if I have anything to say in the matter," Mr. Simpson told the general session of the 77th Annual Convention of the Ontario Educational Association here last night. He said all additional funds made available to his department by an increased budget would go directly to elementary and secondary schools.

Discussing a new commercial course for grade X secondary school (second year) students, he said the province could not afford to neglect the different requirements of the various groups of pupils. Under the new course, 20 per cent of time will be devoted to English, 15 per cent to social studies and 7½ per cent to health education.

No Revolutionary Changes.

"We have no thought of revolutionizing a system of education that has won respect by hasty or ill-considered thought," said Mr. Simpson. "The traditionalist and the new educator are both right. In another respect they may both be wrong. Here, as elsewhere, the middle road is probably the best."

County council delegates to the convention were warned by A. J. B. Gray of the Ontario Department of Municipal Affairs that educational programs must be based on ability of taxpayers to pay. He said much thought was given during O.E.A. deliberations to improvements in the educational system, but little was given the increased burdens placed upon taxpayers.

HELD AT TORTOSA INSURGENTS TURN TOWARD VALENCIA

HENDAYE, France, April 20 (AP).—Unable to crack at once a well-placed Government defence at Tortosa, Spanish insurgents today drove southward along the Mediterranean coast toward Castellon and Valencia.

Gen. Miguel Aranda's troops neared the outskirts of Alcala de Chivert where a secondary feeder road from Albocacer joins the coastal highway, after advancing 12 miles along an 18-mile front.

The new offensive threatened the chief coastal cities of Southern Government Spain.

At Alcala de Chivert, the insurgents had covered almost half the 40 miles from Vinaroz to Castellon and almost a quarter of the 83 miles from Vinaroz to Valencia.

Field officers said they expected little difficulty in taking Alcala de Chivert, a town of 6,000 population.

Insurgents said they had taken "enormous quantities" of field guns, machine guns and hundreds of thousands of cartridges and assorted munitions in the Tortosa area.

The death of Col. Cebollino, commander of the second insurgent cavalry division, wounded in action west of Tortosa, was announced by the insurgent command at Irun.

Sugar plantation in the Dominican Republic are importing cane cutters from the West Indies.

WORTH WATCHING!

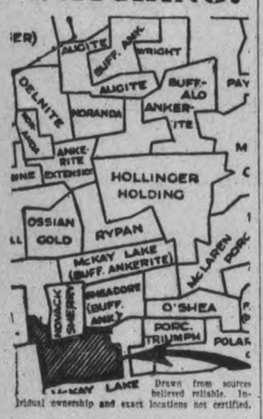

Drawn from sources believed reliable. Individual ownership and exact locations not certified.

- This property promises exceptional possibilities because—
- In the Heart of Porcupine, in close proximity to many of the greatest producing gold mines of Canada!
- The Porcupine Area has produced more than $400,000,000 in gold since 1910—pays more than $10,000,000 in dividends annually!
- Porcupine never more active in surface exploration and Diamond drilling.

WATCH FOR NEWS CONCERNING DELCAIRO and send today for informational bulletin.

BUY AT THE MARKET

DELCAIRO GOLD MINES

LIMITED

Victory Building Toronto

MERCURY "MAGIC" PICKS IMPURITIES FROM ANY LIQUID

By Howard W. Blakeslee
(Associated Press Science Editor.)

DALLAS, April 20 (A.P.).—Magic discovered in drops of mercury is used to make a new scientific instrument of detection for chemistry—and potentially for crime—which was described to the American Chemical Society here to-day.

This "magic" in mercury is the ability of drops, smaller than a pin head, to pick up electricity. The drops are allowed to fall, like a string of beads, into any liquid chemists wish to test.

Because mercury does not mix with liquids, the drops fall to the bottom and make a flat pool. A wire is connected to this pool. Over the wire flows any electricity the mercury droplets have picked up during their fall through the liquid.

Now comes the magical part—reported by Prof. I. M. Kolthoff of the University of Minnesota and Dr. Otto H. Muller of Stanford University. The amount of electricity which the droplets pick up reveals the impurities, taints, "clues" in the solution.

Tattles On All.

The volume of current tells whether there are iron, lead, calcium, magnesium, or other impurities in the city's drinking water. It tells not only whether one is there, but tattles on all of them.

The amount of electricity given up is different for each substance.

It even gives an idea of about how much of each kind of impurity there is. It does the same in any kind of liquid. That makes it a new testing instrument for chemists. It was described as quick, cheap, accurate and useful for scores of different critical tests.

For crime it presumably would supply a new instrument capable of tagging the contents of any bottle or liquid clue.

Listed among the practical uses were discovery of impurities in food, in plants, industrial gases and solutions; analysis of dyes; finding of the sulphur content of the biological substances important to health.

SUSPEND PERMIT FOR TWO MONTHS

The driving permit of W. H. Black of the firm of Black Brothers of Port Hope was suspended for two months by Magistrate O. A. Langley in police court this morning after Black had pleaded guilty to reckless driving on Highway 28 and Traffic Officer Lloyd McClure had given the court the particulars of the case.

Black was also fined $10 and $2.50 costs.

"This is not a case for the minimum penalty," Officer McClure stated. Black, he said, had been driving a truck along Highway 28 at a speed of 55 miles an hour, had four people in the cab with him and had been drinking.

"That is the most serious feature of all," commented Magistrate Langley, when drinking was mentioned. "Not enough to justify you in laying a drunken driving charge?" he asked.

"No, Your Worship."

Officer McClure said Black had been fined last year for speeding.

OFFER REWARD OF $500

BRANTFORD, Ont., April 20 (C. P.). — Condition of George Hambleton, aged Paris resident, was reported to-day by Dr. F. B. Patterson as coming along nicely. Hambleton was knocked down and seriously injured by a motorist. The driver went over, after the crash, found that the victim was seriously injured and fled. Last night the Paris Town Council posted a reward of $250 for the arrest and conviction of the motorist, a similar amount having been previously posted by a Torono paper.

SPRING FEVER

- "Spring Fever" is brought on by poisonous wastes which clog your child's foodways and undermine vitality. Needed is the gentle flushing action of Eno's "Fruit Salt"—to clear the digestive tract and neutralize hyperacidity. Eno is pleasant-tasting, safe, and much more effective than "sulphur and molasses".

ENO'S "FRUIT SALT"

PROSPECTS GOOD FOR BUMPER YEAR WITH THE FARMER

OTTAWA, April 20.—(CP).—Given a little more co-operation from the weather man Canadian farmers may look forward to a busy and successful year.

For the past few months the weather man has been smiling upon them and if he continues to do so, much of the grief and worry of the past few years will be forgotten by harvest time.

A hasty survey of the Canadian agricultural situation as the spring seeding period begins points to more favorable conditions all across the country than in most years.

It is several months too soon to start estimating the wheat or any other crop in terms of bushels, much less of dollars. Farming, Canada's basic and most important industry, is a risky business. No matter how good things look the farmer never knows whether he has a crop until it is threshed and never knows whether it is a paying crop until he has the money in his pocket.

The most encouraging factor in the agricultural outlook in mid-April is the moisture supply on the Prairies. During the autumn and winter the expansive wheat lands have received abundant rain and snow.

Almost Record Fall.

In the Saskatoon district more moisture fell from September 1 to March 31 last than in any similar period in the last 30 years except one. The precipitation was 7.52 inches and was exceeded only in 1920 when it was 8.21 inches.

That is typical of the state of affairs over the whole Prairie grain-growing area, including the drought-stricken sections of Saskatchewan and Alberta, parts of which have not produced a real crop in seven years.

Repeated dry years have ex-

PROSPECTS GOOD (Continued on Page 8, Column 2)

OBITUARY

HARVEY A. OWEN.

The funeral of the late Harvey Owen was held on Tuesday from the Duffus Funeral Parlours to St. Peter's Cathedral, where requiem mass was offered by Rev. Edward Welsh. Rev. Earl Grant conducted the services at the grave side. Pallbearers were John F. McCarthy, Charles Quinlan, Thomas Lansfield, Charles Carson, William Grady and Cecil Wolff. Interment was made at St. Peter's Cemetery.

MRS. MARY GOURLEY

Mrs. Mary Gourley, resident of Peterborough for the past six years, died in Toronto on Tuesday after a long illness. She was 73 years old.

Widow of the late James J. Gourley, who passed away six months ago, Mrs. Gourley lived at 554 Albert street. Born in Rockingham, Ont., she was a daughter of the late Arthur Acton and Sarah Dawson. She was a member of Knox United Church.

Surviving are two sons, George A. Gourley of Costa Rica, and Dawson Gourley of Peterborough; and two sisters, Mrs. E. G. Bailey of Piru, California, and Mrs. J. W. Pierce, Peterborough. One brother, J. A. Acton of Ottawa, and one sister, Mrs. Jane Corbett of Vancouver, also survive.

The funeral will be held on Thursday at 2 p.m., from the home of her daughter, Mrs. J. W. Pierce, 492 Homewood Avenue. Rev. V. E. R. Zufelt of Knox United Church will officiate, assisted by Rev. G. S. Easton of Trinity United Church. Interment will be made at Little Lake Cemetery.

LIFE WAS 10 YEARS

NEWCASTLE, England—(CP). — Ten years after his sentence of death for murder of his sweetheart was commuted to life imprisonment, Alfred Allison will be released from jail in June.

FOR NAVY FLIERS

LONDON—(CP).—A capital "A" in silver within a laurel wreath of gold embroidery is a distinctive badge approved by the King for officers of the Royal Navy air branch.

MORE ABOUT—

FAMED GREY OWL

(Continued from Page 1)

used to keep snakes in his bedroom as pets. When 17 he threw up an estate agent clerk's job, went to Canada and returned with the Canadian forces during the war and met once more Florence Holmes, a friend of the family, with whom he played when a boy. He married her in 1917 at Hollington, but the marriage was later dissolved.

"He returned to Canada, and wrote us every five or six years. In one of these letters he said he had adopted the Indian name of Grey Owl, but it was not until 18 years later, when he came to lecture in Hastings, that we saw him again. After the lecture he appealed from the platform to anyone of the name of Belaney to come round and meet him behind the platform."

The Agent's Story.

The Times, on the other hand, gives a preferred place on its editorial page to a letter from Lovat Dickson, the naturalist's agent and friends in London, denying the charges.

He said Grey Owl was born in Arizona, the second son of an Indian scout named MacNeill and an Apache woman, that he came to London in a wild west show and returned to Canada with an Ojibway woman and her two sons.

Later, Mr. Dickson added, he was adopted into the Ojibway tribe and named Grey Owl. He joined a Montreal battalion in 1915 after a little trouble with police which was "not to his discredit," taking the name of Belaney, which was the married name of his father's sister.

(Records show Grey Owl was naturalized at Prince Albert, Sask., in 1934. He gave his birthplace as "near Hermosillo, on an Indian encampment in the State of Sonora," and the approximate date, Sept. 18, 1888.)

After the war, the writer went on, he married Anahareo, a full-blooded Indian maiden. During the last years of his life Grey Owl earned more than £10,000 ($50,000) from books and lectures.

"I can testify that he never spent a penny on himself but devoted the whole proceeds to the furtherance of his cause to relieve the suffering of animals the world over," Mr. Dickson said.

MORE ABOUT—

OFFERED

(Continued from Page 1)

in respect to the objections of Mr. Mason. The meeting was set for April 11.

"And did anything transpire in the meantime?" Mr. Polson asked.

"Yes, on Monday, April 11," Miss Henderson said.

"Will you tell us about it?"

"In the afternoon before the committee was to meet I had a visit from a certain gentleman. I have deposited a statement with council of the interview which I reduced in writing shortly after the interview had taken place," the controller said.

"Who was the gentleman?" asked Judge Lazier.

"Mr. Mark Staunton," the controller said.

"When and where did the interview occur?" Mr. Polson inquired.

"At my house about 3.20 p.m. on April 11."

The controller said that when she reached her home shortly after noon her mother informed her that Mr. Staunton had called on the telephone and had asked that Miss Henderson call him.

Makes Appointment

"About three o'clock he called and said, 'What about seeing me this afternoon?' I had been busy preparing an article and wanted to put it off, and said, 'I am awfully busy,' but before I had finished the sentence Mr. Staunton broke in and said, 'I could come down to you house right away,' and I said that would certainly be more convenient for me,' Miss Henderson said.

Mr. Staunton had arrived about 3.20, and as he entered her home "some pleasantries were passed."

"His first serious remark was, 'Miss Henderson, will you give me your word of honor that you will not disclose anything between us this afternoon or that I have come to see you?" the controller stated.

"And what was your reply to that?" Mr. Polson asked.

Miss Henderson stated that in her office she had found that she was often approached by people on "legitimate matters" in which confidence were asked. She had said "yes."

"Mr. Staunton's next question was 'Are we not all out to do as well as we can for ourselves in business.'"

"I said 'I suppose we are,'" Miss Henderson continued.

"Mr. Staunton then said, 'I'm interested in this gas issue. What are you going to do about it?' I had no idea what Mr. Staunton's attitude was on the question and I said, 'Well as far as I'm concerned at the meeting tonight I am going to move that any proposed amendments should be referred back to Mr. Mason as I regarded him as the only person qualified to make rebuttal,'" she continued.

"He then said, 'but don't you know that the agreements will go through anyway even if the council votes against them.'

CONANT URGES EVERY CITIZEN TO CO-OPERATE

Officials Study Ways To Tighten Road Laws

TORONTO, April 20—(CP).—A drive to curb the number of motor accidents in Ontario gained impetus today under the spur of rewards offered by provincial and civic authorities.

Attorney-General Gordon Conant announced last night after an informal cabinet meeting the government was offering rewards totalling $2,000 for the arrest and conviction of drivers responsible for recent accidents in Toronto and Paris, Ont.

Mr. Conant said he was confident "the citizens of Ontario will give us every possible co-operation." He added: "There are always citizens who see what happens or obtain information which would help in apprehending the offenders. We are appealing to these people to report it promptly."

Rewards of $1,000 in each case were offered by the Government for the arrest and conviction of the driver whose automobile struck and killed Leonard Hosty in Toronto's west end April 9, and the person responsible for an accident in Paris Saturday night, when 68-year-old George Hambleton was injured.

$1,250 Extra Posted

Additional rewards of $500 by the Toronto Police Commission and $250 by The Toronto Globe and Mail have been posted for the arrest of the motorist who struck Hosty and injured five others. The town of Paris and the newspaper each offered rewards of $250 for arrest and conviction of the person responsible for the Paris accident.

MORE ABOUT—

FEAR OF DOING

(Continued from Page 1)

carried down the lake several weeks ago in the first ice attack had not been replaced. Some of it has been rebuilt, and the rest will be up in a day or two, and Reeve Gifford is suspected of calling last night's meeting in the township for the opportune advantage of giving the city people an idea of some of the Spring perils to which even the township people have not become accustomed. And to fill in the picture with another stroke or two, they say that with the water splashing over the bridge you couldn't tell for a certainty along the unrailed stretch whether you were still moving on the floating timber or edging over into the lake. It is related that Mayor Hamilton was intensely silent until his car grounded again on the solid ground of the Smith shore, and the verdict of the city's party was that Ennismore should get a substantial bridge—if anyone will provide the money for it.

OUR BOARDING HOUSE —with Major Hoople

Cheese Quotes Produce and Livestock

ONTARIO GRAIN

Approximate prices track shipping point.—Wheat, 88 to 90c; oats, 42 to 44c; barley, 56c to 58c; corn, 72 to 74c; rye, 60 to 62c; buckwheat, 60 to 62c; malting barley, 62 to 64c; milling oats, 42c to 44c.

MONTREAL FLOUR AND FEED

Cash grain: No. 1 Northern wheat, $1.54; No. 2, $1.46; No. 3, $1.33; No. 3 C.W. oats, 58½c; No. 1 feed oats, 58c; No. 3 C.W. barley, 63¼c; per bushel, basis track Montreal exstorage; corn being "in bond".

Spring wheat flour—First patents, $7.70; second patents, $7.20; bakers' patents, $7.00; per barrel in 98-lb. jute bags, delivered Montreal freight points.

Winter wheat flour. — Choice grades in carlots, new, to arrive, per barrel, $4 to $4.05; choice grades in broken lots, new, to arrive, per barrel, $4.10 to $4.15.

White corn flour, per barrel, in jute bags, delivered to the trade, $4.40 to $4.60.

Millfeed. — Bran, $31.25; shorts, $32.25; middlings, $35.25; per ton carlot quantities, delivered in Montreal freight points.

Brewers dried grain, wholesale $30 per ton; retail, $32 per ton.

Rolled oats, bag of 80 lbs., delivered to the trade, $3.15, which includes sales tax.

Baled Hay.—Extra, No. 2 Timothy, $12.00; No. 2 Timothy, $11.00, No. 3 Timothy, $9.50; per ton, f.o.b. Montreal.

TORONTO FEED PRICES

Following are the approximate prices quoted for feed in ton lots, packed in bags (delivered f.o.b. Toronto): Bran, $30; shorts, $31; middlings, $33; corn, $40; flax, $73; cottonseed meal, $40.00; linseed oil cakes, $50; tankage, $62; salt in blocks, 50 pounds, 50c each; in bags, $19 per ton. Molasses, barrels, 25c per gallon.

MONTREAL PRODUCE

Prices ruled firm on Montreal open produce markets.

There was no quotation for No. 1 butter in carlots or less, but lots to retailers were 34½c a pound for solids and 35c for prints. Receipts: 78 boxes.

Graded egg shipments in carlots or less were 22c a dozen for A-large, 21c for A-medium, and 20c for A-pullets. Receipts: 2,976 cases.

Cheese was 15¼ and 15¾c a pound for current Western makes. Receipts: None.

Potatoes.—Quebec whites, No. 1, 80's, 50 to 55c; New Brunswick Mountains, No. 1, 80's 58 to 63c; Prince Edward Island Mountains No. 1, 90's, 80 to 85c; new British West Indies, No. 1, 60's, $1.35; Florida, bushel, $2.25.

TORONTO CHEESE

TORONTO, April 20 — (CP). — Wholesale cheese prices were steady to-day with dealers buying large, colored, paraffined and government grades at 16 cents.

Wholesalers offered cheese to retailers at the following unchanged prices: New—Large, 17¼c; twins, 17½c; triplets, 17¾c. Old—Large, 19¾c; twins, 20c; triplets, 20¼c Medium, 18¾c; twins, 19c; triplets, 19¼c.

TORONTO PRODUCE

TORONTO, April 20 — (CP). — Wholesale prices (United Farmers Co-operative Co.) to-day were:

Eggs.—Grade A-large, dozen, 18c; grade A-medium, 17c; pullets, 15c; grade C, 14c.

Churning Cream.—No. 1 lb., 35c; No. 2, lb., 33c.

Butter.—No. 1 solids, lb., 33c; No. 2 solids, 32c; No. 1 prints, 34c; No. 2 prints, 33c.

Potatoes, bag, f.o.b., in Toronto: Ontario, 45 cents.

Mill Feed.—Bran, 33; shorts, 34; middlings, 37.

TORONTO POULTRY

TORONTO, April 20 — (CP). — Wholesale poultry prices were unchanged to-day.

FRUIT AND VEGETABLES

TORONTO, April 20 — (CP). — Wholesale prices on fruit and vegetables were unchanged to-day.

TORONTO LIVESTOCK

TORONTO, April 20 — (CP). — Cattle trade was active on the light supply on the Toronto market today. Prices were steady to strong. Calves, sheep and lambs held to previous price levels while no hog price was set by early afternoon. Cattle holdover from Tuesday was 400 head.

Receipts reported by the Dominion Livestock Branch were: Cattle, 500; calves, 360; hogs, 1,150; sheep and lambs, 100.

Good butcher steers and heifers brought $6 to $6.25 with common downward to $4.50. Butcher cows ranged from $3.50 to $5 and canners and cutters from $2.25 to $3.25. Choice fed calves sold from $7 to $7.50, with medium as low as $6.

Choice veal calves were priced at $8 to $9, with common light vealers downward to $4.

Previous close on off-truck bacon hogs was $9.75 to $9.90.

A few feed-lot lambs traded at $9.25 to $9.75. Sheep brought $5 to $6 cwt. for good light ewes.

Representative Sales Yesterday

Heavy Steers.—5, 1230 lb., $6.50; 4, 1060, $6.15; 23, 1100, $6; 19, 1070, $5.85; 2, 1085, $5.60; 7, 1100, $5.75.

Light Steers.—2, 960 lb., $6.50; 16, 1030, $6.25; 11, 980, $6; 5, 990, $5.85; 8, 990, $5.75; 10, 760, $5.70; 14, 900, $5.60; 18, 910, $5.50; 10, 800, $5.35; 3, 780, $5.25; 1, 960, $5; 1, 940, $4.90.

Heifers.—3, 1040 lb., $6.25; 4, 920, $6.10; 4, 900, $6; 7, 880, $5.75; 4, 800, $5.60; 2, 890, $5.50; 1, 820, $5.

Cows.—10, 1120 lb., $5; 11, 1130, $4.75; 10, 1060, $4.50; 9, 1300, $4; 6, 1060, $3.75; 2, 1180, $3.50; 6, 1250, $3.25; 2, 1145, $3; 3, 1160, $2.75; 10, 1030, $2.50; 3, 870, $2.25; 1, 820, 32.

Bulls.—1, 1740 lb., $4.50; 2, 1840, $4.40; 3, 1,520, $4.35; 1, 1,450, $4.25; 2, 1345, $4.

Fed Calves.—3, 730 lb., $7.25; 2, 620, $7; 18, 680, $6.75; 5, 600, $5.50; 4, 610, $6.25; 9, 600, $6; 7, 580, $5.75; 15, 620, $5.50.

Store Cattle.—2, 560 lb., $4.90; 2, 790, $4.80; 4, 520, $4.50; 16, 630, $4.25.

Veal Calves.—7, 208 lb., $9.50; 22, 180, $9; 41, 173, $8.50; 86, 161, $8; 28, 151, $7.50; 50, 137, $7; 16, 151, $6.50; 61, 127, $6; 5, 140, $5.50; 26, 141, $5; 8, 105, $4.50; 2, 105, $4.

Sheep.—5, 156 lb., $6; 1, 180, $5.50; 9, 143, $5; 3, 206, $4; 1, 120, $3; 3, 120, $2.50.

Lambs.—52, 104 lb., $9.25; 41, 90, $8.

Spring Lambs.—5, $7.50; 4, $7.

ONTARIO HOGS

TORONTO, April 20 — (CP). — Bacon-hog prices were steady at reporting markets to-day.

Liveweights. — Brantford, $9.60; Hull, $9.75; London, $9.50; Chatham, $9.50; Stratford, $9.50; Peterborough, $9.65.

Dressed-weights. — Barrie, $13.00; Hull, $13.35; London, $12.70; Chatham, $13; Stratford, $12.70; Peterborough, $12.75; Kitchener, $12.70.

EAST BUFFALO LIVESTOCK

Hogs, 200; good and choice, 190 lbs. average $9.25; few 250 lbs. $9; most 150 to 220 lbs. trucked in $8.75 to $8.85, sparingly upward, $9; packing sows, $7.35 to $7.65.

Cattle, 100; plain and medium cows, $5.50 to $6.25; cutter grades $4 to $5.25; medium bulls, $6.35 to $6.75; light weights, $5.35 to $6.10.

Calves, 150; good and choice, $9.50 to $10; plain and medium, $6 to $8.50.

Sheep, 900; good to choice woolskins, $8.50 to $8.75; comparable shorn lambs, $7.50 to $7.75; some held higher.

MONTREAL POULTRY

Poultry prices per pound to-day: Milkfed A 5 lbs. up, 29c; B, 5 lbs. up, 28c; Selects A, 28c; B, 26½ to 27c. Fowls, 5 lbs. up, 21½ to 22c. Turkeys 10 lbs up, A, 27½c; B, 25½c; C, 23c; 10 lbs. down, A, 26c; B, 24c.

Poultry prices nominal.

WINNIPEG GRAIN.

Winnipeg wheat futures reflected a slow trade to-day, and closed ½ lower to ¼ cent higher, May $1.25⅝, July $1.15¼ and October 90½ to ⅝ cents.

Buffetted by a series of trade reports, futures moved nervously within a two-cent range, but volume of transactions were limited. A feature of the trade was unusual demand for Durums that resulted in cash Durum spreads improving two cents.

Opening advances of about a cent were substituted with fractional losses at mid-session when profit-taking developed following reactions at Buenos Aires and Liverpool.

Yesterday's Quotations.

Futures:

	Open	High	Low	Close	Prev. Close
Wheat—					
May	126⅞	128	126⅛	126¼	126¾
July	115¾	116⅝	115	115	115⅞
Oct.	91	91¾	90¼	90⅜	91
Oats—					
May	47½	47½	47¼	47½	47⅝
July	42¾	43¼	43⅛	42⅝	43⅜
Oct.	....	....	....	37⅛	37⅜

MARKET QUOTATIONS

Quotations Complete To Closing Time

Toronto Stocks

Leeming and Leeming

	High	Low	Close
Abitibi	180	175	180
Abitibi Pref	14½	13	13
Beauharnois	3⅞	3¼	3¼
Bell Tel	157	156	157
Brazilian	11⅛	11	11
Brews & Dists	6¼-6½		—
Brew Corp	135	—	—
Brew Corp Pref	16	—	—
Bakeries	13½-15		—
B.A. Oil	20½	20¼	20½
B.C. Power A	28-31		—
Build Prods	'43	—	—
Burt F N	20 ask		—
Can Bud	6¾-8		—
Can. Bread	3-4	—	—
Can Cement	10⅛	10	10
Can Car & F	11⅜	11¼	11¼
Can Dredge	25¼	—	—
Can Malting	29	—	—
Can Pacific	6½	6¼	6½
Can Alc A	3½	3⅜	3⅜
Can Alc B	2½-6		—
Can Oil	10-13		—
Cockshutt	9⅝-10		—
Con Smel	57¼	55½	56
Can Canners	4¼-5½		—
Dom Bridge	25-27¼		—
Dis Seagrams	13¾	13⅜	13⅜
Dom Stores	5½-7½		—
Ford A	16⅜	16¼	16⅜
Fanny Farmer	18½	18¼	18½
Con Gas	183-184¼		—
Gyp L and A	5¼	5	5
Gen. Electric	180 ask		—
Gen. Steel W.	5⅞-6⅜		—
Ham. Bridge	5¾-6½		—
Honey Dew	40-65		—
Imp. Tobacco	14	13⅞	14
Imp. Oil	17¾	17¼	17⅝
Int. Pete	25⅝	25¼	25⅝
Int. Util. A.	5½-7½		—
Int. Util. B	50-75		—
Laura Sec.	61-63½		—
Loblaws A.	21	20⅞	21
McC. Front.	12½	12	12
Mont. L. H. & P.	29-29¾		—
Massey-Harris	6¾	6¼	6¼
Massey-Harris Pfd.	37-40		—
Nickel	47	45¾	47
Page Hersey	82½-86		—
Press. Metals	13	—	—
Rogers Maj.	3½	3⅜	3½
Stan. Paving	2⅜	2¼	2¼
Shawinigan	19-19¾		—
Steel of Can.	60-64½		—
C. Vinegars	15-16½		—
C. Wineries	3	—	—
Westons	9¾	9¾	9¾
Walkerville Brew.	1¼-1½		—
Walkers	38	37¾	37¾
Walkers Prfd.	18¾	18⅝	18⅝

Toronto Mining

Biggar and Crawford

	High	Low	Close
Ajax Oil	27-32		—
Aldermac	52	—	—
Anglo Huron	325	—	—
Arntfield	18-20		—
Bankfield	85	82	82
Base Metals	30-35		—
Beattie	110	109	110
Big Missouri	42	—	—
Bobjo	8	7½	8
Bralorne	855	—	—
Bidgood	32	30¼	31
Buffalo Ank	14	—	—
Bunker Hill	17	—	—
Can Malart	90	89	89
Castle Treth	60-75		—
Cent Pat	257	—	—
Chromium	50-58	—	—
Chibougamau	23-30		—
Dalhousie Oil	50-60		—
Dome Mines	54¼	53	54
East Malartic	158	154	157
Eldorado	245	243	245
Falconbridge	575-600		—
God's Lake	42	—	—
Goldale	19	—	—
Francouer	36	35	35
Federal	7½	—	—
Harker	10½	—	—
Jacola	22	19½	20
Gunnar	72	70	72
Hard Rock	201	196	199
Hollinger	12⅛	12¼	12⅛
Howey	25	—	—
Hudson Bay	26¼	—	—
J-M Cons	6½	—	—
Kirk Hudson	75-82		—
Kirk Lake	106	105	105
Kerr	182	178	180
Lakeshore	50¾	50⅝	50⅝
Lapa	48	47	47
Lebel Oro	7¾	—	—
Leitch	85	84	85
Little Long L	452	415	415
Macassa	420	415	420
McIntyre	39⅞	—	—
McKenzie R L	95	94	95
MacLeod	345	335	335
McVittie	18	17	17
McWatters	62	60	60
Mining Corp	190	180	180
Moneta	218	215	215
Normetal	64	—	—
Noranda	$71½	57	57½
O'Brien	360	350	360
Omega	41½	41	41
Pamour	360	355	360
Paymaster	46	—	—
Pend Oreille	170	166	170
Perron	135	130	135
Pickle Crow	475	440	475
Pioneer B C	310	305	310
Premier	204	—	—
Powell	177	175	177
Preston	88-90		—
Red Lake G S	19	—	—
Reno	55	—	—
Shawkey	19	—	—
St Anthony	14	—	—
San Antonio	125	123	123
Sherritt Gord	115	110	114
Siscoe	234	233	233
Stadacona	66	63	66
Sudbury Basin	240-250		—
Sullivan Cons	104	100	100
Sylvanite	310	—	—
Sladen	118	114	118
Tech Hughes	475	—	—
Toburn	220	—	—
Ventures	500	—	—
Waite Amulet	150	140	144
Uchi	145	139	145
Wright Harg	740	720	740
Jellicoe	56	55	55

Grain Quotations

Leeming and Leeming

CHICAGO

	July	Sept.	May
High	82⅜	83½	84½
Low	81⅝	82¼	83⅜
Close	82¼	82⅞	84

WINNIPEG

	July	Oct.	May
High	116¼	91½	127
Low	114⅝	89¾	125⅝
Close	115¼	90½	125⅝

New York Stocks

Biggar and Crawford

Atchison	25½	—	—
Amer. Can.	84	—	—
Amer. Smelting	38¼	36¾	38
Amer. Rad. & S.S.	12¼	11¾	11⅞
Amer. Tel. & Tel.	126	125¼	126
Amer. Roll. Mills	17	—	—
Anaconda Copper	28½	27½	28½
Balt. & Ohio	5⅜	—	—
Bendix Avn.	11½	—	—
Bethlehem Steel	48⅜	47	48¾
Briggs	19	18½	18½
Canadian Pacific	6⅜	6¼	6⅜
Chrysler	44½	43¼	44½
Columbus Gas	5½	—	—
Dupont	102	99¼	102
Elect. B. & Share	6¼	5⅜	6¼
Gen. Electric	33⅜	32⅞	33⅜
Gen. Motors	32½	31⅜	32½
Int. Harvester	60½	58½	59⅜
Johns-Manville	66¼	65	66
Mont. Ward	32½	31⅜	32½
Nash Motors	8⅜	—	—
N. Y. Central	12¼	11¼	12¼
North American	16¼	—	—
Pack. Motors	4¼	4⅛	4¼
Penn. Ry	16	—	—
Radio Corp	6¼	6	6¼
Standard Brands	7¾	—	—
Std. Oil of N.J.	47½	46⅝	47⅜
Studebaker	5	4⅞	5
South. Pacific	11	10⅝	11
Timkin Roll B.	37½	—	—
Union Pacific	60½	—	—
United Corp	2½	—	—
U. S. Steel	46	44¼	45⅞
Westinghouse	74¼	72	74¼
Yellow Cabs	12¾	—	—

ALFRED WRIGHT DIES

TORONTO, April 20 — (CP). — Alfred Wright, 82, former prominent Toronto business man who retired in 1930, died here yesterday.

Why thousands get

LOANS

of $50 to $500

AT CENTRAL FINANCE

No co-signers needed
No inquiries of others
Prompt service

Rates authorized by Special Act of Dominion Parliament

12 months to repay

CENTRAL FINANCE CORPORATION

Room 13, Kresge Building
355 George Street
Peterborough • Phone: 1703

Tune in CFRB—6:00 to 6:15 p. m.

Scarlet Fever Inoculations Ninety Percent Successful

236 Cases To Date Have Been Reported To The M.O.H.

Splendid results of the campaign carried on by Dr. A. W. McPherson and himself to immunize local school children against scarlet fever were described by Dr. Murray Fraser, Medical Officer of Health at a meeting of the Board of Health held Tuesday.

Dr. Fraser said that altogether the Dick test had been given 2,419 children and it had been discovered that 71 per cent showed a positive reaction and 29 per cent negative.

Then 1,327 of these children were inoculated against scarlet fever and afterward 1,085 were again given the Dick test, when it was found that 90 per cent. registered, showing them to be protected against the disease.

In his monthly report Dr. Fraser predicted that the epidemic should be over in the present month and showed that there had been 236 cases, with one death up to the end of March.

Cases Are Fewer

A distinct reduction in the reported cases of Scarlet fever is noted during the month said the report, and it is safe to predict the epidemic will be definitely over during April. Since its onset during October, 1937, a total of 236 cases have been reported, with one death. The monthly incidence is shown as follows:—

October, 1937,	4
November, 1937,	20
December, 1937,	28
January, 1938,	97
February, 1938,	51
March, 1938,	36
Total	236

As previously reported, the disease has in the majority of cases been mild with few complications. It is a well recognized fact that when a disease occurs in a mild form in a community it is spread much more widely than a severe infection due to the number of cases in which the diagnosis is missed or in which no physician is called because it is not considered necessary. This situation is typical of the epidemic through which we have recently passed and it is reasonable to assume that the total of 236 cases reported does not represent the true picture. The manner in which local physicians have co-operated with this department by reporting cases is exemplary. Many citizens, however, still neglect to call a physician in case of illness and fail to report cases of communicable disease. One cannot lay a charge against a citizen for failing to report a known case unless evidence other than hearsay is available.

LINDSAY

POLICE DO EIGHTY TO CATCH SPEEDER

(Examiner Correspondence.)

LINDSAY, April 20.—Provincial Traffic Officer Kennedy and Provincial Constable Adair had an eighty-mile-an-hour chase near Omemee on Monday night before halting a resident of Fenerlon Falls named Watts who is charged with reckless driving. The officers were on their way to Omemee at the time, and noticed a car ahead of them travelling at an excessive rate of speed. They paced it at speeds ranging from 75 to 80 miles an hour from the outskirts of Lindsay to the other side of Omemee. The driver told the officers that he was on his way to Peterborough for medicine for a child.

The five drunks who held high carnival on Kent street Saturday night, and who were gathered in by the police, came before Magistrate Gee and were each fined $10 and costs or ten days in the county jail. The quintette comprised: H. Galley, S. Scott, L. Gainer, T. Teevin, town and J. Welsh of Kirkfield.

In police court Tuesday morning a local man named C. Walson was sentenced to six months in the Ontario Reformatory on the charge of resisting arrest. On the charge of intoxication in a public place, the accused was fined $50 and costs. The young man put up a battle with Chief of Police Lawler and Constable Symnett while being placed under arrest in a local hotel. When taken to the police cells he again resisted the officers. When sentence was passed Walton said to the Magistrate, "Thanks, Mr. Gee, I'll see you in six months."

Horn Bros. Woollen Mills has secured a contract from the Department of National Defence for five hundred yards of uniform cloth. Only Canadian wool is to be used in the manufacture of the cloth.

Hastings Poet

The picture that appears above
Will be recognized as me,
As good a muskrat trapper
That ever crossed the sea.

Some people like my picture
They say it's quite unique,
To-day I heard a girl remark
"That Al is quite a sheik."

If you would like my picture
For your living room or hall,
I'd gladly mail one to you
Whiskers, grin and all.

"Albert Scriver."

HASTINGS HAS VILLAGE POET

HASTINGS, April 20. — Albert Scriver, tannery employee of this village, has gained a district wide reputation for his humorous verses dealing with present day local interest and fishing yarns. His wit and humor is printed by a weekly paper and he has received favourable comment from as far away as Kitchener.

He has also composed some humorous jokes which he likes to tell with himself as the victim.

"Al" is a trapper and fisherman of no small ability. He has caught over 150 rats this season.

MOONSHINE IN ULSTER

BELFAST, Northern Ireland. — (CP).—Condemned by Premier Lord Craigavon as doing immense harm to the community, surreptitious manufacture of "Red Biddy" and "Tony Wine" is being investigated by a committee.

WARE STREET PAIR WED IN PORT HOPE FIFTY YEARS AGO

"Do what she want you to, when she wants you to, and you'll be happy," crecked William Tate, 75, when asked what makes a happy married life. Mr. and Mrs. Tate, 42 Ware street, are celebrating their golden wedding anniversary to-day. 'I've still quite an eye for the girls," Mr. Tate admitted. He said not even fifty years of married life has dimed his appreciation for the fair sex, nor his wife's jealousy. 'Bring your wife with you the next time you come and let me have a look at her,' he told an Examiner reporter, who made a mental note that he had better keep his wife away from Ware street.

Married in Port Hope in 1888, the happy old couple, both of them 75 years old and neither looking their age by any means came to Peterborough in 1916. Mr. Tate was born near Lindsay, but was raised in Port Hope and lived there for more than half a century. He has been a gardener and florist all his business life, and is now retired. Mrs. Tate was born in Port Hope and was Lucy Morrison before her marriage in the Methodist church by Rev. Mr. Clarkson.

The couple have three daughters and one son. They are, Mrs. William Doughty, Mrs. Thomas Hall, both of Peterborough; Mrs. Kenneth Lang, of Oshawa; and Edward Tate of Detroit. They have nine grandchildren.

LAKEFIELD PUPILS IN SCHOOL CHORUS

(Examiner Correspondence.)

LAKEFIELD, April 20.— Eight girls from the Lakefield Public school and Charles Renaud, musical director, left for Toronto to-day, (Wednesday) to take part in a chorus of 200 school children from all over the province who are singing in Massey Hall to-night before the Ontario Educational Association convention. The program will be broadcasted over station CBL, Toronto, at an early hour. The junior chorus wil be augmented by a chorus of 200 high school students, assisted by an orchestra made up of 100 high school pupils.

The Lakefield group is composed of Muretta Hull, Betty Lake, Jean Miller, Dorothy Crawford, Sybil Lennox, Maxine Hunter, Audrey Patterson and Joan Kelly.

Six pupils from the Apsley district will also take part, Carol Thompson, Isabel Lane, Fred and Delbert Northew from S.S. No. 1, Burleigh, and Douglas Dunford, Everett Bolton from S.S. No. 3, Burleigh.

Approximately four million pounds of aspirin were consumed in the United States during 1937.

Toronto Couple To Wed In Lion's Cage For Love – And $100 Cash

Toronto, April 20 (CP).

FOR LOVE and $100, pretty, 21-year-old Anne Smith will marry Fred Cowan in the lions' den at the Thursday evening performance of the Toronto Fire Fighters' Circus—providing no one forbids the ceremony.

Miss Smith proposes to let the clergyman stand outside the cage and marry them through the bars. "I'm going to have the shortest ceremony possible," she explained. "I think I'll take a chunk of beef with me and throw it to the lions if they do any advancing."

Cowan, employed in the tennis racquet business, is to have his brother David stand by as his best man. It was David's idea in the first place.

JUDGMENT RESERVED

TORONTO, April 20.—(CP). — Judgment was reserved yesterday by the Ontario Court of Appeal in a dispute between the priest and trustees of the Greek Orthodox Church at Oshawa.

The parish priest, Maxim Chawrink, obtained a judgment in a lower court enforcing an agreement under which he was appointed and restraining trustees, Sam Sabulak and seven others, from interfering with church property and books.

ZELLER'S

FEATURE VALUES
THURSDAY! FRIDAY! SATURDAY!
FREE DELIVERY.

B'CLOTH PYJAMAS Special value! Complete size range. Regular 1.49 **99c**

Athletic Shirts Special value! Cotton knit lightweight shirts. Subs. **19c**

BOYS' GOLF HOSE With striped "Lastex" cuffs. Black, blue, brown. Pair **19c**

Men's Hose Fine quality wool and cotton. Smart new patterns. Ankle style with "Lastex" cuff. Special value. Pair **25c**

MEN'S TIES. Smart patterns at special price **14c**

Bath Towels Fine quality jacquard and plain towels. Assorted colours. 22-in. by 42-in. Subs. Special Value **18c**

Pillow Slips Hemstitched and plain. 40 and 42-in. Fine quality cotton. Special Value **17c**

Reduced in Price!

HATS 1.49
Values to 1.98. Popular straw and toyo Cloth Hats in new crisp pert styles. SPECIAL!

Kid Gloves Slip-ons in stitched styles and very styles and very smart designs, a few of which are sketched. Black, brown, navy. Sizes 6 to 7½. Zeller-priced! Pr. **1.95**

Silk Gloves Many colors of fine quality silk and bengaline. Sizes 6 to 8. Pair **39c**

Dainty Slips Rayon satin. Tailored and lace-trimmed styles. Sizes 34 to 42. **67c**

Bloomers, Panties, Vests Celanese rayon. Tea rose and white. Sizes: small, medium and large. Special Value **27c**

PANTIES AND BLOOMERS Rayon, in tea rose and white. A better line in sizes small, medium and large. Special **19c**

DRESSES

• Pin Stripes! • Spaced Stripes! • Candy Stripes! • Bright Stripes! • Pastel Stripes!

Tailored and very trim Celanese Knit Dresses in attractive styles So practical and comfortable to wear—buy with a wise eye to the future! Trimmed with little bows at the neck or novelty belts or buttons. They are very new and low-priced! Sizes 14 to 44 ..... **1.98**

RAYON SATIN BLOUSES Gleaming and smart. Also rayon crepe Blouses — very chick. New colours. Sizes 14 to 20 .... **1.00**

DAINTY SHEER BLOUSES New Blouses in dark or light coloured Sheers. Softly feminine for tailored suits. Sizes 14 to 20. Priced **1 98**

CHARMING PRINT FROCKS That make you feel as gay and vivacious as the Prints themselves! Vivid attractive designs set off by pastel backgrounds. Chic and correct to carry you through Spring. Of rayon Bedford Cord. Sizes 14 to 44 ..... **2.98**

NEW YARNS for SPRING 2-3-4 Ply. Popular colors. Per Ball ... **10c**

ALARM CLOCKS "Miss America" or "Hustler" alarm clocks. Zeller-priced! **1 45**

Tiny Tots' Crepe Coats Washable Crepe Coats with hand-smocked yoke and lace on cuffs and collar. Style as sketched. Rayon lined. In pink, blue, maize, white. For sizes 1 to 3 .... **1.98**

BONNET TO MATCH Styled as sketched. Priced **59c**

KIDDIES' PYJAMAS Figured toyland patterned crepe. Sizes 2-4-6 ..... **79c**

Women's Hose Full fashioned chiffon and semi-service. Smart new shades. Slightly irregular. Special value, pair **54c**

Ladies' Collars New styles at a special price! Ordinarily priced much higher. Special value **15c**

PULLOVERS Special Clearance! Ladies' pullovers at the regular price of 1.00. Special Value! **67c**

Curtain Marquisette Assorted colours in widths averaging from 38" to 42" wide. Special value. Yard **16c**

ASSORTED TOILETRIES Creams; Lotions; Hair Tonics; Bay Rum; Shampoo; and many others **9c**

Crockery Many novel and useful items **9c**

SOAP New Low Price on Wood bury's Soap **2 for 15c**

Curtains Marquisette in assorted colours. Full length and cottage sets. Zeller-priced **89c**

ZELLER'S LIMITED—RETAILERS TO THRIFTY CANADIANS

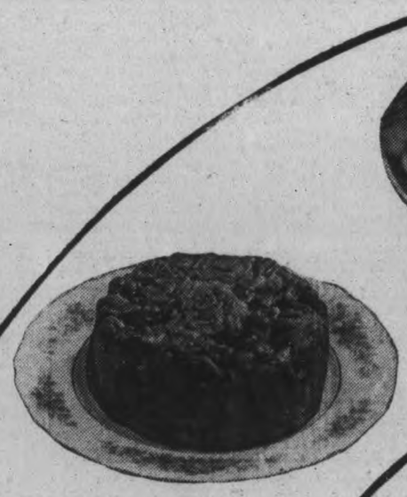

PECAN ROLL—A "Coffee Cake" enriched with fruits and tasty pecan nuts. A real treat.

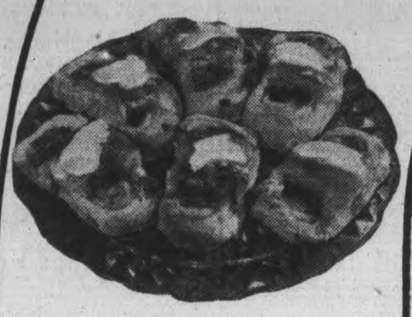

BASKET BUNS—Novel basket-shaped buns carrying a filling of luscious raspberry jam. Very delicious.

BUTTERFLY BUNS—A sweet raisin bun of melting tenderness. Simply irresistible!

COFFEE RING—Delicious coffee cake, rich in cinnamon and raisins, braided into a ring and iced.

CHELSEA BUNS—You don't really know how good "Chelsea Buns" can be unless you've tasted those made by "Canada Bread".

Coffee Cake
in five delicious varieties

LOTS AND LOTS of people have told us that our bakers must have some secret recipe for "Coffee Cake" because ours is so surpassingly delicious. Frankly we have a way all our own for making "Coffee Cake" dough and then we take special care in the baking.

Five different varieties of "Coffee Cake", all made from the same dough finished with different icings and varied shapes, are illustrated in this advertisement. Choose which of them you would like to try. Then obtain from the "Canada Bread" salesman who visits your street daily. You'll enjoy one variety of our "Coffee Cake" so much you'll not be content until you've tried all five.

CANADA BREAD COMPANY, LIMITED

The Examiner

The Peterborough Examiner, published each evening by Peterborough Examiner, Limited. Office: Hunter and Water Streets, Peterborough, Ont.

Subscription Rates: 15c per week in City of Peterborough delivered by carrier; $6.00 per year by mail to outside points.

Members: Canadian Press; Audit Bureau of Circulation; Canadian Daily Newspaper Association; Empire Press Union; Ontario Provincial Dailies Association.

H. L. GARNER, Managing Director.
A. R. KENNEDY, Managing Editor.

TELEPHONE 1600.
Private Branch Exchange to All Departments.

WEDNESDAY, APRIL 20, 1938

We Don't Like It

Two young people in Toronto, Anne Smith and Fred Cowan, are ready to be married in a den of lions at the Toronto Fire Fighters' circus. They did not select this place on their own initiative, but they can earn $100 by having their marriage service performed in that strange place, and the young lady says that amount will come in handy toward getting a start.

The people operating the circus figure they will get their $100 back and more because people will pay admission. So in the end the idea behind this strange ceremony is not to help two young people get a start in life together, but rather to make some money out of them. To make an exhibition of their marriage service.

Probably they will get along just as well after having been married in a den of lions, and they will have $100 which they may need. But there is something about the thing which it is difficult to like or admire—principally the dangling of $100 as bait to hasten a marriage service. It may be an old-fashioned idea, but we have always regarded a marriage service as something apart and sacred; it means that two people have decided to join forces for the rest of their journey; it means the starting of another home; in a large measure the forsaking of previous habits of living.

If it is not a serious moment in the lives of a young man and a young woman then we are mistaken and the subject is not worth discussing. People who run circuses might well depend on their clowns for amusement without baiting young people with marital inclinations to enter the den of lions.

Robbing Little Fellows

Since the beginning of 1938 there have been 51 messenger boys robbed in Toronto. These robberies are staged after dark, usually when a delivery is being made on a Saturday night. One way to stop it would be to close shop earlier and make it unnecessary for boys to be on the go so late at night. But as business is wedded to late week-end hours that solution is not feasible.

Most of the delivery boys are just young fellows; few of them are large enough or sufficiently strong to successfully fight back when they are attacked. Often enough they are set upon by two individuals. We take it that they are all working as messengers because they need the money they can earn that way, and often enough they are working for some small store which cannot afford to be robbed.

Probably if the individual who robbed a messenger boy was caught he might be sent to jail or reformatory or some such place. We cannot but wonder how he would rank when he got there as compared with other offenders who had taken a big chance when they broke the law. We doubt whether other criminals, tough as they might be, would be moved by admiration of an exploit when informed that some new comer had arrived because he robbed a messenger boy. For downright cowardice the clubbing of a slip of a lad out delivering parcels at night is in the same class as stealing chickens when the owner is not home and when the watch dog is locked in the house. And 51 of these robberies in Toronto since the first of the year! That is one set of statistics which must make the provincial capital feel sick.

Purchasing Prosperity

A good deal of serious-minded discussion is going on in United States regarding President Roosevelt's latest New Deal proposal to spend $6,662,000,000 on various works project. Some time ago the phrase "pump priming" was started and it has moved in as a permanent part of speech. There may be those who have lived so long with taps close to them that "pump priming" may mean little or nothing. It has its origin in a simple old custom for getting water out of a well when water was low or the pump rather defective. One merely took a bucket of water and poured it in at the top and at the same time commenced a vigorous movement of the pump handle. That is what they call the President's vast expenditure "pump priming."

The priming business, according to first principles, never did put any more water in the well; it merely made it possible to take out what was already there and in that way decreased the available supply. That is, pump priming in a business sense creates nothing. And it is there that the presidential critics are concentrating their forces.

We learn too from well-informed sources that the tendency grows under excessive government expenditure to let the government attend to everything. Municipalities are not minded to become active in seeking to create employment, and private initiative fails to respond to the call to provide work. There is proof available that it is working out that in United States. A staff correspondent of the Christian Science Monitor at Washington relates that the United States Housing Authority had $500,000,000 placed at its disposal last year and one of the stipulations was that municipalities seeking to make use of this money had to provide for 10 per cent. of the cost from their own funds. Many of the cities themselves are insolvent, and as well they had local restrictive laws. The result was that while this $500,000,000 fund was lying idle and waiting to be touched into action "*only five contracts have been actually signed to date and ground has not been broken for a single project.*" The explanation is that while the government is spending so much the municipalities see no need of doing anything about it. They are not inclined to increase their obligations and believe that as government spending has become so general their municipality is bound to share in it.

Beneath the surface and at times out in the open there is an unwise struggle going on in United States. The business interests of United States did not want Roosevelt returned for a second term, and they did all they could to defeat him. They failed. The President on his part now seeks to regulate business. If business does not provide enough employment to keep people engaged he proceeds to provide employment through public works, and a large share of the expenditure falls back on business in the way of higher taxation. Neither business nor the President is going to win in such a contest.

From what we can gather by following what is usually regarded as the most sensibly expressed opinion in United States President Roosevelt is mistaken in the idea that he can take billions of dollars and purchase prosperity.

Conquest Is Not New

Cables from London indicate a divided opinion regarding the treaty between Italy and Great Britain. Reading a number of the criticisms and looking for some thread of similarity running through them it is found in this: The agreement is based on a betrayal of Ethiopia. One can admit the element of truth in such indictment, but in these days of hard facts it must be admitted it is rather late in the day to revert to the fact that Ethiopia was sold up the river. Nothing was done at the time to prevent it, and we candidly admit we know nothing which could be done at the moment to undo it. The signed agreement with Italy may actually be recognizing something which has been done rather than condoning the doing of it.

If one reverts again to hard facts and history it will be found that a good deal of our own history is based on conquest. Canada became British because a very active and energetic gentleman named James Wolfe succeeded in placing his army on the Plains of Abraham early in the morning before a French leader by the name of Montcalm was aware of what was going on. Prior to the coming of the white man to this country it belonged to the Indians. There was no voting day to find out what the Indians desired to do about it. The white races took possession by defeating the Indians.

It makes an interesting study. The Dutch and French had made their way to India before the British for trading purposes. In 1601 the East India Trading Co. was organized to exploit that field and the Trading Co. had to supply its own soldiers. It was in that way that Britain first secured a start in India.

When the French revolution over-ran Holland, Holland could not protect her colonies, and it was then that England came into possession of Cape of Good Hope and Ceylon. There was some recession from this movement, but in 1815 by the Congress of Vienna, Russia, Prussia, England and Austria settled the map of Europe and also the future of the British possessions in South Africa. The Boer wars of 1881 and of 1889-1901 further solidified and extended British influence in South Africa.

Britain came into possession of sections of United States (as it is now named) by the operation of two trading companies, the Plymouth and London. The Dutch were in possession of New York state, but in the war of 1665 between Holland and Britain the latter country secured that state. We believe William Penn has the distinction of being the one individual who ever secured by treaty of payment a portion of what was at one time British territory. The King of England owed Penn £60,000 and gave him grants of land, comprising most of the state of Pennsylvania. Penn wanted to make sure of his holdings and so he made a treaty with the Indians and actually paid a price for the land.

The securing of Australia was not difficult and there was no war. Capt. Cook discovered it in 1769, but no person in England paid much attention to it until after the War of Independence by which United States was lost. Then it was necessary to find some place to put prisoners and others who desired to immigrate and Australia was the solution. In the case of New Zealand Britain took possession there because she feared encroachments of the French. The natives were found to be people of high intelligence, fit for equality with the whites. There was no fighting.

The manner in which Britain has exhibited a genius for building colonies into nations is one of the bright spots in world history, but back of much of the business of empire building there has been that one primary factor—conquest.

As It Was On The Tenth

There was a little item in the correspondence page of an exchange the other day saying that "John Emery has a sore knee from having run a tack in it when working around the house on Thursday evening. Better take a trip John until the cleaning season is over."

Now we have a pretty fair idea of what it was all about; it is possible to see the whole thing. John had been helping to put down the carpet in the parlor after it had been beaten and swept and he came upon a tack when crawling around on his hands and knees. It was even so on the Tenth Concession. There was such a carpet in the parlor there, although the people who are living there today may have gone modern and refer to it as the living room. That carpet had to come up every spring although before folk ever went in there they had to do considerable scraping of the feet.

Before that carpet came up the stove had to go out for the season. There was the figure of an Indian on top of it and as a rule when the thing got put in the corner of the shed for the summer there was an old mat or rug placed on top, so the fancy Indian never saw a thing until the cool days of fall. That parlor carpet was cut to fit, a sort of tailor-made thing it was. With a fair amount of tugging and stretching it went snug to the wall at both ends and along the sides. There were enough tacks in it to fill two saucers, and the tacks were always saved because they had to go in where they came from. One might scoff at the idea of beating that parlor carpet, but when it was trussed up on the line and attacked then there were small clouds of dust. It seemed like a rotating system. First we supposed the dirt from the outside was tracked in and put on the carpet; then in spring it was knocked out in little clouds and had opportunity to again drift and settle down where it belonged.

Grandfather took no part in taking the carpet up or puting it down again. Never at any time did he grow enthusiastic about house-cleaning, and for such attitude we were moved to respect and rather admire him. The method of putting down that carpet was to spike it first straight across one end, and often it was a chore that was done in the evening when one had a coal oil lamp, a saucer of tacks and a hammer to keep on shoving around just a little ahead of him. Tacks got bent, some of them lost part of their heads in getting pulled out, but they all had to do duty again and probably that was one of the reasons why families along the Tenth used to retire when the elders waxed old in years. They hadn't been flinging all their change away for a new set of carpet tacks each year.

And like as not that is the way John Emery some place up in the western part of the province came by the tack in his knee. He was down on all fours with a saucer of carpet tacks when one went overboard and he bore down heavy upon it. Only those who have gone through a spell of tacking down the carpet in the parlor or bedroom would understand thoroughly how such an accident could happen, and on that account we feel moved to extend condolences and a bit of sympathy to John, hoping that he'll be around sory again in time to follow the seed drill.

NOTE AND COMMENT

An unknown transient was killed by a train at Edmonton. "Tis but another dead; all you can say is said."

What is it that you borrow in spring and return late in the fall? Yes, we knew you would get it right the first time—the neighbor's lawn mower.

There are rumors of a Federal election this fall but if the thing develops it cannot be described truthfully as having been occasioned by popular demand.

Winnipeg folk contributed $3,358 in a tag day to finance a campaign against mosquitoes. They probably felt it better to get stung once in the spring than all summer.

TINKERING

(By A. R. K.)

¶ My Uncle Jed was in today, and he limped badly in his way, I met him on the street; 'tis stomach and his liver's good, but he don't feel like how he should, the trouble's in his feet.

¶ Jed's always working on himself, although he's never had poor health, he's sound in wind and bone; I think he'd be a happy man, if he would take some other plan, and leave himself alone.

¶ Jed takes an awful lot of pills, each time he thinks he feels the chills, big pills they are and red; at night he up and takes some more, I've seen him sink down three or four, before he goes to bed.

¶ The hired man mixed some ointment up, to cure the mange upon the pup, and it was powerful too; and he told Jed 'twas good for corns, or keeping cows from growing horns, beats all what it would do.

¶ Jed thought a corn was coming on, he'd fight it quick with something strong, he'd make the corn afraid; and so he plastered up his toes, he'd put an end to all his woes, with stuff the hired man made.

¶ Jed said his feet have blisters bad, was worse than any corns he had, the stuff sunk to the bone; Jed's constitution is quite good, he'd be all right if now he would—just leave himself alone.

Real Test Ahead For Jap Forces

(New York Herald-Tribune)

THE DEADLOCK in the Chino-Japanese conflict in southern Shantung has been broken. The Chinese and not the Japanese, who were promising two weeks ago to round up 100,000 of Chiang Kai-shek's warriors, have broken it. All war-time propagandists exaggerate, and there is no reason to suppose that the Chinese Army's spokesmen are exceptions. But if the Japanese Army's losses of ground, men and equipment are only a quarter of what the Chinese say they are, the loss of "face" involved both in China and at home will be staggering. No true account of what has happened will be published in Japan, but soldiers invalided home will spread the tale and enlarge on the prowess of the Chinese to justify their own army's failure. The peasant population's dwindling enthusiasm for this war will not be heightened by such news, for to them a fight to the bitter end, in the face of such resistance, will mean unbearable taxation.

In China the poor old political discards whom Japan has employed to set up puppet governments in Peiping and Nanking will be shaking in their shoes and will be whispering disloyal comments on their alien masters to one another, which their secretaries and servants will put in circulation throughout the occupied areas, thereby inspiring much insubordination and sabotage.

Of the effect of its defeats upon the morale of the Japanese Army, we know nothing, except that that morale has most of its roots in discipline and that every Japanese officer is schooled from infancy in the belief that death is preferable to either retreat or surrender. The Japanese units that retreated from the hot spots in which the collapse of their communications left them have therefore broken with both tradition and discipline. It is not likely that the divisions which have given ground to the Chinese can now be trusted to hold exposed positions. So the 50,000 men who are said to rushing southward from Manchuria and Jehol to sweep the guerillas out of the Tientsin-Pukow Railway zone and to recover the offensive against Suchow may be reckoned replacements rather than reinforcements. At the first onslaught at least they ought to be a very effective force. In the northeast they have never met competently led Chinese regulars or any but small isolated guerilla bodies; so experience has seasoned them in arrogance. It is their job, as they have undoubtedly been told, to re-establish their Emperor's and their army's prestige among the despised Chinese, and also to convince the military observers of a dozen Occidental nations that Japan is not really a third-class military power.

To achieve these ends they have to do their work quickly and brilliantly. The moral odds against them, as they push deep into densely populated country that will now be gleefully instead of gloomily hostile to them, are very heavy indeed. And if Chiang Kai-shek can halt them Japan's chances of flailing China into a meekly "co-operative" temper are remote. Japan has not much more weight to put behind this campaign. She has a lot more reservists, but events seem to have shown that reservist does not have his heart in the job. She has a lot more young and zealous troops in Manchuria; but that is her buffer against Red Mongolia and against the Soviet Union's Far Eastern army. The most desperate Japanese military proponent of this adventure in China would rather pull out of it altogether than strip Manchuria of its defenses. There is every reason, therefore, for the Chinese to expect that the next Japanese drive southward will come upon them with a terrific impact. They will have to deal with a Japanese army that is breathing hard, for it is no longer fighting so much for China's conquest as for its own survival as a Japanese political institution.

To The Editor

DOG CATCHER

Editor Examiner:

Sir: Now that a new dog catcher has been appointed I would like to know why it was that no announcement was made that the position was open or to be filled. Why is it that those who might have been anxious to apply for the position were not given a chance to do so? Is that the way all the business of the city is run? I am quite sure if all the facts were made known they would make interesting reading matter.

If the Humane Society is going to handle the business will they accept the burden of the cost and not expect the taxpayers to foot the bill? Will the society see to it that the by-law is made to apply just the same in the west end of the city as in the other sections? Is the Humane Society willing to regard the dog catcher appointed by council as a police officer or does it think such business should be supervised by the chief of police where such work logically belongs.

FRED DAINTON.

Peterborough April 19.

WITH TEASPOONS.

SEVERAL YEARS ago many of our national and state leaders who should have known better thought it would be possible to solve the unemployment problem by refusing to make use of labor-saving machinery. They put thousands of men back to work with hand tools, with which most of them were most inefficient.

One of the advocates of old time methods looked at a modern machine which was digging a great trench at a rapid rate.

"How many men with shovels does that machine replace?" he asked the contractor.

"One hundred," was the reply.

"Why don't you junk that machine and put one hundred men with shovels into that trench?" asked the bright, modern thinker.

"I can think of a better one than that," said the contractor. "What's the matter with ten thousand men with teaspoons?"

ALONE

"I don't care what the company says, darling. Those people should not have invaded our apartment after I had labelled it 'just married."
— Humorist.

Canada Needs British Market

(Letter in The Farmer's Advocate

YOU ARE QUITE right in saying that the Canadian farmer must make up his mind whether he wants the British bacon market or not. With European farmers ready and anxious to supply the British with the kind of bacon they want when they want it, we cannot expect to send them 70 per cent. of our quota with the bulk of it in one part of the year and the quality very irregular.

Some may say we don't want the market as it is too much of a gamble. Tell me anything in the agricultural line that isn't a gamble. We must gamble somewhere since we cannot all go on relief, and we must have a market at some price for what we grow. The fact that European farmers want that bacon market so badly shows that it is a better gamble than some.

The best Canadian hogs make just as good bacon and as cheaply as the Danish hogs, and the best Canadian farmers can feed as efficiently as the Danes. We have only to raise our average to the standard of our present best. The Danes reached their present high standard by careful selection of breeding stock and careful study of feeding in a comparatively short time, and we can do the same.

Proper weight hogs are very important and very easy to supply, yet little attention is paid to this phase. The policy of the packers leads one to believe that they prefer light hogs as an alibi for low prices rather than to co-operate with the farmers in eliminating them. Higher prices for proper weight hogs and lower prices for off-weights would soon take effect though refusal of off-weights would be even more effective.

If the packers would stop the minor fluctuations in price which occur without real cause, it would encourage proper finishing of hogs. With price varying so much, the farmer who makes a practice of marketing his hogs at correct weight, regardless of market conditions, often gets stung as we learned to our sorrow. Frequently hogs sold at a cut as lights will bring a higher price than the same hogs fed longer and finished, because the packers are bearing down on hogs. At other times hogs could be held an sold as heavies at a better price because of a sudden rise. Steadier prices would encourage proper weights.

There are a few simple things which packers could do to improve the quality of our bacon. They could find out how to remove the shoulder bone from Wiltshire sides correctly and how to prevent such rapid discolouration of our bacon after cutting. They could grade sides more accurately and brand the grade on the sides to prevent substitution after the packages are broken. They could also ship more Wiltshire sides and less box-cuts.

It is impossible for the packers or the government to guarantee a fixed price for bacon. Neither can the packers avoid a fall drop in price unless we avoid a heavy run of hogs and make our supply regular throughout the year. Fall hogs are not much more expensive to raise than spring ones. In fact the Lennoxville Experimental Farm has made pork from both spring and fall litters at only a fraction of a cent difference in cost with the advantage going to the fall litters.

We do want the British market, and we must take the trouble to keep it as long as other countries want it.

GORDON W. GEDDES.

Stanstead Co., Que.

Man Admires His Wheelbarrow

(B. H. in Victoria Times)

THE GREAT wheelbarrow controversy of 1938, well launched some weeks ago, still surges on.

From Milnes Landing, from Mr. B. P. Johnson, came the most moving eulogy of the old-fashioned wheelbarrow. Mr. Johnson is a true-blue Tory when it comes to wheelbarrows. He protests against the horrid cult of rubber-wheeled wheelbarrows started by a retired Victoria judge.

"A good practical trundler," says Mr. Johnson, "would not touch the contraption. Let ladies and retired office men backslide as they will." Mr. Johnson would not even allow paint on a wheelbarrow, which, he says, is like icing on a cake, designed to conceal the flaws. Instead, Mr. Johnson has a home-made wheelbarrow, beautifully hand carved, with handles cut out of our native fir and "you would rejoice to see how the weight comes over the wheel, and on hearing it in action, with your eyes shut, you would say, 'This is a wheelbarrow'."

There is something Shakespearean about this eulogy of the wheelbarrow. And lest the whole fraternity of gardeners be split in twain, in warring factions between red and blue wheelbarrows, Mr. Johnson denounces painted wheelbarrows altogether and calls for the home-made, unblemished, unpainted article, the Milnes Landing variety, in all its virginal glory.

NUMBERS BEST.

(Toronto Telegram)

ASIDE ALTOGETHER from the color combination, "of motor markers) which is indefensible, the present combination of letters and figures is bad. There are considerably less than a million automobiles in the Province of Ontario and it is quite unnecessary to use anything but figures on the license plates. The idea that five characters, one or two of which are letters, are easier to read and remember than two triads of figures is a delusion which any person can demonstrate to his own satisfaction after a test. The figures 117-826 are more easily read and remembered than such a combination as 4A762. It is surprising how many people are not sure of the license number of their own car. They probably remember part of it quite distinctly, which in the majority of cases is sufficient for identification. A combination of letters and figures is difficult to read quickly. Everybody is trained from earliest youth to read numbers.

YE ED IS SKEPTICAL.

(Windsor Star)

EVERY TIME we see a news item like yesterday's — "No drinking, no smoking, three meals a day and plenty of hard work form the recipe for long life, according to Napoleon Reed, one of the pioneers of the Fergus district, aged 93"—we don't believe it. It's automatic. Not that we're a skeptic, in Mr. Reed's particular case. Far from it. We never heard of him before. But we are a skeptic in all such cases.

Mainly because such recipes don't mean a thing. Thomas A. Edison chewed tobacco consistently. He smoked plenty of big black cigars—11 or 12 a day. He drank strong coffee. He slept only three or four hours out of the standard 24. He took absolutely no "exercise" whatever. And yet, we are sorry to say—for the other side of the argument—he lived to the more or less ripe old age of 84.

A Bit of Nonsense

LET HIM WORRY

An interest-bearing debt is different, and usury comes almost to justify itself on the item of worry alone. A Kansas City man visited his creditor the other day, and said: "Are you worried about whether I can meet my note next month?"

"Yes, I am," confessed the creditor.

"Good," said the client. "That's what I'm paying you six per cent. for."

A DIFFERENCE OF BACKGROUND

(Sault Daily Star)

It is hinted that Premier Chamberlain who comes from "trade," might not altogether regret Mr. Eden's retirement. The latter was born rich and with "influence" that boosted him along in politics. Experience in business he lacks and this is said to have been a factor in his recent bad luck.

Hard to Believe How Time Flies

APRIL 20

1908: Six-day walking match gets under way in Brock St. rink with W. A. Hoagland leading the field at the end of the first night.

The Wagner opera "Parsifal" with John Lane Connors and Virginia Kealing in the principal roles is heard at the Grand.

Dr. M. A. Morrison is acting as one of the examiners for the Royal College of Dental Surgeons.

School Inspector Alex. Mowat is attending the convention of the Ontario Educational Association in Toronto.

Dr. Boucher, J. S. Bell and F. R. Yokome have been appointed lay delegates from St. John's church to the Synod.

1918: Local Red Cross Society has received a message from Lieut. Vivian Fessenden of Peterborough who has been a prisoner in Germany and is now in Holland.

The steamer Rainbow arrives from Birdsall and the Geneva from Gore's Landing to open the local navigation season.

The annual tag day of the G. W. V. A. is being held today with squads of veterans visiting Lakefield, Keene, Havelock and Norwood.

Pte. Percy William Johnson of Smith township is officially reported to have been gassed.

James Head, resident of the city for 30 years and proprietor of the Montreal House is dead.

1928: Appointment of Lieut.-Col. T. D. Johnston as jailer of the county jail has been confirmed.

Kiwanian John A. Dewart tells the Kiwanis Club of Canada's part in the great war.

Plane flown by Bernt Balchen and Floyd Bennett en route from Detroit to Greenly Island to rescue German flyers passes over Peterborough.

Fourteen degrees of frost were reported here this moning following snow yesterday.

George B. Wilson has been elected president of the C. G. E. Test Alumni Association.

A Bible Message For To-day . . .

THE FORMER treatise have I made, O Theophilus of all that Jesus began both to do and teach, until the day in which he was taken up, after that he through the Holy Ghost had given commandments unto the apostles whom he had chosen: to whom also he shewed himself alive after his passion by many infallible proofs, being seen of them forty days, and speaking of the things pertaining to the kingdom of God. . . . When they therefore were come together, they asked him, saying, Lord, wilt thou at this time restore again the kingdom of Israel? And he said unto them, It is not for you to know the times or the seasons, which the Father hath put in his own power. But ye shall receive power, after that the Holy Ghost is come upon you: and ye shall be witnesses unto me both in Jerusalem, and in all Judaea, and in Samaria, and unto the uttermost part of the earth.—Acts 1: 1-3, 6-8.

✧ ✧ ✧

Blessed be the God and Father of our Lord Jesus Christ, which according to his abundant mercy hath begotten us again unto a lively hope by the resurrection of Jesus Christ from the dead, to an inheritance incorruptible, and undefiled, and that fadeth not away, reserved in heaven for you, who are kept by the power of God through faith unto salvation ready to be revealed in the last time.—I Pet. 1: 3-5.

HOW LONG MUST WE WAIT?

(Farmer's Advocate)

The President of the United States has asked Congress to put a stop to the insane slaughter of the forests. How long must we wait in Ontario for similar action?

"I'm Retiring on $150 a Month! Happy?... I Should Say!"

"I'm all set to really enjoy life on an income I can't lose . . . maybe I'll travel . . . fish . . . golf . . . in fact I think I'll do all these things . . . I'll be able to spend every last cent of every cheque just as I please.

"Friends wonder how I can afford to retire at 60 . . . but almost any man with a moderate salary can do it . . . and what also surprises folks is that had I not lived to enjoy it, the Canada Life would have given my wife an income for life instead."

We would be very happy to discuss the same arrangement with you.

The Canada Life

Canada's Oldest Life Assurance Company

The Canada Life Assurance Company, 330 University Ave., Toronto, Ont.
Without obligation on my part please tell me how I can get a guaranteed Canada Life Income $50 ☐ $100 ☐ $200 ☐ $300 ☐ a month at age 55 ☐ 60 ☐ 65 ☐.
Name .....
Address .....
Born ..... Day of ..... 1.....

Public Health Nurse Reports On Typical Cases Handled

366 Visits Made During March In Regard To Communicable Diseases

Typical cases of the kind that come under her attention regularly are mentioned in the monthly report presented to the Board of Health by Zeta Kearney, the city's public health nurse.

Miss Kearney reports having made 366 visits during March in regard to communicable diseases, 35 other calls in regard to health supervision, twenty visits to tuberculosis families and 69 visits to tuberculosis cases and contacts. Two new cases were reported during the month. There were two chest clinic held in March.

Typical cases under supervision were mentioned by Miss Kearney as follows:

Case 1: Dr. Brink, Division of Tuberculosis, Provincial Department of Health, Toronto, notified the Local Board of Health that a young Bowmanville woman, after being discharged from Sanatorium last May, came to live with a woman friend in the city. Your nurse tried to contact this person but found the woman friend had been boarding and had moved. Later, the factory was contacted where the one woman worked. The report received stated the woman were living in a trailer at Nassau. I called on them. Each was given an appointment to attend the travelling diagnostic chest clinic. The clinic reported the ex-sanatorium patient was again showing a positive sputum. Another call was made to advise them of the clinic findings and that sanatorium care was advised. This advice met with strong disapproval. Early in December they abandoned the trailer to move into the city. It was felt that before the young woman had formed her three months' residency, she should be persuaded to return to the sanatorium. We arranged finally for the young woman to leave and notified Dr. Brink that she was not to be charged back to Peterborough.

Case 2: Dr. Brink notified the Local Board of Health a Peterborough patient X-rayed in Toronto in January showed a tuberculous spine. Your nurse upon calling found this case had been working in the north and after a diagnosis was made in February, 1937, of a tuberculous spine, came to Peterborough to receive bed rest at home. In the year's time a local doctor had not been called in attendance. We arranged for the contacts to be examined at the next travelling chest clinic.

Case 3: Dr. Brink notified the Local Board of Health a Peterborough case was in a Toronto hospital. The diagnosis made was pulmonary tuberculosis and tuberculosis of the bone. We are trying to arrange for this person to receive care in Weston Sanatorium.

Case 4: A North Monaghan township woman with active pulmonary tuberculosis moved into the City of Peterborough in January. She rented rooms from a party who has a number of small children. We are trying to get this woman to move before she endangers the health of the young children and also becomes a financial burden to the City.

Case 5: Your nurse has made several calls to try and clinch arrangements for a maximum benefit sanatorium tuberculous case to return to the city and continue receiving pneumothorax treatments here. The sanatorium wishes to discharge this patient after forty-four months' treatment. The family are hesitant about having the patient return.

Yesterday's Deaths

(By The Canadian Press)

Los Angeles. — Rev. Charles Llewellyn Bilkey, 61, rector of St. Mark's Church, Cleveland, former rector of Ontario churches and brother of Paul E. Bilkey, vice-president and editor-in-chief of The Montreal Gazette.

Northport, Me.—William E. Dilworth, 75, a professional baseball pitcher in Boston, New York and Detroit a half century ago.

Toulon, France.—Colonel Yves Picot, chairman of the "Gueules Cassees,' an association open to men who suffered facial wounds in the Great War.

London.—A. B. Filson Young, 62, author and newspaper correspondent in the South African and Great Wars.

Ex-Baseball Player Acquitted

Following his acquittal at Sault Ste. Marie, Ont., on charges of slaying his hunting companion, Helen Grier, whose body was found in a backwood cabin last fall, Vernon Spencer, LEFT, former member of the New York Giants and the Toronto Maple Leafs baseball teams, is shown being congratulated by his attorney and wife, Mrs. Gertrude Spencer.

FIRE AT POINT EDWARD

POINT EDWARD, Ont., April 20 (C.P.). — Point Edward's skating rink, a dwelling-house nearby, and a railway tool shed were destroyed by fire to-day. Point Edward is two miles north-west of Sarnia.

The fire, which started in the arena from an undetermined cause, destroyed the frame structure within a few minutes. It is believed sparks from the blazing rink ignited the shed and the dwelling occupied by Thomas Palmer. No estimate of the loss has been made.

OBITUARY

A. B. NORTHEY.

The funeral of A. B. Northey, 84, who died on April 10 on his farm on the 16th Concession of Smith, took place on Tuesday, April 12 with a service from Wesley church.

Pall bearers at the funeral were all grandsons of the late Mr. Northey. They were Elwood Northey, Earl Northey, Alex Kennedy, all of Peterborough; Harry Northey of Toronto; Alan Northey of Smith; Ralph Garbutt of Hall's Bridge.

Mr. Northey is survived by his wife, formerly Annie Lane; three sons, John and Cecil of Smith, and Wilson of Peterborough; and one daughter, Mrs. Chris Kennedy, of Peterborough.

MISS MARGARET FITZPATRICK
(Examiner Correspondence.)

DOURO, April 20. — Miss Margaret Fitzpatrcik, an aged resident, passed away on Thursday evening at the home of Mrs. Edmund Allen, with whom she had made her home for the past few months. Deceased had reached the age of 86, but has been in failing health for the past two years. She was the daughter of the late Phillip Fitzpatrick and Elizabeth Christie. There were eleven children, of whom only one is now living, Phillip, who resides in Minnesota.

Miss Fitzpatrick had spent her entire life in Dummer, where she was born, and in Douro. Two of her sisters, Sister St. Robert and Sister St. Phillip, were members of the Congregation Order of Nuns and are buried at famed Ville Marie in Montreal. Her uncle, Charles Fitzpatrick, was a weaver in early days.

The funeral was held on Saturday morning from Mrs. Allen's home to St. Joseph's Church and Cemetery. Rev. J. J. McCarthy conducted the funeral services and preached the sermon. The funeral Requiem Mass took place on Monday morning.

Pall-bearers were: William Quinlan, P. G. Towns, James Walsh, William J. McManus, Michael Torpey, and Patrick Crowley, Asphodel.

Among those from a distance were Mr. and Mrs. Neil Quinlan and sons, Dummer, Mr. and Mrs. John Fitzpatrick and family, Mr. and Mrs. Michael Fitzpatrick and family, and Phillip Fitzpatrick, Asphodel, Mrs. E. White and Mrs. Grey, Peterborough, Mr. and Mrs. John Torpey of Otonabee, Mr. and Mrs. Patrick Crowley, Asphodel.

MRS. JANE O'NEILL
(Examiner Correspondence.)

MARMORA, April 20—The death occurred in St. Joseph's Hospital, Sudbury on Sunday of Mrs. Jane O'Neill, widow of the late Thomas J. O'Neill. The late Mrs. O'Neill who was in her seventy-second year, was only ill a few days before her end came. She was born in Keene and the greater part of her life was spent in Hastings. On the death of her husband in 1925, she came to Marmora. About a year ago she went to reside at Copper Cliff with her daughter, Mrs. Charles O'Connor.

The deceased lady was of a most kindly disposition and was highly respected. Her sudden demise has occasioned a deep sorrow to a host of friends and neighbors. She leaves to mourn her loss, one son, Joseph, Marmora and one daughter, Mrs. Charles O'Connor, Copper Cliff. She is also survived by two brothers and two sisters, Michael Keneally, Keene; Patrick Keneally, Toronto; Mrs. George Legrow, Stirling and Mrs. Barnes, Millbrook.

The funeral was held from the residence of her son Joseph on Wednesday, Requiem Mass being sung at nine o'clock by Rev. Father J. J. Kelly with interment in Hastings.

DOG BITES FOUR

PHILADELPHIA, April 20.—(AP).—A large dog last night bit four persons and terrorized the downtown section before it was cornered and killed by police.

Those bitten were treated at a hospital. They gave their names as George Laing, 57, of Toronto, Pierrece Kleff, 30, of Baltimore, Albert Miller, 57, and Andrew Lynch, 36, both of Philadelphia.

SORRY TOO LATE

LONDON—(CP).—Sentenced to four years' imprisonment, 26-year-old John Shadwell offered apologies to a couple whose flat he burgled.

MINISTER PLAYS PILOT

MONTREAL, April 20 — (CP).—Agriculture Minister Bona Dussault of Quebec piloted the first freighter of the season into Montreal harbor last night, Mr. Dussault, member of Premier Duplessis' Union Nationale cabinet, was on the bridge of the Manchester City as she came into port to open navigation here for cargo liners.

When the legislature is not sitting at Quebec, Mr. Dussault is a river pilot in the Quebec-Montreal stretch of the St. Lawrence.

TWEED

SUSPECT NABBED FOR WATCH THEFT

(Examiner Correspondence.)

TWEED, April 20.—Alfred Fobert, resident of the Township of Elzevir, has been arrested by Chief Constable J. C. Hayes on a charge of breaking and entering a Tweed home and stealing some watches. During the investigation Constable Hayes learned that Fobert was responsible for the alleged theft of a Dominion of Canada bond for one thousand dollars. He was remanded in the county jail and will appear in the county police court. At the time of his arrest, Fobert was on suspended sentence.

FIVE BURN IN PLANE

LYON, France, April 20.—(AP).—Five persons were burned to death to-day when a French army plane crashed while participating in a group flight from Bron to Marignane.

BLUE PIKE PLENTIFUL

YOUNGSTOWN, N.Y., April 20.—(AP).—Large hauls of blue pike and perch were reported to-day by fishermen off the Niagara River in Lake Ontario. H. O. Wagner, Dean of Youngstown fishermen, said the run of fish was the largest he had seen in 20 years.

DIVIDED LABORITE VIEWS MAY SPLIT BRITISH PARTY UP

LONDON, April 20.—(CP Cable.)—A far-reaching rift within the political ranks of the British labor movement and evolution of a new "progressive" alliance were seen by the Liberal press to-day as the inevitable sequel to the clashing views of the Cooperative Party and the Socialists on the question of a popular front.

The Sopoeratives, who have been the political allies of the Socialists for years, brought the issue boldly to the fore at their week-end conference by declaring in favor of an all-embracing mobilization of progressive forces in direct defiance of the recent edict of the National Labor Party denouncing the popular front idea.

The Manchester Guardian chides the National executive of the Socialists for discourging outside support and declares a movement is growing in the country against the government and its foreign policy far more powerful than anything the Labor party has been able to arouse.

"The Labor party is developing genius for political ineptitude," the Guardian declared. "If it will not give a lead, it might at least be ready to follow."

The Daily Express, usually progovernment, describes as "sheer bunk" Labor's boast it is quite competent to win the next election by its own unaided efforts.

Declaring feeble opposition at the present time in a democratic state to be a special danger, the Express says "it would be good for Britain and for the form of British government if the parties of the Left here were joined in a compact and well-defined alliance."

LIVED TO RECOVER

BEACONSFIELD, England—(CP)—Walking about for a month unknowingly with a fractured skull, L. Vaughan Watkin at length consulted a doctor. He is recovering.

LAY AWAKE IN AGONY WITH NEURITIS

Kruschen Salts Brought Lasting Relief

Ordinary headaches are bad enough but they are as nothing compared to the awful pains of neuritis in the head, says this woman. Read how Kruschen completely banished the pain:—

"I had neuritis in the head and right arm. I suffered untold agony with my head, and I dare not think what might have happened had it continued. Everybody knows what a headache is like, but it is as nothing compared with the awful pain of neuritis in the head. I spent sleepless nights tossing with pain. I began taking Kruschen Salts, and after some months of the treatment I have effected lasting relief." — (Mrs.) L. M.

Neuritis, like rheumatism and sciatica, frequently has its roots in intestinal stasis (delay) — the unsuspected accumulation in the system of harmful waste matter, which leads to the formation of excess uric acid.

Two of the ingredients of Kruschen Salts have the power of dissolving uric acid crystals. Other ingredients of Kruschen assist Nature to expel these dissolved crystals through the natural channels. Advt.

PICK FOR YOURSELF

WINDSOR, Ont., April 20 (C.P.).—A student should choose his own profession, and not rely on the judgment of his parents, Magistrate Arthur Hanrahan of Windsor told graduates of the Arts course at Assumption College at the annual banquet sponsored by the Students' Administrative Council last night.

"Many of you have obstacles, but those obsatcles can be overcome if you are determined to go ahead," he said. "You have started on a broad foundation through your college training—a foundation on which you can build as large an edifice as you desire."

Stop MOTH DAMAGE with Wood's MOTH KILLER BLOCKETTES

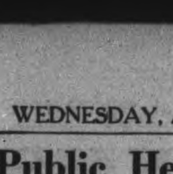

REGULAR SIZE 10¢
GIANT SIZE 25¢

The Pleasant Odour Does Not Cling to Clothes

At Drug, Department, Hardware and 5-10-15c Stores

SPECIAL OFFER ON SHERWIN-WILLIAMS Semi-Lustre SATIN ENAMEL GUARANTEED WASHABLE

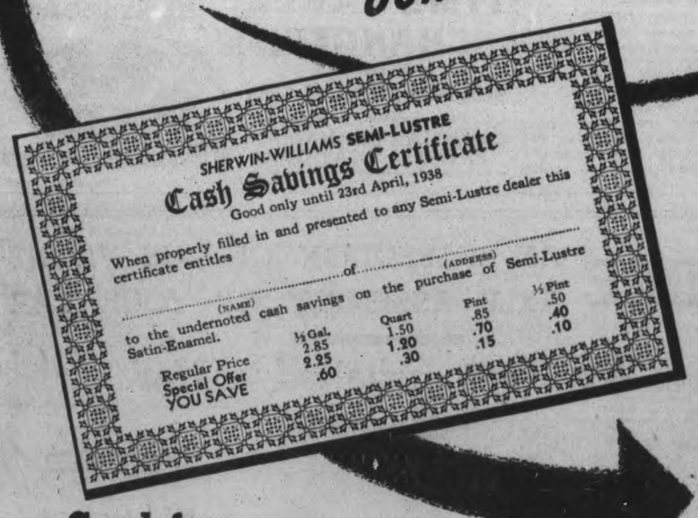

½ Pt. 40¢ Regular 50¢

Pt... 70¢ Regular 85¢

Qt.. $1.20 Regular $1.50

½ Gal. $2.25 Regular $2.85

Good for 10 DAYS ONLY

This certificate is worth real money to you, if you act promptly! Just fill it in and take it to any of the stores listed below. It entitles you to all you want of the famous Sherwin-Williams Semi-Lustre Satin-Enamel at remarkable cash savings.

This special offer is good only for the limited period printed on the certificate, after which you will have to pay the regular price. So clip and use your cash savings certificate *now!*

Semi-Lustre, the famous SATIN FINISH ENAMEL, has become universally popular for home decorating. It provides the soft, light-reflecting yet non-glare surface now so much in vogue *and is easily cleaned with soap and water!*

Semi-Lustre is easy to apply, has no unpleasant paint odour, and gives you a choice of 13 lovely pastel shades. Modernize your home this spring by using Semi-Lustre on your walls, woodwork and furniture.

38-d

CASH YOUR SAVINGS CERTIFICATE ON OR BEFORE APRIL 23rd.

PRATTEN HARDWARE

396 GEORGE ST. TEL. 2710

"GIVE A PERSON A GOOD REPUTATION"

SAYS DALE CARNEGIE

Author of the famous book: "HOW TO WIN FRIENDS AND INFLUENCE PEOPLE"

● "Shakespeare said: 'Assume a virtue if you have it not.' And I might add: Assume the other person has the virtues you would like him—or her—to possess.

"In other words, act as though you knew that particular trait were one of his outstanding characteristics."

● "A friend of mine who had hired a new servant girl learned afterwards from her former employer that she was honest and a good cook but had never kept the house clean.

"When the girl reported for work, did my friend let her know that she had any doubts about her cleanliness? Of course not."

● "Instead, she said: 'Nellie, one of the things I like best about you is that you are so neat and tidy in your personal appearance. I know you will keep my house spic-and-span all the time.'

"And Nellie did. No girl could have done it better. She had been given a reputation to live up to."

Have You Smoked a Turret Lately?

TURRET Cigarettes, too, have a reputation to live up to. For many years smokers have looked to Turrets for quality and mildness, for a smooth smoke and a taste that is *different* from any other cigarette. And Turrets never disappoint, because Turrets are made from an original and unique blend of fine Virginia tobaccos which makes them just that much better. You will like Turrets and you will like the handy calendar on the back of every package. So, if *you* haven't smoked a Turret lately, try a package today!

Imperial Tobacco Company of Canada, Limited

Quality and Mildness Turret CIGARETTES PLAIN or CORK TIP

For roll-your-owners we suggest Turret Fine Cut

P.C.I. BEATEN 25-17 IN ONTARIO BASKETBALL SEMI-FINALS

Poor Marksmanship Mars Win Chances For Local Quintet

Foster, Petes' Forward, Gets Seven Points To Lead His team's Scorers

TORONTO, April 20 (CP)—Two powerful basketball teams prepared today to battle for the Ontario secondary schools senior championship following easy semi-final victories here last night.

Windsor Kennedy Collegiate eliminated Niagara Falls C.I. 32-21 to enter the final with Glebe Collegiate of Ottawa. Glebe defeated Peterborough 25-17 in a rough, fast preliminary game.

Both winning teams displayed a smooth passing attack and effective marksmanship near the basket. Windsor was particularly good on long range offensives, while Glebe's triumph was sparked by brilliant play of centre Eddie Flowers who counted 13 points.

Doug Scaife, Windsor forward, starred with five field goals for 10 points, while Tony Golab, right guard, was close behind with nine on four baskets and a free shot. Leading Niagara scorer was centre Rod Turner with seven points.

Niagara Falls showed the effects of a long layoff in poor ball handling. Windsor held them scoreless during much of the first half, chalking up 13 points meanwile. But Niagara rallied and at half time was trailing 14-6.

The Niagara rally was short-lived, Windsor consolidating their lead to 22-8 at the three-quarter mark. During the final half Niagara lost opportunities to count on free shots, clicking on seven of a possible 17.

Poor Marksmanship Counts

Poor marksmanship also counted against Peterborough in the other game, when they scored only 3 of a possible 14 free shots. Foster, Peterborough forward, was highest scorer for his team, counting seven points on three baskets and a foul shot.

The rugged play of Peterborough told in the first quarter when they led 9-7, but Ottawa's better passing plays gave them an 11-9 edge at half time. They increased their lead to 15-10 at three-quarter time, finishing well in front.

Box Score

Glebe—	FG	FS	PF	TP
G. Shorter, rf	1	1	1	3
J. Kenney, lf	2	0	0	4
E. Flowers, c	6	1	2	13
R. Junke, lg	2	0	3	4
J. Earls, rg	0	1	1	1
T. Hubbard, sp	0	0	0	0
D. Munro, sp	0	0	1	0
T. Root, sp	0	0	0	0
F. Munro, sp	0	0	0	0
B. Potts, sp	0	0	0	0
C. MacDonald, sp	0	0	0	0
Totals	11	3	8	25
Peterborough—				
M. Foster, rf	3	1	2	7
C. Davern, lf	1	0	0	2
W. Turner, c	2	1	4	5
H. Kelly, rg	1	1	2	3
R. Johnson, lg	0	0	2	0
J. Doherty, sp	0	0	0	0
H. Cutting sp	0	0	0	0
H. Smith, sp	0	0	1	0
L. Ascott, sp	0	0	0	0
Totals	7	3	11	17

Marathon Winner

Here is Leslie Pawson, Pawtucket, R.I. marathoner, and holder of the record for the classic Boston marathon, as he was decorated for his great win in 1933. This year he repeated his triumph after a thrilling duel over the 26 miles course against Boston's Johnny Kelley, a former winner. Kelley faded in the last two miles behind Pawson. Pawson's mark was minutes lower than his 1933 record.

Yesterday's Stars

(By The Associated Press)

Cookie Lavagetto, Dodgers—Hit homer, two doubles, driving in two runs in 12-5 win over Phillies.

Arky Vaughan, Pirates — His ninth-inning homer, with man on base, beat Cardinals 4-3.

Monte Weaver, Senators—Limited Athletics to six hits for 9-2 victory.

Cliff Melton and Mel Ott, Giants—Former pitched seven-hit ball and Ott whacked homer and double, driving in four runs, in 13-1 triumph over Bees.

Buck Newsom, Browns—Fanned five and pitched effective ball to whip Indians 6-2.

Boze Berger, White Sox — His single drove in two runs in 4-3 victory over Tigers.

Rip Collins, Cubs—Hit homer, double and two singles, drove in two runs and scored three in 8-7 win over Reds.

Red Ruffing, Yankees, and Jack Wilson and Fritz Ostermueller, Red Sox—Ruffing's ninth-inning pinch-single with bases loaded gave Yanks 5-3 win in double-bill opener; Wilson and Ostermueller blanked Yanks 6-0 with two hits in second game.

SOW RENNIE'S SEEDS
Proved the finest in the land AT
Rennie's famous Gold Medal Farm
Catalogue FREE
NASTURTIUM SPECIAL
4 Popular Nasturtiums (1 pkt. each) of Double Golden Gleam—Glorious Gleam Hybrids (finest mixed)—Climbing Chameleon—Dwarf Variegated.
40c value for 25c postpaid
At your dealers or direct.
WM. RENNIE SEEDS LIMITED
Toronto ••• Canada

BRAKES Inspected, Adjusted, Relined at LOW COST
JOHNSTON'S
Cor. George and McDonnel
PHONE 2123

BOBBY PORTER'S .368 BAT TOPS LEAFS' OFFENSE

JERSEY CITY, N.J., April 20. — Not even so much as a bruise marred the physical setup of the Maple Leafs, as Dan Howley's entry in the International League pennant derby arrived in the stronghold of Travis Jackson's Jersey City Giants to await Thursday's opening battle.

There wasn't a player on the squad who wasn't awaiting the starting gong impatiently and Howley decided that a day of rest would benefit them more than a workout. He'll send them through a light practice session to-day.

Strangely enough, the Leafs, who have been counting on airtight pitching backed up by a strong defense to shoulder their burden during the coming campaign, face the barrier with six potential .300 hitters in the lineup. During their 18-game exhibition schedule, Bobby Porter, Joe Gantenbein, Mayo Smith, Bill Urbanski, Flea Clifton and Frank Reiber all finished in the charmed circle, in that order.

Porter's .368 topped everybody, while Clifton squeezed in by three points. However, that doesn't mean a thing because with all those presumed slugers in the line-up, the Leafs won only seven of eighteen games, exhibition tests.

MORGAN BEATS SIXTO ESCOBAR

DETROIT, April 20.—Kayo Morgan, of Detroit, decisively outpointed world bantamweight champion Sixto Escobar of Puerto Rico last night in a ten-round non-title fight at Olympia Arena.

Morgan received the unanimous decision of both ringside judges and Referee Slim McClelland. The Michigan boy carried the fight to the Islander from start to finish and rocked him with a hard left to the jaw in the ninth.

Escobar's performance was puzzling. He appeared to be holding back, and not once did he drive into Morgan in the style that won him the bantam crown from Harry Jeffra in February.

TRUCK STRIKE ENDS

ROCHESTER, N.Y., April 20 (AP) —Rochester merchants were assured supplies of fresh fruit and vegetables to-day when produce dealers and union truck drivers ended a four-day strike.

With about 100 produce truck drivers returning to work as soon as possible, fresh fruits and vegetables which have been standing on railroad sidings since the strike was called Friday midnight will be freed.

Shoots Clincher

Carl Voss, ABOVE, the much-travelled man of the National Hockey League was the gent who fired the winner for the Black Hawks as they put the lid on the professional hockey season by copping the Stanley Cup. Voss sank the second and winning tally in the Hawks' 4-1 victory in the fourth game of the series.

Sports DAY by DAY

Digging Up the Local Dirt With the Odd Chuckle or Two

By CEC. PERDUE

SOME NIGHTS it comes up nothing at this time of year, but last evening it came up two assignments—a bowling banquet and a girls' softball meeting. So it came about that we took in the girls' softball meeting. Which was held at 7.50 in Duffus', being only 20 minutes late in starting. And it ended within an hour on account of there was a junior hockey playoff on the radio and President Ev. Thomas is a hurry-up efficient guy, but especially because there was a radio hockey game—which the prexy wished most sincerely to hear. There was a sizeable number of beautiful blondes and brunettes aboard and it was pleasant sailing. And they get quite busy at this meeting and clean up considerable organization work. Give a listen.

* * * * * *

FOR A list of the new ossifers, just look up the files of last year or the year before. Ev. Thomas jogs back in a canter as president—and a popular one. Gladys Mortimer returns as the efficient secretary-treasurer. There is no vice-president on account of girls' softball presidents never die. The executive again is the managers of the various clubs. Applicants for groundkeepers, score-boys and guessers—er, that is umpires, are to drop a line to the secretary at 551 Weller Street. Games at the Bowl will be Mondays, Wednesdays and Fridays—the men having it the other evenings.

* * * * * *

THERE WERE only about three motions made—aside from those of ye chairman, who kept twitching in his chair and mauling the old timepiece!—and they weren't headline hitters. One was to have Gladys Mortimer represent the circuit at the P.W.S.U. session in Toronto this weekend. Another voted in Lindsay, which was an automatic gesture by that time. And one ruled that umps in the sectional playoffs ought to get a buck each. Which is okay with us, they should get a buck or a brick apiece at these tussles, depending on how many they miss. A guy named Stevenson will manage the Scugog squad. He was on deck to enter the team, if they got a few matters arranged right, and he brought most of his team along as a bodyguard or maybe only as witnesses. And if they are as good as they look on the abbreviated diamond we can predict nothing better than a prolonged managerial headache for Ab Delahaye of Westclox, Ivan Fletcher of Keene and Frank Woods of C.G.E. Those are the four teams which'll make up the loop.

* * * * * *

ASIDE FROM the writer and the secretary, the gathering seemed in an awful hurry to close entries. We suggested leaving 'em open for a week in case Cobourg, Port Hope or Omemee wanted in. But nope, they closed the case up tight last night at four teams to the loop. We have seen the seasons when this league postponed the closing date for entries time and again in an effort to get all the teams available in. But now it is, as Java Joe would say, a case of "a surplice of perspective empties which cannot be considered." Since the schedule opens so soon—around May 24th. Though, in fairness to the meeting, Lindsay said they couldn't travel to Cobourg. In fact, Lindsay and Keene agreed to play their games at the Bowl. And tilts in which Lindsay figure will start at 6.15 in Scugogville, standard time, and 7.30, daylight saving, here.

* * * * * *

HOWEVER, LET us finish this up. Prospects sometimes in the loop of the fair-and-dark sex are blacker than a foot up a stove pipe, but this year they seem rosier than a youth's hide after a hard rubdown. They have a balance of over 70 bucks and should pick up quite a few nickels—and buttons—when the coffee jug goes the rounds over at the Bowl this summer. With so many layoffs around town lately, though—podden, it's a recession, not a depression—buttons may become legal tender. But the gals' games will still prove popular, for those who like softball and for those who admire the femmes. Many o fthe latter will again limp over the bridge on canes but stride briskly home with canes under arms! Other dope on this meeting is in elsewhere.

* * * * * *

UP AT Hart House in Toronto yesterday, two of the final four clubs in Ontario secondary schools senior boys' basketball reached the end of their trails. Windsor wiped out Niagara Falls by a 32-21 score whilst Ottawa ousted P.C.I. by a 25-17 count. These survivors clash today in the sudden-death Provincial final. Coach Bamforth's local Collegians rallied strongly in the second half of their struggle to extend the Ottawa outfit to the limit before bowing out. A guy named Flowers proved no pansy for the winner, as he notched 13 points on his shooting arm. Foster led the locals with seven and Turner got five. We are just a bit puzzled how Niagara Falls instead of Toronto was drawn against P.C.I., as the Peterborough players eliminated the Falls several weeks ago to take the C.O.S.S.A. crown

* * * * * *

SQUAD LEADER Tommy Lawrence of the Trenton fliers took in the intermediate ball meeting in Belleville the other eve, chiefly for the purpose of saying this writer and the Quinte columnist were nuts to state he was uninterested in baseball He said: "At the Airport we are interested in all lines of sports and we are willing to assist you even if we do not affiliate with your league this year. Any ball player at the Airport is available if we do not have a club." We are tickled to a quiver if Lawrence really gets the baseball bug—a most virulent germ which makes folk do such odd things as memorize the 1931 batting averages of a club away off in Knoxville, Tennessee, for instance!—but it seems the Fliers are leaning a bit toward intermediate instead of senior company. At that, we are glad to see intermediate ball around the Bay of Quinte sector on the uptrend.

* * * * * *

TOUGH LUCK to the Oshawa Generals but they were well beaten in Toronto last p.m., 7 to 1, in the deciding game of the Memorial Cup series. The Oshawa outfit did okay and deserve much credit, even if they don't get those cars as indivdual presents. They drew an all-time Canadian hockey record crowd—for pro and amachoor—when 15,617 jammed into the Gardens. Back in '26, London and the Petes in a senior playoff drew the record Canadian crowd, up to that time, but we dunno the figures. We are curious to know what split, if any, the clubs get in Memorial Cup finals—no one seems to be positive on that point. Maybe Scribe Campbell of Oshawa would inform us.

* * * * * *

GRAB-BAG: Westclox gal softballers will have a few new faces in the lineup this year . . . . Jean Hickson, former Omemee twirler, will be with Lindsay this semester . . . . And Frank Woods replaces Fred Martin as manager of the C.G.E. damsels . . . . Folks shouldn't laugh too much at garbled talk by Java Joe—we all do it sometimes; even Ted Reeve, smart Tely columnist, recently called Roy Covert of Oshawa, ex-local puckist, Ray Colvert!...The Kingston Ponies started outdoor workouts last night, Bob Elliott being in charge . . . . Local ballsters have an indoor drill tomorrow eve at 8.15 in the "Y" . . . . Merchants' Bowling League held a good banquet last p.m. at the Mayfair . . . . Brinton bowlers have a spread tomorrow night at the Elite . . . . But three of Chuck Dorrington's team, the Young Petes, of last year are over the junior age limit now . . . . Lot of local fans motored to Toronto yestiddy to be in at the finish of hockey in Ontario for this season . . . POME: They pack the stands a-roarin; they scale the fence in rags—O, all the nuts at ball games don't come in paper bags!

Sports Spice

By EDDIE BRIETZ

NEW YORK, April 20.— (AP).— Mike Jacobs figurs on stealing some of the headlines to-day by announcing where the Barney Ross-Henry Armstrong May 26 party will be staged....You can bet it'll be New York, either in the Polo Grounds or Madison Square Garden Bowl ....Jack Dempsey says Joe Louis'll start slipping fast in two years unless he's given lots of action....

Hangovers from opening day. . . Lucky Lawson wasn't so lucky when the White Sox went to work on the Tigers...Who said Phil Cavarretta can take Ripper Collins' first base job away on the Cubs?...All the Ripper did yesterday against the Reds was a homer, double, two singles, two runs batted in and three scored...Giants' fans thought they were in the wrong park when the National Leaguers belted Boston for 16 hits, three of 'em homers...Rookie first day flashes: Emmett Mueller, Phils' second-sacker, homer and single; Johnny Rizzo, Pirates, two for three, and Enos Slaughter, Cardinals, three for five...

Joe Jacobs cables the Schmeling-Dudas fuss in Hamburg crossed $150,000...They're trying to land an outdoor bout between Hurricane Hennery Armstrong and Jackie Kid Berg this summer...Natie Mann gets two-ton Tony Galento in the Garden if he gets by Hans Haverlick at the Hipp to-night...Joe Jacobs okayed the match for Tony last night, after first trying to hold out for a couple of "tune-up" bouts beforehand...Haw...

Chicago and Detroit business men are still pestering Mike Jacobs in the hopes of landing Louis-Schmeling...Connie Mack refused to buy his rookie outfield star, Paul Easterling, from Oklahoma city, until Wally Moses agreed to take responsibility for the youngster's off-the-field activities...Buddy Myer, a pretty fair country batsman, says Bob Feller's fast ball comes at you looking like a shirt-butt—and as easy to hit.

Iron-Man Medwick Misses First Game

ST. LOUIS, April 20 — The "iron-man" career of Joseph (Ducky) Medwick, slugging star of the St. Louis Cardinals and major league batting champion of last year, was halted by a sprained back that kept him on the bench throughout Tuesday's opening game with the Pittsburg Pirates.

Medwick already had set a new National League record for consecutive games played at 485 games. Today's contest was the first he has missed since September 10, 1934.

Up And Coming

Pictured in action is Catherine Shuster, who at 16 stands out as a serious threat to the present top-notch feminine golfers. A student in California, she makes 200-yard drives with ease, and recently defeated the doughty "Babe" Didrickson.

FOUR TEAMS ENTER GIRLS' SOFTBALL

Ev. Thomas was returned as president of the Girls' Softball League at the annual re-organization meeting held in Duffus'. There was a good attendance, over half the gathering being girls. Gladys Mortimer was unanimously re-elected secretary-treasurer and delegated to attend the Provincial Women's Softball Union in Toronto on Sunday. The loop will again affiliate with this Union. Managers of clubs make up the executive. There were four entries, Keene, Lindsay, C.G.E. and Westclox. Lindsay came in on the understanding games in Lindsay would start at 6.15, standard time, and in Peterborough at 7.30 daylight saving time. Keene-Lindsay games will be played at the local Bowl Entries were closed at this meeting, and the schedule will be drawn up shortly. It will be a double schedule in the first half, starting around May 24th. First two teams at the end have a two-in-three playoff series, and sectional winners play three out of five.

It was decided to again advertise for umpires, a groundskeeper and a score-boy. Games at the Bowl will be Mondays, Wednesdays and Fridays. League rulings on umpires and gate receipts were explained to the Lindsay delegate. The latter and the Keene manager favored two Peterborough umpires.

A bank balance of $72.90 was reported. It was moved that umpires be paid a dollar apiece for sectional playoffs, final playoffs being covered by the P.W.S.U. rules. During scheduled games the home club gets two-thirds of the gate receipts, after expenses, with the league getting the other third. The home club supplies the balls. After the various managers had expressed their wishes regarding days for games, the president was instructed to draw up the schedule for the first half and submit it to the clubs. It was felt that, unless something unexpected came up in the meantime, another meeting before play started would be unnecessary. The session then adjourned.

85-Year-Old Marathon Runner Shows 'There's Life In The Old Dogs Yet'

BOSTON, April 20—(AP)—The Methuselah of marathon 85-year-old Peter W. Foley of Winchester, Mass., whose wife didn't know he was running, "although she was suspicious," yesterday completed the 26-mile 385-yard Boston Marathon distance, "just to show 'em there's life in the old dogs yet."

The thousands that lined "Bunion Trail" paid tribute to the ancient marathoner as he loped along smoothly.

"I'm not surprised I finished the entire court in shortly more than 4½ hours," he told admirers while dressing. "I waited and trained all winter for this event."

Foley started running marathons at the age of 50. He ran about 25 o them—"and finished." Last year he went 18 miles.

Foley, who was barred from competitive running a few years ago because of his age, customarily starts two hours before the pack with his son, Leonard, accompanying him in an automobile.

"But this year I ran free from all family interference," he said. "Last year my son didn't want me to continue after 18 miles."

Merchants' League Ends Good Season

Harold Freeman was elected president of the Merchants Bowling League for the 1938-39 season last night at the annual banquet of the circuit held in the Mayfair Restaurant. Joe Anthony was named vice-president, and Tony DeNoble the secretary-treasurer. The committee will consist of Ken Lee, Jerry Whaley and Curly Donoghue.

The third yearly banquet of this league saw about a hundred ladies and men sit down to an enjoyable repast, which was followed by dancing and singing. There were 16 teams in the league this year, bowling each week at Duffus' through out the winter. A successful season was enjoyed by the downtown trundlers over a period of several months, and it was suitably terminated at last evening's big gathering.

The Merchants League shield was won by Dick Murray's team, consisting of Miss Hunt, Dick Murray, B. Lloyd, Tom O'Brien and Al Hunt. A team presentation was made to Miss Hunt. Ches. Grant made a presentation to Sid Towbridge of the F. & G. team. Mr. Towbridge being transferred from this city to Perth. He eventually found the present after wading through more boxes than the postal clerks see at Christmas. Harry Ranger, without aid of roller skates, gave great service to the assembly.

Chairman of the banquet was Harold Freeman, who briefly outlined the activity of the Merchants' League and had the guests introduce themselves. A press representative was decorated with an enormous badge so that guests might be duly warned to whom they were talking and govern themselves accordingly. To the swing of lively music and the shuffle of dancing feet, the occasion concluded on a happy note.

STRONG IN IRICH HOCKEY

CORK—(CP).—How's this for endurance? Two girl field hockey teams called it a day after a 1-1 six-hour game here. They started at noon and with a lunch interval were going strong at dusk.

TIME TABLE CHANGES

Effective

SUNDAY, APRIL 24, 1938

Full information from agents

CANADIAN PACIFIC • CANADIAN NATIONAL

TRAIL'S COACH SEEKS CHANGE

CALGARY, April 20 (CP)—Dissatisfied with officiating in the Allan Cup hockey finals, Coach Elmer Piper of Train Smoke Eaters last night demanded a change of referees for remaining games of the best-of-five series.

Coach Piper, whose British Columbia champions were edged out, 2 to 1, by Cornwall Flyers in the third game last night after winning the first two, 6 to 4 and 8 to 2, sent a telegram to D. P. McDonald, President of the Alberta Hockey Association.

Mr. McDonald attended the Canadian Amateur Hockey Association annual meeting at Ottawa, and is expected to arrive in Calgary tomorrow morning from Winnipeg.

"I don't think the refereeing is up to Allan Cup standard," said Piper. "I do not want to make any specific complaints, but I do want a change."

HARD ON HORSES

WYE, England—(CP).— Eleventh racehorse to meet with a fatal accident this year was Judicial at the course here. He fell at the open ditch in the Novices' Chase, and had to be destroyed.

FLUSH OUT URIC ACID
attack cause of
✓ RHEUMATISM
✓ LUMBAGO
✓ SCIATICA
✓ NEURALGIA
• Those pains, aches, stiff joints, rheumatic headaches, are nature's warning of URIC ACID. Drive it out with AREX before it causes real damage. It's foolish to merely "take something to stop the pain." Your system needs relief from its dangerous burden.
Pains go so Quickly
AREX helps you in two ways. It relieves the pain and makes you comfortable. Then it gets at the real CAUSE—URIC ACID, and flushes it out. Soon you realize that your system has got rid of something. You lose that dull heavy feeling—those pains and twinges. You feel better—brighter—younger. Ask your druggist for AREX . . . today!
AREX Compound
ATTACKS PAIN AT ITS SOURCE

THIS WEEK'S
Used Car Special
1937 Dodge Deluxe Coach
WITH 1938 MARKERS
This car has a large roomy trunk, has gone very few miles and is in excellent condition. Upholstery, tires and rich dark blue paint job are just like new. You should see it!
$850
LILLICO MOTORS
USED CAR LOT
COR. CHARLOTTE AND AYLMER

FREE AN INSPECTION OF THE FRONT AXLE ASSEMBLY OF YOUR CAR
We Have Installed a New
Modern Aligning System
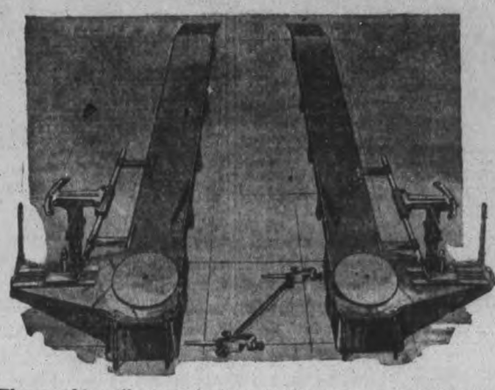
It eliminates steering troubles and worn tires. It costs you nothing to check up on your car.
The machine illustrated above is the same as used by automobile manufacturers to line up front axle assemblies of new cars.
All this week Mr. W. A. Carmichael, Service Engineer of the United Steel Corporation (manufacturers of this machine) will be at Sugden & Shadgett to give free inspection to your car and suggestions on how to overcome your particular steering trouble.
Come in Today for Your Free Inspection
Sugden & Shadgett
COR. SHERBROOKE AND WATER PHONE 3422

ST. BONIFACE SEALS CAPTURE MEMORIAL CUP HOCKEY HONORS

Prairie Champions Defeat Oshawa Generals 7 To 1 Before Record Attendance

Stanowski And Reay Lead Westerners To Brilliant Title Victory

TORONTO, April 20 (CP).—St. Boniface Seals called it quits for the season today after reaching the goal aspired by all Canadian junior hockey teams—the Memorial Cup—before the largest crowd ever to witness a hockey game in the Dominion.

Seals reached the peak of their form here last night before 15,617 fans at Maple Leaf Gardens to trounce Oshawa Generals 7-1 in the fifth game of their best-of-five series for the Dominion title. Victory meant that the trophy, won last year by Winnipeg Monarchs, will rest in Manitoba for another year.

Seldom had the stage been set for such a dramatic final contest. For during the day, prior to the game, it was revealed an offer had been made by anonymous letter to Wally Stanowski and Billy Reay, St. Boniface stars, to "throw" the game. They answered the offer by playing standout games.

Fierce First Period Attack.

Victors 3-2 in the first game and 4-2 in the third contest, Generals were overwhelmed in the first period by a St. Boniface onslaught that brought three goals. From then on it was almost a matter of coasting home for the Seals, who won the second game 4-0 and the fourth tilt 6-4.

Sparkplug throughout the first four games for Generals, blond Billy Taylor was held in check almost completely during the final contest. As much as anything that accounted for the decisive way in which Seals outplayed their opponents. The best Taylor could do was supply a pass to Bill Daniels for the single Oshawa goal in the second period.

In the meantime, Seals rolled up two more goals in the second session to the trio scored in the opening period, and then came through with another two in the final period. Reay, Herb Burron and Hermie Gruhn accounted for two apiece while Bert Janke was responsible for the other.

Victory meant the 11th victory for Western Canada teams since the trophy was offered for competition, to nine for the East. The shift this year in the resting place of the trophy will only entail taking the trophy across the Red River from Winnipeg to St. Boniface.

ASK YOUR TAILOR ABOUT ROBINTEX SUITINGS
IF YOU WANT A SUIT THAT WILL MAKE-UP WELL—WEAR WELL—AND KEEP ITS SHAPE

BASEBALL RECORD

—Results and Fixtures—

AMERICAN LEAGUE.

	Won	Lost	P.C.
Washington	2	0	1000
St. Louis	1	0	1000
Chicago	1	0	1000
Boston	2	1	667
New York	1	2	333
Cleveland	0	1	000
Detroit	0	1	000
Philadelphia	0	2	000

Yesterday's Results.

New York 5-0, Boston 3-6.
Washington 9, Philadelphia 2.
St. Louis 6, Cleevland 2.
Chicago 4, Detroit 3.

NATIONAL LEAGUE.

	Won	Lost	P.C.
Chicago	1	0	1000
New York	1	0	1000
Brooklyn	1	0	1000
Pittsburg	1	0	1000
St. Louis	0	1	000
Cincinnati	0	1	000
Boston	0	1	000
Philadelphia	0	1	000

Yesterday's Results.

Chicago 8, Cincinnati 7.
New York 13; Boston 1.
Brooklyn 12, Philadelphia 5.
Pittsburg 4, St. Louis 3.

AMERICAN ASSOCIATION.

	Won	Lost	P.C.
Toledo	3	0	1000
Indianapolis	2	1	667
Columbus	2	1	667
St. Paul	1	1	500
Kansas City	1	1	500
Louisville	1	1	500
Minneapolis	1	2	333
Milwaukee	0	3	000

Yesterday's Results.

Columbus 8, Milwaukee 4.
Toledo 7, Kansas City 2.
Minneapolis 10, Louisville 4.
St. Paul 5, Indianapolis 3.

As First Run Of Baseball Season Was Scored

The first run of the big league 1938 baseball season—Mel Almada, Senators' center fielder, crossing the plate in the first inning of the Washington-Philadelphia game at the capital.

Jockey Kurtsinger Optimistic Over His Suspension For May 30 Race

NEW YORK, April 20.—(AP). — Suspension of Jockey Charley Kurtsinger threatens to throw a mansized monkey wrench into two of racing's biggest events this spring but Kentucky Charley, the cause of it all, remained optimistic today.

The Brookmeade Stable, "Big Heat" Charley's contract employer, suspended him Monday and Hugh Fontaine, Brookmeade trainer, said he thought it would last for 30 days. This would bar the flying Dutchman from the Kentucky Derby in which he is scheduled to ride Hal Price Headley's Menow.

This does not agitate the gentlemen who work for the improvement of the breed half as much as the thought that Kurtsinger may not be able to ride War Admiral in the match race with Seabiscuit.

The race is for $100,000 at Belmont Park May 30. Charles S. Howard, Seabiscuit's owner, has stipulated that Jack (Red) Pollard, the Biscuit's pilot, must be on hand and there is nothing to prevent Sam Riddle from picking up his Admiral and going home if Kurtsinger doesn't get a leg up.

Kurtsinger, however, said he felt he would not be "grounded" for long. "I think the whole affair will be straightened out in a couple of days," he sad last night.

Kurtsinger hinted at grudges and kindred skullduggery. He said he did not believe his offense, running off to Keeneland to ride Menow Saturday when Brookmeade wanted him at Jamaica, worthy of such fuss.

Wrestling Last Night

(By the Associated Press.)

Portland, Me.—George (Dazzler) Clark, 208, Scotland, defeated Richard Stahl, 192, Germany, straight falls.

New Haven, Conn.—Gino Garibaldi, 212, St. Louis, defeated George Koverly, 215, Hollywood, Calif., one fall. (Koverly injured left leg).

Indianapolis— Jim Londos, 205, St. Louis, threw Abe Coleman, 206, New York, straight falls.

OTTAWA CAGERS OUST WINDSOR

OTTAWA, April 20 (C.P.). — Ottawa Glebe Grads will meet Vancouver Westerns at Ottawa on Saturday in the first game of a best-of-five series for the Canadian senior basketball championship.

Grads won the right to meet Westerns last night by nosing out Windsor Moose Lodge 26-24 in the deciding game of a best-of-three series for the Eastern Canadian title, and Doug. Robertson, vice-president of the Canadian Amateur Basketball Association, announced in Montreal the dates of the final games.

As in previous series with Quebec and Maritime champions, the Ottawa team eliminated Windsor by the narrowest of margins. One point behind at the half-way mark, Grads went ahead and won the game after Windsor players missed a chance to tie the game by muffing two foul shots in a row in the last minute of play.

Grads lost the first game of the series to Windsor by three points, but came from behind to win the second 32-30.

Vancouver entered the Dominion finals by eliminating Winnipeg St. Andrew's in the Western semi-finals.

Second and third games of the Dominion finals will be played in Ottawa on April 25 and 26. If fourth and fifth games are necessary, they will be played in Ottawa on April 28 and 29.

Fights Last Night

(By the Associated Press.)

Detroit—Kayo Morgan, 120, Detroit, outpointed Sixto Escobar, 124, of Puerto Rico, bantamweight champion, (10), non-title.

Los Angeles— Gunnar Barlund, 201, Finland, outpointed Chuck Crowell, 216, Los Angeles (10).

Remember When—

(By The Canadian Press).

Canadian light - heavyweight champion Harry Dillon was dethroned by Charley Belanger at Winnipeg 10 years ago tonight with a technical knockout in the 10th round. The rugged Belanger was knocked out for the first time in his 200-battle career at New York last November. He is still in the game.

NEURITIS

Those sharp spots of pain, neuritic aches and stiffness go quickly when you take the remedy made especially to rouse the body's fighting forces against rheumatic troubles—Templeton's T-R-C's—50c and $1 at druggists!

FREE Write Templetons Ltd., T-R-C's, 56 Colborne St., Toronto, for generous FREE sample, informative booklet and folder of testimonials! 1509

200,000 FANS SEE OPENINGS IN MAJOR BALL

NEW YORK, April 20 (CP) — Ball-throwing presidents, governors and mayors were back at their appointed tasks today as 16 big league baseball clubs, through with opening day frills and folderols, settled down to rassle it out over the long 153 game stretch.

More than 200,000 fans witnessed yesterday's nine games, marking the general opening of the season after Monday previews at Boston and Washington. This included a banner turnout of 40,000 at the Polo Grounds in New York; 34,000 at Cincinnati and 33,000 for the afternoon half of the Patriot's Day doubleheader between New York Yankees and the Red Sox at Boston.

Two outstanding events pointed the gala occasion—the rip-roaring batting attack unveiled by New York Giants as they flattened Boston Bees 13-1, and the continued weak-hitting of the world champion Yankees, who collected a total of only seven hits in splitting with the Red Sox.

Get 16 Hits

The Giants, picked to fight it out in the National League with Chicago because of their pitching and tight defence, spilled 16 hits off three Boston pitchers, including three home runs, while Cliff Melton easily held the Bees.

On the other hand, the Yankees, famed for their power, won the morning game from Boston 5-3 on a pinch-hit by Red Ruffing in the last inning, but made only five hits. In the afternoon Jackie Wilson and Fritz Ostermueller blanked them 6-0 allowing the two-time champions only two scattered hits. Lou Gehrig and Bill Dickey went hitless for the day, and the anger of Owner Jacob Ruppert appeared to mount.

It blazed when he was informed that DiMaggio was willing to compromise on salary if the club would make the first move. "I should say not," he snapped.

About the only available consolation for Yankee followers was the fact the two clubs supposed to give them their competition, Detroit and Cleveland, also had headaches. Detroit dropped a tight one to Chicago White Sox 4-3 and St. Louis Browns spoiled Oscar Vitt's managerial debut at Cleveland by shellacking the great Johnny Allen 6-2.

Roxy Lawson was the losing Detroit pitcher, the Sox jumping on him for three runs in the fourth inning. One of the vital hits was by Joe Kuhel, Sox first sacker recently obtained from Washington.

In the other American League game, Washington Senators made it two straight over Philadelphia's Athletics 9-2 as Monte Weaver hurled six-hit ball.

Cubs Get 8-7 Win

Chicago Cubs, with their new $250,000 beauty, Dizzy Dean, lending encouragement, came through with a hard-earned 8-7 win over Cincinnati to keep pace with the Giants. Rip Collins, Cub first baseman, belted four of his team's 15 hits off three Red pitchers. Stanley Hack, Chicago third baseman, was spiked and retired in favor of Tony Lazzeri.

Owner Phil Wrigley of the Cubs was scheduled to learn how much pitcher he got for all that money today. Dean was Manager Charley Grimm's choice to go against Cincinnati's Lee Grissom in the second game of the series. Meantime, Dizzy's farmer mates, the Cardinals, started off by dropping their opener to Pittsburgh 4-3. Arky Vaughan's home run with one on in the ninth did the dirty work.

The revived Brooklyns made Larry MacPhail look good temporarily, at least, by walloping Philadelphia 12-5. Dolf Camilli hit one of the Dodgers' three home runs against his former comrades.

ABLE MANAGERS TO LEAD CLUBS IN MINOR RACE

NEW YORK, April 20 (AP).—The International Baseball League opens its 35th season tomorrow with bright prospects.

Three new, able and popular managers—Jim Bottomley at Syracuse, Johnny Neun at Newark and Steve O'Neill at Buffalo—join with Rabbit Maranville, Travis Jackson, Ray Blades, Dan Howley and Buck Crouse in making our leadership set-up one of the best in baseball. Each of these men has brought his squad to the wire in good condition, ready to give the fans the hustling type of game they like.

Quite a few new stars will be introduced. Newark has several young pitchers who should make good, and in shortstop Lou Blair and Catcher Clyde McCullough possesses a pair of youngsters destined to become stand-out major leaguers. Outfielder Charley Keller, greatest first-year man in minor league history, is even better than he was last year, when he helped the Bears to the pennant.

In George Kadis, Rabbit Maranville has a young left-hander who looks like a "natural." The Montreal infield will be one of the best in the league; their pitching is competent, and so is their catching. Maranville has just one real worry—his club is top-heavy in left-handed hitters.

Howley has added several established stars to his Toronto team—Jack Burns at first base, Flea Clifton at second and Bill Urbanski at short. Howley will start his kid outfield of Bob Porter, Mayo Smith and Fred Petoskey, and these youngsters will compare favorably with any other trio in the league in defensive ability. Dan is banking heavily on Walter Lanfranconi and Joe Mulligan, two young pitchers who performed sensationally in Florida.

Baltimore will start the season in better condition than last year. Nolen Richardson at shortstop and Frank McGowan in centre field have strengthened the Birds tremendously and they should be contenders from the start.

Rochester, when it receives several players promised by St. Louis Cardinals, should be a far better club than in 1937.

Bottomley, best-liked player ever to wear a Syracuse uniform, will play first base for the Chiefs. He has a young team, with particularly fine pitching.

O'Neill has mostly a hold-over team at Buffalo. The success of the Bisons will depend largely on whether the veterans have recaptured the form with which they won the pennant in 1936.

Jersey City will be a different team this year. Fred Lindstrom and Babe Herman will supply power that last year's team lacked.

TEST VETERAN GONE

HUNSTANTON, England—(CP). —E. F. S. Tylecote, who gained fame as a batsman and wicketkeeper 60 years ago and believed oldest test cricket player, died here aged 88. He played six times against Australia.

Children under 16 are not permitted in motion picture houses in Quebec.

ROLLS TO VICTORY

LONDON—(CP).— Jimmy Reed, one-mile professional roller skating champion, defeated Billy Lee, former titleholder, in two of a series of three half-mile races at Alexandra Palace rink.

DANCING AT Rye's Pavilion
3 Tickets 25c
NOT 2 FOR 25c
As Advertised Monday Night.

ECONOMY NIGHT -TO-NIGHT- Rye's Pavilion
Gents 25c Ladies 10c
DANCING FREE

Regent — TO-DAY, THURSDAY AND FRIDAY
Double Feature—2.30, 7.00 and 8.30

CHUCK WANTED TO BE A BIG SHOT LIKE HIS OLD MAN . . . !

No boy was ever so proud of his dad . . until one day . . he learned the old man was a two-bit stooge! What a treat is in store for you when his best friend gets shot in the back—and Chuck learns that gangsters don't fight square!

MONOGRAM PICTURES Presents
Jackie COOPER
in the picture for which he will be remembered forever
"BOY OF THE STREETS"
Written by ROWLAND BROWN, famed author of "The Devil Is a Sissy"!
AWARDED THE PARENTS' MAGAZINE MEDAL FOR THE BEST PICTURE OF THE MONTH!
MAUREEN O'CONNOR
Feature No. 2—8.30
Gene Autry, 'Sagebrush Troubadour'

CAPITOL
ON THE STAGE . . .
You've heard them on the air—now see them in person
KEN SOBLE'S
"Good Humor" Amateur Unit
A Troupe of Outstanding Amateurs with VICTOR CREMASCO, Peterborough Boy as GUEST AMATEUR
Stage Show at 8.30 and 10.30 p.m.

TONIGHT ONLY
Performances at 7 and 9
ON THE SCREEN . . .
Dorothy Lamour
Ray Milland
in
'Her Jungle Love'
In Gorgeous Technicolor
Feature at 7.10 and 9.10

Starting To-morrow—Performances at 2.30, 6.50 and 9.10
FLAMING ROMANCE IN A City Aflame!

The Mighty Epic of a Mighty City that vanished forever in the World's Greatest Fire!
Twentieth Century-Fox presents
DARRYL F. ZANUCK'S production
IN OLD CHICAGO
TYRONE POWER · ALICE FAYE · DON AMECHE
ALICE BRADY · ANDY DEVINE · BRIAN DONLEVY
AND A CAST OF THOUSANDS
Directed by HENRY KING
REVIVAL FEATURE
Thursday Night (AFTER 2nd SHOW)
Joe E. Brown in Polo Joe

Ready ice-cold, around the corner from anywhere
DRINK Coca-Cola

RADIO PROGRAMS

The programs listed are printed as issued by the stations and are subject to change.

Wednesday
(Afternoon E.S.T.)

4.45 P.M.
Road of Life (NBC) WBEN
Dance Time (CBS) CFRB

5.00 P.M.
Dear Teacher (CBS) WGR
Children's Program, CBL

5.15 P.M.
Terry and the Pirates (NBC) WBEN
Dick Tracy, sketch, CBL
Charlie Chan, WOR

5.30 P.M.
Jack Armstrong (NBC) WBEN
Stepmother, WGR
Jack Armstrong (NBC) WBEN
Stepmother, WGR
Singing Lady (NBC) WHAM

5.45 P.M.
Little Orphan Annie (NBC), WBEN
Stock Quotes, CBM
Speed Gibson, CFRB
Anderson Glee Club, WHAM

6.00 Evening
Little Variety Show, CBL

6.15 P.M.
Comedy Stars, WHAM
Evening Bulletin, CBL

6.30 P.M.
Jim Hunter, news, CFRB
Sports News, WGR
Boake Carter (CBS) WJR
Germany Salutes Canada, CBL

6.45 P.M.
Sportlight Parade, CFRB
Lowell Thomas (NBC) CBL

7.00 P.M.
Amos 'n' Andy (NBC CBL
Just Entertainment (CBS), WGR
Easy Aces (NBC) WHAM
Mining Broadcaster, CFRB

7.15 P.M.
Uncle Ezra's Radio (NBC), WBEN

7.30 P.M.
Bon Jour, Paris, CBL
Kay Stokes, organ, CBL
Movie Reporter, CFRB

7.45 P.M.
Happy Jack, songs (NBC), WEAF
Conservation (CBC) CBL
To be announced, CFRB

8.00 P.M.
One Man's Family (NBC), CBL
Cavalcade of America, WGR
Blue Mountain Mill, CFRB

8.30 P.M.
Tommy Dorsey's Orch. (NBC) WEAF
Lone Ranger, WGN
Religious Service, CBL
Sea Bernie (CBS) WGR

9.00 P.M.
Town Hall To-night (NBC), WEAF
To be announced, CFRB
Chesterfield Program (CBS), WABC
The Red Ledger, CBL

9.15 P.M.
Variety Program, CFRB

9.30 P.M.
F. P. A. (CBS) WJR
Spotlight Parade, CBL
Western Skies, WHAM

10.00 P.M.
College of Music (NBC) WEAF
Gang Busters (CBS) WABC
Melodic Strings, CBL
Choir Symphonette (NBC) WHAM

10.30 P.M.
Messner's Orchestra, WOR
Organ Reveries, CFRB
Canadian Singers, CBL

10.45 P.M.
Late News Bulletin (CBC) CBL
Organ Reveries, CFRB

11.00 P.M.
Dick Gasparre's Orch. (NBC), WEAF
Goodman's Music (CBS) WGR
Armchair Club, CFRB

11.15 P.M.
Goodman's Music (CBS), CFRB
Sports Review, WBEN
Dance Orchestra, WJZ

11.30 P.M.
Herbie Kay's Orch. (NBC), WHAM
Dance Orchestra (CBS) CFRB
To-day's Music, CBL
Jimmy Dorsey's Orch., WOR

12 P.M.
Dance Orchestra (NBC) WJZ
Red Norvo's Orch. (CBS) WABC
Dance Orchestra, WJR

Thursday
(Morning E.S.T.)

8.00 A.M.
Jim Hunter, news, CFRB

8.30 A.M.
Do You Remember? CBL
Morning Melodies, CFRB

8.45 A.M.
Gospel Singer, CFRB

9.00 A.M.
Breakfast Club (NBC) CBL
Kitty Keene, CFRB

9.15 A.M.
Ma Perkins, CFRB

9.30 A.M.
Song Program, WBEN
The Wife Saver, CFRB

9.45 A.M.
Houseboat Hannah, WHAM
Martha and Hal, WOR

10.00 A.M.
Mrs. Wiggs (NBC) CBL
Pretty Kitty Kelly (CBS), WGR
Cabin at Crossroads (NBC), WHAM

10.15 A.M.
Myrt and Marge (CBS) WGR
John's Other Wife (NBC), CBL
Road of Life, CFRB
Margot of Castlewood (NBC) WHAM

10.30 A.M.
Attorney-at-Law (NBC) WJZ
Just Plain Bill (NBC) CBL
Romany Trail (CBS) WJR
Mrs. H. M. Aitken, CFRB

10.45 A.M.
Woman in White (NBC), WBEN
Musicale, CFRB

11.00 A.M.
Mary Marlin (NBC) WHAM
David Harum (NBC) WBEN
Musicale, CFRB
Hollywood Adventures, CBL

11.15 A.M.
Backstage Wife (NBC) WBEN
Sawyer (CBS) WJR
Homecrafters, CFRB

11.30 A.M.
Big Sister (CBS) CFRB
Vic and Sade (NBC) WHAM
Homemakers (NBC) WBEN

11.45 A.M.
Mystery Chef (CBS) WBEN
Gospel Singer (NBC) WHAM

(Afternoon E.S.T.)

12.00 NOON
Girl Alone (NBC WBEN
Luncheon Music, CFRB
Boy and Girl, CBL

12.15 P.M.
The O'Neills, WBEN
The Goldbergs, WGR

12.30 P.M.
Winnipeg Music, CBL
Musicale, CFRB

12.45 P.M.
Farm Commentator, CBL
Our Gal Sunday, WJR
Farm Broadcast, CFRB
Bert Hirsch Presents, CKCL

1.00 P.M.
Happy Gang, CBL
Betty and Bob, WGR

1.15 P.M.
Escorts and Betty (NBC), WBEN
Melody Parade, CFRB

1.30 P.M.
Arnold Grimm's Daughter (CBS) WGR
Rex Battle's Orch., CBL

1.45 P.M.
Valiant Lady (CBS) WJR

2.00 P.M.
Art Gallery, WHAM

2.15 P.M.
Melody Time, CFRB

2.30 P.M.
Way Down East, WBEN
Dot and Pat, CFCF

2.45 P.M.
The Goldbergs, CFRB

3.00 P.M.
Block's Varieties, WGR
Pepper Young (NBC) WBEN

3.15 P.M.
Women's News, CFRB
Eastman School, WHAM

3.30 P.M.
Vic and Sade (NBC) WBEN
Army Band (CBS) WOR
Stella Dallas, songs, CFRB

3.45 P.M.
The Guiding Light (NBC) WBEN
David Harum, WOR

4.00 P.M.
Adventures in Science, CFRB
Lorenzo Jones, WBEN
Club Matinee, CBL

4.15 P.M.
Mary Marlin, WBEN

4.30 P.M.
The Hughes Reel, WBEN
To be announcer, CFRB
Ted Malone, WOR

Radio Log

CANADIAN CORPORATION

	M.	Kc.
CBL	551	840
CKCL	517	580
CBM		1050
CBO		880

COLUMBIA SYSTEM

WABC	349	860
CFRB	435	690
WJR	400	750
WGR	545	550

MUTUAL SYSTEM

WOR	422	710
WLW	428	700
WGN	416	720

NATIONAL (Blue Network)

WJZ	395	760
WHAM	261	1550

NATIONAL (Red Network)

WEAF	454	660
WBEN	333	900

The Examiner BULLETIN BOARD

Sergeant Geoffrey H. Keats-Hughes was killed yesterday when the Royal Air Force plane he was piloting plunged into the English Channel off Portsmouth.

According to Sir James Leigh-Wood, chairman of the British Empire Games Federation, continuation of the Sino-Japanese war might mean the cancellation of the 1940 Olympic Games scheduled for Tokyo in 1940.

Noel Sirois, former Quebec provincial traffic officer, went on trial at Montreal yesterday, on charges of automobile theft and receiving stolen goods.

Henri Marin, Montreal restaurant proprietor, was fined $25 and costs yesterday for keeping an electric pin game. It was claimed by the defence that the machine was a game of skill.

Saved By Dog

The barking of her pet dog saved the life of Cathleen Hipp, New York music teacher. Neighbors investigated and found the woman unconscious with three gas jets open.

W. E. Lawton, a Saint John, N.B., real estate broker, was awarded $1 damages in a slander action against Philip Goldstein, a tailor.

Leaving behind an unpaid hotel bill and a deed to a cemetery lot, Thais Giroux, blonde bubble-and-fan dancer, plunged nude to her death from a fifth-floor New York hotel room.

Toronto police have refused to allow either a wedding or a shaving performance to take place in the lion's den at the Fire Fighters' circus in that city.

Boy Is Injured

Donald Steepe, 10-year-old son of a London post office employee, was badly hurt when he darted across the Windsor highway six miles from London and was knocked down by a Michigan car.

Donald McKellar, 11 years old, has survived a 250-foot plunge from the summit of Mount McKay near Fort William. He is declared not to be in a serious condition unless complications set in.

Two men were killed and nine women injured at Glasgow, Scotland, by a boiler explosion in a steam laundry.

Persons advocating the overthrow of the American system of government by force or violence would be barred from voting under a proposal to come before the New York State constitutional convention.

Badly Burned

Thomas Wiginton, Birch Cliff, was badly burned on the hands and face yesterday when gasoline in a blow-torch he was using splashed on his clothing and ignited.

Chorley Park will not be disposed of, Premier Hepburn says, until all persons interested have had an opportunity to bid for the property.

G. Val Marshall of Vancouver, 27-years-old threw himself in front of a 14-ton steam roller and was badly crushed; he died in hospital five hours later.

King Carol of Rumania, according to a story from London, is suffering from influenza, and is confined to bed.

There's a Good Reason You're Constipated!

When there's something wrong with you, the first rule is: *get at the cause.* If you are constipated, don't fiddle around with make-shift remedies. Find out what's giving you the trouble!

Chances are it's simple if you eat only what most people do: meat, bread, potatoes. It's likely *you don't get enough "bulk."* And "bulk" doesn't mean a lot of food. It's a *kind* of food that isn't consumed in the body, but leaves a soft "bulky" mass in the intestines and helps a bowel movement.

If that fits you, your ticket is a crisp crunchy breakfast cereal—Kellogg's All-Bran. It contains the "bulk" you need plus the great intestinal tonic, vitamin B_1.

Eat All-Bran every day, drink plenty of water, and just watch the old world grow brighter! Made by Kellogg in London, Ont.

MORE ABOUT—

PROSPECTS GOOD

(Continued from Page 1)

hausted the sub-soil moisture on thousands of acres of Prairie farm lands and it is not yet known how far that condition has been remedied. Some at least of the precipitation has penetrated to the sub-soil but experts to the Department of Agriculture are careful about basing high hopes on the winter precipitation.

Best Outlook In Years

However favorable moisture conditions may be now, and it is agreed they are more favorable than at this time for years past, prairie farmers must have rain in June and July if they are to harvest a wheat crop.

Last year, owing to the severe drought in Saskatchewan, Capada's wheat production was only 182,410,000 bushels. It was the worst of a long succession of lean years so far as wheat production was concerned. Not since 1932 as there been a 300,000,000-bushel crop and even then the production was far short of the big year, 1928, when 566,000,000 bushels of wheat were threshed.

Wheat acreage in the prairie provinces is likely to be slightly less this year than in 1937 when it was 24,000,000. This will be due to a reduction in Saskatchewan as both Alberta and Manitoba plantings are expected to be about the same as a year ago.

The reduction in Saskatchewan will be due to a shortage of seed in areas which produced no crop last year and to the retirement of submarginal lands from production under the prairie farm rehabilitation plan.

Soil moisture conditions in eastern Canada are also good as the farmers begin their spring operations and the winter has been kind to fall wheat, clover, pastures, fruit trees, bushes and shrubs.

East In Fine Position

Here, too, the outlook for crops is much brighter than a year ago and the risk of crop-destroying weather in summer is much less in the east than in the west. The winter of 1936-37 was hard on winter wheat and clover in the east. There was little snow and much rain. Fields were covered with ice.

Most of the red clover and alsike crops were winter killed and fall wheat suffered heavily. Great quantities of clover seed had to be imported as a result of the winter-killing.

During the past winter there has been ample snow to protect the plants which must survive the winter. In addition, spring has opened up well with lots of rain.

Given a reasonable break in the next few months eastern farmers, gardeners and fruit-growers look forward to a brighter and more productive year in 1938.

One Canadian crop has just been harvested and it was a good one. The maple syrup and sugar crop is an important one on many Ontario and Quebec farms. Last year it was as bad as any on record but this year the sap ran in good volume and as a result farmers with maple bushes will receive some $5,000,000.

DROPS NAME OF MOLLISON

Miss Amy Johnson, the English aviatrix, whose marriage was recently dissolved, has dropped the surname of Mollison, and will be known by her maiden name.

Most Alluring

Proclaimed the "most alluring she" and the "most fascinating he" in a contest held at the University of Kansas, Betty Butcher, 18, and Fred Palle, 22, are shown arriving in New York for a week of gaiety. The week in New York, with all expenses paid, was the grand prize of the contest.

HAVELOCK LODGE SPONSORS DANCE

(Examiner Correspondence.)

HAVELOCK, April 20. — The Havelock Oddfellows' Lodge held their 20th annual Easter Ball on Monday evening in the town hall auditorium, both modern and old time dancing being enjoyed from 9 p.m. to 2 a.m. Music was provided for the occasion by Ray Peters' "Ambassadors." Harry Ferguson acted as floor manager.

Cafeteria lunch was served shortly after ten o'clock by the members of the Rebekah Lodge.

The regular meeting of Knox Church Women's Missionary Society was held on Tuesday evening in the church with a very good attendance and Miss Chase presiding.

The members were shown a series of lantern slides on "Formosa," which were conducted by Mr. A. Wilson. An interesting description of the pictures was given by Mrs. A. S. Thompson. The singing of a missionary hymn by the pupils of Mrs. Colquhoun's Sunday school class was much enjoyed.

The meeting closed with the singing of a hymn and prayer by Mrs. Kinnaird.

MORE ABOUT—

CITY AND COUNTY

(Continued from Page 1)

expressed the hope that some action would also be taken with a view to getting the bridge across Pigeon River.

Warden Ernie McDonald stated that those interested should have patience with the local members, who were working to secure this project. He added that the county could not build the bridge without outside help as the expenditure was too great. He referred to the great amounts which had been expended for paved roads in Western Ontario and in making a comparison with the amounts spent in this district one feels they are living in the backwoods.

A strong west wind sent white-capped rollers across the bridge as cars bearing the Peterborough delegates travelled to Ennismore for the meeting and there is still a section of the bridge that has just one railing.

First and Last Trip.

Mayor James Hamilton expressed sympathy towards the plan and stated he believed he was voicing the wishes of the city people when he said they were very much in favor of a permanent roadway across the lake.

W. A. Hewitt, president of the Chamber of Commerce, in a brief talk said he had lived in Peterborough for a long time, but had crossed the bridge for the first time on the way to the meeting. "I wouldn't cross that structure again to-night if you gave me the entire Township of Ennismore. A large log was washed across the bridge in front of our car as we drove across," he said. He reiterated the sympathy for the plan, and said service clubs in the city were also favorably inclined.

J. J. Dorris, secretary of the Chamber of Commerce, told that the Chamber of Commerce was interested in the county as well as the city, and because of this were in favor of a permanent bridge. He told the gathering that many tourists looked at the Chemong floating bridge, but very few of them crossed it, particularly when the lake was rough.

Dr. E. M. Crough of Peterborough, who described himself as a native son of Ennismore, said the new bridge is a community project, and he was definitely behind the campaign. He said in part that successive Governments had been all too sure of the support from the north side of the lake in the past.

Not Tourist Attracion.

William McClelland, who formerly lived in Buffalo, and who is now a permanent resident of the Township, ridiculed the idea that the bridge was a tourist attraction. He opined that the bridge did more harm than good in this respect, as the American visitors were not looking for thrills on a "wind-tossed wooden raft." He urged the outside delegates to a deeper appreciation of the actual difficulties faced by residents of Ennismore in using this bridge. The ice, slush, and snow of winter made the bridge often impassable, and always hazardous, he said, and on windy nights waves rushing across the structure were enough to send a nervous woman into hysterics.

Alex Elliott, M.L.A., spoke at length and commented on the fact that the large audience showed clearly the seriousness of the people in their demand for action. He agreed that the existing bridge did not meet present day needs and briefly sketched the history of the bridge from a standpoint of cost since it was built. He lauded Reeve Gifford for his aggressiveness in tackling this question and added that never at any time had a direct appeal been made to the Ontario Government for aid in building a permanent fill across the lake. The county, the province and the Dominion Government each had some responsibility in the question of a new bridge, said Mr. Elliott. The county paid approximately $2,000 a year to maintain the bridge, and in the event of a new one being built the county would be well advised to get rid of the responsibility for all time by contributing $40,000 to assure the project. The Dominion Government's responsibility remained in the fact that the water had been raised, about seven feet and the lake widened while they were responsible for the swing bridge.

Several Obstacles

A permanent bridge would offer certain advantages to the province, he said but such a project brought up obstacles, one of which was the fact that those making the appeal would have to first convince the minister that the road is a provincial route and second that the need for the bridge is greater than the needs of other sections which have been making strong appeals for assistance. He made reference to a recent announcement by the Hon. Norman Rogers, Minister of Labor that a works program may be started and if this goes through the local people should seek a definite committment for the bridge. "I am willing to face this matter squarely and co-operate to the fullest in attempting to get a permanent roadway," he said in conclusion.

J. J. Duffus, M.P., paid tribute to the energetic way Reeve Gifford had approached the problem. "This is a time for action and not for talking, and I can assure you I am as interested in the project as I was two years ago, when some preliminary work was done." He said the bridge was not only inadequate but unsafe and he added the condition of the bridge tonight was sufficient to convince anyone of the seriousness of the problem. "I don't believe it is fair to ask people to use this bridge, and in my opinion going around the head of the lake, a round trip distance of 18 miles is out of the question." He urged a united effort and said the Dominion Government would admit responsibility for the swing span on the bridge and he felt sure would take a reasonable view of a request for assistance on the new project. He promised to bend every effort along the lines which the committee was working.

Rev. Father V. J. Gillogly, in a brief speech, referred to Warden Macdonald's plea for patience and stated "We have not only been patient but long suffering" and the people are not unjust in their demand for a safe and permanent bridge.

Michael J. Cavanagh, secretary of the Young People's Club of Ennismore which has been taking an active part in the drive pointed out to his audience that the young people of the township realize the future of Ennismore depends upon the success of the drive. He spoke of the winter hazards of using the floating bridge and added that poor communication was depopulating the township. "This bridge served the pioneers but modern traffic demands a permanent bridge, the floating structure is far from adequate as scarcely any heavy duty truck can cross it."

HOW PEPSODENT WITH IRIUM GETS TEETH FAR BRIGHTER

Remarkable Irium contained in Pepsodent Paste and Pepsodent Powder ONLY!

● Do you long for teeth that glisten and gleam with all their glorious natural radiance? Then Pepsodent containing Irium can help make your dreams come true!

Irium is undoubtedly the most wonderful tooth cleansing discovery of recent times — and Irium is found in *Pepsodent alone* of all dentifrices! It is remarkable Irium that helps Pepsodent brush away stubborn surface-stains on tooth enamel—those same *masking* surface-stains that hide the natural brilliance and sparkle of your teeth—just as a cloud can hide the light of the sun.

Thanks to the speedy, thorough action of new-day Pepsodent containing Irium, these unsightly surface-stains can *now* be gently brushed away! Then your teeth reveal that gleaming, pearly luster they *naturally* should have! And Pepsodent with Irium works SAFELY — because it contains NO GRIT, NO PUMICE, NO BLEACH. Try it today!

PEPSODENT Tooth Paste and Powder

alone contain IRIUM for thrilling luster on teeth!

Big Absorbent Colorful

Terry Bath Towels at 39c Each

ALL MEASURING ABOUT 22 x 44 INCHES!

Housewives! Here's a towel value that you surely won't want to miss! Thick, quick-drying double loop terry in colorful plaid effects. Serviceable towels for the bathroom, cottage or for beach use later on. Buy several, and take your pick of the favorite colors such as

White With - - - BLUE, MAUVE, GREEN, ROSE, GOLD, PINK

TERRY TOWELS

In Useful Size 18 x 36 Inches

Handy towels of absorbent terry. Closely woven, white with borders in tubfast shades of Green, Blue, Orchid, Rose and Gold. Handy towels for the kitchen, wash rooms or bathroom. Buy in quantity at Thursday FEATURE SALE PRICE, each **19c**

Another Bathroom Towel Value

Thick, Durable Quality . . . 20 x 40 Inches

Savings such as these will attract thrifty shoppers to stock up on Towels to-morrow. This line comes in pleasing barred effects, white ground with colors of Green, Gold, Rose, Blue, etc. They're thick, durable quality, colorful and fresh looking and a real bargain at, each **29c**

Extra Wide—Superior Quality

Irish Linen Towelling

Tubfast Checks . . . Stripes . . . Fancies

Superior quality towelling that give the utmost in wear and satisfaction. Fine, closely woven Irish linen, in a variety of checked, striped, Roman striped and fancy patterns . . . all in tubfast colors. Choose several yards of these superior towellings for tea towels of lasting quality and service. All are about 22 inches wide ..... **3 Yds. 1.00**

Special Value!

Linen Towelling

STURDY QUALITY 16 INCHES WIDE. YARD **19c**

Here's a bargain! All Irish linen towelling, firmly woven and quite absorbent. 16 inches wide and with fast colored stripe borders in Red, Green, Blue and Yellow. Stock up!

Exceptional Purchase of Slightly Imperfect

IRISH LINEN TABLECLOTHS

Of Unusually Fine Quality——

Size 52 x 70 Inches **1.98** **Fast Color Woven Borders**

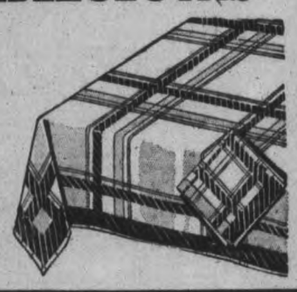

A fortunate purchase of a limited quantity brings this outstanding value to thrifty housewives! The defects are slight, in most cases negligible. Fine, closely woven quality with a smooth finish surface. Note the size 52 x 70 inches, and the choice of tubfast woven borders includes Green, Blue, Red and Brown. EXTRA SPECIAL VALUE! Shop to-morrow and SAVE!

Big Values in

Smallwares

GLASS TUMBLERS — Two sizes, Water Glass and Fruit Juice sizes. Clear glass neatly shaped. Each ..... 10¢

OILCLOTH CHAIR SEATS — Colorful patterns in serviceable pads for Kitchen Chairs. Tie tape corners. Each ..... 25¢

GLASS ROLLING PINS — Fill them with ice water or ice cubes and roll flaky pie crusts. Each ..... 27¢

IRONING PAD AND COVER — Thick Ironing Board Pad, with fresh, Unbleached Cotton Cover. Splendid outfit, for only ..... 50¢

BLINDCRAFT APRONS — Neat little styles, made of Quality Tubfast Prints, various light and dark grounds, with gay colors. Each ..... 29¢

Timely Offering of Specially Priced, Better Quality Curtains

Nottingham Net Curtains

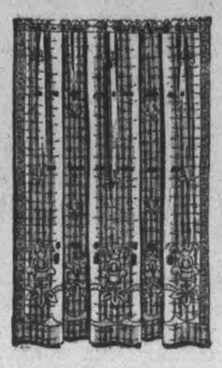

2½ Yards Long

EXTRA VALUE IN EXTRA LENGTH CURTAINS **1.79 Pair**

Outstanding value in curtains for longer windows . . . these are 2½ yards long and 38 inches wide. Attractive bordered and fancy patterned nottingham nets in cream and ecru shades. Take advantage of this exceptional value, by purchasing those new curtains to-morrow!

Reg. 2.25 Quality

Rayon Net Curtains

Attractive Select Patterns **1.79**

Extra special price on these superior quality rayon net curtains. Several attractive patterns, mostly with border down one side and across the bottom. Suitable for living rooms, dining rooms, halls, etc. See these worthwhile values to-morrow!

Two Special Lines

Ecru Net Curtains

Specially Priced for Thursday **1.29**

This attractive bargain includes filet and nottingham net curtains. Tailored or bordered finish . . . choice of floral and neat conventional patterns in three shades of ecru. Length 2¼ yards, widths range from 32 to 36 inches. EXTRA SPECIAL VALUE!

RICHARD HALL LIMITED

WE'RE CLEANING OUT HUNGRY MOTH WORMS, TOO! Say Thrifty Housewives

MRS. J. DUFF, 219 Belmont Avenue, Hamilton, Ontario:
"When spring-cleaning I never fail to spray FLY-TOX in closets, drawers and dark corners. It takes very little extra time and is the most effective 'insurance' against moth damage I have ever used."

MRS. CAMPION-SMITH, 196 Woburn Avenue, Toronto, Ontario:
"I stopped worrying about moth damage when I started spraying FLY-TOX. I have found FLY-TOX harmless and stainless and even spray it directly into my furs with perfect safety."

MRS. R. G. BLAKELEY, 423 Mackenzie Avenue, London, Ontario:
"My handy FLY-TOX sprayer is a most important part of my spring-cleaning equipment. I simply spray FLY-TOX around the house and close doors and windows for a few hours. That's all there is to it. I haven't had any worry about moth damage since I 'discovered' FLY-TOX."

"THIS MUCH FLY-TOX (Left) HAS KILLING POWER EQUAL TO THIS MUCH ORDINARY INSECTICIDE (Right)" Laboratory tests prove that FLY-TOX contains 98% greater *killing power* than the average of four (well-known) insecticides, 24% greater than its nearest competitor.

Moth larvae have lain dormant in your home all winter long. The first warm days of spring will hatch them out. That's when moth damage begins. It costs the average Canadian family $10 every year.

Thrifty housewives, *clean out hungry moth worms, too,* with FLY-TOX when they do their spring-cleaning. FLY-TOX costs less—goes farther—does a *thorough* job of killing all insect life.

FREE

Present this coupon to your nearest FLY-TOX dealer and obtain a FREE Super Hand Sprayer (value 25c) with the purchase of a tin of FLY-TOX. Super Sprayer attaches to FLY-TOX tin, makes your FLY-TOX go twice as far.

Good for one FREE sprayer with purchase of tin of FLY-TOX.

NAME .....

ADDRESS .....

DEALER .....

This special offer good only until April 30th, 1938. Coupons will be redeemed from dealers by Canada Rex Spray Co. Limited, Brighton, Ont. F8428

Children Advised To Disobey

MOSCOW—Soviet children were advised today to disobey parents who attempt to send them to church next Saturday with the traditional Easter cake for blessing. The Orthodox Russian Easter falls April 24. Believers customarily send a cake called "kalich" and a cream cheese with raisins called "paskha" to church to be sprinkled with holy water.

The Peterborough Examiner

PETERBOROUGH, ONTARIO, CANADA, WEDNESDAY, APRIL 20, 1938

Battles Alleged Burglar

TORONTO—E. G. Channing and F. Dye staged a battle with an alleged burglar, Lawrence Forsythe, in Dye's home early today. Dye lost a toenail and wrenched his shoulder badly in holding Forsythe until police arrived. Dye said he caught Forsythe with his arms full of coats in the house.

Inspector Reports Conditions In Restaurant Kitchens Have Been Greatly Improved

Most Complete Report Is Tendered To Board By Inspector MacPherson

Definite improvement in health conditions in the kitchens of local restaurants is noted in the monthly report of Sanitary Inspector R. MacPherson, who has been making regular inspections of such places.

The report after listing the large number of inspections made during March in all departments coming under the inspector's jurisdiction deals with a number of interesting matters.

Pasteurizing Plants

Regular inspections were made of pasteurizing plants during the month, says the report. In one plant, as reported in February, it was the custom to pump pasteurized milk through a raw milk line. This highly dangerous procedure has been abolished and a more satisfactory method adopted. The bacterial counts, which are more or less the barometer by which a sanitarian judges the degree of sanitation in a pasteurizing plant, have shown a decided improvement in the samples taken from the plant in question.

In another plant a new tile floor has replaced a very objectionable composite floor in the pasteurizing room. This plant has also sheeted the ceiling which was formerly open rafters from which the water of condensation was continually dripping. These two improvements, together with painting of the entire room, since they do away with the possibility of contamination of the milk through water of condensation and an improperly drained floor, are viewed with the greatest approval.

During inspections of the plants, sediment test were made upon all raw milk intended for city consumption. Of these, 72% were "clean," 21% "slightly dirty" and the remaining 7% were "very dirty". This is an improvement over a similar report made in January when 11% of milk was found to be "very dirty." Approximately 480 pounds of such milk were rejected and shipped back to the producer.

Bacterial counts based upon the reduction of Methylene Blue were made upon the same raw milk and I am pleased to report that these were, on the whole, very satisfactory; only two of the total number of samples taken indicated an excessive count. Such a favourable report is to be expected during the colder season since the temperature at which milk is maintained has a direct bearing upon its bacterial content.

Raw Milk Dairies

A number of raw milk dairies were visited and observations were made as to the methods employed in straining, bottling, capping and storage of milk. In one dairy equipped with approved machinery for capping there was evidence that the manager was capping by hand. Upon investigation and enquiry, this was found to be true. Capping by hand is prohibited by the Milk Control Act and it was pointed out to the manager that such could not be tolerated at all, especially since he had in this plant the necessary equipment for mechanical capping.

"Dairy farms were inspected," says the report, as to the sanitary condition from mastitis, contagious abortion and tuberculosis. In most cases, the milk houses were clean, the stables sanitary and cattle well cared for. Whenever there was any indication of diseased udders, tests were made and reacting animals removed from the herds. For a high quality of milk it is necessary that the producer maintain a mastitis-free herd. That such a condition can be maintained is demonstrated by the fact that such herds may be found in the community. A high quality milk is not only desirable but necessary and consequently, to ensure such, the campaign against mastitis is essential.

From the results of sediment tests and Methylene Blue counts made on samples of milk from the same producer shipping to a local dairy, there was evidence that all the milk shipped under his name was not coming from his own herd. Investigation proved that he was shipping milk from another farm not under inspection at all. To our knowledge, the other herd was not tested for tuberculosis, Bang's disease, mastitis, etc. We had no idea of the sanitary condition of stable, yard or milk house, if one existed, which is highly improbable. Consequently the producer was warned to stop immediately shipping milk from his farm and that if he were found doing so again the milk from his own herd would be excluded from city supply.

A sample of milk from another herd was submitted to the provincial laboratory and a very unsatisfactory report was received. This producer was notified that permission was withheld to ship milk until his herd was examined by a qualified veterinary surgeon. The report of the veternary showed two of this herd were affected with contagious abortion, a disease which is pathogenic to man. Until such time as the veterinary forwards a satisfactory report, this milk must be excluded from city supply.

Bakeries

Two out-of-town bakeries were inspected during the month and the following conditions were observed. In one shop the trough was the old wooden type with large seams and cracks in which sour dough was accumulated. Little or no attention was given this trough and it was in a very unsanitary condition. Consequently, the manager was notified to install a steel trough within a month after notification. The other shop was found with no washing facilities and consequently was notified to install such. An inspection of the delivery rig of this particular shop revealed that it had not been cleaned in months. Musty bread crumbs, straw, dust and dirt were allowed to accumulate. The manager was advised that hereafter it would be necessary to clean the rig daily and to keep it at all times in a more sanitary manner.

Restaurants

Regular inspection of restaurants found improvements being initiated and completed. In one kitchen where no sink had previously existed, a double stationary metal sink has been installed. In this kitchen, foods are prepared for a lunch counter and it had been the custom of the cook to dispose of waste through a lavatory provided for the employees. This, of course, is entirely eliminated now and one more kitchen where food is prepared for the public is rendered safer and more sanitary.

In another kitchen the soggy wooden drain boards and copper lined wooden sink have been replaced by double stationary metal sinks and drain boards. This is definitely an improvement.

In three restaurants where it was the custom to prepare pastry in the cellar under very doubtful conditions which were far from clean and sanitary, separate rooms have been constructed for the purpose of making pastry. The interior of these have been painted white and all pertinent utensils and provisions are stored therein. I think I am justified in saying that this is an improvement over the other haphazard arrangement.

Pastor Accepts Call To Foxboro

Rev. E. M. Cook, pastor of the United church at Fraserville for the past six years, has accepted a call to Foxboro in the Belleville presbytery of the church and, subject to the approval of the presbyteries concerned, will take over his new charge following the meeting of the Bay of Quinte conference in June.

The official board of the Fraserville church has decided to issue a call to Rev. Fred Horton of Foxboro.

Mr. Cook, who is completing his sixth year in the Fraserville charge, which includes Bailieboro and Bensfort, has previously held three charges in the Belleville presbytery.

When You Feel T-I-R-E-D

and worn out and your body does not feel refreshed after a reasonable amount of rest, you can be sure there is nerve constriction along the spine which is interfering with the proper activity of one or more vital organs.

When the supply of nervous energy to any organ is diminished, that organ becomes sluggish and functions abnormally.

If the liver or kidneys are involved poisonous waste materials accumulate in the system and you are predisposed to various ailments.

Our treatments reduce nerve constriction along the spine, tone up the nervous system and aid in restoring that feeling of energy and well-being which adds to your happiness and working ability.

BEGIN NOW TO IMPROVE YOUR HEALTH

M. C. GOODWIN

Chiropractor and Physiotherapist

Lady Attendant 108 Barrie Bldg.
Phones 431 and 1340-J

SLIPPERY HIGHWAY CAUSED ACCIDENT HEWETT JURY TOLD

BELLEVILLE, April 20 (Special to The Examiner) — Mrs. Gwen Hewett, Peterborough, came to her death on March 11 in Belleville hospital from injuries received when a passenger in an automobile driven by Basil Hall of, Peterborough which collided with a transport near Marysville on March 5th last, the collision being entirely accidental due to the extreme slipperiness of the highway at the time, a coroner's jury decided here on Tuesday night, when the adjourned inquest was convened before Dr. R. W. Tennent, coroner for this district.

The jury was composed of Harry Abbott, Bruce McCrea, Thos. Gill, Kenneth Colling, Frank Barrett, F. A. Tucker, Floyd Morden and George Ketcheson, foreman, all of this city.

Still In Hospital

Neither James Hall nor his sister Louise Hall gave evidence at the inquest, James Hall being too ill to appear due to injuries received in the accident and Miss Hall because she was not required. Basil Hall, barrister of Peterborough, and driver of the car, the chief witness examined by B. C. Donnan, K.C., Crown Attorney for Hastings County said that he manipulated his car in the best manner possible and he did not believe there could have been anything more done than was done to avoid the collision. He stated the highway was exceptionally bad on the night in question and at the time of the accident or just previous he was travelling not more than 15 miles per hour. The highway was covered with a coating of ice and even though the "sanders" were out the rain, which continually fell froze on the sand as it came to earth. "I tried to get the car on a piece of the road to gain traction but it went out of control and then I tried to hit the transport a glancing blow and slide into the ditch but was prevented from doing so because of the bad condition of the highway. By throwing the car out of control I though probably the truck driver would see my predicament and probably go into the ditch. Realizing my position I threw the car into a skid and struck the transport." His wife, Mrs. Daisy Hall corroborated the evidence given.

Could Not Have Been Avoided

Constable Sam Everin, traffic officer for the district told the court "It was just an unfortunate accident" and could not be avoided due to the terrible condition of the highway at the time. Eric Rickett, transport driver told of seeing the car hitting the transport, which was proceeding him and stated the speed of the transport was at the time not more than twelve miles per hour and that the transport was almost stopped when the collision actually happened. "The car was turning sideways and was out of control when I saw it and it made a complete turn in the middle of the highway before striking the transport," said the witness. He told the court Mrs. Hewett was left in the back seat of the car until the arrival of the ambulance.

George I. Bailey, the driver of the transport, which was in collision with the car gave practically the same evidence as the former witness and he told the jury "There was nothing I could have done to avoid the collision." The Metropolitan Transport Company was represented at the inquest by Charles A. Payne, K.C.

OBITUARY

JAMES McCLIGGOTT.

James McCliggott, life-long resident of this district, died at his home on the River Road near Nassau on Tuesday after a short illness.

Born in Douro township, he resided at McCliggott's Corners until 1913, when he moved to his River Road home. He had been a resident of Douro township all his life. Son of the late James McCliggott and Johannah Sullivan, he was widely known here. He was a member of the Church of the Immaculate Conception.

Surviving are his wife and two sons, James at home, and Cecil of Toronto; two brothers, William and John McCliggott, both of Peterborough; and three sitsers, Mrs. James Barry of Vancouver, Mrs. McManus of Lakefield, and Mrs. Ellen McMurray of Peterborough.

The funeral will be held on Thursday morning at 8.30 o'clock from his residence on River Road to the Church of the Immaculate Conception where Requiem Mass will be offered at 9 a.m. Interment will be made a St. Joseph's Cemetery, Douro.

GEORGE ALLEN AGNEW

Death claimed George Allen Agnew, lifelong resident of this city, on Tuesday after a long illness. He was in his 58th year.

He was born in Peterborough, the son of the late John Agnew and Annie McClennan, and received his education and training in his trade in this city, where he was a carpenter for many years. He was an active member of Mark Street United Church, of which he had been a member from his boyhood.

He is survived by his wife, formerly Ina May Milage; one daughter, Mrs. E. Forbes of Peterborough; and two sons, Ralph and Neil, both of Peterborough. Two sisters, Mrs. A. Jordan and Mrs. T. Calvert, both of Toronto, also remain.

The funeral will be held on Thursday, April 21, at 2 p.m. from the late residence at 105 Sophia street; Rev. E. W. Rowland of Mark Street United Church officiating. Interment will be made at Little Lake Cemetery.

50 Years Wed

"Do what she wants you to, when she wants you to, and you'll be happy," cracked William Tate, 75, when asked what makes a happy married life. Mr. and Mrs. Tate, 42 Ware street, shown here, are celebrating their golden wedding annivers ary today. (Examiner Staff Photo.)

Main Street Topics

Jabs and Jottings as Picked Up By Examiner Reporters.

ACCOUNTS TURNED OVER.

Accounts that are owed the Board of Health for treatment in the Queen Mary Hospital will be turned over to S. H. Mitchell, to be collected, it was decided at the regular meeting of the Board Tuesday.

GRANT IS VOTED.

The Board of Health decided Tuesday on motion of Mayor Hamilton and Ald. H. J. McCannan to vote a compassionate grant of $15 to Mrs. M. Cantwell, maid at the Queen Mary Hospital to help pay the expenses of hospital and medical care occasioned her by an accident when she fell on the hill near the hospital.

DEATHS IN MARCH.

Dr. Fraser's report for March on the causes of local deaths shows the following: Scarlet fever 1, infectious and parasitic disease 1, cancer 1, cerebral hemorrhage, cerebral embolism and thrombosis, 4, diseases of the heart 7, pneumonia 1, diseases of the liver and biliary passages 1, other diseases of the digestive system 2, nephritis 3, peurperal septicaemia 1, congenial debility, etc., sensility 3, violent or accidental death 2.

TO ATTEND COURSE.

Zeta Kearney, R.N., the local public health nurse, will be sent to attend the refrsher course for graduate nurses at the University of Toronto May 16 to 21, the Board of Health decided at its Tuesday meeting. She will also be given leave of absence to attend the convention of the Graduate Nurses' Association at Kingston this week. The Board authorized the attendance of Dr. Fraser, M.O.H., at the annual meeting of the Ontario Medical Association, with his expenses to be paid.

TOOK FIVE DAYS.

Clifford Henry, who has been before the traffic court on several occasions in the last six weeks and had been given several adjournment sto allow him to get money to pay his fine for driving without a license was back this morning to report progress. The report was not a success. "I haven't got any money just now," he said, as he asked for another two weeks' adjournment. "Wouldn't you rather take five days in jail now and get it over with?" asked the Magistrate and Henry, grinning broadly, thought he would.

LIQUOR CHARGES.

Pleading guilty in police court to being drunk, Harry R. Redmond, 187 McGill street, was later this morning charged with being drunk in charge of a motor vehicle on Aylmer street Tuesday night, and on this second charge was remanded for a week on bail of $250, an adjournment for the same period being allowed in the drunk charge. Basil Reid, charged with reckless driving, was also remanded for a week. The two were arrested late Tuesday night by Traffic Officer Lloyd McClure.

ATTEND LUNCHEON.

Chris G. Graham was in Toronto Tuesday attending the luncheon of the Ontario Hotelmen's Association which had as guest speaker Thomas M. Green of the American Hotel Association.

A BRISK SALE.

The appointment of a dog catcher and the rapid approach of the end of April when the present licenses expire is causing a brisk demand for dog tags and the officers on duty at the police station report excellent business these days.

COMPETITION THURSDAY NIGHT.

The music competition of the Hobby Show conducted this week by the boys' division of the Y.M. C.A. has had to be deferred until Thursday night. All the young musicians who are taking part in the competition are requested to note the change in the schedule.

WON THE QUILT.

Dr. Lorna Cotton-Thomas, Ontario vice-president of the C.C.F., won first honors in the club's draw at the annual banquet on Monday night. Her name was drawn as winner of the quilt, first prize. Second prize went to Mrs. J. Ridyard, 103 Gladstone avenue, and third prize to Mrs. H. Lawther, 69 McDonnel street. Misses Mae and Marguerite Lambert were a piano team at the banquet and Oswald Nickson was pianist for the evening.

TRAFFIC COURT.

Magistrate Langley disposed of a number of traffic cases, both city and provincial, in court this morning. Frank Clark paid $2 and $3 for attempting to pass another car when the road was not clear. Reg. Edmunds was assessed $5 and $3 costs for speeding on Highway 28, H. Frank was fined $2 and $3 costs for not coming to a full stop before entering a highway and A. F. Elmhirst $5 and $2.50 for having no license plate on a trailer.

A GUILTY CONSCIENCE.

Two local men lost a fish dinner Tuesday because of a guilty conscience. They were walking along the C.N.R. tracks with a parcel when a police car containing Officers Piercey and Clark happened to drive along George street. The officers were not greatly concerned with the two men until a little later when they noticed the parcel was no longer in sight. Then they decided to investigate and found the men had tossed away three large suckers.

COULDN'T GET IT.

Sometimes you cannot get a month in jail even when you want it. An elderly transient came into the police station Tuesday and asked to be sent up for thirty days. He said he had got out of the Toronto jail farm a week ago, had walked all the way from the Queen City to Peterborough and wanted a rest. He was told the local calaboose was under quarantine and he had better keep going until he struck a jail with a clean bill-of-health.

SUSPENDED SENTENCE.

Two young lads who pleaded guilty in juvenile court this morning to a charge of stealing a purse containing $2.08 were allowed to go on suspended sentence. They had spent all but 20 cents of the money when arrested and restitution of the balance was ordered.

CHOIR ON THE AIR.

Peterborough Madrigal Singers are broadcasting a half-hour program tonight, beginning at 10.30 o'clock, from station CBL, Toronto. Mrs. Dorothy Allan Park will conduct the choir in a program including some of the numbers that have been heard here during the season.

Pithy Statements Made By Speakers In Support Of New Bridge At Chemong

(Examiner Correspondence.)

ENNISMORE, April 20.—Following are some of the quotes from brief talks by at least ten leading persons in the county and city who attended the meeting to lay plans for getting a new bridge across Lake Chemong, held at Ennismore Town Hall, Tuesday night:

W. A. Hewitt, president of the Chamber of Commerce—"I wouldn't cross that bridge again to-night if you gave me the whole township of Ennismore. We'll drive back the long way."

William McClelland—"It's an elongated pile of cedar poles; the tourists are afraid to cross it."

Dr. E. M. Crough—"Half a century ago they said Robinson Crusoe had been stranded on Ennismore and built the bridge to get off the peninsula."

Reeve James Guiry, Downeyville—"A wrong must be righted. The bridge has been a political football for a long time, and the game is now ended."

Reeve C. H. Pardy, Bobcaygeon—"A permanent bridge would afford our district an opportunity of taking advantage of facilities offered to buyers in Peterborough city."

Mayor James Hamilton—"Everyone in Peterborough would be glad to see a permanent structure across the lake."

J. J. Dorris, secretary of the Chamber of Commerce—"The tourists look at the bridge but very few of them cross it."

Warden Ernie MacDonald, Dummer— "There has been so much spent on good roads in Western Ontario that we feel we are living in the back woods."

Michael J. Cavanagh, Secretary Young People's Society, Ennismore—"The future of this section depends on the success of this campaign for a permanent roadway."

Rev. Father V. J. Gillogly, Ennismore—"We have not only been patient but long suffering."

3 PLEAD GUILTY TO ILLEGAL FISHING

"I had to get fish for food," said Hiram Taylor, Jr., 42, Curve Lake Indian, after pleading guilty in police court this morning to fishing in Buckhorn Lake during the closed season for bass and maskinonge. "I asked for relief and couldn't get it. I even wrote to Toronto about getting assistance as a returned soldier, but got no result."

The alleged offence took place on February 17, and Taylor was fishing through the ice. He told the court this morning that he was only trying to get some perch.

Fish and Game Overseer I. J. Lyons, who laid the charge, stated that Taylor had been convicted of a similar offence a year ago.

"You had better get the members of Parliament to change the law to let Indians fish," remarked Magistrate Langley as he adjourned the case against Taylor until Wednesday, May 4, to allow the accused a chance to get the money to pay his fine which it was intimated would be $10 and $1.25 costs.

Sidney Irons, 30, another Curve Lake Indian, also pleaded guilty to a similar offence on the same day, and place, and his case was also adjourned until May 4.

Local Case Heard

Fishing with unbaited hooks at the Peterborough Lock on April 14, a charge to which he pleaded guilty, cost Alfred Lafave, 300 Braidwood Avenue, a fine of $10 and $3.30 costs in police court this morning.

Overseas Lyons, who laid the charges, said that something should be done to stop that kind of fishing. Ten dollar fines inflicted in previous years had apparently had no effect.

"This is the first case of the present season," remarked Magistrate Langley, "so I am going to impose a $10 fine. However, anybody else who is contemplating breaking the fishery laws should understand that the fines are going up. There will be no more $10 fines after to-day."

The alternative in Lafave's case was 15 days in jail, and the magistrate declared that the fine must be paid immediately.

"People who want to fish out of season must have their money ready to pay their fines," he declared.

NICK CARTER ON SCREEN

HOLLYWOOD, April 20—(AP). — Nick Carter, the dime novel detective, is coming on to the screen. Surety Pictures announced to-day the company would film four Nick Carter features a year. Nick's celluloid counterpart has not been selected.

NICHOLLS HOSPITAL

Tenders Wanted

SEALED TENDERS, marked "Tender for Fuel", and addressed to the undersigned, will be received until 12 o'clock noon, on Friday, April 22nd, 1938, for the following: APPROXIMATELY 400 tons Red Jacket Stoker Resultant; 100 tons Red Jacket Lump Steam Coal; 50 tons Nut, Stove and Egg (anthracite) Coal. Tenders must state clearly the kind, grade and size of Coal, together with an analysis. Delivery to be made as required.

The lowest or any Tender not necessarily accepted.

E. BRUCE FOWLER
Secretary-Treasurer,
Nicholls Hospital Trust.

April 18th, 1938

Bethany Tabernacle
TO-NIGHT
8 P.M.
HEAR
Mrs. R. O. Stull
Speak On
SONGS OF SOLOMON

Babies' Boarding House Permit Is Refused By Board Of Health

Woman Found To Have Been Operating For Years Without License

An application from Mrs. E. Jewell of 121 Stewart street for a license to operate a babies' boarding house was rejected unanimously at the regular monthly meeting of the Board of Health held on Tuesday.

Dr. Murray Fraser, explaining that the provincial law required such places to have a license from the Board of Health, said that he had unfavorable reports concerning the establishment and he accordingly recommended that Mrs. Jewell should not be given a license.

"She has been operating for years without one" Dr. Fraser said.

"If this is a provincial law the attention of the provincial police should be called to the place remarked Mayor Hamilton.

Dr. Fraser said that reports in regard to the establishment had been received from the superintendent of the Children's Aid Society and from the public health nurse.

Miss Kearney's monthly report to the Board said in reference to the establishment on Stewart street — "There are two unmarried mothers, five infants and two 'teen age girls at this boarding home.

Your nurse notified the landlady she was running a boarding home contrary to the Babies Boarding House Act. The act reads: "No person shall retain or receive for hire or reward one or more infants under the age of three years, for the purpose of nursing or maintaining such infant or infants, for a longer period than 24 hours except in a house which has been registered as herein provided."

Present at the meeting were Ald. Walter Stocker, chairman, Mayor James Hamilton, Ald. H. J. McCannan and Dr. Fraser, M.O.H. R. M. MacPherson, sanitary inspector was also in attendance.

On motion of Dr. Fraser, seconded by Ald. McCannan the Board decided that patients in the Queen Mary Hospital employing special nurses be required to pay $1 a day for the board of such nurses in addition to the regular charges, that when more than one member of a family are patients in the hospital at the one time the charge shall be $1.50 a day for the first member of the family admitted and $1 for each of the others, and that no charge for hospital care shall be charged members of the hospital staff who are victims of communicable diseases while on duty.

In this connection the Board decided that charges of $40 against Dr. Murray Fraser for hospital care while suffering from scarlet fever should not be collected as Dr. Fraser contracted the disease while in the course of his duties.

Hot Dog Stand.

A communication from the city council in regard to sanitary conveniences for eating houses and restaurants precipitated an interesting discussion as to hot dog stands.

Ald. Walter Stocker, chairman of the Board said he had received complaints in regard to one of these places, "Dinty's Inn", and he thought that such booths should be required to instal sanitary conveniences.

Dr. Fraser doubted the feasibility of the suggestion, pointing out these booths were small affairs whose patrons were served outside the stand.

It was finally decided that the M.O.H. should secure information from a number of Ontario cities around the size of Peterborough as to what they do in connection with this problem.

The plumbing inspector, Arthur Metheral will be asked to submit a report as to the sanitary conveniences at 474 Sherbrooke street.

At the suggestion of Chairman Stocker the salary of Mr. and Mrs. J. Price, caretakers at the Queen Mary Hospital will be increased from $55 to $60 a month. They also receive free shelter, fuel and food. The motion was moved by Ald. McCannan and seconded by Mayor Hamilton.

Will Be Warned.

Sanitary Inspector R. M. MacPherson called the Board's attention to the number of men with handcarts who go round and pick up cardboard boxes. These men, he said have been making a practice of going round the garbage routes ahead of the collectors and of rummaging through the garbage left out on the street. Generally they scatter the garbage around in so doing.

It was pointed out that it was against the bylaw for unauthorized persons to interfere with garbage and on the suggestion of Mayor Hamilton the sanitary inspector was authorized to publish a warning to the men who have been guilty of this practice.

Bert Graham Speaks George Street Y.P.

Bert Graham was guest speaker to the members of George Street Young People's Union at their meeting on Tuesday evening. A very interesting talk on the life in the mining camps of Northern Quebec, where he spent a year and a half, was given by Mr. Graham.

The meeting was in charge of the Christian Missionary Group, with Miss Margaret Stanton in the chair. Those assisting in the worship service were Ruth Parnall, Norma Rennie and Cecil Wasson. Jack Skitch conducted a short recreation period, after which refreshments were served.

SINGERS ENTER MUSIC FESTIVAL

STRATFORD, April 20. — Peterborough will be well represented in the junior vocal classes of the great Stratford Musical Festival, which opens here on Thursday morning, April 21, and continues through until the end of the month.

The festival this year promises to be the greatest event of its kind in Western Ontario and will draw thousands of musicians from all over the province.

The official program listing the names of contestants was published today, and shows that nine youthful vocalists from Peterborough will be here for the special occasion.

The first event in which Peterborough will be interested is on Saturday night, April 23. Donald E. P. Perks of Peterborough has entered his "Lord of Heaven" in the class for original compositions, a hymn tune for 4 voices, the class being for contestants under 21. On that same evening, Gerald Perks, Peterborough, will sing in the baritone or bass solo class (under 21).

On Monday, April 25, Catherine Turner will sing in the girls' solo class under 15, Part 1 (open), and Irwin Luther will sing in the lyric tenor solo class, Part 1.

Three young Peterborough lads, Joey McMahon, Ernest J. Lee and Leonard Cooper, will sing in the boys' solo class under 11, Part 1. There are eighteen contestants in this class.

Victor D. Coleman and Donald E. P. Perks are Peterborough entries in the class for tenor soloists under 21, Part 1, while Joey McMahon and Ernest L. Lee are entered in the duet for boys under 17.

Little Gwenyth M. Cooper of Peterborough is entered in the girls' solo class under 9.

GOSLINGS FOR EAGLE

EDMONTON, April 20 (C.P.). — "Old Goldy," a mountain eagle, is going to be a mother to two goslings—if two goose eggs hatch. Thomas Chadderton, keeper of the Zoo here, put the two goose eggs under "Old Goldy" two weeks ago, and Chadderton is confident the eggs will hatch and "Old Goldy' will prove a good mother.

CAUSE OF SHIVERING

People shiver in cold weather because their blood vessels contract, preventing free passage of the warm fluid to all parts of the body.

"What Is Alcohol Doing?"

Subject of Address to be Given by
REV. DR. GEORGE A. LITTLE
Of Toronto
IN GEORGE STREET UNITED CHURCH
APRIL 27TH, 8 P.M.
Auspices of W. C. T. U.
Silver Collection. Everybody Welcome.

I.D.A. DRUGS

BORLAND'S DRUG STORES

Recommend the use of Blood Purifiers and tonics to pep you up after the long winter. Make your selection from our large stock.

I.D.A. Blood Purifier

Containing Red Clover, Burdock, etc. valuable spring tonic 89c
Burdock Blood Bitters ... 98c
Sulphur, Cr. Tartar and Molasses, lb. 23c
Syr. Hypophosphates 89c
Chase Nerve Food 49c
Beef Iron and Wine 89c

* Dodds Kidney Pills 29c
English Health Salt— 1 lb. size with new decorated tumbler 39c
* Pinkham's Compound .. 89c

GARMENT BAGS

For protection from moths. Pine or Cedar 25c-50c
Moth-Killer Crystals 39c
Larvex, 16-oz. 83c
Moth Balls, 1-lb. 10c
Flytox 29c-49c
Formaldehyde, 1 lb. 35c

* Lucky Strokes Blades 5-10c
* Pinex Compound 33c
Colgates Tooth Paste 19c - 33c
Milk Magnesia, 16 oz. 35c

LIBRARY DISCARDS
Fine assortment by well-known authors 25c

222 CHARLOTTE Phone 274
91 HUNTER E. Phone 10
We Deliver—Anything—Anywhere

I.D.A. DRUGS

FICTION AND FEATURES

One More Wedding

By HELEN WELSHIMER

READ THIS FIRST:

Garry Page, New York columnist, has just returned from abroad. At the pier he was greeted by Barbara Kingsley, who came to New York a few weeks previously, the day before Garry sailed for Europe, to fill a vacancy on a child magazine at the suggestion of her close friend Natalie Kendall. Barbara and Garry became interested in each other when she was society editor of the Martinsville Post and Garry had come to Martinsville for a wedding. Jack Metcalf, an artist, and Ruth Merryweather, an attractive heiress, both close friends of Garry's, had taken a kindly interest in Barbara during Garry's stay abroad. Julia, Barbara's cousin from Martinsville, in New York for a visit, moves into Barbara's apartment unexpectedly. Barbara returns from meeting Garry at the boat and finds a raucous party in progress. She is dismayed as Garry calls for her that evening. Barbar is furious to find the party still going when Garry brings her back to her apartment and orders Julia and the others to leave. Jimmy Minton, a notorious playboy, gets fresh and Garry knocks him down. In answer to a long distance plea from her former managing editor, Barbara has an acquaintance, Bruce Kemper, who is sick from dissipation, moved to a hospital.

NOW GO ON WITH THE STORY:

CHAPTER 15

Bruce Kemper was undoubtedly very sick. He tossed and called out and he mentioned Julia's name. He did not recognize Barbara. She went downstairs to summon a doctor while Ray stayed with the man. They waited until the doctor came.

"I'll have him moved to a hospital immediately," the physician said. "Worry, malnutrition, dissipation—everything wrong that could be wrong. Who should be notified in case of—if anything sets in?"

BARBARA gave her own name and telephone number when the physician asked who should be notified in case Bruce Kemper grew worse.

Out on the street, she shuddered.

"Do you know the guy well?" Ray asked.

"Hardly at all. It's something a friend wanted me to do."

The reporter helped her into his car and closed the door. "How about a sandwich? We'll go across the Washington bridge to a place I know."

"Oh wonderful!"

She loved the road that ran along the Hudson, crossing over at last where the strong, slim bridge connected the Jersey line with New York. She liked to glide across the bridge, eyes finding stars high beyond its steel girders. Ray was a darling. Merry, young, friendly. She took off the brown felt hat she had worn and felt the wind in her hair.

When Ray ordered a hot chicken sandwich, she felt a silly moment of homesickness. It should be a special plate—two fried oysters, two friend eggs—Goodness, she had grown so accustomed to Garry that even having a sandwich with another man made her miss him. She would get a cheese sandwich and a glass of milk. The cocoa and sweet roll were part of another ritual.

They were coming back over the bridge when Ray spoke.

"How's Garry? I haven't seen him in some time."

"He's fine. Out of town on a story at the moment."

"He's a good egg."

Barbara laughed. "That's what he says about you. The highest compliment one of the writing fraternity can call another member is a good egg or a swell guy, isn't it?"

"We of the fourth estate have our names for it."

The car swung away from the bridge and started down Riverside drive. Ray was slowing down. Barbara glanced at him curiously and he grinned back. "I have words to say. Barbara, are you engaged? It's none of my business but have you given anybody a promise and can tell me?"

She hadn't. Garry lover her, and she loved Garry. They saw only each other. But engaged in the old sense of the word? No, they were free.

"No, Ray," she said quietly.

"Then there is a chance for me! Barbara, I fell in love with you that day you stood in the door of Garry's stateroom and looked like a scared kid. I want to do something about it. Barbara, dearest, could you marry me?"

His brown eyes were pleading and his lean face turned towards her. He wasn't laughing now. He was going to be hurt and she didn't want to hurt him. So she said very gently:

"Ray darling, I couldn't. I'm not marrying anyone, you see, for ever so long."

He was silent for a while. Then he said. "It is Garry, isn't it?"

She nodded. "Yes."

He had stopped the engine but he started it now. "That's all right then. If it has to be somebody else, I'd rather have it Garry. He's fine to the core, Barbara."

But when she saw the tail-light of his car growing fainter in the distance as she stood at the wide windows of her living room, her throat constricted a little. He was a sweet boy. It hurt to think that she had the power to make him unhappy. Then she forgot him as she remembered only the words that he had said about Garry.

Garry came back the next day and she did not mention the encounter with Bruce Kemper to him. Somehow it was something that she and Ray had known. Something trivial but Ray would prefer to leave it as an adventure they had shared, she knew. She put it away, quite simply, with Ray's own words. She had dinner with Garry and they went to a theater afterwards. But all the while she was wishing that he would turn to her and say five words: "Barbara, will you marry him?" He would ask her some day, she was sure. But so many things could happen between now and some day! Why couldn't he be as frank as Ray had been?

"Is something the matter, honey?" he asked. "You look worried. Anything I can do about it?"

"Everything," her heart said. "Nothing." her tongue answered.

The next night he called to say that he was having a conference with his producer. It was to be in her neighborhood at half past nine. He would drop it for a minute on his way, if he might.

When the door bell rang at a few minutes after nine she pushed the button that released the latch, without asking who it was through the speaking tube. She went to the door and waited for him.

"Garry?"

There was no answer. The steps that came were lagging and tired. Her eyes opened wider. Maybe he was sick.

"Garry?" she called again. A man appeared at the top of the landing and a feverish hand grasped her arm and pushed her ahead of him into the room.

"Bruce Kemper!" she gasped. "You were in the hospital."

The man laughed shrilly. "I pretended I was asleep, dressed and walked out. Simple as that. I feel better." He was trembling and his pallor was frightening.

"What do you want?" Barbara asked. "If there is anyway that I can help you—"

"There is!" He had been drinking and now he reached into his pocket and pulled out a bottle of whiskey. "Mind if I have another swag? Stopped along the way to buy it. Had to see you, you know—just had to see you."

"About what?"

"About a girl. A pretty girl—gold hair, clings to the fingers—" he curved his long fingers into grotesque shapes. "Marble eyes, blue marbles. You've got her blood." His eyes were piercing in their brightness as he turned swiftly to face Barbara.

Then, as quickly, his nervousness vanished. "I'm not going back to the hospital. Tonight or ever. I'm going to Martinsville to see that girl. If anyone gets in my way I'll stop him with this." He pulled a small gun from his pocket.

"Where did you get it?" Barbara asked.

For a second something sane, young, pathetic was in the man's features. "I've had it a long time. I've thought of rounding out my earthly span with it but I held that view about the corner which we were goin gto turn tomorrow. I left it with my things in that room when they took me away. The rent had been paid—by you— for another week, so I had to get back before the stuff was junked."

The door bell gave three quick peals. Garry's sign! Eagerly Barbara started to push the button that released the door. Garry would know what to do about Bruce Kemper. But Bruce put his fingers over her wrists as she reached for the button.

"I'm sorry, Miss Kingsley, but that's no good. Do you know who it is?"

She didn't answer. She heard the outer door opening. Either someone, in going out, was letting Garry in or her first jab at the bell had released the latch. Steps started to ascend the steps. The crazed man heard them, too.

He spoke quickly. "I'm hiding in there. The bedroom. isn't it? And I'm leaving the door partly open so I can watch you. I'll have this gun ready and if you make one sign I'm in there, I'll shoot you down. Get it?"

Then he slipped into the room, and Barbara, straining her eyes, saw him crouched, his hand on the gun.

She turned from the door. Across the room hung a long mirror. If te man drew too near the door, his reflection would show. There was only one chance in a thousand that this might happen. If it did, she must warn Garry quickly before he expressed surprise.

Garry was knocking at the door now, and she opened it.

"Barbara, are you ill?" She saw the quick concern in his eyes.

"No, I'm fine. And you, Garry? How are you?"

"The same." He was holding her hands, studying her face. "Now that we've dispensed with our health, tell me what's wrong, Babbs. Please, dearest."

Over Garry's shoulder, she saw Bruce step nearer to the opening. The lamplight shone on the gun. His finger rested on the trigger.

She heard her voice asking questions, answering Garry's guestions. But her eyes strayed often to that door. Once Garry moved too near it and she drew him away rapidly making up some excuse about a book she wanted him to see. He was watching her strangely now. She looked away. Oh, if only he would go! Bruce wasn't responsible. Any moment has hand might press the trigger. Yet she dared make no sign. If she did, his mind, overly alert in its madness, would know it.

She glanced again at Garry's face. His eyes weren't watching her. They were focused on the mirror. And in the mirror she could see a man's dim outline.

(To Be Continued)

THE EXAMINER HOME SERVICE

Be Tops at Parties—Teach Yourself to Tap

Tap Dance for Fun and Figure

Come out of your corner—and tap.

If you've been the least bit shy, what fun to spring a big surprise! Learn basic tap dancing steps at home, fit them into an amusing stunt routine to entertain the crowd.

This jolly waltz combination shows how easy it is to teach yourself. Count 1—AND—2—AH—3, and follow step-by-step directions:

1—Step on ball of left foot.

AND—Keeping weight on left foot, brush ball of right foot forward, grazing floor with a crisp tap sound.

2—Brush ball of right foot backward.

AH—Hop on ball of left foot.

3—Tap toe of right foot sharply on floor in back of left foot, as our photograph shows.

Repeat, starting with a step on ball of right foot.

In our 32-page booklet you'll find diagrams and step-by-step directions for all basic tap steps. Practice and full-length routines—waltz, buck, military.

Sends 15c in coins or stamps for your copy of TAP DANCING SIMPLIFIED to Examiner, Home Service, Peterborough. Be sure to write plainly your NAME, ADDRESS, and the NAME of booklet.

DOROTHY DIX

Many Couple Who Are Mismated Stay Together Until the Children Are Grown Up Then Seek Separation as the Answer to Their Loss of Love

Why do so many middle-aged men and women get divorces nowadays? Why do so many husbands and wives who have worked together to make their fortune; who have reared a family of children and who have apparently lived in peace and amity, suddenly break the tie that has bound them together for a quarter of a century or more?

We were discussing this new phase of the divorce question the other day, and a woman said: "It is incomprehensible. I cannot understand how the young, who lack patience and discipline and who think that life should be handed them on a silver salver wreathed with roses, can rush off to the divorce court just because their mates have ceased to fire their fancies, or failed to measure up to their ideals, but I can't understand why a man and woman who have lived together for twenty-five or thirty years can't go on and finish the journey together.

"You would think that in that length of time they would have become so much inured to each other's faults and peculiarities that they would have got so that they hardly noticed them, and that they would have developed some sort of working technique of getting along together. You would think that after having been yokemates for so long each would be lost without the other and that nothing would make them separate."

"Perhaps the reason that they DO part is because they HAVE endured each other for twenty-five years and have come to the point where they can't stand it another minute," said another woman. "Their resistance has worn out. Their fortitude is exhausted. Their nerves are frizzled out, and they feel it is Reno or death with them.

"Cant you imagine a man who is married to a dull, stupid woman who has bored him to tears for twenty-five years feeling that if he has to stand one more deadly, long, tiresome evening with her that he will be taken away screaming to a psychopathic ward? Can't you realize how a man married to a nagger who has threshed over the same grievance and told him three times a day how bad everything he like to eat was for his stomach feels that it has got to be divorce or murder?

"Can't you understand how a woman who is married to an arguer, or a grouch, or a chronic objector gets so fed up with yes-yesing him and trying to get along with him that she just throws up her hands and quits? And can't you imagine why the wife of the philanderer or drunkard wants to call it a day and take a rest after she has forgiven him for years and years? Human nature, even woman's brand of human nature, can stand about so much and then it cracks. And twenty-five year is a pretty long spell for anybody to endure."

"One of the reasons why so many middle-aged people get divorces," said a third woman, "is because thousands of uncongenial husbands and wives stay together in order to make a home for their children until they are grown and on their feet. They are among the heroes and the martyrs of the world."

'Still another reason," said the fourth woman, "why there is so much divorce among the middle-aged is because it is a last frantic grab at love and romance and happiness by the mismated. So many good, fine men and women are so bitterly unhappy in their marriages. Maybe they married too young and one outgrew the other. Maybe a warm-hearted, affectionate man or woman has a human icicle for a wife or husband. Maybe they are just temperamentally uncongenial and incompatible.

"They endure these marriages, hoping while they are young that some miracle will happen that will change their mates nearer to their hearts' desire. Then they fall into a kind of apathy of misery that makes them carry on because they are too sunk to even rebel against their fates. Then, suddenly, they wake up. They realize that youth is nearly gone and that if they are ever to have any joy of life, any love or companionship, even any peace, they must secure it for themselves now.

"Those who have stood years and years of an unhappy marriage can't face the prospect of more years of unhappiness. And that is why so many middle-aged couples get divorces."—DOROTHY DIX.

Copyright Ledger Syndicate

THE EXAMINER FASHION SERVICE

A dashing little active sports dress that is certainly a figure flatterer in its young princess lines. It would be sweet made of turquoise blue linen-like finished cotton with the jacket in coral. The easy to wear skull cap might repeat the coral. Slip into the jacket, and you're all set for any spectator sports occasion. In fact, you could even dash into town. The jacket and matching hat will look well with a cotton print dress for a smart change of wardrobe. If you want the dress definitely for tennis, it's very practical in white pique which is sturdy and washes easily. You couldn't find anything more simple to sew. Cut it out and just a few seams to join. Hey, presto....it's finished.

Style No. 2081 is designed for sizes 11, 13, 15, 17 and 19 years. Size 15 requires 3¾ yards of 35-inch material for dress; and 1¼ yards of 35-inch material for bolero.

The Examiner,
Please order for me:

Pattern number.....

Size .....

My Name .....

Address .....

.....

I enclose 15c for postage

Bedtime Story

By HOWARD R. GARIS

UNCLE WIGGILY'S BIRD ARMY

"This is a lovely adventure," said Nurse Jane Fuzzy Wuzzy, as she and Uncle Wiggily and the rabbit lady wife stood in the old barn watching the swallows build their nests of mud pills.

"It really is," said Mrs. Longears. "Ha, Ha!" laughed Uncle Wiggily. "If you call this an adventure, what would you say to being chased by some of the Bad Chaps."

"I would say I wouldn't like it, tank you," replied Mrs. Longears.

'So would I," echoed Nurse Jane. "You don't see any of the Bad Chaps, do you, Uncle Wiggily?" asked the muskrat lady nervous like and looking at her tail to make sure it wasn't being stepped on.

"No Bad Chaps will come here," said Uncle Wiggily.

But that is just where he was wrong as you shall soon learn.

However for a time, everything was peaceful, quiet and happy in the old barn. The swallows flew swiftly out to the roadside puddle, carrying in pellets of mud which they plastered under the barn rafters to make their nests.

Marching Army

"They are a regular army of birds," said Uncle Wiggily as he and his wife and Nurse Jane watched the busy swallows. Truly, when a flock of them were wheeling in the air, they looked like an army on the march.

"And they can shoot, too, with those mud pills they carry in their beaks," squeaked Nurse Jane, rubbing her eyes where, a little while before, she had been accidentally shot. So had Mrs. Longears and Uncle Wiggily. Only the rabbit gentleman was hit on his pink, twinkling nose.

As the swallows built their nests one of them talked to the visitors.

The swallow said there were many birds like him living around Woodland, near the Orange Ice Mountain where Uncle Wiggily had built his hollow stump bungalow.

"There are the Purple Martins, which is a beautiful sort of swallow. Martins make their nests in little wooden houses some kind persons put on poles in their yards," explained one of Uncle Wiggily's army of birds.

"Then there are barn swallows, like ourselves, mud-nest builders, and cliff swallows who build their mud nests, shaped like gourds, against rocks that stick out from a cliff. The bank swallows make holes in the side of a sand bank and nest there and the tree swallows do what many other birds do, make nests in trees, often in hollow ones."

Visitors

Uncle Wiggily's swallow told his visitors how he and his friends flew through the air with widely-opened mouth, catching in it mosquitoes and other bugs which the birds eat.

"Thank you for telling us all this," said Mr. Longears politely.

"Yes, it was a delightful adventure," said Nurse Jane.

"I have learned something," said Mrs. Longears.

"Ha!" suddenly exclaimed Uncle Wiggily. "And you are going to learn something else not so happy. I must tell you," said the rabbit, looking out of the barn door. "that the Bad Chaps are coming this way!"

Surely enough along came the Fox, the Wolf and the Bob Cat.

"Ho! One for each of us!" mewed the Bob Cat seeing Uncle Wiggily, Nurse Jane and Mrs. Longears.

"Oh, dear me!" cried the animal ladies. Uncle Wiggily didn't know what to do, but, all of a sudden, an army of swallows came flying from the puddle. Each one dropped a mud pill—thousands of mud bullets on the Bad Chaps.

"Wow! It's raining mud! Let's run away!" mewed the Bob Cat.

So the army of swallows drove the Bad Chaps away with mud pills.

And if the roller skates will play ring around the rosie with the skipping rope, I'll tell you next about Uncle Wiggily's bag.

(Copyright, 1938)

Barclay On Bridge

WRITTEN FOR THE EXAMINER

By SHEPARD BARCLAY

"The Authority on Authorities"

TRUST YOUR REASON

POWER TO reason out things is an essential to both bidding and play. When common sense says your partner had to have a certain card or cards in order to do what he did, have faith in your own mind. Act as if you have actually seen in his hand the very elements your reason divines.

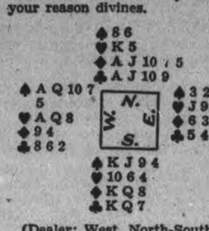

(Dealer: West. North-South vulnerable.)

West opened the bidding on this deal with 1-Spade, North overcalled with 2-Diamonds, South bid 2-No Trumps and North rebid his clubs at three.

The deal arose in a duplicate and the South player who scored the top figured the hand was not worth 6-Clubs, because of the fact that a made would surely be led against the contract. He stopped to reason that if North was strong enough to make a vulnerable overcall and then bid a second suit, the contract was probably safe at no trump. North held in the minors just bare aces and West had bid spades. Therefore, the chances were that North held some protection in hearts.

A spade was led against the 3-No Trump contract, and South succeeded in making four.

Where five clubs was bid, the contract was off one trick.

• • •

Tomorrow's Problem

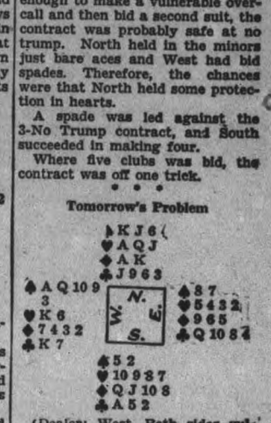

(Dealer: West. Both sides vulnerable.)

If West bid 1-Spade, North 1-No Trump, South 2 and North 3, what should East lead?

The Examiner's Crossword Puzzle

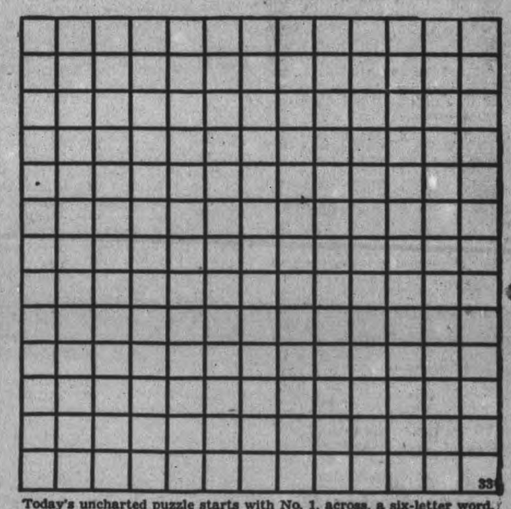

Today's uncharted puzzle starts with No. 1, across, a six-letter word. No. 1, down, a six-letter word. Fill in squares at the end of each word and check with tomorrow's solution.

ACROSS

1—Emphasis
7—Opposite of former
13—Mountain lion
14—Furze
15—Mountain pass
16—Exist
17—Awkward fellow
18—Kind of tree
19—April (ab.)
20—Owed
21—Sunday school (ab.)
22—Wing-like
23—Anger
26—Senior (ab.)
27—Secluded valley
28—Departed
30—Pastry
34—Ambulate
38—Manuscript (abbr.)
40—Negative connective
41—Girl's name
42—Sun god (Egypt)
43—Terminate
44—Seventh note of scale
45—Regarding (abbr.)
46—A kind of beetle
47—Negative
48—Lieutenant (abbr.)
49—Songs for two singers
53—Nimble
56—Powerful
57—Frankness

DOWN

1—Admission
2—Becomes colder
3—Refuse coal
4—For example (symbols)
5—North America (abbr.)
6—Surgeon's saw
8—Epoch
9—Preposition
10—Stepped on
11—Jacob's brother (poss.)
12—Makes reference
16—Two-masted vessel
19—Malt beverage
22—Man's name
24—Recto (ab.)
25—Printer's measure
29—Changes
31—Indefinite article
32—Decay
33—Neat
34—Growth
35—American humorist (surname)
36—Sixth note of scale
37—Trade
39—Projecting nose
42—Man's name
50—Suffix forming nouns
51—Preposition
52—Tin (symbol)
53—Associate of arts (ab.)
54—Guinea (ab.)
55—Idaho (ab.)

Answer to previous puzzle

THE STARS SAY . . .

By GENEVIEVE KEMBLE

For Thursday, April 21.

THIS SHOUD be a very lively and exciting day, with much commotion and unexpected developments in connection with important interests, judging by interesting planetary aspects. Unusual progress may be made, despite some very tenacious obstacles or necessary breaking up of stubborn congestions. Travel, upheaval and new contacts may attend hard work, in which the support of friends may be counted upon.

If This is Your Birthday.

Those whose birthday it is are on the brink of a very productive year in stabilizing the future fortunes and establishing a happy life, although hard work, excitement, commotion and sudden change may be needed. Old congested conditions, obstacles and difficulties must be disposed of before definite progress may be made. There may be much merriment and happiness in connection with romance, social or youthful activities.

A child born on this day may be extremely versatile and ingenious, with much originality and creative ability in unusual expressions. It also may have social charms and cultural tendencies, with a romantic and lovable nature.

CRACKSMEN WARNED

TORONTO, April 20 — (CP). — Cracksmen who chopped a hole in the brick wall of the vault at St. Paul's Presbyterian Church were frightened away early today before they could enter the vault. A lookout evidently saw Constable Porter, who heard the chopping inside the church and went for additional police.

FROM GIRL TO WOMAN

GROWING girls are often sufferers from female irregularities, headache, backache or nervousness. Dr. Pierce's Favorite Prescription is the vegetable tonic to give your daughter at such times. Mrs. Gladys Steves, 16 Alexandra St., St. Catharines, Ont., said: "I felt terribly weak and nervous. I hardly ate anything and was underweight—I was miserable. Dr. Pierce's Favorite Prescription was the medicine that put me back in shape. After using it I gained several pounds, due I suppose to the fine appetite it gave me, I became much stronger and my nerves caused me very little trouble." Buy now of your druggist. New size, tablets 50c. Liquid $1.00 and $1.35.

SCOTT'S SCRAP BOOK —By R. J. Scott

PERSONAL AND SOCIAL

Little Billy Watson of 267 Lake street celebrates today his 5th birthday.

◇ ◇ ◇

Mrs. D. Booth and Miss Lily Booth, Chamberlain street spent the holidays with the former's daughter, Mrs. A. Merrett in St. Catharines.

◇ ◇ ◇

Miss Greta LeBarr has returned to Toronto after spending the holidays with her parents, Mr. and Mrs. J. W. LeBarr, 203 King street.

◇ ◇ ◇

Miss Jean Smith has returned to Toronto after spending Easter with her brother and sister-in-law, Mr. and Mrs. John Smith, King street.

◇ ◇ ◇

Mrs. Erwyn Freeburger of Rochester, N.Y. has returned home after spending the week-end with her mother, Mrs. R. Pammett, Hunter street, east.

◇ ◇ ◇

Miss Mildred Nicholson of Ottawa spent the holidays with her cousins, Mr. and Mrs. Sherman Graham, Reid street, and Mr. and Mrs. George Degen, Westcott street.

◇ ◇ ◇

Mr. and Mrs. Harold Graham and family of Detroit spent the holidays with Mr. and Mrs. Sherman Graham, Reid street and other relatives.

◇ ◇ ◇

Miss Hilda Pearson returned yesterday to the Ontario Ladies' College, Whitby, after spending the Easter holidays with her parents, Captain and Mrs. S. R. Pearson, 315 Maitland avenue.

◇ ◇ ◇

The Misses Helen Degen and Marguerite Wildfong of Kitchener spent the holidays with the former's parents, Mr. and Mrs. George Degen, Westcott street.

◇ ◇ ◇

Mr. and Mrs. J. S. Morrison, 209 Dalhousie street, will be at home to their friends tomorrow (Thursday) afternoon and evening on the occasion of Mr. Morrison's 81st birthday anniversary.

◇ ◇ ◇

Morgan Rowland, son of the Rev. E. W. and Mrs. Rowland arrived from Emmanuel College, Toronto, yesterday and will spend this week with his parents before going to his mission charge for the summer months.

◇ ◇ ◇

An event of tomorrow will be the Alphabetical Sale to be held by the Girls' Guild of St. Paul's Church in the Sunday School Hall. Special features will include a mock art gallery, a fish pond and afternoon tea. Proceeds will be used to send representatives to Glenmohr Summer Camp.

◇ ◇ ◇

A number of registered nurses from Peterborough are attending the R.H.A.O. convention in Kingston this week, and include Miss Willa Ahern of the Metropolitan Life Insurance Company, Miss Zeta Kearny, Public Health Nurse; Miss Lottie Ball, Private Duty Representative for District Number 6; and Miss Florence Vickers.

◇ ◇ ◇

Among Peterborough residents who attended the funeral of the late Rev. Dr. Robert Pogue, former pastor of St. Paul's, in Stayner yesterday were the Rev. Dr. A. T. Barr and a number of members of St. Paul's congregation, including James Dutton, J. Savigny, A. Davidson, A. Logan, J. H. Sherwood, Miss Laura Davidson and Miss Helen Munro.

◇ ◇ ◇

Madrigal Singers
On the Air Tonight

Peterborough residents will have another opportunity this season to hear the lovely voices of the Madrigal Singers, when they broadcast over CBL from 10.30 to 11 o'clock tonight. The well-known choir will repeat on the air some of the numbers that delighted local music lovers when the Madrigals gave their concert several weeks ago in the Collegiate Auditorium.

Members of the choir are leaving the city for Toronto late this afternoon by motor.

◇ ◇ ◇

Hostess Tea
Guides' Auxiliary

An attractive event Tuesday afternoon was the Hostess tea held in the basement of St. George's Church under the auspices of 3rd Company Girl Guides and the Mother's Auxiliary to the Guides.

Easter decorations in mauve and yellow were beautifully carried out in the tea room, and the whole scene was enhanced by the Easter lilies and other plants from the church.

Mrs. W. Carter, president of the auxiliary, received the guests. Tea was poured by Mrs. T. F. Groombridge and tea room assistants were Mrs. A. Sims, Mrs. R. Lawson, Mrs. D. Wood and Mrs. J. Douglas. The large table was covered with a lace cloth over a pretty foundation in shades of mauve and yellow, a silver basket held flowers and silver holders, candles in the same color scheme. Bouquets of flowers and pretty cloths decorated the individual tables.

During the afternoon the draw for a candlewick bedspread was made by the rector, the Rev. T. S. Gault, the lucky ticket being Number 157, owned by Miss Peggy Bassett.

An enjoyable program of music accompanied the tea hour and included vocal solos by Mrs. L. R. Groombridge, Vivian Carter, Leslie (Buddy) Groombridge, a duet by Mrs. Groombridge and W. Farr, and a piano solo by Ethel Sims. Piano accompanists were Mrs. J. Douglas, Mrs. R. King and Doreen Groombridge.

◇ ◇ ◇

Many Attend
Easter W.M.S. Meeting

There was a splendid turnout of members at the Easter thankoffering meeting of St. Andrew's Women's Missionary Society held in the church parlors Tuesday afternoon.

The president, Mrs. A. Pilling, opened the meeting with the call to worship and prayer. The scripture lesson was read by Mrs. A. Porteous and Mrs. Harris led in prayer.

Miss M. Moir read an interesting report of some of the sessions held each year at the Whitby Summer School for Leaders in Missionary Work. An interesting item from the missionary monthly was read by Mrs. W. Zeihr in which the appreciation felt in western drought areas for supplies from the east was expressed.

A splendid paper on missionary work was given by Mrs. J. Johnson, who took as her topic, material from the study book, "A New Church Faces a New World."

A slight deviation was made from usual practice when the dedicatory prayer following the offertory, was sung as a hymn by the meeting. During the afternoon a duet, "The Broken Heart" was beautifully sung by Mrs. S. Mitchell and Mrs. C. Telford, with piano accompaniment by Mrs. J. Johnson. Tea was served at the close.

◇ ◇ ◇

Mrs. Wolstenholm
Entertains Mission Circle

The Easter meeting of the Living Link Mission Circle of Trinity Church, was held at the home of Mrs. J. A. Wolstenholm, 532 Bolivar street, with a good attendance of members.

Following the regular routine of business the program consisted of a portion of the study book for the year, given in an interesting manner, with Scripture and temperance items by members of the Circle. A beautiful solo, "I Love a Little Cottage" was sung by Mrs. A. Mitchell.

At the close of the meeting, refreshments were served by Miss Margaret Skitch and her group, from a table prettily arranged with spring flowers and Easter decorations.

◇ ◇ ◇

Birthday Party
Patricia Ann Wyllie

Patricia Ann Wyllie of Armour Road celebrated her fifth birthday anniversary on Sunday the seventeenth. In honor of the event a birthday party was held at her home on Saturday afternoon. The children spent a jolly time playing games. The tea-table was centered with an iced birthday cake topped with five pink candles in yellow holders and other decorations were Easter emblems. Among those present were Shirley Garvey, Jean Garvey, Patsy Sedgwick, Rose Marie Allen, Dorothy McNeely, Margaret McNeely, Corinne Hanrahan, Hilda McKeever, Patricia Ann Wyllie and Robert Wyllie.

◇ ◇ ◇

Willoughby—Millyard

The marriage was solemnized in Hyatt Avenue United Church, London, Ont., on Friday afternoon, April 15, of Ruth Louise, daughter of the Rev. J. E. J. Millyard of London, to Allan Clarence Willoughby, only son of Mr. and Mrs. H. Willoughby, also of London. The ceremony was performed by the bride's father, formerly pastor of George Street United Church, Peterborough. The wedding music was played by E. Harley.

The church was lovely for the occasion with Easter lilies, spring flowers, palms and ivory tapers in silver candelabra.

Given in marriage by her brother, Carman D. Millyard of Grimsby, the bride made a charming picture in her wedding gown of white suede lace over satin, with veil of embroidered net falling from a braided coronet of satin and net held in place by pearls and orange blossoms. She carried a shower bouquet of Talisman roses and lilies-of-the-valley.

The bride's only attendant was her niece, Marilyn Millyard of Grimsby, who wore a quaint floor length gown of forget-me-not blue taffeta, with velvet trim and a Juliet cap of flowers and velvet. She carried a Colonial bouquet of Briarcliffe roses and sweetpeas.

The ushers were Harry Hartleib and Carman Finlay. The bride's sister, Mrs. L. A. Davies of Singpore and Harry Hartleib witnessed the signing of the register.

Following the ceremony a reception and dinner was held at Glen Allen Villa, London, where the bride's mother, receiving, was gowned in orchid triple sheer with grey accessories, and the groom's mother also receiving wore blue triple sheer with navy accessories. The happy couple left later to spend their honeymoon in Detroit and other points, the bride travelling in a printed crepe dress with navy coat, hat, and accessories. They will reside in London South.

The Walsh-Faux Wedding

Principals in a recent pretty wedding in Hastings are shown ABOVE, and include, reading from LEFT to RIGHT, the groom, Edward Walsh and his bride, formerly Miss Veronica Faux, Miss Kathleen Walsh, of Cleveland, bridesmaid, and the best man, Edward Faux.

—(Roy Studio Photo).

Port Hope Girl Winner Of Oratorical Contest

The Young People's Society of St. Paul's Presbyterian Church heard well delivered and excellent speeches, Tuesday evening from two contestants competing in the public speaking contest for the honors in the Peterborough Presbytery.

The winner was Vivian Jennings of Port Hope, who now becomes eligible to enter the districts competition at Toronto in May. From a given list of six subjects, Miss Jennings choose the religious topic, "Teach Me Thy Way," and gave her well-prepared address with quiet poise and sincerity. The other contestant was Hector McMillan of Campbellford, whose choice was "Agencies for Peace," for which he had prepared some splendid material which he gave clearly, but disposed of his subject a little too rapidly, and was finished long before the scheduled twelve minutes. Judges of the contest were the Rev. Dr. A. T. Barr, Mrs. George Coleman and W. Gordon. Timekeepers were Eric Shiner and Howard Macdonald.

Miss Marion Armstrong, president of St. Paul's Y.P.S., presided at the meeting, welcoming the visitors from Port Hope and Campbellford. During the opening exercises the Scripture lesson was read by Miss Elizabeth Walker, and Dr. Barr led in prayer.

Quoting the verses from which the title of her subject was taken, Miss Jennings asked, "What is the Lord's way?", and proceeded to show the shining and straight way along which Jesus is ready to guide. Nicodemus thought this was something could be learned in a moment, but we know differently, that our whole lives must be lived in love and fellowship with others, she said.

Break Down Barriers

The young speaker urged her listeners to break down the barriers that exist and do away with some of the present day sophistication, and be always true friends, following the example set by Christ who stands by all in their misfortunes.

The greed and desire for power that are causing the dark shadows and threatening horizons in Europe to-day are opposite to the way of Christ, the Prince of Peace. The different nations should be able to work in harmony like the black and white keys of the piano, she declared. An appeal to young people to remember they cannot be altogether happy without Christ, to have courage, and in spite of being called hypocrites by some, mix their good times with their religion, and be not afraid to give their hearts to Christ, closed the speaker's address.

Defends The League

"Agencies For Peace" in the troubled world of to-day, were discussed by Hector McMillan, who commenced with an eloquent defence of the League of Nations, as still an agency for peace with its representatives from many countries striving for amity between the nations.

The fundamental principles of Christian countries should be the establishment of peace and the preservation of open, honorable relations between nations, whose object should be to preserve the things considered essential without recourse to war, for in war as we know, there are no winners, he said.

Mr. McMillan cited the unfortified thousands of miles of border line between Canada and the United States as a wonderful example of existing peaceful conditions. The Boy Scouts with brother scouts found in 41 countries, and the Girl Guides, active in 30 countries; the Red Cross Society, and the great fraternal societies are all great peace promoting movements. "There are many agencies for peace," said the speaker, "but most important still is Christianity. And we need prayerful Christians to-day to forward the spirit of goodwill and understanding and help to bring everlasting peace." The speaker ended by quoting St. Paul's assurance to the Corinthians, ". . . Live in Peace, and the God of Love and Peace shall be with you."

Following the prepared addresses the youthful orators retired for ten minutes to compose three-minute impromptu speeches for which they were given a choice of six subjects. Miss Jennings chose, "The Benefits of a Young People's Society to the Local Church," as her topic and Hector McMillan spoke on "Why I Believe in Missions," both speakers collecting some good points in the short time given.

LOWERS RADIUM PRICE

The discovery of rich Arctic radium deposits several years ago has reduced the price of the substance from $70,000 to $25,000 per gram.

NERVOUS?

Do you feel so nervous you want to scream? Are you cross and irritable? Do you scold those dearest to you?

If your nerves are on edge, try LYDIA E. PINKHAM'S VEGETABLE COMPOUND. It often helps Nature calm quivering nerves.

For three generations one woman has told another how to go "smiling through" with Lydia E. Pinkham's Vegetable Compound. It helps Nature tone up the system, thus lessening the discomforts from the functional disorders which women must endure.

Make a note NOW to get a bottle of world-famous Pinkham's Compound today WITHOUT FAIL from your druggist—more than a *million* women have written in letters reporting benefit.

Why not *try* LYDIA E. PINKHAM'S VEGETABLE COMPOUND!

Fashionable Spring Colours in Lightweight Yarns
THE WOOL SHOP
444 George Street

"They take away BABY'S TEETHING FEVER"

SO writes Mrs. B——, of North Sydney. Then a Toronto mother says: "I used Baby's Own Tablets and the babies were always so good. No cramps, pain or trouble when teething. In fact, I hardly knew they were cutting their teeth as they never were any trouble at night."

And so the evidence pours in from thankful mothers everywhere, who praise Baby's Own Tablets also for the relief of simple fever, diarrhoea, upset stomach, irritability, simple croup, colds and other ailments. Speedy and effective in their work. Safe and harmless in their action. Sweet-tasting and easy to take. Contain no opiates or stupefying drugs whatever. Can be given with safety to the most delicate baby. Analyst's report with every box.

Try Baby's Own Tablets. Your money will be refunded if you are not satisfied with the result. 25 cents.

Sale! Save and Beautify Your Walls with GLIDDEN SPEED-WALL

Soft pastel colors. Quick-drying, washable. For walls and woodwork and furniture! Redecorate now!

Reg. $1.30 90c Qt.

Gloss or Semi-Gloss

Sale! GLIDDEN SPEEDOLEUM LINOLEUM FINISH

Keeps linoleum looking like new . . . saves surface wear. Dries overnight . . . won't discolor—light patterns.

REG. $1.55 98c QT.

TIME-TESTED

Demand this "Time-Tested" Mark of Quality on all the paints you buy.

The Original Holland Enamel, World's Finest. New, rich colors, quick-drying, durable, washable. 1.25 PT.

FREE BOOK * FREE BOOK

32-page color harmony book sponsored by leading authorities including Cecil B. DeMille, Paramount Studios and Benjamin Marshall, noted architect, FREE!

FREE BOOK * FREE BOOK

HUBERT CHOWN HARDWARE
417 GEORGE, OLD EXAMINER BLDG
WE DELIVER PHONE 729
COLOR Headquarters

Specially Priced For This Week Only

ROSES 75c Doz.
And Up

Tulips 75c Doz.
Daffodils 40c Doz.

For Your Flower Needs Phone 578

SORENSON'S
Floral Designs For Every Occasion

"I FIND HAWES' FLOOR GLOSS SO EASY AND CONVENIENT. I SPREAD A LITTLE ON MY LINOLEUMS AND PAINTED FLOORS, AND THEY DRY AND GLEAM IN 20 MINUTES. IT IS SELF-POLISHING YOU KNOW!"

HAWES' FLOOR GLOSS
WIPE IT ON—SEE IT SHINE

It's A Family Affair
When You Choose Meat—So Play Safe
Turn to Buehler's for safety in savings and sureness of Quality. Thursday Specials

PLATE RIB BOILING 9c

Tenderloin, fresh cut	29c
Dill Pickles, fresh and crisp	3 for 10c
Waffle Steak, no waste	22c
Sirloin Steak	22c
Shoulder Veal Chop	14c
Breakfast Bacon	28c
Hamburg Steak, fresh ground	12c

387 George St., Peterboro
Call 3680
BUEHLER BROS LIMITED

STABLER'S FURRIERS
YOUR FURS
Should be stored, insured, repaired, restyled, scientifically cleaned or altered during the Summer.
We excel in this work and make to order only furs of your asking.
PHONE 297M 541 BETHUNE ST.

The English Appetizer to use with MEATS, FOWL FISH, STEWS SANDWICHES SALADS, EGGS SOUPS
HP SAUCE

Genuine "Orange Blossom" RINGS BY TRAUB

The smartest would-be-weds ask for Genuine Orange Blossom Rings when they visit their jeweler. These rings represent the utmost in fine quality, beauty and value. May we show them to you?
$25 - $35 - $65
Up to $500
Schneider's Jewellery
367 Geo. Tel. 540

Pattenick's

special purchase

Spring 'Date Coats'

in fine woollens with crisp linings

18.00

The slim-lined belted coat, the toss-on costume coat with wide bracelet-length sleeves, the classic reefer, the box-swagger . . these are the five silhouettes in this amazing Debutante Coat Shop's special purchase. Fine Forstmann and Juilliard woollens, soft herring-bone shetland. Lined especially for us in cool rayon taffeta. Perfect with suits, with prints, with dark sheers.

Top Left—Reefer, in fine Forstmann Navy. Size 16.

Top Right—"Licorice" Buttons. Shorter box coat with chic new neckline. Hyacinthe Blue. Sizes 16-18.

Left—Tuxedo Edge Swagger with built-out shouders, Juilliard wool. Navy and Skipper Blue. Sizes 14-16.

Pattenick's
368 George St.

EXAMINER WANT ADS BRING REAL RESULTS AT SMALL COST

Births
Marriages
In Memoriam
Cards of Thanks. Deaths

BORN

McMULLEN.—On April 16, to Mr. and Mrs. Reg. McMullen, Smith Township, the gift of a son, James Evans.

McWILLIAMS. — At St. Joseph's Hospital, on Wednesday, April 20, 1938, to Mr. and Mrs. Wallace E. McWilliams (nee Margaret Allen) of 105 Romaine street, a son, James Wallace.

DIED

AGNEW, George Allan.—On Tuesday, April 19, 1938, at his residence at 105 Sophia street, George Allen Agnew, native of Peterborough, in his 58th year, following a long illness. Funeral on Thursday, April 21, 1938, from the late residence at 2.30 p.m., Rev. E. W. Rowland of Mark Street United Church officiating. Interment at Little Lake Cemetery.

GOURLEY, Mrs. Mary.—On Tuesday, April 19, 1938, in Toronto, Mrs. Mary Gourley, 73, resident of Peterborough for the past six years, after a long illness. Funeral on Thursday, April 21, 1938, at 2 p.m. from the residence of her daughter, Mrs. J. W. Pierce, 492 Homewood avenue; Rev. V. E. R. Zufelt of Knox United Church officiating, assisted by Rev. George S. Easton of Trinity United Church. Interment at Little Lake Cemetery.

CARD OF THANKS

The family of the late Mrs. James Thompson wish to thank their neighbors and friends, the staff of Nicholls Hospital, and attending doctors for their sympathy and many floral tributes received during their recent sad bereavement.

IN MEMORIAM

DOOGAN. — In fond and loving memory of a dear Wife and Grandmother, Mrs. J. R. Doogan, who passed away two years ago today.

We loved her, yes we loved her;
But Jesus loved her more;
And He has sweetly called her
To yonder shining shore.
The golden gates were opened,
His gentle voice said, "Come,"
And with farewells unspoken
She calmly entered Home.

—Sadly missed by Husband, John R. Doogan and Grandchildren, Lloyd, Bob, Jean and Elsie Doogan.

1 FLORISTS 1

THE PETERBOROUGH FLORAL CO
Flowers Delicately Arranged for All Occasions.
436 Water. 'Phone 1395 .Nights 1688

COMING EVENTS

First Insertion, 20 Words or less, minimum charge 50c. Subsequent consecutive insertions, 40c per Insertion. All over 20 Words, 2c per extra word per Insertion.

CAFETERIA TEA at St. Alphonsus Lyceum, on Thursday, April 21, from 4 o'clock, under the auspices of the Catholic Women's League.

THE SENIOR BRANCH of St. John's W.A. are holding a Daffodil Tea and Sale of Samples in the Parish Hall at 3.30 o'clock, on Thursday, April 21st. Everybody welcome.

Y. P. LEGION Sale of Work, Salvation Army, Aylmer street, 7.30 Wednesday night. Fancy goods, etc.

DANCE.—Come with the crowd to the Modern and Old Tyme Dance at Chemong Pavilion, on Friday, April 22. Music by the Monaghan Mountaineers. Admission 25c.

ST. GEORGE'S DAY.—The annual St. George's Day Banquet will be held Friday, April 22, in the Paragon Rooms at 6.45 p.m. Speaker, Dr. H. R. H. Kenner. Musical program. Tickets, 50c.

GOLDEN LINK REBEKAH Lodge, Bridge and Euchre, Odd Fellows Hall, April 22. Odd Fellows, Rebekahs and friends cordially invited. Refreshments. Prizes, 35c.

PERSONALS

LEAVE IN YOUR SUEDE SHOES FOR Cleanings, 25c. Service Cigar Store.

GERTRUDE GROVELLE, 344 McGILL Street, 'Phone 2891 — Finger Waving, 25c. End Permanents $1.00. Permanent Waves, $2.00 to $7.00. Ten years' experience.

EXPERT WATCH REPAIRING. BERT Austin, 216 Charlotte. 'Phone 1633.

SAVE ON SPRING CLOTHES—HAVE them Cleaned, Pressed, Repaired or Altered at Cleanrite Cleaners, 173 Simcoe St. 'Phone 75. Delivery Service.

SPRING CLEANING? NEW PICTURE Frames will improve those Old Pictures. Lewis R. Parks' Studio, 208 Charlotte.

ELECTROLUX CLEANING—CHESTERfields, Rugs, Drapes, Mattresses. Demothing done. 'Phone 1679J.

TO LOOK ATTRACTIVE AND BECOMING — Have your Permanent designed at Reid's Beauty Shop, 416 Water Street (near Post Office). 'Phone 2467. Low Prices and Best Quality.

RUPTURE SUFFERERS—BRING YOUR troubles to Elliott's Drug Store. A Private Fitting Room is available for your convenience.

ACNETABS ARE GIVING RELIEF IN cases of Pimples, Boils and Acne. Ask your Druggist for Clement's Acnetabs.

DRUMMOND 25c TAXI — 1 TO 4 Passengers same price. Call us for your Country Trips. Our Prices are reasonable. 'Phone 2350.

DAFOE'S BEAUTY SALON—NEW LOW Prices. 'Phone 2471, 176 Lock. Finger Wave 25c and 35c, Shampoo 35c, Oil Steam Treatment Finger Wave $1, End Permanent with Trim and Finger Wave, $1.25 up. Permanents, $1.95 to $7.50.

PRETTY BLUE-EYED BABY GIRL, 20 months old, for Adoption; Catholic home preferred. Write Box 202, Examiner.

CLASSIFIED ADVERTISING BRINGS RESULTS

FOR SALE

4 Miscellaneous 4

RED LATHAM RASPBERRY BUSHES for Sale, 2 Cents each. Max Curtis, 'Phone 2851W.

MAJESTIC BICYCLE, FEW MONTHS old. Value $35.00. Bargain $20.00. 319 McDonnel.

TOP SOIL
SAND AND GRAVEL
EXCAVATION.
T. DOUGHTY - 'PHONE 1943.

TOP SOIL
SAND
GRAVEL
STAN. CURTIS
'PHONE 1177.

SEE
NEW BEAUTY!
NEW FEATURES!
NEW ECONOMY!
See Frigidaire First And Save!
THE NEW 1938 FRIGIDAIRE
(Family size) 9 square feet
$159.00
TERMS:
Your old ice-box as down payment; $1.50 Weekly
T. J. Cavanagh Frigidaire Store
McBRIDE & FRANKS. Tel. 3075

USED ELECTRIC WASHER
Excellent Condition
$39.50
ONE EASY VACUUM CUP WASHER
Used as Demonstrator
Reduced.
EASY APPLIANCE SHOP
(Opposite Capitol Theatre)
3618.

MAN'S C.C.M. BICYCLE FOR SALE. 172 Westcott.

FIRST-CLASS HARDWOOD TABLE, 3 feet wide, 6 feet long. 623 Chamberlain.

7-FT. McCORMICK-DEERING BINDER, Sheaf Carriers and Trucks, New 1935. Apply William Leahy, Route 7, Peterborough.

CAR NO. 1 GOVERNMENT TESTED Seed Oats for Sale. Also Seed Barley W. J. Charlton, Lakefield, Ont.

SOME GOOD TIMOTHY HAY. WILL Exchange for Pigs or Young Cattle. One Rebuilt Peter Hamilton Cultivator, nearly new. 'Phone 976-15.

SIX PICARDY, THE WORLD'S BEST Gladiolus, Free with $1.00 Purchase named varieties, 2c each up. Mixed, $1.25 per 100. 242 Lansdowne Street.

DRY INCH LUMBER, SUITABLE FOR Building. 'Phone 3432W.

45 FEET OF LAWN WIRE FENCE AND Two Gates, cheap. 277 Armour Road.

NOBARB BARLEY, GRADE 1. ROBERT Armstrong, Ida, 'Phone 969 ring 5-1.

25 BUNDLES CEDAR KINDLING, $1.00. Shingle Slabs and Buttings, $2.00 Load. All Grades Ontario or Quebec Cedar Shingles. 'Phone 3230. Kingdon Barrel Factory.

NEW PRINTS, BROADCLOTH, BIAS Trimming, in great variety. Record's Store.

HOUSEHOLD FURNITURE. 'PHONE 2850J.

ELECTRIC WASHER, GUARANTEED one year, $19.50. Terms: $1.00 week. Johnston's, George at McDonnel.

DRY WOOD, MILL CUTTINGS, $2.00 per Load while it lasts. 'Phone 62. Peterborough Canoe Company.

UNLOADING CAR OF MIXED U.F.O. Fertilizers, about April 20th, includ-2-12-6 and 4-8-10 Mixtures, Potash, Superphosphate, Ammo-phos. All kinds of Government tested Field and Garden Seeds. E. A. Scott. 'Phone 2540.

FURNITURE, COAL OIL, GAS, COAL and Wood Stoves. Fine's Furniture Store, Charlotte Street.

PIANO, UPRIGHT, GOOD CONDITION, $45 if sold immediately. 'Phone 2284.

BICYCLE, GOOD CONDITION, CHEAP. 'Phone 878.

OIL BURNER AND STOVE, 2-WHEEL Trailer. Apply 177 London Street.

GREY PRAM FOR SALE. 'PHONE 2671J.

MOTORCYCLE, 1934, INDIAN CHIEF 74, in good shape, with Tandem Jiffy Stand, Spotlight, Tools, at 50 Ware Street.

LLOYD PRAM AND WICKER STROLler. 315 Reid Street.

ASPARAGUS ROOTS. ALSO SOME Hotbed Sash; reasonable. 'Phone 2264.

SPRING COAT, SIZE 18, FOX FUR, $5.00. Baby Coats. 195 Rink.

TWO H.P. GAS ENGINE, PERFECT condition. Gilson Washer Store, 376 Water.

CREAM SEPARATOR. APPLY MR. F. Smart, Jackson Park Road.

FOUR GOOD FARM WAGONS. 'PHONE 850 ring 6.

MODERN PRAM, USED SIX MONTHS; also Gent's Bicycle. Apply 592 Division Street.

TRICYCLE, BOY'S SPRING COAT, 10 to 12 years. 'Phone 147W.

ENGLISH PRAM, GOOD CONDITION. 180 Antrim.

BEAUTIFUL WHITE COLLIE PUPS, reasonable. 383 Mark Street.

SAND, GRAVEL, AND TOP SOIL. Don. McKay. 'Phone 991 ring 22.

SOLID OAK LIBRARY TABLE, MORris Chair, Pair of Mulberry Velour Drapes. 501 Bolivar.

CREAM PRAM FOR SALE. 715 George.

TWO SOFT DRINK COOLERS, EXCELlent condition. Price reasonable. Dick Raine, Brock and George.

C.C.M. MOTORBIKE, IN GOOD CONditioin, $15 cash. 135 Hunter East.

BICYCLE, SUITABLE FOR BOY OR Gent. Apply 616 Rogers Street.

FOR SALE

4 Miscellaneous 4

GIRL'S COAT AND HAT, SIZE 10. 352 Park Hill Road.

COMBINATION RANGE FOR GAS, Wood or Coal, with Water Front. 548 Aylmer. 'Phone 967W.

COOK STOVE, BABY CARRIAGE, Sideboard, Two Rugs. 64 Aylmer.

ROYAL BLUE PRAM, BARGAIN AT $8.50. 420½ Water Street.

CHILD'S DROP SIDE BED, IN GOOD condition. Will sell reasonable. 261 Romaine Street.

FAWN WICKER BABY CARRIAGE, good condition; reasonable. 162B Park Hill Road.

LADY'S BLUE COAT, SIZE 38, $7.00. Telephone 2659J.

SIX KITCHEN CHAIRS AND SETTEE, suitable for Cottage. 'Phone 1699M.

ONE WALNUT DINING TABLE, PEDestal, Four Leaves. 172 Brock. Apply in Evening.

FOUR-BURNER REGENT GAS RANGE, with Oven, only used short time; also Good Verandah Hammock. Apply 536 Downie.

ICE REFRIGERATOR, SUITABLE FOR House or Store; good condition. 58 Victoria Avenue.

DINING-ROOM TABLE, CHAIRS, GOOD condition. 320 Euclid.

RADIO POLES, CEDAR POSTS, 8 TO 20 feet long, Two Wheelbarrows, 2 Heavy Wagons, 1 Buggy, some Furniture and Tools. Apply 110 Monaghan Road.

LARGE RUG, IN EXCELLENT CONDITION. 'Phone 2095J.

PRIVATE SALE OF HOUSEHOLD FURniture. 280 King Street.

UPRIGHT PIANO AND BENCH. 'Phone 3175.

1936 LONG AND SHORT WAVE MANtel Victor Radio. 'Phone 1714.

6 Fuel 6

GOOD DRY SLABS, $2.50 HALF-CORD. Albion. 'Phone 58.

BAKER'S WOOD YARD — BONE DRY Mixed Softwood, $2.50 Half-Cord. Also Mixed Slabs, Cut. 'Phone 676.

DRY SLABS $2.50 HALF-CORD Dinsdale's 'Phone 153.

DRY SLABWOOD
12" - $2.50 4-Ft. - $2.00
PER HALF-CORD.
'Phone 3160
THE PETERBOROUGH LUMBER CO. LIMITED.

SPRING COAL PRICES
EGG, STOVE, NUT COAL $14.00 per Ton
PEA COAL ..... $12.25 per Ton
COKE, Nut Size ..... $12.50 per Ton
COKE, Range Size ..... $12.00 per Ton
McCARTHY & JOHNSTON
'PHONE 96

J. E. A. FITZGERALD
COAL AND WOOD
DRY SLABS, NO EDGINGS,
$2.50 Per Half-Cord,
Cut 12" Long.
Also DRY HARD AND SOFT WOOD.
'Phone 111-110. 253 Hunter Street W.

A REAL BUY IN SLABS, $4.50 PER Cord, Cut 12 inches. Potatoes, 50c a Bag at the House. 'Phone Doig 2097.

7 Live Stock and Poultry 7

ONE BIG HORSE, NINE YEARS OLD, good bone, Fifteen Hundred pounds; price One Hundred and Twenty-five Dollars. One Sow, also Four cheaper ones. Write Derney Hoskins, Storekeeper, Rockcroft.

YOUNG MARE. 'PHONE 18 RING 1-5, Keene.

TWO CHOICE YOUNG PURE-BRED Jersey Cows; to freshen right away; TB and blood tested. Fred Reynolds, 'Phone 976-15.

FOR SALE — 4-YEAR-OLD DURHAM Steers. 'Phone 678 ring 6.

YOUNG HOLSTEIN SPRINGER, TB tested. Percy Moncrief, Frazerville.

ONE BLACK MARE. CLARENCE Mann.

TWO CHEAP MARES, 1 BLACK SIX-year-old, 1 Grey four-year-old. Percherons. 2 Farm Wagons, 1 Set of Double Harness, 2 Walking Ploughs, One Cultivator, 1 Good Binder. H. Hamlin, Dixon Lane.

TWO GOATS. J. WHATMAN, ROUTE 5, Peterborough.

TWO GOOD BLACK PERCHERON Mares, 3 and 4 years. Ken Moncrief, 'Phone 101 ring 32.

BROWN MARE, RISING FOUR YEARS, weight 1,400. Apply to Gordon Quirk, Warsaw.

10 PIGS FOR SALE, 7 WEEKS OLD. 'Phone 2485W.

TWO GOOD REGISTERED SHORThorn Bulls, fourteen months old; priced reasonable. 2 ring 3, Keene.

FOUR NEW HORSES, JUST IN: ONE Good Delivery Horse, Four Cheap Horses. L. Ferguson, High Street, off Chemong Road.

THREE HEIFERS, ONE YEAR OLD, TB tested; also Team of Horses. R. Slater, Nassau.

Baby Chicks.

BRAY'S EASTER WEEK SPECIALS — Save one dollar on every hundred Bray Chicks bought and delivered before midnight, Saturday, April 23. Clip this ad. and bring it with you. This offer applies only on present stock of Day-old or Started Chicks. First come, first served. Bray Hatchery, Peterborough, 'Phone 3834.

BEAVERBROOK CHICK HATCHERY
BARRED ROCK, S.C. WHITE LEGHORN
NEW HAMPSHIRE REDS.
3,000 Baby Barred Rock and Leghorn Chicks, One Day and 7 Weeks Old.
If you want Chicks to Grow to Lay and Pay, place your Order Now for Day-old and Started Chicks.
CREBAR & SONS
Downer's Corners, Peterborough, Ont

7x Seeds and Grains 7x

QUANTITY FEED OATS, ALSO SEED Oats. Bert Cuffs, Warsaw, Ont.

SEED OATS, 70c BUSHEL. STANLEY Northey, Lakefield. No. 3.

8 Real Estate 8

FOR SALE — TWO BRICK HOUSES, Modern. 'Phone 2137M.

EIGHT-ROOMED HOUSE FOR SALE or Exchange for Smaller House. Apply 291 Rubidge Street.

BRICK FOUR ROOMS, 3-PIECE BATH, furnace, large Lot $2,000
Country Store, ideal location, no opposition; on Highway.
M. STOREY
374½ George Street. 'Phone 939.

FOR SALE

8 Real Estate 8

MODERN BUNGALOW, WOULD CONsider Exchange on Modern West-end Home. Write Box 203, Examiner.

LOT, AT CHEMONG, $150. 'PHONE 3239.

9 Business Opportunities 9

GROCERY STORE, WITH FIXTURES and Good Apartment over. Rent or Sell cheap. 'Phone 273.

9x Machinery, Etc. 9x

BUYING SCRAP IRON, BRASS, COPper, Waste Paper. Selling Belting Pipe, Lumber, Steel Roofing. Peterborough Metal. 'Phone 697. 256 Simcoe

10 Used Cars 10

FOR SALE — '29 FORD ROADSTER, good condition, new top, good tires, $115.00 cash. Also Chrysler Coach 492 Sherbrooke.

$75.00 TAKES '29 ESSEX COACH. 230 McGill.

DODGE SEDAN, 1935, 490 CAMBRIDGE Street. 2582F.

BUICK COUPE, RUMBLE, NEW DUCO, $65.00 if Sold To-night. 106 McDonnel Street.

1936 NASH AMBASSADOR 6 SEDAN, in good condition. 'Phone 187.

1926 CHEVROLET TOURING, IN GOOD condition, cheap. Also Bicycle, nearly new. Apply Garfield Turner, 13 ring 5, Keene.

'29 CHRYSLER 65 SEDAN, NEW LICence, refinished, $175.00. 'Phone 2367M.

'30 CONVERTIBLE. SELL OR TRADE for Ford. 2767W. 526 Rogers Street.

"THESE CARS ARE RIGHT"
- Right in Appearance
- Right in Performance
- But Best of All— "Right in Price"

SPECIAL!
1933 Chevrolet Sedan. $475
SPECIAL!
1931 Special Chevrolet Sedan $350
J. K. HUGHES
Opposite Market Square.

TO RENT

11 To Rent—Miscellaneous 11

CABINS. NICK'S RIVERSIDE CAMP, Monthly. Apply 516 Aylmer Street.

DESIRABLE HEATED OFFICES, OVER The Toronto Savings and Loan Company, recently Renovated and Redecorated. Apply 437 George Street.

GARAGE TO RENT. 495 DONEGAL.

MODERN 6-ROOMED HOUSE, GEORGE Street, $45.
Six-Roomed House, Elias, $35.
Three-Roomed Lower Apartment, $15.
Four-Roomed Apartment, $15.
Nice Apartment on Charlotte St. $25.
Newly decorated Heated Apartment, central, May 1st, $30.
NUGENT & PAYNE
187 Charlotte Street. 'Phone 3040.

50 ACRES PASTURE LOT, NEAR CITY. 'Phone 1378F.

11X Apartments for Rent 11X

FOUR-ROOMED UPPER APARTMENT. Apply 263 Burnham Street, or 'Phone 1130W.

FIVE-ROOMED APARTMENT, SUNroom, Garage, fireplace. 'Phone 3957J.

FOUR-ROOMED UPPER APARTMENT, 3-piece bath, adults. Vacant 1st May, 155 Stewart.

APARTMENT FOR RENT; OAK floors, new House. 527 Romaine Street.

APARTMENT, FURNISHED, 4 ROOMS, Hardwood floors; central. 960M.

APARTMENT, HEATED, NEWLY DEcorated, Furnished, Unfurnished; Business Girls, Couples. 709 Water.

MODERN, QUIET, SELF-CONTAINED 4 Rooms, electricity, gas, garden; Garage. 'Phone 2081W.

FOUR-ROOMED BRIGHT APARTment, with bath. 648 Stewart.

11XX Houses to Rent 11XX

SIX-ROOMED HOUSE, REID STREET, $30. Seven-Roomed House, Margaret Avenue, $35. Seven-Roomed House, Park Street, $35. Eight-Roomed Modern House, Hunter Street West, $50. Several Heated Apartments.
A. E. THOMPSON, Realtor,
Kresge Building. 'Phone 536.

FAMILY TO SHARE PART OF HOUSE, every convenience. 248 Munroe, East City.

TO RENT

11XX Houses to Rent 11XX

LOVELY HOME, HUNTER STREET West, Seven Rooms. Possession May 1st—$50.00 a month. Four-Roomed Lower Heated Apartment, $30.00 a month. Possession 20th of April. Modern Brick, 7 Rooms, hardwood floors. Possession May 1st—$35.00 a month, Margaret Avenue. Modern Brick, 7 Rooms, hardwood floors, Charlotte Street West. Possession May 1st. H. J. McCannan, 140 Simcoe.

12 Rooms 12

BRIGHT, UNFURNISHED HOUSEkeeping Room. 209 Murray.

TWO BRIGHT ROOMS. 140 PARK.

THREE UNFURNISHED ROOMS. 47 Conger Street.

NICE FURNISHED ROOM, ALSO Garage. 2726W.

LARGE DOWNSTAIRS FRONT ROOM. 516 Water.

ROOM AND BOARD FOR GENTLEman. 356 Stewart.

TWO ROOMS WITH BALCONY, NEAR C. G. E., suitable for Housekeeping. 'Phone 2868W, between 7 and 8 p.m.

THREE SMALL OR TWO LARGE UNfurnished Rooms, South-end. Apply 85 Lansdowne.

ROOMS FOR STORING FURNITURE. 'Phone 1273J.

ROOMS FOR LIGHT HOUSEKEEPING. 287 Stewart. 'Phone 1597.

ROOM AND BOARD FOR YOUNG Gentleman. 417 Stewart. 'Phone 2282J.

THREE FURNISHED ROOMS, WITH Balcony, hardwood floors, continuous hot water, private bath. Apply, between 5 and 8 o'clock, 548 Sherbrooke Street.

LARGE, COMFORTABLE ROOM, FIREplace, running water; all conveniences; central. Apply 307 Bethune Street.

ATTRACTIVELY FURNISHED BEDrooms, by Day or Week. 'Phone 1055.

13 Summer Cottages 13

HALLIDAY READY-CUT SUMMER Cottages—Over 20 Designs of Cabins and Cottages, from $94.50 to $870.00. Monthly payments as low as $6.50. 'Phone 1066 for Free Catalogue. Peterborough Sales Representative: Wm. J. Bull, 539 Downie.

WANTED

15 Miscellaneous 15

WANTED — TO PURCHASE, 6 OR 7 Room Up-to-date Brick House. State full particulars to Box 204, Examiner.

CATTLE TO PASTURE. APPLY ROSS Larmer, R.R. 7, Peterborough.

WANTED — WOOD TO SAW, CITY OR Country. 'Phone 2688.

COOKING STOVE, GOOD CONDITION; reasonable. Write Box 191, Examiner.

BUSINESS GIRL WANTS TWO OR Three Unfurnished Rooms, South of Charlotte Street. Write Box 167, Examiner.

ONE ACRE, PLOUGHED, SMALL PIECE Sod. What's your price? 'Phone 1209J.

WANTED — BY MAY FIRST, SMALL House or Cottage, reasonable, reliable couple. Write Box 164, Examiner.

CHILD'S USED PLAY PEN, IN GOOD condition. 'Phone 3149F.

BOARD FOR COLLIE DOG ON FARM during Summer. 'Phone 2867.

WANTED — SEVEN AND EIGHT FOOT Elm Logs. H. H. Dinsdale.

COTTAGE, FOR SEASON, CONVENIently located, electricity preferred. Write Box 200, Examiner.

GARDENS TO PLOUGH. 'PHONE 2268M.

WOMAN WANTS HOUSECLEANING by the Day; good references. 'Phone 2312J.

WANTED — TRAILER, IN GOOD condition, for cash. 'Phone 2635M.

17-Help Wanted, Male or Female-17

MARRIED COUPLE FOR SUMMER, ON Lake Simcoe, Winter months in Toronto; Man to work as Gardener and Handy Man, Wife must be good Cook and Housekeeper. Write for appointment, giving references, to Box 190, Examiner.

WE HAVE HELPED HUNDREDS TO obtain Positions as Letter Carriers, Postal Clerks, Customs Examiners, Clerks, and Stenographers, etc., and can help you. Write us for proof and free information. M C C Schools, Ltd., Toronto 10. Oldest in Canada.

18 Help Wanted, Female 18

HOUSEKEEPER, MIDDLE-AGED, FOR Country Home, adults; no outside work. Write Box 193, Examiner.

MOTHER'S HELP, PART TIME. 213 Dalhousie.

EXPERIENCED WAITRESS. APPLY Elite Grill.

19 Help Wanted (Male) 19

ONE SALESMAN OF GOOD APPEARance and of good family, who is willing to work. Experience not essential, but any knowledge of Refrigerators, Washing Machines, or Radios would be helpful. Apply T. J. Cavanagh at McBride & Franks, Thursday Morning at 9 o'clock.

CLASSIFIED ADVERTISING BRINGS RESULTS

WANTED

20 Employment Wanted 20

HOUSEKEEPER'S POSITION WANTED by capable, experienced Woman. 'Phone 3063F.

MIDDLE-AGED WOMAN DESIRES Position as Housekeeper. 195 Crescent Street.

EXPERIENCED TRUCK DRIVER DEsires Work; best references. Write Box 170, Examiner.

CANADIAN LEGION HAVE LISTS OF Competent Returned Men to Fill Temporary or Permanent Positions Give the ex-Soldier a chance to work for you. 'Phone 141

COMPETENT STENOGRAPHER-BOOKkeeper, Experienced Office and Store, desires Position. Write Box 194, Examiner.

IN CAPACITY OF CHAUFFEUR OR Engineer. Have 1938 Chauffeur's Licence also 4th Class Engineer's Certificate. 'Phone 1365W.

40-YEAR-OLD WIDOW AND 18-YEAR-old Son seek Employment, House or Factory, in or near Peterborough. Write Box 201, Examiner.

21 Boarders Wanted 21

MEN BOARDERS WANTED. 'PHONE 2606.

GIRL BOARDERS, CENTRAL. 'PHONE 3146W.

ROOM AND BOARD. 422 RUBIDGE. 'Phone 2022.

WHO CAN DO IT

22f Miscellaneous 22f

DUSTLESS FLOOR SANDING. J. B Vance. 773 Aylmer 'Phone 1292.

CITY MOVING AND CARTAGE. B. Shearer. 'Phone 695J.

DUSTLESS SANDING — OLD FLOORS made like new by Waterproof Method. N. Graham, 2648W.

CARPENTER WORK, ALTERATIONS, and Repairs. 'Phone Harold Ephgrave, 2825J.

NEWS! NEWS!
NORTH-END SHOE REPAIRING.
We Are Presenting Our 'Phone Service.
Free Call and Delivery.
EVANS
'Phone 2739
Corner George and Park Hill Road.

PAPERHANGING AND PAINTING — Estimate Free. 'Phone 2437W.
EXPERIENCED FLOOR POLISHER. 'Phone 1714.

23 Auto Repairs and Accessories 23

COAL OIL, 16c. DISTILLATE, 13½c Vulcanizing, Car Repairs. Guaranteed Service. Dawson's Service Station. 'Phone 1523.

25x Dressmaking 25x

DRESS AND MANTLE MAKING. Alterations. E. Mitchell, 593 Harvey. Telephone 899W.

SUITS AND DRESSMAKING. ALSO Alterations. 'Phone 1944M.

DRESSMAKING AT REASONABLE Prices. S. Aker, 'Phone 2478W.

28 Moving and Storage 28

SHORT DISTANCES OR ANYWHERE in Canada or United States, Covered Padded Vans. Experienced, Courteous Man. Apply, full particulars. M. Rawlinson, Limited, 610 Yonge Street, Toronto.

29 Upholstering 29

FURNITURE, UPHOLSTERING, REpairing, and Refinishing. J. La Pointe. 'Phone 1295J.

30 Painters and Paperhangers 30

KELLAR, THE DECORATOR
PAPERHANGING, PAINTING, AND Graining. We Sell Wallpaper and Guarantee our Work. 'Phone 2581 for Estimates. City or Country.

G. E. WHIPP
Interior. 738 Water—3874. Exterior.

PAPERHANGING AND PAINTING — Wood Staining. M. Haslett, 'Phone 2976F.

ENGAGE FRED CHURCHER FOR THE BEST JOB AT A REASONABLE RATE. 'PHONE 2964W.

34 Radio Service 34

AUTO RADIO SALES AND SERVICE.
BROWN'S RADIO SERVICE AND SUPPLIES
547 George Street. 'Phone 1524.

NOTICE. — JAMES A. BLAIR HAS Discontinued his Radio Servicing and recommends Mr. Chalmers, Radio Service, at
OILATERIA
182 Simcoe Street, to all his Former Customers. 'Phone 777.

THE FIRST SHOPPING PLACE IN THIS DISTRICT IS THIS PAGE

LOST

37 LOST 37

COLLIE PUP, LIGHT BROWN, FOUR white paws. 'Phone 2539J.

TUG AND TRACE, ON FLAT ROAD South of McAllister's Corners, on Saturday Evening. Please leave at Examiner. Reward.

THE PERSON WHO PICKED UP THE Windbreaker from Field South of Mark, please return to 294 Mark.

WATERMAN FOUNTAIN PEN, GREEN and Black. Reward. 'Phone 1372W.

FROM ELLIOTT'S DRUG STORE, Lady's Parasol. Please leave at Examiner.

PLEASE RETURN TRICYCLE AND Wagon missed from American Hotel Yard.

PROFESSIONAL

41 Accountant 41

EDWARD HUMPAGE — Chartered Accountant. Loans. 397 George Street.

44 Lawyers 44

EMMETT F. SHEEHY — Bonded Attorney. Loans. 397 George Street.

PECK, KERR & McELDERRY — Barristers and Solicitors, 415 Water Street Peterborough. Telephone 1930. E. A. Peck, K.C., F. D. Kerr, K.C., V. J. McElderry K.C.

HON. G. N. GORDON, K.C., W. B. GORDON — Law Offices, 395-397 George Street. Appointment by Telephone. 3300 and 3301.

JACOB LOW — Barrister, Solicitor Notary Public. Money to Loan on First Mortgages. 219 Hunter Street West, Peterborough, Ont. 'Phone 2344. Nights and Holidays 1047.

W. R. PHILP — Barrister, Solicitor Notary Public. 385 Water Street 'Phone 602.

ALEXANDER L. ELLIOTT, K.C., M.P.P —Barrister, Etc. Money to Loan. Interviews by Appointment. Telephone 2. Office: 355 George Street, Kresge Building, Peterborough.

45 Veterinarian 45

HAROLD WORTON, V.S., B.V.Sc. 633 Charlotte West. 'Phone 1285.

MONEY TO LOAN

COULD YOU USE A CASH LOAN?
CONVENIENT, confidential loan on your car at fair rates. Deal direct with Canada's largest automobile loan company.
NO need to have friends back your note. Pay back in small monthly instalments out of income.
DIXON & HURLEY
Peterborough, Ontario
391 Water Street. Tel. 4963
Representing
Campbell Auto Finance Company, Ltd.
ACCOUNTS ANYWHERE IN ONTARIO.

MORTGAGE LOANS, 5½%. APPLY TO G. N. Gordon, K.C., and W. B. Gordon

$50 TO $500
LOANS
WITHOUT ENDORSERS
12 Months to Repay. Quick Service. No Credit Enquiries of Friends or Relatives.
RATES AUTHORIZED BY SPECIAL ACT OF DOMINION PARLIAMENT.
CENTRAL FINANCE
CORPORAION
Second Floor, KRESGE BUILDING
355 GEORGE STREET
TELEPHONE 1703, PETERBOROUGH
Loans Made in Nearby Towns.
Tune in CFRB, 6-6.15 p.m. Daily.

PERSONAL LOANS
$50 TO $400
To responsible persons of sufficient earning ability who are the owners of a Car or Furniture, whether fully paid for or not, we offer this service. Only your signature required. Loans repayable in convenient monthly payments.
TORO FINANCE CO.
'Phone 3110 Suite 4, Greene Building
181 CHARLOTTE STREET

EXTRA INCOME
You can easily rent that extra bedroom. Just phone the Ad Taker at
THE EXAMINER
TEL. 1600

49 NOTICES 49

Notice to Creditors

All Persons having any CLAIMS against MABEL MIMA NORTHEY, late of Village of Lakefield, Widow, who died on or about the Thirtieth Day of December, 1937, are hereby notified to send their names and addresses and full particulars of their Claims, duly verified by affidavit, to the undersigned Robert Sheffield Northey and Stanley Albert Darling on or before the Twentieth Day of May, 1938, after which last named date the undersigned Executors will proceed to distribute the Assets of the Estate among the parties entitled thereto, having regard only to the Claims of which they shall then have had notice.

DATED at Peterborough, this 20th Day of April, 1938.

ROBERT SHEFFIELD NORTHEY and STANLEY ALBERT DARLING,
Executors,
By their Solicitors,
PECK, KERR & McELDERRY,
415 Water Street,
Peterborough, Ont.

Smith Township

TENDERS WANTED.

SEALED TENDERS, marked "Tenders for Collection and Disposal of Garbage from Chemong Park and Additional Areas," and addressed to the undersigned, will be received by the Municipal Council of the Township of Smith until FRIDAY, APRIL 29, 1938, at the Hour of 8 p.m., for the Collection and Disposal of Ashes, Garbage, and Other Refuse from those certain defined areas particularly described in By-laws Numbers 871 and 965 of the said Township covering the period during the Summer of 1938, from June 15th to September 15th.

All information as to Conditions, Terms, and Particulars of the Contract to be entered into along with the provisions of said By-laws authorizing and governing same, may be obtained on application to the Clerk of the Municipality of Bridgenorth.

The lowest or any Tender will not be necessarily accepted.

DATED at Bridgenorth, this 13th Day of April, 1938.

PERCY T. UDY, Clerk.

50 AUCTION SALES 50

FOR A SUCCESSFUL AUCTION — J. H. MILES, Auctioneer, Valuator. Tel. 1477.

MILES' AUCTION ROOM — THURSday, April 21st, 1.30: Dining-room Suite, Bedroom Suite, Dressers, Kitchen Cabinet, Ice Boxes, Standing Lamps, Box Springs, Annex Stove, Library Table, Dishes, Radiator Covers.

AUCTION SALE — ESTATE LATE J. W. Russell — Stock, Implements, Grain, Feed, Friday, April 22nd, 1938. Lot 7, Concession 3, Belmont. Terms: Cash. No Reserve. R. J. Girven, Jas. E. McKewen, Executors.—Golden Andrews, Auctioneer.

AUCTION SALE — HORSES AND IMplements, Mr. Herb. Hamlin, Dixon's Lane, near Jackson Park, Saturday, April 23, 2 p.m.: One Young Team Good Work Horses, Binder, A1 condition, Cockshutt Riding Plough, like new, Mower, Cultivator, Set Drag Harrows, Two Walking Ploughs Three Wagons, Gang Plough, Democrat, Set of Heavy Harness, numerous other Articles. Above-mentioned Implements in A1 condition.—J. H. Miles, Auctioneer. Office, 494 George. 'Phone 1477.

HOME IMPROVEMENT

IMPROVEMENTS FOR LESS — PLAN Home Improvements at Halliday's Jubilee Sale Prices. Your money goes further. Roofing, Paint, Doors, Wallboard, Glazed Sash, Flooring, all at Sale Prices. Monthly payments if desired. Sale Circular Free. Call 1066, Peterborough Sales Representative: Wm. J. Bull, 539 Downie.

HARDWOOD FLOORS — BUY HARDwood Flooring at Halliday's Jubilee Sale Prices and Save Money. 'Phone for Free Sale Circular now. Monthly payments if desired. Call 1066, Peterborough Sales Representative, Wm. J. Bull, 539 Downie.

FOR CEMENT WORK
'Phone HOWARD ROSE 2312J
FREE ESTIMATES.

Plumbing and Heating.

FOR EXPERT PLUMBING AND HEATING REPAIRS & CONTRACTS SEE J. L. P. SMITH - 372 WATER ST.

Electrical.

COMPLETE ELECTRICAL SERVICE
Electrical Fixtures
And Wiring Devices.
GRANT & LOUCKS
418 George Street. Tel. 798.

The Examiner
CLASSIFIED ADVERTISING RATES

Cash Rate:
1 Cent per Word or Figure per Insertion, Minimum Charge 25c

Charge Rate:
2 Cents per Word or Figure per Insertion, Minimum Charge 35c

Box Numbers:
One or more Consecutive Insertions 10c

Coming Events:
Per Word per Insertion 2½c
Minimum Charge 50c

Special Announcements:
Birth Announcements 50c
Engagement Announcements ... 50c
Marriage Announcements 50c
Death Notices 50c
Card of Thanks (up to 1 inch) 50c
In Memoriam (up to 2 inches) 75c
Over 2 inches (per inch extra) 50c

Legal, Municipal, Government, Auction Sales:
First Insertion, per agate line .. 12c
Repeat Insertions 6c

'PHONE 1600

JERRY ON THE JOB — WAKE UP MISTER — by HOBAN

WELL, YOU MISSED IT AGAIN, MR. FL

POPEYE —By E. C. Segar

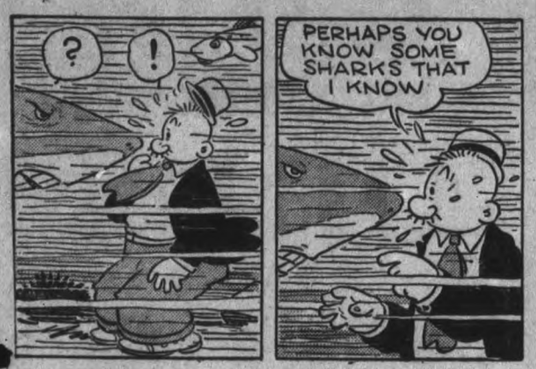

THE TUTTS By Crawford Young

SALLY'S SALLIES

It would be possible for human hair to turn white in a day if white hair suddenly became the fashion

DONALD DUCK By Walt Disney

TILLIE THE TOILER —By Russ Westover

HENRY —By Carl Anderson

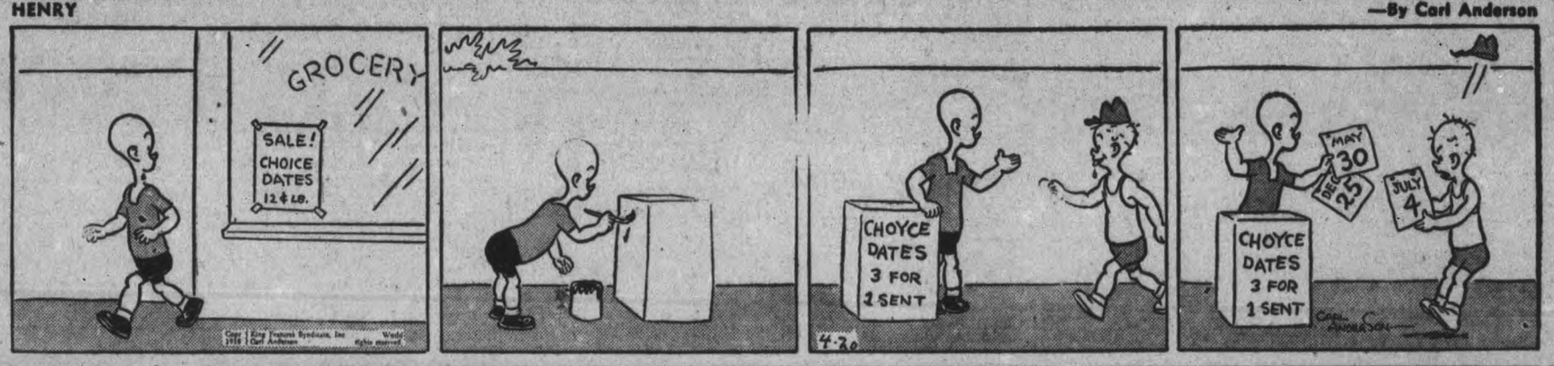

MUGGS AND SKEETER —By Wally Bishop

BRICK BRADFORD —By William Ritt and Clarence Gray

BRINGING UP FATHER —By George McManus

THE GUMPS

MILLION CHINESE READY FOR MAJOR SHANTUNG SCRAP

SHANGHAI, April 20—(AP). — In preparation for a new offensive in South Shantung Province where they have met with severe reverses, 6,000 Japanese reinforcements have arrived on the Yi River, four miles from Lini.

They fought their way overland, despite constant Chinese harrassment, from Tsingtao, Shantung port 130 miles away, airline distance.

Lini, 80 miles northeast of Suchow, rapidly was becoming the centre of a battle which military experts said might develop into a major engagement of the nine-months-old war. Another Japanese column was reported sweeping to the southeast of Lini.

Chinese sources said five fresh Japanese divisions had arrived in Shantung from Japan and Formosa, while 26 transports were unloading munitions.

Japanese aircraft carriers were reported stationed off the Shantung coast, presumably for a concerted air attack.

Million Chinese Ready.

On their part, Chinese commanders declared they were ready to send 1,000,000 soldiers into the battle. Already thousands of reinforcements have thrown up strong entrenchments along the Yi River line.

Better led and equipped than at any time since the conflict started, they were preparing to follow up recent successes in the hope of administering a major check, with Shantung Province and a great slice of Central China as the stake.

Meanwhile slashing guerrilla attacks continued upon Japanese garrisons on a dozen fronts, especially in the western province of Shansi, where withdrawal of Japanese garrisons to reinforce the Lini drive was costing them many towns and villages previously won by bloody sacrifice.

General Chiang Kai-Shek's commanders reported the recapture of a 20-mile stretch of the Grand Canal between Hanchwang and Taierhchwang, scene of the first major defeat administered to a modern Japanese army. Hanchwang, point of the southernmost advance of the Japanese, was retaken. 0

LINDSAY WOMAN HEADS L.O.B.A.

PORT HOPE, April 20.—Mrs. Jean Moore of Lindsay was elected grand mistress of the Ladies' Orange Benevolent Association, Province of Ontario East, at the concluding session of the 19th annual convention here Thursday. Mrs. Algena Sword of Merrickville was elected deputy grand mistress.

Other officers elected were Mrs. Annie Tysick, Perth, junior deputy grand mistress; Miss Mabel Chapman, Ottawa, grand chaplain; Mrs. C. Young, Pembroke, grand lecturer; Mrs. Elizabeth Covert, Picton, grand deputy lecturer; Mrs. G. Campbell, Peterborough, grand deputy secretary; Miss Ethel Hirst, Cornwall, grand deputy treasurer; Mrs. R. G. Gillespie, Perth and Mrs. J. Anderson, Peterborough auditors; Mrs. Helen Navin, Cobourg, grand juvenile director; Mrs. V. Kirkham, Smiths Falls, immediate past grand mistress.

Blood Will Tell

If she can prove she has as much as a drop of Indian blood in her veins, Mrs. Margaret Mashunkashey, 25-year-old widow of a wealthy Osage Indian who died four years ago, will receive his $175,000 fortune. The Indian's will was rejected by the United States government under a law that prevents whites from inheriting from Indians except with approval of the department of the interior.

So Bad With Nerves Would Lie Down and Cry

It is generally admitted that nerve troubles are more frequent than formerly and growing more so every day.

Wherever there are people whose health is poor, and their nerves shattered, they will find in Milburn's Health and Nerve Pills a tonic that will help to restore the deranged centres, and bring the nervous system back to its old time condition.

Mrs. K. M. Harvey, Bramber, N.S., writes:—"I got so bad with my nerves I would lie down on the bed and cry. Most of the time it just seemed I could not help it and would not know what I was crying for. I used to feel as if I would go crazy I was so bad.

I tried several different medicines, but received no relief. I then took Milburn's Health and Nerve Pills, four boxes of them, and started to feel better after the first few doses. Now I feel better in every way."

Put up by The T. Milburn Co., Ltd.

$20,000 In Cash Paid Indians

BRANTFORD, Ont., April 20, — (CP). — With Royal Canadian Mounted Police on guard, Indian Superintendent E. P. Randle to-day started payment of interest money to the Six Nation's Indians.

The amount, about $20,000, means a payment of $5 to every eligible Indian. It is paid out of fund entrusted to the Dominion Government by the Six Nations Indians from the proceeds of lands sold in earlier days to the Indians, who were orginally given six miles each side of the Ouse (now Grand) River from its mouth in Lake Erie to its source.

Only the Tuscarora Township lands are now left.

COUNTRY SCHOOL TREND SWINGING TO LARGER UNITS

TORONTO, April 20 — (CP). — Hon. L. J. Simpson, Minister of Education, told the trustee section of the Ontario Educational Association Tuesday that young people are drifting from the farms to such an extent that in some rural schools only a dozen or less pupils are attending.

"Be assured there will be no attempt to force on you a township unit of school administration, but I feel the trend in coming years will be toward larger units," he said.

"The small school of 8, 10 or 12 pupils is really the most expensive one. You cannot expect to get enriched courses in such a small school or to get a teacher able to teach music and special subjects."

Dr. Simpson said total cost of education in Ontario last year was $48,000,000, "up to the doors of the universities." Of that amount the Department of Education gave $11,273,000 of which $5,000,000 went to Public and Separate schools in grants.

He said the system of grants was being changed and it was hoped help could be given where it was most needed.

Not Getting Money's Worth

"With the present overcrowded conditions the paying public does not a run for its money," W. A. Porter of Scarboro Collegiate Institute, president of the natural science section, said in an address on "The New Science Course From the Standpoint of Agriculture."

"We have eight classes in seven classrooms. These conditions are not satisfactory to the pupils either. They tend to become discouraged and leave school. Our teachers are overworked, some teaching every period of the day, and the Department seems to close its eyes to the conditions."

Porter said he believes some of the new projects "are worked to death. Too much time is spent in aimless pottering."

BARCELONA CITY TROOPS MUTINY

PERPIGNAN, France, April 20 —(AP).—Travellers reaching France from across the Spanish border said to-day mutiny had broken out among Government troops in the Barcelona bararcks.

The reports were brought across the border at Le Perthus and could not be confirmed at once. They said part of the newly-organized troops quartered in the Carcelona seminary and Barceloneta and Vergara baracks had refused to go to the front.

Nearly 800 officers and soldiers were occupying several buildings under machine-gun fire from loyal troops, it was said.

The insurgent army invading North Catalonia marched through the valley of Aran toward the French border, occupying village after village. French officials expected the insurgents to reach the border to-night or to-morrow. They drove back 1,000 government militiamen who had counter-attacked at Bonaigua mountain at the valley's entrance.

Women Train For New York Police Force

Eleven hundred women have answered New York's call for more policewomen and are now in active training to fit themselves for the rigors of entrance examinations to the female police force of the metropolis. Mary Ellis, one of the applicants, is shown turning the tables on Instructor Joe Gunther. She is giving Gunther the "back throw," so popular in subduing unruly prisoners.

Double Family Stork Visits Stir Up Lively Relationshp Tangle

Waltham, Mass., April 20 (AP). NURSES AT Waltham hospital kept their toes today to keep the Defina family straightened out on the matter of grandmother, daughters, granddaughters and daughters-in-law.

Domestic complications stated Sunday when Mrs. John Defina, 43, of Waltham, gave birth to a baby girl—her eighth child.

Six hours later, she became a grandmother when her daughter-in law, Mrs. Joseph Defina, 22, of Boston, became the mother of a daughter in a room just a short distance away.

All of which makes the first baby the sister-in-law of the second mother and the aunt (in-law) of the second baby—and so on.

Looking Back On This Date

APRIL 20

Fifty years ago today, on April 20, 1888, the Lord's Day Alliance of Canada was founded at Ottawa. Representatives of Anglican, Baptist, Congregational, Methodist and Presbyterian churches gathered in the city hall of the capital and decided the time had come for the churches to make a stern fight against the inroads upon the sanctity of the Canadian Sabbath. Thus the alliance was formed and ever since it has worked hard through the churches and in and out of parliament to attain its object.

Fred Williams

It had laws placed upon the statute books of the Dominion and the provinces, which worked well for a time; but I am afraid that if the founders of the alliance could look upon the Canada of today they would wonder what had come over their country. The motor car with its disruption of Sunday was then unknown. Golf on Sunday, if played at all, was under cover. There were no Sunday theatres, even in Montreal or Quebec, where a few sacred concerts and political meetings were the only distractions.

Some may consider the 50 years' work of the alliance has gone for little. But, different as the situation is in Canada now to what it was in 1888, we must all admit that, careless though some of us have become about Sunday, especially in summer, we have escaped the "wide open Sunday" of our cousins to the south. A visit to any border city affords the living proof that, despite many difficulties, the Lord's Day Alliance has been of great value to this country. During this year the alliance will celebrate its jubilee and will endeavor to bring back to Canadians the necessity of conserving our Sabbath, both for religious and national reasons.

On this date 30 years ago a French-Canadian member of Sir John Macdonald's cabinet died, Sir A. P. Caron, minister of militia. It might be said of him that he became a knight by pure accident, for it was only the circumstances that he her ded the militia department during the second Riel rebellion that made him "Sir Adolphe." It was a doubtful compliment so far as Caron was concerned, especially in Quebec which styled him one of the "hangmen of Regina" and pilloried him because he had attended a banquet at Winnipeg on the eve of the day originally set for Riel's execution. He managed to retain his seat for Quebec county in 1887 but did not again face his electors and lived in retirement to his death.

TAILOR SHOP RAID NETS GANG $3,150

TORONTO, April 20 — (CP). — Cracksmen escaped with $3,150 in money and cheques early today after breaking into the Yonge street store of Tip Top Tailors and rifling the safe. The combination of the old-type safe was ripped out. A policeman discovered the robbery after finding a rear door broken open.

The store was not closed until 11 p.m. when William Bracken and C. Malin, the last two employes to leave, locked the doors. Forty minutes later, Constable William Wilson found the rear door open. During the interval the thieves had forced the rear door, knocked the combination off, punched the combination works out of the safe door and made their escape with the money.

The sum stolen represented takings for Saturday to Monday. All but $300 was in cash. The rest was in marked cheques.

MURDERED TWIN BABY

Following the primitive native ritual of killing one baby when twins are born, a native in Nabomspruit, South Africa, has been arrested, charged with murder.

U.S. INACTIVE GOLD ACCOUNT CLOSES

WASHINGTON, April 20—(CP). —The United States Treasury's "inactive gold account," emptied by last Thursday's decision to use the $1,182,000,000 fund to boost bank credit and to help finance the new recovery program, was formally abolished to-day.

Prior to last week the metal had been "sterilized" — segregated in such a manner that it could not be utilized for credit expansion.

Treasury Secretary Morgenthau announced last night, however, that the Treasury might return to partial sterilization should there be any sudden rush of gold to the United States from abroad.

Because of market holidays, there has not yet been a clear-cut reaction in foreign capitals to the United States new gold policy.

If foreigners should suddenly withdraw their funds from the United States, a deflationary effect would be forthcoming. It was intimated the Treasury would like to have a fund of gold on hand to offset such a contingency.

The Treasury apparently would sterilize only a part of any incoming gold. Morgenthau said this could be placed in the general fund or in the $2,000,000,000 stabilization fund.

The stabilization fund is the initial purchaser of foreign metal and can hoard it without reducing the cash held on hand to meet day-to-day Government expenses.

Morgenthau made plain that he was not committing himself to any one policy, that developments would govern the Treasury as specific needs arose.

U.S. SENATE FIGHTS OVER ADDING 950 NEW NAVY PLANES

WASHINGTON, April 20—(AP). Senate opponents of the $1,156,000,000 United States Naval Expansion Bill attempted to-day to kill an authorization for 950 additional navy airplanes.

Chairman Walsh (Dem., Massachusetts) of the Senate Naval Committee, starting debate on the floor, expressed confidence, however, of overwhelming approval.

Senator Nye (Rep., North Dakota), one of the principal foes, contended that the navy's 2,050 planes are sufficient and that land-based aircraft are more effective for defence purposes.

"If new airplanes are built, they should be constructed for the army which has an air force to guard our coast and naval bases," Nye declared.

A proposed minority report from the Naval Committee cited testimony by Major General O. Westover, Chief of the Army Air Corps, that an increase in naval aircraft would "seriously disturb the existing distribution of the nation's aerial resources."

$35,000,000 Over Estimates

Senator Bone (Dem., Washington), a member of the committee, said he was preparing some "observations" on the financial outlay. The Senate committee increased the authorization $35,000,000 over the $1,121,000,000 approved by the House of Representatives.

Bone asserted that sufficient construction would be possible under the present Vinson-Trammell Act to bring the navy up to defence requirements.

As approved by the Senate Committee, the bill authorizes construction of 46 warships, including three 45,000-ton battleships, two 20,000-ton aircraft carriers, nine cruisers, 23 destroyers, and nine submarines.

It also would provide for 26 auxiliary vessels and 950 airplanes, as well as authorizing expenditure of $8,000,000 on navy yard equipment and $15,000,000 for experiments on small, fast harbor defence boats.

CARVES MODEL OF LINER

Using an old penknife which he found on a rubbish pile, F. Ratcliffe of Runcorn, England, has made a three-foot model of the Queen Mary complete in detail.

Two Dionne Girls Enter Convent

QUEBEC, April 20 (CP). — Two sisters of the Dionne quintuplets are on their way to Quebec to enter the old convent of the Ursuline Sisters as pupils, the Roman Catholic institution's sister superior said today.

The two Dionne girls, whose names were not yet known to the convent authorities, were expected to arrive today in charge of nurses bringing them from the Dionne home at Callander, Ont.

The superior said she thought the two children would remain in the convent as boarding pupils until the end of the school term in June.

LYNCHING DECLINING IN U.S.

Although approximately 5,000 lynchings have been reported in U.S. history, the total for 1937 was merely eight.

NEW... a CREAM DEODORANT *which safely* STOPS *under-arm* PERSPIRATION

Arrid is the ONLY deodorant to stop perspiration with all these five advantages:—

1. Does not rot dresses, does not irritate skin.
2. No waiting to dry. Can be used right after shaving.
3. Instantly stops perspiration for 1 to 3 days—removes odor from perspiration, keeps armpits dry.
4. A pure, white, greaseless, stainless vanishing cream.
5. Arrid is the ONLY deodorant to stop perspiration which has been awarded the Textile Seal of Approval of The American Institute of Laundering for being HARMLESS TO FABRIC.

39¢ a jar

At drug and dept. stores

ARRID

CANADIAN DEPARTMENT STORES LIMITED

THURSDAY AT THE C.D.S. A BIG ATTRACTION ODDS AND ENDS DAY

Every department taking part in a Big Storewide clearance of remnants, odd lots, broken size ranges!!

SAVINGS from 25% to 50%

Best Choice 9 a.m. Sharp

We've cleared our shelves and stock rooms of all odds and ends and marked them away below regular prices to ensure quick clearance. This means big savings for you in seasonable merchandise—so don't miss this event. Clearance Tables on every floor, packed with big economies.

Watch For Special Price Tickets

WE'RE FOR *Easier* HOUSECLEANING

MODEL 251 HOOVER CLEANING ENSEMBLE

AS LITTLE AS $1.25 A WEEK

PAYABLE MONTHLY

● Super-light. Made with magnesium, ⅓ lighter than aluminum. Visible rug adjustment. Modern Henry Dreyfuss design. Positive Agitation for embedded grit—exclusive Hoover feature. Guaranteed to prolong rug life.

Also see the Hoover 500, a genuine Positive Agitation model, cash price only $64.50.

. . . and the new lower-priced Hoover Cleaning Ensemble that makes it possible. It cleans everything from rugs and linoleum to draperies, lamp shades, upholstery, fur coats, mattresses and pillows.

It has everything to make cleaning fast and thorough. Positive Agitation for embedded grit in rugs—new airplane metal (magnesium) for lightness—Cleaning Tools that get dust from all furnishings—Handy Cleaning Kit—instant conversion from rug to furniture cleaning. Visible rug adjustment—electric Dirt Finder—modern streamlined design.

We know you'll want it for your housecleaning. Won't you try it? (No obligation, you know.) You can buy it on remarkably easy terms. Cash price is $78.50; Cleaning Tools, $16.00. Small carrying charge on extended payments.

THE CANADIAN DEPARTMENT STORES LIMITED

HERE IT IS THE 25TH OF MAY! HAVE YOU SAVED ANY MONEY THIS MONTH?

Some time ago you made a resolution to save a certain sum each month. But did you keep your resolution?

If you did, congratulations! But if you did not, you have only demonstrated a natural human characteristic. There are hundreds of forces influencing you to spend, but only yourself urging you to save. And one day of spending, one single big purchase, may nullify months or years of careful saving.

One great advantage of the Imperial Life way of saving is that it actually does *work*. In the vast majority of cases Imperial policyholders do just what they resolved to do. They deposit the stipulated amounts and then they, or their dependents, receive all savings plus interest at the time they need it most.

Besides, this method protects your loved ones right from the first deposit for the *full* amount you plan to save.

"Financial Security through Life Insurance", by Paul Speicher, an international authority, is an interesting book which should be read by everyone who plans to provide financial security for himself and family. Your local Imperial Life representative will make a copy available to you without cost.

401

Imperial Life

Head Office, Toronto, Ont. Branches and Agents in all important centres

Tomorrow
PARTLY CLOUDY; COOL.

The Peterborough Examiner

Last Year
MAXIMUM 46 - MINIMUM 32

VOL. LXXX, No. 93 PETERBOROUGH, THURSDAY, APRIL 21, 1938 ★ PRICE THREE CENTS

DRASTIC SHAKE-UP FOR PROVINCIALS IS DENIED

HAILE SELASSIE TO APPEAL ANEW BEFORE LEAGUE

Will Send Representatives To Embarrassing Session

GENEVA, April 21.—(CP-Havas).—Emperor Haile Selassie, ousted as ruler of Ethiopia by the Italian conquest, will send a representative to the League of Nations Council opening May 9, he notified the League secretariat to-day. Great Britain has asked the League to take steps to settle the Ethiopian question at this session.

Troublesome, delicate questions have piled up for council. Switzerland, seeking further guarantees of her neutrality and freedom from League obligations, drafted a request that the council place the question of her "integral neutrality" on the agenda.

Already embarrassment was promised the council by the demand of the Barcelona government of Spain the session take up the question of foreign intervention in the Spanish civil war.

In keeping with her promise to Italy in the Anglo-Saxon pact signed at Rome last Saturday, Great Britain is seeking to open the way for recognition of the Ethiopian conquest by League members. France is expected to follow Britain's lead.

LOOT IN BANK RAID REVEALED $4,000

TORONTO, April 21 (CP). — Officials of the Dominion Bank of Canada announced to-day a check-up had disclosed $4,000 was taken from the bank's branch at Danforth and Leyton Avenues yesterday by two armed men who held up the branch staff. First check showed $2,000 was stolen.

Police were without a clue to assist their search for the gunmen who escaped in a stolen car. Two officers in a cruiser car, chasing a stolen car when they were called to the holdup scene, said the machine they were chasing was not the one in which the bandits fled.

A stolen car believed to have been used in the holdup was recovered last night in Scarborough Township, on the eastern outskirts of Toronto.

TRUSTEES SHELVE TOPIC OF FRENCH

TORONTO, April 21 (C.P.). — By a vote of 71-62, trustees and ratepayers' section of Ontario Educational Association tabled for a year to-day a resolution that instruction in French be given English-speaking children in certain areas.

Before the question was shelved delegates argued long and loud that a previous vote taken on the question, favoring tabling the question 51-50, was not counted properly. The final vote was taken as the meeting threatened to break up in disorder.

The motion came from Prescott and Russell Trustees' Association, and urged that in certain sections of Ontario where the population is mostly French-speaking "it is absolutely essential that English-speaking children become bilingual."

Delegates urged that the motion be placed at the head of the list for discussion next year.

SAFE DRIVERS' SCHOOL

BUFFALO, N.Y., April 21—(AP)—City Judge George W. Woltz to-day considered a proposal to sentence traffic law violators to a safe drivers school conducted by the police department. Police Commissioner Glenn H. McClellan suggested violators be sentenced to attend the school which is held at night for one month.

THIRD SET OF TEETH

SUTTON, Ont., April 21—(CP)—John M. Riddell celebrated his 90th birthday today by displaying part of his third set of teeth, now cutting 40 years after he lost his second set. The back teeth started coming in December and he is confident the front teeth will follow.

Set Study Course For Schools Thing Of Past

Ideal Situation is Teachers of Such Character No Study Program Needed, Says Chief Inspector

TORONTO, April 21 (CP).—V. K. Greer, chief inspector of Public Schools, told that section of the Ontario Educational Association today that the new course of studies in Ontario schools has been offered as a tentative one, not the final word in study courses.

"There probably never will be a final program," he said, "as it will no doubt change from time to time. What the Department (of Education) wants is for you to try it out for a year and then give us your comments, favorable if possible."

The ideal situation would be to have teachers of such a character that no program of studies would be needed, the inspector said. The course is secondary to the teachers.

SIX MINE INJURED ARE GIVEN CHANCE AFTER LONG DROP

PORT ARTHUR, April 21 (CP).—As doctors fought today to save the lives of six men injured yesterday in the 800-foot plunge of a cage in a Northern Empire Gold Mine shaft they praised courage and skill of the woman who assisted them in the baggage car-hospital of the special train that brought the injured here from Beardmore.

Joe Barr, 25, was killed when the cage hurtled with its load of seven men from the 600-foot to 1,400-foot level as the mine shifts were changing. By some miracle the other six survived. Prompt medical care aided them.

Dr. J. S. Hogg, mine physician, descended to the 1,400-foot level to administer emergency treatment. Dr. Norman Sutton, physician of Beardmore, 128 miles northeast of here, received the injured as they were brought to the surface, and prepared them for the train trip to Port Arthur and hospital care.

Woman Is Lauded.

Both doctors praised the work of Mrs. Joe Harrison, registered nurse and wife of a Northern Empire miner, who assisted them at the mine and accompanied them on the four-hour trip here by special Canadian National Railways train.

Tony Kril, with internal injuries and fractures of both legs and right

SIX MINE INJURED

(Continued on Page 8, Column 6)

HIT-RUN SUSPECT GIVEN REMAND

BRANTFORD, Ont., April 21. — (CP).— Robert Atfield, 23, Paris, charged with criminal negligence and leaving the scene of an accident in which George Hambleton, 88, Paris, was seriously injured last Saturday night, appeared in court to-day and was remanded a week.

The case, it was believed, will be proceeded with next Thursday in Paris police court before Magistrate S. A. Jones, Brantford.

Considerable interest in the disposition of the rewards offered for the first information and conviction of the hit-and-run driver who knocked down Mr. Hambleton has been showed by citizens of both Paris and Brantford. It was pointed out that the rewards offered were for the arrest and conviction of the driver and as yet no conviction in the case has been made. If there is any disposition of the rewards, it will be announced when a conviction has been registered in court.

ARABS AMBUSH TWO BRITISHERS

JERUSALEM, April 21 (CP-Havas)—Two British soldiers were ambushed and killed by terrorists today near Jenin, 50 miles north of here. They had just left their barracks at the village of Umn el Fahm.

The killings occurred as Jewish and Arab hunger strikes were staged at Jerusalem and Acre. Thirty Jews in a Jewish community centre here entered the fourth day of their strike in an effort to obtain immigration permits for members of their families living abroad.

Arabs in the concentration camp at Acre also went on a hunger strike in an effort to regain their liberty. The wives of the prisoners demonstrated in front of Government buildings at Haifa.

Ten Arab terrorists were killed yesterday in clashes with Royal Air Force units and police in the Telemal and Beisan regions.

DURHAM COUNTY BOY TOP ORATOR

TORONTO, April 21 (C.P.). — Raymond Gilmour, Durham County farm boy from Clarke, won the public speaking contest for school children at to-day's session of the Trustees' section at the Ontario Educational Association Convention.

The only boy speaker to win a prize, young Gilmour won the trophy and a set of books with "I Want to Be a Good Canadian Citizen" as his address theme.

Seond prize was won by Nancy Duncan of Vineland. Dorothy Durant of Vanleek Hill was third, Margaret Threasher of Bolsover fourth, and Irene Leslie of Acton fifth.

NO NEGLECTED RIDINGS

REGINA, April 21 (CP)—Saskatchewan Social Crediters will contest every riding in the province on a "straight Social Credit ticket," the provincial executive of the Saskatchewan Social Credit League decided yesterday. Forty-four directors attended the meeting at which plans for a provincial election campaign were laid.

Picking Mayflowers

With the coming of spring, children are taking themselves to the woods once again, to play among the flowers that carpet fresh budding trees these days. Here is Marion Parks, 10, snapped by her father, Lewis R. Parks, 122 Park street, north, as she gathered the season's first crop of mayflowers at Braley's bush, two miles beyond the city limits on Sherbrooke street.

(Parks Studio Photo.)

Ford Has No Tips For Roosevelt

Also Has No Axe to Grind at Parley With Roosevelt Set for Wednesday—'Back-to-Farm' Cure for U.S. Ills

WASHINGTON, April 21 (AP).—The White House announced today President Roosevelt had invited Henry Ford to an informal luncheon conference with him next Wednesday. Stephen Early, a presidential secretary, said the invitation was sent to the automobile manufacturer by telegraph last night to Boston where Ford is visiting.

The telegram also said if the elder Ford desired he might bring along his son, Edsel Ford, president of the Ford Motor Company and W. J. Cameron, public relations advisor.

It was expected the three would talk over business conditions with the President, although no subject was mentioned in the invitation.

Ford Has No Axe to Grind.

SUDBURY, Mass., April 21 (A.P.)—Henry Ford, Detroit industrialist, to-day revealed plans for a discussion of "business conditions" with President Roosevelt, but asserted he would enter the conference with no axe to grind.

The multi-millionaire automobile maker said at his wayside inn estate he did not intend to give any "advice." At the same time, however, he left no doubt of his own views. His solution of present-day problems would be an expansion of the "back-to-the-farm" movement.

"If people do not raise their own food," he asserted, "they will have to have a dictator to tell them to do it."

In his opinion, the "farm is the thing that will save the country." "In no other way can we raise the money. The farms to-day must provide for industry. "As an example I am going to cultivate every foot of the whole acreage here, right away."

Ford added his "panacea" for anything was "work."

"This entire land is just yearning for young men to go to work in it. That's all a young fellow needs today, the habit of work. Once he gets the habit, he'll find his own work."

Ford said, smiling as he chatted, that he wanted to shake hands with the President 'as an old friend" and have a chat with him. He said: "I want to give the President a chance to look at somebody who doesn't want anything."

ELIZABETH NOW 12 GETS "GROWN UP"

LONDON, April 21 (AP).—Princess Elizabeth on her 12th birthday put aside childish things today and became a royal personage. For the first time she received congratulations and greetings in official form from the Dominions and the Colonies.

For the first time the little girl, who one day may be Queen, assumed a public office—president of the Children's League of Princess Elizabeth of York Hospital for Children at Shadwell.

Her party at Buckingham Palace was pronounced a success, although a trifle more formal than in previous years The Princess made out the guest list.

She got her cue for "grown up manners" by having breakfast with father and mother and their guests, instead of in the nursery with her younger sister, Princess Margaret, as is customary.

ROME 2,691 YEARS OLD

ROME, April 21 (AP)—Italy today celebrated the 2691st birthday of Rome—founded in 754 B.C., according to legend—with nationwide inauguration services for public works and awarding of labor prizes.

Reorganization Coming But Gradual

Inspector's "Job" Looking for a Man, Conant Reveals, Two Men Mentioned Will Not Get the Position

TORONTO, April 21 (CP).—Chief Inspector John Miller of the Criminal Investigation Branch of the Ontario Provincial Police closes 43 years of police activity tomorrow night. And in the words of Attorney General Gordon Conant, "His job is looking for a man."

With appointment of a successor to Inspector Miller who has served the Ontario force for 31 years, there will be gradual re-organization of the force, the Attorney General said, "so as to effect a maximum of efficency."

No drastic "shake-up" has been planned but Mr. Conant said such changes will be made as are indicated by a close study of the whole situation. Major General V. A. S. Williams will remain Commissioner of Provincial Police "for the present at least," the Attorney General said, and a successor to Inspector Miller will be chosen "as soon as the right man appears."

"This is a case where a job is looking for a man." he explained as he indicated that two police officers who have been mentioned for the post would not obtain the appointment. Willam Stringer, Deputy Fire Marshall who preceded Inspector Miller as head of the C.I.B., would not be reappointed, Mr. Conant said.

Neither was Alex Murray, one time Chief of Toronto detectives, being considered, he said.

Boyd to Act—Temporarily.

Pending appointment of a new Chief Inspector, the Attorney-General said Inspector Al Boyd, senior inspector in the Criminal Investigation Branch, would be in charge "nominally." There is no intention of making the appointment permanent, he said.

While he explained that he was giving "serious consideration to ways and means of improving the efficiency of our police force in every department," the Attorney-General said no details had yet been worked out. He would depend to a large extent, he said, on the recommendations of the new Chief Inspector. Although Mr. Conant emphasized the claims officers at present serving on the force would be given consideration, it was possible that the new head of the C.I.B. would be an "outsider."

"We are still looking for the right man. We have made no choice," he said.

"DERELICT" BEST PLAY

SASKATOON, April 21 (CP) — With a performance of Phillip Johnson's "Derelict," the Regina Masquers Club won the award for the best play presented in the first high school drama festival held in Saskatchewan. Twelve plays were entered in the three-day festival. Walter T. Read, Regina adjudicator, said the standard achieved by the junior players was comparable to the best he had seen in the province.

TRANSVAAL GOLD UP

JOHANNESBURG, South Africa, April 21 — (CP-Reuters). — The monthly output in the Transvaal gold mines exceeded 1,000,000 ounces during March for the first time in history. The total was 1,012,516 ounces, valued at £7,062,299 ($35,311,495).

NEEDS TO GOVERN INCREASES GIVEN IN SCHOOL GRANTS

TORONTO, April 21 — (CP). — Any increases in grants by the Ontario Department of Education to school boards in the province would be based on needs of various communities, Dr. Duncan McArthur, Deputy Minister of Education in Ontario, said last night in an address to the High School Principals' section of the Ontario Educational Association.

In his address, the Deputy Minister spoke of a "reasonable assurance" given a general meeting of the association the night before by Hon. Dr. L. J .Simpson, that school grants would be $1,200,000 higher this year than last.

Principal object of the increase was reduction of school tax rates, he said. It was essential strict attention should be paid to ability of taxpayers to maintain education.

A new method of caring for secondary education costs of county pupils not residing in a secondary school area was announced by Dr. McArthur during his address. In future the county would bear one-half of the cost and the municipality in which the pupil resided the remainder.

One of Three Courses

A new program of studies for pupils entering Grade X, second year in high school, was placed before the College and Secondary School Department of the Association. The program would allow pupils to choose one of three classes: Industrial, Household Arts or Commercial. Latitude would be allowed in choice of text books.

In his address, Dr. McArthur said a scarcity of teachers was increasing in the province and school boards would have to give adequate remuneration to obtain good instructors. But earlier in the day the Rural Trustees Section of the association refused to adopt a motion increasing minimum salaries from $500 to $700.

Two young girl teachers pleaded for adoption of the motion, defeated 2-1, despite the plea of one of them: "Some of you men can't see past a 25-cent piece. All some men can say is, 'Our taxes are going up.' They do not see what the teacher is up against."

SOPWITH THROUGH?

SOUTHAMPTON, England, April 21 (AP)—T. O. H. Sopwith, twice unsuccessful challenger for the America's Cup, sees no prospect of Britain challenging again for the famous international yachting trophy for many years.

"Under no circumstances will I make another attempt with Endeavour II," said Sopwith on his return from New York yesterday.

FEAR 800 DEAD AS EARTHQUAKE SHAKES TURKEY

50,000 Homeless Spend Night of Terror in Open

ANKARA, Turkey, April 21 (AP).—The Anatolia earthquake toll of dead and missing rose to at least 800 today after a night of continuing shocks which 50,000 homeless spent in terror. The 'quakes were felt first Tuesday.

Underground rumblings were accompanied by intermittent earthshocks over a wide area of Western Asia bordering the Aegean Sea, and especially about Kirshehr, Yozgad and Tchorum.

Panic-stricken refugees fled from crevices full of boiling water.

Eighteen villages were destroyed and 22 others damaged. Families were buried under mountainous debris. Most of the victims were women and children, as nearly all the men in the villages were working in the fields at the time of the most serious shocks.

Some of the country's most productive agricultural districts were affected. The Red Crescent, a relief organization similar to the Red Cross, mobilized relief workers and doctors to give aid.

GUELPH TRIP COST McINTOSH $19,808

TORONTO, April 21.—(CP). —A financial report on Homewood sanitarium was requested to-day by C. L. Snyder at resumption of the government-ordered inquiry into affairs of the institution.

J. W. Pickup, counsel for Homewood, promised the statement would be produced later in the day.

R. J. Dawson, Montreal chartered accountant, explained details of Angus McIntosh's financial affairs, McIntosh, wealthy Montreal importer and former patient at Homewood, was a witness when the inquiry sat here for two days several weeks ago. He has charged he was held in Homewood illegally.

A statement was filed showing expenditures paid by curators of McIntosh's estate during the 27-month period he was in the institution averaged $349.55 a month, a total of $9,554. Total amount paid out of his estate during that period was $19,808, it was shown.

Mr. Pickup objected to presentation of McIntosh's accounts as irrelevant to the inquiry. Mr. Barlow accepted the document in evidence after Mr. Snyder declared an account showing $19,800 paid out of the estate of a man who claimed he was wrongfully detained in a mental hospital certainly was relevant.

One of the items in the account was for $6,281 to a Montreal legal firm, Dawson testified. He said besides these other sums, Mrs. McIntosh obtained $34,000 from her husband's capital account during the time he was in the sanitarium from July 1934 to November 1937.

PREPARING AHEAD BLOCKS ACCIDENTS

WINDSOR, Ont., April 21.—(CP). —Accidents are not prevented at meetings nor at safety conventions, R. B. Morley, general manager of the Industrial Accident Prevention Association, told the organization's annual convention here to-day.

"It is what we learn and plan at safety meetings that will help us prevent accidents afterward," he said. "The industrial plant that is prepared for accidents can, in many cases, forestall that accident. Preparation by having proper first aid equipment is also called for, not only by the Workmen's Compensation Board but by ordinary common sense."

COUNCIL BARS CATS

CHATHAM, Ont., April 21.—(CP). —Cats may look at kings, but not at Chatham's city council. One cat in the city council chamber the other night slept so soundly his snores disturbed bed council members, so he was chased out. Now cats are banned from the council chamber.

Picket Strategy Evens Score In Old Gambling Feud

Road Hogs Get Tip From Magistrate

Rimouski, Que., April 21 (CP).

MAGISTRATE Antonio Couillard of this St. Lawrence south shore town is going one better than Montreal and Toronto authorities in their drive to make highways safer for cane motorists.

When the Judge sentenced a near-by St. Moise resident today to eight days' imprisonment for drunken driving not only did he promise severe punishment for similar offenders, but he warned also "road-hogs" could expect no leniency from him.

"Small Men" Use Sandwich Sign To Advertise "Big Shot" Hangout

MONTREAL, April 21 (CP). — Feuding between a couple of Montreal gambling elements was in the open today, suddenly publicized by one of those sandwich-board pickets.

Last night the picket walked up and down the city's busiest intersection, St Catherine and Peel Streets, his sign proclaiming: "Grand opening! Dice game. Roulette. Wide open and fully protected." It gave a nearby address.

Pedestrians gasped and wondered —and some, maybe, were a little flustered. The opposition was gaining the upper hand. But no one touched the picket and soon he just disappeared.

Some time ago, it seems, Montreal's gambling rooms were cleaned up by police and those automatically thrown out of work had to organize a "floating game" to keep going. As the game moved from place to place to avoid surveillance, some of the other operators who had managed to stay secretly in business began to harass the new organization.

So when the "big shots" opened up again, the proprietors of the floating game sought reprisal. They found it last night through the medium of the sandwich board.

J.P. Uses Whitney's 5 Years As Pattern, Gives 24 Minutes For $2 Theft

St. Louis, April 21 (AP).

GEORGE JAMERSON, 27, pleaded guilty before Louis L. Hicks, Justice of the Peace, of stealing $2 from a gasoline filling station.

Cautioning Jamerson he could expect leniency only because it was his first offense, Mr. Hicks said yesterday:

"Some people think there's one law for the rich and another for the poor, but we'll correct that right now."

Taking paper and pencil, the justice figured for a minute and then said:

"Richard Whitney got five years for stealing about $225,000. That would be about $45.000 a year, $120 a day and $5 an hour. You stole $2. That would be 24 minutes and that is your sentence."

Jamerson spent the 24 minutes in custody of the sheriff.

Record and Forecast of Weather

LOCAL TEMPERATURES

Night Low.	Noon.	—Yesterday— Highest	Lowest
33	60	63	43
This date last year 46			33

Although there was a hoar frost early this morning, the official thermometer registered one degree above freezing point of 32 degrees; the reading being same as one year ago to-day. Last year final frost of season was registered on April 20, but in 1936 a temperature of 30 occurred on May 21.—A.O.P.

Sun—Rises at 5.27 a.m., Sets 7.08 p.m.

Weather Forecast

Lower Lake Region and Georgian Bay —Fair and cool. Friday: Moderate winds, shifting to north-west; partly cloudy and cool; probably light scattered showers.

Northern Ontario — Cloudy and cool to-night and Friday, with scattered showers or snowflurries.

Ottawa and Upper St. Lawrence Valleys — North-east winds; fair and cool. Friday: Partly cloudy and cool; probably light scattered showers.

Lake Superior — Moderate to fresh winds, shifting to west and north-west; cloudy, with some light snow or rain. Friday: Moderate to fresh westerly winds; fair, with stationary or a little higher temperature.

Kenora and Rainy River — Mostly cloudy, with some light snow. Friday: Fair, with stationary or a little higher temperature.

Western Provinces — Fair to-day and Friday and becoming a little milder.

London, 8 a.m. — Temperature, 42; hazy; calm.

Diphtheria, Smallpox Toxoid Drive Due For North

McGhie Wants Every Child Checked Before End Of School Term

TORONTO, April 21—(CP)— An intensive drive for toxoiding against diphtheria and vaccination against smallpox in Northern Ontario areas was announced today by Dr. B. T. McGhie, deputy minister of health.

Dr. R. P. Hardman and Dr. William Morsley, both of the Department of Health, will be in charge with headquarters at Sudbury and Fort William, respectively. The plan, according to Dr. McGhie, is to check every child in the north country between now and the end of the school term, through co-operation with educational authorities.

"In unorganized areas the department will take charge itself," Dr. McGhie said. "Our representatives will be in full charge of the administration and the actual work will be done through local physicians, wherever possible."

JAPS NAB BOMBER

SHANGHAI, April 21—(CP-Havas).—Japanese consular police today arrested a Chinese on the International Settlement Bund. They said he was carrying a bomb and took him to the Japanese-controlled section of the city.

Forger Deducts Tax To Show Honesty

Jamestown, N.Y., April 21 (AP).

POLICE WERE on the trail today of a "conscientious" cheque forger. Six local businessmen said they cashed forged pay cheques for $23.76 each, from which the forger had carefully deducted the 1 per cent social security tax. The cheques were made payable by a Jamestown industrial concern.

Police Storm Hobo Sandpit Fortress And Arrest 4 In Dawn Battle

London, Ont., April 21 (CP).

STORMING a hobo stronghold—a barricaded railway boarding car—Canadian National Railway police today arrested a transient quartet, which in county police court was ordered jailed until police probed their records.

Beyond saying they were being held for investigation, police were reticent concerning the four taken into custody after an early-morning battle on a siding at the sandpits in London township.

Formally charged with trespassing on railway property, the four were remanded by Magistrate C. W. Hawkshaw until April 28.

The four arrested were Stephen Thomas, 62, Brantford, laborer, Earl Ferguson, 49, of Thornbury, a laborer, Patrick Donovan, 25, Sault Ste. Marie, and Allen Crossley, aged 49, Galt, also a laborer.

Publisher Denies Bribe Charge

Claims Hamilton Woman Brought Accusation As Surprise on Asking Her Opinion in Gas Case

HAMILTON, Ont., April 21 (CP).—Complete personal disinterest in the gas company was professed yesterday by Mark Lynch-Staunton, weekly newspaper publisher, as he denied charges by Controller Nora F. Henderson he offered her a lifetime job if she would withdraw her opposition to a gas franchise measure now before city council. His remarks were misconstrued and he had no intention of offering a bribe, he testified at a judicial inquiry.

Judge E. F. Lazier will continue the inquiry tomorrow morning when C. W. Reid Bowlby, K.C., counsel for Lynch-Staunton will be heard. City solicitor A. J Polson, K.C., who conducted the probe, will have all evidence transcribed meanwhile and will review it at the adjoured hearing.

Miss Henderson told the inquiry Lynch-Staunton made an offer virtually bribing me to change my position (on the gas question) in exchange for a job." The first witness, the controller said the publisher threatened to "break" her when she refused the offer she said was made.

Just Wanted Her View.

Lynch-Staunton said he interviewed Miss Henderson 'as a newspaper publisher" to get "her viewpoint" on the gas question. "Much to my surprise she jumped up during the discussion and said, 'You're trying to bribe me. I've been waiting for this a long time' and I told her not to dare say that for she was putting words into my mouth," continued Lynch-Staunton. "It was a pleasant conversation until she said I was trying to bribe her. I was mad after that and it is hard to recall what I did say."

T. Pates Pinckard, vice-president and general manager of the United Gas and Fuel Company, testified his company was not involved in any way and that Lynch-Staunton had not been authorized directly or indirectly to make any interview. "There's been considerable drama here to-day," Pinckard remarked. "We are the only ones to suffer from what has occurred. I am satisfied there was no ulterior motive."

The gas company's request for council's consent to acquire the distribution system here of Dominion Natural Gas Company has been shelved until the inquiry is concluded.

Crosby Divorced

Everett N. Crosby, brother and manager of Bing Crosby, was divorced from his wife, Naomi, after testifying that he was afraid that his "throat was going to be cut." He declared that he objected to Mrs. Crosby's alleged drinking—and told of his wife hitting him in the face with a shoe. Under terms of a property settlement, Crosby was awarded custody of their 8-year-old daughter, Mary Sue, while she is in school. During vacations, custody will be divded.

ON LIGHT DIET

ROME—(CP).—Eating plums and reading his newspaper, a man in Naples picked up a small electric light bulb and swallowed it. X-rays showed the bulb intact in his stomach. It was removed.

WESTERN ONTARIO ASKS 40,000 FISH

LONDON, Ont., April 21 (C.P.).—As part of a campaign to stock Western Ontario waters, application has been made by the Western Ontario Fish and Game Protective Association to the Provincial Game and Fisheries Branch for 40,000 to 50,000 fish to be delivered within the next few months, officials of the association announced last night.

North and south branches of the Thames River will be stocked with from 30,000 to 40,000 small-mouth black bass fingerlings and parent fish, and the association has applied for 1,000 brown trout to be supplied to streams north of London. It is expected about 500 pike, ranging from two to five pounds will be transferred from Mitchell's Bay to the Western Ontario Fish Preserve in Westminster Township before the summer season.

An address, accompanied by color films was presented by William Lang, noted Canadian sportsman and angler, at a meeting of the association here last night. Pictures were also shown of Algonquin Park, and of how eight and ten-pound lake trout are caught on spoons, plugs and spinners with light tackle and the snaring of speckled trout on flies.

MARMORAN HURT BY TIRE BLOWOUT

(Examiner Correspondence.)

TWEED, April 21.—Mr. Earl McGregor of Marmora suffered severe facial and scalp injuries which necessitated his removal to Belleville General Hospital when a blowout of a front tire forced his car out of control into a stone fence. The accident occurred some four miles south of Tweed.

The injured man was accompanied by Miss Leona Christie of Ivanhoe and Miss Margaret Fluke of Thomasburg, who were slightly injured, and Mr. Ronald Fluke, who was uninjured. First aid was given at the office of Dr. Harold Welsh, M.P.P., Roslin, and the young ladies were able to return to their homes.

DIED IN AIRPLANE

NEWCASTLE, Australia — (CP). —Just a few miles from special treatment, George Ashdown, 16, died in an airplane from infantile paralysis.

Makes Remarkable Recovery

Looking as fit as ever, after recovering from a two months illness, General John J. Pershing is pictured with his physician, Dr. Roland Davison, RIGHT, as they were about to board the train for Tucson, Ariz. The commander of the A.E.F. is en route to New York to attend the wedding of his son, Warren Pershing, to Miss Muriel Richards, granddaughter of the financier, Jules S. Bache.

FRANCO RENEWS MADRID ASSAULT

HENDAYE, France, April 21. — (AP).—Spanish insurgents are striking with sudden force at the weakened defences of Madrid and have driven back the government lines in the western outskirts of the long-besieged city.

Insurgent reports reaching the border disclosed that the dormant central front again was active, with "a large part" of the government their way forward in Madrid's suburban west park.

An insurgent communique said "a large part' 'of the government advance line had been cut.

The' new theatre of operataions was linked directly with the insurgent drive along the Mediterranean toward Castellon De La Plana and Valencia. The rapid insurgent drive in that sector caused General Joe Miaja to draw many of his veteran government units from the Madrid front and hurry them into the fight 190 miles to the east.

The withdrawal was covered by government attacks to make the insurgents believe the defences which have protected Madrid for a year and a half were as strong as ever.

The ease with which the attacks were repulsed, however, gave Miaja's tactics away, and the insurgents pressed their advantage.

The new offensive had two objectives:

1. To capture at last Madrid, now that its defenders have been reduced.

2. To force Miaja to recall troops from the Castellon front, permitting the coastal drive to continue with a minimum of resistance.

Hog Quotations In Peterborough

THURSDAY, APRIL 21

Canada Packers quote:

Hogs — Live (delivered), $9.65; dressed weight, $12.75.

No. 1 sows, 3c off bacon prices.

Cream—No. 1 (on truck) 32c; No. 1 (delivered), 33c.

Special, 2c per pound premium.

Butter—Prints, No. 1, 34c; No. 2, 33c. Solids, No. 1, 32c; No. 2, 31c.

Eggs. — Large, 16c; mediums, 14c; pullets, 13c; B grade, 12c; C grade, 11c.

Dealers quote:—

Fall wheat, 80c; spring wheat, 75c; barley, 60 to 65c; buckwheat, 60c; rye, 65c; oats, 40 to 50c.

COTTESLOE

Master Jimmy Webster, Lakefield, is visiting with his uncle and aunt, Mr. and Mrs. Albert Webster.

Mrs. Harry Patterson accompanied by her daughter, Mrs. G. Brown, Donegal, was called to Syracuse owing to the death of her nephew, son of Mr. and Mrs. W. Keel.

Mr. and Mrs. E. N. McDonald and Miss Lila Gee spent Monday at Marmora.

Miss Marguerite Webster is spending a couple of days in Peterborough.

Hockey Fan's Spree Laid To Insanity

Oshawa, April 21.

MERLIN MACKIE, Wilson Road, was given two years' suspended sentence on a charge of stealing an Oshawa fire truck and fined $10 and costs on a charge of intoxication when he appeared before Magistrate F. S. Ebbs in Police court today.

Russell D. Humphreys, counsel for the accused pleaded for suspended sentence, declaring that "some of the fans, suffering from temporary insanity, went for a joy ride on the truck."

The charges were the aftermath of Oshawa's wild celebration following the Generals' victory over St. Boniface Seals last Thursday.

HIGHWAY STAFF HONOR ENGINEER

MADOC, April 21.—C. F. Szyammers, division engineer of the Department of Highways for the past four and a half years, stationed at Madoc and later at Bancroft, has been transferred to the Sudbury division. Before leaving the office staff presented him with a beautiful mantel clock with the good wishes of all in that office.

Mr. Szyammers is being succeeded by A. M. Mills of Sudbury.

APSLEY

Visitors with Mr. and Mrs. N. Stephens for the Easter week-end were the latter's mother, Mrs. George Russell and her sister, Mr. and Mrs. George Moore.

Miss Jean Richardson of Hastings was the guest of Mrs. Ella Tucker for the week-end.

Miss Lillian Smith, who has been a patient in St. Joseph's Hospital, returned to her home on Saturday.

Miss Irene Tucker is spending this week with her aunt, Mrs. Fred Reed in Peterborough.

Miss Ruby Windsor, Reg. N., of Belleville, is visiting her parents, Mr. and Mrs. Simon Windsor.

Mrs. Hugh McColl and Mrs. Harold Tucker and children Irene and Holly and Miss Rosalie Smith spent the day in Peterborough on Saturday.

Chesel McColl motored to Peterborough on Saturday.

Mr. and Mrs. Vincent Junkins and children and Mrs. Lloyd Kennedy of Omemee are visiting their parents, Mr. and Mrs. Norman James of Chandos.

Mrs. Irving Aitchison of Hamilton was the guest of her brother, Mr. and Mrs. M. Hastings on Sunday.

Jean Smiley of Hamilton was the guest of Mr. and Mrs. Harry Reed on Sunday.

Yale University owns $67,000,000 worth of tax-exempt property in New Haven, Conn.

Britain Safeguards Indian Ocean

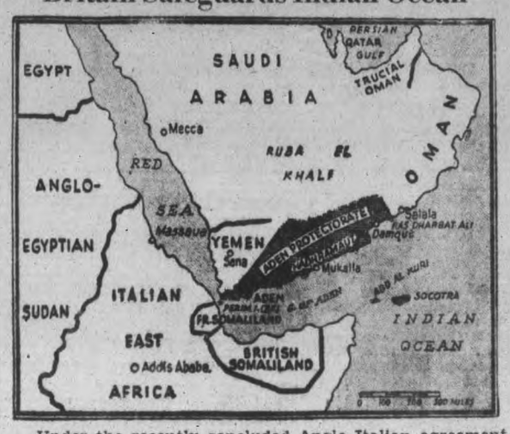

Under the recently concluded Anglo-Italian agreement, Rome will recognize the Aden protectorate, thus assuring England of domination of the Indian ocean. It was reported Italy will also agree to respect the independence of Yemen. The shaded area shows the Aden protectorate.

Cheese Quotes Produce and Livestock

ONTARIO GRAIN

Approximate prices track shipping point.—Wheat, 88 to 90c; oats, 42 to 44c; barley, 56c to 58c; corn, 72 to 74c; rye, 60 to 62c; buckwheat, 60 to 62c; malting barley, 62 to 64c; milling oats, 42c to 44c.

TORONTO FEED PRICES

Following are the approximate prices quoted for feed in ton lots, packed in bags (delivered f.o.b. Toronto): Bran, $30; shorts, $31; middlings, $33; corn, $40; flax, $73; cottonseed meal, $40.00; linseed oil cakes, $50; tankage, $62; salt in blocks, 50 pounds, 50c each; in bags, $19 per ton. Molasses, barrels, 25c per gallon.

MONTREAL FLOUR AND FEED

Cash grain: No. 1 Northern wheat, $1.49½; No. 2, $1.40½; No. 3, $1.38; No. 3 C.W. oats, 54¼c; No. 1 feed oats, 51¾c; No. 3 C.W. barley, 64½c; per bushel, basis track Montreal ex-storage: corn being "in bond".

Millfeed. — Bran, $31.25; shorts, $32.25; middlings, $35.25; per ton carlot quantities, delivered in Montreal freight points.

Other quotations unchanged.

MONTREAL PRODUCE

Prices ruled firm on Montreal open produce markets.

Butter was quoted at 31½c a pound for No. 1 in carlots or less, with lots to retailers 34½c for solids and 35c for prints. Receipts: 743 boxes.

Graded egg shipments in carlots or less were 22½c a dozen for A-large, 21½c for A-medium, and 20½c for pullets. Receipts: 1,188 cases.

Cheese was 15¼ to 15½c a pound for Ontario colored. Receipts: 240 boxes for export.

Potatoes.—Quebec whites, No. 1, 80's, 50 to 55c; New Brunswick Mountains, No. 1, 80's, 58 to 63; Prince Edward Island Mountains No. 1, 90's, 80 to 85c; new British West Indies, No. 1, 60's, $1.35; Florida, bushel, $2.25.

TORONTO CHEESE

TORONTO, April 21 — (CP). — Wholesale cheese prices were steady to-day with dealers buying large, colored, paraffined and government grades at 16 cents.

Wholesalers offered cheese to retailers at the following unchanged prices: New—Large, 17¼c; twins, 17½c; triplets, 17¾c. Old—Large, 19¾c; twins, 20c; triplets, 20¼c Medium, 18¾c; twins, 19c; triplets, 19¼c.

TORONTO POULTRY

TORONTO, April 21 — (CP). — Wholesale poultry prices were unchanged to-day.

FRUIT AND VEGETABLES

TORONTO, April 21 — (CP). — Wholesale prices on fruit and vegetables were unchanged to-day.

TORONTO PRODUCE

TORONTO, April 21 — (CP). — Wholesale prices (United Farmers Co-operative Co.) to-day were:

Eggs.—Grade A-large, dozen, 18c; grade A-medium, 17c; pullets, 15c; grade C, 14c.

Churning Cream.—No. 1, lb., 32c; No. 2, lb., 30c.

Butter.—No. 1 solids, lb., 31½c; No. 2 solids, 30½c; No. 1 prints, 32½c; No. 2 prints, 31½c.

Potatoes, bag, f.o.b., in Toronto: Ontario, 45 cents.

Mill Feed.—Bran, 33; shorts, 34; middlings, 37.

TORONTO LIVESTOCK

TORONTO, April 21 — (CP). — With the exception of a few weighty steers the small cattle supply was cleaned up at steady prices on the Toronto Livestock Market to-day. Calves and hogs traded at previous levels, while Western lambs brought the highest price of the year. No sheep were offered. Cattle holdover from Wednesday was 100 head.

Receipts reported by the Dominion Livestock Branch were: Cattle, 30; calves, 30; hogs, 390; lambs, 210.

Butcher steers sold at $5 to $6 cwt. Cows were $3.50 to $4.85. Some fed calves went at $6.25 to $7.50.

The small supply of veal calves were $5 to $9.

Off-truck Bacon hogs moved at $9.85 to $9.90, with a few reaching $10.

Lamb receipts consisted of a carload from the West which went at $10.

Representative Sales Yesterday

Heavy Steers.—5, 1250 lbs., $6.50; 2, 1075, $6.35; 2, 1185, $6.25; 15, 1120, $6; 7, 1100, $5.75; 1, 1160, $5.25.

Light Steers.—3, 970 lbs., $6.75; 4, 960, $6.50; 26, 900, $6.25; 14, 910, $6; 4, 905, $5.90; 9, 970, $5.75; 1, 880, $5.

Heifers.—5, 960 lbs., $6.25; 18, 960, $6; 8, 730, $5.90; 3, 780, $5.75; 5, 940, $5.50; 1, 800, $4.75; 1, 730, $4.50; 1, 890, $4.25.

Cows.—12, 1130 lbs., $5; 2, 1050, $4.85; 9, 900, $4.75; 15, 1100, $4.50; 6, 1150, $4.25; 10, 1020, $4; 2, 1100, $3.75; 2, 860, $3.50; 6, 1100, $3; 2, 950, $2.75; 3, 820, $2.50; 2, 800, $2.25.

Bulls.—2, 1230, $4.25; 1, 1170, $4.10; 1, 1530, $4; 1, 960, $3.75.

Fed Calves.—5, 700, $7.50; 4, 620, $7; 10, 736, $6.75; 3, 590, $6.25; 1, 470, $6.

Store Cattle.—2, 750 lbs., $5; 7, 620, $4.50; 6, 530, $4.35.

Veal Calves.—3, 230 lbs., $9.50; 15, 190, $9; 12, 180, $8.50; 22, 170, $8; 4, 150, $7; 8, 160, $6; 3, 140, $5.50; 54, 117, $5; 2, 100, $4; 2, 135, $3.50.

Sheep.—1, 150 lbs., $6; 6, 150, $5.50; 2, 175, $4; 6, 180, $3.50; 1, 150, $3; 7, 150, $2.505.

Lambs.—16, 90 lbs., $9.75; 68, 88, $9.25; 2, 95, $8; 1, 90, $7.

Spring Lambs.—2, $9.50; 1, $7.

EAST BUFFALO LIVESTOCK

Hogs, 300; good and choice 170 to 220 lbs., $8.90 to $9, sparingly $9.10; similar weights trucked in, $8.65 to $8.85.

Cattle, 100; few yearling steers, $9; low cutter and cutter cows, $4 to $5.25; medium bulls to $7.00; lightweights, $5 to $6.10.

Calves, 150; good and choice, $9.50 to $10; plain and medium, $6 to $8.50.

Sheep, 600; good to choice woolskins, $8.50 to mostly $8.75; comparable shorn lambs, $7.50 to $7.75.

MONTREAL POULTRY

Poultry prices per pound to-day: Milkfed A 5 lbs. up, 29c; B, 5 lbs up 28c; Selects A, 28c; B, 26½ to 27c Fowls, 5 lbs. up, 21½ to 22c. Turkeys 10 lbs up, A, 27½c; B, 25½c; C, 23c; 10 lbs. down, A, 26c; B, 24c.

Poultry prices nominal.

ONTARIO HOGS

TORONTO, April 21 — (CP). — Bacon-hog prices were steady at reporting markets to-day.

Liveweights, — Brantford, $9.60; Hull, $9.75; London, $9.50; Chatham, $9.50; Stratford, $9.50; Peterborough, $9.65.

Dressed-weights. — Barrie, $13.00; Hull, $13.35; London, $12.70; Chatham, $13; Stratford, $12.70; Peterborough, $12.75; Kitchener, $12.70.

WINNIPEG GRAIN

Five-cent drop in No. 1 Northern cash wheat spread encouraged scattered wheat futures' liquidation today. Opening gains of almost a cent were wiped out with Winnipeg futures closing 1¼ to ⅛ cent lower, May $1 24⅜, July $1.14, and October 90¼ to ½ cents.

Lack of demand for top grades of Red Springs revealed the most unusual phase of wheat dealings here this year. Instead exporters sought Durums, the macaroni-making product, of which Canada has an abundant surplus.

Canadian export sales of 150,000 bushels were chiefly Durums.

Yesterday's Quotations.

Futures:

Wheat—	Open	High	Low	Close	Prev. Close
May	127	127	125⅝	125⅝	126⅛
July	115¾	116⅛	114⅝	115¼	115
Oct.	91	91½	89¾	90½	90⅝
Oats—					
May	47½	47⅝	47⅛	47¼	47½
July	42½	42⅝	42½	42⅝	42⅝
Oct.	....	....	....	38	37½

MARKET QUOTATIONS

Quotations Complete To Closing Time

Toronto Stocks

Leeming and Leeming

	High	Low	Close
Abitibi	175	170	170
Abitibi Prfd	14½	14	14½
Beauharnois	3¼	3⅛	3⅛
Bell Tel	158	157	157½
Brazilian	11¼	11¼	11¼
Brews & Dist	6-7	—	—
Brew Corp	135	130	135
Brew Corp Prfd	16-17½		—
Bakeries	14½-15		—
B A Oil	20¾	20⅝	20⅝
B C Pow A	28-31		—
Build Prod	42-44½		—
Burt F N	19-20		—
Can Bud	6⅝-8		—
Can Bread	3-4	—	—
Can Cement	10½	10	10
Can Car and F	11⅞	11½	11⅞
Can Dredge	25½-27		—
Can Malting	29¼	19	20
Can Pacific	6⅝	6½	6⅝
Can Alc A	3½	3¼	3¼
Can Alc B	3¼-6		—
Can Oil	10-13		—
Cockshutt	9	8⅞	8⅞
Con Smelt	56½	55	55
Can Canners	4-5¼		—
Dom Bridge	26¼-27½		—
Dis Seagrams	14	13¾	13¾
Dom Stores	6	—	—
Ford A	16½	16⅜	16½
Fanny Farmer	18½	18¼	18½
Con Gas	183-184¼		—
Gyp L and A	5¼	5	5
Gen. Electric	180 asked		
Gen. Stele W.	5¾-6¾		—
Ham. Bridge	6-6¾		—
Honey Dew	40-65		—
Imp. Tobacco	14	13⅞	13⅞
Imp. Oil	17⅞	17⅞	17⅞
Int. Pete	26	25¾	25¾
Int. Util. A	5½-7½		—
Int. Util. B	50-75		—
Laura Sec.	61-63½		—
Loblaws A	21½	21¼	21¼
McC. Front	12¼	12	12
Mont. L H & P	29½	29¼	29¼
Massey Harris	6¾	6½	6½
Massey Harris Pd.	37½-40		—
Nickel	46¾	46½	46½
Page Hersey	83	82	82
Press. Metals	11½-14¼		—
Rogers Maj.	3½	3⅜	3½
Stan. Paving	2-3		—
Shawinigan	19-19¾		—
Steel of Can.	60-63		—
C. Vinegars	15-16½		—
C. Wineries	3¼	3¼	3¼
Westons	11	9⅞	11
Walkerville Brew.	1¼-1½		—
Walkers	38	37¾	38

Grain Quotations

Leeming and Leeming

CHICAGO

	July.	Sept.	May
High	83¼	84	85⅜
Low	82	82¾	84⅛
Close	82½	82⅞	84¼

WINNIPEG

	July	Oct.	May
High	116½	91½	126⅜
Low	112¾	90⅛	123¼
Close	114	90¼	124⅜

MADOC

Mrs. Malcolm Bristol of Madoc is a patient at Nichols Hospital, Peterborough where she is being treated for eye trouble.

Miss Phyllis Tanner spent the week-end with her cousin, Miss Coleen Haggarty at Ivanhoe, and a few days in Tweed, the guest of Mrs. E. Brown.

Mrs C. Nicol of Marmora is the guest of her niece, Mrs. J. W. Hulin in Madoc.

Mrs. Ned Cross and children of Toronto are the guests of her parents, Mr. and Mrs. W. E. Connor in Madoc.

Mrs. Charles Thompson of Stirling is spending a few days with Mrs. Vaughan Jack and other relatives in Madoc.

Mr and Mrs. Frank Dafoe and Mr. Rosewald Dafoe of Madoc attended the Dafoe-Small wedding in Toronto on Saturday.

The Department of Agriculture of Brazil has announced plans for the diversification of agriculture.

Columbus, on his first trip to America, shot stone cannon balls to impress the natives.

Toronto Mining

Biggar and Crawford

	High	Low	Close
Ajax Oil	8-10		—
Aldermac	51	—	—
Anglo Huron	315-40		—
Arntfield	18	17¼	17½
Bankfield	85	84	85
Base Metals	35	34	35
Beattie	110	—	—
Big Missouri	42-44		—
Bobjo	8	—	—
Bralorne	855-860		—
Bidgood	32	31	31
Bullalo Ank	14½	—	—
Bunker Hill	17	—	—
Can Malart	89	—	—
Castle Tireth	57B	—	—
Cent. Pat	264	260	260
Chromium	50-55		—
Dome Mines	54½	54	54½
East Malartic	159	156	159
Eldorado	258	242	254
Falconbridge	575-600		—
Goldis Lake	43	42	42
Francouer	36	35	35
Gunnar	72B	—	—
Hard Rock	209	197	203
Hollinger	12½-13		—
Howey	26	25	26
Hudson Bay	26¾	—	—
J-M Cons	6½-6¾		—
Kirk Hudson	77-82		—
Kirk Lake	107	106	106
Kerr	190	180	185
Lakeshore	50⅞	50½	50⅝
Lapa	49	47	49
Leitch	83	—	—
Little Long L	410	405	405
Macassa	425	420	425
McIntyre	39¾	39⅝	39¾
McKenzie R. L	93½	91	95
MacLeod	360	335	355
Mining Corp.	180-200		—
Moneta	225	216	220
Noranda	58	57½	57½
O'Brien	370	360	365
Omego	48	42	46
Pamour	360	355	355
Paymaster	48	47½	48
Pend-Oreille	173	170	171
Perron	147	13	145
Pickle Crow.	485	470	475
Pioneer B.C.	305	—	—
Premier	207	204	207
Powell	195	177	195
Preston	94	89	90
Red Lake G. S.	20½	19	20
Reno	55-56		—
San Antonio	125	122	125
Sherritt Gordon	114	112	112
Siscoe	235	231	235
Stadacona	70	65	70
Sudbury-Basin	255	—	—
Sullivan Cons.	100	—	—
Sylvanite	315	—	—
Sladen	119	116	116
Teck-Hughes	480	475	480
Venutnes	505-525		—
Waite-Amulet	146	144	144
Uchi	160	150	156
Wright-Hargreave	745	740	740
Jellicho	56	54	54

New York Stocks

Biggar and Crawford

Atchison	26⅛	—	—
Amer Can	84	—	—
Amer Smelting	38⅛	37½	38¼
Amer Tel & Tel	127	126½	126⅝
Am Roll Mills	17¼	17	17
Anaconda Copper	29	28½	28⅞
Balt & Ohio	5⅞	5⅝	5⅞
Bendix Avn	12	11⅝	11⅝
Beth Steel	49⅛	47⅞	48½
Briggs	19	18½	19
Can Pacific	6½	—	—
Chrysler	45	43⅝	44⅝
Columbus Gas	6¼	5⅝	6⅛
Cons Gas	20½	19⅞	29⅜
Dupont	102½	100	101⅝
El Bond & Sh	7	6½	6½
Gen Electric	34½	33⅞	34
Gen Motors	32½	31⅝	32¼
Goodyear	19⅝	19	19¼
Int Harvester	59½	59	59½
Inter. Nickel	46⅜	45⅞	46⅛
Johns-Manville	66½	65½	66¼
Mont. Ward	32½	32	32½
Nash Motors	8⅜	8¼	8⅜
N. Y. Central	12¼	12	12
North American	17½	16⅞	17¼
Pack. Motors	4¼	4¼	4¼
Penn. R.	16¼	15⅞	16⅛
Radio Corp.	6⅛	—	—
Std. Oil of N.J.	48	47⅝	47¾
Studebaker	5¼	5	5
South. Pacific	11⅝	11	11⅜
Timken Roll. B.	37	—	—
United Corp.	2⅞	2⅜	2¾
U. S. Steel	46	44½	45½
Westinghouse	75⅜	74	74½
Yellow Cab	12⅜	12¼	12¼

CADDY HOUSE BURNS

TORONTO, April 21—(CP)—Fire, believed caused by an overheated stove, destroyed the caddy house of the Toronto Hunt Club early today with damage estimated at between $2,000 and $2,500.

Sets of golf clubs stored in caddy house by members were burned. The fire was noticed by a passerby but when firemen arrived the flames had gained such headway it was impossible to save the building.

The ratio of male to female deaths from acute alcoholism is more than nine to one.

WHAT WOMAN SAVED $11.85 On Her Food Bill Last Month?

- What Smart Young Lady Is Stretching The Household Grocery Budget 30% Further?
- What Boastful Young Husband Is Bragging To His Friends Of The Swell Meals That Smart Young Lady Cooks?
- What Housewife Is Pleasing Her Whole Family Nearly Every Day With Better Food And More Of It Tastefully prepared?

WHO is this thrift-wise housekeeper? She may live around the corner from you. She may be one of your very best friends. If so, you've often envied her knack of serving such grand "company dinners" when her husband, you suspect, makes less than yours. She is the woman who reads the Food Ads in The Examiner regularly!

SHE knows every day what choice items are selling for less money. She knows where to buy them. And she does—BECAUSE SHE READS BEFORE SHE SHOPS! A thrifty person, she actually buys more better-quality foods than some of her friends who spend more money!

ECONOMISTS are telling us that the High Cost of Living is coming back. If you are afraid of the pinch of higher prices, here's one sure way to beat them, Shop the Foods Ads in The Daily Examiner regularly! READ FIRST—THEN BUY!

Peterborough Examiner

CENTRAL ONTARIO'S NEIGHBORLY NEWSPAPER

Quick, Private

LOANS

$50 to $500

without co-signers or endorsers

Rates authorized by Special Act of Dominion Parliament

12 Months to Repay

Call or phone for complete information

CENTRAL ACCEPTANCE

CENTRAL FINANCE CORPORATION

Room 13, Kresge Building

355 George Street

Peterborough • Phone 1703

Tuned in CFRB—6:00 to 6:15 p. m.

Story Of The Resurrection Told In Roseneath Tableau

Occasion Features Easter Thankoffering Service Of United Church W.M.S.

(Examiner Correspondence.)

ROSENEATH, April 21.—On Sunday evening in the United Church, the story of the Resurrection was told, in song, and story, in dialogue, in pantomime and tableau, and concluded with a song of glorious victory by the cast of 22 characters. The occasion was the Easter thankoffering service of the M.S. From the moment when the curtain went up, and an unseen singer sang, "Bearing His Cross," as a figure bearing a rugged wooden cross moved slowly across the stage, and followed by the reading by an unseen reader of a poem "In the dewey Garden," until the final tableau, the congregation sat in hushed reverence.

The women going to the tomb bearing the grave clothes and spices, their grief turned to joy as the Angels on guard beside the tomb tell of the glorious resurrection, the wonder of the disciples, their song of the resurrection, the song of joy, "He Arose," sung by Salome and Mary Magdalene, were well portrayed. The Angels of dawn in rosy garments, with Faith, Joy and Easter, wearing garments in colors of yellow, green and pink, and the Angels in white draperies were figures in a tableau and pantomime, presenting lovely pictures as a soft rosy spot-light played on them.

Much credit is due the director, Mrs. L. W. Scott, who spared neither time nor labor, in coaching the members of the cast.

The characters were cast as follows: Mary, Mrs. Andrew Brown; Mary Magdalene, Mrs A. Nill; Salome, Miss Ruby Blodgett; Angels at tomb, Misses Irene Brown and Hildred Taylor; Angels of Dawn, Misses Marie and Audrey Mouncey; Faith, Shirley Brisbin; Joy, Lavigne McMillan; Easter, Alma Thackeray; Lillies, Frances Crego and Joan McMillan; Crocuses, Audrey Scott and Mary Hugh; Tulips, Eleanor Brown and Betty McMillan; Daffodil, Pauline Brown; Disciples: Peter, Andrew Brown; Cleopas, Renslow Joice; John, Fred Lewis; Thomas, Ray Bradshaw; other disciples, S. Bradshaw and Ewart Tucker; Miss Scott was the unseen singer; Miss Hilfred Taylor read the poem "In the Dewy Garden," and Mrs. Scott read "The dawn of Hope." Mrs. L. Turner was the accompanist of the evening.

One of the effective stage settings, the empty tomb, with discarded linens, was constructed and arranged by Rev. L. W. Scott. The figure bearing the rugged cross was Fred Lewis.

During the devotional service conducted by the pastor, Rev. L. W. Scott, the offering was gathered by Mrs. K. Harvie and Mrs. C. W. Varcoe. The lantern used was loaned and operated by James Waldie. Oral George and Perry Brisbin operated the curtain.

The director and cast will give of their service gratuitously to present this pageant in Fenella United church on Sunday night, April 24, at the W.M.S. thank-offering service there.

Personals

Mr. and Mrs. J. A. Nichol motored to Wellington, Prince Edward county, on Easter Sunday to visit her mother, Mrs. Bradley, and brother, Dr. Bradley and family.

Miss Marshall of Cobourg visited her uncles, Messrs. R. and W. Adams, last weekend.

Reginald George is holidaying with his aunt, Mrs. Andrew Brown, and Mr. Brown.

TRENT RIVER

Mr. and Mrs. Dick Young of Toronto spent the holiday at "Jubilee Cottage".

Mr. and Mrs. Roy Hofstetter of Carral Fulton, Ohio, Mr. and Mrs. Willis Summers of Kidron, Ohio were week-end guests with Mr. and Mrs. Harry Mann.

Mr. and Mrs. Harry Jewett of Toronto were Good Friday visitors at their cottage.

Mrs. W. C. Inkster was an over Easter-tide visitor with her daughter Mrs. Sanderson and Mr. Sanderson at Oxford Station. Miss Bessie Inkster, Reg.N. of Montreal was also a visitor with her mother and sister Mrs. Sanderson.

Mr. and Mrs. Thilthorpe of Toronto were holiday visitors at their cottage "Pine View" Harper's Point.

Miss Ferrie Longmuir returned Sunday to Toronto after spending the holiday with her parents, Mr. and Mrs. James Longmuir and family.

Miss Helen Brown of Toronto spent over Easter Day at the home of her parents, Mr. and Mrs. Thomas J. Brown. Miss Helen was successful in securing first class honors in her examinations for Government Home training course at Toronto.

Mr. and Mrs. J. A. Fisher and daughter Marlene of Bancroft were holiday visitors with Mr. and Mrs. George Ellis.

Miss Helen McNeely of Toronto, Mr. Jack Garb of Scarboro were Easter visitors with the former's uncle Mr. James Paget.

Mr. and Mrs. John Sedgwick, Miss Frances Sedgwick and Mr. Tom Sanders (of Campbellford) were Easter Day visitors with Mr. and Mrs. Archie Waldie and family of Fenella.

Mr. and Mrs. Joseph Kraus and Miss Bertha Carnrite of Toronto were Easter visitors with Mr. and Mrs. Robert Carnrite.

Mr. and Mrs. G. Apted and son Ralph of Toronto spent over the holiday at their cottage.

Old Havelock school was closed a few days before Easter owing to the serious illness of the teacher's father, Mr. George McNeely who is confined in Nicholl's Hospital, Peterborough.

Mr. and Mrs. M. T. Lean and family were Easter Day visitors with Mr. and Mrs. A. Smith and family of Baltimore.

Miss Doreen Smith of Baltimore is spending her Easter holidays at the home of her aunt, Mrs. M. T. Lean, Mr. Lean and family.

CENTRETON

Farmers are now working on the land. The maple syrup season is about to close after a very small harvest this year.

Mr. and Mrs. Fred Sherwin, Roseneath spent Tuesday with Mr. and Mrs. E. Smith and Mr. and Mrs. H. Pretty.

The W.A. are meeting at the home of Mrs. C. Turk on Wednesday afternoon.

Mr. T. Gall had a serious operation at Cobourg General Hospital on Thursday. He is doing as well as can be expected.

The Collegiate pupils, Cobourg spent the holidays at their different homes here.

Miss Marion Nichol of Peterborough Normal spent the holidays under the parental roof.

The local schools are closed for the holidays and the teachers, Miss Nichol, Mr. Finlay and Mrs. Brown are enjoying the holidays at their homes at Centreton, The Gully and Cobourg respectively.

St. John's Anglican Church reopened for Easter service on Sunday afternoon.

Some of our villagers took in the play "Greater Love Has No Man Than This." Given by Port Hope talent at St. Mark's Hall on Good Friday night.

Mr. Arnold Hope of Sarnia is visiting his father, Mr. James Hope and family.

Easter services were held at the United Church on Sunday. The message "To Whom Of Us In Centreton Does the Risen Christ Appear First," was given by Rev. H. W. W. Bromwich. Easter anthems were rendered by the choir. The True Blue class presented an Easter lily for the occasion.

Mr. and Mrs. James Honeywell, Castleton spent Sunday with Mr. and Mrs. Johnson McKenzie and family.

Several more homes in the village have been wired for the electric lights.

Mr. and Mrs. E. McDonald, Toronto spent the week-end with Mr. and Mrs. R. McKenzie.

Franco's Bombs Shatter Madrid's Streets

Taken during the height of a rebel air raid on Madrid this picture shows the actual explosion of one of the aerial bombs in the streets of the city. Air raid warnings sent the populace scurrying for safety. At lower LEFT are two persons, who evidently did not heed the warnings, running for their lives.

ROBIN LOSES CASTE

WASHINGTON—(CP).—Talk of the robin as the harbinger of spring the yellow palm warbler from Central America is the real first bird in many parts of North America, says Henry P. Willis of the Wildlife Institute.

An air conditioning system was installed in the British House of Commons more than a century ago.

These are the beans your husband means

4 KINDS

1. In rich, savoury tomato sauce with juicy, young pork.
2. In tomato sauce without pork—vegetarian style.
3. In molasses sauce with tender pork—Boston style.
4. Red Kidney Beans with pork, in their own sweet sauce.

• Genuine number one navy beans, with the appetizing bean-pot flavour of his boyhood—*that's* what your man is after. That kind of bean-feast used to take a lot of work, but nowadays your part is only to say to your dealer, "Heinz Oven-Baked Beans, please."

They're choice, selected, hand picked beans—baked through and through in hot, dry ovens. Every bean is whole, golden-brown, tender and digestible. Then comes drenching through and through with the delicious sauces that only Heinz chefs know how to make.

Heat and serve one of the 4 kinds of Heinz Oven-Baked Beans tonight—watch 'him' smile! But remember, you can't have a feast like this with beans that are merely steamed or boiled. Heinz beans are all *baked*—it's right on the labels.

H. J. Heinz Company, Toronto, Ont.

Heinz OVEN-BAKED Beans

A singing Canary fed with

BROCK'S BIRD SEED and TREAT containing YEAST

YOU CAN'T AFFORD TO PASS UP these Bargains

WORTHWHILE SAVINGS AT MASON'S SEVEN STORES

Surprise Soap 5 bars 25c

Nugget Shoe Polish tin 10c

SPECIAL Habitant Soup Tomato, Pea or Vegetable 5 10½-oz. cans 25c

BABY'S OWN SOAP — 3 Cakes .25

BABY'S OWN SOAP IS STILL BEST FOR YOU— AND BABY TOO

Gillette's Lye 2 cans 23c

Lifebuoy Soap Rich Abundant Lather 3 cakes 21c

Chipso Quick Suds at the Touch of Hot Water Lge. pkg. 23c

SANI FLUSH The labor saver. Shake in the bowl and flush. Directions on can can 25c

HEINZ—WITH CHEESE AND TOMATO SAUCE
Spaghetti - 2 med. tins 25c

MONARCH LARGE 14-OZ. BOTTLE
Catsup - - - 2 for 25c

FALL'S VIEW—IN LIGHT SYRUP
Keiffer Pears - - can 10c

IN LIGHT SYRUP
Prune Plums - - - can 10c

UNSWEETENED
Red Pie Cherries - 2 cans 23c

MAGIC
Baking Powder in 3 Popular Sizes
4-OZ. CAN ..... 14c 8-OZ. CAN ..... 19c 16-OZ. CAN 28c

Vanilla Extract - 16-oz btl. 25c
Buy This Economical Size.

Shredded Wheat - 2 pkgs. 23c

HAWES' COMBINATION OFFER
Don't miss this opportunity to supply your needs at this saving
2 lb. Tin HAWES' WAX
6 oz. Bot. FURNITURE CREAM
REGULAR VALUE $1.08
Both for 79c

1-lb. tin Hawes Wax - 43c

Diamond Cleanser - 3 cans 14c

Blue Brand — Choice Quality
The BEST MEATS ALWAYS
AT MASON'S STORES

BONELESS
Pot Roast, family choice - lb. 15c

BOSTON STYLE
Roast, or thick rib - - lb. 18c

SPECIAL
Porterhouse Steak or Rst. - lb. 25c

CHOICE
Pork Roast, easy to carve - lb. 25c

MEATY CUTS
Stewing Veal, special - lb. 15c

CHOICE HOME DRESSED **Loin or Rib Chops**

HAVE YOU TRIED OUR BLUE BRAND QUALITY **Sirloin Steak**

Fruits & Vegetables

SWEET AND JUICY—GOOD SIZE
ORANGES - - - doz. 23c

LARGE LUSCIOUS FRUIT
GRAPEFRUIT - - 5 for 25c

NO. 1 GRADE, COOK WHITE AND MEALY
POTATOES - - pk. 15c

Green Vegetables Fresh Daily

Mason's GROCERY STORES

YOU GET WHAT YOU LIKE *and* LIKE WHAT YOU GET

The Examiner

The Peterborough Examiner, published each evening by Peterborough Examiner, Limited. Office: Hunter and Water Streets, Peterborough, C—t.

Subscription Rates: 15c per week in City of Peterborough delivered by carrier; $6.00 per year by mail to outside points.

Members Canadian Press; Audit Bureau of Circulation; Canadian Daily Newspaper Association; Empire Press Union; Ontario Provincial Dailies Association.

H. L. GARNER, Managing Director.
A. E. KENNEDY, Managing Editor.

TELEPHONE 1600.
Private Branch Exchange to All Departments.

THURSDAY, APRIL 21, 1938

Not An Answer

Rev. George Webber, secretary of the Lord's Day Alliance, submitted a letter to a meeting of the Toronto Centre Presbytery of the United Church in which it was stated that many sextons of Toronto churches are overworked, being on duty seven days a week, and in many instances fourteen hours a day, which would make 98 hours for a week's work.

It is reported that Dr. J. A. C. Evans, lay member of the Presbytery, said was a matter which ought to be dealt with by official boards of the various churches. By way of comment he added:

"Any caretaker who is not satisfied with working conditions has only to quit his job and you will be deluged with applications for the position."

But that is not the answer, and we hope the view entertained by Dr. Evans is not generally held. If one man quit his position because of the long hours and others came forward to apply for the post under similar conditions the grievance which one man left by resigning would be there waiting for the next man to encounter. The fact that the church would be deluged by applications for the position would merely show that people needed work so badly that they would accept the long hours without complaint because they had to. Not because they wanted to and not because they should. It would actually be a case of imposing on the man because there was a surplus of men looking for the position, and tactics of that sort should be a long way removed from a church.

It's Not Natural

Mrs. Lillian Coogan Bernstein appeared in court at Hollywood to defend her right to a fortune which had been earned in the movies by her son Jackie before he became of age. He used to play "kid" parts with Charlie Chaplin. Coogan's father was killed in an accident a few years ago, and his mother then married Bernstein.

Reports indicate Mrs. Bernstein wept in court. Many times. Each time there was a question she did not care to answer she wept some more. But she did say she was certain that all the money her son had earned before he became of age belonged to her. "That's the law" was her way of bringing finality to the discussion.

At no time had she intended to create a trust fund so that the son, now married and hard up, should benefit by any of the money he was making as a child. Although the money is reported to run into the million dollar class Mrs. Coogan Bernstein had always intended to keep it all, and she has no intention of altering her decision.

Possibly it is no affair of ours what becomes of the case, but there is something missing in it when judged by human relationship. We have known homes—plenty of them—where the parents with little income have placed small insurance policies on their children. They have paid only a few cents a week because they could afford no more. And why? If you asked that question you would be told that when the child grew up and became of age there would be a little something laid away. It wouldn't be much but it would be something. And that is a perfectly normal outlook. Most parents would find the outlook of Mrs. Coogan Bernstein hard to understand and impossible to appreciate. We are certain as can be that some of them would refer to the Hollywood lady as "grasping."

A Strange System

Word from Winnipeg says 1,000,000 bushels of No. 4 special northern wheat in Toronto and Sarnia will be shipped to Fort William for delivery in Winnipeg. There is something said about the wheat being needed for May contracts.

But whatever the need and whatever the cause it seems that our highly developed system of selling and buying and shipping and manipulating wheat does some strange enough things. This wheat was produced in the Canadian West, and in due season it made its way down the Great Lakes to ports in Ontario. Under ordinary procedure we take it that this wheat would eventually have been given a ride across the ocean.

Instead of that it is going to be turned around and headed for the West from whence it came. We know very little of the mechanics of the situation or why the movement is under way, but we do know that shipping wheat from West to East and then from East to West is giving it a long ride, and a long ride costs money and adds nothing to its value.

When Spring Comes

In a general way we accept the coming of Spring as a matter of fact. The grass looks quite green today while only a few weeks ago it was drab raiment. As though to herald the coming of a new season some good friend left pussy willows in the office the other day. Of course we've seen them in other seasons; they always come this time of year when everything is undergoing a change. We heard one man talking about this same thing. His view was this:

"I was down in the cellar yesterday, to be exact right under the cellar stairs looking around in a couple of boxes and baskets for some bulbs. I had left them there when I took them up last fall. I shoved back a little of the old growth on them and found there were little shoots coming on all ready for the season of 1938. I have done this every year for a long time but it has never ceased to interest me. I have never got what you might call entirely used to it. There is no light under the cellar stairs; there is no calendar there to tell the day or the month; really there is nothing at all in the pile of baskets and boxes to suggest to a bulb that it ought to be about its business for the year. There have been a good many strange things happening in the world during the few months since I put those bulbs away, but they have not made any difference. For my own part I have had nothing to do with them. If one were to say I had neglected and forgotten them that would be quite true, which only goes to show that I am dealing with something which is away beyond my powers to even adequately understand."

Probably something quite similar was running through the mind of Tennyson when he wrote:

Flower in the crannied wall
I pluck you out of the crannies,
I hold you here, root and all, in my hand,
Little flower—but *if* I could understand
What you are, root and all, and all in all,
I should know what God and Man is.

What One Man Found

That old idea of a family living in the same home is passing. Such was the statement made to the Examiner by a resident who had been in what he called the old-home town. He was there for ten days and had time to do what he called "look around." He explained there was the Ferguson home. The Ferguson people owned a mill of some kind in town; when the owner died the business went to the son and the son continued to live in the old home. So it was called locally the Ferguson home. But the mill closed and in time the second generation Ferguson died. The children in that home had no cause to remain there, so they scattered. Today the place is called "the old Ferguson home," but it is a wreck, and it has ceased to be a home.

Our informant found that was so with several of the older and better homes in the town he knew so well. The home was there but there was nothing in the community to support it; it was no longer associated with or tied to any particular local business. The visitor contended that people were living in far more places during their lives than they used to; not that they desired to keep on moving but because they had to in order to keep up with their chances for occupation and existence. Putting all these things together the Peterborough man was certain that the meaning of "home" was becoming less real and definite than it used to be. He said it was no longer possible to refer to the "Ferguson home," because it was that no more. In a good many instances this observant Peterborough resident is undoubtedly correct. His regret was that he could not suggest a cure for it, and probably there is none.

A Man And His House

Windsor has another of those cases where the owner of a house wants his tenants to get out. The house belongs to James Reynolds, and he claims that James Grant and his family have refused to leave. The Grant family in turn say they will not get out until welfare authorities find them another place in which to live.

In order to hasten things a little Owner Reynolds appeared on the premises and removed the windows. The Grants boarded up some of them and prepared to hold the fort. One of the children in the family has the measles at the moment and the Grants say taking out the windows has endangered the health of the child. And that is probably correct.

There have been a number of cases somewhat similar, and sympathy generally swings toward the family which is trying to remain in the house. The landlord is apt to find himself increasingly unpopular by reason of efforts he makes to secure possession of his own property. Possibly Landlord Reynolds in Windsor has already been called heartless. He says the house is wanted so it can be used as a home for his own son.

We seem to make a distinction between a house and a car. If Mr. Grant in Windsor were in possession of Mr. Reynolds' car without permission he would probably be arrested; he might be charged with theft and be sent to jail and Mr. Reynolds would come into possession of his car. Which would be right enough.

But we look upon a house differently because it is something which people must have; they cannot very well live without one. But that does not explain why a man who has a house should have to supply it to a family when he wants to use it himself, nor does it explain why he should have to allow the welfare department to have the use of if for less money than it would bring in the ordinary way. We do not believe Mr. Reynolds has helped matters at all by taking the windows out of his house as such a move would probably increase the determination of the Grant family to remain. All that has been done so far does not answer the question involved—why should a man who owns a house not be able to take possession of it?

Should Be A Probe

Tavistock, a village which almost divides geographical allegiance between Perth and Oxford counties, has a business man who has been taking great risks. He may possibly find himself arrested.

When he was out in the country one day he bought a three-weeks-old nanny goat for 50 cents, and when he got home he found it was going to be quite a job taking care of the thing. So he went out with a numer of tickets in his pocket and sold them for 5 cents each. Yes—the report says he raffled the nanny goat. He sold sufficient tickets so that he received $3 for the animal for which he had paid 50 cents.

This Tavistock man did not even take the precaution to make it certain that he was holding a draw, and not a raffle. And so we fear for him.

He is also in danger of being pulled up before the Price Spreads Commission. If that commission is dead then it ought to be possible to pump some new life into it to deal with so glaring an offence. Buying a nanny goat for 50 cents and getting rid of it for $3 is far too great a mark-up to be recognized or condoned.

The case does not end there for the man who won the goat on a 5 cent ticket sold it to a farmer for 75 cents, and in doing that he increased his cost price 15 times before completing a sale, and such a thing we submit was never brought out in the investigations at Ottawa.

Just what should be done about it at the moment is not quite clear. Neither the Ontario Legislature nor the Federal House at Ottawa is in session at the moment, otherwise we have no doubt a committee of inquiry would be quickly named. The law seems to be getting busted all to pieces in Tavistock.

NOTE AND COMMENT

When scarlet fever breaks out in the county bastille that may perhaps be listed as a jail break.

A hit-and-run driver has been deprived by the London magistrate of the right to drive for a year. Even his friends will offer no sympathy.

It was bad weather in England for Easter Monday but there were holiday-makers everywhere. An Englishman's home may be his castle but he is always ready to leave it on a holiday.

Motorists with dirty markers are being fined $3 in Toronto. The courts probably believe that the license gadgets are hard enough to read even when they are clean.

An eighty-five year old man finished in the Boston Marathon. By the time the youngsters of today are that old they will have forgotten even how to walk.

An iron safe has been dug up on the site of the old Niagara Falls rink—a surprising find in view of the fact that gate receipts from early hockey were not ample enough to require a safe place to store them.

The city's relief expenditures are climbing well above the quota upon which government assistance is given. It is a development that does not contribute toward ease of mind among the civic authorities.

Only three men were prosecuted in the municipality of East York last year for drunken driving. Surely no one seriously claims that in that populous Toronto suburb there were only three intoxicated motorists in twelve months.

Nelson Board of Trade implores Ottawa to refuse the vote privilege to the Doukhobors, saying that as a class they are undesirable citizens. It must be admitted that the members of the Russian religious sect have given the melting-pot a severe test.

PLAN

(By A. R. K.)

¶ I ought to get to work quite soon, a bit in morning and at noon, I ought to dig and hoe; I ought to take my number nine, and shove a spade like in a mine, and plant things so they'd grow.

¶ I know just where my spade should be, at least that should be clear to me, I put the thing away; at least I think that's what I did, unless the thing has gone and hid, I looked for it today.

¶ Last year we traded things a lot, and I'm not sure whose stuff I got, I've found an extra hoe; and if I'm making no mistake, I think I have an extra rake, and it belongs to Joe.

¶ And I've got garden hose to spare, far more than what's my rightful share, there must be some mistake; the thing weighs heavy on my mind, I'll take a little look and find, if some belongs to Jake.

¶ Of spades I've had I don't keep track, perhaps I never took them back, there's three or four around; perhaps the owners search for them, perhaps they wonder now and then, just why they can't be found.

¶ I think I'll get my spring work done, before the taking back's begun, I'll toil 'neath sunny skies; and then I'll take these tools once more and gladly walk from door to door—and I'll apologize.

We Might Learn From Chinese

(By Carl Glick in the Reader's Digest)

EDDIE WU, aged 12, had been absent from school week. At last the New York police found him seated quietly on a bench in Battery Park, watching ships go out to sea. In Children's Court, the judge said, "You are the first Chinese boy I have had here for 23 years." (This was in 1926—there hasn't been a case of a truant Chinese child since.) "Why did you run away from school?"

Eddie Wu confessed: "Teacher say we all naughty boys in class. She say, 'You cause me great pain. You very bad.' So not to make her sad and suffer, I do not go to school."

Here the father, who had been summoned to court, spoke to the judge. "Honorable sir," he said, "upon my own ill-mannered self is the blame for my son's misdeeds. I have not properly instructed him in the virtues of scholarship. Therefore sentence me to prison. I have lost much face."

The judge was astonished. Usually parents blame the teacher, the truant officer, the child's associates—anybody but themselves.

The judge suspended sentence on Eddie Wu, but the father did not. He did not speak to Eddie Wu for two months and took away all his playthings. He was not allowed to leave the house after school hours.

✧ ✧ ✧

JUVENILE delinquency in New York's Chinatown is the lowest of any area in the city — indeed, is practically nonexistent. It is likewise negligible among the Chinese in Boston, New Orleans, Chicago, San Francisco, Los Angeles.

Why? Because, when a child is naughty in Chinatown, it is always the father who is blamed. It is the father's first duty to his country, his neighbor's and himself to train his children properly, and to set them the best possible example. If a Chinese child displays bad manners, the father loses face among all his family, all his friends, all his business associates. And since filial piety is taught as the first of all the virtues, the child is careful not to bring such disgrace upon his parents.

Always in Chinatown, when a group of Chinese children are playing in the streets, not far away in the background is an older person. He is watching quietly to see that the boys do not get into mischief. For the Chinese community would lose face if its children were offensive in public.

There is no father in the world as proud of his family as a Chinese. One sees more fathers with their babies on the streets in Chinatown than in any other part of the city. Strict as is their discipline, I have been unable to find a single policecourt record of Chinese parents charged with cruelty to children.

✧ ✧ ✧

PERHAPS one reason for their low delinquency rate is that Chinese children have little time in which to get into trouble. They spend practically all day in school, not only until three o'clock in the afternoon at the American school, but also from four to seven in their own Chinese school where they are taught, besides Chinese history and language, the moral precepts of Confucius and other philosophers. The good manners and respect for the parents and the law, that originate in the home are reinforced in the Chinese school.

Despite all this, one Chinese child was arrested in New York in 1936. Mr. Wu told me about it.

"Most unfortunate," he said. "The boy was only six. His father had not properly instructed him. Playing on a roof, the boy threw a brick. It broke a barbershop window."

The proprietor, to make certain the window would be repaired, had the boy arrested. The father, of course, paid all the damages. And the case was closed, as far as the police were concerned.

Yet not quite closed. For the father had to do something to save his face.

It was a surprised barber the next week, when 50-odd Chinese from all parts of the city came to his shop seeking haircuts, whether they were in need of them or not. They were the father's cousins. He paid the bill himself. But he saved his face. So did Chinatown.

How can you expect juvenile delinquency from people who do things like that?

THAT NEW TREATY.

(Ottawa Journal)

THERE WILL BE those, of course, to argue that Mr. Chamberlain has yielded too much. They will point to his recognition of the conquest of Ethiopia. Point to the agreement regarding Italian troops in Spain. Yet, considering the realities of practical statesmanship, what else could be done about Ethiopia? Italian conquest of that country is a fact. Italian troops are there; and Italian administrators. That being the truth, what position could be bettered, or principle advanced, by refusal to recognize a reality? Mussolini could never afford to withdraw from Ethiopia. Nor does power exist, either in the League or outside of it, short of a world war, to compel him to withdraw. That, for sensible men, should be enough.

So with Spain. It will be said that Mussolini should have been compelled to recall his troops from Spain now, not when the war is over. That was the Eden argument. But if Mussolini refused that (which he probably did), what then? Should Britain be prepared to go to war about it? To make that a reason, for scrapping a chance to advance peace in Europe?

As it is—and this, if it comes to pass, will be a great gain—Mussolini undertakes to get out of Spain immediately the war is over. He will seek no economic nor territorial advantages there. Will make no effort to hold the Balearic Islands or Spanish Morocco. What that means—it is perhaps its chief meaning—is that it makes any hope that Hitler may have of achieving advantages in Spain a much more difficult proposition. Actually, the thing done in Rome improves the Spanish situation enormously. The spectre of German-Italian control of the peninsula is removed.

'A NEEDED SERVICE

"I believe he makes quite a good thing out of it."
—Humorist.

A Little Country Paper

Clara McCreery in "The Wasp."

I get a little paper from a little country town—
A far cry from the dailies, that on Sundays weigh us down;
It's printed every Friday, and it has no supplement,
Nor colored rotogravure, but I'm always glad it's sent.

It gives no clever verses by the syndicated bards,
But states that Mrs. Williams entertained some friends at cards;
"Ye scribe" saw Judge McArthur shaking hands with friends today—
It says the Curtis family sold out and moved away.

On Boulder Dam it's silent, and there's nothing on finance—
It tells that the Rebekahs gave an installation dance,
That Miss Day is returning soon to open up her school,
That Alexander Hargrave lost a valuable mule.

It's glad that Jimmy Gallagher can be around again.
It claims that the alfalfa crop is much in need of rain;
The supervisors voted for the road work to commence;
Will Anderson hauled lumber for his new garage and fence. . . .

The worldly ones may smile at it, but theirs are tender smiles—
These home town items form a bond through many years and miles.
Oh, little country paper, with your little weekly talks!
I like to wander with you down remembered roads and walks.

Letters To The Editor

Correspondents Discuss Various Topics.

SUGGESTION

Editor Examiner:

Sir: I do not believe there should be an early season for pickerel, but rather that the season for all fishing shoud be opened about June 20.

Also it would be better if the Department would make its announcement about dates not later than the first of April. This would give the resort owners in the district a chance to keep in touch with their customers of former years and give them definite information. As a rule the time for vacations is set early and plans are made then. If the fishing dates are not made early then the hands of the resort owners are tied and he cannot give his American friends the information they want. For that reason they are apt to go and seek accommodation elsewhere.

RESORT OWNER.

April 21,

A USEFUL SUGGESTION

Editor Examiner:

Sir: The citizens of the North Ward who live on the east side of George St. between Argyle St. and Hilliard St. admire and envy the beautiful perennial flower-beds which have been planted at both sides of George St. South in the vicinity of the Children's Shelter and King Edward School. They long for the day when a perennial flower-bed is planted on the west side of George St., opposite their residences.

Nearly twenty years ago the beauty of this section of the city was marred when gravel pits were opened between the C. N. R. track and George St. For several years these George St. residents had to gaze upon these gaping pits. When the gravel supply was exhausted, the huge pit became a public dumping-ground and for another lengthy period these George St. residents had to witness a most unsightly spectacle. Recently the ugly hole has been filled with "city" ashes and the surface has been levelled.

Citizens who live opposite this property feel that something should be done to beautify the site which, for so long, was an eye-sore. They suggest a perennial bed similar to the one at King Edward Park or along Water St. at the "Goose Pond."

A perennial flower-bed extending from Argyle St. to Hilliard St. on the west side of George St. would not only enhance the appearance of George St. North but would give a proper setting to Nicholls Hospital in the background.

Some of these George St. residents are willing to donate perennial roots from their own flower-beds and are ready to assume the responsibility of watering the plants with their own garden hose.

This time of year provides the opportunity to commence such a project. The citizens of this section are ready to co-operate with the Parks Commission or Nicholls Hospital.

GEORGE ST. N., RESIDENT.

Peterborough, April 20.

MINIMUM WAGE

Editor Examiner:

Sir: Would you allow me a portion of your valuable space to make a few comments on this minimum wage. Our present government promised about 6 months ago when they got in to establish a minimum wage for men. As usual nothing has been done that will help the working class, outside of a minimum wage for textiles, (and they only got that after a series of strikes in the textile industry). Does it mean we will only get a minimum wage in other industries only after there is a series of strikes and walk-outs? It's a wonder there has not been more strikes.

The people have been very patient, but they can't live on empty promises. Even in this city men over 21 are paid as low as 25c an hour, with frequent lay-offs. They are never able to save enough to tide them over in slack periods, thus always going into debt. Then the government wonders why on all sides communism, fascism and other bad influences are springing up. To combat these evils and to get a decent standard of living the only thing is for the working classes to join together regardless of race or creed and organize a strong labor party that will be government by the people and for the people and not by politicians for their own personal benefit.

CANADIAN WORKMAN.

Peterborough, April 20.

JEWS PERSECUTED.

(New York Herald Tribune)

OPPRESSION of Jews in central European countries, which, in cold cruelty, outdoes the barbarism of the Dark Ages, goes on, unchecked by protests from other governments.

Millions have been driven from their homes or professions; have been denied other means of livelihood; stripped of their property; their children excluded from public schools. They are forbidden to keep enough money to escape tyranny by emigrating, so that funds for that purpose must come from outside.

Unable to seek another land, they must starve, or subsist on the meagre charity of those only a little less destitute than themselves.

These appalling conditions, which seem so unreal to those who live in a land of plenty, are grim actualities to the hapless victims. Of 3,400,000 Jews in Poland, for instance, a million are said to be starving; in Germany, the 360,000 who have not been able to cross the border seem doomed to destruction; in Rumania, 760,000 are threatened with boycott; and there are many thousand others in Austria, Lithuania, Latvia and elsewhere, whose plight is also desperate.

CAUSE FOR REGRETS.

(Cleveland Plain Dealer)

WHAT APPEARS to be the windup of the Pierce-Arrow Motor Corporation cannot be observed without the regret that accompanies the breaking down of a tradition of excellence. For many years the company maintained a reputation for making high grade automobiles. Despite several heroic efforts to restore its health, it never recovered completely from the severe beating it took in the early years of the depression, when high priced cars were hard to sell.

These regrets are somewhat sentimental. Those of the stockholders and note holders probably are more painful and more practical.

HANDSOMEST MALE.

(Kingston Whig-Standard)

GLORIA BRISTOL, who operates a chain of beauty salons for men and women in New York, has announced that in a poll she took among 1,000 men and 1,000 women on the five most handsome males of 1938 both men and women gave first place to Anthony Eden. The next four choices of the women were in this order: Gary Cooper, Fred Astaire, the Duke of Windsor and Leopold Stokowski. The second to fifth choices of the men were: Gary Cooper, Clark Gable, Lou Gehrig and Adolphe Menjou.

In both lists there is seen the influence of the movies with half the places going to screen stars. Possibly it should be said six, for it is due probably to his appearance in pictures that Leopold Stokowski is included. Against such competition the surprising thing, perhaps, is the first place given to Anthony Eden by these men and women patrons of beauty shops. Here again publicity of another sort is responsible.

APRIL

O lovely April, month of Spring,
All the birds are on the wing,
Have you not a song to sing,
That through the World will clearly ring.

A song that will awake the plants,
That will help the busy ants,
A song that will give the birds a chance,
And make everything on earth to dance.

I will sing you then a song,
Said the month, that won't be long,
My song will be the noisy rain,
With it a harvest you will gain.

So every year in this month so fair,
A beautiful song rings through the air,
It brings a message so glad and free,
That calls the birds, the plants, and the bee.

ELLEN LUNDY.

(Aged 11 years.)

Hard to Believe How Time Flies

APRIL 21

1908: Jim Harrison of Peterborough is in second place in the six-day walking race in Brock Street rink.

57th Regiment holds its first marhcout of the present season.

John Edgar and Frank Dawson are elected wardens at the annual vestry meeting of All Saints' church.

Sixty new members are received by the local branch of the Knights of Columbus.

Cavendish Lumber Company has five gangs of river drivers to bring down 200,000 logs.

1918: Sapper P. W. Johnston and Pte. S. Rathwell of Peterborough are officially reported gassed.

Capt. Cyril W. H. Moore of Peterborough has been gazetted a lieutenant in the Royal Air Force.

Officers of the 2nd Battalion attend a dinner at Belleville to celebrate the anniversary of the second battle of Ypres.

Chief Thompson threatens to have all local men who are fit to work jailed if they refuse to do so.

War veterans attend a memorial service held in St. John's church.

1928: Local council of women condemn the Liquor Control Act as a failure.

Cast of the Kiwanis Jollies of 1928 is entertained at a dance at the Downeyflake.

Major and Mrs. Ritchie, officers commanding the Toronto East Division of the Salvation Army visit the local corps.

Local farmers express dissatisfaction with the egg grading regulations.

Peterborough Automobile Club's bulletin says roads in the district are drying up quickly.

A Bible Message For To-day . . . .

I SHALL NOT die, but live, and declare the works of the Lord. The Lord hath chastened me sore: but he hath not given me over unto death.—Ps. cxviii: 17, 18.

✧ ✧ ✧

If in this life only we have hope in Christ, we are of all men most miserable. But now is Christ risen from the dead, and become the firstfruits of them that slept. For since by man came death, by man came also the resurrection of the dead. For as in Adam all die, even so in Christ shall all be made alive. But every man in nhis own order: Christ the firstfruits; afterward they that are Christ's at his coming. Then cometh the end, when he shall have delivered up the kingdom to God, even the Father; when he shall have put down all rule and all authority and power. For he must reign, till he hath put all enemies under his feet. The last enemy that shall be destroyed is death.—I Cor. xv: 19-26.

LOOK AT THE FUTURE.

(Detroit Free Press)

A QUARTER of a century from now, according to a scientific writer, Americans may be living in a bacteria-less world on the products of soil-less farms, wearing fireproof clothes made from cellulose or spun glass, and dwelling in houses lighted, cooled, heated, humidified and air-cleaned automatically the year round by electricity.

This qualified prophecy may strike the younger generation, which came into the world after the automobile, telegraph, telephone and radio had become commonplace of everyday life, as stretching the imagination a bit far, but to old-timers, who can look back to the days of horse and buggy and kerosene lamps, there is nothing impossible about it.

Those who come after us on this earth are likely to see "wonders" of which those now on the earth have not even dreamed.

And it will be the scientists and inventors, and not the politicians, who will pull them out of the hat and translate them into reality.

Anyone who thinks that the end to human ingenuity has been reached need only reflect upon the advancement which the human race has made since the days when men lived in caves on uncooked meat and roots and fruits to get a new slant on human destiny.

WHAT CANADA THINKS.

(Canada's Weekly (London)

WE READ a great deal in these days on both sides of the Atlantic of "what Germany thinks." As a matter of fact, the outside public does not know what Germany thinks, because the German is not allowed to think—at all events to think in public. There is in Germany no free Parliament and no free press, and public opinion in any true sense does not really exist. How different it is in a British country like Canada! There every phase of opinion finds expression, and glancing through the leading Canadian journals of the past week one realizes how staunchly in the main the Canadian public approves of the general line of policy laid down by the British Prime Minister.

A Bit of Nonsense

WHOOPEE!

Mrs. Gray—"You're looking very happy this morning. Have you had good news?"

Mrs. Jay—"Wonderful! My husband has broken down and we're going to Palm Beach for the winter."

RIGHT THE FIRST TIME

Teacher—What is the name of a group of islands belonging to the United States?

Pupil—Huh? Why-ah. . .

Teacher—Correct.

CAREFUL

The photographer was taking a small modern child.

"Watch the little dickey bird," he said.

"Just you pay attention to your exposure or you will ruin the plate," came the crushing reply.

Children's Aid Responsibility Is Tightened Up By Minister

Will Keep Onus For Wards Whether Placed in Own County Or Elsewhere

TORONTO, April 21. — Instructions have been issued by Hon. Eric Cross, Minister of Welfare and Municipal Affairs, that, effective from April 1, all Children's Aid Societies will be responsible for giving supervision to their own wards regardless of whether they are placed in their own county or in some other.

In all new placements, a visit will be required within two months after placement.

Reports on all such visits and the detailed arrangements or any matters regarding the placement of a child are to be conducted on behalf of each society by the local Superintendent, who is the responsible employee of the society.

Each society will have the right in future to investigate a home in which a child is placed and notify the placing society to remove the child if it is found that it is not in satisfactory surroundings.

Societies Informed.

In announcing these changes in the Children's Aid Societies system —changes which are not by way of regulation, but by way of recommendation from the Provincial Superintendent — Mr. Cross pointed out that last year the various societies were informed of them.

"Under previous instructions of some years' standing," he said, "there was in existence a sort of 'gentlemen's agreement' between the societies to the effect that the society in whose county a child was placed would supervise the child whether it was its own ward or another society's ward. This is being changed so that the responsibility for supervision now rests where it properly should—on the shoulders of the society to whom the child was committed as a ward."

Mr. Cross stressed the responsibility of each local socie y.

Same As Parents.

"These societies," he said, "are local organizations, incorporated and given charters for the purpose of protecting the child life of their respective communities. They employ their own staffs. Children are committed to them as their wards. They are responsible for the acts of their employees and have the same responsibility as parents for the children who are entrusted to their care as wards."

By way of emphasizing this responsibility, the new instructions say that a child should not be placed in another county without the knowledge and consent of the society in that county, if that society is to be requested to give any supervision service for the placing society.

S. S. 9, CAVAN

Grade VIII.—M. Cathcart, E. Pue and R. Cook (equal), B. Cunningham, M. Moncrief.

Grade VI.—E. Hogg, N. Bothwell.

Grade V (A).—C. Downs, D. Moncrief, C. Bothwell.

Grade V (B).—F. Sweeting, E. Whitfield, H. Cathcart, M. Clifford absent for two examinations.

Grade II.—L. Pue, L. Moncrief, W. Cunningham.

Grade I.—A. Cook, G. Bothwell.

J. Albert Hill, Teacher.

PREMIERS' PARLEY A SECRET AFFAIR

TORONTO, April 21 (C.P.).—Ontario and Queebc provinces are ready for submission of their briefs to the Rowell Commission on Dominion-Provincial Relations. Consideration of the submissions was believed the main topic of a conference here yesterday between Premier Hepburn of Ontario and Hon Maurice Duplessis, Quebec Premier.

The two Government heads made no formal statement of their deliberations when the conference broke up late yesterday. Observers, however, considered the Rowel Commission brief came up for discussion because D. W. Lang, K.C., of Toronto, retained by the Ontario administration to prepare its brief, attended.

Only comment on the meeting came from Mr. Duplessis who said they discussed problems "of mutual interest to both provinces." Mr. Hepburn declined comment.

Cabinet ministers in attendance included Forestry Minister Heenan, Highways Minister McQuesten, Welfare Minister Cross, and Attorney-General Conant. The Attorney-General will be associated with Mr Hepburn in presenting the Ontario brief to the Commission next week.

The conference was the fourth between the two Premiers in the last year. The meeting yesterday also occurred on the 48th birthday of Quebec's Union Nationale Premier. In previous meetings, the two Premiers have discussed forestry labor, and newsprint problems. They also took steps to assert provincial autonomy.

BATH'S MINERAL SPRINGS

The famous mineral springs at Bath, England produce 500,000 gallons of medicated water every day.

HAVELOCK

Miss Bertha Blaney of Toronto was the guest last week-end of Mrs. D. Greenley and Mrs. J. Y. Brown.

Miss Joy Archer of Toronto is spending Easter week with Mr. and Mrs. F. T. Greenley.

Mr. and Mrs. George Metcalfe of Peterborough were Sunday guests of Mr. and Mrs. Robert Anderson.

Mr. and Mrs. William Holdcroft and children of Kingston were the guests last week of the former's parents, Dr. and Mrs. Joseph Holdcroft.

Mr. Gordon Denike, chairman of the High School Board is in Toronto this week attending the sessions of the Ontario Educational Association.

30,000 DIE IN ONE HOUR

Thirty thousand inhabitants of St. Pierre, Martinique Island, died within one hour during the violent volcanic eruption in 1902.

MARMORA COMEDY WELL PRESENTED

(Examiner Correspondence.)

MARMORA, April 21.—Excellent acting throughout was seen in the presentation of the three-act comedy "A Ready-made Family," which was presented to a crowded house at the Town Hall, Marmora, on Wednesday evening by a local amateur cast under auspices of St. Andrew's Young People's Union. The play was directed by E. C. Prentice, and the following made up the cast:

Mesdames R. E. Neil, K. Armstrong, and S. Blake, Misses Edith Henry, Teresa Henry and Grace Prentice, and Messrs. R. E. Neal, H. Hollingsworth, A. Jones and E. Haacke. Between acts songs were furnished by Miss Flora Sanderson and Messrs. G. Woodhouse and J. F. Baker.

ROBERT FAIR & CO. Limited

Commencing Friday and continuing until the end of April a Final Clearance of all Spring Coats, Suits, Dresses and Millinery. Also commencing of Spring House Furnishings Sale. During these seven shopping days, come expecting Great Bargains at this store.

Spring Coats, Suits and Dresses

ALL REDUCED FOR CLEARANCE

Buy now at Substantial Savings. Just make your purchase at regular price and 20 per cent will be deducted from your bill.

Women's and Girl's Spring Coats
Women's Spring Dresses
Women's and Girl's Spring Suits

20% Discount

Clearing ALL Spring Millinery

A Good Selection to Choose from.

Your Choice of Any Spring Hat at

20% Discount

Imported Net Curtains

Tailored curtains in floral or conventional design with plain or motif dotted centres. 2¼ yards long. Pair

79c, 98c, 1.25

Tuscan Net Curtains

Of fine English net. New and attractive designs. 2¼ yards long. Pair .....

1.49 and 1.98

Silk Curtains

In a rich champagne shade with deep floral borders and motif dotted centres. 2¼ and 2½ yards long. Pair ..

1.98 and 2.98

Frilled Curtains

Of dotted marquisette. White, cream and ecru. 2¼ and 2½ yards long. Pair **98c**

FANCY CROSS STRIPE Marquisette Curtains. Colours: gold, rose, blue, green. 31" x 2¼ yards long. Pair **1.29**

Marquisette Curtains

A good wearing frilled curtain, plain or with pin dot in white, cream and ecru. Extra wide. 46" x 2¼ yards long. 6-inch frills. Pair **1.98**

Novelty Marquisette Curtains

Of fine quality white, cream and ecru, plain with self dot, with colored dots or stripes, in green, gold, rose, orchid and blue. 43" x 2¼ yards long. Deep frill. Pair **2.98**

Cottage Sets

Neatly tailored with ruffled top. Size 22" x 45 inches and tailored sash. Curtain size 22 x 36 inches. New checks, motifs and dots in red, blue, gold, green or black. Pair .....

98c to 1.98

Silk Drapery Materials

40" and 50" Silk Draping in a quality that drapes well for hangings in living room, dining room and bed room. All new patterns, wanted shades of green, rust, Rose, Red blue. Reg. 1.25, on Sale, Yard .....

59c and 89c

50" Homespuns

REG. TO 1.25.

69c and 79c

green, blue and brown mixturesflB..4to17G

50" fancy stripes and checks for hangings, in Rust, Green Blue and Brown mixtures, Yard **79c**

50" Extra Heavy Homespun in Brown or Red mixtures for hangings or upholstery. Yard **69c**

Made-Up Drapes

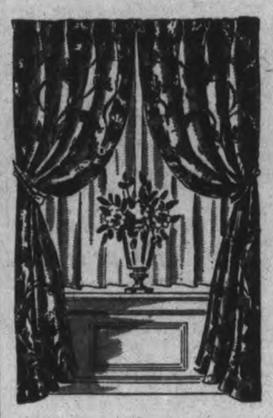

Of heavy figured silk Drapery Material 40" x 2 1-3 yards long. Colors rose, rust, green, blue, mulberry. Complete with pinch pleat herding and tie backs. Also Homespun Drapes 50" x 2 1-3 yards long in blue, rust or green mixtures. Pair .....

3.98

dividual measurements ready for hanging for 1.00 extra yard .....

Quality Draperies

Your choice of a splendid selection of new high quality silk draperies and homespuns. Made to in-

1.25 to 2.98

English Cotton Nets

36" wide tuscan shade nets in plain tailored and fancy patterns, some with floral border. Special, yard .....

12 1-2c 19c 25c

Imported Tuscan Nets

Fine English tuscan nets in plain tailored or fancy woven patterns. A good selection. 36" to 45" wide. Yard

39c, 49c, 69c

Sale of Window Shades

Twice each year we can offer to our customers seconds in Oil opaque window shades. The imperfections are so slight they do not interfere with the looks or wearing qualities of the blinds. Plain colors, white, cream, or green. Reg. 1.25 Sale ea. complete with fixtures .. **89c**

REVERSABLE GREEN AND WHITE, Reg. 1.65, Sale each Complete with fixtures **1.19**

STANDARD WIDTH SHADES, 36", 41", 45" and 47". in stock. Special sizes to order.

Brass Goods

Flat Curtain Rods complete with fixture. Single 12½c. Double **25c**

Brass Side Arms for Drapes. Complete .. **25c**

Brass Extension Sash Rods. Complete ..... **10c** and **15c**

We are prepared to furnish Kirsch Extension Rods, Brass Window Sets, Heavy duty Frock Rods, Atavio Sets, Swinging Extension Cranes, Drapery Hooks and etc. At close prices.

Rug Cushions

Ozete and Monarch Rug Cushions in all sizes. Special prices to order.

We specialize in covering comforters in down proof Cambric, Down Proof Sateen or Satin. Estimates gladly given.

Smyrna Rugs

A long wearing reversable rug suitable for any room in the house. Bright shades of Rose, Blue, Green, Rust and Fawn, with contrasting color floral pattern. Size 25" x 49", each **3.89**

"MYRA" REVESABLE RUGS Floral and modernistic designs on Rose, Blue, Green and rust grounds. Size 25" x 48". Each .. **1.89**

TAPESTRY RUGS — In bright paterns. Size 27" x 47". Each .. **2.89**

"BERUT" RUGS from Belgium. Soft, rich shades with velvet finish 27" x 48". Each .. **3.89**

RUG FRINGE Yard **39c**

1½" Rug Binding. All shades. Yd. **9c**

Drapery Lining Yard **7c**

Sale of Cretonnes

An outstanding selection of dark and light flowered and paisley patterns suitable for Drapes, slip covers, box covers and many other uses in the home at Special Sale Prices.

19c 27" Flowered Chintz. Yard **15c**

25c 36" Reversable flowered Cretonne Yard **19c**

29c and 39c Cretonne and Glazed Chintz.. Yard **25c**

American Flowered Cretonne. Beautiful patterns for hanging. Colors guaranteed. Very Special Yard **49c**

Floor Covering

We are prepared to supply all types of floor covering at very close prices.

Rexoleum Square Yard **33c**

Linoleum 2, 3 and 4 yards wide. Sq. Yd. .. **89c**

Congoleum, 2 yards wide. Sq. Yd. **59c**

3 yards wide Square Yard **69c**

Jaspe - Inlaid Linoleum. 12 beautiful shades for kitchens, bedrooms and sun rooms. Sq. Yd. **1.25**

Mat Marboleum, an excellent floor covering. Sq. Yd. **1.45**

Moulded Inlaid Linoleum. Sq. Yd. .. **1.45**

Embossed Inlaid Linoleum. Sq. Yd. .. **1.95**

Feltol and Linoleum Rugs

Very special prices during the sale on Bordered and Borderless Feltal, Congoleum and Linoleum Rugs.

Felta Floor Rugs Bright patterns. Size 6' x 9' Each **2 98**

Ball Fringe. Most popular this season, Black and White, Yellow and White, Green and White, Rose and White and Cream. Yd. **15c**

Silk and Cotton Fringe for drapes and curtains. Yard..

15c and **25c**

Chenille Fringe. A fashionable trim for curtains. Red Green, Rust, Ecru. Yard **15c**

Curtain Marquisette

36" to 40" Curtain Marquisette. Plain White, Cream and Ecru; plain with self dot; plain with colored dot and many fancy patterns all new. Yard .....

15c, 19c, 39c

Many patterns in 39c Marquisette. Clearing Yard **25c**

Curtain Scrim

White with colored border. Special Yard .. **10c**

Silk Nets

59c plain tailored net suitable for living room or dining room 40" wide. Sale, yard **39c**

Other Silk Net, a wide selection 36" to 54" wide. Yard.

29c, 69c to 98c

50-Inch Tapestry

For Furniture Covering, Cushions, etc, Dark and light floral patterns, reg 98c to 2.50. On Sale Yard .. **79c** and **1.69**

Also a wide range of high grade tapestry samples to choose from for upholstery requirements.

SUSPECT JAMES J. WALKER WILLBE THE DODGERS' NEXT BOSS

JAMES MULVEY IS NOT LIKELY TO CARRY CLUB

BROOKLYN, N.Y., April 21. — Close observers of the Brooklyn club suspect that the death of Stephen W. McKeever will hasten the sale of the Dodgers to the group headed by James J. Walker, former mayor of New York...The Charles Ebbets' heirs need money, and in the past, James Mulvey, son-in-law of McKeever, who now assumes active charge, hasn't had the time... Mulvey is in the motion picture business.

The clubg is heavily in hock to a Brooklyn bank, which swooped down on the opening day receipts a year ago...The Brooklyn franchise long was one of the best in baseball, but it hasn't paid dividends in three campaigns...All hands appeared willing to sell last winter, but spring brought fresh money, Larry MacPhail and Dolph Camilli.

The Flatbush flock didn't pay any $60,000 for Camilli, by the way ...The first baseman comes from the Phillies for Eddie Morgan and $20,000...Lon Warneke, Bob Weiland, Bill McGee, Stanley Bordagaray ,and the Pepper Pot himself compose Pepper Martin's Mudcats who nightly entertain the St. Louis Cardinals and guests of the St. Petersburgh hotel where they were staying.

McCarthy's Smartest Deal

Baseball men gathered in the citrus belt still wonder why Connie Mack, whose Philadelphia Athletics need a hard-hitting shortstop badly, permitted Bill Knickerbocker to hop from the lowly St. Louis Browns to the New York Yankees.

When Knickerbocker returned his unsigned contract to the Browns, Bill DeWitt gave him permission to make a deal for himself and asked what minor league club he preferred ...Knickerbocker telegraphed Joe McCarthy, who promptly telephoned him in Los Angeles...The Yankee director told Knick that he intended to string along with young Joe Gordon at second base and Frank Crosetti at shortstop, but that he would like to have him as a backstop for the pair as well as Red Rolfe at third.

Knick replied he would gladly carry bats for the Yankees ... So McCarthy got him for $20,000 and Don Heffner...He considers it one of the smartest deals he ever made ...and he's right.

Joe Medwick of the Cardinals, the hardest and most consistent hitter in baseball today, swings a 36 by 36 bat.

Coach Hornsby

It will be Double A baseball that will keep Rogers Hornsby busy this year. The former monopolizer of National League batting honors and last year manager of the St. Louis Browns (until June) has signed to coach and pinch-hit for the Baltimore Orioles in the International League.

Lawn Bowling

By HERB MARTIN

We crashed a meeting of the membership committee the other evening, and while you could hardly compare our reception to that of the Prodigal Son, yet on the other hand no one undertook the job of throwing us out. We found out that the boys are working hard and faithful in their efforts to fill the 42 rinks by next week, and we believe it will be accomplished providing the skips will get each member of his rink to sign the membership card, pay part or all of the fee and hand the same to Chairman Howard Clegg. Now that's the answer in a nutshell and if the boys will just put a little more 'umph' to it, this advice will end up most successful.

In the ladies' section, the membership committee under Mrs. L. Campbell have handed in a list of 19 completed rinks, a big increase over last season. At this time, all we can say is, that it is a mighty fine job, well done and we want to offer our congratulations.

The news has just been handed to us that President E. Hircock of Cobourg, is calling the annual meeting of the Central Ontario Lawn Bowling Association for Thursday, April 28. The meeting is to be held in the local club rooms on McDonnel street. The Peterborough representatives are J. D. Fitzpatrick and R. Hendry.

Set Racing Dates On Toronto Tracks

TORONTO, April 21.—Following a conference on Wednesday between F. S. Orpen, representing Long Branch and Dufferin Park, and F. S. Livingstone, representing Thorncliffe Park, an arrangement was reached whereby the spring racing schedule of these associations would be the same as in former years. That is, Thorncliffe would again follow Woodbine, and then would come Long Branch and Dufferin.

The date of the Toronto spring racing season for this year will now be as follows:

Woodbine—Saturday, May 21, to Saturday, May 28.

Thorncliffe—Monday, May 30, to Monday, June 6.

Long Branch—Wednesday, June 8, to Wednesday, June 15.

Dufferin—Saturday, June 18, to Saturday, June 25.

Due to the rearrangement in dates, the Long Branch Jockey Club Limited and the Metropolitan Racing Association of Canada Limited announce that the running of the stakes at Long Branch and Dufferin Park have been changed, due to the revised dates.

The Orpen Memorial handicap will be run at Long Branch Saturday, June 11, instead of Saturday, June 4, while the Hare Memorial handicap will be run at Dufferin Park, Saturday, June 25 (closing day), instead of Saturday, June 18. Nominations close May 20 for the Orpen Memorial, and June 11 for the Hare Memorial.

Peterborough Wins Basketball Opener

TORONTO, April 21 (CP) — H. Cutting, Peterborough Collegiate sub, gave his team a 20-19 victory over Niagara Falls Collegiate here last night when he scored the winning basket with 10 seconds to go. The game, played as a curtain-raiser to the Ontario Secondary Schools Association final, was between the losers in the semi-finals.

C. Davern, Peterborough forward, was high scorer, counting three field goals for six points, while F. Boylan starred for Niagara Falls with two baskets and one foul goal for five.

Several banks in Japan closed in the last year.

P.C.I. Champions

C.O.S.S.A. senior boys' basketball champions this year, the P.C.I. squad lost out in Provincial semi-finals to Ottawa on Tuesday, the game being played in Toronto Hart House. Windsor and Ottawa met in the finals. The local Collegiate team is shown above, from left to right: C. Davern, H. Smith, J. Doughty, R. Johnston, Coach H. L. Bamforth, H. Cutting, H. Kelly, N. Foster and W. Turner. —(Crippa Studio Photo)

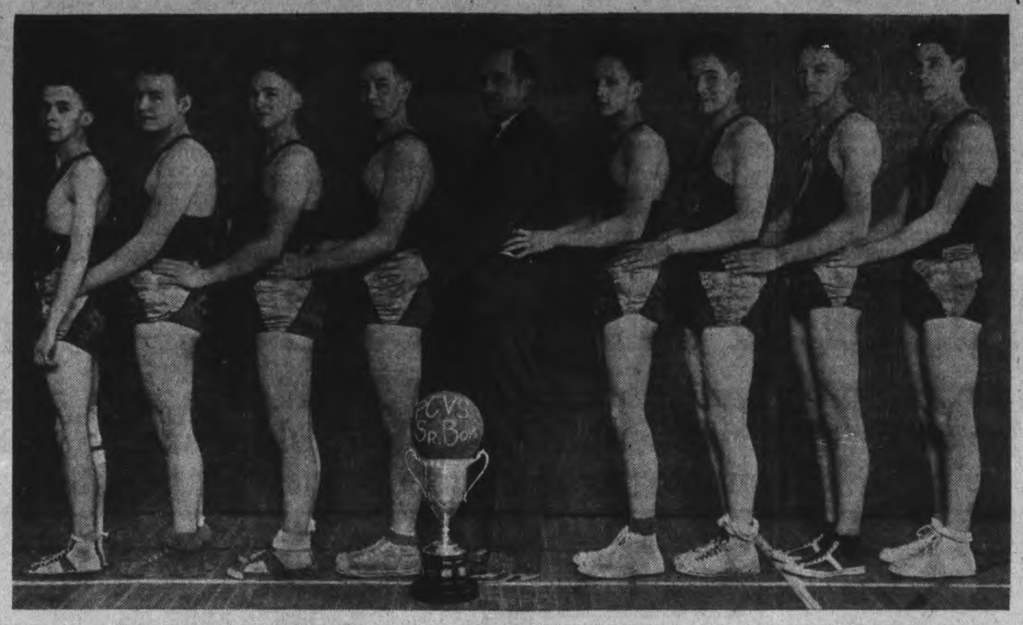

Sports DAY by DAY

Digging Up the Local Dirt With the Odd Chuckle or Two

By CEC PERDUE

IT SEEMS safe to say that we would bet our last dollar, if we had a buck—but on Payday Eve we are reduced to 23 cents and a bus ticket—that this little plug will rattle around sports' rialto for a few minutes and then be swept into the garbage can. On account of this annual springtime plug concerns minor ball. Now, don't go away for a minute—at least you can read it. Every year for the past four or five we have advocated the sponsoring of minor baseball teams, reviving the City League, putting baseball back in the schools, and so on. And every year fewer and fewer diamond—that is, the large diamond—squads appear on the local horizon. Last summer, we were down to one club, Herb Ralph's junior Rotarians. The senior Petes, of course, but they do not rate as minors.

* * * * *

AND THIS coming semester sees a minor baseball setup here as bare as Maw Hubbard's icebox. Our crystal ball gives back nothing more startling than our own reflection—which isn't so awfully startling! We hope Ralph returns with some sort of club, but haven't heard from him this spring. The public schools here will field softball squads again, and this seems as sure as the rumor that Haile Selassie is a definite has-been. Alas. We should have four bantam ball teams to start the rebuilding process, we should have an entry in the Junior Lakeshore Loop to take care of a lot of good junior ballsters here, and we should have an intermediate team to take care of junior grads and ex-seniors. We should also have artificial ice—But that's another tale.

* * * * * *

THE BOYS are available and plenty would turn out if a bantam, juvenile or junior practice were called. But the question of equipment and coaching puts a damper on a City Baseball League reorganization. About the only solution we can see—and it has been repeated often—is for ball enthusiasts, service clubs, senior Petes (and maybe the schools) to get together and organize a four-team circuit to start things this summer. It is a shame to let the minor diamond game peter out in a once-nifty baseball centre. Softball is a good game but there is plenty of room for both baseball and the smaller-diamond sport in Peterborough. After all, where will our future senior stars come from, if the minors are neglected? We may not always be able to import 'em. Boys like Burton, Calladine, Clarke, Kingdon, Starr ,Whatley, etc., learned their stuff in the minors here.

* * * * * *

DON'T THINK baseball is dying out, just because it has slumped in this district the past few years. It is coming back strong in Toronto now and has always been the big game in Western Ontario and the Niagara peninsula. The Falls' Association had a big year in '37 and this year will have 35 bantam and midget teams alone: School baseball in that city has 500 players registered at present. The school loop runs four nights weekly in May and June, and the midgets and bantams then continue under other colors during July and August. This system has been operating for five years and dozens of fine players are turned out each year to play in other towns. Of course, the falls, like Windsor, is on the U. S. border—and the States will always be baseball-conscious, just as Canada is a hockey country. Northern Ontario has plenty of ball, but it's mostly from junior up.

* * * * * *

AND SO we end this annual plug for the minor ballsters with the plea that someone do something about it locally this year. We'll do anything we can, if only for the memories we cherish of City Loop games in which we played over a decade ago—when every tilt seemed to us more important than working, going to school, or even being on time for supper! Every game was a World's Series struggle to us and our buddies. We would like to see kids of today get a similar break here and play ball.

* * * * * *

QUINTE WRITER breaks forth with some info about the O.B.A. going after the former pro section in the St. Lawrence Valley to bring 'em into the amachoor fold, and adds: "We are sorry to have to break this news so far in advance of our Oshawa and Peterborough contemporaries, bless 'em." Evidently our pal missed reading this column over a week ago when we stated Max Swanston had invited Perth and Smiths Falls to send delegates to the next C.O.B.L. meeting in Cobourg on April 30th. Jack Scott and some of the other O.B.A. officers in Western Ontario asked the Messrs. Swanston and Elliott to do what they could toward reviving amateur baseball down in the Ottawa district Of course, the St. Lawrence district has had plenty of organized amateur ball in the past, generally tied up with the E.O.A.B.A. So we fear the Belleville scoop (?) fizzled out by a full week. Oh, well. . . .

* * * * * *

WITH THE men's City Softball League vacating Central School grounds for the Bowl this year, the Church Loop will go right after Central. It would be a real break for teams from churches in the central part of the town, squads from St. John's, St. Paul's and George St., for instance. The C.S.L. has been confined to the outskirts of the city in school grounds, at the Oval or King Edward Park. At the annual meeting next Monday night in the "Y", President Len Agnew and Secretary Don Charlton will have info about the possible use of Central. Possibly all teams will be able to select their own home diamond from a good choice this semester. Delegates should be set for business at this session.

* * * * * *

MUST HAVE been quite a puck celebration in Oshawa night before last when the Generals returned after dropping the final Memorial Cup fray to St. Boniface in Toronto. Oshawa scribbler, after rapping the Toronto fans for cheering for the west and booing the east in this series, tells of the Generals' home-coming. Says he: "There must have been 10,000 people on hand and they made themselves heard. Somebody once write something about 'they'll give you a cheeah and buy you a beeah, when you've wrested the victor's wreath, but the man worth while will give you a smile, after you're kicked in the teeth.' Well done, Oshawa sports fans! And all hail, the Oshawa Generals!" And let us put in our nickel's worth of "amen" to that.

* * * * * *

HITHER AND yawn: Trail beat Cornwall in Calgary last night to win the Allen Cup and end hockey till next winter . . . . Local ballsters have an indoor drill at the "Y" tonight at 8.15 . . . . Joe DiMaggio signed with the Yanks for 25 G's, his lengthy holdout being a flop; he is fourth highest paid player, Gehrig, Gehringer and Greenberg topping him . . . . Windsor nosed out a 24-23 win over Ottawa, who beat P.C.I., in Toronto yesterday to win the Ontario senior boys' school cage title . . . . Westclox gals will play an exhibition softball game in Lindsay within a couple of weeks . . . . Got some lacrosse chatter, but will hold it till tomorow . . . . Annual Church Puck Loop banquet will likely be held now on April 29th, ladies of All Saints doing the catering . . . . St. Paul's cagers are practising hard for their return O.C.B.A. final fray in Brampton, where they'll try to hold that 8-point margin . . . . After that dizzy N.H.L. playoff whirl, it's a relief to follow the Nat'l and Am. ball loops; only two out of 16 teams playoff . . . . With the Tigers starting where Red Wings quit, the old home town is letting us down like a busted spring-board.

Two Infielders And Friends Re-united In Same League

Eric McNair And Jimmy Webb Suffer Similar Tragedies In Private Life

By Central Press Canadian

NEW YORK, April 21.—The paths of Jimmy Webb and Eric McNair cross again in the American League, and two young men who have shared the shadow of tragedy find comfort in renewed comradeship.

Jimmy Webb is the infielder who was declared a free agent recently by Judge Landis because of alleged St. Louis Cardinals chain store chicanery. Webb was given a nice contract by the Indians and a bonus for signing — a break that fate seemed to have ordained against. Now when Cleveland and the Boston Red Sox meet, he can hold reunion with his boyhood friend McNair.

Webb and McNair played high school baseball together in their home town of Meridian, Miss., McNair, who is 28 years old, came to the major leagues nine years ago from Knoxville. Webb, now 26, signed six years ago to play with Cardinal farm teams, and his arrival in the majors was delayed by the fact that Leo Durocher was playing short for the Cards, and Leo is one of the best hands in the business.

Friends On And Off Diamond

But Webb and McNair were close friends during the off-season. They and their families went to shows and had parties together. Then, more than a year ago, McNair's wife died. The little shortstop became an inconsolable recluse. Grief affected his game. He refused to become interested in anything. He lost weight and was on the verge of a nervous breakdown several times during the last year.

Jimmy, whose nickname is "Skeeter," tried to cheer up his old friend, but McNair was stricken too deeply. He simply withdrew from the world of his associates and suffered alone.

Webb went on last year playing grand ball for Columbus, one of the Cardinal farm clubs, and starred in the Little World Series with Newark. Oscar Vitt, Cleveland's new manager, who was manager of Newark last year, liked Webb's work in the fall series. Meanwhile Leo Durocher was traded to Brooklyn, and Webb was promised his big chance for the job with the Cardinals.

Then, two months after the series of last fall, Webb's wife died, leaving him with a year-old baby boy. Her death struck Jimmy hard, coming just as the skies were beginning to brighten after many disapointments.

United By Tragedy

McNair forgot his own sorrow when he saw Jimmy suffer the same tragedy that had shattered his own world, and in his efforts to cheer up his friend, he regained the feeling of comradeship. Consoling Webb, he consoled himself. When Webb signed with Cleveland, McNair became almost himself again, looking forward to the prospect of his old friend's companionship whenever the Red Sox and Indians meet on the diamond.

Webb is determined to make good with the Indians and to shake off the effects of the blow that he still feels keenly. A snappy fielder, with a good arm and better than average hitting ability, he has a fine chance to stick to the majors now that he finally has won the chance for which he fought.

Fights Last Night

(By The Associated Press).

New York.—Natie Mann, 193, New Haven, Conn., stopped Hans Haverlick, 184½, Austria (3).

Oakland, Cal.—Phil Brubaker, 201, Dinuba, Calif., outpointed Domingo Valin, 190, Hayward, Calif. (10).

Sports Spice

By EDDIE BRIETZ

NEW YORK, April 21 (AP) — There's a rumor drifting around pro football circles that Whizzer White has signed that 15 grand offer of Pittsburgh Pirates...What's this report about the Cardinals trading Dizzy Dean to the Cubs on the understanding they could buy Van Mungo from the Dodgers?... And that Larry MacPhail backed out because he isn't palsy-walsy with Branch Rickey?...Larry says the whole thing is a lot of stuff you slice thin and put in sandwiches.

Baseball's biggest business man (Al Schacht) figgers on making clowning pay $30,000 this year... He's got himself a manager now and is booked solid through May and June...Now it can be told: All the time Joe DiMaggio was holding out, Col. Jake Ruppert went around telling everybody what a "great boy" Joe is...There wasn't a harsh word from either side in all the wrangling. That Bobby Feller just about did everything but sell tickets in Cleveland-Browns game yesterday...Gave one hit, fanned six, walked six, collected two hits and batted in two runs.

Bill Brandt is prouder than a new papa over the National Leaguers 69 wins against 52 defeats in the grapefruit grappling with the Americaners...Just after the Dodgers hit for 30 bases against the Phillies Tuesday, Larry MacPhail, asked for comment, told the boys, "Well, that's as good as can be expected"...Diz Dean's arm is as classy as it ever was.

Yesterday's Stars

(By the Associated Press.)

Herschel Martin, Phillies — His singe started ninth inning four-run offensive that beat Freddy Fitzsimmons and Dodgers 6-5.

Gene Moore, Bees — Hit homer with bases loaded to lick Giants in the eighth, 6-4.

Dizzy Dean and Tony Lazzeri, Cubs — Dean allowed eight hits in seven innings against Cincinnati in debut as Cub, Lazzeri collected four hits, one a double, and drove in three runs in 10-4 triumph for Chicago.

Arky Vaughan and Al Todd, Pirates — Made three hits each as Bucs pounded out 9-4 victory over Cardinals.

Bob Feller, Indians — Pitched one-hit shutout over St. Louis Browns, 9-0, in season debut as Brownies get six walks and strike out six times.

Dutch Leonard, Senators — Blanked Athletics with seven hits in first start in American League, 3-0.

Mike Kreevich, White Sox— Hit triple and single and scores two runs as Sox downed Detroit Tigers 5-4.

Home Run Leaders

Wednesday's homers—G. Moore, West, Bees; McCarthy, Giants; Winsett, Dodgers; Gutteridge, Slaughter, Goodman, Reds, one each.

The leader—McCarthy, Giants, two.

League totals— National, 19; Americans 8. Total 27.

PINEAPPLE SURPLUS

Because the world did not want all the pineapples they raised last season, growers in Malaya may voluntarily restrict the number produced this year.

DiMag Delighted On Getting Back

SAN FRANCISCO, April 21.—(AP).—Obviously relieved by termination of his holdout campaign, Joe DiMaggio said, before leaving here Wednesday, he was "all excited about getting back there and rapping the ball again."

Confirming he had signed at the New York Yankees' terms, Joe declared he was going to try to get in such a good season that 'there won't be any chance of an argument over salary next year. Naturally I thought I was worth more this year. But I'd rather play ball than hold out. I can't get back quick enough, and I'm rarin' to go."

Wrestling Last Night

(By The Associated Press).

Trenton, N.J.—Chief Chewacki, 242, Oklahoma, drew with Jack League, 225, Texas, one fall each.

Philadelphia.—Jim Londos, 195, St. Louis, pinned Jesse James, 188, Hollywood, Calif.

Los Angeles.—Bronko Nagurski, 230, Minnesota, defeated George Zaharias, 235, Colorado, two of three falls.

HAWKS PROMOTE PAUL THOMPSON

CHICAGO, April 21.—(CP).—Major Frederic McLaughlin, owner of Chicago Black Hawks, world professional hockey champions, last night announced that Paul Thompson, ace left-winger, had been appointed assistant manager for the 1938-39 season. He wil lalso act as coach, assisting Bill Stewart.

Thompson, who led the scorers in the National Hockey League's United States' section and sparked the Hawks to victory in the Stanley Cup playoffs, gained the left wing position of the 1937-38 Canadian Press all-star team.

The 30-year-old Calgary-born star, who came to the Hawks from New York Rangers, will continue as a player, and will receive the league's maximum salary, $7,500. He was Captain of the club during last season. Major McLaughlin also announced that Johnny Gottselig, Mush Marsh, Bill McKenzie, Alex. Levinsky and Roger Jenkins have signed contracts for next winter.

Peru has voted $15,000,000 for road reconstruction.

Men who are hard to please are invited to try

You can be unreasonably fussy about style . . . about fit . . . about tailoring . . . about fabrics . . . about getting the most for your money. It won't worry us a bit. Because we know from long experience that Society Brand Clothes will measure up to your most exacting requirements . . . in every particular.

$30 to $60

ED. RILEY

Peterborough's Smartest Store for Men

357 GEORGE STREET - PHONE 925

THE LABEL IDENTIFIES THE GENUINE PRODUCT

HOLD IT! MR. MAN

Have you been Photo-Charted?

• If not . . . Come to our store and see PHOTO-CHART in operation. Every detail and requirement is caught by the MIRACLE-EYE and flashed across our PHOTO-CHART.

• IT'S QUICK • IT'S ACCURATE
• IT ENSURES A PERFECT FIT

• Investigate before ordering your new suit or topcoat.

8 DAYS LEFT *to* ENTER *big* CONTEST

1st PRIZE $45. FIT-REFORM SUIT
2nd " $10. worth of MEN'S FURNISHINGS
3rd " $5. worth of MEN'S FURNISHINGS

Merely write in 30 words telling why PHOTO-CHART CLOTHES ARE THE ACME OF PERFECTION IN MADE TO MEASURE GARMENTS . . . We are holding a special demonstration all this week open to the public . . . There is no obligation attached.

Any purchase entitles you to one entry.

Step into the picture

Then Step Out Accurately Fitted with

Photo-Chart Process (PATENTED)

Featured by FIT-REFORM LTD *and*

LICENSED EXCLUSIVELY IN PETERBORO TO

Louis Green Clothiers

131 GEORGE STREET TEL. 687

TRAIL SMOKE EATERS CAPTURE COVETED ALLAN HOCKEY CUP

Joe DiMaggio Accepts Yanks' Offer Of $25,000 For Year; Fourth Highest Paid Player

Dizzy Dean Regains Old Form In Inaugural—Feller Shuts Out Browns

NEW YORK, April 21 (C.P.). — The big league baseball races, only just begun, already have supplied more quick color and commotion than a four-ring circus during a thunder storm. The customers today were slightly bewildered from trying to look in a dozen directions at once.

Joe DiMaggio, the last of the holdouts, was rolling eastward to join the beleaguered New York Yankees, watching the telephone poles tick off the dollars he had lost by trying to buck the most powerful club in the business.

Owner Phil Wrigley, the chewing gum king who owns Chicago Cubs, was breathing a little easier and gaining confidence that he hadn't been stuck in planking down $250,000 for Pitcher Dizzy Dean. The Diz did all right in his inaugural.

Shuts Out Browns 9-0.

Bob Feller, 19-year-old fireballer of Cleveland Indians, had come within a single scratch hit of achieving the noblest of all diamond deeds, a no-hitter, as he shut out St. Louis Browns 9-0. Also, he struck out six and made two hits.

Among the lesser incidents of a lusty day was the home run hit by little Gene Moore of Boston Bees with three on base to beat the Giants 6-4; a nine-run rally by the Cubs at Cincinnati's expense, and a four-run, last-inning comeback by Philadelphia Phils to out-game Brooklyn 6-5.

Dean went in to prove that Branch Rickey of the Cards hadn't made a sucker out of Wrigley. It wasn't a complete test for the great one's arm, not after the Cubs gave him nine runs in the second inning. During the six innings Diz worked he allowed eight hits and two runs, but he looked tough enough when it came time to bear down.

He struck out three men, each time with men on the sacks. But didn't appear to be exerting himself otherwise. Manager Charlie Grimm relieved him after the sixth and let Jack Russell finish out the 10-4 victory. Tony Lazzeri hit a double and three singles for the Cubs, who raked three Reds for 16 safeties.

Jim Turner, last season's aged rookie sensation, held the Giants to six hits until Moore came through with his decisive homer for the Bees.

Cards Take Beating.

St. Louis Cards looked like they were missing Dean poignantly as five of their remaining pitchers, whose names scarcely matter, took another 9-4 hiding from Pittsburgh Pirates.

Fat Freddie Fitzsimmons was the victim of the Phils' spectacular win over Brooklyn. Leading 5-2 going into the ninth after having hurled hitless ball for four innings, he suddenly was rapped for three singles before Max Butcher was rushed to the rescue. Pinky Whitney promptly drove in two runs with a single to tie the score, and then Butcher cut loose a wild pitch to let the winning run across.

The only hit off Feller came in the sixth, when Billy Sullivan, who was traded by Cleveland to the Browns during the winter, slapped a grounder to the pitcher's box, and the Indians' wonder boy was just a split second slow in fielding it.

Senators Get Third Straight.

Washington won its third straight from the Athletics, 3-0, as Dutch Leonard, making his first start in the American League, kept seven Philadelphia hits scattered.

Mickey Cochrane must be dreading the prospect of taking his Detroit Tigers home for their opening tomorrow after dropping the second in a row to Chicago 5-4.

King George and Queen Elizabeth will be patrons of London's Motorcycle Show in November.

15 Thoroughbreds Perish In Fire

MOUNT CLEMENS, Mich., April 21.—Fire started by lighting swept the old Mount Clemens racetrack stables and grandstand yesterday, killing fifteen race horses valued at $20,000.

Among the horses known to have perished were Indefinite, Dusprite, Homer L., James Buchanan, Lyle Dowling, G. W. Bell, Buck Harper, Paradox Girl, Piper's Tune, and other racetrack favorites.

Twenty-nine horses were quartered in the stables. Several were led to safety by handlers.

Damage to the racing plant, which had been used for training purposes for fifteen years, was estimated at $30,000.

SPARK PLUG SERVICE

They're the heart of your motor—so let us check up on them regularly. Our charge is very reasonable.

JOHNSTON'S Service Station

Cor. George and McDonnel

PHONE 21[illegible]

FLYERS BEATEN IN FINAL GAME BY 3-1 COUNT

CALGARY, April 21 (CP).—Trail's End meant the Allan Cup and the senior amateur hockey championship of Canada today for the gallant band of Smoke Eaters from the little British Columbia smelter town of Trail and a spot as runners-up for Cornwall Flyers.

Smoke Eaters succeeded Sudbury Tigers as cup champions last night by defeating Flyers 3-1 in the fourth game of their best-of-five series for the Dominion title. Only victory scored by the Eastern Canada champions came in the third game, which they took 2-1. The British Columbians won the first two 6-4 and 3-2.

Smoke Eaters bounced back from the defeat in the third contest to outplay the Eastern hopes in a game that ended with one fight and numerous near-battles and which sent a flock of players to the penalty bench in the last half of the third period.

14th Cup Victory.

It was the 14th cup victory for the West since Ottawa Cliffsides became first titleholders in 1908, and was the second time a British Columbia team turned the trick. Kimberley Dynamiters gave the Province its first Allan Cup championship two years ago. Eastern Canada teams have held the trophy 17 times.

Smoke Eaters ran roughshod over Flyers, weakened by loss of forward Dick Proulx because of injuries, after Mel Snowden counted late in the first period. Only the master netminding of Floyd Perras prevented Trail from running the score into double figures.

Joe Benoit, tricky right wing, and his centre, Ab Cronie, counted the other Trail tallies. Flyers' only marker was scored by big Ab MacDonald with 45 seconds to go. The big left winger played his best hockey of the series, and with a little luck might have had two more.

Perras Is Star.

Backed by the outstanding work of Perras, individual star of the four games, the fighting Cornwall crew opened up in the second after a cautious first period.

Perras was given little protection as Flyers forced the play until eight and a half minutes of the third period when three Smoke Eaters raced down the ice. They had no opposition. Bunny Dame shot a wide pass to Benoit, who gave Perras no chance.

A lucky goal three minutes later left Flyers with a three-goal lead to cut down in less than nine minutes. Cronie's pass-out from the corner hit Gillie's skate and caromed into the Cornwall net.

The Eastern Canada champions never stopped trying, but a string of penalties made their attack futile against the fast-skating Smoke Eaters until MacDonald counted.

After the game D. P. McDonald of Calgary, in charge of the series for the Canadian Amateur Hockey Association, presented the Allan Cup to Captain Dave Duchak of Trail. Duchak had led North Battleford's unsuccessful bid against Sudbury in Calgary last year.

Three concert halls were used in Moscow, Russia, for the opening of a Russian classical musical festival.

Ball Season Is On As President Does Tossing

President Roosevelt Connie Mack Clark Griffith Bucky Harris

Smiling happily, President Roosevelt throws out the first ball for the Washington-Philadelphia game in the capital, officially opening the 1938 major league baseball season. Shown with the president art Connie Mack, veteran manager of the Athletics, Clark Griffith, Senators' president and Bucky Harris, manager of the Senators. A large crowd witnessed the opener.

EDDIE POWERS DECLINES POST

TORONTO, April 21. — With Marlboros definite non-starters in the Ontario Lacrosse Association senior race a changing scene confronts the followers of the gutted stick sport as they probe to find where the Toronto team players will drift for this summer's campaigning.

Eddie Powers, long recognized as an outstanding coach, whether you talk in terms of hockey, lacrosse or mah jong, will take a well-earned rest. Brampton offered Powers the job of coach, but he turned down the bid, and will see lacrosse as a spectator this summer before returning to his hockey post next fall.

His players with last year's Marlboros will be with different teams in the association. Bill Isaacs, outstanding centre player is said to be in Brantford and ready to line up with the Brants in the coming campaign. Smiley Young, Luman Jackson and Max Martin will likely truck on down with Isaacs and join the Brants who are moulding what looks like a formidable all-Indian array.

Captain Tommy Scott of the Dukes may be seen with Mimico Mountaineers this summer. It is unlikely Scott will return to Orillia, where he once played. A job in Toronto makes it imperative he do his playing close to home. Chances are if Scott, former Murphy Memorial Trophy winners, doesn't play with Mimico he'll become a Brampton Excelsior.

When food is well chewed, it is mixed with saliva, which transforms into sugar.

BASEBALL RECORD

Results — Standings — Games.

AMERICAN LEAGUE.

	Won	Lost	P.C.
Washington	3	0	1.000
Chicago	2	0	1.000
Boston	2	1	.667
St. Louis	1	1	.500
Cleveland	1	1	.500
New York	1	2	.333
Detroit	0	2	.000
Philadelphia	0	3	.000

Yesterday's Results.

Washington 3, Philadelphia 0.
Cleveland 9, St. Louis 0.
Chicago 5, Detroit 4.
Only games scheduled.
Games to-day — New York at Boston, Detroit at Chicago, St. Louis at Cleveland. Only games scheduled.

NATIONAL LEAGUE.

	Won	Lost	P.C.
Chicago	2	0	1.000
Pittsburg	2	0	1.000
Brooklyn	1	1	.500
New York	1	1	.500
Philadelphia	1	1	.500
Boston	1	1	.500
Cincinnati	0	2	.000
St. Louis	0	2	.000

Yesterday's Results.

Chicago 10, Cincinnati 4.
Philadelphia 6, Brooklyn 5.
Boston 6, New York 4.
Pittsburg 9, St. Louis 4.
Games to-day — Boston at New York, Brooklyn at Philadelphia, Chicago at Cincinnati, Pittsburg at St. Louis.

AMERICAN ASSOCIATION.

	Won	Lost	P.C.
Toledo	3	1	.750
St. Paul	2	1	.667
Kansas City	2	1	.667
Indianapolis	2	2	.500
Minneapolis	2	2	.500
Louisville	1	2	.333
Columbus	1	2	.333
Milwaukee	1	3	.250

Yesterday's Results.

Kansas City 5, Toledo 4.
Milwaukee 4, Columbus 1.
St. Paul 3, Indianapolis 0.
Minneapolis 13, Louisville 6.
Games to-day — St. Paul at Indianapolis, Minneapolis at Louisville, Kansas City at Toledo, Milwaukee at Columbus.

WINDSOR WINS SCHOOL TITLE

TORONTO, April 21 (CP). — Windsor Kennedy Collegiate displayed a last-minute scoring punch to defeat Glebe Collegiate of Ottawa 24-23 and take the Senior Ontario Secondary Schools Association basketball championship here last night.

Paced by centre Joe Krol, who counted five field goals and four foul shots for 14 points, the Kennedy hoopsters put on a winning rally in the closing minutes of the game after trailing Ottawa through the first three quarters.

Remember When—

(By The Canadian Press)

Louis Kaplan, world's featherweight champion, knocked out Leo (Kid) Roy of Montreal, Canadian titleholder, in the seventh round of a scheduled 10-round bout at Montreal 12 years ago tonight. Kaplan outgrew the division in 1927 and retired.

Great Diz Sets At Rest All Rumors That His Pitching Arm Going Bad

CINCINNATI, April 21—(AP).—Andy (Doc) Lotshaw, who rubbed and kneaded the kinks out of Chicago Cub muscles for 17 years, set at rest today all fears that an ailing arm might have been among the reasons St. Louis Cards shipped "Dizzy" Dean to the Windy City club in exchange for three players and a bundle of cash.

Dean wrecked some of the rumors yesterday as he "breezed" through six innings against the Cincinnati Reds in his debut as a Chicagoan. He allowed eight hits, two runs, walked none and fanned three as the Cubs won their second straight by 10-4, with a nine-run explosion in the second.

"Doc" worked on Dean's muscles and listened to his one-sided "conversation" for a half hour after the "one and only" had been taken out for a rest. As Dean stepped into his shower, Lotshaw said:

"There's nothing in the world wrong with that arm, except that it's a bit weak from lack of use. The muscles are 'loose as a goose,' and he'll win a lot of games for us this season. He may mean the pennant."

Charley Grimm, Cub skipper, said Dean would start the game Sunday at Chicago against his old team mates, the Cardinals.

Beatty's Pigskin Wins First Event

EPSOM, England, April 21.—(CP Cable)—Mrs. A. Chester Beatty's Pigskin, a chestnut horse by the great Papyrus out of Swiney, Wednesday won the City and Suburban, important spring handicap, by a head from W. Murray's Terror in an exciting finish.

H. R. Mosenthal's Lady of Shalott, 1½ lengths back, was third in the field of 18 which started the 1¼-mile race. Pigskin started at 6 to 1, Terror at 20 to 1, and Lady of Shalott at 10 to 1.

LIONS CLUB of Peterborough

Presents the

EATON OPERATIC SOCIETY

In Gilbert and Sullivan's Immortal Opera

"IOLANTHE"

AT THE COLLEGIATE AUDITORIUM

Thurs., April 28th

RESERVED SEATS 75c AND $1.00

Proceeds in Aid of Lion's Boys Band

Tickets on Sale at Canadian Department Stores Office, Payne's Coffee Shop, Schneider Bros. Soden's Book Store, Cripps Photo Studio, and Dick Raine's Tobacco Stores

Regent TO-DAY AND FRIDAY

DOUBLE FEATURE 2.30—7.00—8.30

Also GENE AUTRY in "SAGEBRUSH TROUBADOUR"

CAPITOL Now Showing

Performances at 2.30, 6.50 and 9.10

Alice Brady - Andy Devine - Brian Donlevy

REVIVAL TONITE at 11:00 — JOE E. BROWN in "POLO JOE"

RADIO PROGRAMS

The programs listed are printed as issued by the stations and are subject to change.

Thursday

(Afternoon E.S.T.)

4.45 P.M.
Road of Life (NBC) WBEN
Canada Entertains, CBL
Tea Time Tunes, CFRB

5.00 P.M.
Let's Pretend, WABC
Dance Music, CFRB
Children's Program, CBL

5.15 P.M.
The Sea Ghost, CBO
Dick Tracy, sketch, CBL

5.30 P.M.
Singing Lady (NBC) WHAM
Jack Armstrong (NBC) WBEN
Evans Sisters (CBC) CBM
Stepmother (CBS) WJR

5.45 P.M.
Hilltop House, WGR
Little Orphan Annie, WBEN
Jimmy Allen, CBL

(Evening E.S.T.)

6.00 Evening
Musical Interlude, CFRB

6.15 P.M.
News Bulletins, CBL
Musical Program, WBEN

6.30 P.M.
Witching Hour, CBL
Jim Hunter, news, CFRB
Sports Review, WBEN
Boake Carter, WJR

6.45 P.M.
Lowell Thomas (NBC) CBL
Song Program (CBS) WABC

7.00 P.M.
Amos 'n' Andy (NBC) CBL
Just Entertainment (CBS), WGR
Mining Broadcaster, CFRB

7.15 P.M.
Vocal Varieties (NBC) WBEN
Lost Persons (NBC) WJZ
Easy Aces, CFRB
Sports Club, CBL

7.30 P.M.
We the People (CBS) CFRB
Cy King, news, WBEN

7.45 P.M.
Matters Musical, CBO
To be announced, CFRB
Bottle Boys, KDKA

8.00 P.M.
Variety Hour (NBC) WBEN
March of Time, WHAM
Kate Smith's Hour, WABC

8.30 P.M.
Dance Orchestra, WGN
Jimmy Kemper and Co., WHAM

9.00 P.M.
Good News of 1938, CBL
Bowes' Amateurs (CBS) CFRB
Mendelssohn Choir, CBO

9.15 P.M.
Johnson Family, WOR

9.30 P.M.
Moonlight Rhythms, WOR
Town Meeting (NBC) WHAM

9.45 P.M.
Sports Shots, WGN

10.00 P.M.
Essays in Music (CBS) WABC
Kraft Music Hall (NBC), CBL
To be announced, WGR

10.30 P.M.
To be announced, WABC
Promenade Concert, WHAM

10.45 P.M.
Mining on Review, CFRB
News Bulletin (CBC) CBL

11.00 P.M.
Duke Ellington's Orchestra, WABC
Dance Orchestra, WEAF
News Bulletin (CBC) CBL

11.15 P.M.
Youth Intervenes (CBC) CBL
Theatre Digest, WGN

11.30 P.M.
Dance Orchestra, WJZ
Buddy Rogers Orch. (CBS), WABC
Breese's Orch. (NBC) WEAF
Royal Worth's Orch., WGN
Backstage (CBC) CBL

12 P.M.
Harry Owen's Orch., WJZ
Henry Busse's Orch., WEAF
Marshand's Orch., WEAF
Dance Orchestra, WOR
Red Norvo's Orch., WABC

Friday

(Morning E.S.T.)

8.30 A.M.
Music Box, WGN
Morning Devotions, CFRB

8.45 A.M.
Gospel Singer, CFRB
Morning Devotions, CBL

9.00 A.M.
Breakfast Club (NBC) CBL
Kitty Keene, CFRB

9.15 A.M.
Ma Perkins, CFRB
Person to Person, WBEN

9.30 A.M.
Melody Time, WOR

9.45 A.M.
Voice with a Smile, CBL
Dorothy Batcheller, CFRB

10.00 A.M.
Mrs. Wiggs (NBC) CBL
Pretty Kitty Kelly (CBS), WGR
Waltz Time, CFRB
Cabin at Crossroads, WHAM

10.15 A.M.
Myrt and Marge (CBS) WJR
John's Other Wife (NBC), CBL
Margot of Castlewood, WHAM

10.30 A.M.
Attorney-at-Law (NBC) KDKA
Just Plain Bill (NBC) CBL
Richard Maxwell, songs, WJR
Get Thin to Music, WGN

10.45 A.M.
Woman in White (NBC), WBEN
To be announced, CFRB
Musical Variety, CBL

11.00 A.M.
Mary Marlin (NBC) WHAM
David Harum (NBC) WBEN
Ruth Carhart, songs, CFRB
Hollywood Adventures, CBL

11.15 A.M.
Backstage Wife (CBS) WBEN
Musicale, CFRB

11.30 A.M.
Big Sister (CBS) CFRB
How To Be Charming (NBC), WBEN
Painted Dreams, WGN
Vic and Sade (NBC) WHAM

11.45 A.M.
Hello, Peggy (NBC) WBEN
Gospel Singer (NBC) WHAM

(Afternoon E.S.T.)

12.00 NOON
Girl Alone (NBC) WBEN
Margaret McBride, talk (CBS) WABC
Boy and Girl Friend (NBC), CBL

12.15 P.M.
The O'Neills, WBEN
The Goldbergs, WGR
Hilly Billy Music, CBL

12.30 P.M.
Romance of Helen Trent, WJR
Orchestra, CBL
Waltz Time, CFRB

12.45 P.M.
Our Gal Sunday, WJR
Farm Broadcast, CFRB
Town Topics, CKCL

1.00 P.M.
Buffalo Hour, CKCL
Happy Gang, CBL
Betty and Bob (CBS) WJR

1.15 P.M.
Cooking Talk, WGR
Escorts and Betty (NBC), WBEN

1.30 P.M.
Grimm's Daughter (CBS), WGR
Rex Battle, CBL
Your Matinee, CFRB

1.45 P.M.
Valiant Lady (CBS) WJR

2.00 P.M.
Lady of Millions, CBL
To be announced, WHAM
Salute to Mothers, WBEN

2.15 P.M.
Kitchen of the Air, CFRB
The O'Neills, WGR

2.30 P.M.
Way Down East, WBEN
Houseboat Hannah, CFRB
Norway Concert, CBL
Captivators, WABC

2.45 P.M.
The Goldbergs, CFRB

3.00 P.M.
Pepper Young (NBC) WBEN
Marine Band, CFRB
Radio Guide Drama, CBL

3.15 P.M.
Baseball, CKCL
Women's News, CFRB

3.30 P.M.
Vic and Sade (NBC) WBEN
Stella Dallas, CFRB
Jack Berch, songs, WJR
Dance Orchestra, WOR

3.45 P.M.
Guiding Light (NBC) WBEN
Young Widder Jones, CFRB
Ann Leaf, organist, WGR

4.00 P.M.
Lorenzo Jones, WBEN
Chicago Varieties, CFRB

4.15 P.M.
Backstage Wife, CFRB

4.30 P.M.
The Hughes Rel, WBEN
Four Clubmen, CFRB
Ted Malone, WOR

Radio Log

CANADIAN CORPORATION

	M.	Kc.
CBL	551	840
CKCL	517	580
CBM		1050
CBO		880

COLUMBIA SYSTEM

WABC	349	860
CFRB	435	690
WJR	400	750
WGR	545	550

MUTUAL SYSTEM

WOR	422	710
WLW	428	700
WGN	416	720

NATIONAL (Blue Network)

WJZ	395	760
WHAM	261	1550

NATIONAL (Red Network)

WEAF	494	660
CBL	357	840
WBEN	333	900

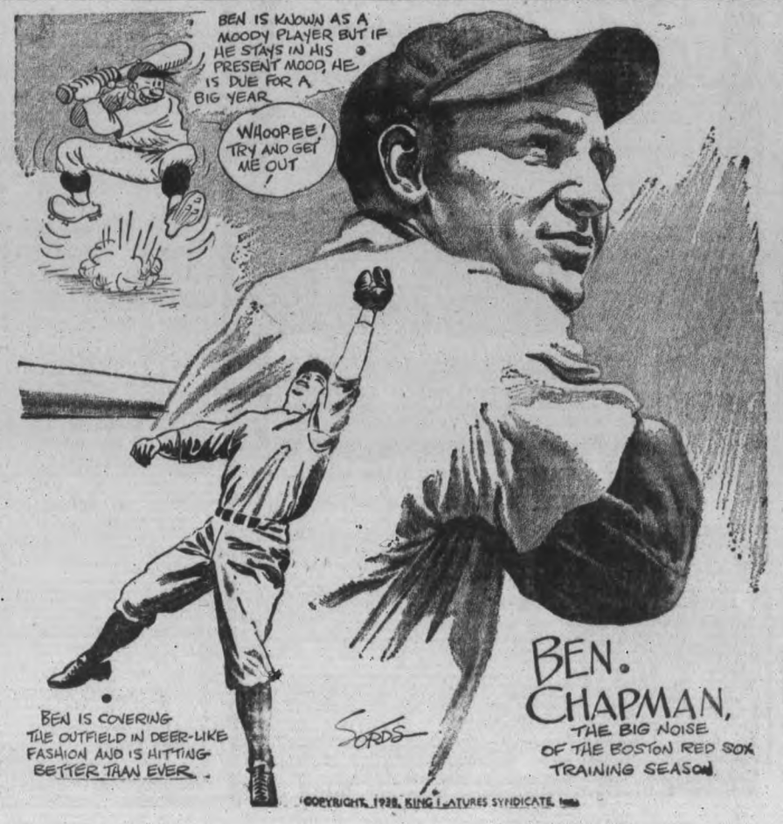

PRAIRIE DREAM IS LITHE TYPE ATHLETIC GIRL

WINNIPEG, April 21—(CP).—An "ineffable western air," a dashing, rather gallant quality distinguished the prairies dream girl from her sisters on either side.

"A sportswoman and a lady," is the phrase Harry Steel, veteran cameraman, used to epitomize the type of beauty most representative of Manitoba, Saskatchewan and Alberta.

For 20 years Steel has been clicking his shutters at debutantes, brides and girl athletes of all sizes, shapes and hues, studying their lineaments under varied conditions of lighting.

Steel declares that his camera, and possibly any other camera, is incapable of capturing the distinctive quality in which western girls differ from others. Nevertheless, it is there.

Has Athletic Figure

Bob Reck, a Winnipeg artist, picks up where Steel leaves off when he rhapsodizes "You can see her riding in the foothills outside Calgary, snowshoeing near Winnipeg, or even going about her work on a Saskatchewan farm."

Reck squints one eye and gives dimensions and other details. "She is," he said, "a brunette, about five feet four inches tall. She is still girlish in appearance, with the soft curves of approaching womanhood appearing in a lithe, athletic figure."

Reck points to Deanna Durbin, the young film star from Winnipeg, as a representative of western beauty at its best. Deanna, he says, is younger than the ideal.

Another girl who carried the standard of prairie pulchritude into the international field is Ethel Catherwood, the Saskatoon Lily, most beautiful athlete at the Amsterdam Olympics 10 years ago. Her lithe grace and loveliness stirred the hearts of thousands who saw her.

WARKWORTH

Miss Helen Armstrong of Kitchener is spending a week with her parents, Dr. C. C. Armstrong and Mrs. Armstrong.

Mrs. D. S. Thompson and Edward, Mrs. Neil Thompson, Mrs. J. E. Thompson, Mrs. D. H. Evans, Mrs. O. E. Kelly and Patricia visited Mr. and Mrs. C. A. Thompson, Cobourg, Thursday.

Mr. and Mrs. Jack Drewry left Friday morning to take up residence in Toronto.

Miss Janet Dick, R.N., of Toronto is spending the week-end with her mother, Mrs. John Dick.

Mr. Leslie Hardy, Belleville is spending the holidays with his father, N. H. Hardy, Dartford.

Miss Helen McMullen, Dartford is spending a week with her parents at Stirling.

Mr. and Mrs. Joseph Greenly, Jr., spent Friday with her parents, Seely's Bay.

Born to Mr. and Mrs. Tom Yule Thursday, April 14th, a son.

Miss Ina Bowen of Deseronto is visiting her parents, Mr. and Mrs. G. B. Bowen.

Mr. and Mrs. Fred White, Joan and Robert of Jordan are spending a few days with her mother, Mrs. John Dick.

Mr. Ronald Hawkey of Vars is visiting his parents, Mr. and Mrs. W. B. Hawkey.

Mrs. (Rev.) L. H. Fowler and Lois are spending two weeks with Mr. and Mrs. George Dawe.

The Dartford Young People's Society held their Easter meeting Thursday evening in the church. A devotional period in charge of Mrs. Charles Honey and consisting of a hymn, scripture reading by Grace Warner, prayer by Leslie Hardy, reading, Easter sacraments by H. McMullen, paper on Easter by M. R. Atkinson.

The following program was in charge of Helen Hopkins and Trevor Atkinson: Reading, "Lillian's Easter Lesson" by Ciella Hopkins; duet, "The Old Rugged Cross" by Mrs. M. Allman and Mrs. Leslie Tolley; reading, "It's Sunday, the Dull Day" by Mabel Ward; duet, "It's Beautiful Easter Day" by Jean and Barbara Copperthwaite; reading, Ewart Hardy.

Members of St. Paul's United Church met with the members of St. Andrew's Presbyterian Church in the Presbyterian church Good Friday night. Rev. J. A. Plant of Norham gave a fine address. An anthem by the choir and quartet by Mrs. Robert Walker, Mrs. J. H. Black, C. E. Bowen and C. T. Maycock added to the impressiveness of the Good Friday service.

Hell's Mayor

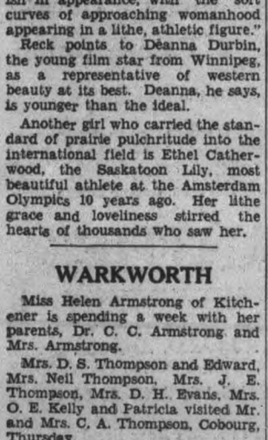

Mayor Lorenz Stenvig, of Hell, Norway, is shown as he arrived in New York for a short visit. In Norwegian the word hell means slope, and the town got its name from the fact that it is built on a slope. Mayor Stenvig entered into the spirit of the free translation.

Simple Home Treatment For Varicose Veins

Swollen veins may become dangerous and sometimes break. Sufferers should get an original bottle of Moone's Emerald Oil at McDermid & Jury or any pharmacist and start to reduce the veins and bunches at once. A small bottle will last a long time, because it is very concentrated and a little goes a long way. Apply night and morning with a soft brush or the finger tips as directed until the swelling is reduced.

So effective is Emerald Oil that it is highly useful in reducing troublesome simple swellings due to strain and hastens their disappearance.

Lion Master Of "The Greatest Show On Earth" Thrills Audience

One of the goose-pimple-raising thrills of the current Ringling Brothers, Barnum and Bailey's circus in Madison Square Garden, New York, is this act by Lion-master Merrell Jacobs, who tries (and succeeds) to make lions behave like soldiers on parade. Here you see Jacobs holding a group of his savage playmates under control and in the formation he calls the "military laydown."

MARTIN DEPLORES DIVIDED CANADA

PORT STANLEY, Ont., April 21—(CP).—Too much emphasis cannot be placed on the importance of present disputes between the provinces and the Federal government, Paul Martin, Liberal Member of Parliament for Essex East, told an inter-community banquet last night in this Lake Erie village 12 miles south of St. Thomas. He urged greater national unity so as to make Canada a greater nation.

"The lawmakers of the Dominion find themselves in a constitutional strait jacket on national issues because of the dual jurisdiction of Provincial and Federal Governments,' Mr. Martin said. "I believe that above the interests of the individual provinces come the interests of all the provinces together, the nation as a whole. If we do not believe this, let us break up the attempt of the Fathers of Confederation to set up a nation of Canada."

Mr. Martin said that since the constitution of the United States was drawn up, that country's Supreme Court has interpreted it so as to give more and more power to the Federal Government. But in the case of Canada the Privy Council gradually has withdrawn power from the Federal Government and placed it in the hands of the provinces. By a decision last year, in spite of the statute of Westminster, Canada was held to be incapable of signing any treaty affecting an individual province.

'Canada has been reduced by the Privy Council to the point where it has not the power of simple nationhood," Mr. Martin said, who declared the intention of the Fathers of Confederation was not a mere union of provinces but "a strong government, a central authority which would tend to create one great nation."

A new road surface being used in India consists of molasses, charcoal powder and slaked lime.

HASTINGS

Mr. and Mrs. Gordon Beamish, Jocelyn, Barbara and Carol of St. Catharines spent the weekend with the former's parents, Mr. and Mrs. S. Beamish, and their relatives.

Mr. and Mrs. A. C. Wilson and little son of Toronto spent their Easter holiday with Mr. and Mrs. H. B. Wilson.

Mr. and Mrs. Roy Johnson and little son, Edward, spent Easter Sunday with relatives in St. Catharines.

Miss Clara Williamson of Harmony is spending her Easter vacation at her home; Miss Helen Jones with her parents, Mr. and Mrs. J. F. Jones; Miss Wilhelmine Rusaw of Hilton and Mr. Martin Rusaw of Peterborough with their parents, Mr. and Mrs. Norman Rusaw.

Mrs. J. B. Scriver is visiting with relatives in Kitchener.

Mr. Wilfred Armour of Niagara Falls was a guest on Saturday with his sister and brother-in-law, Mr. and Mrs. S. Fife.

Mr. and Mrs. Clifford Oliver of Toronto were Easter guests of the former's parents, Mr. and Mrs. John Oliver.

Mr. and Mrs. Harold McGuire and family of Toronto spent Easter Day with Mrs. McGuire's parents, Mr. and Mrs. H. Dodd.

Mr. Grenville Thompson of London is spending Easter week with his mother, Mrs. J. H. Hess.

Mr. Alex Wilson spent the week-end with his sister, Mrs. William Sweet, of Campbellford.

Miss Thelma Markell of Ottawa spent Easter with Mr. and Mrs. Dr. J. H. Hess.

Mr. and Mrs. Earl Hahn spent the week-end in Kitchener.

Miss Betty Foley of Toronto is spending her Easter vacation with her grandmother, Mrs. G. Lynch.

Successful Sale Held At Hastings

(Examiner Correspondence.)

HASTINGS, April 21. — The annual Easter bazaar held under the auspices of St. Andrew's Presbyterian Church Ladies' Aid in Lynch's Hall on Saturday afternoon and evening was well attended. The president, Mrs. W. S. Fife, was general convenor of arrangements and was assisted by the ladies who each year help to make their Easter bazaar a success.

The sale of home-made cooking was especially attractive, and included an abundance of cakes, pies, bread and buns. These were sold by Mrs. Howard Fife and Mrs. W. E. Wilson. A table of home-made candy of many varieties was in charge of Miss Jessie Whitred, assisted by Miss Kathleen Skinkle. The display of pretty articles of fancy work and novelties made by the members was in charge of Mrs. V. Findly. Misses Betty Campbell and Edna Graham had samples of many useful household necessities, which found a ready sale.

A dainty tea room was arranged at the rear of the spacious hall, where supper was served. There was a large attendance and an atmosphere of sociability which appealed to everyone and made the visitors very reluctant to leave.

The following ladies assisted in the serving: Mrs. A. E. Spooner, Mrs. C. Dodd, Mrs. Reta Johnston, Mrs. H. Dodd, Mrs. W. N. Campbell, Mrs. R. Thompson, Miss Hermiston, Mrs. J. Richardson, and Miss Alice Whitred.

Bombay boasts that auto horns are blown more frequently there than in any other part of India.

TRENT RIVER

Mr. and Mrs. Robert Ried and Jackie of Norwood were Saturday visitors with Mr. John Lawson and sister, Mrs. John Free.

Mr. and Mrs. W. A. Davidson had as Easter day visitors Mr. and Mrs. Edward Fleming, daughters June and Joyce, Mr. and Mrs. Joseph Hoffman and daughter Josephine of Havelock; Mr. and Mrs. W. G. Scott, Mr. and Mrs. Harold Vanvolkenburg and son Eldon of Norwood road.

Mrs. R. Embleton of Niagara Falls, Ont., was a Tuesday visitor with Mr. and Mrs. W. A. Davidson.

Mr. and Mrs. Gordon Calder and family of South Dummer and Mr. Leslie McMillan were Easter day visitors with Mr. and Mrs. Thomas K. Thompson and family.

Mr. Leslie McMillan of the O.A.C. Guelph is a visitor with his sister, Mrs. Gordon Calder and family of Norwood road.

Mrs. A. Wight of Cedar Isle is spending the week in Toronto with her daughters, Miss Laura Wight and Mrs. Jack Kearsey and will visit her son Norman who is in a sanatorium at Hamilton.

Argentina's 1938 corn crop is expected to weigh 4,500,000 tons.

FAIRVIEW

Special Easter services were held at Fairview on Sunday. Rev. C. Miller delivered a special message and the choir gave Easter music.

Mr. Tom Magill and son Jack, of Toronto, are visiting Mr. Magill's cousin, Mr. Walter Heard.

Mrs. Adams of Peterborough, spent Easter at the home of her daughter, Mrs. Albert Armstrong.

Miss Opal Rosborough of Macdonald Hall, Guelph, and Mr. and Mrs. Russell Rosborough, of Orono, spent the Easter vacation at the home of their parents, Mr. and Mrs. Wilbert Rosborough.

Miss Muriel Adams of Peterborough, visited her cousin, Wilma Armstrong for Easter.

Miss Hilda Bell spent Easter with her parents, Mr. and Mrs. Fred Bell.

Mr. and Mrs. Elmer Milburn and family are visiting relatives in Toronto.

Mrs. Cephas Heard and daughter Jean, spent the week-end with Mrs. Heard's mother, Mrs. Graham, of Lakefield.

Master Hubert McCullough of London, is spending the Easter holiday with his aunt, Mrs. Percy Darling.

Friends of Mr. Percy Darling are very pleased to know that he is progressing very favourably after his recent serious operation in Nicholls Hospital.

Heads Party

Sergeant J. E. I. Roberts of the Saskatoon subdivision, Royal Canadian Mounted Police, will head the party of four members of the force to attend the British Empire exhibition this summer. The party expects to sail for England April 23.

Plowing matches are attracting large crowds in Ireland.

DIVORCE ACTION IS DISMISSED

In the action of Mrs. Allan Lewis against her husband for divorce, the Hon. Mr. Justice Roach dismissed the action with costs as asked on the ground that Mrs. Lewis was not able to produce witnesses at trial. She claimed before the Honorable Mr. Justice McFarland on the 12th of April, 1938, that she was entitled to interim disbursements which he declined to allow her and transferred the case for trial to Lindsay. Mr. Gordon is appealing the judgment on the grounds that the wife in a divorce proceedings is entitled to her interim disbursements for witnesses to be called if she is not able to pay the witness fees herself. Mr. Gordon stated that he would serve the notice of appeal within the next de or so to the Court of Appeal of Ontario for judgment.

HONOR CECIL RHODES

BISHOP'S STORTFORD, England —(CP)—The vicarage in this Hertfordshire village where Cecil Rhodes was born 85 years ago will be opened in July and maintained as a memorial trust.

OLD DUTCH OFFERS YOU THIS HANDSOME WM. A. ROGERS KNIFE AND FORK

... For only 60¢ and the windmill panels from three Old Dutch labels. Value . . . $1.40. Knife as shown is solid handle—may be secured with hollow handle for 75¢ and 3 labels. This A-1 Plus Quality Silverware is made by Oneida, Ltd. Don't Miss This Big Bargain. This offer, good only in Canada, expires December 31, 1939.

OLD DUTCH CLEANSER; Dept. N118, 64 Macaulay Avenue, Toronto
I am enclosing ... windmill panels from Old Dutch labels (or complete labels) and ... ¢ for which please send me the Wm. A. Rogers Knife and Fork and circular telling how I can get other pieces or a complete set of this A-1 plus quality silverware.
Name ...
Address ...
City ... Province ...

Prize Winners

In Contest Held by Merchants Portrait Co. At Peterborough District

Mrs. G. Galley, Cor. Wolsey and Downie Sts., Peterborough.
Mrs. M. Graham, 200 Aylmer St., Peterborough.
Mrs. C. A. Church, 427 Edison Ave., Peterborough.
Mrs. A. Bulmer, 214 Dalhousie St., Peterborough.
Mrs. B. Heard, 239 George St., Peterborough.
Mrs. H. A. Mann, 717 George St., Peterborough.
Mrs. R. W. Lowry, 92 London St., Peterborough.
Mrs. A. Wood, 618 Gilmour St., Peterborough.
Mrs. A. White, 540 Charlotte St., Peterborough.
Mrs. Nelson Godfrey, 290 Stewart St., Peterborough.
Mrs. E. G. Hughey, R.R. No. 1, Peterborough.
Mrs. C. McNuly, Queen St., Norwood.
Mrs. Morford, John St., Cobourg.
Mr. W. H. Chislett, Brown St., Port Hope.
Mrs. R. Thomas, 24 Charles St., Port Hope.
Mrs. Wm. Stevenson, Havelock.
Miss M. M. Russell, Millbrook.

Prizes will be shipped to winners

District School Reports

COE HILL PUBLIC SCHOOL
SENIOR ROOM

Grade X.—Don Giles, Doris Smith.

Grade IX.—Blake Gunter, Norma Danford.

Grade VIII.—Russell Moore, Thelma Holland, Harry Johnson, Helen Cadwell, Dorothy Wilson, Gordon Muffitt, Doris Belton.

Grade VII.—Albert Vader, Shirley Gunter, Margaret Shepherd, Vernal Peters, Nells Parks, Jean Urback, Dorothy Bullied, Given Gunter.

Grade VI.—Howard Peters, Bridie Kelly, Ivan Cadwell, Verda Walker, Phyllis Drumm, Mary McCormick.

Earl Lohnes, Principal.

JUNIOR ROOM

Grade I.—Hartford Drumm, Gordon King.

Grade II.—Clifford Gunter, Normat Dory, Vaughan Johnson, Doreen Walker, Mervyl McKenzie, Hubert King.

Grade III.—Mac Wilson, Bernice Marshall, Ernest Shephard, Nelson Vader.

Grade IV. — Eileen Whitmore, Vena Whitmore, Iris Ferguson, Edra Danford, Lorne Urback, Wayne Gunter, Reginald Peters, Calvin Whitmore, Elgin Danford, Elmer McCaulay, Howard Grant.

Grade V.—Jean Turriff, Bernice Moore, Della Holland, Keith Belton, Genevieve Grant, Aubrey Drumm, Stella Grant.

Lena A. Kitchen, Teacher.

PRIMARY ROOM

(Names in order of merit)

Grade I.

Class A.—Eugene Drumm, Loraine Marshall, Marian Urbach, Nina Sexsmith, Harold Marshall, Velma McCaulay (absent.)

Class B.—Tiny Giles, Curwood Butcher, Buddy McCormack,, Betty Landon, Margaret Wilson, Fern Whitmore, Dale Gunter, Lora Gunter, Eileen Sheppard, Marie Parks, Ronald Kelly, Mildred Vader, Eugent Parks.

Class C.—Dorothy Lohnes, Kenneth Grant, Margaret Kelly, Johnny Holland, Donald Whitmore, Edith Marshall, Zane Landon, Louis Reid, Etta King.

Class D.—Betty Whitmore, Marian Drumm, Lizzie Neil, Murray Sexsmith.

G. May, Teacher.

S. S. NO. 4, DUMMER, (PLEASANT PLAINS)

A 75 to 100; B 60 to 75; C 50 to ; D below 50 *Absent.

Grade 9—Margot Clysdale B.

Grade 8—Lila Mathews B, Ivah Little B.

Grade 7—Alvin Little D.

Grade 6—Leah Little B, Royce Little B, Doris Carveth B.

Grade 5—Milton McCracken B, Liverne Mathews C. Russell Carveth C.

Grade 4—David Millar A, William Batten B, Donlad McCracken*.

Grade 3—Jewel Little*, Willam Darling*.

Grade 2—Frederick McCracken A, Betty Mathews A, Alan Garbutt B, Venson Moore B.

Grade 1—Donald Dunford, Jean Dunford, Gordon Hughes, Doris Mathews, Kenneth McCracken, Donald Little*, Ronald Little*, Udell Darling*, Paul Clysdale*.

Teacher—Rosetta J. Frankish.

S.S. No. 3 NORTH MONAGHAN (Elmdale)

A—75-100 p.c.; B—66-74 p.c.; C—60-65 p.c.; D—Below 60 p.c.

Grade VIII—Tom Brown A; Velma Staples A; Edna Dunford A; Viola Neals B; Mary Dunford D.

Grade VI—Patricia Staples A; Myrtle Davis C; Russel Davis C; Bruce Davis C.

Grade IV—Marie Sheppard A; Roberta Harrison A; Billie Dunford A; Carlyle Murray A; George Lord A.

Grade III—Munro Sheppard A; Howard Shaw A; Margaret McNeill A; Eleanor Bowles B.

Grade II—Audrey Kelk D.

Grade I—Hazel McIntosh C; Ila Dunford C; Stuart Shaw D; Marilyn Bowles (absent).

Teacher—Zetta Wilson.

S.S. NO. 1, DOURO

A—Excellent; B—Good; C—Fair. Names alphabetically.

Grade IX.—Desmond Foley B; Francis Foley B.

Grade VIII—Jean Carveth *; Helen Devlin B; Rita O'Brien B; Rita M. O'Brien B.

Grade VII—Teresa Cavanagh B; Derry Hubble *; Bobbie O'Brien B; Jimmie O'Brien B; Richard O'Brien C.

Grade V—Eva O'Brien B; Helen O'Brien B; Marie O'Brien B.

Grade IV — Mary Jenkins A; Rosemarie O'Brien B; Sam Stinson B.

Grade III — Allan Jenkins B; Mary O'Brien B; Florence Stinson B.

Grade II—Louis Carveth, Paul O'Brien.

Grade I—Adeline Stinson.

* Indicates absent for exams.

Marion Foley (teacher.)

S.S. NO. 13, OTONABEE

* Absent for one or more tests. Perfect attendance for term — Doreen Greystock, Robert Jackson, Arthur Lancashire, Lloyd Sucie, Gordon McAdam. A—75-100; B—66-75; C—60-66.

Grade VIII—Elinore Kent 83*; Luella Crane 80; Evelyn Watkins 68; Lloyd Sucie 67; Barbara Stewart 63*.

Grade V—Joe Stewart A*; Robert Jackson B (plus); Gordon McAdam B (Plus); oJhn Sucie B.

Grade IV—Audrey Watkins A.

Grade IIA—Louise Jackson A; Bobbie Stewart A*.

Grade IIB—Doreen Greystock A; Audrey Sucie A; Dorothy Jackson A; Arthur Lancashire B.

S. S. NO. 10, SMITH.

Grading: A over 75 p.c.; B 70 p.c.; C 65 p.c. to 69 p.c.; D 60 p.c. to 64 p.c.. (Names in each grade appear in alphabetical order).

Grade IX—Joyce Pearson A, Alta Sage A, Earl Sage B, Gladys Windover A.

Grade VIII—Donald Pearson A, Leitha Pearson B, Jack Sage D.

Grade VI—Pauline Armstrong B, Gerald Pavy C, Shirley Pearson B.

Grade V— Jimmy Armstrong D, Ruth Armstrong C, Clifford Pearson C.

Grade III—Isabel Pearson B.

Grade I— Beverly Blewett A, Glenn Sage A, Alberta Traynor D, Willie Traynor B.

Teacher—E. M. Evans.

S.S. No. 4, DOURO

Grade 9.—Francis Moher, 63%.

Grade 8.—Reta McKeiver, 68.

Grade 6.—Bernard Condon .

Grade 5.—Isabel Condon, 67; Teresa Condon, 63.

Grade 3.—Willie Hayes, 75; Charlie Condon, 44.

Grade 1. — Mary Condon, 88; Leonard Condon, 78.

Spelling Prize.—Isabel Condon.

Arithmetic Prize.—Willie Hayes.

.—Indicates absence during examinations.

—Evelyn M. O'Brien, teacher.

AT MADOC.

Senior IV. (honors 75 per cent. or over)—Ruth Forster 84, Reginald Kennedy 83, Margaret Murphy 81, Aileen Tanner 80, Glenna Raymond, Evelyn Smith, Elaine Taylor, Bruce Armstrong, Joe O'Reilly, Ralph Smith.

Pass (60 per cent. or over)—Archie Walden, Joyce Nicol, Douglas Bailey, Gordon Ellis, Tom Burnside, Stanley Hawthorne, Wilfred Smith, Michael Golan, Margaret Mulrooney, Margery Smythe, Lillian Embury, Beatrice Casselman, James Ferguson.

Below 60 per cent. (failure)—Florence Young.

Junior IV.A—Honors: Annie Roy, Margaret Kennedy, Alex. Watson, Kathleen Casselman, Harold Johnston, Mary Alice Davies. Pass—Verna Embury, Aileen Gordon, Elaine Smith, Bruce White, James Crawford, Jean Smythe, Jean Aylsworth, Olive Carswell. Missed exams—Nelson Reynolds.

James M. Irwin, Teacher.

Junior IV.B—Pass: Lois Heyworth, Dan O'Connell, Robert Adams. Fail — Margaret Lowery, Christopher Adams, Bill Stewart, Bill Mahoney.

G. Garrett, Teacher.

TRENT RIVER

Group 4 of the Ladies' Aid held a crokinole party at the home of Mrs. Joseph Tedford, Wednesday night.

Mr. and Mrs. Robert Embleton of Niagara Falls, Ont., are visitors with their son, William Embleton of Havelock, and Mr. and Mrs. Robert J. McNeely of Belmont. Mrs. Embleton is a sister of Mr. R. J. McNeely.

Mrs. George Johnston of Belmont was taken to Nicholls Hospital Sunday to undergo an operation for appendicitis.

Mr. and Mrs. Harold B. Wood and Miss Irene left Monday for Toronto where Mr. Wood will attend the Ontario Education Association held in the city.

Ambassador

Formerly serving as military attache to the German Embassy in Tokio, Major-General Ott, will return to Japan as the new Reich Ambassador to replace Ambassador von Dircksen, who has been appointed ambassador to London.

Listen to radio's most powerful drama, "The House of Peter MacGregor," Every Mon., Wed., and Fri., 2.15 p.m., CBL, Toronto. Also "Lipton Melody Hour," Sunday, 4.15 to 4.45 p.m., CBL Toronto.

Eminent Britishers Touring World

Making a world tour by air, wherever possible, these three eminent Britishers are shown as they arrived in Los Angeles after travelling from the Orient on the China Clipper. LEFT to RIGHT, Sir Victor Sassoon, British banker; R. B. Freeman, former aide to Lord Willingdon in India and Lieut.-Commander J. Reed, retired British naval officer. Sir Victor described Shanghai "a pleasant spot" from which to observe the Sino-Japanese war.

THE STARS SAY . . .

By GENEVIEVE KEMBLE

For Friday, April 22.

A day of much constructive work, with definite progress toward attaining high ambitions, is read from the predominant lunar and mutual aspects. While the energies may be under high stimuli and the spirit of initiative quickened to put over important projects, yet there are vexations, difficulties, and confusing circumstances to be coped with.

Those whose birthday it is may be given the incentive to do some very productive work, especially in connection with new projects of importance. Nevertheless, there are confusions, peculiar situations and want of co-operation from superiors or employers to reckon with.

A child born on this day may be enterprising, aggressive, and enthusiastic, more willing to be "on its own" than in employment or in co-operation with others, where it may be vexatious, headstrong and intolerant of others' ideas.

TWO MEN KILLED BLASTING ICE JAM

BUCKINGHAM, Que., April 21—(CP).—Premature explosion of a dynamite charge at an ice jam on Pearson's creek near the Lievre river, 60 miles north of here, cost two men their lives Monday, it was learied here last night.

Th men, Albert Hurtubise, 46, and Leon Clement, 42, both residents of Notre Dame de Pontmain, Que., were employed by the James MacLaren Lumber Company of Buckingham.

It was believed the ice jam occurred close to where Pearson's creek joins the Lievre river and was holding up logging operations. The two men had gone to clear the jam away and were making for shore when the blast went off.

Hurtubise is survived by his widow and 12 children, Clement by his widow.

TRAFFIC OFFENCES MOST

LONDON — (CP). — Traffic offences accounted for 59 per cent. of the offenders brought to book against the laws of Great Britain in 1936.

REV. E. W. YOUNG AWARDED DEGREE

MONTREAL, April 21 (CP).—Rev. Rev. Ernest William Young minister of St. Andrew's United Church, Peterborough, Ont., will be awarded the degree of Doctor of Divinity at the convocation here Thursday, it was decided last night by the senate of United Theological College of Montreal.

Rev. Thomas Hart of Provost, Alta., who submitted a thesis for an examination, has been awarded the Doctor of Theology degree.

Mr. Young studied for six years under the control of the college in the course of "History and Philosophy of Religion", and had passed all the examinations required for the D.Th. degree. This course however was not completed, by a thesis acceptable to the senate of the college.

Mr. Young originally graduated in the Royal University of Ireland, in the honour "Mental and Moral Science" course. When changes were made in educational matters in Ireland and he was transferred to the Queens University, Belfast as a graduate. He later took his Master of Arts degree by writing a thesis on "Christian Ethics" which was accepted by the university and published in book form by the Epworth Press, London, England. Later on he took the B.D. degree by examination and thesis and has carried on his studies steadily in consultation with the authorities of the United Theological College, Montreal. The subjects have included a detailed study on non-Christian religions, and the philosophy and psychology of religion.

Mr. Young came to Canada in 1928 and spent nine years in Dundas Street Centre Church, London, Ont. He was transferred to St. Andrew's Church, Peterborough, in July 1937.

MADOC

Mrs. A. H. Watson has returned to her home in town after spending a few months with her daughter, Mrs. Fowlie, in Niagara Falls, New York.

Miss Phyllis Stockloser of Toronto spent the weekend with her parents in Madoc.

Miss Jean Nickle has had the misfortune to scald herself seriously when she upset the tea kettle on Wednesday at noon. She will be confined to her bed for several days but is recovering nicely.

Mr. Chris Henderson, who has been seriously ill, is slowly recovering and is able to sit up for a while each day.

Mrs. Vernon Reid and children are guests of Mrs. Gordon Munro for the Easter holidays.

Mr. Clinton Nickle is spending the Easter weekend at his home in Madoc.

On Saturday Mr. and Mrs. Chas. Spencer of Madoc celebrated the twenty-fifth anniversary of their wedding which took place near Halloway. The witnesses, Mr. and Mrs. Harry Reid of Halloway were among the guests. A number of friends and relatives were present to offer congratulations and good wishes.

Miss Ruby Spencer, Reg. N., of Kingston was the guest of her parents, Mr. and Mrs. Charles Spencer over the week-end.

Dr. K. McKinnon and Mrs. Eady of Renfrew were week-end visitors at the home of John McKenzie on Friday last.

Mr. and Mrs. Vernon Fuller and small daughter Margaret Ann, of Hastings, were Good Friday guests of Mrs. and Miss M. Nickle in Madoc.

Confident Of Victory In South Africa

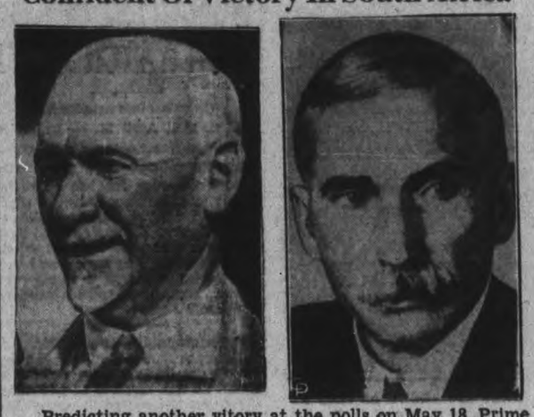

Predicting another vitory at the polls on May 18, Prime Minister General J. B. M. Hertzog, RIGHT, declared that the Fusion government of South Africa, will retain its formidable majority by holding the 115 seats it now has in the House. General Jan Smuts, minister of Justice, and former prime Minister, LEFT, is actively campaigning for the return to power of the Fusion ministry which was formed five years ago.

A BEAVER SANCTUARY

KINGSTON, Ont., April 21 (CP).—A beaver sanctuary will be provided as part of the Abbey Dawn Sanctuary near here as a result of a request by Grey Owl, naturalist and writer who died this month. Wallace Havelock Robb of Abbey Dawn said Grey Owl suggested a beaver sanctuary several years ago, and as a start, poplars were grown for the future beavers.

Noted War Writer A. B. Young Dies

LONDON, April 21—(AP)—A. B. Filson Young, 62, author and newspaper correspondent in the South African and Great Wars, died here yesterday.

He was adviser on programs to the British Broadcasting Company since 1923. Before that he served many of the leading British newspapers and periodicals as correspondent and in editorial posts.

After a year's service in the navy, Young was a correspondent with the British expeditionary force in France in 1916-17. He represented the Manchester Guardian in South Africa in 1899 and 1900. He was the author of many books, some based on his war experiences.

A&P ESTABLISHED 1859 FOOD STORES

The way to quality and lower prices—day in and day out!

Navy Tissue 4 rolls 25c

S-O-S Scouring Pads 4-Pad 14c 8-Pad 23c

Babbitt's Cleanser 3 tins 13c

A & P Coffee
The Largest Selling Coffee in the World!

Bokar
Vigorous and Winey
1-lb. Tin 29c 1-lb. Bag 28c

Mild and Mellow
8 O'clock ..... lb. 25c

Rich and Full Bodied
Red Circle ..... lb. 25c

Old Cheese ..... lb. 25c
New Cheese ..... lb. 20c
Javel Water .... 2 for 15c
McCormick's
Dundee ..... 2 lbs. 27c
Christie's "B" Wafers
Sodas ..... 2 pkgs. 25c
Gilt Edge 98-lb. Bag
Bread Flour $3.39
Quaker
Muffets ..... pkg. 9c

Tomato, Vegetable, Scotch Broth
Clark's Soups -- 4 tins 25c
Fancy Texas
Grapefruit Juice - 81-oz. tin 10c
Libby's Beans 4 - 21-oz. tins 29c
Soap Chips - - 5 lb. box 33c
Granulated Soap
Rinso - - - large pkg. 23c
Plain Handle
Brooms, 5-string - - each 21c
Hawes' Wax - - 1 lb. tin 43c
Oxydol, giant package - - 65c
Comfort Lye - - pkg. 10c

	4 oz. Tin	8-oz Tin	16-oz. Tin
Ovaltine	38c	58c	98c
Brooms	5-String Standard 45c	6-String Best Quality 63c	

Boneless, Solid Meat
Veal Roast - - - lb. 15c
Boneless—Choice Steer Branded Beef
Oven Roast - - - lb. 19c
Blade Roast - - lb. 16c
Govt. Graded, Choice Young—6 to 10 lbs.
Turkeys - - - lb. 29c
Brisket Beef - - lb. 9c
Beef Bologna, sliced - 2 lbs. 27c
Silverbright By the Piece
Salmon - 2 lbs. 25c; Steaks - lb. 15c
Young, Tender
Green Beans - - 2 lbs. 19c
Fresh Green
Spinach - - - lb. 5c
ORANGES, Flo. Valencias, 176's ..... doz. 23c
GRAPEFRUIT, large seedless ..... 4 for 19c
CARROTS, BEETS ..... 2 bunches 9c

A&P Food Stores

Owned and Operated by the Great Atlantic & Pacific Tea Company, Limited.

Out of the REFRIGERATOR and into the OVEN WITHOUT A CHANCE OF BREAKAGE

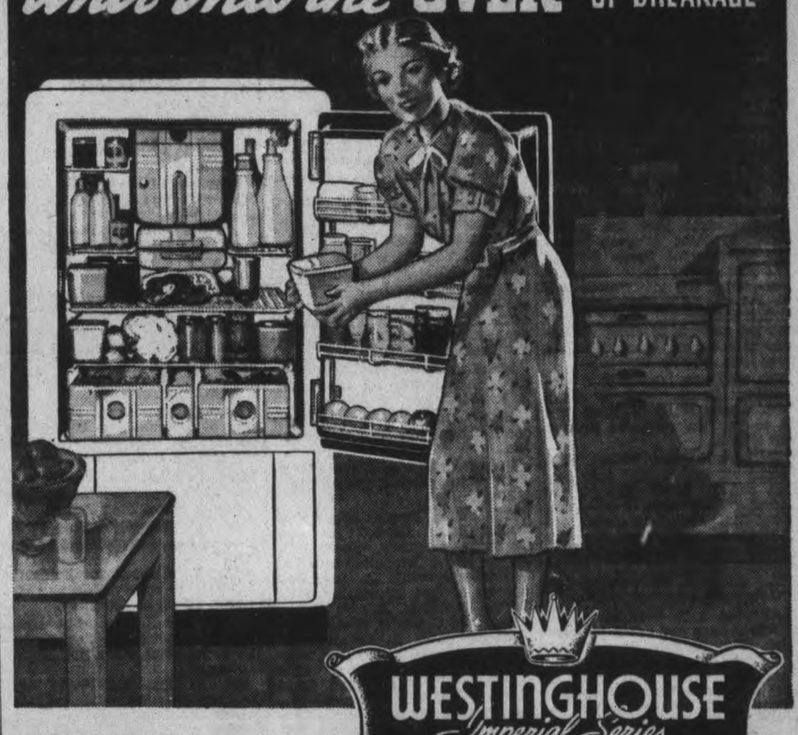

WESTINGHOUSE Imperial Series REFRIGERATOR

STORE . . . HEAT . . . SERVE
LEFT-OVERS IN THE NEW WESTINGHOUSE THERMOWARE DISHES

The New Thermoware dishes are real work-savers developed specially for left-overs : : : with snug-fitting covers to preserve moisture and flavor! Take up the least possible room in your Westinghouse. Impervious to heat. : : : you can take them right from the refrigerator and put them on the stove to warm up : : : they won't crack. And they're so smart looking that you can use them at the table. Only *one* utensil to wash instead of three. A complete set of Thermoware dishes is one of the valuable *extra* conveniences you get in the new Westinghouse Imperial Series Refrigerator. Other exclusive features include the new Meat-Keeper (the first covered, ventilated storage compartment that really keeps meat FRESH, without drying out or loss of flavor) : : : the new Humidrawer to keep salads, vegetables and fruits fresh and CRISP : : : the new, bigger Stor-Dor : : : and improved Sanalloy High-Speed Froster with new Ejecto-Cube Instant Release Ice trays.

Only in Westinghouse do you get ALL these : : : PLUS Kitchen-Proved dependability; and Kitchen-Proved Savings. Come in and see for yourself!

$5.00 REWARD IF IT CRACKS

Demonstrate these marvelous *Thermoware Dishes yourself in our showroom, by taking the dish from an ice-cold refrigerator and putting it on a red-hot electric element. If the change of temperature causes the dish to crack or break : : : we'll give you Five Dollars. Do not miss this heat defying demonstration—this week!

*Exclusive with Westinghouse.

Proved DEPENDABILITY PLUS improved CONVENIENCE

Behind all the added conveniences in the new models stands the famous Westinghouse "Super-Power" Mechanism : : : the first and only Dual-Automatic, Hermetically-Sealed Refrigerator Mechanism with Forced-Draught Cooling and permanent Self-Lubrication : : : with a record of Kitchen-Proved dependability and economy unsurpassed the world over. Remember that's what Westinghouse means when you choose your refrigerator. It will save your FOOD : : : It will save your TIME : : : It will save your money — New Models priced from $159.

VISIT YOUR Westinghouse DEALER TODAY

YOUR LOCAL DEALER

McCANNAN ELECTRICAL SALES

140 SIMCOE ST. PETERBOROUGH PHONE 46

Fugitives Arriving In France

Tattered Spanish Loyalist soldiers are shown as they arrive in France after crosing the Franco-Spanish border. The fugitives have paid two francs a pound for their safe guidance through the small republic of Andorra.

Two Francs A Pound Paid For Guidance To France

Charge Impoverished Inhabitants Of Andorra Made For Years

(By Central Press Canadian)

Paris, April 20.—Two francs a pound.

This is not the price of meat in a butcher's store or vegetables in the market but the toll levied on human beings escaping from war-ridden Spain.

It is the price that impoverished inhabitants of the little frontier republic of Andorra charge to escort fleeing Spaniards to France; French volunteers to Spain, or smuggled goods of any kind, animate or inanimate, in any direction.

And this price has been fixed in Andorra since time immemorial.

Alternative Is Death

Failure to live up to this unwritten tariff often means death.

These are the facts brought back by a Franch newspaperman who recently made a quick investigation of Andorran conditions.

French military outposts in Andorra are powerless to prevent the smuggling of persons through the country in either direction, the correspondent related.

"We are here merely to protect the Andorrans at their request," the local commander of the French forces told him.

"There is nothing we can do about the smuggled 'goods' human or otherwise. Often we get refugees. We note their papers, feed them and give them first aid— many of them are wounded—and tell them they have 48 hours to leave the republic. That's all we can do."

Some Pay Double

In the night time the greater number of these refugees, fleeing from Government Spain for the most part, follow their Andorran guides across the snowy mountains into France. But first they are weighed and the toll exacted. A few don't get through so cheap. Prominent refugees are charged double, stated this correspondent.

Two, who were treated by a local Andorran doctor, told of death which awaits many of those who fail to pay the rate and procure their guides.

"We were 10," they related. "We thought we had crossed into Andorra and lit flares. Suddenly a band of soldiers closed in on us and opened fire. Two of our party dropped dead, we two jumped over the precipice and luckily escaped alive but feigned death.

"The other six surrendered and were shot the next morning."

Andorrans have been smuggling between France and Spain for centuries. The republic is permitted to import duty free from both neighboring powers and often a baker orders 20,000 razor blades, a carpented two tons of pepper, a barber 1,000 pounds of cigarette-lighter flints.

"Obviously this is smuggled somewhere. But what can we do about it?" the local officer said.

New Nabi Union To Fight Nazis

MONTREAL, April 21—(CP). — A movement to unite Christians and Jews with the primary purpose of figthing Naziism and similar forces throughout the world was launched here last night by an Ontario United Church clergyman and a Jewish business man of Ottawa and Montreal. The union would be known under the name of "Nabi."

A call for spiritual re-armament to unite all honest thinkers of all races and creeds under the banner "Nabi versus Nazi" was made by Rev. Rinaldo William Armstrong of Merrickville, Ont., and Hyman Edelstein of Montreal and Ottawa.

Plans for a parade here were revealed by Mr. Edelstein, who claimed the "Nabi" movement was launching a world-wide spiritual counter-offensive against Naziism.

Mr. Armstrong said the hour had struck for all lovers of justice and truth to give themselves to the propagation of a philosophy to combat the rising elements of mischief.

OMEMEE

Mr. and Mrs. Paul McClelland and family of Windsor were holiday guests of the former's parents, Mr. and Mrs. C. McClelland, Sturgeon street.

Mr. and Mrs. R. Poast were guests of their daughter, Mrs. Lethangue of Ballyduff.

Mr. Roy Faulkner of Hamilton is spending the Easter vacation at his home in the village.

Messrs. Wm. Earle and Lowrey McQuade have returned to Toronto after spending the Easter week-end at their respective homes.

Mrs. Thomas Newman's niece and nephew of Toronto spent the holiday week-end with her.

Miss Lyla Beatty, R.N., of Rochester is the guest of her sister, Mrs. E. MacPherson.

Miss C. Balfour of Toronto is the guest of her sister, Mrs. C. Rutherford.

Miss Rea Magee of Toronto is the guest of her parents, Mr. and Mrs. J. Magee.

The Young People's Society of Trinity United Church presented the three-act comedy, "You're Telling Me" in the Coronation Hall here on Monday evening. The characters in order of their appearance were: George Carstairs, Edward Lowes; Mrs. Venita Carstairs, Marion Rea; Lloyd Hamilton, Arthur Williamson; Kit Carstairs, Frances MacPherson; Pamela Snowdon, Christina Connell; Ward Wanger, Richard Vaughan; Mrs. Antoinette Regan, Eleanor Sherin; Theeda Regan, Marion Fisher; Marleen Regan, Roberta Deyell; Edouard la Rue, Jack Williamson. Music between the acts was provided by Miss Lillie Race, pianist.

CAMPBELLFORD

Miss Ruby Townsend of Frankford is spending a few days with her parents, Mr. and Mrs. H. Townsend, Rear Street.

Misses Edna Connor of Fort William, Cathlene of New Liskeard and Elsie of Toronto visited their parents, Mr. and Mrs. A. C. Connor during the holiday.

Mr. Charles Speedie of Bracebridge is spending a few days with friends in town.

Mr. and Mrs. Jack O'Sullivan of Toronto are spending the holiday with Mr. and Mrs. George O'Sullivan, Booth Street.

DECREASE IN SMALL SCHOOLS

During the last 19 years the number of one-room schoolhouses in the United States has decreased 30 per cent.

LINDSAY

WOMAN LET OFF ON WATCH THEFT

(Examiner Correspondence.)

LINDSAY, April 21. — In Police Court on Wednesday a well-known Mariposa woman was given suspended sentence for two years by Magistrate Gee on a charge of theft preferred against her by Chief of Police Lawler. It was charged that the accused had taken a gold watch from a hairdressing parlor, and had also stolen goods in a number of stores. Restitution will be made by her family.

Fifteen minutes after a Fenelon Falls youth named Dynan had been introduced to Provincial Constable Adair, he was arrested by the same ofifcer on the charge of consuming in a public place. After the introduction the youth remarked to the officer that he hoped he would never have occasion to arrest him. He was fined $10.00, and costs, by Magistrate Gee on Wednesday morning.

A car owned and driven by J. H. Metcalfe, town, crashed into the ditch between Hillhead and Reaboro on Monday. The driver took to the ditch to avoid striking a pony and buggy driven by R. Soles of Omemee. The pony reared and jumped in the path of the car, which was badly wrecked after taking to the ditch.

Provincial Constable Adair yesterday received word that the new car stolen at Sunderland a few days ago had been recovered in Ottawa. The Provincial Police in that city had arrested two men with long criminal records, and charged them with the theft. The car still bore the licence plates stolen from a car in Lindsay.

Death on Tuesday night claimed a popular and well-known resident of Lindsay in the person of Mrs. Thomas Sadler, her demise following that of her husband, who passed away three weeks ago. She is survived by one daughter, four brothers and four sisters.

Captain R. G. Cavell of Toronto addressed St. Paul's Laymen's Association on Tuesday night. Speaking on world events, he summed up his address with the somewhat startling statement that the trend of the world is inevitably towards dictatorships, and that another world war would break out within five years.

BENSFORT

Dr. and Mrs. Walter Dawson and son John of Toronto and Miss Annie Dawson of Toronto spent the weekend at the home of Mrs. Thomas Dawson.

Miss Isobel Dawson of Guelph and Master Robert Hancock of Port Hope are spending a few days at the home of Mr. and Mrs. W. C. Dawson.

Mr. and Mrs. C. Barnard, Velma and Marilyn visited Mr. and Mrs. George Nurse on Sunday.

Mr. and Mrs. J. Pue and family visited Mr. and Mrs. James Finnie on Sunday.

Miss Eleanor Morrison of Peterborough is spending the Easter vacation at the home of Mr. and Mrs. F. Morrison.

Misses Audrey Barnard and Doris Ross of Toronto and Miss Bessie Barnard of Bailieboro visited Mr. and Mrs. C. Barnard on Saturday.

Miss Vera Lynch of Peterborough is spending a few days at the home of Mr. and Mrs. Fred Perrin.

Mr. Fred Pengelly visited at the home of Mrs. Joseph Byres on Friday.

Mr. E. Dawson of Bailieboro called at the home of Mr. and Mrs. Charles Fisher on Saturday.

Miss Helen Howson of Peterborough is spending the Easter vacation at the home of Mr. and Mrs. H. C. Howson.

Mr. and Mrs. Fred Perrin and daughter, Jean, visited Mr. and Mrs. Arthur Buttars of Plainville on Sunday.

Christoper Columbus had red hair which turned grey before he reached 30. years of age.

"We Can Afford To Pay For Security"

Proposing to spend billions to "prime the pump" for recovery, President Roosevelt is shown during the broadcast from the Oval room of the White House in which he outlined his proposal. He has asked congress to sanction the spending of $4,500,000,000 for relief, public works, flood control and other objects to give employment to the unemployed. During his broadcast Roosevelt declared: "We are a rich nation; we can afford to pay for security and prosperity without having to sacrifice our liberties into the bargain."

Apricots Bloom, Fool Niagara

GRIMSBY, Ont., April 21—(CP). —For the second time within a few days it has been found necessary to change the dates of Niagara Peninsula blossom time programs owing to the rapid development of fruit buds. Originally set for May 15, the opening date for blossom time, has been advanced to May 6.

Date for Grimsby's program of events has been moved ahead from May 18 to May 11. Ninth annual blossom time music festival program by the schools (Public and High) of the district and under the baton of Gordon L. Eaton, will be held May 5 and 6 in Trinity Hall.

Apricots, first of the fruit blossoms to appear, broke into full bloom yesterday throughout the district—almost two full weeks in advance of last year. Cherries are beginning to show white tips on their buds and glimpses of pink may be seen in some orchards of early peaches.

COTTESLOE

Miss Lila Gee, Toronto, spent a few days at the homes of Mrs. William Forsyth and Mrs. E. N. McDonald.

Miss Rena Toms is spending the week in Peterborough.

Miss Dorothy Kelly of Peterborough and Miss Marguerite of McGill's are spending the Easter week at their homes here.

Miss Mary Girven of Peterborough was a visitor on Sunday with her parents, Mr. and Mrs. F. Girven.

Miss Mary Toms, Norwood, visited on Sunday at her home here.

Robert Somers of Warsaw is spending some time at the home of Mr. and Mrs. E. N. McDonald.

Mrs. Alexander Nesbitt of Toronto spent a week with friends here.

Miss Norma Lewis is spending the week with friends at Havelock.

Miss Alma McCracken is spending the week at her home at North Dummer.

HOT ON MURDER TRAILS

LONDON—(CP).—Of 99 murder "mysteries" in Britain in 1936 police made arrests in all but five cases. Thirty-three murderers committed suicide and 23 sentenced to death, but only eight executed.

LAKEFIELD

On Thursday evening, Miss Mildred Garbutt entertained about forty of her young friends at her home. A delightful evening was spent in cards and dancing.

Mrs. E. R. Hull of Lakefied is visiting at present with Dr. and Mrs. C. W. Finnemore in Toronto.

Mr. and Mrs. Walter Batley of Toronto were guests on Saturday of Mr. and Mrs. J. R. Hull, Lakefield. They were accompanied by Mr. and Mrs. W. L. Sharpe of Peterborough.

Miss Jean Garbutt of Lakefield spent the weekend in Hastings visiting friends.

Mr. and Mrs. J. R. Hull and family spent Friday in Toronto, where they visited friends.

Mr. Urias Springer of Waterton, Ont., spent the Easter weekend in Lakefield, the guest of Mr. and Mrs. Arthur Payne.

Miss Mary Davis of Lakefield spent Easter Sunday visiting friends in Hamilton.

Mr. Percy Payne of Toronto spent Easter at his home in Lakefield.

Mr. and Mrs. Milton E. Brown of South River are spending Easter in the village with the latter's father, Mr. A. J. Young.

Miss Verna Pearson of Pembroke is visiting at her home in the village.

Mr. Harry Wannamaker of Toronto is spending the Easter vacation with his parents. He is accompanied by Mr. Bob Galbraith of Toronto, who is a member of Mel Hamill's dance orchestra.

Miss Merle Crawford of Toronto and Miss Reba Preston spent the weekend in Lakefield, the guests of Mr. and Mrs. Theo. Crawford.

Miss Sadie Young of Lindsay is spending her vacation in the village.

Mr. George Sherin and Mr. John Sherin spent Easter in Lakefield with their parents, Mr. and Mrs. J. H. Sherin.

Australian flour threatens to break the Japanese monopoly of the North China flour market.

MARMORA

Miss Betty Wright of Toronto, spent the holidays with her parents, Mr. and Mrs. S. B. Wright.

Mr. and Mrs. W. J. Dillon of Ameliasburg, spent the week-end with the latter's mother, Mrs. M. Taft.

Miss Lois Buskard, who is attending Albert College, Belleville, is vacationing with her parents, Mrs. and Mrs. C. H. Buskard.

Mr. and Mrs. J. Langman of Grimsby, spent the week-end with relatives here.

Mr. and Mrs. W. J. Mills and family, of Toronto, spent Easter at their Crowe Lake cottage.

Good Friday at St. Paul's was observed with Litany and Ante Communion in the morning and Evensong at which "The Story of the Cross" was sung. Collections at both services were in aid of Jewish missions.

Mr. and Mrs. C. Clarke, of Peterborough, spent the week-end with the latter's mother, Mrs. P. Sopha.

Burnett Buskard, who is attending Business College in Toronto, is spending Easter holidays with his parents, Mr. and Mrs. C. H. Buskard.

Miss Eileen Scott of Peterborough, is visiting her parents, Mr. and Mrs. J. Scott.

Mr. Lloyd Bailey of Montreal, spent the week-end at her home here.

Miss Helen Whytock of Madoc, spent Sunday in the village.

Miss Anna Burns of Toronto, spent the week-end at his home here.

Mr. and Mrs. D. E. Bell, of Peterborough visited friends here over the week-end.

Simpson's

When 'His Majesty' Steps Out

His carriage must be smart.

Buy the smarest designs and colourings at Simpson's!

All attractively priced.

Chassis are easy riding and free running with oversize tires and positive brakes. Bodies are sturdy autive brakes. Bodies are sturdy autoaccessories are of fine quality leather cloth.

$29.95 CASH PRICE

$2.95 down and 10 payments of $2.90

Simpson's

PETERBOROUGH

Phone 3800 392 George St.

Keep your breath sweet— with WRIGLEY'S

Good taste demands an inoffensive breath. The regular use of Wrigley's Gum sweetens the breath, freshens the mouth by cleansing teeth and removing food particles lodged in crevices. *Helps keep you healthy!*

Get several packages of Wrigley's now at any store!

Keep a supply at home, and in your pocket or purse. Enjoy it — millions do! Begin today!

DON'T TAKE CHANCES INSIST ON GENUINE O-CEDAR

Don't you accept substitutes! O-Cedar Polish protects and preserves your furniture. Insist on genuine O-Cedar, favorite the world over for 30 years.

O-Cedar POLISH MOPS - WAX

TREAT YOURSELF TO ENERGY

EAT TO FEEL FIT

• There's strength and energy in whole wheat for active people. Kellogg's Bran Flakes provide it in a form you'll like. Crisp and crunchy. Ready to serve. And enough extra bran to be mildly laxative. Sold by all grocers. Made by Kellogg in London, Ont.

• Feel fit and have fun! It takes the kind of energy and strength you get from eating nourishing whole wheat. And that's what Kellogg's Bran Flakes give you. Delicious, golden-brown flakes of goodness.

LOOK FOR THE GOLDEN YELLOW PACKAGE

SANTA CLARA CHOICE PRUNES 2 40-50's Large Meaty lbs. .19

BREAD FLOUR 98-lb. Bag When Packed $3.29

CHOICE FRUITS

LARGE Oranges - DOZ. 25c

LARGE Grapefruit 5 FOR 25c

Tomatoes - 2 LB. 25c

Celery - 2 FOR 19c

NEW Carrots - 5c

FREE DELIVERY 342 GEO. ST. PHONE 2318 160 SIMCOE ST. PHONE 1202

DROP INTO DOMINION

PLEASANT PERSONAL SERVICE

QUALITY SERVICE

GLASSCO'S PURE ORANGE MARMALADE 32-oz. Jar .19

WHITE SATIN FINEST PASTRY Flour 24-lb. Bag .55

CHASE & SANBORN COFFEE DATED 1-lb. Bag .36

DOLE'S PINEAPPLE JUICE 8-oz. Tin .10

CATELLI'S SPAGHETTI 16-oz. Tin .10

AUNT DINAH MOLASSES 1½'s Tins .10

OLD COLONY PURE MAPLE SYRUP 16-oz. Bot. / AUNT JEMIMA FLOUR FOR PANCAKES BOTH FOR .43

PHONE OR DROP INTO YOUR

THESE VALUES EFFECTIVE APRIL 18TH TO 23RD

DOMINION STORES LIMITED

Guaranteed DOMINION Meats

Boned and Rolled Lamb Fronts lb. .19

Fronts of Lamb lb. .14

FRESH BONELESS Fillet Veal Roast lb. .17

LEG VEAL Roast Shank End lb. .19

Variety Loaf Sliced lb. .30

HAGUE ENGLISH STYLE Brawn .10

BLADE Roast - lb. .16

MACARONI & CHEESE LOAF lb. .24 Sliced

HASTINGS

TO ENFORCE LAWS ON GAFFING FISH

(Examiner Correspondence.)

HASTINGS, April 21.—More rigid enforcement of existing laws regarding spearing and gaffing of fish in the Trent and other waters in this district, is becoming necessary, A. K. Minaker, game and fisheries overseer for Northumberland county, told and Examiner reporter last night.

He said that a stricter enforcement would assist in preventing depletion of bass, lunge and pickerel.

"The gaffing of suckers is unlawful in these waters at any time," he stated.

Tuesday afternoon some local boys alleged to have been gaffing for suckers from the Hastings dam, received final warnings from a deputy game warden.

Mr. Minaker was in the village investigating complaints.

DOURO

Mr. Peter Moore of Peterborough spent the week-end at the home of Mrs. James Collins.

Mr. Richard McCarthy of Peterborough spent the week-end, the guest of his uncle and aunt, Mr. and Mrs. Thomas Forsythe.

Miss Maureen Perdue of Peterborough spent the week-end, the guest of Miss Noreen Hayes.

Mrs. M. Condon, daughters Carrie and Agnes and sons Clare and Fergus spent Sunday the guests of the formers sons John, Gerald and Stanley Condon.

Miss K. Gourlay of Keene is visiting Mrs. James Collins.

Mr. Nicholas Troy of Peterborough spent the weekend the guest of Mr. and Mrs. Joseph O'Connor.

Mr. Fergus O'Connor, teacher at Honey Harbor is spending the Easter vacation with his parents, Mr. and Mrs. Joseph O'Connor.

Mrs. Richard Sheehan (Jr.) has been spending a few days with her sister, Mrs. A. Armstrong of Peterborough who has been ill.

Miss Helen O'Brien of Peterborough spent the weekend with her parents, Mr. and Mrs. William O'Brien.

Misses Edna and Zita Kennedy of Peterborough spent the week-end at the home of their parents, Mr. and Mrs. Frank Kennedy.

Misses Philomene, Mary and Hilda Garvey of Peterborough spent the week-end with their parents, Mr. and Mrs. William Garvey.

Born—On Friday, April 8, at St. Joseph's hospital, Peterborough, to Mr. and Mrs. Joseph Cavanagh, twin daughters.

Mrs. Patrick McMurray has moved to Peterborough where she will reside in future.

Miss Mary Cleary of Peterborough, spent a week the guest of her father, Mr. Michael Cleary.

CAVAN

The Misses Hazel and Gwendolyn Hunter, Toronto spent the holiday week-end with their mother, Mrs. D. Hunter.

Mrs. Keigan was hostess for the last of the series of Pot Luck dinners held during the winter under the auspices of the Cavan W.A. Her guests included Mesdames McCullough, J. Douglas, L. Sutton, H. Tinney, W. Gray, J. G. Matchett and Miss Annie Tinney.

Mr. and Mrs. Ross Browne and daughter, Barbara spent the holiday week-end with her parents, Mr. and Mrs. J. W. Perrin.

Mr. Osborne Staples, Toronto was a holiday visitor at his home in Cavan.

Miss Alma Perrin, Toronto spent the week-end at her home in Cavan.

Merle Carr is holidaying in Bethany.

Mr. and Mrs. Vincent Fee and family, East Emily spent Sunday with Mrs. D. J. Hunter.

Miss Audrey Keene, Peterborough spent Sunday with Miss Mary Tinney.

Miss Joyce Trumpour spent Sunday with Miss Gwen Fee, Mount Pleasant.

Mr. and Mrs. Clifford Elliott, Lindsay spent Sunday in Cavan.

Mr. and Mrs. Donald McPherson of Toronto spent the holiday week-end at her home in Cavan.

Mr. and Mrs. Ross Carr, Bethany spent Sunday with Mr. and Mrs. Melville Carr.

Messrs. Ralph and Joe Tyson, who have spent the winter in Cavan, have returned to their home in Harris, Saskatchewan.

Give your floors lifelong beauty and protection with JOHNSON'S WAX

Very economical to use

Wax your floors, furniture, woodwork, enamel refrigerator, paper lamp shades, boots and luggage... (more than 100 everyday uses for Johnson's Wax).

S. C. Johnson & Son, Ltd.
Brantford, Canada

Candid Camera Shots

Candid camera shots clicked at random in Peterborough the other afternoon are shown here. The unsuspecting victims were intent on other things when the Examiner photographer "shot" them. If persons whose pictures appear here come into Examiner office and identify themselves they will each be given an enlargement of their photograph. And to other Peterborough residents; who knows, you may be the next victim.

(Examiner Staff Photo.)

KEENE

Miss Ruth Miller of Peterborough, is visting her mother, Mrs. Arthur Miller.

Roland Rennie of Peterborough, is spending the Easter holiday at his home here.

Mrs. H. Harvey of Peterborough, is visiting Mrs. Walter Hope.

Mr. Sedric Spears has returned to his home in Shauaron, Sask.

Miss Helen O'Dette, of Peterborough, is holidaying with Mr. and Mrs. Fred Kylie.

Mr. and Mrs. Ivan Fletcher and daughter Joan and Mrs. Segal visited friends in Lakefield on Sunday.

Mr. Kenneth Joyce of the staff of the Bank of Toronto, is visiting in the village.

Mr. Raymond Foley and his sister, Mrs. Frank Morris, of Montreal, motored here, where they are visiting their parents, Mr. and Mrs. James Foley.

The Misses Isobel, Jean and Agnes Nelson of Toronto, are spending the Eastertide with their parents here.

Misses Marguerite Bowie and Elinor Foley of Toronto, are spending the Easter holidays here.

Miss Kathleen Walsh, R.N., of Cleveland, Ohio, is holidaying with her parents, Mr. and Mrs. Frank Walsh.

Mr. Robert Humphries of Toronto, is spending Easter holidays with his parents.

Master Walter Collier of Toronto is holidaying at Mr. Andrew Nelson's.

Miss Dunn and Miss Johnston, R.N., of Buffalo, are visiting Miss Johnston's mother here.

DUSTY AT SEA

PORT ELIZABETH, South Africa —(CP).—The Swedish tramp ship Troja arriving here reported being smothered in a Sahara sandstorm when well out to sea off French West Africa.

MILLBROOK

Mr. and Mrs. Graham Russell and two sons, of Toronto, left for home on Monday, after spending the Easter weekend with his parents, Mr. and Mrs. W. E. Russell.

Postmaster T. H. Collins was in Toronto over the weekend holiday. Mrs. H. J. Armstrong was in the Post Office during Mr. Collins' absence.

Miss Elsie Spence of Toronto and Mr. and Mrs. Roscoe Peacock and baby daughter, of Woodbridge, spent the holiday weekend with Mr. and Mrs. John Spence.

Miss Mabel McCarthy, of Marmora, is home for the vacation week with her mother, Mrs. E. H. Barnes, and Mr. Barnes.

Mr. E. S. Clarry and son Jack and daughter, Nora, of Toronto, were here over the weekend with his mother and sister, Mrs. L. S. and Miss Blanche Clarry.

Mrs. L. H. Rea returned home on Tuesday, after spending a week in Lindsay with her sister-in-law, Mrs. Mary Weldon, and the Misses Weldon, Bond Street.

YES! You really *can* taste the fresh vegetables in AYLMER Soups . . . appetizing Canadian vegetables of the same high quality as we use for AYLMER Peas, Corn, Tomatoes . . .

Every Canadian housewife is familiar with the delicious *natural flavour* of AYLMER canned vegetables and fruits. AYLMER Soups have that same distinctive flavour . . .

Important!

The only way we can obtain AYLMER Natural Flavour is to prepare AYLMER Soups from fresh vegetables in season. Obviously this is the most economical way, and explains why AYLMER can give *more flavour for less money.*

3 CONVENIENT SIZES

22 oz. serves 8
10½ oz. serves 4
6 oz. serves 2

AYLMER *natural flavour* SOUPS

SILVERWARE OFFER!

Save your AYLMER Soup labels—secure a full set of genuine Tudor Plate (oneida community) at a substantial saving in cost. Write:

CANADIAN CANNERS LIMITED
HAMILTON - CANADA

Looking Back
On This Date

APRIL 21

Fifty years ago to-day (April 21, 1888) Canada mourned the death of one of her most eminent journalists and a leader of the Conservative party, Hon. Thomas White, minister of interior. Born at Montreal in 1830, he decided after graduation from high school to become a newspaper man, and a good newspaper man at that. His cub days were on the old Quebec Gazette, but when he was 23 he and his brother, Richard, moved to Peterboro, where in 1853 they founded the Review. Thomas was editor and reporter, and Richard handled the business. In 1860 Thomas went to Cobourg to study law, but the news desk called and in 1864 he and Richard founded the Hamilton Spectator.

Fred Williams

From the start it wielded great influence all over western Ontario, and when Sir John A. Macdonald in 1869 sought to establish a Conservative paper in Toronto he wanted the Whites to move the Spectator to Toronto. In a letter at that time Sir John wrote to D. L. MacPherson, an influential member of the party at Toronto:

"I think White is your best man. . . . I have the greatest confidence in White's judgment, as well as in his political principles. He is a Conservative in the best sense of the word and yet truly liberal. The paper should be of as liberal a tone as is compatible with the support and principles of the Conservative party. White's connection with it will be a guarantee."

But the Whites did not go to Toronto. Instead they moved back to Montreal and secured the Gazette, which they made one of the greatest journals in Canada. Tory it was, of course, but it was always fair, and never resorted to the depths of some of the journals of that time, which was one of intense bitterness in political journalism.

In 1878, Thomas White was elected to the House of Commons for Cardwell, Ont. (now part of Dufferin-Simcoe) and we had the peculiar situation of a Montreal man, who was as popular with the French-Canadians as one of their own, sitting for probably the most Orange county in Ontario.

From the first Thomas White proved himself a great asset to his party. A fluent speaker, he was an apt debater, always at home with figures, sure of his facts, and as much respected by his political foes in private life as he was feared by them in debate. In May, 1885, in the midst of the Riel troubles in the Northwest, Thomas White entered the cabinet as minister of interior, and from that day to his death worked night and day building up and improving his department.

He was one of the first to travel over the C.P.R. to Winnipeg, spent months in the West during the parliamentary recess personally investigating conditions, and had just about procured a condition of good government when he collapsed and died, as sure a victim to duty as any public man in our annals. Had he lived he might well have succeeded Sir John in 1891, for he had the confidence of all the provinces. He was the father of Robert S. White, now M.P. for Westmount, at present the "father of the House of Commons," who has ever lived true to the tradition of the White family.

CONDEMNS HANGING

JOHANNESBURG, South Africa —(CP).—Capital punishment is crime by the state and should be abolished, said J. J. van Ginkel, chairman of the South African Prisons Committee.

BACHELOR CIGARS

100% Havana Filler

10¢

ANDREW WILSON & CO. LIMITED

LOBLAW GROCETERIAS CO. LIMITED

GROCERY PRICES effective APRIL 21st to APRIL 27th

"SPECIAL"—McCORMICKS CHOCOLATE MIDGET MALLOWS

AVERAGE 19 BISCUITS PER POUND

Have just arrived fresh and fluffy — a master-piece from master bakers. These semi-globes of choice marshmallow, jelly and biscuit fillings, enrobed in a tantalizing rich chocolate will more than astonish you as to quality and price. Approximately 19 biscuits to the pound, this "Special" immediately appeals to one's sense of Economy.

lb. 16¢

OGILVIE MEOTA WHOLE WHEAT Flour 2-lb. Bag 13c

MAGIC BAKING POWDER For Assured results. 1-lb. Tin 28c

ROSE BRAND SWEET WAFER PICKLES 25-oz. Bottle 29c

Have You Tried COW & GATE CHOCOLATE MILK Being prepared WITH MILK at time of manufacture—it is unlike other tonic beverages, to which milk must be added. 9-Oz. Tin 39c, 24-Oz. Tin 93c

COW-BELL Brand EVAP. MILK 6-oz. Tin 4c, 16-oz. Tin 8c

"SPECIAL"— A Popular Favorite PRIDE of ARABIA COFFEE 1-LB. PKG. 25¢ "SO GOOD YOU'LL WANT MORE"

"SPECIAL"— FRONTENAC Brand SWEET MIXED PICKLES 34-OZ. JAR 23¢

GLACIER Brand Sardines Tin 8c

Christie's Gold Medal SALTED Soda 2 7½ oz. pkgs. 25c

CHAN FLOOR WAX See Wire Basket Display 1-lb. Tin 59c

HEINZ Delicious SANDWICH RELISH 9½-oz. Jar 18c

When Baby Outgrows the Use of Strained Foods 2/19¢

For that "in-between" period in your baby's life when the change from strained foods to solid foods would be too abrupt, we recommend —

"SPECIAL"—SOVEREIGN Brand SALMON Fancy RICH RED SOCKEYE 7½-oz. Tin 16c

"SPECIAL"—AYLMER Brand TOMATO JUICE 25½-oz. Tin 8c

"SPECIAL"—BEAVER Brand Blueberries 2 No. 2 Squat Tins 21c — Makes Delicious Pie-Fillings

"SPECIAL"—CLARK'S Pork & Beans 2 22 oz. Tins 15c

"SPECIAL"—KELLOGG'S ALL-WHEAT 2 8-oz. Pkgs. 21c — AEROPLANE FREE WITH 2 PACKAGES

"SPECIAL"—MAPLE LEAF Brand PURE LARD 1-lb. Carton 12c

BABY LIMA Beans lb. 9c

BULK Starch 2 lbs. 19c

GOLD SEAL Brand Herring 7 oz. Tins 6c IN TOMATO

AYLMER BRAND Grape Juice 2 10½ oz. Tins 23c

GOLDEN HALLOWI Dates 2 lbs. 19c

EVAPORATED lb. Apricots 21c

MEDIUM SIZE 2 lbs. Prunes 15c

MEATS

"SPECIAL"—BONELESS and ROLLED POT Roast PRIME BEEF Lb. 15c

"SPECIAL"—MEATY BLADE Roast PRIME BEEF Lb. 16c

"SPECIAL"—THICK Short Rib ROAST PRIME BEEF Lb. 17c

"SPECIAL"—BONELESS and ROLLED ROUND Steak Roast Prime Beef Lb. 21c

"SPECIAL"—BONELESS and ROLLED FRONT VEAL Lb. 17c

Sausage THREE LITTLE PIG PORK Bulk lb. 21c, Carcus lb. 23c, COUNTRYSIDE Brand 2 lbs. 29c

Perfect for Juice FLORIDA Oranges Large Size, 150's doz. 27c

Extra—Fancy California Asparagus - - 39c — JUMBO Original bunch — 2 HALF-POUND BUNCHES, 19c

SELECTED Quality Tomatoes - 2 lbs. 25c — Perfect for Slicing

SPECIAL—Tender, Fresh Cut Mushrooms - lb. 25c

YELLOW RIPE Bananas - - lb. 7c

Meat, Fruit and Vegetable Prices Effective April 21, 22 and 23.

ALGONQUIN SAYS GREY OWL COUSIN

LONDON, Ont., April 21—(CP).—Controversy over whether Grey Owl, the famed naturalist who died in Saskatchewan recently, was of Indian birth struck a new note here to-day with the declaration by Howard Seymore, that Grey Owl actually was born of Indian parents near Hudson Bay.

Grey Owl enlisted in the war under the name of Archie Belaney, and it was generally accepted that he was the son of a Scotsman born in the United States and an Apache Indian mother, and was born in Mexico. Seymore, an Algonquin Indian guide, known also as Lone Eagle, declared here last night that Grey Owl was his first cousin and he had proof of his brith of Indian parents near Hudson Bay.

Seymore declared Grey Owl was the son of Howard Seymore, a full-blooded Algonquin and a woman largely of Indian blood who was raised by an English family at a Hudsons Bay Company post in the north. He said Grey Owl was born on a reserve in the Northwest Territories. The father died soon after Grey Owl's birth and, according to Seymore, the mother and her small son returned to the English family with whom she had lived and went with them to England, where they lived until Grey Owl returned to Canada with an English education.

Seymore, or Lone Eagle, added that he talked to Grey Owl following the last address that Grey Owl gave in Toronto. He said the English education and manners that Grey Owl acquired in his youth in England were probably the basis of the claims now made that Grey Owl was not of Indian blood. Seymore said he had family papers in the West that trace his family's history and that he himself was named after Grey Owl's father, John Joseph Howard Seymore.

WARSAW

Mr. Hector Munro spent the holidays with Dr. and Mrs. Munro.

Mr. and Mrs. Clarence Staples and two children, Mrs. Staples, Sr., Mr. and Mrs. Stephen Miller and Miss Sarah Miller were Sunday guests of Mrs. Thomas Miller and Melville.

Miss Cora Drain is spending a week at her home. She returns to Toronto on Thursday. Master Ralph Edwards is having a holiday with his grandparents, Mr. and Mrs. Arthur Edwards.

Rev. J. W. Wilkinson, Mrs. Wilkinson and family are spending a few days this week with Mrs. Wilkinson's sister near Bowmanville.

Among those from Peterborough who came to Warsaw with Mrs. Selkirk's funeral were Mr. and Mrs. H. G. E. Choate and family, Mrs. A. F. Choate, Mrs. Clifford Selkirk, Mr. and Mrs. Verne Selkirk, Mr. and Mrs. Richard Batten, Miss Jennie and Miss Addie Batten, Mr. William Selkirk and Mrs. Selkirk.

Mr. and Mrs. Arthur Payne and family and Reg. Turner visited Mr. Will Turner on Sunday.

Mr. and Mrs. Thurston, Greenhurst were Easter guests of Mrs. Thurston's mother, Mrs. R. W. Payne.

Mr. and Mrs. Kenneth Payne spent Easter Sunday with Mr. and Mrs. Gordon Payne.

Mrs. W. S. Anderson leaves Oklahoma on April 19 and will be in Toronto on Thursday morning and in a few days home.

Mr. and Mrs. Carmen Seymour and family were Easter Monday guests of Mr. and Mrs. Fred Crowe.

Herd Of Steers Average 1,250 Pounds Each

The Canada Packers Ltd. have purchased 21 steers that have been fed at the Toronto Trust and Loan Company's farm on the outskirts of the city. The cattle, some of which are seen here, average 1,250 pounds apiece in weight, will be butchered here and sold to butchers in this district.

(Examiner Staff Photo.)

JAPS SNATCH LINI IN 24-HOUR SCRAP

SHANGHAI, April 21 (A.P.). — After 24 hours of street fighting, Japan's reinforced Shantung army occupied Lini to-day.

The Chinese nigh command announced the withdrawal of their forces from the battered walled town, a key point in their Yi River entrenchments through which the Japanese in a new offensive are attempting to drive south-westward to the relief of a besieged garrison at Yihsien, 40 miles away.

The Chinese took up new defence positions two miles south. Ninety miles south-west of Lini is Suchow, Lunghai railway junction and ultimate objective of the Japanese offensive to cut the corridor now separating Japanese conquests in North China and in the Shanghai-Nanking area.

Forty-seven miles south-west of Lini is Taierhchwang, scene of the recent defeat of the Japanese.

A Japanese garrison surrounded and besieged at Tsaochwang in the vicinity of Yihsien made a desperate sortie in an effort to cut its way through, but was forced to withdraw within the walls.

Chinese claimed the recapture for the fourth time of Pinglu in Shansi Province on the north bank of the Yellow River.

Germany's shortage of labor has caused an increase in regimentation of those employed.

MORE ABOUT—

SIX MINE INJURED

(Continued from Page 1)

arm, and Joe Karpik, 34, with a fractured skull and both ankles broken, were in a critical condition.

John Karpik, 42, with fractures of both thighs, right arm and right foot, and William Dobie, 25, and Kenneth Murphy, 30, both with fractured vertebra and other broken bones, were reported in fair condition. Stanley White, 37, was in "good" condition despite fractures of left leg, right elbow and right heel.

Investigation of the accident was planned by A. S. Bayne, Ontario Department of Mines inspector, pending which the mine was closed. It is owned by the Newmount Corporation of New York.

Mine officials were at a loss to explain the mishap and Manager Arthur Kendall said the hoist mechanism was approved only three weeks ago by a mine inspector. Miners believed a clutch on the hoist broke and the cable failed to operate the "dogs" which ordinarily spread when cable tension is released and catch in timbers of the shaft to halt the cage.

LA GUARDIA VARIES ROUTE

Mayor Fiorello H. La Guardia of New York City takes a different route from his home to the office each day so that he may gain a better impression of "what's happening in the city."

Trustees And Ratepayers Asked To Aid Teachers

Asked To Prepare School Plots For Planting Of Nursery Trees

Peterborough county trustees and ratepayers of Public and Separate schools are asked by the Peterborough County Reforestation committee to give the teacher and pupils of their respective schools the necessary assistance in laying out a nursery plot for forest trees in a suitable place, in the school grounds, if possible.

There will be provided for each school on or about April 26th, a small lot of conifers, pines and spruce, which can be expected to do very well on ground not having had previous preparation.

Where a plot about 12 ft. by 20 ft. is prepared before planting this spring and the unplanted part kept cultivated during 1938, a further lot of mixed hardwood seedling trees will be given the pupils in the spring of 1939. All grass, sod and roots should be removed and the surface covered with 3 or 4 inches of good garden soil, without the addition of farm manure.

The children are generally very much interested in this project and it is expected that the school boards will assist to the extent of providing a good place for the seedlings to grow for 2 or 3 years. A recent news item said these trees would be planted on Arbor days, but they are now ready for shipment from the nursery and should be planted early as possible next week.

Leads Drive

General Garcia Vallino, who with General Miguel Aranda, led the rebel drive which captured the Mediterranean towns of Vinaroz and Benicarlo, thereby completely slicing Loyalist Spain in half.

PRESBYTERY Y.P. PLANS CONVENTION

The annual convention of the Peterborough Presbytery of the United Church Young People's Unions is being held at St. James' United church this Friday. It is an all day affair with a full program from 10 a.m. on. Over 200 are expected for the supper meeting at 6.30, while the church auditorium will probably be filled for the evening service. Rev. J. Maxwell Allen of Pembroke, president of the Bay of Quinte Conference of the United Church of Canada is the speaker.

Installation of officers for the coming year is also at the evening service. The officers for the past year, most of whom will be re-elected, are: Bruce Dawson, president, and the following department and district leaders: Robert Kitchen, Rev. Clarence Ferguson, Esther Thornton, Anne Franks, Don Charlton, Betty O'Brien, Fred Barnard, Robert Spence, Vance Wilson, Vera Squire, Chas. Huffman, Homer Borland, George Armstrong, Helen Burgess and Phylis Kidd.

CAMPBELLFORD

Mrs. Chas. Benor and Miss Lillian Benor returned on Monday after spending the weekend with relatives in Toronto.

Miss Helen Rose of Peterborough was a holiday visitor of Mrs. John Callaghan, Booth Street.

Mr. and Mrs. A. G. Thompson and family visited friends in Peterborough on Monday.

The Examiner BULLETIN BOARD

The French Government yesterday started wholesale deportion of undesirable foreigners—a move designed chiefly to stamp out espionage.

Instructions have been issued by Hon. Eric Cross, Minister of Welfare and Municipal Affairs, that all Children's Aid Societies will be held responsible for giving supervision to their own wards, regardless of where they have been placed.

Thirty persons were injured in New York when street fighting broke out as 2,000 members of the German-American Bund were celebrating Adolf Hitler's birthday.

School trustees and ratepayers of the Ontario Educational Association convention have gone on record as favoring that half the costs of education should be borne by the Ontario Government.

Held Unconstitutional

A section of the special War Revenue Act was held unconstitutional yesterday by Mr. Justice E. R. Angers of the Exchequer Court of Canada, as he disallowed a claim of $87,632 by the Crown against the Imperial Tobacco Company.

Six Arabs were killed and four wounded when an armed gang attacking a Jewish settlement in the Jezreel section of Palestine was repulsed by Jewish settlers and the trans-Jordon frontier police force.

Snow and high winds yesterday in Manitoba halted the search for the body of Mike Sawchyn, missing Sifton flied, who vanished last December and whose wrecked monoplane was found Saturday in Riding Mountain National Park.

More than 250 persons were reported killed or missing in sixteen villages of Central Anatolia, destroyed by an earthquake.

Three Patients Dead

Three patients of the Tewksbury, Mass., state infirmary were killed and a fourth is dying as the result of drinking denatured alcohol.

The first man to demonstrate the chemical action of insulin in a test tube, Dr. H. A. Krebs, was a visitor at the Department of Medical Research in Toronto yesterday.

Parrot disease was blamed yesterday for the death in London of W. J. Sprunt, keeper at the Regent's Park Zoo.

Charged with theft and conversion of $2,279 while Chief of the Quebec Liquor Commission Police between 1934 and 1936, Daniel Patrick Fitzgibbon was arrested in Montreal yesterday.

Man Is Blamed

A coroner's jury decided at Campbellton, N.B., yesterday that Margaret Harris, 21, died from head injuries caused by a hammer in the hands of Robert Barbour of Dalhousie.

The United States House of Representatives' Interstate Commerce Committee has approved of the La-follette-Bulwinkle Bill for the federal control of social disease. An appropriation of $15,000,000 for the first three years is authorized by the measure.

Four miners were killed and 22 injured in a mine at New Cumnock, Ayrshire, Scotland, when six coal wagons broke loose and careened down the mine road.

Mrs. M. H. McBride, former chairman of the Brantford Board of Education and daughter-in-law of Hon. M. M. MacBride, Minister of Labor, died yesterday.

NORTH SCHOOL

Gordon Northey of Gooderham, and Miss Elsie Northey of Apsley are spending Easter week with their parents, Mr. and Mrs. Milan Northey.

Mr. and Mrs. W. Trude will quietly observe the fiftieth anniversary of their wedding on Monday next.

Miss E. M. Effans is spending Easter week with her mother at Victoria Harbor.

Miss Jean Harrison and Miss Greta McColl were week-end guests of Mr. and Mrs. Erie Pearson.

Miss Doris Sage of Peterborough spent Sunday with her parents, Mr. and Mrs. Wilbur Sage.

Mrs. M. Sage has returned to her home after a visit in Peterborough and Lakefield.

SAFETY EXPERTS SEE STYLE SHOW

WINDSOR, Ont., April 21 (C.P.). —More than 1,500 delegates from many cities and towns in Ontario gathered here to-day for the annual convention of the Industrial Accident Prevention Associations. Prominent speakers will address delegates on safety work and accident prevention during the two-day meeting.

A feature of the convention is an exhibit of industrial safeguards and a "style show" demonstrating the latest types of clothing and equipment for industrial workers, designed to prevent accidents. A "safety exchange," designed to bring out information on safety education for the benefit of all industries, also interested delegates.

Following a civic welcome, the presidential address of A. G. Wright, Hamilton, will be delivered at noon. Other speakers to address the convention include W. J. Cameron, of Dearborn, Mich., John Harold, Toronto, newly-appointed chairman of the Ontario Workmen's Compensation Board, and Dr. J. S. Thomas of Detroit, president of the Chrysler Institute of Engineering.

Class safety associations comprising the I.A.P.A. holding their annual meetings at the same time; Woodworkers' Accident Prevention Association; Metal Trades Safety Association; Chemical Industries Safety Association; Food Products Safety Association; Ceramics and Stone Safety Association; Leather, Rubber and Tanners' Safety Association; Textile and Allied Industries' Safety Association, and the Steel Erectors' Safety Association.

ENNISMORE

Miss Clara Cavanagh of Windsor is spending the Easter holidays at her home here.

Miss Regina and John Shannon of Buffalo are spending the holiday week-end with their parents, Mr. and Mrs. John Shannon.

Messrs. Mack and John Leahy of Peterborough visited Mr. and Mrs. Frank Murphy on Sunday.

Mr. and Mrs. Percy Killen and family of Toronto spent the week-end with the former's parents, Mr. and Mrs. W. J. Killen.

Miss Florence Crough of Brantford is spending the Easter holidays with her parents, Mr. and Mrs. Frank Crough.

Mr. and Mrs. F. Shorney of Toronto spent Easter at their summer home here.

Miss Veronica Murphy of Peterborough spent Sunday with her parents, Mr. and Mrs. Vince Murphy.

Miss Patricia Twomey of Peterborough is spending the Easter holidays with her parents, Mr. and Mrs. Maurice Twomey.

Mr. Stafford Killen of Toronto is spending the Easter holidays with friends here.

Mr. M. D. Sullivan of Peterborough spent the week-end with friends here.

Mr. Fred Crough of Oshawa visited friends here on Sunday.

Mr. Michael Collins has returned home after spending a few days with his sister, Mrs. Pat O'Neill of Downeyville.

World's Champion

Dick Merrill, noted transatlantic flier, was voted the world's champion aviator by the International League of Aviators in their recent selection of the outstanding fliers for 1937.

Girl of 19

Accused of Bad Complexion

(Before Mr. Justice Kruschen)

JUDGE: Jane Smith, you have had a fair trial and you have been found guilty of the charge made against you.

PRISONER: Y-y-yes, my lord.

JUDGE: Very well, then. Your crime may not have been deliberate, but it was one of serious neglect. You admit that though you do not get enough time for adequate open-air exercise you have never troubled to take steps to prevent constipation. Your complexion inevitably suffered.

COUNSEL FOR THE DEFENCE: My lord, I protest that there are other causes.

JUDGE: I said that constipation inevitably causes bad complexions; your client admits to the cause and plainly suffers from the effect.

PRISONER: It isn't my fault, my lord. I couldn't help it.

JUDGE: You could help it and you shall help it. This is the first time a charge has been made against you; let it be a lesson to you that young women may not neglect and spoil the good looks that Nature gave them. Your duty to your parents, to your friends, to your future husband is to make the most you possibly can of yourself.

(Here the prisoner covered her face with her handkerchief and was handed a glass of water.)

JUDGE: (continuing): You will be placed on probation for 3 months and I order that you drink one cup of coffee or tea, or a glass of water at breakfast every morning—

PRISONER: But I always do!

JUDGE: (sternly): Don't interrupt! One cup of coffee or tea or a glass of water every morning into which you shall put as much Kruschen Salts as will lie on a 10c piece. You will get rid of constipation and when you do you will never find yourself in your present predicament again.

After consultation with counsel, the judge announced that costs to the extent of less than 1c a day should be borne by the defence. "I believe I am right in saying," said his lordship, "that a 75c bottle of Kruschen contains 96 doses. That is much less than 1c a day."

The prisoner left the court smiling.

KRUSCHEN SALTS

relieve constipation and rheumatism

Kruschen is a combination of several mineral salts which your body must get, in some way, to keep the blood pure, the inside clean, and the system generally toned up, but which you can't get in Nature's own way without abundant exercise and fresh air. You should have those salts *every day*; hence the importance of the "little daily dose". Every drug counter sells Kruschen in 25c, 45c and 75c bottles. *It's the little daily dose that does it.*

TASTELESS IN COFFEE OR TEA

RICHARD HALL LIMITED

AFTER-EASTER CLEARANCE of

Odd and Broken Lines of

SPRING COATS and SUITS

Specially Priced!

Sale Starts Friday . . . . Real Values in Desirable Garments

If you haven't purchased your Spring Topcoat you'll find plenty of interest in this clearing group on Sale Friday. In the lot are smartly tailored and some dressier type coats for women and misses. Tweed mixtures and plain shades, fitted or swagger types. Each garment perfectly tailored, lined and finished. If your size is here, you'll have a chance to share such savings as

1 Woman's Blue Coat. Size 24½. SALE PRICE 3.95

2 Misses' Coats, size 16. SALE PRICE 4.95

1 Misses' Coat, size 13 and a woman's coat, size 22½. SALE PRICE . 6.95

2 Misses' Coats size 16, and 1 size 18. SALE PRICE . 7.95

2 Misses' Coats, size 18. SALE PRICE 10.95

2 Women's Coats, sizes 42 and 44. SALE PRICE 12.95

And in the suits you'll find several very smartly tailored outfits...mostly with three-quarter length coats. All of quality woollen materials in tweed mixtures or plain colors.

A special group consisting of misses' sizes 14 to 19 have been sharply reduced TO CLEAR AT 4.95

Also 2 tweed suits size 18 are being sacrificed at 9.95—12.95

Take advantage of this special Clearance Sale to purchase quality Coats and Suits at great sacrificed prices. Not a complete range but a good selection for thrifty women and misses. SEE THE WINDOWS.

Savings Up To Half . . . . In Some Cases More . . . . Shop Early

Week-End Special! Slight Irregulars of 89c Quality

Light Service-Weight SILK HOSE

THE PRICE SAYS "STOCK UP"

And When You See The Quality You'll Realize What A Real 'Buy' at 49c PAIR

Splendid shades include Burnt Sugar, Greytone, Avenue, Cafe Clair, Incatan, Evening, Gunmetal

Thrifty Business Girls as well as school girls and housewives will be quick to share this exceptional value. Fine, clear evenly woven light service weight silk hose, full fashioned and with fine lisle sandal shaped feet and garter welt. Sizes in the lot 8½ to 10½. Shop early for choice of color and sizes...and buy in quantity for extra savings.

"Cinderella," Hampton Maid and Other

Girls' Print Dresses

Reliable Quality Popular Makes 1.98 Large Selection of Snappy Tubbable Styles

Gay and colorful as flower gardens...these trimly made frocks of superior quality tubfast cottons. Florals...stripes and sporty type patterns are all here in the grandest selection of colors and color combinations. And just look at these style features

SWING SKIRTS . . . PLEATS . . .
GORED SKIRTS . . . BOLEROS . .
FANCY PIPINGS . . . CRISP WHITE COLLARS.

And there's a splendid selection for the tiny tot as well as big sister.

Tot's sizes 3 to 6 with panties

Girls' sizes 7 to 14X

Extra! "Kenwood"-Made

Heather Wool Blankets

Famous quality blankets in a pleasing heather mixture. Size 60 x 84 inches, finished with plain whipped ends. A splendid weight blanket for home, camp or cottage use, each 3.95

OUTSTANDING FLOOR COVERING VALUES

Special Selling 2.98 Quality

Axminster 27 x 51

SCATTER MATS

Famous quality mats for only 2.69! Think of the savings! Attractive, colorful Hit and Miss Pattern with solid color bar borders. Note the useful size, the exceptionally low price and buy new scatter mats for bedrooms, halls, dens, etc. SPECIAL SALE PRICE, each . 2.69

Felt Base Floor Covering

Block, Tile and Conventional Designs 29c SQ. YD.

Add fresh color and charm to kitchens, bedrooms, pantries and dining rooms with these attractive floor coverings. Splendid wearing, colorful and outstanding value at the price. All are 2 yards wide. See the new Patterns!

FELTOL RUG "Seconds"

The defects are small and will in no way affect the wear. Neat bordered patterns, in blocked, tile and allover designs. Well blended colorings suitable for any room. Popular size 7'6 x 9'. REGULAR 4.50. SALE PRICE 3.95

Drop Pattern Congo Rugs

A special purchase of these superior quality rugs in several very attractive dropped patterns. Mostly floral, tile and modernistic effects in pleasing, harmonized color combinations. Size 6' x 9'. See them to-morrow. SPECIAL PRICE 4.50

RICHARD HALL LIMITED

Hitler Gets Lion Cub

BERLIN—Someone forgot to put a tag on the lion cub Chancellor Hitler got for his 49th birthday, so he doesn't know whom to thank. The donor also forgot to send a book on feeding and care.

The Peterborough Examiner

VOL. LXXX, No. 93 — PETERBOROUGH, THURSDAY, APRIL 21, 1938 — PRICE THREE CENTS

Trolley Shoots Man

LEICESTER, Eng.—When a street car shoots a man, it's new. It happened here, and Cyril Miller, 32 was the victim. He was walking along the street when he fell, shot in the thigh. The street car ran over the cartridge lying on the track.

PROHIBITIVE DUTY ASKED ON IMPORTS OF NEPHELINE SYENITE

Tariff of $6 Ton On Nepheline Sought In U.S. Bill

Measure Does Not Come Before Congress Until Next Fall, Ralph Kilbon States

WASHINGTON, April 21 (AP).—Representative Bulwinkle (Dem.-North Carolina) introduced yesterday a bill to place a tariff of $6 a ton on imports of nepheline syenite, a substitute for feldspar used in the manufacture of glass.

Nepheline-syenite, mostly imported from Canada, competes with feldspar mined in North Carolina.

"A tariff of six dollars a ton would be prohibitive and is aimed at excluding our product from the United States market," Ralph Kilbon, superintendent of the Canadian Nepheline Company at Lakefield told the Examiner. "The bill does not come up until the next sessions of Congress in the fall, so there will be nothing done about it for the present."

12 Years Old

PRINCESS ELIZABETH

Heiress apparent to the British throne who today is celebrating her twelfth birthday.

ALDERMAN COTTON STUDYING SYSTEM STRAY DOG CARE

Accompanying Mr. and Mrs. E. S. Martin of the Peterborough Humane Society, Alderman R. S. Cotton motored to Oshawa this afternoon to obtain information about the system of caring for stray dogs that has been carried on by the Oshawa Humane Society for the last three years. They had an appointment with the city clerk and president of the Oshawa Humane Society and their veterinary dog inspector.

"I had a conference with our Humane Society a week ago," Alderman Cotton explained to The Examiner, "and told them about the arrangement they have worked out in Oshawa. It is not merely a wish on the part of the City Council to transfer to the Humane Society the responsibility for catching stray dogs, but we would like to know the details of Oshawa's system, have all the facts placed before our own Humane Society, and let them decide whether they would adopt the same plan here. My own attitude on this question of keeping dogs in check is to try to win the co-operation of dog owners, to have them with us instead of against us."

After today's enquiry in Oshawa, it is expected the Humane Society will meet next week and consider the Council's proposal for the Society's assumption of what may be called the dog problem.

Dog Catcher Named.

W. Blodgett has been appointed dog catcher for the time being at $20 a week. He was on duty last year with Charles W. Holland, who is reported as being disappointed by the action of the Council in not retaining his service this year. Friends of Mr. Holland declare that no one could have been more thorough in his enforcement of the dog bylaw, that he showed no discrimination or favoritism as was illustrated by rounding up dogs owned by members of the City Council, and the owners of dogs in the west-end got the same treatment under the bylaw as people in other parts of the city. One of his friends expressed the opinion that apparently Mr. Holland did the job too well for those who think they can defy the bylaw and get away with it.

The Rambling REPORTERS

BEMOANS FACT.

A cinder in your eye is no pleasant sensation at any time, but one youthful George Street clerk was bemoaning the accident more than seemed called for, this morning. "At any other time of the year I wouldn't mind half so much," he confessed. He has the connoisseur's appreciation of beauty, particularly in the spring. —P.

Rev. McConnachie Resigns Charge

BROCKVILLE, Ont., April 21 — (CP).—Rev. A. H. McConnachie has resigned as minister of Frankville and Toledo United Churches owing to ill health, and a call has been extended to Rev. Arthur B. Keyes of Sharbot Lake, to succeed him. The call will go before the Kingston Presbytery and the Settlement Committee of the Bay of Quinte Conference for ratification. Mr. McConnachie for many years was minister at Centreville and also held a pastorate at Springville.

FARMHAND GETS 3 YEARS

BROCKVILLE, Ont., April 21 (CP)—Harold Cecil Bryant, farmhand of Elizabethtown near here, was sentenced to three years in Kingston penitentiary yesterday after pleading guilty to serious charges involving young girls. In addition to the penitentiary term, he will receive five strokes of the lash on two different occasions.

Burnley Woman Passes Suddenly

(Examiner Correspondence.)

ROSENEATH, April 21. — The sudden death of Mrs. Wilson White of Burnley, three miles south of here occurred this morning, the deceased dropping dead while at the breakfast table. She was in her 78th year and up until the time of her death was enjoying normal health.

The late Mrs. White is survived by her husband, one adopted daughter, Mrs. Clarke Sweet of Dartford and one sister, Mrs. E. A. Curvin of Cobourg.

Funeral arrangements later.

Dan Douglas Recalls First Gas Used In Great War 23 Years Ago Today

VETERANS OF Ypres are recalling today that gas was first used in the Great War exactly 23 years ago.

It was on such a brilliant sunlit day as today that Canadians first saw waves of the greenish mist floating across from the German lines to them. Dan Douglas, superintendent of the Employment Service of Canada branch here, recalled he was sitting with an old Imperial Army man in a ruined barn when the gas first came across. They saw hundreds of Portuguese troops retreating and they knew something was badly the matter to cause such action. "You'll never see that again as long as you live," he said, the Imperial soldier had told him as they watched the troops retreating.

"Of course we didn't know then what the stuff was," Mr. Douglas related. "But we found out almost immediately when we were sent up to replace the Portugese troops.

In commemoration of the battle in which Canadians won possibly their greatest fame, the Red Patch Club is holding its annual "Ypres Banquet" on Friday night in the Legion Hall. The banquet will be under chairmanship of Mel Morrow and speakers will include Major Gordon Dingle, Major A. Morrow, A. L. Elliott, M.P.P., J. J. Duffus, M.P., Col. L. T. McLaughlin. Capt. F. Strickland, K.C. and Ald. Robert Cotton.

STOLEN PAPERS ARE RETURNED THROUGH MAILS

A few days ago the residence of T. J. Hetherington in Smith township was entered by a thief or thieves and a number of articles of clothing were stolen and the place was ransacked. A drawer containing a number of papers valuable to Mr. Hetherington as they concerned the pedigrees of his thoroughbred cattle, was forced and the contents carried off.

Wednesday Mr. Hetherington was surprised to receive through the mail a parcel containing the missing documents. It is not clear whether the thief was courteous enough to return the papers as of no use to him or whether he merely tossed them away and they had been mailed to Mr. Hetherington by some person who found them. The parcel had been posted in Peterborough.

800 EXHIBITS ARE ENTERED AT SHOW

When the annual Boys' Hobby Show opens to the public on Friday night, spectators will see more than 800 exhibits, a full hundred more than were shown last year. With entries still pouring in this afternoon, the total stood at close to the 800 mark, with a total of 75 exhibitors being registered.

In all fields numbers of exhibits had increased over last year, and quality was high. In the field numbers of exhibits had increased over last year, and quality was high. In the field of photography in particular, falling in line with the trend the continent over, there was a great increase in the number of exhibits offered, and in their quality as well. Art work had increased too, with Art Rogow's copy of "The Landlord's Tale," a picture of which was recently published in the Examiner, giving promise that it would head the list of prize winners. Oils were outstanding both in number and quality, and there were a great many pencil sketches.

The range of subjects being shown is beyond description. There are scrap books, keys, souvenir buttons, antiques, curios, trade marks, auto licenses for year back, stamps, coins, and a dozen others all listed among "miscellaneous." Frank Patterson has an outstanding show of leather craft, including belts, book marks, bill folds, and knife sheaths. A special exhibit of woodwork by Public school students is being shown. In the manual training competition are listed household articles, furniture, stools, tables, stands, fretwork. Don Whittaker has a fine model of the Queen Mary on show. Mechanical models of a train engine, a bridge, a crane, and a field gun, are some other exhibits. Home-built radios will be shown.

The show will open at 7.45 o'clock on Friday evening, after judging has been completed in the afternoon. The exhibits will be on display all day Saturday.

OBITUARY

MRS. JOHN GRILLS

(Examiner Correspondence.)

CAMPBELLFORD, April 21—The funeral of the late Sarah Dobson was conducted from her residence on Centre street Wednesday afternoon. She died at her home on Monday following a brief illness. Born in Perth 79 years ago she later became the wife of John Grills with whom she moved to Campbellford in 1917. Surviving besides her husband are four sons, Harry and Leonard of Toronto and John and Richard of the United States, and two daughters, Irene and Mertle of Toronto.

The funeral service was conducted by the Rev. T. H. Floyd of Christ Church and interment was at the English Line Cemetery.

The pall bearers were Messrs L. Stephens, M. Grills, Leonard Grills, Harry N. Grills, Hugh J. Petty and A. Parr.

MRS. MARY J. BARLOW

(Examiner Correspondence.)

CAMPBELLFORD, April 21—Mrs. Mary J. Barlow, widow of the late Samuel Barlow passed away at the home of her daughter, Mrs. G. W. Ayrhart on Saturday evening last following a brief illness. In her nintieth year she had been in failing health for the past two years. She was predeceased by her husband who also died in Campbellford 27 years ago. Mrs. Barlow was born in Belleville in the year 1848 and later resided in Stirling. Surviving her are one daughter, Mrs. H. Ayrhart of town and one son Herbert of Capreol. The funeral service was conducted from the residence of Mr. and Mrs. H. Ayrhart, Sebastopol street on Tuesday afternoon by Rev. Dr. C. S. Reddick of the Seymour United Church and interment was in the family plot at Stirling cemetery.

The pall bearers were Messrs William Ayrhart, Harry Ayrhart, Russell Ayrhart, Herbert Barlow, Blake Ketcheson, and Arthur Ketcheson.

Navy And Air Force

Under Britain's new defence policy emphasis will be placed on the building of its navy and air force rather than its army. The latest addition to the R.A.F. is the Wellington bomber, TOP, which has extra bombing cockpits in nose and tail. The navy's latest addition are these "City" class cruisers, CENTRE, of 9,000 tons each. They carry an armament of 6-inch guns and torpedo tubes, as well as an amphibian "Walrus" aeroplane. Part of Britain's air might is seen in these 360 fighting aeroplanes, BOTTOM, drawn up for inspection at Mildenhall.

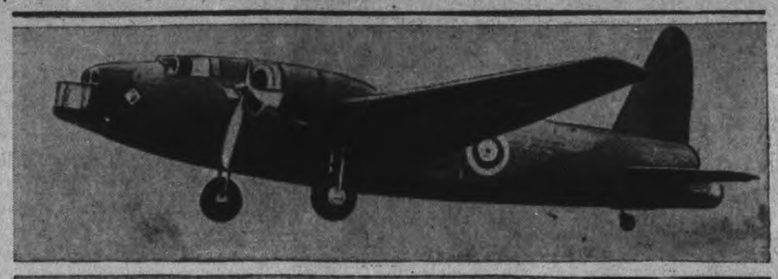

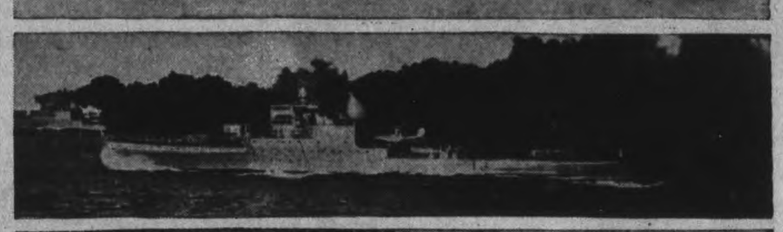

Market Now Being Sought For Deadly Foe Of Fish

Fish And Game Association Is Seeking To Control Snapping Turtles

Believing that the turtles which are found in large number throughout the Kawartha waters are one of the most deadly foes game fish have to face, so far as nature is concerned, the officers of the Peterborough Fish and Game Association are endeavoring to find a market for the turtles which are said to be in demand as a soup-making delicacy.

If they succeed in this effort they will not only have started a new industry in this district but will also have effectively put under control public enemy No. 1 in the game fish circles.

Wilfrid Jacobs, well known Burleigh Falls guide, told the Examiner the other day that the snapping turtles do great havoc among game fish. "They kill thousands of them," Jacobs said, adding that when the male bass were guarding the spawn the turtles would seize and eat the fish.

This opinion is shared by the Fish and Game Association officers and by guides and fishermen generally. There are turtles in practically all the lakes and streams of the district and if there were any incentive to catch them it is thought that hundreds could be taken. If the association can find a channel by which the turtles could be disposed of profitably it is the intention to turn the business over to the guides and anybody else in the district who cares to engage in it.

Woman Injured In Housecleaning

(Examiner Correspondence.)

CAMPBELLFORD, April 21. — When she tripped and fell at her home on Sebastopol street, Tuesday morning Mrs. James Dorie suffered a broken nose and head injuries so serious that local physicians recommended her immediate removal to the Belleville hospital. Wife of Councillor James L. Dorie, Mrs. Dorie had been supervising the spring house cleaning at her home and had walked out of a clothes closet tripping on a piece of upturned carpet. Her condition was regarded quite grave.

MAIN STREET TOPICS

By an Examiner Reporter.

PASSED T.B. TESTS

Forty-five Ayrshires in Fred M. Rutherford's herd at Bonarlaw recently passed the T.B. Tests for the twenty-third consecutive year. They also passed the federal blood test for the last two years.

GRENFELL MISSION.

The Peterborough branch of the Grenfell Mission makes its annual appeal for funds to help the work among the sick and needy on the Labrador coast. Donations may be sent to the treasurer, Mrs. F. C. Anderson, 494 Gilmour street, or left at Examiner Office.

WATER IS LOW

The ice is entirely out of Stoney Lake now and the water is reported as unusually low for this season of the year. No reports have been received by The Examiner as to damage being done by the ice going out.

CHURCH PARADE

The annual church parade of the Canadian Legion, Branch 52, will be held on Sunday next, according to Fire Chief George Gimblett, president. The parade will be to St. Peter's Cathedral, veterans falling in at the Legion Hall at 9.45 a.m. Berets and medals will be worn.

BANK CLEARINGS.

A decrease of $100,000 in bank clearings was reported to-day for the past week as compared with the same period one year ago. Clearings for the week ending this Thursday totalled $560,636, and last year they were $660,689.

TO INSTALL OFFICERS

Newly elected officers of the Canadian Legion will be installed in office at the regular monthly meeting of the association next Monday night. Fire Chief George Gimblett, president, called for a full attendance at the meeting, at which important business will be transacted.

A LIQUOR CHARGE

A liquor charge against Thomas Hughes of North Monaghan, arising out of the case in which Mrs. Nellie Zimmerman was fined $100 for illegal possession of liquor on Tuesday, was adjourned by Magistrate Campbell until Monday. W. J. A. Fair represented Hughes.

ALLOWED TO GO

The city police picked up a young Toronto man early this morning and as he answered somewhat to the description of one of the men involved in the latest bank robbery in the Queen City he was held for some time. However he was able to show a clean sheet and was allowed to go later on in the morning. No charge was laid against him.

RECOGNIZED HIM

"I know you, boy" said Magistrate Campbell of Port Hope in police court this morning when James Cole, a transient, claiming Toronto as his home, pleaded guilty to a drunk charge. The accused said that he had been before Magistrate Campbell in the same court three years ago for sleeping in a box car. He added that he had been just passing through Peterborough Wednesday. The fine was $10 and $3.50 costs.

MILK TESTERS

Thomas Fry has been appointed milk tester by the Northumberland Cheese Patrons' Association. J. J. Brethour has already been named as tester in the Peterborough district. W. J. Moore, dairy instructor, reports that the local cheese factories are preparing to begin operations about May 1.

ADJOURNS CASE

A charge against Joseph Wheeler, former city police officer of creating a disturbance was adjourned this morning at the request of his counsel, Emmett Sheehy. Mr. Sheehy said that the indictment had been amended and accordingly asked for adjournment. It was pointed out that Magistrate Campbell was in town today especially to hear this particular case. However it was finally arranged that the hearing should be on Friday of next week.

Birthday Of Heiress To The Throne Goes Unmarked Officially

"Is the city flag flying today?" a reporter queried E. A. Outram, assistant city clerk, this morning.

"No, it is not, replied the clerk.

"Why not?" asked the reporter.

"And just why should it be?" was the clerk's retort.

So passed the 12th birthday of Princess Elizabeth, heiress to the throne of Great Britain, without mark or favor in all the city. Public schools, closed for Easter holidays, were without flags. The Collegeiate, also closed, was flagless. The County Court House was open for business but was apparently unaware of the birthday of Britain's next ruler. Only buildings to carry flags were the government buildings — armouries, post office, customs house—where the flag is flown daily from sun-up to sun-down.

CLEANING PLANT BEEN VERY BUSY

A heavy volume of seed grain is flowing through the cleaning plant at J. W Hanbidge's mill on King Edward Street in the south end of the city.

"We have been busy for months but there is always a rush at this time of the year," Mr. Hanbidge told The Examiner today, "and we are getting a full line of seed grain, oats, barley, spring wheat, alfalfa, timothy, red clover. Farmers from all parts of the county are bringing in grain to be cleaned, all the way from Buckhorn to Asphodel. And from outside the county we have had a lot of work for Cavan and South Monaghan farmers, and some of them are from Hope Township."

Mr. Hanbidge said farmers report seeding is becoming general throughout the district.

AFTER HER WINGS

MELBOURNE, Australia, April 21—(CP)—Miss Shelia Lyons, eldest daughter of the Australian Prime Minister and Dame Enid Lyons, is learning to fly. She has had her first lessons but says, "it depends on mum and dad" whether she can become a fully licensed pilot.

Indian Freed To Raise Fine Is Later Arrested On Illegal Possession Count

Better Off If He Had Taken Jail Sentence For Illegal Fishing

It would have been much better for Hiram Taylor, Jr., Curve Lake Indian guide, who pleaded guilty in police court Wednesday to fishing in Buckhorn Lake during the closed season for bass and maskinonge, if he had elected to commence a jail term at once instead of accepting the adjournment that Magistrate Langley offered him for the purpose of getting money to pay his fine.

When he was set free Wednesday, according to evidence offered in police court to-day, Taylor did not start in getting his fine but instead got something else that landed him back in court, facing Magistrate Campbell of Port Hope and confronted with a charge of having been in illegal possession of liquor.

The story told by Corporal Jack Woods of Lindsay, member of the Royal Canadian Mounted Police, was that he arrested Taylor on Aylmer street just as Victor Mahoney was handing him a jar containing about 80 ounces of Niagara wine. Unluckily for Taylor and also for Mahoney, Corp. Woods happened to be in the neighborhood of the wine store and noticed Taylor in the same area. When the Curve Laker sauntered around the corner into Aylmer street and a little later Mahoney sauntered out of the wine store with a jar tucked beneath his arm and went in the same direction the Mountie was curious enough to do a little sauntering on his own account and he rounded the corner just in time to see the wine transferred. As a result he arrested both men.

Pleads Guilty.

Mahoney pleaded guilty to supplying Taylor with the liquid refreshment when charged and told Magistrate Campbell it was his first offence.

The magistrate imposed a fine of $50 and $3 costs with the alternative of a month in jail.

Taylor however, pleaded not guilty and Corp. Woods, taking the witness box, told the court the story as outlined above.

Testifying in his own behalf Taylor declared that he did not know Mahoney, had never seen him before and that the wine in question belonged to Mahoney and not to him. 'I don't drink,' he told the Magistrate. Mahoney had asked for a ride to Lakefield, he said, and had given him the jar of wine to put in the car.

"You are a guide? aren't you?" queried Magistrate Campbell.

"Yes, sir."

"And do you ever tell your customers stories?" went on the Magistrate.

"Fish stories," said Taylor with a broad grin.

"Do they believe you?" asked Magistrate Campbell as he intimated he thought Taylor's recital of what had happened was very much in the nature of a fish story.

Taylor was fined $25 and $3 costs. The alterataive is a month in jail.

"Be careful you do not catch scarlet fever up there," was the Magistrate's last bit of advise to the accused.

Scars Find Sister Her Lost Brother

OTTAWA, April 21.—(CP).— A sister who recognized Arthur Desbiens or Dube, 21, of Montreal through scars caused by a scalding he received when a baby to-day had met her brother whom she had not seen for 11 years.

Acting on a "hunch" Mrs. Ferdinand Boucher went to the police station yesterday. She had read in the paper where Desbiens was being held there on a charge of automobile theft.

Keys clanged in the cell-block door. A prisoner stepped out, uncertainly. A small scar showed at the right temple.

"Show me your right wrist," the woman asked. She smiled when she saw another scar there and then told him of their relationship.

Mrs. Boucher said she lost track of her family after her mother died and she was brought to Ottawa from her home at Timmins, Ont., by a woman who was to take care of her.

INDIAN SINGER DIES

JUNEAU, Alaska, April 21—(AP)—Charles Cutter, 60, Indian singer, known on the stage throughout the world as Chief Eagle Horse, died in the government Indian hospital here yesterday.

Awarded Degree

REV. E. W. YOUNG

Minister of St. Andrew's United church who is tonight receiving the degree of Doctor of Divinity at the convocation of the United Theological College of Montreal.

NIGHT SKATING IS LATEST FAD

A new sport has taken girls of this city by storm. It is called "Night Skating."

Every night and nearly all night long the harsh clatter of roller skates on cement is heard on city streets. Girls from six to twenty-six (the later the hour the older the girl) make almost complete nightly circuits of the city on their skates. The fad started with the coming of spring and now that warm weather is here almost constantly, the number of fans is increasing by leaps and bounds.

Some find it a means of keeping fit, others skate for the pure joy of it, still others, it is suspected, for the clatter the skates make on the cement sidewalks and roads. As yet there has been no concerted protest from householders against the noise, nor have motorists, startled by the sudden appearance on dark roads of pairs of skaters, caught by the glare of headlights, taken any action.

The fad seems to be replacing bicycling among the girls. Two of them skate regularly to Rye's Pavilion in North Monaghan, dance there for a few hours, then skate two or three miles home.

LAWYER-POET DIES

LONDON, April 21 —(AP)— Sir Henry Newbolt, 75, known as "the most English of all our poets," died at his London home Tuesday. Sir Henry, a barrister as well as author, formerly was official naval historian. He was the author of numerous volumes of prose and poetry, many of them dealing with the Great War and Britain's fighting services.

YOUR CAR WILL RUN BETTER

IF—

—You have your valves ground.
—If you fit new rings.
—If you see,

Foley & Wilson

ASK FOR FREE ESTIMATE

McDonnel at Reid Tel 2027

W. R. TURNER

PHONE 591

195 SIMCOE ST.

Heating Plumbing Tinsmithing

CONTRACTING, JOBBING, REPAIRING

Sole Agents for "HECLA" FURNACES "IRON FIREMAN" STOKERS "TIMKEN" OIL BURNERS

Annual Church Parade of the Canadian Legion

BRANCH 52

Sunday, April 24

All Legion members and returned men are cordially invited to participate in the parade to St. Peter's Cathedral. Parade will fall in at the Legion Hall at 9.45 a.m. Dress: berets and medals.

GEORGE GIMBLETT, Pres.,
Canadian Legion, Branch 52, B.E.S.L.

FRENCH CHILDREN LEARN OF CANADA BY WRITTEN WORD

PARIS, April 21—(CP). — In a few weeks Canada's Colonel John McCrae will be the best-known Canadian poet in France. The writer of "In Flanders Fields," perhaps the most moving bit of poetry inspired by the Great War, is being honored as probably no other Canadian poet.

One cannot help being touched by the announcement French schoolchildren are learning the poem this year, either in their English classes, or the translation in their French classes, in memory of Colonel McCrae on the 20th anniversary of his death.

One of the most profound sentiments of the French is their recognition and gratitude to those who gave their lives in France in the war. Canadians who came to the unveiling of the Vimy monument were deeply moved when they saw the soldier cemeteries which dot the north. Their beauty, the care and attention given to them, even though often the work of the simple peasants of the district, spoke eloquently.

Colonel McCrae was buried at Wimereux near Boulogne on the Channel coast and banks of poppies have been placed upon the grave which is marked only by a simple headstone bearing his name, rank and date of death. Besides the services held recently at the grave commemoration services have been held in French Flanders in which "In Flanders Fields" has been recited by soldiers and professors and a biographical lecture on the poet has been given. The board of education ruled that all school children are to be taught the poem.

Like Canadians

The honoring of Colonel McCrae reminds us of welcome Canadians receive in France. The most striking impression is one of intense and affectionate interest. This is not true for all foreigners who visit France. Though her open door to refugees has given the country a reputation for hospitality, individually the French are rather suspicious and aloof with strangers—except Canadians whom they appear to regard almost fraternally. And it's not, as you might imagine, because of the Quebec link alone. The English-speaking Canadian receives the same welcome. It's the word "Canadian" which works the magic.

To the average Frenchman Canada is a sort of dreamland of opportunity. The century or more of French occupation with its tales of exploration, its exciting battles, its fur traders and Indians, has been a part of every child's education and it seems to him that when the French lost Canada they lost a sort of paradise of freedom and adventure.

Liberal diet of Canadian adventure stories completes the impression. The children know "Marie Chapdelaine" almost by heart; Fenimore Cooper's "Last of the Mohicans" (which they erroneously consider Canadian) and a host of stories of frontier life by French-Canadian authors, have inflamed their imaginations.

Some Well Known

Something we forget is that since Marc Lescarbot published the first volume of Canadian poems in France in 1618, a steady stream of literature has been flowing out of Canada into France. Some authors are probably better known here than at home: Garneau's "History of Canada," the works of the Cremazie brothers, particularly the youngest Octove "The Thousand Islands" and "The Flag of Carillon;" Antoine Gerin-Lajoie's history, novels and poetry; Louis Frechette's two volumes of poems "Fleures Boreales" (Northern Flowers) and "Oiseaux de Niege" (Snow Birds) have been honored by the Academie Francaise and his "Story of a People" are all well-known in France.

Recently successfully - translated Canadian stories are "Jalna" by Mazo de la Roche and "Shadows on the Rock" by Willa Cather.

But the great success today is our Indian ambassador, Grey Owl. For an ambassador in the best sense of the word he is proving in the interest he and his books arouse in England and France, for our Canadian wildernesses. His translations are being fairly gobbled up and now are being recommended in all schools. One teacher told me recently that the children are fascinated by the stories and pester her to know where they can get beavers to keep.

Canadian literature has revealed to France the romantic pioneer life, the exploration and adventure, some of the mystery and beauty of the north. It is difficult to convince them that Canada has too a highly-organized society enjoying all the benefits of modern science and invention. So the illusion continues and one has not the heart to destroy their belief that there still exists a Promised Land outside of troubled Europe.

POLLY AND HER PALS — By Cliff Sterrett

BANCROFT

The Misses Leona Fitzgerald, Annie Gunter, Edith Metcalfe and Noreen McAllister all of Peterborough are spending their Easter holidays at their respective homes.

Miss Marie McAlpine, nurse-in-training at Hotel Dieu, Hospital, Kingston returned to her duties on Monday after spending a few days with her parents in town.

Mr. Wm. Adam of Richmond, Ontario spent the weekend visiting friends in Bancroft.

Mrs. Frank Lanalley of Baptiste spent the weekend in town.

Frank and Howard Foley are spending their holidays with their grandparents, Mr. and Mrs. James Hogan, at Millbridge.

Miss Loretta Fitzgerald of Peterborough visited friends in town over the weekend.

Miss Gladys Kennedy, R.N., of Kirkland Lake, spent Easter with her mother, Mrs. E. Kennedy.

Miss Mary Fitzgerald of Cheddar spent Saturday in town.

Miss Rae Davy of Oshawa is home for the holidays.

A very large crowd attended the card social and dance held in the Community Hall on Easter Monday, under the auspices of the Jr. W. A. of the Anglican church. The bridge prizes were won by Mrs. R. Blatherwick and J. M. Joynt. The euchre prizes by Miss Rae Davy and Donald Russell. The spot dance prize was won by Mrs. Harry McCaw and Gerald Toeule.

A beautiful bridge lamp raffled at the supper hour was won by Miss Marion Munro.

LEARNED TOO MUCH

BIRMINGHAM, England—(CP).—Justice Goddard has long since given up driving his own car, he told lawyers during the trial of an accident case. "I have sat in this court too long," said the judge.

CURBING CONEY ISLAND

NEW YORK—(CP).—Garish-illuminated signs and raucous barkers on Coney Island will be cut like some of the shows, says License Commissioner Paul Moss, discussing recent edicts.

When women were first employed as reporters on newspapers they were dubbed "thrill girls."

GREY OWL'S WIFE STILL MAINTAINS HUSBAND INDIAN

PRINCE ALBERT, Sask., April 21 (CP).—Grey Owl, who spent most of his life in Canadian forests with his bear or trapping with Canadian Indians as one of their blood, yesterday was described by a white friend as an Englishman. His Indian wife, Silver Moon, was just as convinced Grey Owl was a red man.

During his days at Prince Albert National Park, caring for his large beaver colony, Grey Owl maintained he was the son of a Scottish father and an Apache mother. His birthplace, he claimed, was in the Sonora country of Arizona's south.

Mrs. Harry Ross of Prince Albert, however, today declared Grey Owl told her confidentially he was an Englishman. She said Grey Owl swore her to secrecy until his death.

"Pure Imagination."

To this Silver Moon, recovering in a Regina hospital from an operation, replied "Grey Owl's origin was Indian—all these other stories are pure imagination."

Grey Owl's missing toe appeared as an important angle for unravelling the mystery. A London despatch told of a woman who claimed to be the divorced wife of Grey Owl and who was certain the naturalist and Archibald Belaney, the man she married and divorced, were the same. Grey Owl admitted using the name Belaney before he died April 13.

She said Belaney had lost one of his toes because of a war wound. Officials of the Prince Albert undertaking parlor which buried Grey Owl in Prince Albert National Park, said he was minus a toe, the one next to the little one on the right foot.

In her story of her husband's life, Silver Moon, who was left with a six-year-old daughter when Grey Owl died, declared in her Regina hospital room that she would return to Prince Albert National Park to continue the large beaver colony Grey Owl originated.

Father Was a Scot.

Silver Moon said Grey Owl's father was George McNeil, a third generation Scot in the United States. His mother was an Apache Indian woman of Arizona. Shortly before Grey Owl was born the parents travelled to Mexico to see an aunt of Grey Owl, a Mrs. Belaney. He was born there.

Mrs. Ross, however, maintained she was the confidante of Grey Owl, who told her he was English. In a conversation with Grey Owl, she told him his blue eyes were inconsistent with his Indian claim.

"Indians do not have blue eyes," Mrs. Ross told Grey Owl.

"That's right. I am not an Indian," she quoted him as saying. "I was born of English parents, had a fair education, but had to leave England when I was a boy in my 'teens.

"I went to the States. There I learned all I know about Indian life."

Mrs. Ross, widow of a Royal Canadian Mounted policeman, who was also a soldier and barrister, continued: "I recall Grey Owl sitting down at my piano and playing the sweetest music you ever heard. But before doing it, he would ask if there was anyone else in the house.

Could Play Piano.

"He didn't like anyone to hear him play like that. If there was anyone else about he would just sit down at the piano and bang away as though he were unable to play. And he played from music."

Grey Owl lived like an Indian because he loved the forests and their wild life, Mrs. Ross said.

"If he had followed the teachings of his English birth he would not have been able to produce the writings he did produce," she said.

When Grey Owl first went to the United States he let his hair grow and then braided it because he believed he could carve his career out of the Indian appearance, Mrs. Ross said Grey Owl told her Shirley Dawn, his six-year-old daughter, was the child of a woman he wedded in an Indian ceremony.

The wild life lover was a friend of Mrs. Ross' son, Teddy, before he left on his tour of United States and England, which ended in December, 1937, the naturalist, Mrs. Ross said, swore her to secrecy and added: "They'll find out who I am after I'm dead."

LONDON, April 21 (CP-Havas).—Was Grey Owl the son of a Scottish scout and an Apache squaw, as he himself claimed, or was he, more prosaically, a native Englishman named Archie Belaney?

With parliament on vacation and nothing much happening on the diplomatic front, the press today gave plenty of space to arguments by supporters of one or other of these theories.

The divorced wife of Archibald Belaney expressed conviction the famous Canadian naturalist and her former husband were one and the same person. Belaney, she said, had a toe amputated after a Great War wound. She married him in 1917 at Hastings.

H. H. Lovat Dickson, Grey Owl's friend and publisher, heatedly denied the naturalist, who died last week at Prince Albert, Sask., where he was conservation officer for the Canadian government, was English-born.

Lovat Dickson's defence of the picturesque animal lover received support in the form of a cable from Major J. A. Wood, superintendent of Prince Albert National Park, and a friend of Grey Owl.

"Hands across the sea in your fight for Grey Owl," the message said. "Have reasonably conclusive proof that Grey Owl was born at Hermosillo, Mexico, in September, 1888, and visited England for the first time in 1906."

Lovat Dickson also showed newspapermen a letter signed "William A. Laycock," from St. Margaret's Terrace, St. Leonard's-on-the-Sea.

Mr. Laycock's letter said there was nothing to reports that Grey Owl was an Englishman.

Arrived Before 1904.

"It is all a lie," the letter declared, "for he (Grey Owl) arrived at Timagami prior to 1904, when he was with me as guide, philosopher and friends for several weeks. His love of nature 'clocked' with mine, and whenever I was at Beau Island I looked for him, my Indian half-breed friends.

"This was before old man Guppy knew of him. (William Guppy of Timagami Station, Ont., last week said Grey Owl was English).

"Grey Owl was in my days struggling between English and Indian. His enemies were powerful—lumbermen and fur traders in particular. He blocked them at Ottawa, and they hated him. This letter of vindication is from a friend of earlier days."

Sues Phychiatrist

There's a hint of Svengali work in the charges made by Mrs. Margaret Halas, ABOVE, against wealthy Dr. George A. Amaden, psychiatrist, which is being aired in the New York supreme court. Mrs. Halas, a widow, is seeking $500,000 from Dr. Amsden, alleging that he exerted a strange influence over her 22-year-old son, Julius, that turned her son's love for her to hatred. The beginning of the story goes back to 17 years ago, when Mrs. Halas left the boy in the doctor's care while she went to Detroit to seek work. Now, she charges, Julius refuses to leave the luxury of the doctor's penthouse to live with her.

"You'll love this way of protecting DAINTINESS" says JOAN BLONDELL

I always use Lux Toilet Soap as a *bath* soap, too," says Joan Blondell. And clever girls everywhere keep skin *sweet* the Hollywood way. Lux Toilet Soap's ACTIVE lather removes stale perspiration, dust and dirt *thoroughly*. Leaves skin fragrant—appealing!

9 out of 10 Hollywood Screen Stars use Lux Toilet Soap

SPECIAL VALUES
This Week-End
F. & G. MARKETS

Look Over These Food Items and Then Buy and Save!

Golden Bantam
CORN
3 tins 25c

Comfort Soap 5 bars 23c

BANQUET BRAND Tomato Juice - large tin 2 for 15c
LUX TOILET SOAP - 3 bars 19c

AYLMER BRAND Pineapple Tid Bits 2 tins 25c
AYLMER BRAND—FANCY QUALITY Strawberries - 2 tins 35c

CLASSIC BRAND Cleanser 3 tins 13c

FRENCH'S MUSTARD with fancy spoon - 6-oz. jar 10c

Hawe's Floor Gloss - pt. 49c qt. 89c
FREE APPLIER WITH EVERY TIN PURCHASED

Matches 3 large boxes 19c

AYLMER BRAND—TOMATO or VEGETABLE SOUPS lge. 20oz. tin 2 for 25c
CHOICE MEALEY POTATOES - 2 pks. 25c

PORK SAUSAGE
Small Link - - - - - lb. 20c
Large Link - - - - - lb. 15c

Kkovah Health SALTS lge. 12-oz. tin 35c

MAKES CHILDREN STRONG AND STURDY!
OVALTINE SPECIAL SMALL 38c MEDIUM 58c LARGE 98c

SHANKLESS SMOKED PICNIC HAMS - - - lb. 22c

CHOICE VEAL
BONELESS Shoulder Fillet - 17c
BONELESS Leg Fillet - - 20c
ROASTING PORK BUTTS ..... lb. 23c
PICNIC HAMS, fresh ..... lb. 18c
FRESH LEG PORK (half or whole) lb. 25c

EASTER BEEF
Round Steak Roast, lb. 23c
Prime Rib, boneless, lb. 23c
Fancy Blade Roast lb. 17c
Boneless Pot Roast, lb. 15c

Early Reports Are Indicating Increase In Tourists In 1938

Executive Of Kawartha Lakes And Haliburton Tourist Association Meets

(Special to The Examiner)

LINDSAY, April 21—"Despite the unsettled conditions in the States there promises to be a larger number of tourists in the Kawartha Lakes and Haliburton district this summer than last year," said J. J. Dorris, of Peterborough, secretary of the Kawartha Lakes and Highlands of Haliburton Tourist Association, at a meeting of the executive held in Lindsay, Wednesday.

B. L. McLean, of Lindsay, corroborated the statement and T. H. Stinson, of Lindsay, pointed out that there was a 15 per cent. increase in the number of tourists in this district last season and he attributed some of this noticeable increase to the fine tourist booklet which had been distributed through the various agencies and bureaus in United States and Ontario.

Roy Bottum, of Bobcaygeon, president of the association; Ronald Curry, of Haliburton; Dr. Crowe, of Minden; and A. W. Robson, of Fenelon Falls, were quite enthusiastic regarding the possibilities of the tourist business in the district this coming summer.

Several concrete cases were recited where tourists had spent hundreds of dollars in certain stores, purchasing goods to take back with them to the States.

It was decided to issue a new booklet, fashioned after the booklet issued last summer, and to distribute 12,000 copies. The distribution will be taken care of by the federal and provincial tourist bureaus, at various stragetic points in Ontario and in United States and at certain hotels, also through railways, travel information bureaus. The color scheme of the booklet will be changed to orange and blue. There will also be other important changes.

The Fishing Season

It was decided to intimate to the proper authorities that the Association believes that the fishing season for lunge and bass should be from July 1st to October 1st. "There is far more harm done to the fish and the fishing season in the spring than in the fall," said Mr. Robson. "There is considerable illegal fishing going on and it would take an army of game officers to stop these ruthless fishermen, who catch lunge in the spring and consequently destroy thousands of spawn."

To Request Grants.

Secretary Dorris stated that Peterborough city council had granted $400 to the Association and Peterborough county council, $150, a substantial increase over last year's grants. Ronald Curry reported that Haliburton County Council had made a grant of $150. It is expected that Lindsay will give a grant of $200. Other substantial grants will be requested from various municipalities.

A Fine Map.

The map printed in last year's tourist booklet has been greatly improved by showing the trunk roads in heavy colored lines, as well as showing the loop through the county of Haliburton and through to Dorset. The map will be enlarged and will occupy two pages in the 1938 booklet.

Jumps To Death

Once one of Sally Rand's principal competitors, Thais Giroux, ABOVE, 26-year-old fan and bubble dancer, leaped to her death from the fifth floor of her New York hotel. It was reported that she had spent the day looking for work and then had wound up at a Greenwich Village party, after which she went home and jumped from the window of her room.

THE ANNUAL YPRES BANQUET OF THE RED PATCH CLUB Will Be Held FRIDAY, APRIL 22ND In the Legion Banquet Hall Berets and Medals Will Be Worn SEATED 7 P.M.

SHEAR THEIR CAMELS

Kirghiz tribesmen of the steppes of Russian Turkestan are shearing their camels to obtain the valuable hair, and each animal is yielding abount 12 pounds.

A good cranberry picker will harvest from three to four bushels a day.

LAND SETTLEMENT SCHEME IS URGED

GEORGETOWN, British Guiana, April 21—(CP).—Plans for the development of British Guiana by transportation of the surplus populations of British West Indian Islands to his colony were outlined in a resolution passed at a public meeting in Georgetown.

Jamaica, Barbados and other islands of the West Indies had teeming populations which they could not possibly provide for, it was said. British Guiana, the sole British possession on the South American continent, covered an area of 90,000 square miles. A sparse population of 320,000 inhabited the colony, and efforts to improve this situation should be made.

It was pointed out that British Guiana has fertile sugar-producing coastlands, a wealth of timber, tens of thousands of ounces of fine gold and thousands of carats of diamonds.

Representations to the British government would be made in an effort to have an Imperial investigation leading to a settlement plan of development. This would bring about prosperity for this colony, it was felt, and at the same time remove the pressing problem of over-population in British West Indies islands.

NORTH SCHOOL

Misses Annie and Mona Elliott spent last week at the home of their brother, Mr. Albert Elliott, of Asphodel.

Mr. and Mrs. John Baker spent Sunday with friends in Havelock.

Mrs. J. McNeely of Peterborough returned home Friday after spending the past two weeks at her former home here.

Mr. Charlie Baker had the misfortune of spraining his ankle one evening while attending a taffy pull.

Miss Lena Buchanan of Westwood is spending the Easter holiday with her parents, Mr. and Mrs. J. Buchanan.

Miss Lois Thompson of Havelock is holidaying at the home of her uncle, Mr. J. Simpson.

Mrs. Albert Wood of Trent River spent last week with friends here.

Mrs. E. McLaughlin and family, also Mr. H. B. McLaughlin, were Sunday visitors with Mr. and Mrs. G. Reid and family.

A number from here attended the sale held at the farm of the late Mr. F. Breckenridge of Round Lake.

Miss Madge Hubble of Campbellford spent Wednesday with the McLaughlin girls.

Recent visitors at the home of Mr. and Mrs. E. McLaughlin and family were: Mr. and Mrs. Harry Hubble and family of Havelock, Mr. and Mrs. P. J. O'Carroll and daughter, Dorothy, and Mr. G. O'Carroll, all of Peterborough.

About thirty young folks enjoyed the last maple taffy party of the season in the sugar-bush of Messrs. Ed. and Earl Simpson one evening last week.

Miss Wilma Burgess of Toronto and Mr. Elton Burgess of Belleville are holidaying at their parental home here.

Friday evening visitors with Mr. and Mrs. E. Colby were: Mr. and Mrs. R. Baker, Mrs. J. Baker, also Mr. and Mrs. H. Rusaw.

Miss Lulu Elliott of Havelock spent Easter Sunday at her home.

Talented School Children Form Symphony

Many talented youngsters, drawn from schools throughout Ontario, have been brought to Toronto to form a huge symphony orchestra to play during the present Ontario Educational association convention. Among the instrumentalists are Yvonne Woods, RIGHT, clarinet player, Toronto; Catharine Man, extreme LEFT, of London and Ann Hearn, of Hamilton, bass viol players.

MARMORA

Mr. and Mrs. G. Mantle are spending a few days in Ottawa.

Miss Margaret O'Connor of Peterborough Normal School is spending Easter holidays at her home here.

Mrs. Cuthbert and daughter Kathryn of Toronto are visiting the former's brother, Rev. Father J. J. Keeley.

Mrs. H. R. Pearce spent Thursday in Toronto.

Mr. George O'Neill of Marlbank Public School staff is spending the Easter vacation at his home in Deloro.

Mr. Bert Johnston of Golden Lake is visiting his parents, Mr. and Mrs. F. S. Johnston.

Mr. Joseph O'Neill was called to Sudbury on Thursday owing to the serious illness of his mother Mrs. Jane O'Neill.

Miss Mabel McCarthy of the Separate School staff is spending Easter holidays at her home in Millbrook.

Mrs. Grace Deacon has returned from Florida where she spent the winter months.

Mr. and Mrs. McCarey and Mr. and Mrs. Alexander Nicholson of Tweed were guests of Mr. and Mrs. Clifford Spry last Sunday.

Misses Helen Gale and Ellenore Green nurses-in-training at the Hotel Dieu, Kingston are visiting at their homes here over Easter.

Miss Mary Paguet of Toronto is spending Easter holidays with her parents, Mr. and Mrs. J. A. Paguet.

Miss G. Tuigley of the High School staff is spending the Easter vacation at her home in London.

Mr. and Mrs. T. J. Butler of Toronto are spending the Easter weekend with the latter's mother, Mrs. U. Pinner.

Mr. Stanley Pearce returned to Marmora this week after spending the winter in Florida.

Mr. W. W. Fraser of the High School is spending the Easter holidays at his home in Hamilton.

Miss Anna Shannon of Ottawa is spending the weekend with her parents, Mr. and Mrs. J. A. Shannon.

Miss Olive Airhart of Ontario Ladies College, Whitby, visited friends here this week.

Misses Jennie Sweet and Lucille Booth visited in Toronto over the weekend.

Mr. Norman O'Neill visited relatives in Belleville this week.

Mr. Howard Bleecker of Ottawa is visiting his parents, Mr. and Mrs. C. A. Bleecker over the weekend.

Miss A. P. Wilson of the High School staff is spending the Easter vacation at her home in Garden Hill.

Mr. and Mrs. H. B. Smith and family visited relatives in Trenton on Sunday.

Miss Teressa Sullivan of Toronto, spent the week-end at her home here.

Miss Gladys Gehan of Trenton, spent Good Friday at her home here.

Miss Chloe Gaffney of Belleville, visited her parents, Mr. and Mrs. B. Gaffney on Sunday.

Miss Barbara Wright of Toronto, is spending Easter holidays with her parents, Mr. and Mrs. T. B. Wright.

Mr. Richard Smith of Peterborough, is vistiing his parents, Mr. and Mrs. H. Smith at Deloro.

Miss Mary Murray of Toronto, spent the week-end with her parents, Mr. and Mrs. John Murray.

Miss Rita Deacon of the Separate school staff, Hastings, is spending the Easter vacation at her home here.

Judge and Mrs. J. Parker of Toronto, spent Easter at their Crowe Lake residence.

Miss Ilene Doyle of Peterborough, visited her parents, Mr. and Mrs. Joseph Doyle on Sunday.

Mr. Michael Finnegan of Perth, visited his parents, Mr. and Mrs. John Finnegan on Sunday.

Miss Ann Gaffney of Toronto visited her parents, Mr. and Mrs. B. Gaffney over the holiday.

Miss Madeline Bertrand, Reg. N., of Toronto, is visiting her parents, Mr. and Mrs. S. Bertrand for a few days.

Mr. Jack Aitchison spent the week-end at his home in Belleville.

Mr. Fred Johnston of Peterborough, visited his parents, Mr. and Mrs. T. S. Johnston on Sunday.

Mr. Homer Hewitt of Toronto, visited relatives here over the week-end.

Mr. Clarence Campion, of Peterborough, spent Sunday at his home here.

Miss Winnifred Schofield is spending the Easter vacation with relatives in Toronto.

Mr. and Mrs. G. B. Airhart and family of Belleville, spent Sunday with relatives here.

Miss Dorothy Marett of Kingston, spent Easter at her home here.

Miss Jean Reynolds of Ottawa, is visiting her parents, Mr. and Mrs. W. R. Reynolds.

Mr. Ralph Campion of Peterborough, spent Sunday with his parents, Mr. and Mrs. D. Campion.

Mr. Dean Seaton of St. Andrew's College, Aurora, is spending the Easter vacation with his parents at Cordova.

Mr. and Mrs. H. Mumby and young daughter of Wellington, spent Easter with Mr. and Mrs. Gordon Jarvis.

Mr. Douglas Marett of Kingston, spent the week-end at his home here.

Mr. and Mrs. T. W. Rhind and sons David and Angus spent the week-end in Toronto.

Mr. Andrew Cavanaugh spent the week-end at his home in Napanee.

Mr. Gordon Burns of Peterborough, spent the week-end at his home here.

Tom Crawford of the Dominion Bank staff, Cobourg, spent the Easter week-end at his home here.

Mrs. Charlotte O'Brien and Mr. and Mrs. Angus O'Brien and child of Toronto, spent the week-end with relatives in North Marmora.

Mr. and Mrs. Keith Armstrong visited relatives in Peterborough on Sunday.

Miss Marjorie Bonter, Reg. N., of Belleville, spent Sunday at her home here.

Miss Loreen Connor of Madoc is spending Easter holidays at her home here.

Mrs. L. McCarey of Madoc spent Saturday with her parents, Mr. and Mrs. R. Phillips.

Mac Bonter of Belleville spent Sunday at his home here.

Under auspices of Deloro Circle of St. Paul's Ladies' Guild, a successful dance was held in Deloro Hall on Monday evening, with Jack Grant's Aces supplying music.

Rev. Father Agnew, who has been assisting Rev. Father J. J. Keeley, returned to Kingston on Monday.

Mr. and Mrs. T. J. Byrnes and sons Tom and James, spent Tuesday in Peterborough.

A successful sale of home cooking and other articles was conducted by ladies of the Sacred Heart at the home of Mrs. C. A. McWilliams on Saturday afternoon.

Master David Crawford of Trinity College School, Port Hope, spent Easter holidays with his parents Mr. and Mrs. L. K. Crawford.

Mrs. W. Foster is visiting relatives at Frankford and Glen Miller.

Mrs. John Morrison is visiting relatives at Gooderham.

Mr. and Mrs. C. H. Buskard spent Wednesday afternoon in Kingston where the former attended a meeting of the Diocesan Council of the Laymen's Association.

Mr and Mrs. S. Simmons who have been spending the winter at Deloro with their son Mr. William Simmons returned to their home at Hillier on Tuesday.

MUST DO HOUSEWORK

Girls under 25 in Germany who have not worked for a year on a farm or in a private household are forbidden by the government to engage in industry.

New Cruiser

Latest addition to the U.S. navy, the light cruiser St. Louis is shown sliding down the ways at Newport News a moment after being christened.

Missionary Program Campbellford Y.P.

(Examiner Correspondence.)

CAMPBELLFORD, April 21—A program arranged by the missionary convenor, Margaret Bateson, was an interesting feature of the weekly meeting of the St. John's Young People's Union held on Monday evening. The president, Miss Ruth Palliser, presided, calling upon Miss Evelyn Stotts(who gave the Scripture reading during the devotional portion of the program. This was followed by a reading entitled 'Easter Dawn,' by the president, and Miss Effie Dickie led in prayer.

The program opened with "The Old Rugged Cross," a vocal solo by Raymond Wragg, accompanied at the piano by Donald Bennett. Miss Marie Hardy contributed a piano solo and Ruth Palliser offered a reading entitled "The Martyr." Continuing his series, "The New Church Faces a New World," Rev. Harold B. Neal supplemented his remarks of the evening by the use of a number of colored slides which proved to be an outstanding portion of the program.

Germany is trying to raise the purchasing power of farmers.

ASK ROOSEVELT TO SPAN OPENING

WASHINGTON, April 21.—(AP).—Members of the Thousand Island bridge authority arrived yesterday to invite President Roosevelt to the opening of the new International span acros sthe St. Lawrence river next August.

Headed by Chairman Elton Miller, of Watertown, N.Y., the group arranged to confer with the President to-day and present him an oak plaque as a "symbol of a good neighbor project between the United States and Canada."

The plaque had attached a 1¼ inch steel strand used in construction of the bridge. It was made by Mohawk Indians who worked on the project.

The Thousand Island bridge authority was established by the New York State Legislature and started construction of the $2,200,000 bridge a year ago. The structure, comprising five steel spans, stretches for 8½ miles across the scenic St. Lawrence connecting Collins Landind, N.Y., with Ivy Lea, Ont.

More foreigners visited London last year than ever before.

SPECIAL WEEK-END SALE!

Arcadian TUMBLERS (CUT GLASS)

Sizes 5 oz. and 9 oz.

10c EACH

– 35 Dozen Only –

SCHNEIDER'S JEWELLERY

Tele. 540 George St.

At Small Cost – TRUE MATTRESS Comfort!

AN EXTRA DEEP SPRING FILLED MATTRESS Guaranteed by Simmons

While they last $14.95

COMSTOCK'S

300 GEORGE ST. PHONE 156

USE THIS COUPON IF YOU CANNOT COME IN

A. COMSTOCK & SONS
300 GEORGE ST., PETERBOROUGH

Please send me at once one of the Simmons Spring-Filled Mattresses as advertised in The Examiner for which I will pay $14.95.

Please check size wanter, 54"..... 48"..... 39".....

Mrs.....

SUPERIOR STORES

THESE PRICES EFFECTIVE FOR A FULL WEEK—APRIL 21 TO 27

Biscuit Special
Hillcrest COCOANUT MALLOW FINGERS lb. 17c

Large Package 21c

FREE GLIDER AEROPLANE With Each Pound ROYAL YORK COFFEE (Supreme Flavour) lb. 33c

ROYAL YORK Red Plum Jam 32-oz. jar 19c

HILLCREST Sultana Raisins 2 lbs. 23c

Tea Sale
SALADA TEA (Yellow Label) Black ½-lb. 31c

Per Package 10c

Candy Specials
McCORMICK'S PEANUT CLUSTER—Per lb. 23c
CROTHER'S PEPPERMINT PATTIES—Per lb. 19c

2 IN 1 SHOE POLISH ..... tin 12¢
AUNT JEMIMA PANCAKE FLOUR ..... per pkg. 17¢
TIGER COHOE SALMON ..... tin 17¢
IVORY LAUNDRY SOAP, lge. bar 10¢
PALMOLIVE BEAUTY SOAP 2 bars 11¢
WHIZ TOILET FLUSH ..... tin 19¢
DURHAM CORN STARCH 2 pkgs. 19¢
GILLETTE'S FLAKED LYE ... tin 12¢

FRUITS–VEGETABLES
Sunkist ORANGES, lge. size, doz. 29c
Large, Juicy PINEAPPLES each 25c
RADISHES, GREEN ONIONS, LEAF LETTUCE ..... bunch 5c
Choice CAULIFLOWERS ..... each 20 to 25c
GRAPEFRUIT ..... 5 for 25c

CHOICE MEATS
SMALL PORK SAUSAGE .... lb. 20c
PEAMEAL COTTAGE ROLLS lb. 23c (Cut to any size)
FRESH PORK TENDERLOINS, lb. 32c
Shankless SMOKED PICNIC HAMS .... lb. 23c

16

News and Views of Recent Happenings in the British Isles

MOTHER HOLDS LETHAL TUBE FOR SLAYING IMBECILE SON

Jury in Tears Recommends Mercy, Rendering Murder Verdict

LOVE UNQUESTIONED

Leeds. — A tragic story of a mother's love for her five-year-old imbecile son, whom she murdered, was told at Leeds assizes.

Mrs. Kathleen Mumford, aged 40, formerly of Throstle-grove, Middleton, Leeds, was sentenced to death for the murder of the boy Derek, who died from gas poisoning.

The jury, who were absent for only five minutes, strongly recommended her to mercy. Two women jurors wept as they returned to court with the verdict.

Asked if she had anything to say, Mrs. Mumford declared. "In the eye of the law I am guilty. In the eyes of God I am not guilty."

G. Raymond Hinchcliffe, prosecuting, said that, while Mrs. Mumford was bound to command compassion, the law did not recognize any justification for the deliberate taking of the life of another.

Derek, who was an only child, was a mental defective. His legs were stiff, his right arm paralyzed, and he could not even hold a cup properly.

There was not the slightest doubt that Mrs. Mumford was devoted to the child, and on Nov. 10 she took him to see Dr. Vining, a professor of children's diseases at Leeds General Infirmary, who told her that he was incurable.

She then asked the doctor if he would take the boy into the infirmary and do away with him. When Dr. Vining explained that he could not do such a thing she said, "If you won't, I will."

Later, Mrs. Mumford expressed a fear that the authorities would take the boy away from her because he had reached school age and said that if they tried to do so she "would not let them have him alive."

Mr. Hinchcliffe said that Mrs. Mumford carried the boy to Leeds police headquarters on Nov. 21 and said, "I have done it in the bedroom at home with the gas. I knelt on the bed with the tube until he went. I have had a lot of trouble with him."

LENIENCY GIVES WAY TO KINDLINESS TOUCH

Wimbelton Magistrates Try Novel Experiment With Juveniles

London—Wimbledon magistrates, who are members of the panel of justices for the juvenile court, are making a novel experiment to cure juvenile crime.

They are trying the effect of replacing leniency with kindness. The first child to be dealt with in the new way came before the court recently. It was her third appearance.

Her mother had complained that she was beyond her control. She had said the girl used to go to cinemas at dinner time and stay there until they shut late at night.

The girl admitted that she used to wait until the doormen were out of the way and then "bunk in" through a back door.

The little girl has now been sent to an approved school, but when she heard the magistrate's decision there was none of the normal austerity of a "sentence" which nearly always marks magistrates' announcements that they are sending the child to a school.

Instead, C. W. Bourne, who was in the chair, called the little girl over to him, told her as kindly as anyone could wish what a nice school she was going to, and then presented her with a box of chocolates with the best wishes of the magistrates.

ILLEGITIMATE UNION DISINHERITS HEIRS

Estate of $95,000 Pre-empted by Crown Leaving Two Women Out

Edinburgh.—An unlawful marriage 42 years ago between a Fife man and his grand-niece prevented two women from sharing an estate of nearly £19,000 ($95,000).

The women, Mrs. Euphemia Dick Beaton of Kirkcaldy, and Mrs. Jean Martin Smith Philip Knox of Maidstone, Kent, disputed in the court of session here a claim by the crown to the estate of Thomas Moncrieff Philip, a bachelor.

Mr. Philp, a chartered accountant, of Edinburgh, was a cousin of Mrs. Beaton and an uncle of Mrs. Knox.

He died intestate in January of last year.

Lord Jamieson, giving judgment, said Mr. Philp was born of a marriage between George Philp and his illegitimate grand-niece, Jane Philp, in 1896.

After a review of the authorities on the question he (Lord Jamieson) was of the opinion that the marriage was not lawful, and the son must be regarded as having been illegitimate, and consequently could have no heirs.

The estate, therefore, went to the crown.

DUST CAUSED DEATH

London.—Inhalation of dust raised in cutting billiard table pockets caused silicosis which killed Fred Wright, 58, a factory workman, a Stepney coroner's jury decided

THROW SILVER COINS INTO BELLS FOR LUCK

Old Tradition Observed With Peace Tower Chimes

Croydon.—Bells for the 80-foot tower of the Peace pavilion at the Empire exhibition, Glasgow, were cast at Croydon Bell Foundry and the tradition of throwing silver coins into the molten metal "for luck" was observed by onlookers.

Lord Cecil and Sir Herbert Dunnico tossed in sixpences.

Sir Archibald Sinclair, M.P., and Mrs. E. M. Currie, convener of the Peace Pavilion committee, parted with threepenny-bits.

It was, of course, inevitable that there should be a joke about England's contribution being twice that of Scotland.

Sir Archibald Sinclair, chuckling, said his contribution had been brought specially from Scotland for the ceremony.

FRAUD CHARGE LAID TO 'LADY-BOUNTIFUL'

Sunday School Teacher Spent $3,000 on Presents for Friends

LEEDS.

Leeds.—Olive Marshall, 24-year-old Sunday school teacher with an inferiority complex, spent £600 ($3,000) on presents for friends—and was sent to prison for 12 months at Leeds assizes for obtaining money by fraud.

Rev. William Sargent of Trinity Congregational church, Leeds, said the girl had an "unusual inferiority complex which compelled her to live in a world of fantasy in which she played the part of Lady Bountiful."

The girl's frauds—from her employers—were carried out over five years.

In four years she was said to have spent £220 ($1,100) on flowers for friends.

Last year she began wearing an engagement ring—but it was from a fictitious lover. She had bought the ring herself, and the £4 ($20) she paid for it was the only money she spent on herself.

MOTORISTS ATTACKED BY EAGLE-LIKE BIRD

Drives Three Passengers From Car and Flits

London.—A bird, said to be a little smaller than an eagle, and with a hooked beak, flew through the open window of a car driven by Shelley of Earl's Court, on the Petworth-Pulborough Rd.

It dived straight at Mr. Shelley's head.

He dodged, and the bird then flew at on of his two passengers.

Driving with only one hand, Mr. Shelley steered the car clear of an oncoming vehicle, defending himself against the bird with the other hand.

He pulled up, and he and his passengers jumped out. The bird then flew off.

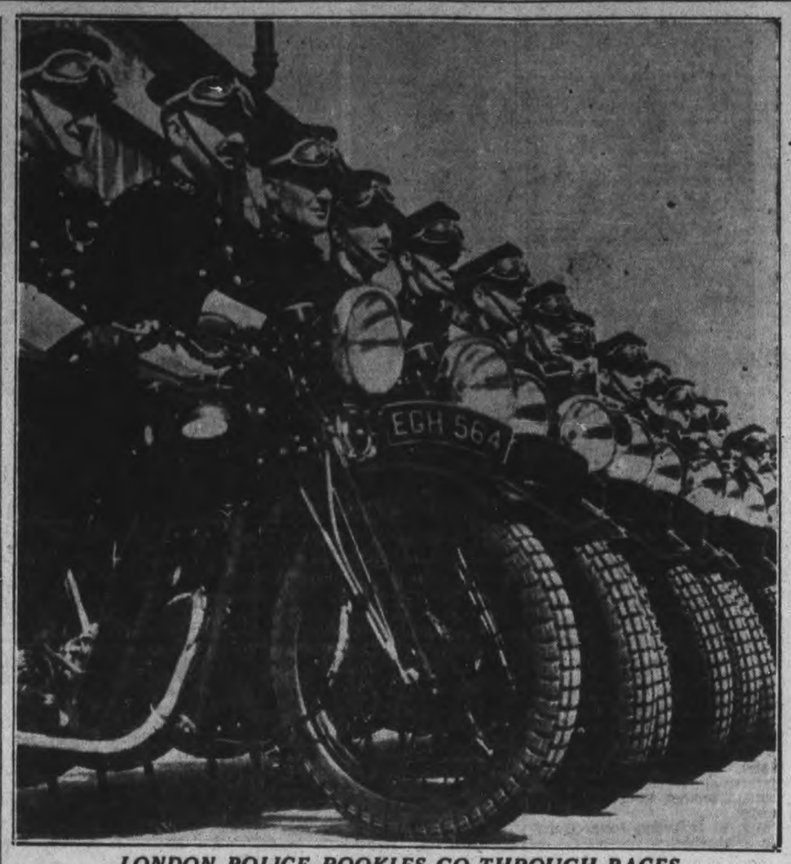

LONDON POLICE ROOKIES GO THROUGH PACES

Lining up for inspection after a recent demonstration staged at the Metropolitan police driving school, London, England, are these eager-looking new recruits to the force of London's "bobbies." All are put through an intensive training period before being put "on the beat," especially if they are attached to the motorcycle division. This squad of rookies is apparently ready for action should an emergency arise.

COLD, DOG'S HOWLS ANNOUNCED 'GHOST'

Cottage Where Tenants Saw "Hooded Monk" Being Torn Down

Hornchurch.—A 300-year-old cottage in Hornchurch High St. is being pulled down.

The last occupants were Mr. and Mrs. A. J. Aldridge, who stated they often saw the ghost of a hooded monk.

According to their story, the signal for the approach of the monk, who usually carried a lighted candle, was a sudden drop in the temperature of the room, from which the dog would run howling in terror. Then in would walk the monk in his sandalled feet, crossing the room and melting into the wall on the opposite side.

A priory once stood in the vicinity of the cottage. The remains of two underground passages have been found near the cottage. One leads towards the parish church, and the other to an old manor house about a mile away.

FLYING ZOO ARRIVES

London.—Brought by aeroplane from Holland, two tons of birds and small animals, about 1,000 head, arrived here for the London zoo.

'GRETNA GREEN' MARRIAGES WILL BE BANNED IN SCOTIA

Only "Irregular" Form Recognized Will Be "Habit and Repute"

LAW CHANGES JAN. 1

London.—After January 1 next irregular marriages—with one exception—are to be abolished in Scotland. The only legal marriages will be those performed in churches and chapels and before registrars.

The only form of "irregular" marriage to be recognized will be that of "habit and repute"—where two people have been living together for many years, and are generally regarded as married.

The new law will do away with "Gretna Green" marriages; 15 days' residence in the district will be compulsory before any wedding can take place.

Walter Elliot, secretary for Scotland, presented a bill to the House of Commons to make these changes in the law. The bill will be discussed in all parts of Scotland before parliament are asked to vote on it.

Registrars are to be established in all parts of Scotland, and they will see that seven days' notice is given of all intended marriages.

There is to be provision for "special license" marriages, where necessary through illness or some other cause. These will enable marriages to take place without the publication of banns.

JUMPS OUT WINDOW WITH $5,000 IN LOOT

"Excuse Me," Polite Young Burglar Says on Exit

London. — "Excuse me, this is where I leave." With these words a well-dressed young burglar, challenged by the maid in a Wimbledon, S.W., house, jumped through a window to the courtyard 25 feet below.

With him he took £1,000 ($5,000) worth of jewelry from the home of J. Fell-Clarke, barrister.

The police believe that the young thief has studied the private affairs of Wimbledon residents to know when engagements take them away from home.

MAYBE TALKED TOO MUCH

Nahan, India.—Police Inspector Ramsingh, being shaved, recognized in the barber the unsteady hand of Ganga Pershad, wanted for various crimes. Pershad was sentenced to seven years' imprisonment.

RUM MAKERS OF BUSH CUT COLONY REVENUE

Illicit Manufacturers Dodge Police Easily in Mangrove Hideouts

Georgetown, B.C.—Illicit manufacture of rum in the islands of the Essequebo river, near here, and the consequent loss to the colony in revenue is the problem before the police who patrol the islands.

Made in stills hidden in the mangroves along the coast and among the islands, the bush rum has a finer taste than most of the rum sold in the rural shops of the Essequebo coast. It has a greater alcohol content than the legal variety. Mainly accountable for its popularity among drinkers of the district is the fact that it sells for about half the price of legal liquor.

Unofficial figures place the loss in revenue due to sales of bush rum at more than $25,000. Of a total of 31 retail spirit shops in the Essequebo coast in 1930, only 11 remain to-day. The loss of the 20 shops means a loss of $3,000 to the government, while the loss in excise tax on the rum which these shops would have sold is estimated to swell the amount to more than $25,000.

The islands afford protection for the law-breakers, who are so clever that few traces of them have been found by police who make regular visits. Years ago the bush rum traffic was known only in the Berbice River district. From there it spread to Demerara and the Essequebo coast, finally taking a firm hold in the Essequebo Islands.

BRITAIN WILL SHIP BATTALION BY AIR

711 Men of Coldstream Guards Will Be Transported 233 Miles

London. — Plans are now being made for the transport by air of a battalion of the Coldstream Guards from London to Catterick camp, Yorkshire—a distance of 233 miles.

It will be the first time for the army to make use of the air in such an extensive manner.

According to present arrangements, the 1st Battalion Coldstream Guards, which is stationed at Chelsea, will fly to Catterick on June 3.

The peace-time strength of a battalion of foot guards is 711 all ranks, and it will be necessary, therefore, to use more than 30 aeroplanes for its transportation.

At the moment the program is in its initial stage, but arrangements have to be made with the air ministry for the troop carriers. Each troop-carrying machine will transport between 20 and 24 men with their equipment.

This move by air is in the nature of an experiment, and will be followed with great interest by the services.

Up till now comparatively little has been done in the way of transporting troops by air in the army. It has been confined for the most part to taking troops from Egypt to Irak.

The Russians not only carry men but also light transport tanks and trucks by air.

NO 'DESERTION' WHEN WIFE WON'T LIVE WITH IN-LAWS

Judge Refuses Husband's Divorce Petition Under Those Circumstances

"NOT SURPRISED"

Birmingham.—A wife's refusal to live with her husband's parents does not constitute desertion.

Mr. Justice Goddard gave this ruling at Birmingham assizes, when he dismissed a divorce petition brought under the new Matrimonial Clauses Act.

John William Johnson, of Bedworth, Warwickshire, alleged desertion of over three years by his wife, Maud Johnson, of Stratford-on-Avon.

Mr. Justice Goddard said that Mr. Johnson took several public houses. Then he became manager to one, but in 1932 received notice to quit. He went to London to look for work.

"I am not surprised," said the judge, "that the wife, as a young woman of 25, was not going to live in and carry on a licensed house without her husband's protection, and should pack up and return to her mother. Two weeks later Mr. Johnson wrote to his wife, saying that his parents, with whom he was living, would be pleased to take her in, too.

"From that moment," added Mr. Justice Goddard, "this man has never been in a position to offer her a home. The most that can be offered her is a temporary home with her father-in-law and mother-in-law—a position, it seems to me, which could only cause trouble.

"I should be making a farce of the word desertion if I held that Mrs. Johnson had deserted her husband. If I could see my way to give a divorce I would give a divorce to her, and not her husband."

BANNED FOR LIFE IN RAILWAY THEFT

Magistrate Emphasizes Serious Consequences of "Foolish Act"

London.—"A hard-and-fast rule," was how Walter Frampton described, at Marylebone court, a ban by the railways on employing men who have been convicted of theft.

Plea of "guilty," he said, meant that a man lost employment and could never again get work with any railway company in the United Kingdom.

Mr. Frampton was appearing for Frank John Glenister, a Great Western Railway motor-driver, of Rostrevor Gardens, Hayes, charged with stealing a metal pencil, wrist watch and ring, valued at 30s ($7.20), from a parcel in transit.

Glenister, a married man with a wife and three children, had been in the service of the Great Western Ry. for 15 years. Part of his duty was to take parcels from the Paddington terminus of the Great Western Railway to other termini. A test parcel was put on his van, and after its arrival at London Bridge the articles were missed.

"This man is absolutely penniless and is ruined by this foolish act," said Mr. Frampton to the magistrate. "I ask you to take a course which will enable him to obtain work and provide for his family."

YOUNG LADY SLICKER HOOKS GARAGE MAN

Three Pence Ring Accepted for Tank of Gas

Botley, Hants. — A well-dressed young woman, driving up in a smart coupe, explained at one garage that she had forgotten her handbag, and asked if the tank of her car might be filled with petrol on the promise that she would pay on her way back from meeting friends in the Queen Mary.

In return for 15 gallons of fuel she drew a sparkling ring from her finger and tendered it as security.

She was not seen again, and the garage proprietor took the ring to an expert.

"An excellent specimen of chain-store jewelry," was his verdict. "You might get threepence for it."

66-YEAR-OLD BARON TAKES BRIDE OF 21

"Bride Did Not Enter Much Into Social Life," Says Friend of Family

Aldington, Kent.—Sixty-six-year-old Lord Belhaven and Stenton married a bride of 21 by declaration at his home, Wishaw House, Lanarkshire.

Immediately afterwards he went with his wife to Hamilton sheriff court and applied for a warrant to register the marriage, which was granted.

Miss Sheila Dhantwill Pearson, of Knowll Farm, Aldington, Kent, was his bride. Before witnesses at Wishaw House they agreed to be man and wife.

Sheriff Brown was on the bench disposing of court cases when he adjourned the proceedings to confirm the marriage. The formalities occupied only a few minutes.

Lord Belhaven, who is a representative peer, is the 11th baron and was a widower. He has a son and daughter living.

In 1923 he retired from the army as lieutenant-colonel.

Miss Pearson is the only daughter of Captain and Mrs. A. G. Pearson.

A friend of the family said: "This is a surprise to us.

"Miss Pearson is a pretty brunette. She did not enter much into social life around here."

TOT FOR 42 HOURS LOCKED IN ATTIC

Two-Year-Old Lost Without Food From Saturday Till Monday

Sunderland—Hundreds of tiny footprints on the dusty floor of the attics of a Monkwearmouth shop told the tale of a terrifying week-end spent alone by two-year-old Jean Patterson.

For 42 hours she was locked in these disused attics without food, water or lights.

Jean disappeared while out shopping with her grandmother on a Saturday afternoon.

She wandered away from the folding chair in which she had been left, walked into a draper's shop in Dundas St. and went upstairs unnoticed.

Miss Ruth Richardson, manageress of one of the departments, found her when she opened the shop Monday morning.

NEWS AND VIEWS FROM ALL CORNERS OF THE WORLD

800 WOMEN AND CHILDREN IN PERIL ON TRAPPED SHIPS

Fast in Ice North of Siberia But Whereabouts Not Known

2,000 MILES AWAY

Oslo.—Seven Russian merchant ships and six ice-breakers, with more than 800 Russian men, women and children on board, are reported to be in peril north of Siberia, according to the Oslo newspaper Aftenposten. The ships are all fast in the ice.

The ships started out during last summer and the autumn to demonstrate the possibility of sailing from Archangel to the easternmost point of Siberia and the Pacific.

Five of the ships, escorted by the icebreaker Lidge, with 250 people on board, were last heard of in November, when the Lidge reported a shortage of fuel. Their present position is not known.

The merchant ships, the Ilmen, 2,369 tons, and the Dickson, 2,900 tons, which are accompanied by the 3,828-ton icebreaker Lenin, gave their position last week as 75.58 deg. north, 120.58 deg. east. This is a point about 300 miles east of Cape Chelyuskin and some 2,000 miles from Archangel, the starting point.

It was stated that the ships were drifting towards the north-west. There are 296 people aboard these three vessels.

The three ice-breakers, Sedov, Maligin and Sadko reported their position on March 19 as 78.43 deg. north, 152.24 deg. east. This point is due north of the island Novaya Sibir and is nearly 400 miles east of the other ships. These ships, which have 200 people on board, were drifting towards the northeast.

The ice-breaker Krasin is also in these seas, with 70 men on board, but her position is not known.

FRANCE'S GAS MASKS WILL COST MILLIONS

Paris. — Important measures to protect the population of Paris against air raids were decided on at a conference held at the prime minister's office.

A credit of £1,250,000 ($6,250,000), to be found half by the state and half by the department of the Seine, will be opened at once for the purchase of gas masks.

Another £1,500,000 ($7,500,000), will be spent in gas-proofing the Paris underground railway system and in improving and extending bomb-proof cellars.

ARTIST, 9, SHOWS WORKS

Not One "Shocking" Picture At Paris Salon

Paris.—Paris' 49th Independent Salon opened, or was inaugurated, on the open Esplanade of the Invalides here when 3,215 works were unveiled simultaneously.

French art critics are disappointed for the age-old tradition that there should be at least one "shocking" picture that could be barred had not been kept. The youngest rebel of all is nine-year-old Gerald Singer who showed several promising works.

MINES YIELD $8,000 A DAY

Registered in Gold and Diamonds At Georgetown

Georgetown, B.G. — Eight thousand dollars' worth of gold and diamonds was registered with the lands and mines department in one day. The gold, weighing 161 ounces, came from Mazaruni and Demerara river districts and was valued at $4,500. The diamonds amounted to 291 karats, worth $3,500.

WAKENED BY SNAKE BESIDE HIM IN BED

Thought, at First, Mamba Was Kitten and Settled to Sleep Again

Bloemfontein, Orange Free State. —Waking during the night, Oswald Doyer of Babanango, Zululand, felt something stirring near him. He thought it was his kitten and settled down to sleep again.

The movements continued, so he decided to investigate. He threw back the blankets and flashed a torch without getting out of bed.

In the rays from the torch he saw a seven-foot black mamba, one of South Africa's deadliest snakes. It had been lying beside him in the bed while he slept.

Flinging the blankets over the snake, Mr. Doyer leaped from bed and shouted for help.

With the aid of a friend, attracted by his cries, he managed to kill the snake with a clubbed stick.

TO EXPLORE WILD COUNTRY

First White Men To Enter New Guinea Area

Sydney, N.S.W.—Twenty thousand square miles of New Guinea on which no white man has set foot and which are believed to be inhabited by fierce natives are to be officially explored.

An expedition led by J. L. Taylor, assistant district officer, will make the survey on behalf of the mandatory country, Australia. It will take a year.

FOUND SANCTUARY

Leyton, Eng. — A pheasant flew through the windshield of a car here and landed unhurt on the lap of a passenger. It was taken to a police station for "protective custody."

BOOTLEG CURRENCY GOES TO ETHIOPIA

Follows Efforts to Replace Coinage With Italian Money

Rome.—Bootleg currency by the thousands of dollars' worth is being shipped into Ethiopia, impeding Italy's efforts to replace with Italian money the coin of Emperor Haile Selassie's regime.

The semi-official Stefani News Agency reported that 100,000 new thalers have been minted in Brussels on the order of certain Paris interests which are sending them into East Africa. Apparently at the present low price of silver a considerable profit can be made by minting the silver coins and using them in trading with Ethiopian natives.

The big silver thaler, or Maria Theresa dollar, still is the favored coin in many sections. Its "cart-wheel" size and weight impresses natives more than Italian currency.

WHO OWNS WRECK? AUSTRALIAN PROBLEM

Sydney, N.S.W.—The federal attorney-general, R. G. Menzies, K.C., is unable at present to decide the ownership of the German cruiser, Emden, lying wrecked on Cocos Island.

This famous raider was sunk in the war by H.M.A.S. Sydney. Recently it was found that a Japanese lugger had obtained scrap from the wreck, and the matter was reported to Mr. Menzies for a ruling.

PREPARE FOR RAIDS

London.—Obscure the lights, clear the loft, attic or top floor of all that might be set on fire by incendiary bombs, are orders given by the government in a new air-raid precautions handbook.

SURPRISED CORPSE AWAKENS TO SEE HIS OWN FUNERAL

Sits Up During Services to Astound His Friends and Relatives

THEN DIED AGAIN

Scarboro, Tobago.—Evan Manswell, a resident of this southern West Indies island, who was believed to have died, surprised relatives and friends gathered for his funeral by sitting up.

The 70-year-old man was as astounded as were the people who had gathered to attend the last rites for him. He had gone into a trance, so similar to death, that preparations for his funeral had been completed.

Manswell recovered slightly, but died shortly afterwards. Relatives were still uncertain as to whether the Tobago man was dead or in another trance, and no announcement was made until three hours later.

The strange case recalled Jamaica's "Mother" Jones. The 90-year-old Negress terrified her "mourners" by rising from her coffin fast August. She had been pronounced dead by two constables, and, according to the custom during the hot season, packed in ice to await burial.

Five hours later, she rose from her coffin and gave an elaborate description of a heaven where, she said, there were no men. A month after her "first" death, the Jamaica Negress died a second time, and officials of the poorhouse where she was taken after her sojourn in "heaven," said there would be no return this time.

An icepack as a "cure" for death reached fad proportions in Jamaica before Kingston doctors discouraged the practice, declaring that normally such treatment would expedite rather than postpone death.

ITALIAN FLIERS GET MEDALS FOR VALOR

Rome.—Medals for valor in air force actions in Africa and in Spain were presented to officers and family representatives of dead airmen at the Littorio aerodrome, near Rome.

There was an imposing parade, during which Italy's latest fighting craft performed mass evolutions overhead. Signor Mussolini and all the members of his cabinet were present.

'BEAUTIFUL TATIANA' ESPIONAGE SUSPECT

Arrested Following Alleged Spy Activities in France

Paris.—Yvonne Talbot, 23, known to her associates as "the beautiful Tatiana," is one of five people arrested following alleged espionage activities in the south of France.

Posing as a Russian girl, she is stated to have frequented fashionable night resorts on the Riveria to establish sources of information for a Persian student named Amirian, with whom she lived at Montpelier.

Amirian, who is alleged to be the agent of a foreign power, was tracked to Paris and arrested in a bar in the Latin quarter. When his home was searched numerous important documents, written in Persian, were discovered.

DARKNESS RULED

London. — Shortly before the Bishop of Willesden started his sermon on "Out of Darkness Into Light," a main fuse in the church blew out and he went through with his address in the dark.

MINISTER ATTACKED ON ROAD TO CHURCH

Crowd Watching Roman Catholic Ex-Service Men's Parade Hold Up Car

Liverpool. — A car in which a minister was driving his two daughters to church for morning service was attacked by a crowd in Shaw St., Liverpool.

Door panels of the car were smashed and some of the crowd spat at the minister and the girls.

The attacked parson is the Rev. H. D. Longbottom, head of the Liverpool Protestant Reformers' church and leader of the Protestant party in the city council. He is an alderman.

He was driving with his daughters, Edith, aged 24, and Jean, aged 17, from his home in Wavertree, to the church in Netherfield Rd.

In Shaw St. he had to pass a parade of Catholic ex-service men. Crowds of people walking with the procession recognized him, and launched the attack.

The girls cowered back in their seats, but neither was assaulted.

NOT TOO OLD AT 50

Navy Veterans Regarded Active Enough at Mid-Century

London.—Men who have served in the navy are not too old at 50. They are now being invited to serve again.

There are not enough active service ratings available to keep the reserve fleet ships in a fit state, so pensioners up to the age of 53 are to be enrolled as a supplementary force solely for work in the reserve fleet.

CANADIANS DRINK TOO LITTLE MILK DOCTORS DECLARE

OTTAWA, April 21 (C.P.). — If Canadian families with incomes under $4,000 a year were to drink proportionately the same amount of milk as families with higher incomes, the increase would represent the production of more than 200,000 dairy cows giving 5,000 pounds of milk each per annum. This was disclosed in statistics placed before the Canadian Council on Nutrition by Dr. W. C. Hopper of the Dominion Agriculture Department.

Under Dr. R. E. Wodehouse, Deputy Minister of National Health, the Council met to discuss problems related to the public weal. Those present included Dr. J. G. FitzGerald, University of Toronto; Dr. M. R. Row, Alberta Deputy Minister of Health; Prof. C. H. Best, Toronto; Prof. D. L. Thomson, Montreal; Prof. Frederick Tisdall, Toronto; Dr. J. E. Sylvester, Quebec; Prof. George Hunter, Edmonton, and others.

Dr. Hopper presented results of a survey carried out by the Economics Division of the Department on the consumption in Canada of fluid milk. According to statements of 3,684 housewives interviewed, the average per capita consumption in four cities of Canada was 7-10ths of a pint daily. The municipalities concerned were Oshawa, Quebec, Calvary and Vancouver.

The survey also included the villages of Uxbridge, Ont., St. Romuald, Que., and Claresholm, Alta., with certain farm areas in Ontario, Quebec and Alberta.

Milk consumption in Uxbridge was similar to that in Claresholm, but in St. Romuald the average was lower — only one-third of a pint daily.

"This Quebec village had many unemployed and is probably not representative of the Province as a whole," said Dr. Hopper.

Surevys disclosed that French-Canadians, Italians, Jews and Orientals drank less milk than other racial groups. The most important factor affecting milk consumption was the family income. If the families with incomes lower than $4,000 a year drank an amount proportionate to that of those above that figure, the increase would represent a $15,000,000 boost to the revenues of Canadian dairymen, said Dr. Hopper.

GOES BLIND ON JOB

COLLINGSWOOD, N.J., April 21 (AP).—Harriet Young, 20, of Philadelphia, got a job after being unemployed for several months. In her first day at work she went blind. Hospital physicians said her condition probably was caused by nervousness.

Ford Dedicates Workshop

Henry Ford, world famous industrialist, LEFT, and Orville Wright, one of aviation's famous pioneering Wright Brothers, are posed in front of the Wright bicycle store which they used as a workshop. The Wright home and workshop were rebuilt in Henry Ford's Greenfield village and were formally dedicated on the 71st anniversary of the birth of the late Wilbur Wright. Tribute was paid to the efforts of both the brothers who lifted their homemade aeroplane under its own power into the air from Kitty Hawk, N.C., on December 17, 1903.

ASK VOTE FOR BOYS 18-21

OTTAWA, April 21—(CP).—The Eastern Ontario and Quebec Hi-Y Conference of the Y.M.C.A., at the concluding session of its convention last night, passed a resolution that those subject to conscription between the age of 18 and 21, now without votes, should be given a vote on the question of conscription. The resolution will be sent to the International Hi-Y Conference at Berea, Ky., in June.

HAVELOCK

Mr. Grant Seeney, of the Bank of Toronto staff in Cardinal, spent Easter with his parents, Reeve E. Seeney and Mrs. Seeney.

Mr. and Mrs. Jewett of Toronto were week-end guests of the latter's sister, Mrs. A. Anderson.

Miss V. Robinson of the Public School teaching staff is spending the holidays at her home near Madoc.

Mr. William Snoddy of the local Bank of Toronto staff spent Easter at his home in St. Mary's.

Mrs. S. J. W. Clarke and daughter Natalie are visiting their daughter and sister, Mrs. Allan McMullen, in Kitchener.

Mr. and Mrs. J. Winterbottom and daughter Ann, of Peterborough were guests of Mr. and Mrs. T. W. Quinn on Monday.

Mr. D. C. Drinkwalter of the High School teaching staff is spending the holidays at his home in Cobourg.

Master Bobby Jack is spending a few days in Toronto the guest of Master Bobby Bryans.

The regular monthly meeting of United Church Women's Missionary Society was held on Thursday afternoon at the home of Mrs. George Chiles, with a very good attendance. Mrs. S. A. Kemp, president, conducted the devotional period, special Easter responsive service being held. A playette entitled "Talons of The Cross," was presented by some of the members, Mrs. A. Russell, Mrs. H. Watson, Mrs. C. Roberts, Mrs. R. Williams. A social half-hour was spent during which lunch was served.

Traffic policemen of Blackburn, England, will be served cups of coffee every morning.

IF IDEALS RIGHT SCANTY GOWNS AND PETTING ALRIGHT

TORONTO, April 21.—It doesn't matter if modern school girls wear a minimum of clothes, if adolescents "pet," or if manners of boys and girls have changed a great deal in the last generation or two; but it is important that the principles of right and wrong do not change, that boys and girls respect each other, and that parents are sympathetic toward youth's desire to change things.

That was the essence of the advice offered members of the Ontario Federation of Home and School Associations yesterday by Miss Gordon Waugh, Principal of St. Clements School, in an address at the federation's luncheon at the Royal York Hotel, where Miss Waugh spoke upon the "Most important thing in the whole world—the formation of character."

"There are certain things that mustn't change: The principles of right and wrong; justice; honor; truth; fairplay—the great bases of character," she said. "It doesn't matter a bit if our girls wear a minimum of clothes, as long as it is the minimum; but it does matter that they have a maximum of honor in their hearts.

No Need To Worry

"A great deal has been said about petting," said the Principal, who classed it as "unessential." "When I was young it was considered perfectly appalling to go for a buggy ride with a boy, and let him kiss you, but I don't think we were any better off than they are now. I don't think we need worry about thing purely eternal," she added.

"Youth longs for reform," Miss Waugh pointed out. "But heaven help the world when youth ceases to want reform. Let's be sympathetic towards youth's desire to change things. That's the great strength of the Nazi and Communist parties. The first thing for us to do is to see what it is youth sees—to catch that lovely vision of life as they see it; even though they're perfectly horrible in the way they try to express it," she laughed.

There was at present, she said, a grave danger of mass hysteria—the thinking in collective, instead of individual, terms. "Considering that youth is so enthusiastic for political changes, it's up to us to give them moral stamina. And where are they going to get that stamina, except in the home? We can't give it to them in the school. They must get it from what their mother does, and what their father does.

Must Be Taught

"We're horrified, at the present, at hit-and-run drivers; but these boys of 22 and 23, who may be the hit-and-runners, are just the same as your boys, but they haven't learned to be responsible. If we want to produce citizens, we must teach them, from the time they're little how to stand on their own feet and take their share of responsibilities.

"Fifteen-year-old girls want more liberty to ride in cars with boys. Are we making these 15-year-old girls see any reason why they shouldn't do it except that we're old-fashioned? Let children in on how the family finances stand," she urged, asserting it would give them an idea of responsibility.

The Principal of St. Clement's concluded by advocating four measures designed to show children the dividing line between freedom and license:

"First, get our own opinions on essentials clear; secondly, take time to let your boys and girls see what the essentials are; thirdly, be a little selfish in your demands on your children, because you'll do them a tremendous kindness and the mother who always takes second place is only being unkind; and lastly, train your children to think for themselves," she advised.

It costs approximately $2,000,000 a year to maintain a first class battleship in peace time.

Japan Stunned By China's Blows

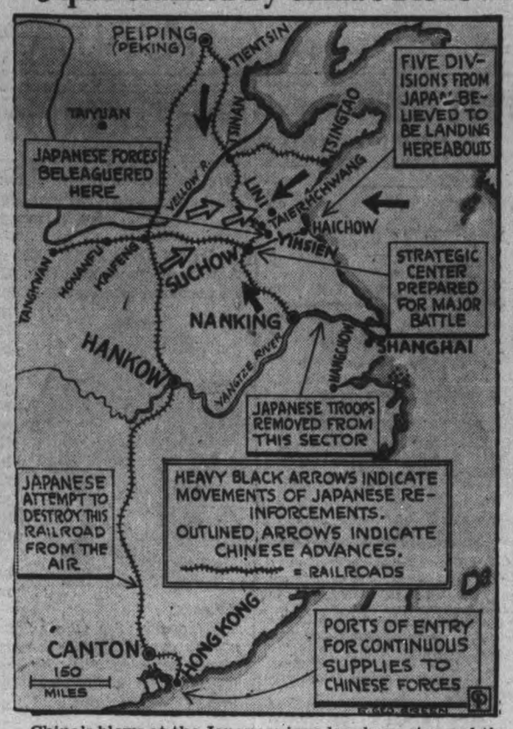

China's blows at the Japanese invaders have stunned the Japanese both in the field and at home. This map indicates how severely the Japanese have suffered. According to the latest reports, China is rushing 1,000,000 fresh troops into southern Shantung province to engage a concentration of 500,000 Japanese north and south of Suchow. Such a battle would be largest in the history of the Far East.

YOUNG'S POINT

Captain William Scollard, who has spent the winter in Northern Ontario, has returned to his home in the village.

Friends of Miss Isabell Hill will be sorry to hear that she is ill in St. Joseph's Hospital, Peterborough.

Guests of Rev. E. C. and Mrs. Moore at the rectory for Easter were: Mr. and Mrs. William Bland, Miss Elsie Chatten, Mr. Vincent Graham, all of Toronto, also Mr. James Arthur and Miss Matilda Moore of Toronto.

Easter was observed at St. Aidan's Church with joyous services. At the 8 a.m. celebration of Holy Commuion, there were twenty-seven communicants. The church was beautiful with cut flowers given in memory of loved ones who had passed on. After the Communion service, the service of holy baptism was administered to Mr. and Mrs. W. E. Heard's two little sons, Peter and Robert Wayne. The godparents were Mrs. Simmons of Peterborough and Mr. Ben. Heard, both grandparents of the babies. Rev. E. C. Moore officiated at both services.

Mrs. Edward Young, Sr., had for Easter guests at her home Mrs. A. Langlois of Windsor and Mr. and Mrs. Edward Young, Jr., of Sarnia. Miss Clara Young returned to Windsor with her sister, Mrs. Langlois.

Mr. C. Young and his daughter, Mrs. Gibson, and Miss Mollie Young and son, Lea, of Toronto, spent the Easter vacation at their summer cottage in the village.

Miss Aileen Young of Codrington spent Easter with her father, F. M. Young.

Mr. and Mrs. Frank Carroll of Hastings were the guests of Mr. and Mrs. James Carroll for Easter.

Miss Mary Walsh, Reg.N., of Rochester, spent the Easter vacation at her home in the village.

Mrs. J. P. Foley of Toronto was a guest at the home of her father, Mr. P. P. Young, for Easter.

Mr. and Mrs. Mackey of Toronto, with friends, spent Easter at their summer home near the village.

Mr. and Mrs. Jack Herrity of Toronto spent Easter at their summer cottage on Wilson's Point.

Mr. and Mrs. Andrew Wilson and Mrs. David Darling spent Easter with relatives in Windsor and Detroit.

Mr. Oscar Reid is busy building a new summer cottage on Reid's Point for Mr. and Mrs. W. Yale of Lakefield.

There is one filling station to every mile of hard-surfaced highway in the United States.

HASTINGS

On account of the very inclement weather, the annual congregational Easter social evening of St. George's church, on Monday, was not as successful as usual. However a good program was enjoyed. The Rev. Mr. Stocks acted as chairman and the opening number was a guitar and violin selection by Messrs. Jess Hall, J. Taylor and Cyril Blackbourne. A drawing contest was most amusing when everyone had to draw objects in the dark. Other numbers included the history of local people, by Rev. Stocks; writing poems, by Miss Plant, and community singing. Refreshments were served by the ladies bringing a very enjoyable evening to a close.

Born—On Monday, to Mr. and Mrs. H. G. Fairman, a son.

Born—On Saturday, to Mr. and Mrs. William McMillan, a son.

Mrs. H. Stephenson spent Easter with relatives in Trenton.

With every voluntary or involuntary body action, thousands of blood corpuscles perish.

NURSE STRESSES FAITH IN IDEAL

KINGSTON, Ont., April 21. — (CP).—"In this troubled world, we, as nurses, are fortunate indeed to have as our chosen work an ideal which carries us on, an ideal in which we have faith that what we are doing is of use," said Miss Ethel Cryderman of Toronto, in her presidential address at the convention of the Registered Nurses' Association of Ontario.

"After all, said Miss Cryderman, "what could be more challenging than to be an integral part of the Registered Nurses' Association of Ontario and not as individuals but as members of a group to work towards the perfecting of such an essential service as nursing?"

'Our pioneers builded well. From them we have inherited a foundation which enabled us to progress and has led us into broader fields of service. However, we must continue to build. Nursing education requires further experimentation."

"The majority of people interested in health insurance are not conscious that any plan without nursing service would be incomplete. Even we, the members of the nursing profession, are only awakening to the place of nursing in social and health measures."

SHOES
Made to Order
We make Women's and Men's Fine Shoes and Men's Work Boots. We guarantee to fit.
WORK BOOTS
That fit good, and give long, hard wear, at popular prices, is what you get if you buy a pair of the famous
GREB WORK BOOTS
We Carry a Complete Stock All Sizes
INGRAM'S
430 GEORGE ST.
Phone 1919

Just Two Days Left on Sherwin-Williams'
Semi-Lustre and Enameloid
SPECIAL PAINT OFFER!
TURN IN YOUR CERTIFICATES NOW THEY'RE A GREAT SAVING TO YOU
Time to Get Down to Earth!
Time to Plant!

We Carry
STEEL BRIGGS SEED, package 5c
WE HAVE ALL THE TOOLS YOU NEED—AT A REAL SAVING!
PRATTEN HARDWARE
396 GEORGE ST. PHONE 2710

WASH YOUR CLOTHES
HOSPITAL-CLEAN
REMOVE GERMS AS WELL AS DIRT!
Use the new granulated soap, Concentrated Super Suds, the safest and best soap you can buy.
IN ALL MY YEARS OF EXPERIENCE I'VE NEVER USED A SOAP AS GOOD AS CONCENTRATED SUPER SUDS. ITS RICH, LIVELY, LASTING SUDS MAKE MY WASH-DAY EASY. THEY SOAK OUT GERMS AND DIRT. NO SCRUBBING. AND MY CLOTHES ALWAYS ARE HOSPITAL-CLEAN!

CONCENTRATED Super Suds FOR WASHING CLOTHES HOSPITAL-CLEAN
IN BLUE BOX 20c
WASH WITH SUPER SUDS FOR SNOW-WHITE HOSPITAL-CLEAN CLOTHES

CARLOAD GROCETERIAS
SPECIALS ON SALE FOR ONE WEEK—APRIL 21 TO 27

MUFFETS per pkg. 9c
ICING SUGAR ..... 3 lbs. 23¢
AYLMER BONELESS CHICKEN, 7½-oz. ..... 27¢
CAMPBELL'S VEGETABLE SOUP ..... 2 tins 19¢
HUDSON TOILET TISSUE ... 4 rolls 19¢
ROYAL YORK Orange Marmalade 32-oz. Jar 19c

ROYAL YORK SALT 1½'s 2 boxes 7c
HILLCREST CUT WAX BEANS 3 tins 25¢
SILVER RIBBON TOMATO JUICE, 2½'s ..... 3 tins 25¢
AYLMER ASPARAGUS TIPS, 12-oz. ..... tin 18¢
Royal York Cream Cheese 2 pkgs. ½'s 25c

SANTA CLARA PRUNES 50-60 lb. 8½c
FREE! FREE! FREE! ATTRACTIVE YELLOW AND BLACK TEA-POT WITH EACH POUND OF CARLOAD ORANGE PEKOE TEA, lb. 59¢
SPECIAL! SPECIAL! ONE "HOT DAN" SPOON FREE WITH EACH JAR OF FRENCH'S PREPARED MUSTARD, Jar 9¢
Carload No. 1 Creamery Butter lb. 32c
Candy Specials PEANUT CLUSTER ..... per lb. 23¢ PEPPERMINT PATTIES ..... per lb. 19¢
CLARK'S TOMATO JUICE, 20-oz. - - 2 tins 15c
FRUITS
SUNKIST ORANGES, seedless ..... doz. 29c
GRAPEFRUIT ..... doz. 55c
NEW CARROTS, large bunch ..... 2 for 15c
CELERY HEARTS, large bunch .... each 15c
LEAF LETTUCE and RADISHES, bunch 5c
GREEN BEANS ..... lb. 15c
NEW POTATOES ..... 3 lbs. 25c
NEW CABBAGE ..... lb. 5c
ENGLISH MULTIPLIERS ... 3 bunches 25c
MEATS
FRESH PORK TENDERLOIN .. lb. 29c
LEG FILLETS of VEAL ..... lb. 20c
Swift's or Maple Leaf—Half or whole SMOKED HAMS ..... lb. 23c
SMOKED PICNIC HAMS, boneless ..... lb. 25c
SLICED BREAKFAST BACON, lb. 29c
PRIME ROLLED RIBS ..... lb. 23c
3 COMPLETE MARKETS TO SERVE YOU
465 Park St. Phone 268
116 Lansdowne " 3702-3703
346 Charlotte " 2960-2961
FREE DELIVERY SERVICE

MOTHERS! Ovaltine is a delicious pure food concentrate approved by thousands of physicians. It is particularly noted for the remarkable way it often helps nervous and underweight children.

One mother writes:—"*My daughter was very nervous, underweight, and had difficulty with her lessons. We started giving her Ovaltine. After that she did wonderfully in school and overcame her nervousness. She also gained 4¼ pounds in four weeks.*"

This letter is so typical of thousands we have received that we believe a thorough trial of Ovaltine is justified for every child who is nervous and underweight.

Ovaltine can be obtained at drug or grocery stores. You simply give it mixed with milk—either hot or cold. Children love its delicious taste. Get a large-size tin today—and accept free offer at right!

FREE
ENGLISH CHINA OVALTINE MUG
WITH 16-OZ. TIN OF OVALTINE
Boys! Girls! Act Now!
Get this beautiful Drinking Mug! Bright colors, gorgeous silver band! Regular price 50c. Now get it *absolutely free* with the purchase of a 16-oz. tin of Ovaltine at grocery or drug stores.

Names Aggressors

Representative Byron Scott, of California, who successfully led the movement in the United States House of Representatives to have three of the Fascist nations branded as treaty violators by the United States. Germany, Italy and Japan will be named "aggressors" or "treaty violators" by Secretary of State Cordell Hull in an unprecedent statement to Congress next week, it was reported.

FICTION AND FEATURES

One More Wedding

By HELEN WELSHIMER

READ THIS FIRST:

Garry Page, New York columnist, has just returned from abroad. At the pier he was greeted by Barbara Kingsley, who came to New York a few weeks previously, the day before Garry sailed for Europe, to fill a vacancy on a child magazine at the suggestion of her close friend, Natalie Kendall. Barbara and Garry became interested in each other when she was society editor of the Martinsville Post and Garry had come to Martinsville for a wedding. Jack Metcalf, an artist, and Ruth Merryweather, an attractive heiress, both close friends of Garry's, had taken a kindly interest in Barbara during Garry's stay abroad. Julia Barbara's cousin from Martinsville, in New York for a visit, moves into Barbara's apartment unexpectedly. Barbara returns from meeting Garry at the boat and finds a raucous party in progress. She is dismayed as Garry calls for her that evening. Barbara is furious to find the party still going when Garry brings her back to her apartment and orders Julia and the others to leave. Jimmy Minton, a notorious playboy, gets fresh and Garry knocks him down. In answer to a long distance plea from her former managing editor, Barbara has an acquaintance, Bruce Kemper, who is sick from dissipation, moved to a hospital. Kemper escapes from the hospital and returns to Barbara's apartment. When Garry enters, Kemper hides in the bedroom, armed with a gun.

NOW GO ON WITH THE STORY:

CHAPTER 16

BARBARA'S eyes clung, fascinated, for a moment, to the vague outlines of thta figure in the mirror at which Garry was gazing. The silence was strained, hushed ominous. And a fear began to beat in the room until it grew as loud as the ticking of the clock above the fireplace.

Would Garry step toward that man? Would he speak? If he did, Bruce would shoot! She must act quickly . . . quickly . . .

Into the room there came the sharp ring of the telephone. Barbara tried to move to it. She could not go. She could only stand, waiting, for something, anything to happen.

Then Garry said, "I'll get it, Barbara."

He looked up from the instrument a second leater to say, "Someone is asking if you know anything about Bruce Kemper. Kemper—Kemper . . . Isn't he that newspaper man from . . ."

"Yes, yes, he is! I don't know a thing about him. Not a thing!"

Again that odd glance from Garry. Oh, what must he think?

Garry didn't hesitate. His eyes searched her face quickly.

"I must get going, Barbara, or I'll be late. Goodby."

He did not touch her. He did not glance at the bedroom door. He was out of the room and she heard him on the stairs. Steps came swiftly as he walked down one flight. Then he began to run—

Surely Garry would trust her! He couldn't doubt her! It was so idiotic, so preposterous! Were the sins of Julia going to follow her forever and forever? Then the doubts were pushed away by the advancing figure of the refugee.

"Good girl! The guy didn't tumble. Now you and I can settle down to a tete-a-tete." He sprawled in a big chair. "By the way, I'm hungry. Rotten food they have in those hospitals. I'd like a steak—a big one. I'll finish this bottle while you rummage in the cupboard. Never drink after I eat, you know. Get the preliminary work out of the way."

So Barbara prepared a steak and he ate it. He yawned when he finished. She wanted to scream. "I'll sleep here." Bruce Kemper said, nodding to the davenport. His eyes were heavy and the lids closed, then fled back

"Sleep?" Barbara's word was a surprised whisper.

"I can't start until tomorrow and I'm not going on the street and get dragged back to that joint where I've been stopping. Bellevue! No, thank you. I've dug stories out of it in my time but nobody's going to write me up for a Sunday supplement. Get some blankets?"

Barbara brought them. One thing was growing in her mind. If Bruce Went to sleep, she could hurry for help. He was tired. He might fall asleep quickly.

She knew that he read her mind. "That's your room there, sister," he said, and pointed to her bedroom. "I'll just give the key a turn and hold on to it. I wouldn't like to be left here alone tonight." He stood waiting for her to enter the other room.

"As you say," she answered.

Within the room she waited quietly. He would be asleep in a moment or two. And then—

At last she heard a snore.

She reached in a drawer for her pocketbook. Oh, it was fortunate she had put it away tonight instead of leaving it carelessly on the telephone table as she usually did. She took out a key. Not even Bruce Kemper had guessed that the same key that unlocked her outer door safeguarded her bedroom. The bedroom key was just an extra key, kept in the lock so it wouldn't be lost.

She unlocked the door, waited a long minute, slipped into the hall. There was a drug store at the corner which had a telephone. That was too far away. She would waken a neighbor. Only silence answered her first rap. She had no better luck at the next apartment. Either the people were in bed or away. She would try one more. A woman opened the door.

"May I use your telephone, please? It's dreadfully important."

"Well, I suppose so. But the way the neighbors profit while I pay the phone bill. . . ."

Already Barbara had seized the instrument. "I'll pay you," she said. "Oh, I don't know the number. I'ts Bellevue hospital. Could you get it for me, please?"

The woman grudgingly did so. In a few seconds Barbara had delivered her message and rece ived a promise that an ambulance and attendants would be along immediately.

The woman was sympathetic now. "Why didn't you tell me you were scared to death? Honestly the way folk bother me to use that phone would make even Job lose his patience. There was a man banging on doors tonight wanting to borrow it. Drunk as a coot, I guess. Good-looking, though. He was telling a tale of a man hiding in a room and somebody being in danger —Lot of silly stuff. So you see that's why I resented you."

"You mean a man tried to use your telephone?" Barbara asked slowly.

"You bet your eyelashes he did. And got the door banged good and proper in his face."

It must have been Garry! Then he hadn't walked out on her carelessly, thinking she wanted him to go. Oh, she had hoped that he had gone, trusting her to be able to explain! He had sensed the danger and dashed for help. That was far more than she had dared to hope.

It was nearly 12 o'clock now. Help had not come. Garry had not phoned again. Where was he? Had he changed his mind about her danger? Now a new battalion of worries began. They pushed their way through her mind, crowding the old ones out.

The ambulance came then and Bruce Kemper, still asleep, was removed. Barbara slipped into a gray woollen bathrobe, for the night was cold, and sat down by the radiator. She was shaking with a chill. Garry, Garry, Garry, where was he?

Maybe the producer might know. Twelve o'clock was early for theatrical people. She dialed the man's number. After a long time a butler answered the telephone.

"Mr. Hadley? He is out. Is there a message?"

"Could you tell me if Mr. Garry Page kept an appointment with him this evening, please? This is Miss Kingsley. I'm eager to locate Mr. Page."

"If you will keep the connection, perhaps I shall be able to find out for you," the meticulous voice answered.

"Thank you, I'll wait."

The clock ticked slowly. Somewhere a boat whistled, and a bell rang. Why didn't the butler hurry? Then Barbara heard his voice. "I'm sorry, Madame. Mr. Page has not been in the house this evening."

She hung up slowly. Then where had he gone and why? None of the pieces made a pattern. Garry trusted her. Tenaciously she clung to that thought. He would not go somewhere to brood just because of a situation he did not grasp at the moment.

Garry loved her! He had told her so. Besides, he didn't believe that love had to be proved piece by piece as one built a mosiac. He knew you built on faith—oh, this was silly!

"Cut out the philisophy," she whispered to herself. Then a new angle opened. Garry had known that it was to her someone had come for news of Bruce Kemper. Had he seen Bruce that day he had been at the apartment door, when Julia had given way to fanfare and drums? He had remembered the man's name tonight. Had he recognized him in the shadows?

She decided to make some coffee, but with the coffee pot on the grill she thought of Ray Lipton. If anything had happened to Garry, he woud help her find him.

(To Be Continued)

THE EXAMINER HOME SERVICE

Use Slip-Cover Magic on Shabby Furniture

Add Smart Finishing Touches

"What a beautiful slip cover!" you exclaim. And so inexpensive to make the easy pin-on way.

It's fun to work with one of the lovely floral cretonnes, make your living om glow with fresh spring colors. Our sketch shows a coral, turquoise, and dandelion-yellow pattern on an ivory background.

Be sure of that professional air by centring design on seat cushion and inside back of chair. Place it pleasingly on arms and outside back, too.

For sturdy wear, bind seams with bias folds to match one color in design (A). Close placket smoothly with a zipper or one of the new, strong snapper tapes (B). Let a trim box-pleated flounce (C) be the perky finishing touch.

Make your cover in three simple steps. 1—Pin material smoothly to chair, following lines of upholstery; cut outside pin line. 2—Baste and adjust. 3—Stitch and finish.

Follow diagrams and step-by-step directions in our 32-page booklet for making all kinds of chair and sofa slip covers.

Send 15c in coins or stamps for your copy of HOW TO MAKE SLIP COVERS to Examiner, Home Service, Peterborough. Be sure to write plainly your NAME, ADDRESS, and the NAME of booklet.

DOROTHY DIX

Mere Suspicions Are Not Reasonable Grounds Upon Which a Wife Can Cast Her Happiness to the Winds and Rush Into a Divorce Court

DEAR DOROTHY DIX—My husband is the average American good husband. Until very recently I have had no occasion to doubt him, but lately have suspicions (so far unfounded) that he is unfaithful to me. I firmly believe there is no special woman, just the "lilies of the field." He is as good to me as always and, though I hate myself for it, I find I still love him. Should I, or should I bear this indignity and calmly hope his decency will assert itself? I am just 30 and out of pique am seriously thinking of having an affair with some man, just to let myself know I am still desirable. What shall I do? I have no children who might be hurt by my behavior. A FOOL IN LOVE

Answer:

If every wife who suspected her husband of casting a roving eye at some other woman got a divorce, the world would be filled with the crash of falling homes, and there wouldn't be a marriage left intact in the length and breadth of the land.

There are mighty few wives who at some time during their married lives have not suffered from more or less acute attacks of jealousy, but the wise ones have shut their eyes to what they did not want to see and kept their homes together. And eventually they discovered that, after all, there was nothing to be green-eyed over. Or, after the husband had eaten his little bit of stolen cake, he found it didn't set well on his stomach and he came back to home and mother, a chastened man bearing gifts in his hand.

So you are facing a situation that many another wife has to meet. Heaven knows it is heartbreaking when a man really has forsaken his wife for another woman. It is a tragedy when he forces her to get a divorce so that he can marry his Lady Love. But in a case like yours, when you have no proof of your husband's infidelity or of the existence of any special affinity, and all that you suspect is that he likes to philander a bit, and he is still good and kind and attentive to you, it is sheer madness for you to talk about leaving him and breaking up your home just because your pride has been hurt.

Ask yourself what you would gain by leaving him. Would you be happier apart, cut off from all association with him, out of his life forever, never seeing him, than you are as his wife, having his companionship every day, having your position as the head of his house? Believe me, a half loaf is better than no bread. Do you imagine that getting a divorce will automatically make you cease to love him? Don't deceive yourself into thinking that a decree absolute will cure a hurt heart.

And certainly you know that financially and socially you will be much worse off as a divorcee than as a wife. It is one thing to have a little grudgingly given alimony. It is another thing to have a charge account at the best stores. All that most women get out of divorce is the necessity to support themselves, and when you are walking the streets hunting for a job you will wonder why you ever bothered about your husband and that platinum blonde.

As for revenging yourself upon your husband by having affairs of your own, that is too childish for an intelligent woman to think about doing. In the first place, instead of being a boomerang that would slay your husband, he would regard it merely as a justification of his course, and think there was no reason why he should have been true to a double-crossing wife. And, in the second place, if you did turn philanderer yourself, you would lose your own self-respect and the respect of every one who knows you. Two wrongs have never yet made a right. Nor is there any truth in the old adage that "revenge is sweet." It is bitter as gall, and once you taste it you never get the flavor out of your mouth.

My earnest advice to you is to put all suspicion of your husband out of your mind, and instead of trying to pick up some other man spend all of your energies and charms in vamping your husband.

* * * * * * *

DEAR DOROTHY DIX—For a number of years I have clothed and educated a poor girl. Now she has a position where she might be advanced, as she is a capable worker, if she would only give some thought to her appearance. I have tried to encourage her to have her hair waved and to wear neat collar-and-cuff sets and to have her heels straightened and keep herself well groomed, but she can't see that it is of any importance. Do you think I should risk hurting her feelings by telling her plainly about it? MRS. W.

Answer:

I think it is your duty to tell her just as plainly as possible to speak that slovenliness in a woman is the greatest handicap she can have and that, no matter how hard she works, nor how efficient she is, she will get nowhere unless she is at least neat and tidy in her appearance.

A girl's looks are her best capital these days. They are her letter of introduction, her recommendation. They are what every employer judges her by when she goes to look for a job, and if she is sloppy and frowsy; if her hair is uncombed and her hands unmanicured; if her neckwear is soiled and her skirt needs pressing, she will never be chosen for any but the most menial positions. She is too hard on the eyes for any man to want to spend his days looking across a counter or a desk. No customers want to be waited upon by a girl who looks germy and as if she needed to be disinfected.

More than that, the sloppy woman proclaims her laziness by her attire, and that is another reason why she will always be passed over in favor of the spick-and-span girl who has enough get up and get to make the most of herself and her clothes.

* * * * * * *

DEAR MISS DIX—My husband and I want to adopt a girl baby, but he is afraid she might turn out badly and be wild and wayward when she is grown. Do you think there is any danger of this? If we do adopt her, should we tell her about it, and at what age should she know? WE TWO.

Nobody has a guarantee that even their own children will turn out to be credits to them. You have to take that risk, but if the child is properly reared there isn't much danger. An adopted child should be told it is adopted before it is old enough to really understand. Then it grows up with the idea and is not shocked by it. DOROTHY DIX.

Copyright Ledger Syndicate

THE EXAMINER FASHION SERVICE

Look like the gay nineties in the new Gibson Girl shirtwaist dress. It just pretends to be a two-piece model. It has a young swing skirt and "blousy" bodice that makes your waistline look ever so tiny. The little round collarless neckline is so demure. It's really intriguing in plain and print crepe. It's the sort of dress that's smart for town.... for luncheon and tea and to go dancing in afternoons. With the same pattern, make a corselet waistline dress, that prefers to be beltless, of solid colored rayon crepe for town. The feminine white organdie collar and cuffs should be detachable so as to keep them crisp and immaculate. This version is strikingly smart in cotton prints for summer wear. It's just the gayest little model you would choose and so easy and inexpensive to sew. A complete diagrammed sewing instruction chart is included.

Style No. 2813 is designed for sizes 12, 14, 16, 18, 20 years, 30, 32, 34, 36, 38 and 40-inches bust. Size 16 requires 2 yards of 39-inch material for waist with 2⅛ yards of 39-inch material for skirt.

The Examiner,
Please order for me:

Pattern number.....

Size .....

My Name .....

Address .....

.....

I enclose 15c for postage

Bedtime Story

By HOWARD R. GARIS

UNCLE WIGGILY'S BAG

When Uncle Wiggily hopped from his hollow stump bungalow one day, Nurse Jane Fuzzy Wuzzy called him back.

"Don't tell me I have forgotten the twinkle on the end of my pink nose!" exclaimed Mr. Longears as he raised one paw to feel.

"Oh, the twinkle is there all right," said the muskrat lady housekeeper, "but I want to ask if you will be kind enough to bring me a bag of beans from the grocery?"

"Of course I will," promised Uncle Wiggily. "So you are going to make a bean shortcake, are you? Goodie goodie!"

"Who ever heard of a bean shortcake?" laughed Miss Fuzzy Wuzzy.

"You did—just now!" chuckled Mr. Longears. "Of course I was only teasing you, Janie, about a bean shortcake," he said. "But I shall be in earnest about bringing you a bag of beans."

"Thank you," said the muskrat

"Oh, dear! Oh, dear! Oh, dear!"

lady housekeeper, as Uncle Wiggily hopped over the fields and through the woods, up hill and down dale on his way to look fgor an adventure.

Business First

"Perhaps, though," he said to himself, "I had better first get Nurse Jane's bag of beans. Business before pleasure is an old and true saying. Getting beans is business and having adventures is pleasure. So ho for the beans! Ho, for the beans! Ho, ho, for the beans!" sang Uncle Wiggily as if he were in a moving picture.

Soon he was at the grocery kept by a jolly old Sea Dog who soon packed a bag of beans for the rabbit gentleman.

"You had better be careful of that bag of beans," barked the jolly old Sea Dog.

"Why?" asked Uncle Wiggily.

"Because it is going to rain," said the Sea Dog. "We are going to have an April shower. If your paper bag gets wet it will sort of melt, the beans will spill out and how will you get them home?"

"Well, they certainly won't walk, hop and run to my bungalow all by themselves," said Uncle Wiggily, laughing. "So I shall have to carry them."

"But how can you carry them if this bag gets wet in the rain and melts?" barked the Sea Dog.

"Perhaps it won't rain," said Uncle Wiggily.

"Oh, it will rain all right," answered the grocery keeper.

"Well, perhaps the bag won't melt," said Mr. Longears.

"Yes, it will," declared the Sea Dog.

However Uncle Wiggily began to whistle as he hopped away but that didn't stop the rain from falling. It was a hard April shower, just as the Sea Dog had said, and Uncle Wiggily wished for his umbrella.

Spills The Beans

Then, all of a sudden, just as the dog had predicted, the rain melted the paper bag and out spilled the beans all over the ground.

"Oh, dear!. Oh, dear! Oh, dear!" cried Uncle Wiggily leaning over the beans to keep them as dry as he could.

"What's the matter?" asked a voice and through the rain flew a swallow from Uncle Wiggily's barn.

"I have spilled the beans! said the rabbit gentleman.

"Never mind, I will help you pick them up," twittered the swallow.

"Thank you most kindly," said Uncle Wiggily. "But picking up the spilled beans will do no good unless I have another bag in which to put them. You haven't a bag, have you?"

"No," twittered the swallow, "I haven't."

"Oh, dear!" sighed Mr. Longears. "What shall I do?"

I shall tell you in the next story which will be about Uncle Wiggily and Lady Baltimore. But I do hope the automobile radiator will be polite enough to take off its cap when it comes in the house.

(Copyright, 1938)

Barclay On Bridge

WRITTEN FOR THE EXAMINER

By SHEPARD BARCLAY

"The Authority on Authorities"

PAGE A CLAIRVOYANT

MAYBE SOME day there will be a genius who can tell us exactly when to lead our partner's suit against no trump, and when not to. If he is at all reliable, it probably will be because he has occult powers. All of the logic in the world can work out wrongly in this situation. It is not something calling for wisdom so much as for luck.

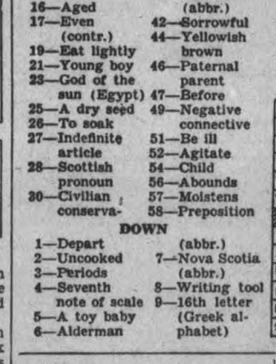

(Dealer: West. Both sides vulnerable.)

After a spade bid by West, North bid 1-No Trump, South two and North three.

In response to his partner's bid, East led the spade 8, which West covered with the 9 and North took with the J. The diamonds A and K were next cashed. A club was then led to dummy's A, and the diamonds Q and J followed. The heart finesse was successful, so with no more entries to dummy and with hearts blocked, South laid down the heart A, and to his delight, the K dropped, making the Q good. A small club was North's next lead, which West won. He threw North in with the spade 10 to the King and North gave up the remaining tricks.

When the hand was over East realized that the situation would have been quite different if he had led a club instead of a spade, for with the club A knocked out of dummy, declarer would never have been able to cash the last two diamonds and take the heart finesse.

* * *

Tomorrow's Problem

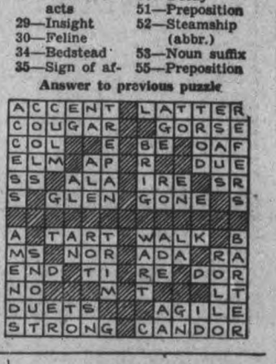

(Dealer: North. East-West vulnerable.)

What is the best bidding on this deal?

The Examiner's Crossword Puzzle

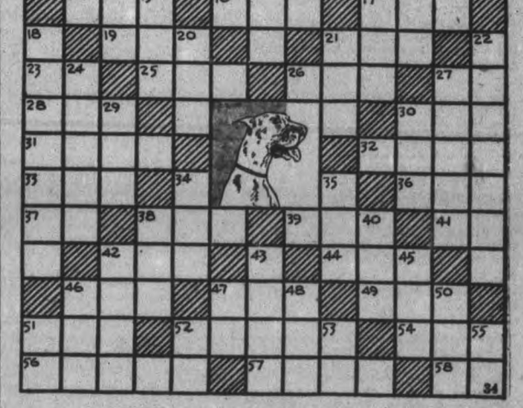

ACROSS

1—5—Kind of dog
8—Past participle (abbr.)
10—Used in rowing
11—Religious statues
13—Wreath of flowers
14—Strife
16—Aged
17—Even (contr.)
19—Eat lightly
21—Young boy
23—God of the sun (Egypt)
25—A dry seed
26—To soak
27—Indefinite article
28—Scottish pronoun
30—Civilian conservation corps (abbr.)
31—Indian tribe
32—Wood strip
33—Masculine persons
36—Also
37—Pair (abbr.)
38—Cobweb
39—Plot of ground
41—Railroad (abbr.)
42—Sorrowful
44—Yellowish brown
46—Paternal parent
47—Before
49—Negative connective
51—Be ill
52—Agitate
54—Child
56—Abounds
57—Moistens
58—Preposition

DOWN

1—Depart (abbr.)
2—Uncooked
3—Periods
4—Seventh note of scale
5—A toy baby
6—Alderman
7—Nova Scotia (abbr.)
8—Writing tool
9—16th letter (Greek alphabet)
12—Perform
13—Past tense of lead
15—Move rapidly
17—Consume food
18—Victory
20—Place
21—Meadow
22—Iron weights
24—Change
27—One who acts
29—Insight
30—Feline
34—Bedstead
35—Sign of affirmation
38—Bunched paper
40—Large cask
42—Act of selling
43—Bird's crop
45—Negative
46—Expire
47—Exclamation
48—Piece out
50—Decay
51—Preposition
52—Steamship (abbr.)
53—Noun suffix
55—Preposition

Answer to previous puzzle

A	C	C	E	N	T		L	A	T	T	E	R		
C	O	U	G	A	R			G	O	R	S	E		
C	O	L			E		B	E		O	A	F		
E	L	M		A	P		R			D	U	E		
S	S		A	L	A		I	R	E		S	R		
S		G	L	E	N		G	O	N	E		S		
A		T	A	R	T		W	A	L	K		B		
M	S		N	O	R		A	D	A		R	A		
E	N	D		T	I		R	E		D	O	R		
N	O				M		T				L	T		
D	U	E	T	S				A	G	I	L	E		
S	T	R	O	N	G		C	A	N	D	O	R		

SCOTT'S SCRAP BOOK

—By R. J. Scott

THERE IS ONLY ONE PERFECT BLONDE TO EVERY HUNDRED PERFECT BRUNETTES

BUTTERFLY BRAINS, EACH ABOUT THE SIZE OF A PINHEAD, CONTAIN 80,000 NERVES AND 80,000 AIRTUBES

THE SERI INDIANS ON TIBURON ISLAND, OFF LOWER CALIFORNIA, SLEEP IN "NESTS" OF PLAITED WICKERWORK

COPYRIGHT, 1938, KING FEATURES SYNDICATE, Inc.

UNTIL 1908, THE ISLAND OF CRETE, OFF GREECE, WAS AN INDEPENDENT STATE. AND AS SUCH HAD ITS OWN STAMPS

NOISY CONVEYANCES

Paris' anti-noise commission estimates that noise made by trucks, cars, buses and city and suburban railway trains make about 30.38 per cent of the total din.

Wife Preservers

Never overcrowd your washing machine, as if you do you may tear the clothes in it.

Farmers Realize The Value Of Having Soil Tested

Peterborough Farmers "Soil Conscious" Frank Paterson Says

Peterborough farmers have already become "soil conscious," Frank A. Paterson, agricultural representative, told the Examiner this morning.

Samples of farm soil that have been brought into his office during the last month or two weigh in the aggregate three or four hundred pounds. He is almost buried in it, and has just about decided that he has to dig himself out of the accumulated loam if he is to get on with the rest of his work.

Some time last year J. J. Duffus, M. P. and Art Runions began talking about mineral deficiency in the soil. Meetings were held throughout the county, experts warned the farmers that for years they had been taking the mineral content out of their land without adequate replacement, and as a result their farms were becoming inefficient machines yielding steadily declining income.

A Modern Need

It was all propaganda to awaken the farmers of Peterborough county to a modern problem of agriculture which is being recognized throughout Ontario. And the farmers woke up to it, assuming that they really needed awakening, as if the final trumpet had sounded.

Farmers have been bringing in soil of all kinds to be tested, some of it in cans, glass jars, bags and boxes, until it has got into the gear box of the agricultural office when a lot of other work needs doing.

"I have come to the conclusion that we've got the cart before the horse," Mr. Paterson remarked today. "I haven't the equipment for all this work, and I am sending quite a lot of the samples on to Guelph. Frank Morwick of the O. A. C. was here yesterday and told me the survey of Peterborough county soil would be started here any time, probably as soon as the land dries. It seems to me that we should first get this soil survey, and then arrange to handle this other work that has been piling up lately.

Taking a Keen Interest

Farmers are certainly taking a keen interest in this question of soil content and mineral deficiency. It is mighty encouraging but it requires adequate equipment. Mr. Morwick told me the two men who are to do this county have been appointed. One of them is up at Sault Ste. Marie just now, but we can expect that the survey is likely to get started any time. Meanwhile we will have to carry on the more than nine months ago.

FAIRMOUNT

Mrs. A. Crowe of Peterborough has been spending a few days with Mrs. Robert Johnston who is improving slowly after her illness.

Mr. Dainard of Peterborough is a guest of his son, Wesley Dainard.

Mr. G. H. Hooton motored to Toronto on Tuesday morning to attend the Provincial Trustees and Ratepayers' convention. Mrs. L. A. Hooton accompanied him to call on her mother, Mrs. Morris who is seriously ill at the General Hospital.

Mr. and Mrs. F. E. Melville and family of Toronto spent the holiday with friends here.

Mr. and Mrs. L. Lee are spending a few days with Mr. and Mrs. B. Johnston.

Mr. L. A. Hooton who is home from the hospital is improving nicely.

The annual pancake social was held on Tuesday evening. The hall being filled to capacity to enjoy the maple syrup donated by Mr. and Mrs. Richard Earle besides the pies and cakes given by the good cooks of the community. After supper the play "In May with June" was well presented by the Millbrook Young People's Union. Mr. B. Dawson giving the synopsis. Mr. B. Preston gave a solo accompanied by Mrs. T. W. McIndoo followed by two guitar and mouth organ selections by Mr. Elmer Johnston.

Face Broke Out In Large, Red Pimples

Many an otherwise beautiful and attractive face; many a cheek and brow in the mould of beauty, have been sadly defaced, their attractiveness lost by the presence of skin eruptions.

Pimples are caused by the blood being in an impure condition, and are a source of embarrassment, and many of those so afflicted are ashamed to go out in company.

Burdock Blood Bitters drives out the impurities from the blood, and leaves the complexion clear, smooth and healthy.

Miss Phyllis Twiddy, Ivanhoe, Ont., writes:—"Last spring my face and back began breaking out in large, red pimples.

It was very embarrassing for me to go out in company, and people began to avoid me.

I tried several kinds of blood purifiers, but none of them seemed to help me. I heard of Burdock Blood Bitters. I took three bottles, and my friends wondered where all the pimples had disappeared to."

Put up by The T. Milburn Co., Ltd.

MEN LOVE GIRLS WITH PEP

If you are peppy and full of fun, men will invite you to dances and parties. BUT, if you are cross, lifeless and tired, men won't be interested. Men don't like "quiet" girls.

For three generations one woman has told another how to go "smiling through" with Lydia E. Pinkham's Vegetable Compound. It helps Nature tone up the system, thus lessening the discomforts from the functional disorders which women must endure.

Make a note NOW to get a bottle of world-famous Pinkham's Compound today WITHOUT FAIL from your druggist—more than a *million* women have written in letters reporting benefit.

Why not *try* LYDIA E. PINKHAM'S VEGETABLE COMPOUND?

OUR BOARDING HOUSE —with Major Hoople

EAST EMILY

On Tuesday evening, April 12th, the members of the north group of the W.A. of Bethel United church held a very successful musical in the basement of the church with a large crowd in attendance. The entire program was of music and singing. Rev. Mr. MacTavish, acting as chairman.

Mrs. Oswald Ruth gave a most interesting talk on music; chorus by six girls, Misses Alta Boate, Alberta and Margaret Wright, Elzina McConnell, Mary Darling and Audrey Harrison; Omemee Senior Quartette, Misses Doris Vaughan, Mary Faulkner, Messrs Bill Wier and Dick Vaughan; Hawaiian Trio, Misses Elvaa and Jean Gray and Allan Boate; Omemee High School Quartette, Misses Jean MacTavish and Jean Laidley and two Stuart boys; duet, Donald Griffin and Kenneth Thurston; duet, Audrey andSherman Harrison; recitation, Evelyn Ruth; piano duet, Mrs. Arthur Stinson and Miss Lillie Race; Miss Helen Andrew put on a very interesting contest; Mrs. Oswald Ruth conducted a musical romance and the audience was divided into groups for lunch which was very much enjoyed by all.

Messrs Hary and Bill Donnelly of Peterborough spent Good Friday visiting at the home of Mr. and Mrs. Roy Cullis.

Miss Grace Carew of Tory Hill is spending the Easter vacation with her parents, Mr. and Mrs. S. B. Craw.

Mr. Fairbairn Magee of Peterborough spent a few days this week visiting with his parents, Mr. and Mrs. H. Magee.

Miss Helen Andrew is spending the Easter vacation at her home in North Monaghan.

Mr. Sam Carew of Peterborough spent Good Friday with his parents, Mr. and Mrs. S. B. Carew.

Miss Dorothy Dayman is spending the Easter vacation with relatives at Colbourne.

Miss Helen Storey of Toronto spent the holiday with her parents, Mr. and Mrs. E. Storey.

Mr. and Mrs. Ken. Jackson of Peterborough spent Wednesday evening visiting with the formers parents, Mr. and Mrs. Herb Jackson.

Mr. Walter Moncrief is visiting with friends in Toronto.

Mr. and Mrs. I. Magee of Peterborough spent a few days this week visiting with Mr. and Mrs. W. Howden.

TRAIN VICTIM DIES

MONTREAL, April 21 (CP) — Edouard Castelleau, 46, injured fatally when he fell under the wheels of a Canadian Pacific Railway Perth-bound train at Ste. Anne de Bellevue Tuesday, was killed accidentally, a coroner's jury decided yesterday.

MOUNT JULIAN

The Hydro poles for the new power line from Burleigh Falls along the shore of Stoney Lake to Viamede have been erected and are being prepared for wiring very soon. The wiring of the Mount Julian hotel is almost completed.

The ice has cleared out of Little Cedar and Stoney Lakes. The familiar hum of motor boats was to be heard bright and early on Easter Monday when some of the many tourists who were spending the holiday at their cottages on Stoney Lake enjoyed the first boating of the season.

Among those who spent the holiday at Stoney Lake are Mr. and Mrs. William Barnes and family, Mr. and Mrs. Fred Sneith and family, Mr. and Mrs. Jack Sneith and family, Mr. and Mrs. Humphries and family, and Mrs. Jack Henderan and son John, also Mr. and Mrs. Kelly, all from Toronto.

Mr. and Mrs. Banes and son Bobbie, of Toronto, were the guests of Mr. and Mrs. William McCauley at Haultain for the week-end.

Mr. and Mrs. Banes' new summer cottage on Little Cedar Lake, is almost completed.

Miss Tillie Church of Hamilton, spent the week-end with relaitves here.

Mr. and Mrs. J. H. Crocker and sons, also Mr. Samuel Crocker, all of Peterborough, visited Mr. Alex Reid and other relatives in this vicinity.

Mr. and Mrs. T. J. McCauley and family of Douro, spent Sunday visiting relatives here.

Mr. William Thompson of Peterborough, is visiting at his grandmother's home at Mount Julian.

Miss Connie Legon is spending the Easter vacation at her home in Peterborough.

Special service was held in Holy Trinity Anglican church at 11 a.m. on Thursday, the rector, Rev. E. C. Moore officiating. The pupils of No. 1A, Burleigh school, under the supervision of their teacher, Miss Legon, attended this special service.

Easter service was held in Eden United church at 2 p.m. on Sunday and in Holy Trinity at 3 p.m.

HALL'S BRIDGE

On Tuesday evening the Y.P.S. met at the home of Mrs. A. Bennett. The vice-president, Miss Vera Haines, presided over the first part of the meeting as folows: Prayer, folowed by minutes of last meeting and several items of business were discussed. Worship convenor, Miss Muriel Bennett, then took charge and the folowing program was presented: Prayer by Mr. Muchan; Scripture reading by Miss Marjorie Windover; topic, "God's Love for Man," given by Donald Haines; poem, "Patiently Bear Thy Cross," read by Mary Marais; solo by Mr. Muchan; discussion on topic by Mr. Muchan.

The meeting closed with the repeating of the Mizpah Benediction.

Before departing an enjoyable half hour was spent in recreation.

Rebel Gains

Continuing their successful drive against loyalist troops, General Franco's forces reached the outskirts of Tortosa (3), from which loyalists retired in order. They crossed the Segre near Balaguer (2), but were driven back by artillery. Insurgent columns in the north (1) were said to have taken Bonaigua Pass and drawn close to Seo de Urgel.

WARKWORTH

Mr. and Mrs. C. A. Thompson, Cobourg were guests of his mother, Mrs. J. E. Thompson, Sunday afternoon.

Mrs. W. H. Nelson, returned to her home at Dartford after spending a few days with her daughter, Mrs. Warren Harlow, Stirling.

Miss Aurene Dawson who has been spending a month with her sister, Mrs. Neil Thompson, returned to Oshawa Monday.

Mrs. W. B. Baker and Cameron visited her mother, Mrs. Mary Arkils, Castleton, Saturday afternoon.

Mr. and Mrs. J. F. Dingman and Peter spent Easter Sunday with Mrs. Catharine Kelly, Mount Pleasant.

Mr. and Mrs. Elwood McDonald of Toronto spent the weekend with Mr. and Mrs. Donald Massey.

At the morning service in St. Paul's United church there was a baptismal service in which Beverly and Margaret Raycroft and Laura Hutchinson were baptised.

STEWART HALL

The Women's Missionary Society of Stewart Hall held their Easter thankoffering service on Sunday, with Mrs. (Dr.) C. M. Scott of Peterborough, returned missionary from India, as guest speaker. The worship period was taken by the ladies, with Mrs. H. Taylor in the chair, the Bible reading by Mrs. B. Matchett, and Mrs. G. Savigny led in prayer. Several fine musical selections were given by Fairmount Male Quartette. Mrs. Scott gave a very interesting address on missionary work in India, also giving a description of the dress and customs of the inhabitants.

STOP HERE

WHEN YOU COME TO TORONTO—WHETHER FOR A BUSINESS TRIP, A SHOPPING TOUR OR A HOLIDAY WEEK END.

Convenient to downtown theatre and shopping district. Moderate rates for single and double rooms or suites. All rooms with private bath.

WESTMINSTER fireproof HOTEL

240 JARVIS STREET - - TORONTO

Seasonable HARDWARE

AT THE STORE THAT SAVES YOU MONEY

HUBERT CHOWN HARDWARE

EDDY'S STERILIZED DREADNOUGHT TISSUE
New White Tissue. Special
4 rolls 19c

VACUUM BOTTLES
Bakelite Cup or top
Pint Size
Special
39c

NEW HAVEN ALL SPORTS WATCH
LAPEL POCKET, white dial, ivory, red or black. Pentagon Case. Each 1.65
MODEL "B"—Radium luminous dial and second hand. Each .. 1.79

MAKE YOUR OWN SCREEN FRAMES
White pine moulding, ready to make frames, 5, 6, 7-foot lengths. Per foot 3c

Lawn and GARDEN SUPPLIES

STEEL RAKES
Strong 12, 14, 16-Tooth Rakes 49, 55, 60c
Heavier Grade 12, 14 and 16-Tooth 59, 65, 69c

WELDLESS STEEL RAKE
Braced head. 14-tooth. Each 89c

DON'T STARVE YOUR GARDEN
Use Gardenite Plant Food
1 pound 15c
5 pound 50c
10 pound 80c

GARDEN FORKS
4 sturdy steel prongs, and a D-topped hardwood handle. Each 98c

Pruning Shears
For cutting bushes, shrubs, trees, etc. 7-inch. Pair 35c

GREEN LAWN STAKES
36" 12c

GREEN LAWN FENCE
Heavy Guage Steel Per Foot
12-inch 11c
18-inch 13c
40-inch 15c

LAWN RAKES
Bamboo, Fan shape
Special 17c

GRASS SEEDS
Rapid Growing No. 1 Standard Pound pkg... 39c
Shady Nook No. 1 Test Pound pkg... 55c
White Dutch Clover. Choice No. 2 Government Test. Pound pkg. 45c

VEGETABLE AND FLOWER SEEDS
Pkgs.: 5c, 10c and 15c
Steel Briggs or Rennie's

SANDPAPER
Handy packages. Each 10c

TAP SOLES
LEATHER
MEN'S—Each 10c and 15c
LADIES—Pair 15c

FENCE WIRE
Oiled and anealed. 11, 12 or 13-gauge. Galvanized soft. No. 9. Lb. 6c

COIL SPRING
Galvanized. No. 9. Lb. .. 7c
Any Quantity

A Chown Special
Now Buys Your Choice of Reg. 35c Can Of
10c Jap-a-Lac Varnish Stain or Enamel
or JAP-SPAR VARNISH
Free Any One of the Above, with a 50c purchase of Any Item in Our Store.
Fill in the Coupon below and bring it with you
NAME .....
ADDRESS .....
Coupon Worth 25c to 35c
LIMITED QUANTITY—BUY NOW

COMMON WIRE NAILS
Any quantity 5". per lb. 6c
Complete stock of nails

DISH CLOTHS
Assorted colors. Each 10c

Week-End Special!
SUNBEAM LAMPS
30 and 60-watt
6 for 69c

Eavestrough
BEST QUALITY
10-FOOT LENGTHS
8" Girth O.G. Standard guage 75c
10" Girth O.G. Standard guage 85c
12" Girth O.G. Standard guage 1.00

Galvanized Down Pipe
2" diameter corrugated or plain round .. 90c
3" diameter corrugated or plain round 1.00
4" diameter corrugated or plain round 1.35

Galvanized Elbows
2" diameter corrugated or plain round .. 30c
3" diameter corrugated or plain round .. 35c
4" diameter corrugated or plain round .. 60c

Galvanized Ridge Roll and Valley Iron
.... 85c
OUTLETS, 3" soldered, ea. 35c

Pipe Fittings
We have put in a stock of pipe and fittings for the convenience of plumbers, tinsmiths, farmers, etc.
Stock consisting of Nipples, Elbows, Tees, Unions, Plugs, Caps, Lock Nuts, Bushings, Globe Valves and Pipe.

Fibre Gum

Highest quality asbestos cement for repairing roofs and gutters, pointing, flashings, etc. Apply with trowel.
1 lb. .. 20c
5 lb. .. 75c

ROOFING CEMENT
Pints 15c
Gallons 79c

MOP STICKS

Head and lever of stamped steel, coppered. Frame and coil spring of copper and steel wire. 48" handle. Special 15c

A Brighter Basement
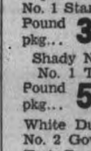
A 10-lb. bag of Whitewash Lime and a 7-in. wide brush for applying. Both for .. 49c

HAND SAWS
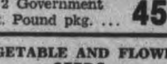
Standard cast steel. 24 inches. Special 59c

PAINTER'S SPECIAL
For those who wish to make their own paint we offer this outstanding value. 25-LB. TIGER WHITE LEAD—GALLON PURE LINSEED OIL—LARGE BOTTLE PURE TURPENTINE .... For Friday and Saturday 4.19

WALLPAPER CLEANER
Perfect .... 2 for 19c
Climax .... tin 15c

HUBERT CHOWN HARDWARE

WE DELIVER PHONE 729

NOVA-KELP
FOR REAL HEALTH
A protective and corrective SEA-FOOD in concentrated form. Provides essential minerals. Builds resistance of the whole family; effective for rheumatism, arthritis, neuritis, acne, constipation. Aids in normalizing weight.
Strictly, guaranteed!
150 Tablets .79 300 Tablets 1.39 750 Tablets 2.79

PERTUSSIN COUGH REMEDY
Small 59c Large 1.39

YARDLEY SPECIAL
3 cakes soap, reg. 1.00 and Lavender Water
All for 1.00

English Health Salt and new style Tumbler
BOTH for 39c

Pompeian Face Powder Free with a jar of Cream
BOTH 55c

The NEW *Evening in Paris* Face Powder *with generous flacon of* Perfume
Both for $1.10

Elliott's REXALL DRUG STORE

This Week we are featuring nationally advertised products along with many combination deals and other Spring Specials in keeping with our motto: "We serve you well and save you money."

A.S.A. Tablets, 100 .. 23c
A.B.S.C. & C .. 2 for 21c
Burdock Bitters 98c
Bile Beans 47c
Cascarets .. 15c and 25c
Gin Pills 39c
Fellow's Syrup 93c
Milburn's H. and N. Pills 47c
Milk Magnesia, 32-oz. 59c
25c Noxzema 15c
Pinkham's Veg. Co., 89c
Phyllosan, 85c and 1.50
Russian Oil .. 16-oz. 39c
Russian Oil .. 40-oz. 69c
T.R.C.'s .. 50c, $1 & $5
Zam Buk 47c

Cashmere Boquet 3 cakes Soap and 25c Perfume
ALL for 25c
Noxzema Soap, 3 for 25c
Lux Soap 6c
Lifebuoy Soap 7c
Lysol Soap .. 3 for 25c
Floating Carbolic .. 3 for 14c
Magnesia Cleansing Soap .. 2 cakes 15c
Giant Palmolive .... 9c—3 for 25c
Woodbury's Soap .... 2 for 15c
Lux Flakes 10c
Rinso 10c
Princess Flakes, 2 for 27c
Sani Flush 27c

FEET HURT? JUST RUB IT IN Cress CORN SALVE BUNION SALVE FOOT POWDER 50c

FREE
Ovaltine Mug with large size Ovaltine
BOTH for 98c

Herpicide Hair Tonic, Shampoo and Scalp Massage Brush
Regular 2.00
ALL for 99c

AMAZING! DRENE Shampoo
NOT SOAP - NOT OIL
Billowy Suds .. Banishes Soap Film .. Leaves Hair Soft, Lustrous.
15c, 59c, 99c

Italian Balm, reg. 60c and Fitch Shampoo
BOTH for 55c

MOTH BALLS
9c lb.—3 lbs. 25c
MOTH KILL, lb. 39c
LARVEX 83c and 1.29

3 for 25¢ LINEN-IZED

PEPSODENT SALE
TOOTH PASTE (Contains IRIUM) LARGE SIZE 37c
ANTISEPTIC 50c SIZE 43c
TOOTH POWDER (Contains IRIUM) 25c SIZE 23c

COLGATE'S RAPID-SHAVE CREAM
FOR CLEANER CLOSER SHAVES
19c and 33c

West's Tooth Brush and new type holder
BOTH 50c

Pond's Cold Cream and Free Danya Lotion
Both for 49c

Marvellous Face Powder and Free Compact of Rouge
BOTH for 65c

Fitch's Shampoo with Free Hair Oil
BOTH for 55c

Prophylactic Tooth Brush, regular 50c and Tooth Powder
BOTH for 49c

SPECIAL! LIMITED OFFER ALL THIS
THE GILLETTE "Gold Special"
FOR ONLY 59¢
10 BLUE GILLETTE BLADES
GILLETTE RAZOR GOLD PLATED WITH JEWEL HANDLE USED BLADE CONTAINER
GET YOURS TO-DAY

Elliott's Drug Store, 393 George St.
WE SAVE YOU MONEY Phone 15 PROMPT DELIVERY

PERSONAL AND SOCIAL

Miss Margaret Tanner of Lakefield is spending this week in Toronto.

❖ ❖ ❖

Miss Beatrice Florence of this city is the guest of Mr. and Mrs. I. Collis, Simcoe Street, Oshawa.

❖ ❖ ❖

Miss Jean Uden of Toronto is visiting her cousin, Miss Helen Fleetwood, 542 Waterford Street.

❖ ❖ ❖

Leslie Turner of Monaghan Road has just returned from a holiday in Bermuda, Nassau and Miami, Florida.

❖ ❖ ❖

C. A. Salmonsen, Works Manager of the Canadian General Electric Company, is spending a few days in Schnectady, Pa.

❖ ❖ ❖

A delightful event of to-morrow evening will be the invitation dance to be held by the Officers of the Prince of Wales' Rangers at the Armouries.

❖ ❖ ❖

Mrs. Mark Fitzgerald of Toronto and little daughter, Helen, are guests this week of the former's father, Edward Walsh of Edinburgh street.

❖ ❖ ❖

An interesting event of to-morrow evening will be the annual dinner of the Lyceum Club and Women's Art Association at the Empress Hotel, with Senator Iva Campbell Fallis as the guest speaker.

❖ ❖ ❖

Douglas, Marie and Phyllis Harris, children of Mr. and Mrs. S. Harris, are the proud winners of three pairs of roller skates, won in the island-naming contest sponsored by a radio club.

❖ ❖ ❖

Young People's Legion Hold Successful Sale

The Young People's Legion of the Salvation Army held a successful sale of work Wednesday evening in the Junior Sunday School Hall. Many people attended and the attractive wares were sold very quickly. The decorations were very effective, a large colored arch being erected at one corner to mark off the space where the tables were arranged.

There was a pretty display of fancy work in charge of Mrs. A. Smith, Mrs. L. Cox and Miss M. McDougall; a table of delicious home-made cooking was looked after by the Misses A. Chambo, E. Grieve and M. Bolam; pretty little packets and cones of home-made candy were sold by Mrs. G. Kennedy and Miss L. Slaughter, and an ice cream stall was in charge of the Misses C. Prout and A. Sanderson. Refreshments were served at little tables by Mrs. L. Bolam and Mrs. R. Routly, leader of the Young People's Legion.

❖ ❖ ❖

Enjoyable Party Young Men's Bible Class

The Young Men's Bible Class of St. John's Church, under the leadership of H. Chate, held a most enjoyable party in the Parish Hall. Music for dancing was supplied by Bob Graham's Band, and refreshments were served by members of the Associates of the Sisterhood of St. John the Divine.

Features of the evening included an Easter egg hunt conducted by Wilf Gynane, with Christie Mason as prizewinner. Prizes for a "posing" dance were awarded to Lorne Galley and Viola Clarke, and the spot dance was won by Tom Hooper and Betty Richardson. Alf Pink held the lucky number for the door prize. General arrangements for the party were in charge of Walter Howell, Wilf Gynane and Lorne Galley.

Those present included the Rev. R. T. F. Brain, Mr. and Mrs. H. Chate, Mr. and Mrs. Arthur Bacon, Mr. and Mrs. E. MacDonald, Mrs. Nellie Moore; the Misses M. Jackson, I. Reynolds, E. Clarke, J. Johnson, V. Britnell, F. Gynane, E. Drain, G. Lemmings, M. Lorne, C. Reynolds, M. Grose, G. McCarroll, A. Pruner, F. Forsyth, H. Douglas, I. Williams, D. Hutchison, M. Louden, E. Smith, F. Lemmings, V. Barnes, M. Gardener, P. Edmonds, J. Coleman, N. Smith, L. Palmer, M. Jaquith, B. Craig, E. Rigby, A. Sisson, E. Third, G. Marshall, D. Williams, B. Richardson, E. Rosborough, G. Gynane and D. McCabe.

Messrs. L. Glover, V. Coleman, G. Hall, B. Crocker, B. Sager, N. Chate, D. Howell, G. Clegg, N. Orbell, D. McDonald, B. Graham, N. Hewitt, F. Ford, K. Brown, F. Willison, W. Howell, L. Dyer, G. Young, J. Hooper, R. Mathews, S. Vallery, L. Phillips, R. Pitchford, B. Ferguson, H. Steer, A. Marshall, R. Boate, A. Chivas, K. Jackson, A. Pink, A. Pooley, F. Hooper, L. Galley, C. Hewitt, W. Wheeler, E. Edmondson, C. Jeffries, T. Hooper and W. Gynane.

❖ ❖ ❖

Miss Helen Flint Entertained At Shower

Miss Norma Killingbeck of Townsend street was hostess at her home for a delightful linen shower in honor of Mss Helen Fline, a bride-elect of this month.

A jolly sing-song commenced the evening, after which little Joan O'Dette and Joan Meeks carried in a prettily decorated basket filled with lovely gifts for the guest of honor who was taken completely by surprise. Attractive refreshments were served by the hostess.

Among those present were Mrs. R. Flint, Mrs. E. Border, Mrs. C. Killingbeck, the Misses Helen Flint, Ethel Able, Jean Anderson, Fern Bartley, Marion Bartley, Beatrice Brierly, Annie Weaver, Phyllis Stocker, Phyllis Constable, Joan O'Dette, Joan Meeks, Joan Rahmel, Janet Kearns, Doreen Hill, Isabel Young, Zetta Fine and Norma Killingbeck.

❖ ❖ ❖

Mission Band Wins Presbyterial Banner

Twenty-seven members of the Margaret Ramsay Mission Band of St. Paul's Church, Peterborough South, were in attendance with their leader, Mrs. W. G. Chapin, at the annual Mission Band Rally of Peterborough Presbyterial of the Presbyterian Church held Wednesday afternoon in St. Andrew's Church, Cobourg.

The Presbyterial banner, which is awarded annually, was presented to the Margaret Ramsay Band by Mrs. Thompson of Campbellford, president of the Peterborough Presbyterial W.M.S. This is the second time in four years that the banner has been won by the Margaret Ramsay Mission Band.

❖ ❖ ❖

Big Easter Dance Peterborough U.F.O. Club

The big Easter dance held by the U.F.O. Club in the Canadian Legion Hall last evening was a successful affair, attended by approximately three hundred and fifty guests. The dance was under the management of members of the Club's executive, Erle Tully, E. A. Scott, V. Campbell, W. W. Dawson and J. Bean.

Music was by Moncrief's Orchestra, and Mel Nurse, B. Sargent and B. Jones acted as floor managers. Two special novelty prizes were awarded during the evening, and were won by Miss Agnes Dionne and Miss Jessie Bell. Easter novelty chocolates by Coleman Brothers were given for the spot dances, which were won by Thelma Henderson and Cyril Scott, Miss Eason and Murray Eason, Margaret Trude and Morgan Brown, Irene McCrank and Mr. Manley, Winifred Saye and Reeve J. Gifford.

Among those present were Mr. and Mrs. R. Francis, Mr. and Mrs. Vernon Campbell, Mr. and Mrs. C. OToole, Mr. and Mrs. C. W. Laing, Mr. and Mrs. G. Morrison; the Misses Muriel Bullock, Mildred Garbutt, T. Henderson, R. Jones, F. Eason, G. Esson, Norien Dunford, Lillian Dunford, Mary Boyle, Marie Van Allen, Enid Hancock, M. Lush, Greta Wilson, Alta Wilson, Gertrude Henderson, Beatrice Orde, Grace Huggins, Elsie Huggins, Mildred Brick, Edwina Heigh, Davena Heigh, Keitha Dunford, Mina Dunford, Irene Frankish, Marjorie Frankish, Phyllis Webdale, Eva Anderson, Dorothy O'Brien, Mildred Fee, Nellie Thomson, Isabel Thomson, Mary Heffernan, Verna Heffernan, Marjorie King, Gladys Manley, Margaret Henderson, Lilian Henderson, Marjorie Howson, Evelyn Budd, Laura McConnell, Verda Braithewaite, M. Dunford, Geraldine Cavanagh, Daisy McIlmoyle, Merle Bell, Goldie Dafoe, B. Smith, M. McDonald, Greta Reybords, Helen McMahon, Hazel Scott, E. Leeper, Jean Thompson, Opal James, Ila James, Lulu Young, Evelyn Young, Isabelle Young, A. Miles, Audrey Turney, Leona Fife,

Messrs. C. D. Charlton, L. Dunbar, L. B. Middleton, M. Hancock, K. Esson, M. Esson, W. Moore, A. Van-Allen, C. J. Hancock, R. Campbell, W. Stark, S. Whitfield, D. Wilson, W. Price, D. Sheppard, M. Nurse, C. Kennedy, J. Kemp, G. Craft, M. Dunford, R. Dunford, C. Thomas, E. Ross, P. Ross, K. Hartwick, T. Heffernan, V. Doherty, G. Doherty, A. Blakely, W. Huggins, G. M. Cassie, G. Clark, F. Doherty, G. Kidd, N. McConnell, E. Riley, B. Fitzgerald, R. Fife, W. H. R. Huggins, E. Higgins, L. Irwin, N. Davis, R. Lillico, B. Kelly, V. Ferguson, A. Crawley, R. Jopling, F. O'Brien, L. Johnston, G. Richardson, R. Richardson, F. Johnston, H. Chamberlain, E. Rosborough, J. Heffernan, J. Condon, N. Braithewaite, J. Elliott, W. Bell, Leslie McMillan, Lyle McMillan, R. McGee, D. Lloyd, R. Driscoll, W. Curtis, F. Crough, J. Johnston, K. Beavis, T. Webster, M. Guyatt, T. Crough, L. Carr, A. Manley, G. Davis, M. Jennings, T. Carey, S. Clinton, F. Page, O. Ferguson, C. Scott, J. Thompson, J. Sullivan, W. Braden, C. Garvey, T. Heffernan, G. Reid.

❖ ❖ ❖

Wingrove—Kennedy

CAMPBELLFORD, April 21. — A wedding of interest to many in Campbellford was solemnized in Simcoe on April 7th when Jessie Marshall, eldest daughter of Mr. and Mrs. Frank M. Kennedy, became the bride of Milton Eugene Wingrove, son of Mrs. Wingrove and the late Wesley Wingrove of Tillsonburg. The Rev. A. R. Ferguson of St. Paul's Presbyterian Church, officiated at the ceremony which was solemnized at the home of the bride's parents. The bride, who was given in marriage by her father, was dressed in white chiffon over taffeta and wore a corsage of wine colored gardenia and sweetheart roses. Miss Kathlene Kennedy, sister of the bride, was bridesmaid. She wore blue chiffon over taffeta and her corsage was of gardenia and forget-me-nots. Carl May assisted the groom. Mr. and Mrs. Wingrove will reside in Tillsonburg.

❖ ❖ ❖

Bullock—Dunford

LAKEFIELD, April 21. — The first wedding to take place in the new parsonage of the Lakefield United Church was recently quietly solemnized, when Mildred Martha Jean Dunford, daughter of Mr. and Mrs. Vincent Dunford of Douro, became the bride of Peter Braden Bullock, son of Mrs. Peter Bullock of Young's Point and the late Mr. Bullock. Rev. G. F. Kelly performed the ceremony. The bride was attired in a yellow frock, with white accessories. The couple were unattended.

❖ ❖ ❖

Gallagher—O'Neill

MARMORA, April 21—The Sacred Heart Church, Marmora was the scene of a pretty wedding on Monday morning when Teresa, youngest daughter of the late Mr. and Mrs. William O'Neill, of Marmora, township, became the bride of Charles son of Mr. and Mrs. Michael Gallagher, also of Marmora township. The ceremony was performed by Rev. Father J. J. Keeley.

The bride, given in marriage by her brother, Charles O'Neill, looked very smart in a navy ensemble with matching hat and accessories. Mrs. Myrtle McCormick, sister of the groom, was bridesmaid and was attired in a sand suit with matching accessories. As the bride entered the church, Lohengren's wedding march was played by Miss Rita Deacon and during the nuptial mass Miss Genevieve Shannon sang.

The happy couple left immediately after the ceremony for Toronto and Niagara Falls. Upon their return they will reside on the groom's farm in Marmora township.

A Trio of Happy Children

Reading from LEFT to RIGHT above the gay little kiddies are Gerald Edward, year-old son of Mr. and Mrs. James Blodgett, 141 London street; Rose Marie, ten-months old baby daughter of Mr. and Mrs. W. E. Warner of Havelock; Gordon George, son of Mr. and Mrs. Cecil Hunt, 294 Stewart street, and grandson of George Plumpton, 133 Aylmer street. Gordon George was one year old on Easter Sunday.

Gleaners' Class of Mark Street Church Present Amusing Comedy

The "Old Maids Matrimonial Club" held the regular bi-monthly meeting with a splendid attendance of members Wednesday evening on the stage of Mark Street United Church Sunday School Hall. With the president, Marribah Lovejoy, in the chair, the minutes were read by the secretary, Amarilla Heywood, and treasurer's report given by Priscilla Hope. The roll call was answered with apt quotations, such as "Time is long, eternity longer, spinsterhood longest".

It was too bad that Mary Ann Barnes should have allowed her outlook to become soured and change her opinion of matrimony, for the quotation she gave about the poisonous character of man caused general consternation and so upset poor Sarah Jane Spingster that she forgot her quotation and had to be comforted. For the benefit of 'Sister' Mary Ann, Section 2 of the by-laws was read later setting forth clearly the aims-and intentions—of the club, the recalcitrant sister being eyed sternly as the secretary read.

Comedy Presented.

One of the funniest comedies given this season was presented by the Gleaners Class of Mark Street Church, when they repeated, under the direction of E. Shortt, the one-act sketch, "An Old Maid's Convention". Many an attic must have been ransacked to produce the surprising array of ingenious costumes, making the scene on the stage a most mirth - provoking spectacle from the moment when the 'old maids' began to arrive and tripped up the hall past an appreciative audience. A full meeting of "unappropriated, unadmired and unclaimed treasurers", to quote their president, with the club's membership still intact after five years, displayed full skirts and high-necked bodices, fishus and bustles, hats heavy with flowers and nodding plumes, high tight boots and frilly little parasols.

In spite of Mary Ann's unsympathetic attitude which never relaxed an enthusiastic meeting progressed with "encouraging" report from the Look-Out committee given by Sarah Jane, in which the list of 'eligible' widowers and bachelors caused much merriment in the audience. Five sisters appointed to find ways of making the members more attractive gave varied reports to the meeting.

During the Literary period, Mary Ann again distressed her sister members by her choice of a selection, "I'm Glad I'm An Old Maid" but Selina Baxter (a vision in shades of red and pink with fringed shawl and plumed hat) sang a more appropriate number with the sisters all joining in the chorus.

"Professor Pinkerton" was then announced, causing a great flutter and much use of powder puffs, and bringing with him his "Electric Transformer" and bottles of the elixir of youth for brunettes and blondes.

Acts of Transformation.

Having aroused the enthusiasm of the sisterhood by accounts of what he could achieve, the professor began transforming the members, commencing with the timid treasurer who wish "to sing like a nightingale." in addition to being improved in appearance. After disappearing into the 'TransformHer' which whirred loudly in use, the metamorphosed lady who stepped forth delighted the audience with her singing of "In the Garden of Tomorrow" and "Rose in the Bud". Several others went through the transformHer with varying results the new Asenith Baker also enriching the program with solos, "When the Great Red Dawn is Shining" and "In a Little Town Nearby". After amusing recitations and other musical numbers, including a guitar duet by the twins, the secretary insisted upon becoming, Sarah Jane drank too much of Elixir I, and came forth a lively Topsy, but was caught and emerged again a fair little lady with a guitar. The last sister to come forward insisted upon becoming a man, and brought proceedings to a dramatic close.

The cast of characters in this novel and well acted comedy was as follows: Marribah Lovejoy, Mrs. A. Murray; Amarilla Heywood, Mrs. E. Mackey (transformed Elva and Jean Grey); Pricilla Hope, Mrs. R. Curry (transformed, Mrs. S. Mitchell); Anxiety Doghty, Mrs. H. Hunter (transformed, Marian Mackey); Augusta Prim Mrs. Rome; Faithful Blossom Mrs. W. Osborne; Fredora Bobkins, Mrs. Hanwell; Rhoda Larkin, Mrs. Star (transformed, Jennie Butcher); Susannah Smith, Mrs. R. Payne; Selina Baxter, Mrs. H. Agnew; Miranda Price, Olive Rowland; Mary Anne Barnes, Mrs. H. Cheel; Sarah Jane Spingster, Mrs. B. Austin; (transformed, Audrey Murray and Doris Harrison); Eliza Hooker, Mrs. W. McLean; Esther Snyder, Mrs. Rita Wright (transformed, Barbara Miller); Marian Perkins, Mrs. L. Agnew; Asenith Baker, Mrs. B. Morrison (transformed, Mrs. W. Hepburn; Amanda Horn, Mrs. C. Aker; Amy Little, Mrs. H. Cooper; Sophia Potter, Mrs. F. Murray; Professor Pinkerton, Rufus Payne.

"From now on use Pearl Soap . . . we can get a nice quiet mouth-organ—FREE—by saving the coupons!"

Tested Favorite Recipes

(By MARY MOORE)

Desserts become increasingly important for they are our best vehicle for serving fruit—do remember that it is important to supply plenty of fruit this month and next until asparagus and strawberries and pineapples are here in abundance to give their fresh vitamin supply.

This dessert was the delight of the dinner when 'Is and 'Er Nibs ate it the other night.

Pineapple and Pear Salad De Luxe

Drain home canned pears and chill them. To ¼ lb. cream cheese add ½ cup drained and chopped home canned cherries and mix very well—moistening with a little cream if necessary to make them blend. Stuff the centres of half the pears with balls of this cheese and place another half of pear over it to make a whole pear. Prepare well cupped green leaves of head lettuce, drying them well ,on each place a slice of Hawaiian pineapple, place the pear on this and over all pour

Cherry Syrup

Heat to boiling 1½ cups cherry juice (from the canned cherries) and mix with it the juice of 1 lemon. Mix together 1-3 cup sugar and 3 tablespoons cornstarch. Add the hot liquid to the sugar mixture and cook until transparent then cook over double boiler 20 minutes. When done cool. If this is not tart enough for your taste a little vinegar or more lemon juice may be added. About 1 tablespoon of this syrup is enough over each pear.

The Examiner's Needlework Pattern

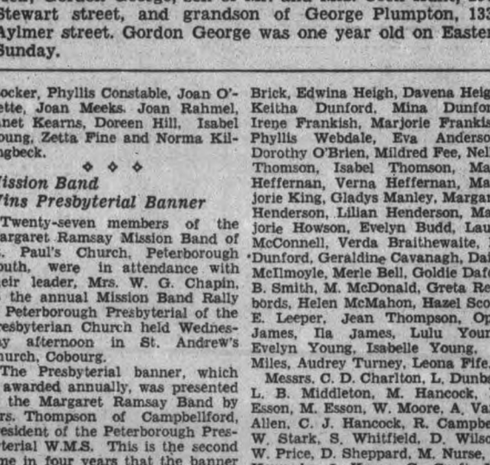

CROCHETED CHAIR SET PATTERN 1723

You'll enjoy crocheting the romantic old-fashioned figure bordered by the lacy K-stitch. Pattern 1723 contains charts and directions for making the set; material requirements; an illustration of stitches.

Send 20 cents in coins or stamps for this pattern to Examiner, Needlecraft Dept., Peterborough. Write plainly PATTERN NUMBER, your NAME and ADDRESS.

She Argues Well But Loses Claim

SYDNEY, Australia, April 21 (CP). —Noni Horton travelled 12,000 miles, from Sydney to London, to argue an appeal to the Judicial Committee of the Privy Council but lost her 37th case.

Miss Horton, however, was complimented by the committee for the manner in which she argued that she should benefit, under a promise, from the estate of a wealthy sheep farmer whom she nursed through a protracted illness. The estate was worth $120,000. Her claim was barred under a law of Charles II.'s reign which provides that all contracts relating to land must be in writing.

She claimed it was a question of whether there was evidence of intention to enter into a binding contract. And after she had been speaking and reading from authorities for two hours a member of the committee, Sir George Rankin, offered to read a judgment for her. When the statement ended Lord Wright said the court was prepared to go through her papers and consider all the points raised. But the judgment was against her.

SAVED CRIPPLED MOTHER

LIVERPOOL, England—(CP). — Waking to find her home in flames Mrs. Florence Fyles carried her three children and crippled mother out to safety before help arrived.

New 1938 PONTIAC SIX

Lowest Prices in Pontiac History

Four-Door 6-Pass. Sedan, with trunk $1106

Coach. 6 Pass., with trunk $1025

Coupe. 2 Pass. $990

J. J. DUFFUS CO.

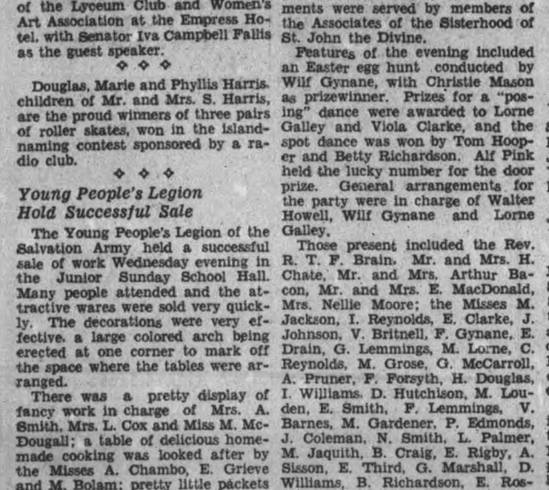

The magic comfort of M. W. Locke Shoes is the real 4-point combination lasts:

1. Unexcelled toe space.
2. Sufficient spread across ball of foot.
3. Excellent brace for central arches.
4. Snug fitting heels.

Personally designed by Dr. M. W. Locke, the most eminent foot specialist in the world, to assist the majority who can not attend his clinic at Williamsburg and to help foot sufferers to regain normal balance of the body and correct walking posture.

THE M. W. Locke SHOE FOR MEN WOMEN AND CHILDREN

Exclusive Agents

R. NEILL LTD.

350-4 GEORGE ST. PHONE 325

STABLER'S FURRIERS

YOUR FURS

Should be stored, insured, repaired, restyled, scientifically cleaned or altered during the Summer.

We excel in this work and make to order only furs of your asking.

PHONE 279M 541 BETHUNE ST.

CHILDREN of all ages thrive on "CROWN BRAND" CORN SYRUP. They never tire of its delicious flavor and it really is so good for them—so give the children "CROWN BRAND" every day.

Leading physicians pronounce "CROWN BRAND" CORN SYRUP a most satisfactory carbohydrate to use as a milk modifier in the feeding of tiny infants and as an energy producing food for growing children.

THE FAMOUS ENERGY FOOD

EDWARDSBURG CROWN BRAND CORN SYRUP

The CANADA STARCH COMPANY Limited

Check These Meat Savings

Sirloin Steak - lb. 22c

SPARE RIBS ..... 13¢
PLATE RIB BOILING ..... 10¢
SHOULDER PORK CHOP ..... 18¢
PICKLED HOCKS ..... lb. 10¢
SHOULDER VEAL CHOP ..... 14¢

FISH FILLETS Fresh or Smoked Salmon 15c lb.

BUEHLER BROS LIMITED 187 George St. Phone 3680

CHOWN HARDWARE

HOME RUN HITS of Paint Values!

Floor-Beautifying Special!

SPEEDOLEUM LINOLEUM FINISH

Regular $1.55

• Crystal Clear • Won't Discolor

Brings new life and beauty to worn linoleum. Preserves and protects new linoleum. Dries quickly. Waterproof.

98c Qt.

BUY NOW!

TIME-TESTED

You are absolutely assured of full value when you see this Mark of Quality on the paint you buy.

WALL FINISHES Sale!

SPEEDWALL Gloss or Semi-Gloss Wall Finish

REGULAR $1.30

For walls, woodwork. Easy to apply, quick-drying, washable.

90c Qt.

FREE BOOK · FREE BOOK · FREE BOOK · FREE BOOK · FREE BOOK · FREE BOOK

32-page color harmony book sponsored by leading authorities including Cecil B. DeMille, Paramount Studios; and George Rector, famous restaurateur. FREE!

RIPOLIN WORLD FAMOUS ENAMEL

18 smart, quick-drying washable colors. One coat covers solidly. The best enamel you can buy.

1.25 PT.

HUBERT CHOWN HARDWARE

417 GEORGE ST. - OLD EXAMINER BLDG.

WE DELIVER PHONE 729

PAINT and COLOR Headquarters

WOMEN'S WORK AND INTERESTS

A Thoughtful Baby

Dark-eyed young Joel is the little son of Mr. and Mrs. Rufus Redden, of Trent River.

Hamilton Nurse Named President

KINGSTON, April 21.—The Registered Nurses' Association, meeting in its thirteenth annual convention here Wednesday, heard reports of the increase in the membership of the association during the last year, and also the splendid financial condition of that body.

Miss Ethel Cryderman of Toronto is presiding during the three-day session, which was officially opened by Mayor H. A. Stewart, who welcomed the nurses and said that the citizens would be pleased to see them at the centennial celebration of the city this August.

The report of the nominating committee for the officers for the year 1938 was as follows: President, Miss Constance Brewester, Hamilton; 1st Vice-President, Miss Jean Church, Ottawa; Second Vice-Presidents, Miss Mildred Walker, London, and Mrs. Leason, Peterborough; Secretary-Treasurer, Miss Matilda Fitzgerald, Toronto.

Miss Fitzgerald reported that the receipts for the year were $10,777, with a balance on hand of $1,187.

Miss Ethel Cryderman, in her presidential address, asserted that activities of the association during the last year had not been sound. There has been a keenness of interest and an earnestness of purpose by the district associations that have been productive of progress. Much work of the association is carried on by provincial and district committees.

In 1937 membership increased by 867.

Many active committees exist to work toward the reorganization and the extension of community nursing services. The committee to consider the question that all those who nurse the sick for hire should be licensed is studying the need for legislation for this purpose; that on the distribution of nursing service in Ontario is attempting to arouse interest, in a scientific way, in the care given to the non-hospitalized sick; the Bureau of Nursing Committee hopes to have its dreams realized and to establish bureaus of nursing which will provide for all types of nursing needs; and the Committee on Health Insurance is on the alert to secure the inclusion of nursing in any health insurance scheme which may materialize.

AGNEW-SURPASS show the way...to SPRING CHIC!

Glamorous GABARDINES...

WITH FLASHING ACCENTS OF PATENT LEATHER

● Color is rampant for spring... Warm tones of Rust, Strawberry or Burgundy as well as the more subdued Greens and Blues . . . they're at their best in Gabardine and especially so when they're hi-lighted with Patent Leather... Agnew-Surpass Sub-Deb Shoes are a product of exceptional value.

AGNEW-SURPASS Sub-deb SHOES OF MERIT $2.85

Sandals, Swing Straps, Pert Pumps, Novel Ties are all here in wide variety . . . Quality built to the last thread they look, fit and feel like shoes at twice their price . . . Perfect fitting always . . . sizes to 9, widths AA to C.

KISMET HOSIERY

Pure thread silk, in chiffon or semi-service . . . 12 new spring tones . . .

69c pr. 2 prs. $1.35

AGNEW-SURPASS SHOE STORES LIMITED

Canada's LARGEST Shoe Retailers

85 STORES IN CANADA

385 George St. Phone 1312
Also Lindsay

Split, Butter and Serve Hot For Hot Breads are Welcome

Most Appropriate Especially When One Is Really Hungry

(by Mary Moore)

SOME OF THE sun and the breeze in the air should permeate this cooking lesson, for my window is wide open and paper weights are holding down all the piles of paper.

What makes me write about hot breads when it should be wind pudding (as Peter calls souffles) and sunshine cake etc.?

However the hot breads I have in mind are appropriate because I am hungry and it is barely mid afternoon. If the weather is doing that to me, it most likely affects you in the same way.

Raisin Orange Muffins

One-quarter cup butter or good shortening, ¼ cup sugar, 1 egg, 2 cups flour, 3 teaspoons baking powder and ¼ teaspoon salt, grated rind 1 orange, ½ cup seedless raisins, ¾ cup milk. Cream together the shortening and sugar very well then beat in the egg which has been previously beaten. Sift together the flour, baking powder and salt. Add the rind and raisins to the creamed mixture then add the sifted ingredients alternately with the milk. Merely stir enough to combine the ingredients—do not give it excessive beating or you will have large holes in your finished muffins. Fill buttered muffin tins 2-3 and bake until golden. If you use tiny muffin tins they will take 20 minutes at 425 deg. Fahr.—30 if you use large sized tins. When done split, spread with soft butter and keep hot in covered napkin if you cannot serve immediately.

There is a certain hotel in a certain city where I have had toasted Sally Lunn twice—often enough to associate it with Sally Lunn for life—for two reasons because it is so good and I have been holiday-ing both times.

Now I know Sally Lunn should be made with yeast, but I am not the kind of cook that can keep my eye on a sponge for a few hours—for my visits to the kitchen are often but not for long. There are many of you like me—so for both our kinds I give you both kinds of Sally Lunn—they both have their virtues—but I think the yeasty kind has an edge on the baking powder product for flavor.

Sally Lunn (baking powder)

Two well beaten eggs, 2 teaspoons salt, 2 cups sifted flour, 4 teaspoons baking powder, 1 cup milk 1-3 cup sugar, 2 tablespoons melted butter. Sift the sugar, salt and baking powder with the flour, and rub the butter into these with the finger tips, then add the milk and eggs and beat. Pour into greased bread pan and bake at 400 deg. Fahr. for about 45 minutes.

Sally Lunn (yeast)

One cake yeast, 2 cups milk scalded and cooled, 1 tablespoon sugar, 4 tablespoons melted butter, 4 cups sifted bread flour, 2 eggs, 1 teaspoon salt. Dissolve the yeast and sugar in the lukewarm milk. Add butter ,then flour, eggs well beaten, and salt. Beat until quite smooth. Pour into buttered loaf pans, cover and let rise in warm place until double in bulk—about 1½ hours. Sprinkle tops with sugar and bake at 425 deg. Fahr. If this is baked in layer cake tins there will be enough for two. If baked in loaf pans spread out rather thinly. Break apart with forks for serving.

I hate to be school teacherish with you but I supporse I have to get down to facts and print a recipe for best possible tea biscuits—the simple recipe—the charm of which lies in the handling and temperature of the oven.

Fluffy Baking Powder Biscuits

Two cups sifted flour (pastry or cake), 4 teaspoons baking powder, 1 teaspoon salt, 4 tablespoons butter (isn't the price of it scandalous these days) about 2-3 cup milk the colder it is the better. Sift the dry ingredients together and cut the shortening into them or blend in with finger tips. Add enough milk to make a real soft dough, but not so soft that you cannot handle it. Roll out on floured board and pat to about ¾ inch thickness, cut into small rounds (there is nothing in large biscuits to compare to the delicacy of a small one) with floured cutter and bake on buttered or floured baking sheet at 500 deg. Fahr. for about 10 minutes. Split and butter and serve hot.

The nicest variations of this little biscuit are to use tomato juice in place of milk to give them a pink tinge and a savory flavor that makes them excellent with a main course luncheon salad.

To make Cheese Biscuits, add ¾ cup very dry old cheese grated OR dried out grated mild cheese—the cheese must be dry or if it is moist the additional moisture makes the biscuits tend to be heavy.

Peanut Butter may be used in place of some of the butter to give a change to the flavor.

Graham Nut Muffins

One cup Graham flour (or cracked wheat), ¾ cup white flour, ½ cup sugar, 5 teaspoons baking powder, 1 teaspoon salt, 1 cup milk, 1 egg, 3 tablespoons melted fat, ½ cup chopped pecans or almonds. Mix and sift the dry ingredients; add the nuts and milk gradually, egg well beaten and melted butter. Bake at 400 deg. Fahr. in buttered muffin tins for 25 minutes. This amount will make 16 muffins.

Cream Scones

Two cups flour, 4 teaspoons baking powder, 2 teaspoons sugar, ½ teaspoon salt, 4 tablespoons butter, 2 eggs, 1-3 cup cream. Mix and sift flour, baking powder, sugar and salt. Work in the butter with tips of fingers; add eggs well beaten (saving out a small amount of unbeaten white) and cream. Toss on floured board, pat out to ¾ inch thickness. Cut in squares, brush with reserved white, sprinkle with sugar, and bake in oven of 450 deg. Fahr. for 15 minutes.

Now the above recipe for scones is a classic, but I like to use it for the sandwich part of Apple Butter Sandwich Scones.

These are made by rolling the scones to ¼ inch thickness and cutting out in 2-inch squares. Spread half the squares with apple butter (or plum jam) and cover with remaining squares. Bake same as scones—serve for High Tea.

Don't forget the stunt of using lemon or orange or gingerflavored barley sticks or lemon drops in place of cube sugar in your clear tea when entertaining.

JUST BETWEEN US WOMEN

"From too much love of living,
From hope and fear set free,
We thank with brief thanksgiving
Whatever gods may be,
That no life lives forever;
That dead men rise up never;
That even the weariest river
Winds somewhere safe to sea. . . .

I am tired of tears and laughter,
And men that laugh and weep
Of what may come hereafter
For men that sow to reap:
I am weary of days and hours,
Blown buds of barren flowers,
Desires and dreams and powers
And everything but sleep."

—A. C. Swinburne.

Dear Friends:

Do you think you will never be like that? Tired of everything, even life itself. You can love life so much that it becomes more of a dread of losing it than true living. Yet, no matter how you strive to hold it, one day you too must give it up.

And you can get tired of hoping and hoping. Fear becomes a nuisance and a bother, till you wish that you could be free of both hope and fear forever. And we should be thankful that no life lives forever, for it would not be a nice thing to happen anyone.

Sometimes we wish for the dead to return, but it takes but a short time for their place to be filled. Then again, we get a measure of resignation, and our joy at their returning might cause them to impose their will on us too much, so that we would lose all our pleasure in them in every way.

When we are young, there is a verve and a vim in life and living. We have the long look then, anticipation for the good we know must come if life is to be what we would like. We want our dream fulfilled, to have success in our chosen field of work. We want fun and love and marriage, tiredness is not for us.

But when the years creep up on us, taking away this, lopping off that, when we get disappointments one after another, somehow it seems like a play that is too long drawn-out, and it wearies us, so that we feel glad to think there will be that long sleep at the end.

Of course, we do not always feel that way. Days when we feel as young as ever we did, days when we are full of pep and the love of life in everyway. Days again, when everything is full and grand, so that we forget the heaviness which has lain on our spirits like a damp cold cloud.

But they do not come as often as they used to. The things that so pleased us before, loses it's savor, is tasteless or nauseating. There is a weariness of the flesh which resting will restore to vigor again, but there is a weariness of the spirit, when too many things happen that are not good, when hope is deferred so long that the heart truly gets sick, and longs for that last long sleep, and we are glad life cannot go on forever.

And then — suddenly something good happens, something unexpected and in a twinkling our weariness leaves us, and we feel alive again. I remember as a young girl, when I was looking forward to something pleasant, I would pray that God would not let me die before it came to me.

One time also, I saw a friend of mine die, and she did not want to go. She was just in the middle of her life, she had not done all the things she would have liked to do, but saved them for when she would have more time, but more time was not given her.

So, don't you think you should live fully while you can, enjoying things to the fullest, youth, and marriage, and your children, for time cannot be saved. Once, a friend said to me, "you could travel as far third-class Roberta, and save that much money." But I told her I would not travel that way again and I did not want to save on my enjoyment of it. So, forget about the days to come, live fully, for these days might not come for you. More Later.

Your Friend,
ROBERTA.

EGG-LAYING CROONER

INDEPENDENCE, Kas.—(CP).—Caleen Wagoner, 15, has a pet hen, Sally, who can run the scales and do a fair job at cackling a tune as her mistres saccompanies on the piano.

Sturdy Young Chap

Here we have James Keith Orr, nine-months old, and son of Mr. and Mrs. Charles Orr, 535 Parnell street, and grandson of J. M. Ballantyne, 277 Armour Road.

Shanghai International Red Cross Bringing Relief to Many Refugees

Some idea of the suffering caused by the war in China may be gathered from the following accounts of the relief dispensed by the Shanghai nIternational Red Cross and other organizations, who it must be remembered are only able to look after a part of the vast number of homeless and destitute.

Extracts from a bulletin issued by the Committee on Relief in China of the Foreign Missions Conference of North America, show that the Shanghai International Red Cross (commonly known as S.I.R.C.) at the end of March, four months after its inauguration, found itself a feeder of some 128,400 mouths, a teacher of about 30,000 refugee children, a distributor of nearly 200,000 pieces of relief clothing and a beneficiary of no less than $1,286,338.77.

During the four months, several hundred people, Chinese and foreign friends, have given voluntarily assistance to the work of the S.I.R.C., thus enabling it to use practically all its funds for direct relief work. Under its Executive Committee led by Dr. W. W. Yen, eight sub-committees have been formed with a view to giving speedy and adequate attention to various phases of its relief program.

$225,430 a Month.

According to the figures released by Dr. J. E. Baker, director of the S.I.R.C., the cost of rations, fuel and trucking for 125,000 refugees runs to $225,430 a month. The cost of daily rations per 100 refugees amounted to $6.37½, the ration distributed including rice, beans, wheat, vegetables, salt, oil and fuel. In addition to food, clothing materials are also collected and distributed.

Under the supervision of the Education Committee, headed by Dr. H. C. Chen, the S.I.R.C. has put nearly 30,000 children in schools, specially set up in some 170 refugee camps, and short courses and classes for training adults in lace-making and basket weaving have been organized in some larger camps.

The Wounded Soldiers' Committee of the S.I.R.C. has taken charge of thousands of cases during the last few months, and on February 1 a hospital for crippled soldiers was officially opened. Other committees include the Committee on Surrounding Areas which keeps in touch with conditions in war-torn areas and makes grants where necessary.

Of the sums secured by the S.I.R.C., $794,328.83 came as straight donations, while $492,209.94 was derived from liberty bonds, Red Cross salendars and bank interest. More than 2,000 people have contributed to the relief chest, the majority of them being Chinese, with overseas Chinese and friends in foreign lands making generous donations.

The Christian Church.

The response of the Christian Church in China is a remarkable story of bravery and unstinted giving, with nation-wide activity and with a wonderful spirit of fellowship and kindness to their fellow countrymen in distress. In order to meet the special needs of the situation, the National Christian Council formed its own War Relief Committee with representatives from a number of organizations including the Y.M.C.A. and the Y.W.C.A. With contributions from Christian churches throughout China, the War Relief Committee is feeding and housing many thousands more of the refugees. It has been estimated that $3.00 is sufficient to support one refugee in North China for a month.

Britain has 103 per cent more private automobiles than in 1928.

MEATS

FOLLOW THE CROWD AND BE CONVINCED

GEO. P. BROOK & SON

CUT-RATE BUTCHERS

Phone 2502 168 Charlotte St. Phone 2502
Haboco Store

LOOK? FRIDAY ONLY—
Can You Belive It

Whole or Half
Smoked Hams (while they last) 29c
Shankless Smoked Picnics 19c
Peamealed Rolls (any weight cut) . . 19c
Swifts Rindless (Diamond A) Bacon 25c

FRIDAY AND SATURDAY
STEAKS or ROAST
ROUND — SIRLOIN — WING 19c
Boneless POT ROAST (extra lean) 14c

Rump Roast, full cut, 16c
Boned and Rolled
Short Rib Roast 15c
Blade Roast 15c
Stewing Beef 2 lbs. 23c
Deep Undercut
Porterhouse Roast . . 21c
Flanks Beef 10c
Beef Hearts 10c
Neck Bones . . 6 lbs. 25c
Hamburg . . . 2 lbs. 21c
Large
C.P.C. Sausage 15c
Schneider's
Bacon Squares 17c
Sweet
Pickled Side Pork . 20c
Pork Liver . . 2 lbs. 25c
C.P.C. Small Link
Pork Sausage 20c
Rindless Bacon 27c
Sweet Pickled Hocks, 10c
Beef Liver 15c

COOKED MEATS
Schneider's
Spiced Ham 40s
Bologna 15c
Weiners 20c
Black Pudding 15c
Head Cheese 15c
Boiled Ham 52c
Chicken Roll 30c
Mac. & Cheese Loaf, 25c
Square—Piece
Bologna . . . . . 2 for 25c

Fresh and Smoked FILLETS 2 lbs. for 29c

Yes, prices are up—but, Compare our Prices
For Service Phone 2502 We Deliver

PURITY STARTS AT THE FARM—

You are sure that the purity of milk is guaranteed, if it is Campbell's. The source of raw milk is checked consistently by government inspectors. It is then pasteurized for your protection in stainless steel pasteurizers, thereby assuring you of the highest quality milk possible.

Telephone 2210

CAMPBELL'S DAIRY PRODUCTS

TUNE IN ON DICK TRACY MONDAY to FRIDAY inclusive

HEADQUARTERS STORE DICK TRACY Secret Service Patrol

GET YOUR BOX TOPS HERE

Quaker Puffed Wheat 2 pkg 19c
Quaker Puffed Rice . . 2 pkg 23c
Quaker Corn Flakes . 3 pkg 25c

Christie's Chocolate Fudge Bar

So many people enjoyed this Special that we again feature it. The cake itself is rich full-flavoured chocolate cake covered with delicious chocolate fudge, decorated with buds of sugar icing 20c

FANCY GRADE NO. 1 Dutch Setts 2 lbs. 25c
ENGLISH Multipliers 3 lbs. 25c

ST. WILLIAM'S MARMALADE - 32-oz jar 21c
5 jars 1.00

NO. 1 FANCY—WHOLE Green Peas 2 lbs. 15c
Peaches No. 2½ tin 19c Regular 25c

FREE APPLIER! WITH HAWES' "Self-Shining" FLOOR GLOSS
PINT with Applier - 59c
QUART with Applier 98c

MATCHES - 3 boxes 19c

Soap Flakes - 3 lbs. 19c

BORDEN'S DELICIOUS Caramels 23c lb.
Maple Syrup First Run 60c qt.

Fresh Vegetables
Carrots . . . . . bunch 5c
Spinach . . . . . 2 lbs. 15c
New Cabbage . . . lb. 5c
Ripe Tomatoes, 2 lbs. 25c
Table Turnips . . . lb. 2c

FRENCH'S Mustard Bottle 10c

Brasso tin 13c and 23c

HABOCO STORES

EXAMINER WANT ADS BRING REAL RESULTS AT SMALL COST

Births Marriages In Memoriam Cards of Thanks. Deaths

DIED

McCRACKEN, Fern. — At Toronto General Hospital on Wednesday, April 20, 1938, Fern McCracken, beloved daughter of Richard and the late Mary McCracken, in her 28th year. Resting at Ross J. Craig's Parlors, Queen street west, at Dunn Avenue for short service Friday, at 8 p.m. Funeral at Merril's Church, Roseneath, Ontario, on Saturday, at 2.30 p.m. Interment in Merril's Cemetery.

BARR, Mrs. John.—(By Cable).—In a nursing home, Glasgow, Scotland, Rachel Baird, mother of the Reverend Dr. A. T. Barr; in her 76th year; deeply regretted.

IN MEMORIAM

SHEWARD.—In loving memory of a dear Husband and Father, Alfred Sheward, who passed away April 21, 1932.

Six years have passed since that sad day
The one we loved was called away;
God took him home; it was His will,
But in our hearts he liveth still.
—Ever remembered by Wife and Family.

1 FLORISTS 1

THE PETERBOROUGH FLORAL CO Flowers Delicately Arranged for All Occasions. 436 Water. 'Phone 1395 .Nights 1688

COMING EVENTS

First Insertion, 20 Words or less, minimum charge 50c. Subsequent consecutive insertions, 40c per Insertion. All over 20 Words. 2c per extra word per Insertion.

DANCE.—Come with the crowd to the Modern and Old Tyme Dance at Chemong Pavilion, on Friday, April 22. Music by the Monaghan Mountaineers. Admission 25c.

ST. GEORGE'S DAY.—The annual St. George's Day Banquet will be held Friday, April 22, in the Paragon Rooms at 6.45 p.m. Speaker, Dr. H. R. H. Kenner. Musical program. Tickets, 50c.

GOLDEN LINK REBEKAH Lodge. Bridge and Euchre, Odd Fellows Hall, April 22. Odd Fellows, Rebekahs and friends cordially invited. Refreshments. Prizes, 35c.

RUMMAGE SALE, Friday, April 22, at 286 George Street (Grand Opera Building), auspices of Jeanette Scott Chapter I.O.D.E., 1.30 p.m.

FRAZERVILLE L.O.L. No. 46 are holding another Old Time Dance in the Village Hall, on Friday, April 22.

CANADIAN LEGION, Branch 52.—Regular Monthly Meeting on Monday, April 25, at Legion Hall, Murray Street, 8 p.m. Installation of officers. All members are requested to be present.—(Signed) George Gimblett, President, Canadian Legion, Branch 52; B.E.S.L.

RUMMAGE SALE, Saturday, April 23, at C.C.Y.M. Club Rooms, corner Charlotte and Bethune. Doors open at 9 a.m.

PERSONALS

LEAVE IN YOUR SUEDE SHOES FOR Cleanings, 25c. Service Cigar Store.

GERTRUDE GROVELLE, 344 McGILL Street, 'Phone 2891 — Finger Waving, 25c. End Permanents $1.00. Permanent Waves, $2.00 to $7.00. Ten years' experience.

EXPERT WATCH REPAIRING. BERT Austin, 216 Charlotte. 'Phone 1633.

SAVE ON SPRING CLOTHES—HAVE them Cleaned, Pressed, Repaired or Altered at Cleanrite Cleaners, 173 Simcoe St. 'Phone 75. Delivery Service.

SPRING CLEANING? NEW PICTURE Frames will improve those Old Pictures. Lewis H. Parks' Studio, 208 Charlotte.

TO LOOK ATTRACTIVE AND BECOMING — Have your Permanent designed at Reid's Beauty Shop, 416 Water Street (near Post Office). 'Phone 2467. Low Prices and Best Quality.

DRUMMOND 25c TAXI — 1 TO 4 Passengers same price. Call us for your Country Trips. Our Prices are reasonable. 'Phone 2350.

DAFOE'S BEAUTY SALON—NEW LOW Prices. 'Phone 2471, 176 Lock. Finger Wave 25c and 35c. Shampoo 35c. Oil Steam Treatment Finger Wave $1, End Permanent with Trim and Finger Wave, $1.25 up. Permanents, $1.95 to $7.50.

PRETTY BLUE-EYED BABY GIRL, 20 months old, for Adoption; Catholic home preferred. Write Box 202, Examiner.

KIDNEYS ARE CLEANSED AND INvigorated by using Rumacaps. At regular intervals, use Rumacaps for your health's sake. McDermid & Jury Lynch's, and Elliott's Drug Store.

MEN! RAW OYSTER TONIC FREE— If not satisfied with new vim, vigor, pep, vitality. Contains raw oyster invigorators and other stimulants. Get package OSTREX Tablets to-day. Be delighted or maker refunds price, $1.25. Call, write, McDermid-Jury Drug Store.

FOR SALE

4 Miscellaneous 4

Shop-Worn Furniture at Comstock's

3-Pc. BEDROOM SUITE; Waterfall Design, 59.50.

3-Pc. CHESTERFIELD SUITE; Reg. 59.95 for 49.50.

EASY CHAIR; Square Arm Style, 19.95.

STUDIO COUCH with Back and Wardrobe; Reg. 37.50, now $29.95.

BABY CARRIAGE, Maroon; Reg. 21.75, for 17.75.

A. Comstock & Sons
300 GEORGE STREET

4 Miscellaneous 4

RED LATHAM RASPBERRY BUSHES for Sale, 2 Cents each. Max Curtis, 'Phone 2851W.

TOP SOIL
SAND AND GRAVEL
EXCAVATION.
T. DOUGHTY - 'PHONE 1943.

SEE
NEW BEAUTY!
NEW FEATURES!
NEW ECONOMY!
See Frigidaire First And Save!
THE NEW 1938 FRIGIDAIRE (Family size) 9 square feet
$159.00
TERMS:
Your old ice-box as down payment; $1.50 Weekly
T. J. Cavanagh Frigidaire Store
McBRIDE & FRANKS. Tel. 3075

FIRST-CLASS HARDWOOD TABLE, 3 feet wide, 6 feet long. 623 Chamberlain.

7-FT. McCORMICK-DEERING BINDER, Sheaf Carriers and Trucks, New 1935. Apply William Leahy, Route 7, Peterborough.

IF CORNS HURT, CALLUSES BURN, Warts bother, you need Cress Corn Salve. At Bogue's, Bond's, Borland's, Buchanan's, Finn's, McLeod's, and all Drug Counters.

REAL BARGAIN — EXCHANGE PRIvately, Buick Coupe, '29, rumble seat, 6 wire wheels, ducoed in jade green, cream wheels, peppy motor—Exchange for a Light, Safe Rowboat, suitable for Outboard Motor; must be in good condition; round bottom. State length and price. Write George Kennedy, 239 Wellesley Street, Toronto.

THREE-YEAR-OLD COLT, BROKE; also Irish Cobbler Potatoes. Apply H. S. Hogg, 'Phone 101 ring 41, Fraserville.

CAR NO. 1 GOVERNMENT TESTED Seed Oats for Sale. Also Seed Barley W. J. Charlton, Lakefield, Ont.

SOME GOOD TIMOTHY HAY. WILL Exchange for Pigs or Young Cattle. One Rebuilt Peter Hamilton Cultivator, nearly new. 'Phone 976-15.

SIX PICARDY, THE WORLD'S BEST Gladiolus, Free with $1.00 Purchase named varieties, 2c each up. Mixed, $1.25 per 100. 242 Lansdowne Street.

DRY INCH LUMBER, SUITABLE FOR Building. 'Phone 3432W.

25 BUNDLES CEDAR KINDLING, $1.00. Shingle Slabs and Buttings, $2.00 Load. All Grades Ontario or Quebec Cedar Shingles. 'Phone 3230. Kingdon Barrel Factory.

NEW PRINTS, BROADCLOTH, BIAS Trimming, in great variety. Record's Store.

HOUSEHOLD FURNITURE. 'PHONE 2850J.

ELECTRIC WASHER, GUARANTEED one year, $19.50. Terms: $1.00 week. Johnston's, George at McDonnel.

UNLOADING CAR OF MIXED U.F.O. Fertilizers, about April 20th, including 2-12-6 and 4-8-10 Mixtures, Potash, Superphosphate, Ammo-phos. All kinds of Government tested Field and Garden Seeds. E. A. Scott. 'Phone 2540.

BICYCLE, GOOD CONDITION, CHEAP. 'Phone 878.

LLOYD PRAM AND WICKER STROLler. 315 Reid Street.

ASPARAGUS ROOTS. ALSO SOME Hotbed Sash; reasonable. 'Phone 2264.

CREAM SEPARATOR. APPLY MR. F. Smart, Jackson Park Road.

FOUR GOOD FARM WAGONS. 'PHONE 850 ring 6.

MODERN PRAM, USED SIX MONTHS; also Gent.'s Bicycle. Apply 592 Division Street.

TRICYCLE, BOY'S SPRING COAT. 10 to 12 years. 'Phone 147W.

SPRING VALUES
One WONDER GAS RANGE, four burner, with oven and broiler oven, $19.50.
NEW UNPAINTED ITCHEN CABINETS, $11.95.
NEW UNPAINTED KITCHEN CABTABLES, $4.75.
NEW UNPAINTED KITCHEN CHAIRS, 95c and $1.45.
NEW 3-BURNER McCLARY COAL-OIL STOVE, with legs, tray, and glass tank, $11.50.
CHERNEY & SONS
213 CHARLOTTE ST. Phone 226

ENGLISH PRAM, GOOD CONDITION. 180 Antrim.

BEAUTIFUL WHITE COLLIE PUPS, reasonable. 383 Mark Street.

SOLID OAK LIBRARY TABLE, MORris Chair, Pair of Mulberry Velour Drapes. 501 Bolivar.

CREAM PRAM FOR SALE. 715 George.

TWO SOFT DRINK COOLERS, EXCELlent condition. Price reasonable. Dick Raine, Brock and George.

C.C.M. MOTORBIKE, IN GOOD CONDItion, $15 cash. 135 Hunter East.

BICYCLE, SUITABLE FOR BOY OR Gent. Apply 616 Rogers Street.

700 GLADIOLI BULBS, NO. 1 CHOICE Mixture. Kennedy's, 96 Aylmer Street.

USED GUITARS AT $6.95. ALSO Smartest New Guitars, Prices greatly reduced, with a number of Free Lessons with each. Private Lessons 75c. Now is the time to buy your Guitar and start Lessons. Helen Ludbrook's Studio, 408½ George Street

MISS SIMPLICITY ELECTRIC WASHERS,
McCLARY ELECTRIC RANGES,
NATIONAL ELECTRIC REFRIGERATORS
Featuring better value. Liberal allowance for your old appliance in trade. No carrying charges for easy terms at
CHERNEY BROS.
Home Furnishings
178-180 HUNTER STREET
Phone 1233

4 Miscellaneous 4

GIRL'S COAT AND HAT, SIZE 10. 352 Park Hill Road.

COMBINATION RANGE FOR GAS, Wood or Coal, with Water Front. 548 Aylmer. 'Phone 967W.

GENUINE CHICKEN PIES — FRESH from the Oven, 20c. Jean Ruth Shoppe.

COOK STOVE, BABY CARRIAGE, Sideboard, Two Rugs. 64 Aylmer.

ROYAL BLUE PRAM, BARGAIN AT $8.50. 420½ Water Street.

DELICIOUS HOME-MADE ORANGE Cake — Raisins, Oranges, Spice, 20c and 40c. Jean Ruth Shoppe.

CHILD'S DROP SIDE BED, IN GOOD condition. Will sell reasonable. 261 Romaine Street.

FAWN WICKER BABY CARRIAGE, good condition; reasonable. 162B Park Hill Road.

LADY'S BLUE COAT, SIZE 38, $7.00. Telephone 2659J.

SIX KITCHEN CHAIRS AND SETTEE, suitable for Cottage. 'Phone 1699M.

ONE WALNUT DINING TABLE, PEDestal, Four Leaves. 172 Brock. Apply in Evening.

FOUR-BURNER REGENT GAS RANGE, with Oven, only used short time; also Good Verandah Hammock. Apply 536 Downie.

GOLDEN BROWN CHELSEA BUNS — Special, 2 Pans 25c. Jean Ruth Shoppe.

ICE REFRIGERATOR, SUITABLE FOR House or Store; good condition. 58 Victoria Avenue.

DINING-ROOM TABLE, CHAIRS, GOOD condition. 320 Euclid.

PRIVATE SALE OF HOUSEHOLD FURniture. 260 King Street.

UPRIGHT PIANO AND BENCH. 'Phone 3175.

1936 LONG AND SHORT WAVE MANtel Victor Radio. 'Phone 1714.

LARGE RUG, IN EXCELLENT CONDITion. 'Phone 2059J.

RHUBARB PIES — FIRST OF THE Season. Special, 30c. Jean Ruth Shoppe.

DINING-ROOM SUITE, KITCHEN CAbinet, suitable for Cottage. 149 London.

TWO-HOLE ICE-CREAM CABINETS, cheap; also Ice-cream Machine. 'Phone 3380.

HARLEY TWIN MOTORCYCLE, MOTor and tires good condition, new battery and markers; cheap for cash. Isaac Larmer, Bailieboro, R.R. 1, c|o James Hall.

ARMSTRONG ELECTRIC INCUBATOR, also Electric Brooder, never used. 'Phone 3380.

BROWN WICKER BABY CARRIAGE, like new, $10.00. 92 Dufferin Street.

FIRST-CLASS TOP SOIL. 'PHONE 1928J.

GOOD BRASS BED AND SPRINGS, $5. 1414W.

TWO FUR COATS FOR SALE. 881 Water. 'Phone 2528.

PRIVATE SALE OF HOUSEHOLD FURniture. 300 Boswell Avenue.

WICKER BABY CARRIAGE, $5. 462 Park North.

GOOD ROTTEN MANURE. 'PHONE 2661.

AXMINSTER RUG, 9 x 12, $12.00. Serenade Mantel Radio, $12.00. 'Phone 2180J.

McCORMICK - DEERING TRACTOR, good condition. Mrs. Sam McGee, R. R. 2, Norwood.

HARVEST KING — MOST OUTSTANDing Mid-season Strawberry Plants, 100 $1.25, 1,000 $2.00. Improved Senator Dunlap, 100 60c, 1,000 $4.00. Fred Pife, Indian River.

GLADIOLUS BULBS — 25c PER HUNdred and up. All Bulbs healthy, treated, and guaranteed to blossom. Okie's Gardens, 88 St. James Street, near Monaghan Road.

PIANO, WEBBER HEINTZMAN, MODern. Snap for quick Sale. 313 Elias Avenue. 'Phone 2284.

QUEBEC COOK STOVE, PEEL'S GARage, Park and Perry.

COCKER SPANIEL PUPPIES, REGISTered. Hedley Kennels, 'Phone 3316W.

TUXEDO, LATEST CUT, SIZE 35, cheap; worn twice. 'Phone 3193J.

TWO-WHEELED COVERED TRAILER 'Phone 1645W. 203 Simcoe Street.

THE EXCHANGE
165 KING STREET
'PHONE 2958.
Agents for
BEACH, JEWEL, EMPIRE, AND ADAM HALL STOVES.
REPAIRS FOR ALL MAKES OF STOVES FOR SALE.

BARGAINS—
Thor Electric Washer, like new; Refrigerators, Several Good Used Gas, Oil, and Coal or Wood Stoves, Electric Motors, Stepladders, Belting, Johnson Light Twin Outboard Motor, run about 50 hours; 15-Ton Cable Windlass, Bookcases, Dining, Breakfast, and Chesterfield Suites, Studio Couches, Daybeds, Bed Outfits, Office Desks, Filing Cabinet, Underwood Typewriter, English Prams, Stroller, Tricycles, and Stepladders.

WANTED—
Canoes, Sealers, Kitchen Tables and Chairs, Tools, Electric Motors, Brooder Stoves, Cook Stoves, or what have you?
SEE US BEFORE BUYING.

6 Fuel 6

GOOD DRY SLABS, $2.50 HALF-CORD. Albion. 'Phone 58.

BAKER'S WOOD YARD — BONE DRY Mixed Softwood, $2.50 Half-Cord. Also Mixed Slabs, Cut. 'Phone 676.

DRY SLABS, $2.50 HALF-CORD Dinsdale's. 'Phone 153.

DRY SLABWOOD
12" - $2.50 4-Ft. - $2.00
PER HALF-CORD.
'Phone 3160
THE PETERBOROUGH LUMBER CO. LIMITED.

SPRING COAL PRICES

EGG, STOVE, NUT COAL	$14.00 per Ton
PEA COAL	$12.25 per Ton
COKE, Nut Size	$12.50 per Ton
COKE, Range Size	$12.00 per Ton

McCARTHY & JOHNSTON
'PHONE 96

6 Fuel 6

J. E. A. FITZGERALD
COAL AND WOOD
DRY SLABS, NO EDGINGS,
$2.50 Per Half-Cord.
Cut 12" Long.
Also DRY HARD AND SOFT WOOD.
'Phone 111-110. 253 Hunter Street W.

A REAL BUY IN SLABS, $4.50 PER Cord, Cut 12 inches. Potatoes, 50c a Bag at the House. 'Phone Doig 2097.

7 Live Stock and Poultry 7

ONE BIG HORSE, NINE YEARS OLD, good bone, Fifteen Hundred pounds; price One Hundred and Twenty-five Dollars. One Sow, also Four cheaper ones. Write Derney Hoskins, Storekeeper, Rockcroft.

YOUNG MARE. 'PHONE 18 RING 1-5, Keene.

ONE BLACK MARE. CLARENCE Mann.

TWO GOATS. J. WHATMAN, ROUTE 5, Peterborough.

TWO GOOD BLACK PERCHERON Mares, 3 and 4 years. Ken Moncrief, 'Phone 101 ring 32.

BROWN MARE, RISING FOUR YEARS, weight 1,400. Apply to Gordon Quirk, Warsaw.

10 PIGS FOR SALE, 7 WEEKS OLD. 'Phone 2485W.

TWO GOOD REGISTERED SHORThorn Bulls, fourteen months old; priced reasonable. 2 ring 3, Keene.

THREE HEIFERS, ONE YEAR OLD, TB tested; also Team of Horses. R. Slater, Nassau.

ONE DARK RED SHORTHORN BULL, 10 months old. B. Bennett, R. R. No. 6, Peterborough.

ONE MATCHED TEAM, 5 AND 6; TWO Mares (in Foal), 5 and 8; One Brown Horse, 5 years; One Aged Mare; Two Team Colts (Matched). Melville Deyell, 'Phone 158 ring 5.

SIXTEEN PIGS, 6 WEEKS OLD. Apply John Clysdale, 'Phone 2 ring 31, Warsaw.

REGISTERED JERSEY HEIFER CALVES Yearlings and Good Young Cows, One Jersey Bull from medal production dam and Class AA sire. Reasonably priced. Also Hay-Lodaer, good as new. Kenwill Jersey Farm, Norwood, Ontario.

Baby Chicks.

BRAY'S EASTER WEEK SPECIALS — Save one dollar on every hundred Bray Chicks bought and delivered before midnight, Saturday, April 23. Clip this ad. and bring it with you. This offer applies only on present stock of Day-old or Started Chicks. First come, first served. Bray Hatchery, Peterborough, 'Phone 3834.

7z Seeds and Grains 7z

GOVERNMENT TESTED MIXED Alfalfa and Sweet Clover Seed, mostly Alfalfa; also a Buggy, choice of two. C. H. Jones, No. 3, Norwood.

QUANTITY FEED OATS, ALSO SEED Oats. Bert Cuffe, Warsaw, Ont.

SEED OATS, 70c BUSHEL. STANLEY Northey, Lakefield. No. 3.

GOOD OATS, FIT FOR SEED. 'PHONE 997 ring 23.

8 Real Estate 8

SIX ACRES, SMALL ORCHARD, BRICK House, 7 Rooms, electricity, fireplace, hardwood floors, barn $3,750
Brick New 5 Rooms, Modern, Garage, Large Lot $3,250
M. STOREY
374½ George Street. 'Phone 939.

FRAME SHED, 16 BY 25 FEET. APPLY 41 Park South, or 'Phone 449.

FOR SALE — TWO BRICK HOUSES, Modern. 'Phone 2137M.

EIGHT-ROOMED HOUSE FOR SALE or Exchange for Smaller House. Apply 291 Rubidge Street.

MODERN BUNGALOW. WOULD CONsider Exchange on Modern West-end Home. Write Box 203, Examiner.

FOR QUICK SALE — HUNDRED ACRE Farm, six miles from City; Frame House and Barn, some Fall Wheat and Plowing done. Possession at once. Real Bargain, $2,000—$500 cash, balance at 5%. Apply P. E. Rutherford, 197 Brock Street.

EXCEPTIONAL VALUE IN A 10-ROOMed Brick Dwelling, situated in Ashburnham, overlooking Little Lake; centre hall plan, Large Living-room, with two open fireplaces, Den with open fireplace, Large Dining-room and Kitchen, Five Large Bedrooms and Bathroom; oak floors throughout; full size basement; very large Lot; 3-car garage. See this to-day. A. E. THOMPSON, Realtor Kresge Building. - 'Phone 536.

9 Business Opportunities 9

GROCERY STORE, WITH FIXTURES and Good Apartment over. Rent or Sell cheap. 'Phone 273.

9x Machinery, Etc. 9x

BUYING SCRAP IRON, BRASS, COPper, Waste Paper, Belting, Belting Pipe, Lumber, Steel Roofing. Peterborough Metal, 'Phone 697, 256 Simcoe

10 Used Cars 10

FOR SALE — '29 FORD ROADSTER, good condition, new top, good tires, $115.00 cash. Also Chrysler Coach. 492 Sherbrooke.

$75.00 TAKES '29 ESSEX COACH. 230 McGill.

DODGE SEDAN, 1935. 490 CAMBRIDGE Street. 2582F.

1936 NASH AMBASSADOR 6 SEDAN, in good condition. 'Phone 187.

1926 CHEVROLET TOURING, IN GOOD condition, cheap. Also Bicycle, nearly new. Apply Garfield Turner, 13 ring 5, Keene.

'29 CHRYSLER 65 SEDAN, NEW LIcence, refinished, $175.00. 'Phone 2367M.

'30 CONVERTIBLE. SELL OR TRADE for Ford. 2767W. 526 Rogers Street.

CARS WANTED
Cash Paid For Good Used Cars
See Us For Your New Chrysler, Plymouth and Fargo Trucks.
CLIFF CURTIS, FRED REVOY
288 Charlotte Street

1934 FORD SEDAN, TERMS AND TRADE —Telephone 1201W. 205 Aylmer Street.

$95.00 BUYS HUDSON COACH, REAL good, 4473 Aylmer.

10 Used Cars (continued) 10

Hood & Cumming
RECONDITIONED AND RELIABLE
USED CARS
'37 CHEVROLET COACH.
'37 DELUXE FORD V-8 COACH.
'36 FORD TOURING COACH.
'36 FORD DELUXE COUPE, with Heater and Defroster.
'36 FORD DELUXE, with Heater and Radio.
'35 STANDARD FORD V-8 COACH.
'35 FORD DELUXE COUPE, Heater, Radio.
'34 CHEVROLET COACH, with Heater.
'34 FORD V-8 COACH, with Heater.
'34 FORD V-8 COUPE, Heater.
'33 FORD V-8 COACH.
'30 PONTIAC SEDAN.
'29 PONTIAC COUPE.
'29 CHEVROLET COACH.
'29 FORD PANEL.
'29 FORD ROADSTER.
'28 OLDSMOBILE COACH.
'27 DODGE COUPE.
'27 CHRYSLER SEDAN.
'27 CHEVROLET SEDAN.
Trucks
'36 FORD V-8 DUMP.
'36 FORD V-8 2-TON, 157" Stake.
'35 FORD V-8 2-TON, 157" Stake.
'35 CHEVROLET, long wheel base.
'35 FORD PANEL DELIVERY.
'34 FORD V-8 LIGHT DELIVERY.
Your present Car or Truck Taken as Part Payment.
FORD AND LINCOLN SALES AND SERVICE
'PHONE 2460

SEE THESE SPECIALS
'37 STUDEBAKER SEDAN.
'37 STUDEBAKER DELUXE COACH.
'36 PACKARD DELUXE 120 SEDAN
'32 PONTIAC DELUXE SEDAN.
'31 PACKARD CONVERTIBLE COUPE.
'31 DURANT 614 SEDAN.
'29 CHEVROLET SEDAN PANEL TRUCK.
Charles H. Elliott
STUDEBAKER AND PACKARD SALES
At The
J. E. A. FITZGERALD Fuel Office
253 HUNTER STREET
Telephone 1300

Whittington's
HUDSON-TERRAPLANE SALES-SERVICE
'31 BUICK SPECIAL SEDAN.
'30 PONTIAC COUPE
'29 DURANT SEDAN.
'28 WHIPPET SEDAN.
'28 FORD TOURING.
'27 FORD COUPE.
Phone 2228
Corner HUNTER AND AYLMER

USED CARS
'36 Chrysler Coach.
'36 Dodge Sedan.
'36 Chev. Coach.
'36 Ford Coupe.
'35 Ford Sedan.
'29 Plymouth Coupe.
'29 Chrysler Sedan.
'29 Durant Sedan.
'31 Ford Pick Up Truck.
GILLESPIE GARAGE
378 AYLMER STREET
Phone 950

'27 DODGE SEDAN. 88 ORPINGTON Road.

BUICK COUPE, NEW DUCO, $45 IF Sold To-night. 502 Aylmer, between 5 and 7.

LOOK!
1936 GRAHAM Super-Charger SEDAN.
1935 GRAHAM SEDAN.
1929 HUDSON SEDAN.
1928 CHEVROLET SEDAN.
1927 NASH SEDAN.
T. H. RUTH & SON
GRAHAM SALES AND SERVICE.

Selected Used Cars
AT LOWER PRICES
'38 PLYMOUTH COACH, Radio and Heater.
'37 CHEVROLET COACH, Trunk and Heater.
'36 CHEVROLET MASTER SEDAN, New Tires.
'35 DODGE COUPE.
'33 CHEVROLET MASTER COACH
'32 CHEVROLET SPECIAL SEDAN
'31 DeSOTO COUPE, Rumble Seat.
'29 CHEVROLET TOURING CAR.
'29 WHIPPET SEDAN.
HUDSON COACH, New Tires, Cheap for cash.
MODEL T FORD COACH, New Tires and License, $50 cash.
CLIFF CURTIS
FRED REVOY
Trade and Terms
288 CHARLOTTE ST. Phone 2482

CLASSIFIED ADVERTISING BRINGS RESULTS

TO RENT

11 To Rent—Miscellaneous 11

CABINS. NICK'S RIVERSIDE CAMP. Monthly. Apply 516 Aylmer Street.

DESIRABLE HEATED OFFICES, OVER The Toronto Savings and Loan Company, recently Renovated and Redecorated. Apply 427 George Street.

50 ACRES PASTURE LOT, NEAR CITY. 'Phone 1378F.

DESIRABLE 3-ROOM UNFURNISHED Apartment, with Sunroom, hot water, large grounds, May 1st. 54 McDonnel.

11X Apartments for Rent 11X

FIVE-ROOMED APARTMENT, SUNroom, Garage, fireplace. 'Phone 3957J.

APARTMENT, FURNISHED, 4 ROOMS, Hardwood floors; central. 960M.

APARTMENT, HEATED, NEWLY DEcorated, Furnished, Unfurnished; Business Girls, Couples. 709 Water.

MODERN, QUIET, SELF-CONTAINED 4 Rooms, electricity, gas, garden; Garage. 'Phone 2081W.

FOUR-ROOMED BRIGHT APARTment, with bath. 648 Stewart.

MODERN HEATED APARTMENT, 502 Water Street. 'Phone 1743J.

11XX Houses to Rent 11XX

FAMILY TO SHARE PART OF HOUSE, every convenience. 248 Munroe, East City.

LOVELY HOME, HUNTER STREET West, Seven Rooms. Possession May 1st—$50.00 a month. Four-Roomed Lower Heated Apartment, $30.00 a month. Possession 20th of April. Modern Brick, 7 Rooms, hardwood floors. Possession May 1st—$35.00 a month, Margaret Avenue. Modern Brick, 7 Rooms, hardwood floors, Charlotte Street West. Possession May 1st. H. J. McCannan, 140 Simcoe.

APARTMENT FOR RENT; OAK floors, new House. 527 Romaine Street.

SIX-ROOMED HOUSE, REID STREET, $30.00. Seven - Roomed House, Park Street, $35. Eight-Roomed Modern House, Hunter Street West, $50. Several Heated Apartments. A. E. THOMPSON, Realtor, Kresge Building. 'Phone 536.

12 Rooms 12

ROOMS FOR STORING FURNITURE. 'Phone 1273J.

ROOM AND BOARD FOR YOUNG Gentleman. 417 Stewart. 'Phone 2282J.

THREE FURNISHED ROOMS, WITH Balcony, hardwood floors, continuous hot water, private bath. Apply, between 5 and 8 o'clock, 548 Sherbrooke Street.

THREE HOUSEKEEPING ROOMS, Ground Floor. 'Phone 1928J.

BEDROOM, SITTING-ROOM, AND Kitchenette, Furnished, South-Central. Write Box 212, Examiner.

13 Summer Cottages 13

HALLIDAY READY-CUT SUMMER Cottages—Over 20 Designs of Cabins and Cottages, from $94.50 to $870.00. Monthly payments as low as $6.50. 'Phone 1086 for Free Catalogue. Peterborough Sales Representative: Wm. J. Bull, 539 Downie.

WANTED

15 Miscellaneous 15

WANTED — TO PURCHASE, 6 OR 7 Room Up-to-date Brick House. State full particulars to Box 204, Examiner.

CATTLE TO PASTURE. APPLY ROSS Larmer, R.R. 7, Peterborough.

WANTED — WOOD TO SAW, CITY OR Country. 'Phone 2688.

WANTED — SEVEN AND EIGHT FOOT Elm Logs. H. H. Dinsdale.

COTTAGE, FOR SEASON, CONVENIently located, electricity preferred. Write Box 200, Examiner.

GARDENS TO PLOUGH. 'PHONE 2368M.

WANTED — TRAILER, IN GOOD condition, for cash. 'Phone 2635M.

LIVE POULTRY — SPECIAL PRICE. 694W. 342 Stewart. M. Katz.

OLD GOLD. PHILLIPS, 408½ GEORGE (over Liquor Store).

BULL TERRIER, FOR WATCH DOG. [illegible]ooks, Box 101, Port Perry, Ont.

[illegible] FOUR-CYLINDER COACH. 'Phone 2390W.

WANTED — TO BORROW, $3,500 ON [illegible] Mortgage; reliable party. Write [illegible] Examiner.

17 Help Wanted, Male or Female-17

MARRIED COUPLE FOR SUMMER, ON Lake Simcoe. Winter months in Toronto. Man as Gardener and Handyman, Wife must be good Cook and Housekeeper. Write for appointment, giving references, to Box 190, Examiner.

18 Help Wanted, Female 18

HOUSEKEEPER, MIDDLE-AGED, FOR Country Home; no outside work. Write Box 183, Examiner.

MOTHER'S HELP, PART TIME. 213 Dalhousie.

EXPERIENCED WAITRESS. APPLY Elite Grill.

GIRL WANTED FOR LIGHT HOUSEwork; sleep home. Apply 186 Perry Street.

19 Help Wanted (Male) 19

MAN TO PLOUGH ON ACRE FIELD. 'Phone 1209J.

19X Agents Wanted 19X

CALLING ALL SALESMEN! AGENTS! Would you consider a change that would really mean money? New Sales Plan. Sale of 200 Guaranteed Food-Medicinal-Toilet Preparations. Lower prices. Liberal commission. Extra cash bonus. [illegible] If you have a car and a little time and want to sell something that repeats the year round in exclusive territory, write to Familex Co., 670 St. Clement, Montreal.

MAN OR WOMAN TO TRAVEL FOR Old-established [illegible] Yearly guarantee of $2,132, [illegible] weekly average and expenses. Excellent opportunity. Write Box 79, Box 32, Terminal "A," Toronto.

20 Employment Wanted 20

HOUSEKEEPER'S POSITION WANTED by capable, [illegible] Woman. 'Phone 3063F.

MIDDLE-AGED WOMAN DESIRES Position as Housekeeper. 195 Crescent Street.

CANADIAN LEGION HAVE LISTS OF Competent Returned Men to Fill Temporary [illegible] Positions Give the ex-[illegible] a chance to work for you. 'Phone 141.

RESPECTABLE BOY (16) WOULD LIKE to Learn Trade. 'Phone 1167J.

WANTED

20 Employment Wanted 20

COMPETENT STENOGRAPHER-BOOKkeeper, Experienced Office and Store, desires Position. Write Box 194, Examiner.

IN CAPACITY OF CHAUFFEUR OR Engineer. Have 1938 Chauffeur's Licence also 4th Class Engineer's Certificate. 'Phone 1865W.

40-YEAR-OLD WIDOW AND 18-YEAR-old Son seek Employment, House or Factory, in or near Peterborough. Write Box 201, Examiner.

WOMAN WANTS HOUSECLEANING by the Day; good references. 'Phone 2312J.

FARMER, TRUSTWORTHY, FULLY experienced in Farming, desires Position on good Farm. Would consider Shares. Give particulars to Box 210, Examiner.

21 Boarders Wanted 21

MEN BOARDERS WANTED. 'PHONE 2608.

ROOM AND BOARD, 422 RUBIDGE. 'Phone 2022.

ROOM AND BOARD, 168 STEWART. 1497J.

ROOM AND BOARD FOR GENTLEman. 356 Stewart.

WHO CAN DO IT

22f Miscellaneous 22f

DUSTLESS FLOOR SANDING. J. H Vance, 773 Aylmer. 'Phone 1292.

CITY MOVING AND CARTAGE. B. Shearer, 'Phone 695J.

DUSTLESS SANDING — OLD FLOORS made like new by Waterproof Method. N. Graham, 2648W.

CARPENTER WORK, ALTERATIONS, and Repairs. 'Phone Harold Ephgrave, 2825J.

EXPERIENCED FLOOR POLISHER. 'Phone 1714.

EAVE TROUGHING
And Metal Roof Repairing
GOODFELLOW'S
Plumbing and Heating
379 Water Street
Phone 599

23 Auto Repairs and Accessories 23

COAL OIL, 16c. DISTILLATE, 13½c Vulcanizing, Car Repairs. Guaranteed Service. Dawson's Service Station. 'Phone 1523.

25x Dressmaking 25x

DRESS AND MANTLE MAKING. Alterations. E. Mitchell, 593 Harvey. Telephone 899W.

SUITS AND DRESSMAKING. ALSO Alterations. 'Phone 1944M.

DRESSMAKING AT REASONABLE Prices. S. Aker, 'Phone 2478W.

28 Moving and Storage 28

SHORT DISTANCES OR ANYWHERE in Canada or United States, Covered Padded Vans. Experienced, Courteous Man. Apply, full particulars. M Rawlinson, Limited, 610 Yonge Street, Toronto.

29 Upholstering 29

FURNITURE, UPHOLSTERING, REpairing, and Refinishing. J. La Pointe, 'Phone 1295J.

30 Painters and Paperhangers 30

KELLAR, THE DECORATOR
PAPERHANGING, PAINTING, AND Graining. We Sell Wallpaper and Guarantee our Work. 'Phone 2581 for Estimates City or Country.

G. E. WHIPP
Interior. 738 Water—3874. Exterior.

PAPERHANGING AND PAINTING — Wood Staining. M. Haslett, 'Phone 2976F.

ENGAGE FRED CHURCHER FOR THE BEST JOB AT A REASONABLE RATE. 'PHONE 2904W.

34 Radio Service 34

AUTO RADIO SALES AND SERVICE.
BROWN'S RADIO SERVICE AND SUPPLIES
547 George Street. 'Phone 1524.

NOTICE. — JAMES A. BLAIR HAS Discontinued his Radio Servicing and recommends Mr. Chalmers, Radio Service, at
OILATERIA
182 Simcoe Street, to all his Former Customers. 'Phone 777.

37 LOST 37

COLLIE PUP, LIGHT BROWN, FOUR white paws. 'Phone 2539J.

TUG AND TRACE, ON FLAT ROAD South of McAllister's Corners, on Saturday Evening. Please leave at Examiner. Reward.

THE PERSON WHO PICKED UP THE Windbreaker from Field South of Mark, please return to 294 Mark.

FROM ELLIOTT'S DRUG STORE, Lady's Parasol. Please leave at Examiner.

LADY'S GOLD WRIST WATCH, NAME on back. Finder please leave at 561 Walnut Street.

STUDEBAKER SPARE WHEEL AND Tire, on R.R. 6, ½ mile South No. 7 Highway. Return for reward. Copping Marine Sales, Water and Brock Streets, Peterborough.

BLACK LEATHER BILL-FOLD, CONtaining Money, between Bethune and Peterborough Canoe Company. 'Phone 2324J.

PROFESSIONAL

41 Accountant 41

EDWARD HUMPAGE — Chartered Accountant. Loans. 397 George Street.

44 Lawyers 44

EMMETT F SHEEHY — Bonded Attorney. Loans. 397 George Street.

PECK, KERR & McKLDERRY — Barristers and Solicitors, 415 Water Street Peterborough. Telephone 1950. E. A Peck, K.C. F. D. Kerr, K.C. V. J McElderry K.C.

HON. G. N GORDON, K.C., W. B GORDON — Law Offices, 395-397 George Street. Appointment by Telephone. 3300 and 3301.

JACOB LOW — Barrister, Solicitor Notary Public. Money to Loan on First Mortgages. 219 Hunter Street West, Peterborough, Ont. 'Phone 2244. Nights and Holidays 1021.

ALEXANDER L. ELLIOTT, K.C., M.P.P —Barrister, Etc. Money to Loan. Interviews by Appointment. Telephone 3. Office: 355 George Street, Kresge Building, Peterborough.

PROFESSIONAL

44 Lawyers 44

W. R. PHILP — Barrister, Solicitor, Notary Public. 385 Water Street. 'Phone 602.

45

POPEYE —By E. C. Segar

THE TUTTS By Crawford Young

SALLY'S SALLIES

When a man buys a new hat he wants something like the one he had before—but with a woman it's different.

DONALD DUCK By Walt Disney

TILLIE THE TOILER —By Russ Westover

HENRY —By Carl Anderson

MUGGS AND SKEETER —By Wally Bishop

BRICK BRADFORD —By William Ritt and Clarence Gray

BRINGING UP FATHER —By George McManus

THE GUMPS

ITALY SOUNDING YUGOSLAVIA OUT ON MILITARY PACT

ROME, April 21—(AP).—French-Italian conversations are expected to-morrow to go into details of an understanding for peace, advancing anther step toward what eventually may become a Five-Power Pact to keep Europe out of war.

Instructions for proceeding with the talks were expected from to-day's French Cabinet meeting, to be given to Charge d'Affaires Jules Blondel.

Blondel will carry on the negotiations, which it is believed will be completed before France send a new Ambassador here—accredited to King Vittorio Emmanuel as Emperor of Ethiopia.

Diplomatic quarters here felt the goal of Il Duce's diplomacy was to weld Italy, Germany, Great Britain, France, and Poland into agreement —to enhance the value to Italy of the Rome-Berlin agreement and to provide a shock absorber if there should result a disaffection with Germany's Fuehrer Hitler.

Yugo-Italian Deal?

Diplomats here said Italy also was sounding out Yugoslavia on a military alliance which would, perhaps, be a long-range measure to check any possible German effort to regain Adriatic ports once held by Austria.

While it was expected France and Italy would conclude their agreement before the League sessions, two things stood in the way of an early accord.

One was the visit of the Italian Foreign Minister, Count Galeazzo Ciano, to Tirana for the wedding of King Zog on April 27. The other was Chancellor Hitler's visit to Mussolini, beginning May 3.

The accord is expected to follow in general outline the Italo-British understanding now completed. France likely will ask an exchange of letters similar to those with Britain on Spain and Africa (pledges to maintain the status quo).

MOUNT PLEASANT

Mr. and Mrs. William Mills of Lindsay spent a few days in Ida during the week.

Mrs. Whitfield has returned to her home in Toronto after visiting her daughter, Mrs. Norman Fee.

Miss Barbara Shield of Peterborough is spending the Easter vacation with her cousin, Miss June Shield.

Mr. and Mrs. James Paul spent Friday with Mr. and Mrs. Hall in Lindsay.

Mr. and Mrs. T. Sproats of Peterborough were visitors at the home of Mr. and Mrs. G. Lowe on Sunday.

Mrs. A. Elliott spent Sunday with Mr. and Mrs. A. McCall in Emily.

Threatens To Quit

Premier Prince Fumimaro Konoye may resign, it was reported from Tokio, following a split in the Japanese cabinet over the military policy to be carried out in China. The cabinet was split into two camps over whether Japan should mobolize her full military strength in an effort to achieve a quick victory.

Flash!!

—for full DETAILS SEE your Daily Newspaper!

QUOTED, referred to, designated many thousands of times each day, the Newspaper has become the medium of daily communication with all people who can read. It has accepted the responsibility of recording and making available the account of what's happening in the world and, since it deals with matters of the immediate present, people take "time out" to read its pages.

Your advertising in the Daily Newspapers is sure of an audience and on the exact day you wish; planned to coincide with current events, seasonal changes, and to take advantage of local favorable situations, pay days, market days or sales plans.

This advertisement was prepared for the Canadian Daily Newspapers Association by the Ardiel Advertising Agency, Limited.

Mrs. Roosevelt Plays Hostess To Egg-Rollers

While hundreds of children engaged in the annual Easter Monday egg-rolling contest on the south grounds of the White House in Washington, Mrs. Franklin D. Roosevelt, wife of the president, visits with the children. Mrs. Roosevelt is pictured receiving a basket of flowers from a young admirer.

Greenwich Village Birds Go On Binge As Blast Scatters 3 Tons Seed

New York, April 21 (AP).

THE WILD life of Greenwich Village was a lot milder last night than at any other time in the memory of the oldest inhabitant. Thousands of tough city birds—mainly sparrows and pigeons—were bogging themselves down eating three tons of birdseed. The birdseed started out as a cargo aboard a truck. It ended as dinner for practically all Manhattan's wild life (feathered) when the trucks gasoline tank exploded on Greenwich Avenue. After firemen finished scattering the cargo over the streets, the birds practically took over the neighborhood.

JANETVILLE W.I. ELECTS OFFICERS

JANETVILLE, April 21. — The April meeting of the Janetville branch of the Women's Institute was held at the home of Mrs. B. Heaslip on Thursday afternoon. Several items of correspondence were dealt with and a letter of thanks was read from Mrs. W. Armstrong for fruit received during illness.

A discussion on short courses to be held during the year was carried over for further arrangements at the next meeting. A report of the vegetable short course was given by the leaders and their expenses were voted paid. The treasurer, Mrs. W. Campbell, reported a balance on hand at the end of the Institute year, of $30.86.

Mrs. George Wilson, a former president, presided for the election of officers for the year 1938-39 which resulted as follows: President, Mrs. Charles Deyell; 1st vice-president, Mrs. H. Johnston; 2nd vice-president, Mrs. B. Heaslip; secretary, Mrs. M. Armstrong; treasurer, Mrs. J. Capstick; district director, Mrs. B. McMullen; branch directors, Mrs. Oswald McGill, Mrs. W. Campbell, Mrs. J. Nicholson and Mrs. T. McMullen; annual convention, Mrs. W. Hanna, Mrs. A. Heaslip, Mrs. A. Suggitt; sick committee, Mrs. G. Bradburn, Mrs. Maiers, Mrs. G. Wilson; flower committee, Mrs. B. Hyland, Mrs. G. Heaslip, Mrs. A. Suggitt, Mrs. R. J. Burn; press, Mrs. O. McGill, Mrs. M. Armstrong; pianists, Mrs. Maiers, Mrs. G. Heaslip; auditors, Mrs. A. Heaslip, Mrs. J. Nicholson.

The new president, Mrs. Deyell, took the chair and after a few remarks proceeded with the following program:

Reading, "Let Us Be Good to Ourselves" from the pen of Nellie McClung, by Mrs. O. McGill; violin solo, and encore, Mrs. Maiers; reading, "The Creed of the Caribou," Mrs. W. Hanna; vocal duet, "The Gold Mine in the Sky" and encore, by Bernice and Joyce Maiers.

A contest, sponsored by Mrs. A. Suggitt, was won by Mrs. Oswald McGill.

Personals.

Mrs. E. Richardson and daughter, Miss Miriam Richardson of Peterborough, were guests of Mr. and Mrs. Robert Argue on Friday.

Miss Margaret Maitland of Sarnia is a guest of Rev. and Mrs. Bury at the parsonage.

Mr. and Mrs. A. McGill were guests on Thursday of Mr. and Mrs. Belfry at Cannington.

Mr. and Mrs. Marwood McGill of Cavan, spent the week-end with Mr. and Mrs. W. McGill.

Mr. Clarence McGill of Port Hope, spent the week-end at his home here.

18TH CENTURY SUPERSTITION

Because gold-headed canes supposedly guarded against infection, they were carried by many physicians during the eighteenth century.

COMBAT RHEUMATISM

Rheumatism is often caused by uric acid in the blood. This blood impurity should be extracted by the kidneys. If kidneys fail, and excess uric acid remains, it irritates the muscles and joints causing excruciating pains. Plan to help prevent rheumatism by keeping your kidneys in good condition. Take regularly Dodd's Kidney Pills—for half a century the favorite kidney remedy. 106

Dodd's Kidney Pills

NORWOOD

Mr. and Mrs. Frank Elliott of Buffalo spent the holiday week-end with Mr. and Mrs. J. F. Elliott.

Miss Marguerite McGee spent Easter with her mother, Mrs. Sam McGee.

Mr. and Mrs. Williamson Burgess, Miss Ruth Burgess and Mrs. W. J. Scott visited with Mr. and Mrs. Leo Cann in Port Hope on Sunday.

Miss Mary Roxborough of Toronto spent the week-end with her mother, Mrs. J. E. Roxborough.

Dr. A. J. Elliott of the Western Hospital of Toronto and Mr. T. Britton of Port Huron were week-end guests at the home of Mr. Wellington Burgess.

Mr. and Mrs. E. V. Hunt of Toronto were week-end guests at the home of Mr. and Mrs. A. B. Greenbank.

Miss Evelyn McMillian of Oshawa is visiting with her parents, Mr. and Mrs. Wm. McMillian.

Miss Eleanor Johnson of Stanwood is spending her Easter vacation with her parents.

Mr. and Mrs. Gerald Robinson and son of Peterborough spent Sunday with friends in Norwood.

Word was received on Thursday of the death of Miss Maude Milligan of Toronto. Miss Milligan who had visited in this district during the past summer had won many friends. Mrs. J. Scott, Miss Angeline Scott and Mr. Roy Scott attended the funeral in Toronto on Saturday.

Mr. and Mrs. C. Cavers and son of Toronto, and Miss Anna Brethen of Whitby are guests at the home of Mr. ad Mrs. G. A. Brethen.

Mr. Fred Clark and daughter Doris of Port Perry spent the week-end with Mr. Clarke's mother, Mrs. T. Clarke, Queen street.

Miss Lillian Elliott, B.A., of Arnprior is spending the Easter week with her parents, Mr. and Mrs. J. F. Elliott.

Miss Wilma Burgess of Toronto and Mr. Elton Burgess, B.A., of Belleville are spending the holiday season at their home.

Mr. Eric Elliott, B.A., of tOtawa, is an Easter guest with his parents, Mr. and Mrs. Wm. Elliott. Belmont Road.

Miss Rose Squire is visiting with Mr. and Mrs. Frank Elliott in Buffalo.

Miss Lois Voyce of Toronto is spending the Easter vacation with her grandparents, Mr. and Mrs. Sam Wildman.

Miss Lila English is visiting at the home of her brother in Hamilton during the Easter week.

Miss Fleming and Miss Stewart of the High School staff are spending the holiday week at their respective homes in Toronto and Galt.

Mr. and Mrs. Breckon and family leave for Georgetown today to visit with Mrs. Breckon's parents.

Miss B. Borland of the Public School staff and Mr. D. Craighead of the High School staff are spending the vacation at their respective homes in Campbellford.

Dirty Licence Plates To Bring $3 Fine

Toronto, April 21

ANY MOTORIST caught driving with a dirty license will be fined $3 if he appears before Magistrate Jones.

This warning was given by the Magistrate on Tuesday when a man appeared before him charged with driving with a dirty front plate on his car.

"The police are finding it hard enough to read the numbers on clean plates," declared Magistrate Jones. "In future, any motorist who comes before me for having dirty plates is going to pay at least $3."

QUEBEC TO CURB SCOURGE OF T.B.

MONTREAL, April 21—(CP). — Health Minister J. H. A. Paquette of Quebec said last night that with the provincial government's plan for a medical research institute under way and with multiplication of health units, Quebec soon would be able to combat effectively tuberculosis and infantile mortality. Quebec then, he said, would have nothing to be ashamed of when comparative health figures are published.

Dr. Paquette was speaking at a meeting of the Montreal Medical Society at wich he and several Montreal doctors were honored. Dr. Paquette was chosen honorary president.

The minister promised in his address an early revision of the Quebec public charities act in view of granting doctors a more fair treatment.

The policy of increasing the number of health units had met opposition, he said, but instead of reducing the number of clients seeking medical attention it had resulted in an increase as it made parents conscious of the need of providing their children with medical care.

He said the government planned an extensive campaign against tuberculosis and that sanatoriums would be built at Hull, in the St. Lawrence south shore district and at Roberval. Others would follow if needed.

Dr. Paquette announced Dr. Armand Frappier of Montreal would head the medical research institute, to provide serum and medical supplies at present obtained outside Quebec.

Hamilton Businessmen to Enjoy Clearing House For Prayer

Pastor Plans Venture To Aid Those Worried By Trade Or Domestic Troubles

HAMILTON, April 21 — (CP). — Hamilton is to have a clearing house for prayer. A downtown office is to be opened shortly, at which businessmen can send in request for prayer for their problems. These will be transmitted through the office to various groups meetings here at the homes of the four lady referees of the organization, and will be taken by them to the Lord in prayer.

Described by its originator, Rev. I. H. Pritchard, minister of Caroline Street Mission, as an adventure in faith, it is designed to assist perplexed businessmen, who are worried by business or domestic difficulties.

The office will not be affiliated with any particular church association. Mr. Pritchard said. The idea, he reveals, was born in his heart about two years ago, and has taken form in the organization that will be known as the businessman's prayer fellowship, or B.M.P.F., for short.

A Faith Venture

Mr. Pritchard, who hopes, personally, to be in the office to receive any who are distressed and wish prayer, announced that Don Hardstone, student at the Toronto Bible College will be in charge as receiving secretary, during the summer, before returning to complete his course at Toronto.

"Every phase of this work must be a faith venture for the office and for all concerned. All requests must be kept private, and will be sent on to various groups for prayer, as they arrive," Mr. Pritchard said.

The executive of the B.M.P.F. includes the following referees: Mrs. J. Currie, Mrs. D. McKay, Mrs. A. E. Parker, Mrs. Stanley David, D. A. Souter. J. Platt, D. C. Platt, F. F. Hamilton, W. D. Heagle, Roy Leggat, J. Currie being jail and hospital visitor.

EX-LINDSAY CURATE REV. C. BILKEY DIES

MONTREAL, April 21 — (CP). — Charles Llewellyn Bilkey, 61, rector of St. Mark's Church, Cleveland, died yesterday at Los Angeles, it was learned here.

Born at St. George's, Bermuda, Mr. Bilkey graduated from Toronto University and obtained his Bachelor of Divinity degree from Wycliffe Theological College. He was curate of churches in Kingston and Lindsay, Ont., assistant rector of St. Luke's Church, Ottawa, during the war, and rector at Brantford, Ont., Clinton and Defiance, Ohio, and St. Mark's Church, Cleveland.

Paul E. Bilkey, vice-president and editor-in-chief of the Montreal Gazette, is a brother.

SUPERIOR ITALIAN BOYS

NEW YORK, April 21 (AP).—The average American boy is physically superior to his English cousin, in the opinion of Howard Evans, headmasttr of the Betteshanger School of Dover, England. Evans said a two-weeks tour also had convinced him that the boys of Italy were far superior in physical development to those of either English-speaking country.

CAMPBELLFORD

Miss Mary Coxwell, of Toronto, is spending a few days with her parents, Mr. and Mrs. Hilton Coxwell, Canrobert street.

Mr. and Mrs. Lee Wilkinson, Hamilton, are visiting friends in town.

Miss Verabelle Fox, of Hamilton, is spending the holiday with her parents, Mr. and Mrs. Gordon Fox.

Mr. and Mrs. J. D. Mills, Ranney street, are visiting friends in Hamilton during the week-end

Mr. Eddie Bush, of St. Catharines, is holidaying with his mother, Mrs. Richard Bush, Raglan street.

Mr. Evan Douglas, of Hamilton, is a guest of Mr. Joe O'Sullivan, Booth street.

Mr. Hugh Nind is spending the week-end with his parents, Rev. and Mrs. T. C. Nind, Grafton.

Mr. John Callaghan of London is spending the holiday with his mother, Mrs. J. Callaghan, Booth street

Mr Carl Maguire, of Toronto, visited his father, Mr. S. A. Maguire, Inkerman street, during the week-end.

Mr. Ernest Gledhill, of Ottawa, was a holiday visitor of Mrs. Mortimer Reynolds and family.

Miss Betty Adamson, of Peterborough, is spending the holiday with her parents, Mr. and Mrs. Fred Adamson, Ranney street.

Mr. and Mrs. D. N. O'Keefe were holiday visitors to St Catharines, during the week-end.

Mr. Donald Owens, of Kingston, is spending a few days with friends and relatives in town.

Mr. E. C. Dolman and daughter, Betty, are spending a few days with relatives in Toronto.

Misses Nellie and Irene Davidson, of Toronto, are holidaying at the home of their parents, Mr. and Mrs. Charles Davidson, Mill street.

Mrs. C. L. Ackerman has been visiting her mother, Mrs. G. M. Card, Napanee, during the past week.

Mr. Leo Bush, of Oshawa, visited his mother, Mrs. Richard Bush, during the weekend.

Born—At the Campbellford Hospital, on Saturday, to Mr. and Mrs. Claude Poste, Sebastopol street, a son.

Miss Dorothy Ackerman, of Toronto, and Miss Marjorie Ackerman, of Goderich, are spending the holiday with their parents, Mr. and Mrs. Charles Ackerman, Grand Road.

Mr. David Stuart of Codington, was a holiday guest of Mr. and Mrs. J. C. Anderson, Queen street.

Mr and Mrs. C. Howard Davidson are visiting in Oshawa during the Easter holiday.

Mr. and Mrs. F. Bailes of Oshawa, were guests of Mr. and Mrs. C. H Davidson on Saturday

Mr. David Pearse, of Peterborough, spent a few days as a guest of Mr. and Mrs. Charles Davidson, Mill street.

Mr. and Mrs. John Locke had as their guests during the weekend Mr. and Mrs. Harry Coons of Toronto.

Mrs. (Dr.) Livingstone, of Ottawa and Miss Jean Anderson of Toronto were holiday visitors of Mr. and Mrs. J. A. Anderson, Canrobert street.

Mr. and Mrs. Fred Barry, of Hastings were visitors of Mr and Mrs. Stuart Anderson on Saturday.

Visiting their parents during the Easter vacation are the Misses Evelyn and Margaret Irwin, of Toronto.

Mrs. Paul Minicola and daughter are spending a few days as guests of Mrs. Richard Bush, Raglan street.

Miss Nellie Haig, Toronto is spending the holiday with her mother, Mrs. Jack Haig.

Miss Margaret Houlighan, of Monrteal is a holiday visitor of Mr. and Mrs. J. E. Birks.

Born—At the Campbellford Hospital, on Saturday, to Mr. and Mrs. Ralph Locke, a daughter.

Dr. and Mrs. O. C. Watson and Miss Gertrude Maynard motored to Fergus on Sunday to spend a few days as guests of Mr. and Mrs. M. C. Watson.

Orbit Of Anglo-Italian Pact

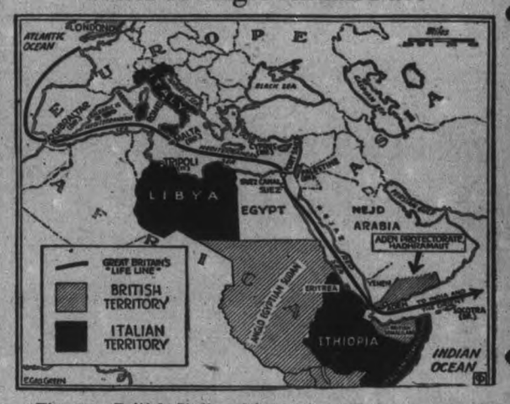

The new British-Italian friendship pact, hailed by both countries, safeguards Britain's strategic centres in the Mediterranean and recognizes Italy's vital interests there. Many see the pact as the first step toward a new lineup to break Hitler's hold on Europe. Under the agreement Italy will, for the first time, recognize the Aden protectorate and the Hadhramout territory formally added to it in March, 1937, assuring Britain of domination of the Indian ocean. Italy also will agree to respect the independence of the Indian ocean. There is likewise reaffirmation of the 1888 Suez Canal convention, which guaranteed freedom of passage through the canal in peace time and war; agreement not to increase fortified bases in the Mediterranean and Red Sea without prior exchange of information. And Italy agrees reduction of its reinforced Libyan garrison, which Great Britain had considered a threat against the Anglo-Egyptian Sudan. Britain's vital "life line" is protected by the pact.

APSLEY

Mrs. Stubbs of Lakefield is spending a few days with friends here.

Miss Eva Greer of Lindsay is visiting Mrs. (Rev.) McMullen at the United Church manse.

Mr. and Mrs. Warren Payne and son Cameron of Lakefield are visiting the former's sister and brother-in-law, Mr. and Mrs. Morley Macdonald.

HAVE YOU A REPAINTING JOB?

It will pay you to use

Flo-glaze

PAINTS-VARNISHES & ENAMELS

• Lasting Beauty
• Spread farther
• Greater Protection

"LEAVES NO BRUSH MARKS"

THE IMPERIAL VARNISH & COLOR CO., LIMITED

Sold in Peterborough at THE CANADIAN DEPARTMENT STORES LIMITED

THE CANADIAN DEPARTMENT STORES LIMITED

FRIDAY IS BARGAIN DAY AT THE C.D.S.

Extra! Men's Work Socks

Limit 4 Pair to a Customer

Look at this economy! Men's durable work socks of cotton and wool yarns in rib style. Grey shade. One full medium size about size 11. Friday Bargain, pair ..... .10

—Main Floor, C.D.S.

"SECONDS" NO. 9 SIZE

Copper Boilers

A real saving here. Copper boilers with tin lid and tin handles. Slightly damaged in shipping. Friday, each 1.98

—Basement, C.D.S.

CLEARANCE!

MILLINERY

Regular 2.98 and 3.98

Great value, in smart hats. Plenty of styles left from our Easter stock. Smart off-the-face, bonnets, and pill boxes, in ribbon and straw (trade name) combinations. Black and navy. Special, each .....

1.98-2.98

—2nd Floor, C.D.S.

Friday! 20 P.C. Off

METAL BEDS

Durable steel beds, enamelled in rich walnut shade, tubular frame with centre panel. The following on sale:

2—4 ft. 6" size. Reg. 11.95. Friday 9.56
2—4 ft. 6" size. Reg. 10.50. Friday 8.40
1—4/0 ft. size. Reg. 10.50. Friday 8.40
3—3/3 size. Reg. 10.50. Friday 8.40

—Basement, C.D.S.

25 P.C. OFF

FANCY GOODS

Clearing odd and broken assortments of art needlework and fancy goods pieces at attractive savings. In the lot are tapestry runners, buffet sets, laundry bags, linen runners, lace scarfs and many others. Reg. .25 to 1.95. Friday Bargain .....

15c to 1.45

—Main Floor C.D.S.

Half Price!

Women's and Misses'

DRESSES

Regular 6.95 to 10.95

A clearing group, worthwhile getting in early for. Smart for now and later wear. Silk crepes and tricotines featuring high fashion accents. Colours: black, rust, blue and navy. Sizes 14 to 20 and 38 to 50 in the group. Friday Bargain .....

3.47 to 5.47

—2nd Floor, C.D.S.

Spring Clearance 1-3 Off

Corsets-Corselettes Girdles and Brassiers

Reguuar .79 to 15.00

Discontinued lines and broken sizes. Taken from regular stock lines—all of well-known manufacturers. All sizes in the lot but not in every style. Friday Bargain .....

.49 to 10.00

—2nd Floor, C.D.S.

Thrifty Savings In

Women's Shoes

Regular Pair 1.69

Come sharp at 9 a.m. for pick of size and style. Grouped together the remainder of a regular stock line in calf leathers, strap and tie styles, with cuban heels. Black, brown and navy. Friday Bargain, pair 1.26

—Main Floor, C.D.S

THE CANADIAN DEPARTMENT STORES LIMITED

Tomorrow
FAIR; MILDER.

The Peterborough Examiner

Last Year
MAXIMUM 39 - MINIMUM 35

VOL. LXXX, No. 94 PETERBOROUGH, FRIDAY, APRIL 22, 1938 ★ PRICE THREE CENTS

TOURISTS BENEFIT DIONNE ALONE DAFOE CHARGES

Youth Vanishes After Fracas At Northbrook

Disappears From Home of Murdered Aubrey Sedore And On Same Date Victim's Body Burned Year Ago

(Examiner Correspondence)

TWEED, April 22.—The Provincial Police are seeking information concerning the whereabouts of Ross Peterson, of Elm Tree, who has been missing since Sunday, April 3.

According to information secured by Provincial Constable F. W. Barrett, Peterson was last seen on the above date as he was leaving a home near Northbrook, where, it is said he had been engaged in a fracas with a resident of the locality.

From the descriptions given of the missing man, he is about 19 years of age, 5 feet 5 inches tall and weighs about 140 pounds. He is of medium complexion and was dressed in brown. Any information concerning him will be welcomed by the police.

At Murdered Man's Home

By a strange coincidence, the home where the alleged fracas took place was that of Aubrey Sedore, whose unsolved disappearance resulted in a charge of murder being laid against Robert Woodman, who was acquitted of the charge when tried in Napanee last Fall.

Another coincidence is that April 3 is the same date on which it is thought that the remains of Aubrey Sedore were burned in the bush near his home, not far from Northbrook, one year ago.

BURNS TO DEATH IN MATCH PLANT

TORONTO, April 22. (CP).—Thomas Kidd was burned to death today in a stock-room fire at the Book Match Company and Bert McLelland, another employee in the stock room, suffered serious burns.

Firemen and company officials could give no immediate cause for the fire, confined to the stock room where thousands of books of paper matches are stored. Kidd, dead before firemen reached the blaze, was believed to have been overcome by fumes.

McLelland raced from the stock room with his clothes afire and was rushed to hospital by fellow workers at the manufacturing plant.

SPENDING SPREE NOT THE U.S. CURE

TOPEKA, Kas., April 22 (A.P.).—Alf. M. Landon called upon "an articulate citizenry" to-day to make it clear to the United States Congress that "this huge appropriation" proposed in President Roosevelt's new recovery program must be met by adequate tax provisions.

The 1936 Republican presidential nominee, in an address prepared for delivery to the Optimist Club, said the President's proposal has ended the "period of uncertainty" as to the Government's fiscal policy.

"We are again upon an inflationary course," he said.

"If every time there is a recession in business the only way out that a Government can find is a further huge expenditure program to be applied on top of expenditures already too great, then we shall go bankrupt.

"If the Government spends money it must collect revenues to match the expenditures....

"It is not yet too late to pull up and save ourselves and pay our honest debts. We can pay the public debt of the United States if we are honest and economical. But we will have to economize— we will have to stop our spendthrift course."

"It has already been proven conclusively that when the people want something, and want it badly enough, they can get the Congress to follow their directions.."

REQUEST REJECTED

LONDON, April 22—(CP)— Request for an inquiry into the condition of some 3,500,000 "prematurely aged" ex-servicemen, sought by the British Legion, has been rejected by Prime Minister Chamberlain.

He refused to agree to a government inquiry into the status of these men, whom the British Legion contends are affected by war service or in need, and declined to approve various relief and pension proposals.

$1,000 PAID DOCTOR TO DRUG McINTOSH WIFE TOLD BROTHER

TORONTO, April 22.— (CP). — Donald McIntosh, Hamilton insurance man and brother of Angus McIntosh, wealthy Montreal importer, charged before a government-ordered inquiry into Homewood sanitarium to-day that his brother's wife told him she paid $1,000 to Dr. Colin K. Russell of Montreal to drug and take her husband to Homewood in 1934.

Dr. Russell testified yesterday, when the inquiry under F. H. Barlow began its second Toronto sittings, that he was paid $100 for taking the importer from Montreal to Homewood and that McIntosh was not drugged. McIntosh previously testified he was drugged and held in the sanitarium illegally.

Examined by Commission Counsel C. L. Snyder, Donald McIntosh testified he saw "nothing unusual" in his brother's condition in the period just before he was taken to Homewood.. The first thing he knew of his brother's arrival at Homewood was when he got a message from the institution.

He said when his brother was ready to leave Homewood the first time he warned him against going to Montreal with his wife. "Remember, she said she was going to break you," Donald said he told Angus.

Answering J. W. Pickup, Homewood counsel, as to why he thought his brother was doped upon arrival at Homewood, McIntosh said: "He was just like a drunken man. His ways were doped and he was trying to vomit. There was nothing the matter with him mentally when he was taken to Homewood."

McIntosh denied he was prejudiced against his sister-in-law.

May Call Mrs. McIntosh.

Possibility Mrs. Angus McIntosh would appear as a witness developed when R. S. Robertson, another Homewood counsel, asked if she was to be brought before the inquiry. Mr. Snyder said he would do all in his power to bring her here as a witness if the commission thought it advisable.

John W. Duckett of Hamilton, nephew of Angus McIntosh, testified that on a visit to Homewood in 1934, Dr. Baugh told him his uncle had only a "very slight" nervous breakdown and would be out conducting his own business soon.

Mrs. McIntosh arrived soon after he went to his uncle's room. She and Mr. McIntosh had a few slight arguments and his uncle complained about a slight loss in the sale of a house at Port Nelson, Ont.

"I saw him two or three times a week while I had permission to see him," Duckett said. "In the next

1,000 PAID

(Continued on Page 2, Column 1)

Hill Is Blown Up

The rocks at the right of this picture are not little pebbles, but huge boulders weighing hundreds of pounds and larger than a full grown man. It took eighteen tons of dynamite to loosen them from the solid rock face on the property of the Ontario Rock Quarry three miles east of Havelock at noon today (Friday). More than 100,000 tons of rock are in the air here, nearly all hidden by the dense pall of smoke caused by the dynamite.

(Examiner Staff Photo.)

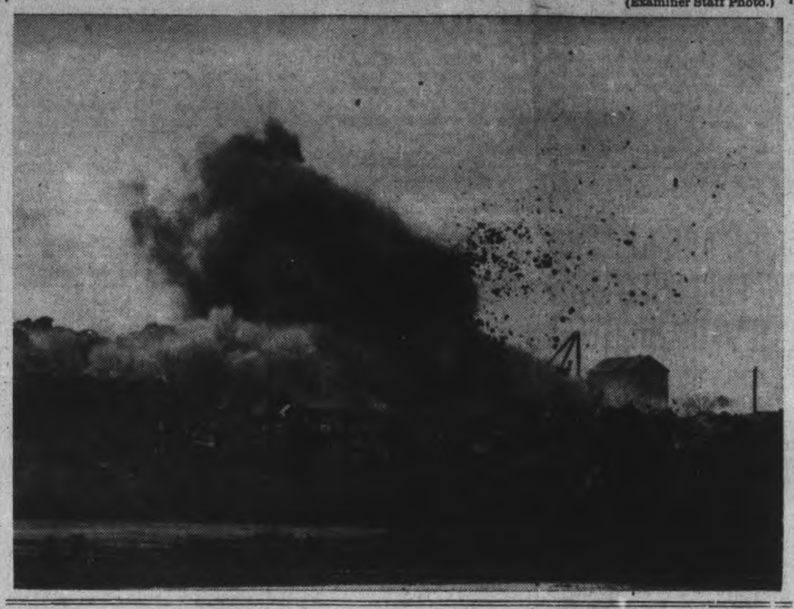

Huge Rock Blast At Havelock

Tenth Blast in Search of Trap Rock Takes Place At the Ontario Rock Company's Quarry near Havelock

(By A Staff Reporter)

HAVELOCK, April 22.—A dull rumble shook the earth near Havelock today (Friday) as eighteen tons of dynamite blew sky high close to 100,000 tons of rock in one mightly blast shorty after noon. It was the Ontario Rock Quarry's tenth blast in search of trap rock for commercial use.

The spectacular explosion made the earth tremble a full half mile from the spot where the boulders were torn from the land. A dense pall of smoke floated skywards, whipped to the east by a strong wind. Months of preparation that lay behind the blast, ended in less than two minutes.

The force of the explosion wrecked a line of railway track leading to the crusher, but no other damage was done. The crusher itself and the storage bins were not touched. The blast was a successful one, and went off just as he had planned it, Superintendent Harry Scott said afterwards.

Exhaustive precautions were taken by company officials to eliminate accidents from falling rock. Half a dozen news photographers and scores of spectators were shown vantage points a full half mile from the scene of the blast and the intervening area was policed to prevent closer view.

The company began preparations for today's blast on the first of last December using regular mining equipment. The crew consisted of two drillers and two helpers who drilled and blasted during the day shift, and four "muckers" on night shift, who mucked away from the face of the tunnel and carted away

100,000 TONS

(Continued on Page 2, Column 3)

BETTER FARMING NEEDED TO MEET LIVING STANDARD

LONDON, Ont., April 22 (CP). — Present-day farmers demand a "much higher" standard of living than did farmers of 30 years ago, and the resulting increased expenditure must be provided for by more efficient farming, Hon. P. M. Dewan, Ontario Minister of Agriculture, said in an address here today.

"These extras mean the expenditure of a few hundred dollars more each year," Mr. Dewan told a service club (Kiwanis). "This additional expenditure must be provided for by more efficient farming, by the application of science, the application of any economic factor that will increase returns and by better farm management as well."

These factors are "inevitable" and farmers generally must face them as "realities," he said. "The young farmer of tomorrow must be trained for his task — must be armed with every valuable piece of information which is available to him. A local short course in agriculture should be made accessible to every young farmer who cannot avail himself of a course at one of our agricultural institutions."

Learn To Help Selves.

Governments can give only guidance, direction and assistance, said the Minister. By organization and co-operation, farmers must learn to help themselves. "I fear that in this province they have not yet learned this truth: that what the government can do for the farmer is insignificant compared with what he can do for himself."

Turning to a matter of "serious concern," Dr. Dewan said Federal and Provincial Departments of Agriculture were conducting intensive campaigns to eradicate cattle diseases. "Reasonable progress" was being made in Ontario toward eradicating bovine tuberculosis but

BETTER FARMING

(Continued on Page 2, Column 2)

NAB EXTORTIONER SEEKING $30,000 IN LEVINE KIDNAP

CHICAGO, April 22—(AP)—Federal agents announced today the arrest of Charles Edmund Lavendar, 36, on charges of attempting to extort $30,000 from Murray Levine, father of 12-year-old Peter Levine, missing from his New Rochelle, N. Y. home since February 24.

D. M. Ladd, agent in charge of the Chicago office of the federal bureau of investigation, said Lavendar "undoubtedly" had no connection with the kidnapping of the boy.

Ladd said Lavendar sent a letter to the elder Levine April 14, instructing him to register at a Chicago hotel under the name "J. P. Smith." The letter, Ladd said directed Levine to bring $30,000 in small bills and in two packages, one containing $29,000 and the other $1,000.

A federal agent, masquerading as Levine registered at the hotel and was instructed in a telephone message to make a "contact" at Harrison and Halsted streets on the near west side.

Although the agent walked for about a mile on Halsted Street, no contact was established, but when he returned to the hotel a new message directed him to appear at Clark and Lake Streets, on the north edge of the loop.

There, Ladd said, the agent was accosted by Lavendar. With other G-men the agent made the arrest.

Sister Skeptical Photo "Brother"

CALGARY, April 22—(CP)—Despite the claim of the Toronto Originals' Club that the picture of an "unidentified soldier" on its walls is that of iLeut. Basil Winters, M. C., killed in action at Hill 70 during the war, his sister, Mrs. St. George D. Clarke, doesn't think the portrait is that of her brother.

The club sent Mrs. Clarke a copy and offered her the original, but—

"It's a very close resemblance, that's all," Mrs. Clarke said last night. "I have not seen the picture, only a copy, and it's not my brother, I'm pretty sure."

Mrs. Clarke said she had not done anything about the club's offer of the original, and won't do anything unless she can become satisfied it is that of her brother.

COLT BURNS MASTER

WOODBURN, Ont., April 22 (CP). —Arthur Topp received minor burns in an odd fire here. A colt he was leading took fright and kicked him on the thigh. A box of matches in his pocket ignited and burned him.

Family's Income $300 Month Doctor Reveals

Allowance Tripled Since Birth of Last Son, Quints' Physician Says Outsiders After Control

CALLANDER, Ont., April 22 (CP).—Dr. Allan Roy Dafoe today commented on a New York Daily News story that one of Oliva Dionne's complaints against the guardians of the quintuplets is the children's health has ben endangered by allowing them to be watched at play by tourists.

Dionne himself, Dr. Dafoe said, "is the only one who benefits from the tourists they say I am so much interested in. No charge is made for tourists. He has the only store around and that's located right across the street from where the babies are.

Dr. Dafoe said he has personally seen to it that the parents of the Quints received an increased income after the recent birth of a boy to Mrs. Dionne. Their income from contracts signed on behalf of the Quints was increased from $100 to $300 a month, he said.

Outsiders After Quints.

CALLANDER, Ont., April 22. — (CP).—A charge that "outside interests are trying to get control" of affairs of the Dionne Quintuplets was made to-day by Dr. Allan Roy Dafoe, physician to the famous Callander babies.

Commenting on Papa Oliva Dionne's request for a juricial investigation into management of the Quints' affairs, Dr. Dafoe said:

"Now that the Quints have $600,000, there is strong interest being shown in them. It looks to me as if outside interests are trying to get control. I am told that outside interests are trying to influence the father. I don't think he is being very well advised."

Dr. Dafoe said he wished to "make it clear that all we are concerned with is the welfare of the children."

"I know nothing about the complaints against the guardians," he said. "I have only read about them in the newspapers.

Never Attends Meetings.

"I might say that Mr. Dionne is one of the guardians and he hasn't attended a meeting of the guardians for more than a year. If he has any objections to make, it is his duty to attend the meetings and make them known. We always notify him of the meetings by registered mail."

Judge J. A. Valin, also a guardian, refused to comment on Oliva Dionne's demand.

Dionne himself merely confirmed that he had commissioned Henri St. Jacques, Ottawa lawyer, to make application to the Ontario Attorney-General for the investigation. He had conferred with the lawyer here Saturday.

St. Jacques also represented the father of the Quints at a recent conference here with Percy D. Wilson ,official guardian for Ontario, Dionne said.

NO ROYAL MEETING

ANTIBES, France, April 22 (AP). —Friends of the Duke and Duchess of Windsor said today they had made plans to remain on the Riviera during the time King George and Queen Elizabeth pay their official visit to Paris, June 28 to July 1.

The Duke and Duchess, who arrived here from Versailles three days ago, are expected to return to Paris within a few days But friends said they would come back to Antibes about May 1 to remain several months.

MARRYING PAUPER FILM DANCER TOLD BY EX-MRS. COOGAN

LOS ANGELES, April 22.—(AP). —Betty Grable, $500-a-week film dancer, told to-day of ignoring a warning by her mother-in-law, that she was marrying a "pauper," if she married Jackie Coogan.

As Betty described what she said were Mrs. Lillian Coogan Bernstein's efforts to break off her sons two-year engagement, Wallace Beery, a friend of Jackie's kid days in the movies rallied to his support in his legal fight for a share of his screen fortune.

A hearing was scheduled in court this morning on the petition by Mrs. Bernstein and Jackie's stepfather, Arthur L. Bernstein, to dismiss the receivership declared on the Coogan estate when the 23-year-old former star filed a $4,000,000 accounting suit against the couple last week.

Jackie maintained, and Mrs. Bernstein denied, that his father, Jack Coogan, Sr., had intended to give him his accumulated film earnings when he came of age. The elder Coogan was killed in an automobile accident in 1935, shortly before Jackie's 21st birthday.

Beery Recalls Promise.

To "the kids cause," Beery, a veteran star, added his word to-day, rubbing his jaw in a characteristic meditative gesture as he spoke:

"Not once, but many times—more than a dozen, I think—Jack (the young film player's father) told me that he had never used or intended to use a cent the boy earned.

"Every penny the boy was making was being put away and saved for him, Jack said on several occasions. He was careful at all times to impress everyone that Jackie's money would be all his—and rightfully—when the kid reached a man's estate."

Beery's recollections were of a period when he and Jackie played together in two pictures and he became a fast friend of the father.

VETERAN ARTIST ILL

TORONTO, April 22 — (CP) — John W. L. Forster, 85-year-old dean of Canadian portrait artists, was in critical condition in hospital today. He suffered head and internal injuries when knocked down by a motor car last night. Hospital attendants said he was still unconscious.

OBSERVER KILLED

LINCOLN, England, April 22. — (CP-Havas). — Observer - Corporal Leslie Tidey was killed today when a Royal Air Force plane crashed at Waddington Airdrome near here. Flying Officer T. M. D. Macdonald and Private Jack Marlew were injured.

NO QUINT PROBE TILL GUARDIAN'S REPORT STUDIED

Wilson Too Friendly To Suit Oliva Dionne

TORONTO, April 22.—(CP). — Attorney-General Gordon Conant said to-day he would take no action regarding Oliva Dionne's request for a judicial inquiry into the management of the quintuplets until he had studied a report by Percy D. Wilson, K.C., official guardian, who made an investigation recently.

The Attorney-General said Wilson's investigation was made at the request of Dr. Allan Roy Dafoe, physician to the Quints. The report reached the Attorney-General's office this week.

Unlike his predecessor, David A. Croll, chairman of the Board of Guardians until a year ago, Attorney-General Conant has no more than a general interest in the welfare of the Dionne Quints, wards of the Ontario government.

He refused to discuss directly the request of Oliva Dionne's Ottawa lawyer, Henri St. Jacques, for an inquiry into the Guardians' management. He issued the folloinwg statement:

"At Dr. Dafoe's request, P. D. Wilson, K.C., the official guardian, was instructed to investigate the affairs of the Quintuplets. Mr. Wilson's report has only been made available this week. Obviously no action could be taken or reasonably expected regarding Mr. Dionne's representation until Mr. Wilson's report was available and carefully studied.

Not Talked to Premier.

"I have not yet discussed Mr. Dionne's representations with the Prime Minister. The best interests of the Quintuplets, their welfare and their health, must always be the first and most important consideration."

Details of the Wilson inquiry could not be learned from members of the government or the official guardian himself who refused to comment on the request for a second and judicial investigation.

Reunion Main Motive

OTTAWA, April 22 (CP)—Reunion of the Dionne quintuplets with their family is the motive behind

NO QUINT PROBE

(Continued on Page 2, Column 2)

NAB BUGS MORAN IN CHECK SCHEME

CHICAGO, April 22.—(AP). — George (Bugs) Moran, prohibition era gangster chief, and five other persons were seized here to-day by police investigating a nation-wide plot to pass counterfeit travellers' checks.

Three Chicago men accused of being members of a counterfeit ring were arrested at iPttsburg last night.

Police of the State's Attorney's offices who made the arrest here expressed the opinion as much as $1,000,000 in counterfeit American Express Company checks had been printed for distribution in principal cities of the United States.

Moran, seven of whose henchmen were machine-gunned to death in the St. Valentine's Day massacre, was held at the detective bureau during the night. He and the others denied being involved in a counterfeit ring.

Assistant State's Attorney Robert Wright announced those seized rere included Frank J. Parker, airplane pilot known as the "Flying Bootlggeer" during the prohibition days, Walter Nolan, an employee of a coin vending machine company, Marie Ribble, Loren Gant and a woman whose name was not divulged.

Those arrested at Pittsburgh gave their names af Frank Quigley, 54, D. J. Driscoll, 45, and Dan Keller, 45.

RACE STARTER DEAD

OTTAWA, April 22 — (CP) — Charles E. McCaffrey, 53, widely known in Eastern Ontario as a starter at trotting races, died here today.

He was a director of the Canadian National Trotting Association and at one time owned Ruth Harvester, champion standard bred mare in Canada.

30 Types U.S. Planes For Sale But Fastest Jobs Stay Home

Tries Police For Gas And Goes To Jail

Los Angeles, April 22 (UP).

A SLIGHT miscalculation in architecture landed Mrs. Evelyn Pikul, 31, of Long Beach in jail today. She drove up to a small frame structure, honked her horn and when two uniformed men ran out she ordered two gallons of gas "and clean the windshield." The uniforms belonged to Sheriff's deputies, who took her into the substation and held her on suspicion of drunk driving.

250,000-Pound Winged Boat, Trans-Ocean Bomber, 400 M.P.H. Fighter on Reserved List

NEW YORK, April 22 (A.P.). — Europe is welcome to buy United States "export" military aircraft for rearmament purposes because the Army and Navy are equipped to out-fly anything sold abroad.

The British mission now en route to Canada and the United States to explore the chances of purchasing airplanes will be offered 30 different types of machines, for most of which the United States armed services have speedier and more deadly counter-parts.

Secret developments, some of them of a fantastic character to the layman, constitute America's defensive ace-in-the-hole.

Three types of flying boats for coastal bombing are available for export. The United States Navy has flying boats which will fly rings around them. Under secret development is a winged boat of 250,000 pounds gross weight, three times the weight of th world's largest now being completed for commercial use.

Super-Fortress Not For Sale.

The United States Army's famous

30 TYPES

(Continued on Page 2, Column 5)

Hubby 37, Cries As Law Whisks Wife 12, To Detention Home

Police Snatch Bride From Her First Dinner As She Entertains "In-Laws"

LEWES, Del., April 22.—(AP).—State police last night took 12-year-old Almira Mae McCesney from the dinner she cooked and the 37-year-old husband she protested she loves.

The girl, whose marriage April 13 was discovered when truant officers investigated her absence from the fifth grade school at Rehoboth Beach—Atlantic shore resort town—was taken to the Wilmington detention home.

She and her husband and his mother and father were at the dinner table for one of the first meals Almira ever cooked when State Policeman Howard Brittingham and an officer from the detention home came to the McChesney home.

Almira started to cry.

"We haven't time for that; you'll get dinner in Wilmington," one of the officers said.

They took her away as her husband, Samuel, who said there was "no call for the law to bull in," assured her:

"I'll come and see you right away."

When she was gone, he cried. He had little to say then except:

"They don't understand. I love her. Why can't they leave us alone?" He held papers given him by the officers directing him to be in Wilmington May 7 for a court hearing.

Never Used His Gun In 25 Years Service

Montreal, April 22 (CP).

IN THE twenty-five years he served as a city detective, Euldege Monarque never had to use his revolver, though he admits sometimes "temptation was strong.' Sergeant - Detective Monarque turned in his revolver, badge and handcuffs today and retired on pension.

Hitler Pays Bills And Exiled Kaiser Sets A Very Modest Table

New York, April 22 (AP).

CHANCELLOR HITLER is paying the bills of former Kaiser Wilhelm of Germany, Poultney Bigelow said yesterday, and an accountant goes to Doorn, Holland, regularly to check them.

"All the Kaiser owns in Germany is sand waste and forest land," said Bigelow, 83-year-old author, on his return from his annual visit to the former German emperor, his boyhood friend.

"He has to be subsidized by Hitler for his household expenses, and an accountant goes down to Doorn to check all his bills." The former German ruler lives in exile at Doorn.

Bigelow said the former Kaiser "does not set half as good a table as most of my neighbors on Malden-on-Hudson. Usually he merely has soup, a joint and a simple pudding at dinner, but ha never complains."

A Paying Proposition

For some reason or other they said "don't use his name", although there is no apparent reason for omitting it from this little story. A Campbellford merchant who has always had a friendly feeling for the Examiner bought 50 copies of 1937 special tourist edition, the Examiner's Mail-It-Away number, and mailed all of them to people he knew on both sides of the border. And the response and effect was that 34 of them called at his store during the summer to acknowledge their copies of the edition and thank him for remembering them. That was one man's method of co-operating with the Examiner in giving the tourist number, publicizing the Kawarthas, an extensive circulation where it will do the most good. Watch for announcement of the 1938 Mail-It-Away edition.

Record and Forecast of Weather

The Examiner's Barometer

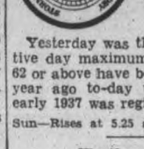

Temperatures

Yesterday:
Highest - - 62
Lowest - - - 33

To-day:
6 a.m. - - - 45
Noon - - - - 45

One year ago:
Highest - - 39
Lowest - - - 35

Yesterday was the tenth consecutive day maximum temperatures of 62 or above have been recorded. One year ago to-day the last snow of early 1937 was registered.

Sun—Rises at 5.25 a.m., Sets 7.09 p.m.

Weather Forecast

Lower Lake Region and Georgian Bay —Fresh to strong north-west winds; partly cloudy and cool. Saturday: Moderate to fresh winds; fair and a little milder.

Northern Ontario — Fair and cool to-night and most of Saturday; fresh north-west winds to-day, shifting to west and south-west on Saturday.

Ottawa, Upper and Lower St. Lawrence Valleys — Fresh to strong winds, shifting to north-west; cloudy, with occasional showers. Saturday: Moderate to fresh north-west winds; fair and cool.

Lake Superior — Moderate to fresh north-west and west winds; fair. Saturday: Moderate to fresh winds, shifting to northerly; partly cloudy, with scattered showers or snowflurries and becoming somewhat colder.

Kenora and Rainy River — Fair today. Saturday: Northerly winds; partly cloudy and somewhat colder, with scattered snowflurries.

London, 8 a.m. — Temperature 46; rain; north-west light winds.

LOYALISTS NIP REBELS' DRIVE IN EAST SPAIN

Two-to-One Superiority In Man Power Shows Up

HENDAYE, France, April 22 (AP)—The Spanish government's almost two to one superiority in man power apparently has halted the Insurgent advance in eastern Spain.

The latest communique issued by the Insurgent general headquarters, which for days has detailed a long list of captured towns, spoke merely in general terms of a "continued advance" down the coastal road towards Castellon de la Plana.

The communique, however, placed the Insurgent southern columns still in the vicinity of Alcala de Chivert, which was reported captured 36 hours before.

A similar impasse seems to have been reached all the way to the Pyrenees frontier, where for the last two days the Insurgents have been taking "complete possession" of the Aran valley.

Along the 100 miles of the 190-mile front—from Gandesa north to Sort—the militiamen have held firmly for more than a week. At strategic Tremp and Balaguer the government reported counter-attacks had reduced Insurgent bridgeheads.

Gained Only 18 Miles

During the month since the Insurgent attack developed in Catalonia, General Franco's troops have penetrated an average of only 18 miles within the province—about one seventh of its breadth.

The stabilization of the government's defences behind the natural barriers of the Segre and Ebro Rivers has enabled the militiamen to make the fullest use of their strength.

Their line of fortifications also has balked the Insurgents' favorite flanking tactics, forcing them to make frontal attacks. Against these the most effective weapons are the automatic rifle and machine-gun, the only ones in which the government has superiority.

Government dispatches from Madrid said new Insurgent efforts to crack the city's defence line, weakened by transfer of troops to the eastern front, had been checked by exploding mines.

MORE ABOUT—

1,000 PAID

(Continued from Page 1)

few weeks I saw a great improvement in his condition. The doctors said he soon would be out.

"This went on for two or three months and an attendant told me my uncle was committed. I knew he was a voluntary patient and I was surprised as I knew none of his relatives knew anything about it.

"I inquired from Dr. Clare (Homewood superintendent) whether Angus was committed, and Dr. Clare said he did not think it was any of my business. I told him as I was his (McIntosh) nephew I thought I should know."

Duckett told of hearing of an effort in Montreal to have his uncle interdicted. About a week later he spoke to Dr. Clare, who told him he had nothing to worry about and that his uncle would be out in a "couple of months."

Dr. Clare told him he had not testified in the Montreal hearing. Later he confronted Dr. Clare with evidence the sanitarium superintendent had testified at Montreal.

"You Won't Have a Nickel."

Duckett told of efforts to free his uncle during 1934. He quoted Mrs. McIntosh as saying to her husband in 1934: "Well, my boy, I've got you where I want you. Before I'm through with you, you will be over in the place where they keep the bad patients. You won't have a nickel and you will be scrubbing floors too."

In 1935, when McIntosh was ready to leave Homewood, Duckett said he warned his uncle to find out conditions of his release. He quoted Dr. Clare as saying: "Mrs. McIntosh put him in here and she can take him out. It's none of your business."

Dr. Clare refused to tell conditions of his uncle's release, Duckett testified.

Keep Fit at MIDDLE AGE

A good many people are dismayed to find they're developing a "middle-aged sluggishness". There's no mistaking that tired, jaded feeling. If you feel a twinge of Rheumatic Pains, too, don't be surprised. Uric Acid is usually the cause. Luckily a daily ½ teaspoonful of Fynnon Salt in a glassful of water aids to drive Uric Acid away and helps put your liver—the real culprit—into order again. Just watch that sluggish feeling go when Fynnon Salt takes charge!

In Fynnon Salt are combined the elements of three remedial "Salts of the Earth". They are Sodium, Potassium and Lithium. Wealthy people seek them far and wide in the "waters" of famous European Spas. But now you can have similar benefits in your own home, from a large 75c bottle of Fynnon Salt! The effect of these elements in Fynnon Salt is most beneficial. They aid in dispersing painful Uric Acid crystals. They help clean the system of poisonous waste matter that causes Uric Acid. They assist your liver to work at full strength once more. Ask your druggist today for Fynnon Salt and start to get rid of Rheumatic pain. Large bottle 75c at all druggists' 38

MORE ABOUT—

NO QUINT PROBE

(Continued from Page 1)

Oliva Dionne's request for judicial investigation of their guardianship, Henri St. Jacques, Dionne counsel, said here today.

The Ottawa lawyer said that through the request to Attorney General Conant of Ontario, Mr. Dionne hoped to regain custody of his children and control their education, leaving their guardians with authority over finances.

Reinstatement of Miss Jacqueline Noel, nurse, and Miss Clare Tremblay, teacher, recently dismissed from the Dafoe nursery and a curb on "extravagance" in the management of the quint business affairs also will be sought, St. Jacques said.

Request for a probe by a judge was made public by Mr. St. Jacquis last night. A letter was sent to Mr. Conant some time ago but no reply was received. In the meantime Mr. St. Jacques thought it would not be "courteous" to make the letter public.

He said that more than a month ago Mr. Dionne sought the judicial investigation and Mr. Conant asked Percy D. Wilson, official guardian of minor children and a quint guardian, to investigate. Mr. Wilson had visited North Bay and conferred with Dr. Allan Roy Dafoe and Judge J. A. Valin, guardians, as well as Mr. Dionne and others concerned. Nothing had come of the probe, Mr. St. Jacques said.

He added that Mr. Dionne had understood the investigation was to be a judicial one and when it developed into a "friendly visit" by Mr. Wilson he retained Mr. St. Jacques to make formal application.

Mr. St. Jacques said Mr. Dionne considered Miss Tremblay and Miss Noel as competent and wished to have them reinstated in their jobs.

Reason For Dismissals

He charged that Miss Tremblay was dismissed by Dr. W. E. Blatz, Toronto child psychologist, because she had not carried out the "spirit" of instructions to speak English to the quints at their noon meal. Dr. Blatz formerly directed the quints' education.

Mr. St. Jacques said Miss Noel had been dismissed when she reported Miss Tremblay's dismissal to Mr. Dionne.

The probe requested by Mr. Dionne would cover the manner in which Dr. Dafoe has supervised the children's health and education and inquiry into the conduct of their business affairs.

Mr. St. Jacques said the request is being backed by L'Association Canadienne-Francaise D'Education D'Ontario, an organization formed to protect the educational rights of French-Canadians in Ontario.

MORE ABOUT—

BETTER FARMING

(Continued from Page 1)

bangs disease was causing "enormous losses."

15 Counties T.B.-Free.

Fifteen counties and four districts now are free of tuberculosis, he said. They were: Carleton, Prescott, Russell, Glengarry, Stormont, Dundas, Grenville, Leeds, Prince Edward, Northumberland Durham, Ontario, York, Peel, Halton, Manitoulin Island, Kenora, Thunder Bay and Timiskaming.

Counties where farmers had requested cattle tests were: Lanark, Peterborough, Victoria, Simcoe, Grey, Lincoln and Rainy River. Lennox and Addington had fyled a petition for all territory "south of Highway No. 7, which takes in most of the cattle district," said the minister.

Counties where work now is "actively progressing" included Oxford, Hastings, Wentworth, Welland, Haldimand, Norfolk, Elgin, Middlesex, Brant, Waterloo, Dufferin, Bruce and Essex. Work soon will get under way in Frontenac and Perth, while there has been little activity in Wellington, Huron, Lambton, Kent and Renfrew.

High Toll from Abortion

"So far, we have not had any organized campaign for the elimination of Bangs disease, otherwise known as contagious abortion," Mr. Dewan continued. "This disease is the cause of enormous losses to farmers and I sometimes feel more perturbed about its control than the control of bovine tuberculosis."

Animal nutrition was one of the Department's "recent problems." A new department to study the problem was being established at the Ontario Agricultural College at Guelph. "Continued cropping of the soil has left it deficient in certain necessary food elements," he said and this will be studied by the new nutrition department.

Fruit and vegetables now are in the class of "big business," said the minister. New varieties are being tested but new diseases "are creeping in as well." To aid fruit growers, the Department is sending trained men throughout the various fruit-growing districts in the province.

TWINS ARE JAILED

GUELPH, Ont., April 22. (CP).—John and George Gallagher, 22-year-old twins, were sentenced to 30 days in jail after pleading guilty to a charge in police court today to theft of $10 from a cafe here.

IT'S GREAT TO HAVE YOUNGSTERS FULL OF PEP!

SCHOOL NURSES WELCOME . . . WIDE-AWAKE CHILDREN

School nurses will tell you that healthy youngsters wake up happy, hungry for breakfast, eager to dash out and play before school. Make sure *your* youngsters wake up rarin' to go *every* morning! Insure them against the ills of constipation—with gentle, dependable Feen-a-mint, the delicious chewing gum laxative.

Feen-a-mint is a *sensible*, modern laxative. Not a nasty-tasting old-fashioned "dose"; Children enjoy it just like their favorite chewing gum. More important still, Feen-a-mint is *gentle*. And no wonder!—there's nothing heavy or bulky in Feen-a-mint to upset delicate little tummies. On the contrary, chewing *aids* digestion. And Feen-a-mint acts *only* in the bowel—*not* in the stomach. Give your children, and your whole family, the great benefits of Feen-a-mint—and what a happy home you'll have! Don't put it off—get a package of Feen-a-mint today! 42

BESIEGED 2 WEEKS GARRISON OF JAPS ESCAPES CHINESE

SHANGHAI, April 22 (AP)—The Japanese garrison of 5,000, under siege for two weeks and recently reported facing starvation in the walled town of Yihsien, 24 miles northwest of Taierhchwang, today broke through Chinese lines, the Chinese high command admitted, and joined columns advancing from Lini.

The United States Japanese force then pointed an offensive southward toward Taierhchwang, hoping to retake that battle shaken town and avenge their stinging defeat there. The invading forces captured Lini Wednesday after bitter fighting.

Meanwhile, it became evident that Japan is sacrificing much of the Hopeh province area she won early in the war to throw more troops into the central China front.

The greatest concentration of Chinese forces since fighting started July 7, 1937, and continuing guerilla raids against Japanese outposts have created for the Japanese a critical situation.

The fighting is centred in southeastern Shantung, and along the Peiping-Hankow and Peiping-Suiyuan railways.

Forced to muster every available man since the sharp defeat at Taierhchwang, first major loss in modern Japanese military history, the high command was said today to be withdrawing garrisons from Hopeh, between the two railways.

Chinese Reds already have set up a Soviet state in the area with an army of several hundred thousand troops. It now seems likely all centre Hopeh soon may be under their domination.

MORE ABOUT—

100,000 TONS

(Continued from Page 1)

the broken material. Tunnels had to be drilled through the rock, one of the hardest formations to be found, so that the explosive could be spread over a wide area.

The eighteen tons of dynamite were placed in charges, double wired with rubber insulated wire and back-filled with fine rock dust.

748 Feet of Tunneling.

The tunneling was 748 feet long, comprising a main tunnel and a number of offshoots. The main tunnel was 56 feet in length with drifts varying from 73 to 115 feet. It was four and a half feet in height by three and a half feet in width—or wheelbarrow size. It ran an average of seventy-five feet through solid trap-rock of extreme hardness and irregular surface.

When all had been prepared, the switch placed some 300 yards from the scene of the blast, and the opening to the tunnnel covered, Superintendent Harry Scott announced he was ready. Company officials from head offices arrived shortly before 11.30 o'clock and the path of the falling rock was cleared. A whistle sounded and exactly half an hour afterwards, at 12.07 noon, Clifford Scott pulled the switch that ended five months of hard work.

It was the tenth giant blast in the Havelock quarry, eight of which have been engineered by Superintendent Harry Scott. The biggest blast on record at the quarry was fired on April 8, 1931, when 39,354 pounds of high explosive were shot, resulting in a break of over 125,000 tons of rock.

Not Largest Blast.

While this year's explosion was not the largest in history by any means, it was in the same proportion as most. In 1929 two blasts were set off, one with 405 feet of tunnelling, the other with a smaller one with 175 feet. In 1930 two shots were combined with a total of 1,062 feet. In 1931 847 feet were tunnelled. Not until 1934 was another shot fired, and 707 feet were dug. In 1937, next time a shot was fired, there was 846 feet of tunnelling.

A rapidly increasing demand for the grade of rock produced at the Havelock quarry during recent years, has necessitated blasting two years in a row. The rock is of extreme hardness and durability and has proved invaluable in several forms of construction. It is most commonly used in road surfacing, concrete work, and in making floor materials. Street and road surfacing in Toronto and district takes about 80 per cent. of the quarry output.

The rock that was broken to-day will be loaded into four-yard cars by a steam shovel, dumped into a jaw crusher, which will reduce it to eight-inch sizes. From there the product will pass over various vibrating and scalping screens and through other crushers until the finished product is placed either in storage bins or on the rock pile.

The Havelock quarry experienced one of the most successful seasons in its entire history last year. The supply of rock from 1937's gigantic blast was exhausted in less than a full year. This is the first occasion since 1931 that market conditions have made it necessary to have blasts two years in succession.

FREE FROM SCIATICA FOR 35 YEARS

In Perfect Health at 73 Thanks to Kruschen

Thirty-five years ago this septuagenarian was helpless with sciatica. Then he heard of Kruschen. Since that day, he has enjoyed perfect health. Here is his remarkable story:—

"Thirty-five years ago, I had a severe attack of sciatica, and could scarcely move for about six weeks. Then I started taking Kruschen—about half-a-teaspoonful every morning in hot water. In a few weeks, I got rid of the awful pain in my hips. I have never had to consult a doctor since, and am still in perfect health at 73 years of age, which I can only attribute to taking Kruschen Salts every morning". — T. A.

Most of people grow old long before their time because they neglect one vital need of health—the need of internal cleanliness. Eventually, they start the healthy Kruschen habit. Then, probably for the first time in their lives, they start getting rid every day, of all waste matter from the system. The result is renewed health and vigour. Ailments due to clogged systems vanish, youth returns, and life becomes really worth living. Advt.

MORE ARE KILLED IN THEIR HOMES THAN ON HIGHWAY

WINDSOR, Ont., April 22—(CP)—Industry is showing the way to accident prevention, but a way must be found to stop the "increasing slaughter" caused by accident, according to Louis Blake Duff on Wedland, Ont.

Addressing the annual banquet of the 21st convention of the Industrial Accident Prevention Associations here last night, Mr. Duff said man now is safer amid speeding factory wheels than he is in his home or on the highway. The automobile caused 24 per cent of all accidental deaths, he said, industry 17 per cent, and home accidents 35 per cent.

But from Dr. J. S. Thomas, president Chrysler Institute of Engineering, delegates at the two-day meeting which ends to-day heard a defence of motor cars. On a mileage-covered basis, cars "don't kill as many persons as the horse did," he said. "In 1912 in the United States, 4,000 people were killed by runaway horses. In those days people never went anywhere. Now they go everywhere."

The convention, attended by more than 1,500 delegates from many cities and towns in Ontario, closes with a luncheon to-day, at which W. J. Cameron of the Ford Motor Company, Detroit, and E. O. Morgan of the Canadian National Carbon Company, Limited, will be among the speakers.

A. H. Harvey, president of Lever Brothers, Toronto, was elected president of the Associations, succeeding A. G. Wright, Hamilton. R. B. Morley, Toronto, was continued as general manager.

Telephone girls in England are being trained to wear gas masks.

DIONNE WANTS QUINTS' AFFAIRS INVESTIGATED

Hires Lawyer to Learn If Fortune Dissipated

OTTAWA, April 22 (CP).—Oliva Dionne, the Callander farmer who has fought for almost four years to have his quintuplet daughters returned to him, is seeking judicial investigation of the way their lives are being managed by their guardians.

Acting through Henri St. Jacques, Ottawa, lawyer, Mr. Dionne has requested a probe by a judge into the manner in which Dr. Allan Roy Dafoe has supervised the children's health and education and inquiry into the conduct of the quints' business affairs.

Mr. Dionne's move presents the possibility the amazing story of their birth, their fight for life and their story-book march toward a $1,000,000 fortune will be told for the first time in a law court.

Mr. St. Jacques announced here last night that a request for the judicial investigation was forwarded several days ago to Attorney General Conant of Ontario. Mr. Conant could not be reached for comment last night and other officials and Dr. Dafoe refused it.

Mr. St. Jacques said he had been retained by Mr. Dionne in a conference at Callander two weeks ago. He had received no reply from the Attorney General and supposed "the government does not know what to do." He declined to make public the text of his letter to Mr. Conant.

Fortune Being Squandered?

The Ottawa lawyer indicated the purpose of the request was to de-

DIONNE WANTS (Continued on Page 8, Column 2)

MORE ABOUT—

30 TYPES

(Continued from Page 1)

"Flying Fortress" is available for export. But the Army's faster, more lethal super-fortress is not. Under secret development are sub-stratosphere bombers capable of flying to Europe and back non-stop. To be launched by catapult, they will be powered by six engines.

Available for export are single-engine combat planes with speeds of some 300-miles-an-hour. Not for export is a combat plane with a top speed of 365 m.p.h. and an even faster counterpart which the Army has been testing for six weeks.

This latest of the Army's pursuit planes is said to be capable of more than 400 m.p.h.

Hog Quotations In Peterborough

FRIDAY, APRIL 22

Canada Packers quote:

Hogs — Live (delivered), $9.65; dressed weight, $12.75.

No. 1 sows, 3c off bacon prices.

Cream—No. 1 (off truck), 30c; No. 1 (delivered), 31c.

Special, 2c per pound premium.

Butter—Prints, No. 1, 32c; No. 2, 31c. Solids, No. 1, 30c; No. 2, 29c.

Eggs. — Large, 16c; mediums, 14c; pullets, 13c; B grade, 12c; C grade, 11c.

Dealers quote:—

Fall wheat, 80c; spring wheat, 75c; barley, 60 to 65c; buckwheat, 60c; rye, 65c; oats, 40 to 50c.

BIG ELEVATOR BURNS

MINNEAPOLIS, April 22 (CP).—A spectacular fire starting early today destroyed the 55-year-old Pillsbury elevator with loss estimated at between $350,000 and $500,000. Arthur Spottswood, chief of the fire prevention bureau, estimated the loss. Approximately 500 bushels of wheat, barley and rye were destroyed.

The Philippine Government proposes to spend $46,135,900 in public works.

OUR BOARDING HOUSE —with Major Hoople

Cheese Quotes Produce and Livestock

ONTARIO GRAIN

Approximate prices track shipping point.—Wheat, 88 to 90c; oats, 42 to 44c; barley, 56c to 58c; corn, 72 to 74c; rye, 60 to 62c; buckwheat, 60 to 62c; malting barley, 62 to 64c; milling oats, 42c to 44c.

TORONTO FEED PRICES

Following are the approximate prices quoted for feed in ton lots, packed in bags (delivered f.o.b. Toronto): Bran, $30; shorts, $31; middlings, $33; corn, $40; flax, $73; cottonseed meal, $40.00; linseed oil cakes, $50; tankage, $62; salt in blocks, 50 pounds, 50c each; in bags, $19 per ton. Molasses, barrels, 25c per gallon.

MONTREAL FLOUR AND FEED

Cash grain: No. 1 Northern wheat, $1.42½; No. 2, $1.35¼; No. 3, $1.25¼; No. 3 C.W. oats, 54; No. 1 feed oats, 52; No. 3 C.W. barley, 64¼c; per bushel, basis track Montreal ex-storage; corn being "in bond".

Spring wheat flour—First patents, $7.50; second patents, $7.00; bakers' patents, $6.80; per barrel in 98-lb. jute bags, delivered Montreal freight points.

Winter wheat flour. — Choice grades in carlots, new, to arrive, per barrel, $4 to $4.05; choice grades in broken lots, new, to arrive, per barrel, $4.10 to $4.15.

White corn flour, per barrel, in jute bags, delivered to the trade, $4.40 to $4.60.

Millfeed. — Bran, $31.25; shorts, $32.25; middlings, $35.25; per ton carlot quantities, delivered in Montreal freight points.

Rolled oats, bag of 80 lbs., delivered to the trade, $3.15, which includes sales tax.

Baled Hay.—Extra, No. 2 Timothy, $12.00; No. 2 Timothy, $11.00, No. 3 Timothy, $9.50; per ton, f.o.b. Montreal.

MONTREAL PRODUCE

Prices ruled firm on Montreal open produce markets.

Butter was quoted at 31¼c a pound for No. 1 in carlots or less, with lots to retailers 34½c for solids and 35c for prints. Receipts: 1,060 boxes.

Graded egg shipments in carlots or less were 23c a doben for A-large; 22c for A-medium, and 20c for A-pullets. Receipts: 581 cases.

Cheese was 15¼ to 15½c a pound for Ontario colored. Receipts: 1,152 boxes, including 1,119 for export.

Potatoes.—Quebec whites, No. 1, 80's, 50 to 55c; New Brunswick Mountains, No. 1, 80's, 57 to 62c; Prince Edward Island Mountains No. 1, 90's, 80 to 85c; new British West Indies, No. 1, 60's, $1.35; Florida, bushel, $2.25.

TORONTO CHEESE

TORONTO, April 22 — (CP). — Wholesale cheese prices were steady to-day with dealers buying large colored, paraffined and government grades at 16 cents.

Wholesalers offered cheese to retailers at the following unchanged prices: New—Large, 17½c; twins, 17½c; triplets, 17¾c. Old—Large, 19¾c; twins, 20c; triplets, 20¼c Medium, 18¾c; twins, 19c; triplets, 19¼c.

FRUIT AND VEGETABLES

TORONTO, April 22 — (CP). — Wholesale prices on fruit and vegetables supplied by White and Co. to-day were unchanged with the following exceptions:

California Navel oranges, $3.10 to $3.25; Porto Rico pineapples, $4.25 to $4.50; Florida strawberries, $2.75 to $3; Arizona Iceberg lettuce, $7 to $7.50; Mexican tomatoes, 35-lb. lugs, $2.50 to $2.75.

TORONTO POULTRY

TORONTO, April 22 — (CP). — Wholesale poultry prices supplied by United Farmers' Co-operative Co. today were: Spring Chickens, A grade, 5 to 6 lbs., live 18 cents; milk fed dressed 24; selected dressed 22; 4½ to 5 lb., live 17; milk fed 23; selected 21; 4 to 4½ lb., live 16; milk fed 22; selected 20; under 4 lb., live 15; milk fed 21; selected 19.

Hens, A grade, over 5 lb., live 14; dressed 17; 4 to 5 lb., live 13; dressed 16; 3½ to 4 lb., live 12; dressed 14; 3 to 3½ lb., live 11; dressed 13.

TORONTO PRODUCE

TORONTO, April 22 — (CP). — Wholesale prices (United Farmers Co-operative Co.) to-day were:

Eggs.—Grade A-large, dozen, 18c; grade A-medium, 17c; pullets, 15c; grade C, 14c.

Churning Cream.—No. 1, lb., 32c; No. 2, lb., 30c.

Butter—No. 1 solids, lb., 30c; No. 2 solids, 29c; No. 1 prints, 31c; No. 2 prints, 30c.

Potatoes, bag, f.o.b., in Toronto: Ontario, 45 cents.

Mill Feed.—Bran, 32c; shorts, 33c; middlings, 36c.

EAST BUFFALO LIVESTOCK

Hogs, 1,000; good and choice 160 to 260 lbs. averaging 190 to 240 lbs, $9 to $9.10; trucked in 160 to 220 lbs. $8.65 to $8.75; odd lots $8.85, few 110 to 150 lbs., $8.25 to $8.65; packing cows, $7.35 to $7.60.

Cattle, 150; plain and medium cows, $5.35 to $6; cutter grades $3.85 to $5; medium bulls, $6.25 to $6.65; lightweights, $5.25 to $6.

Calves, 300; good and choice, $9.50 to mainly $10; plain and medium $6 to $8.50.

Sheep, 600; holdovers, 300; good to choice, $8.25 to $8.50; sows held higher; 100-lb averages, $8.40; comparable shorn lambs $7.50 to $7.75; fat shorn, $4 to $4.50.

TORONTO LIVESTOCK

Receipts at Union Yards yesterday.—Cattle, 170; calves, 30; hogs, 390; lambs, 210.

Western lambs reached a new high price for the year on the Toronto Livestock Market yesterday. Except for about 100 weighty steers the small cattle run was cleaned up at steady prices. Calves and hogs held steady, while no sheep were offered.

Butcher steers sold at $5 to $6 cwt. Cows traded at $3.50 to $4.85.

A few fed calves brought $6.25 to $7.50.

The small supply of veal calves went at $5 to $9.

Off-truck bacon hogs closed at $9.85 to $9.90, with some reaching $10.

Lamb receipts consisted of one carload from the West, which sold at $10 cwt.

Representative Sales Yesterday

Butcher Cattle.—Seven, 890 lbs., $6; 17, 900, $5.85; 10, 829, $5.75; 3, 850, $5.50; 7, 730, $5.35; 2, 975, $5.

Cows.—1, 1600 lbs., $4.85; 3, 1150, $4.75; 2, 1160, $4.50; 2, 1050, $4; 2, 970, $3; 2, 790, $2.50; 1, 1110, $2.25.

Veal Calves.—2, 195, $9; 3, 190, $8.50; 7, 190, $8; 5, 160, $7; 2, 230, $5.

Lambs.—209, 95 lbs., $10.

MONTREAL POULTRY

Milkfed A, 5 lbs. up, 29c; B, 5 lbs. up, 28c; Selects: A, 28c; B, 26½ to 27c. Fowls: 5 lbs. up, 21½ to 22c. Turkeys, 10 lbs. up, A, 27½c; B, 25½c; C, 23c; 10 lbs. down, A, 26c; B, 24c. Poultry prices nominal.

ONTARIO HOGS

TORONTO, April 22 — (CP). — No price changes were reported by bacon-hog markets to-day.

Liveweights. — Brantford, $9.60; Hull, $9.75; London, $9.50; Chatham, $9.50; Stratford, $9.50; Peterborough, $9.65.

Dressed-weights. — Barrie, $13.00; Hull, $13.35; London, $12.70; Chatham, $13; Stratford, $12.70; Peterborough, $12.75; Kitchener, $12.70.

WINNIPEG GRAIN

WINNIPEG, April 22—(CP). — Despite transient rallies from two-cent bottom levels Winnipeg wheat futures failed to make much recovery to-day and closed 1¾ to ⅞ cent lower, May $1.23⅛, July $1.12⅝, October, 89¾ to ⅞ cents.

Tired longs, discouraged by poor demand for top-grade Canadian wheat yesterday and a five-cent setback in the premium of No. 1 Northern to nine cents, sold in small volume to-day to send prices steadily lower until the finial hour.

Then minor export purchases, estimated at 100,000 bushels of both old crop and new crop wheat, supplied buying power to lift prices.

Yesterday's Quotations.

Futures:

Wheat—	Open	High	Low	Close	Prev. Close
May	126⅛	126¾	123¼	124⅜	125⅝
July	116⅛	116½	113¾	114	115¼
Oct.	91¼	91½	90⅛	90¼	80½
Oats—					
May	47⅜	47⅜	47	47⅛	47⅛
July	42⅞	42⅞	42½	42½	42⅝
Oct.	37⅞	38¼	37⅞	38⅛	38

MARKET QUOTATIONS

Quotations Complete To Closing Time

Toronto Stocks

Leeming and Leeming

	High	Low	Close
Abitibi	150-190		—
Abitibi Prfd.	15¼	15	15
Beauharnois	3¼-3¾		—
Bell Tel	157½	157	157½
Brazilian	12	11¾	12
Brews. & Dist.	6½	6⅜	6½
Brew. Corp.	135	130	135
Brew. Corp. Prfd.	16-17½		—
Bakeries	14¾	14½	14¾
B. A. Oil	20⅝	20½	20½
B. C. Pow. A.	28-31		—
Build. Prod.	42½-45		—
Burt, F. N.	19-20		—
Can. Bud	7¼	7	7¼
Can. Bread	3½-4		—
Can. Cement	10-10½		—
Can. Car & F.	12¼	11¾	12⅛
Can. Dredge	26-31		—
Can. Malting	30 ask		—
Can. Pacific	7	6¾	7
Can. Alc. A.	3½	3⅜	3⅜
Can. Alc. B.	3¼-6		—
Can. Oil	10-13		—
Cockshutt	8-9½		—
Con. Smelt.	57½	56	57½
Can. Canners	4-5¼		—
Dom. Bridge	27½	27	27½
Dis. Seagrams	14½	14	14½
Dom. Stores	5½-7		—
Ford A.	16¾	16¼	16¾
Fanny Farmer	18½	18⅜	18⅜
Con. Gas	184	183½	184
Gyp. L. & A.	5½	5⅜	5½
Gen Electric	178 ask		—
Gen Steel W	6-6¾		—
Ham Bridge	5¾-6½		—
Honey Dew	40-65		—
Imp Tobacco	14	13⅞	13⅞
Imp Oil	17⅛	17⅜	17⅜
Int Pete	26½	25⅝	25⅜
Int Util A	5¼-7½		—
Int Util B	50-75		—
Laura Secord	62-65		—
Loblaws A	21½	21¼	21½
McColl-Front	12½	12¼	12½
Mont L H & P	29¼	29	29¼
Massey-Harris	7	6¾	7
Massey-Harris Pref	41	40½	41½
Nickel	49	47	49
Page Hersey	86½	86	86¼
Press Metals	12¼-14		—
Rogers-Majestic	3½	3⅜	3½
Stand Paving	2-3		—
Shawinigan	19⅜	19½	19¼
Steel of Canada	63½	62	63¼
C Vinegars	15½	—	—
C Wineries	3¼	—	—
Westons	11¼	11	11¼
Walkerville Brew	1¼-1½		—
Walkers	18⅛	18	18
Walkers Pref	39	38¼	39

Grain Quotations

Leeming and Leeming

CHICAGO

	July.	Sept.	May
High	82⅜	83¼	84⅜
Low	81¼	81⅞	83
Close	82¼	82¾	84

WINNIPEG

	July	Oct.	May
High	114¼	90½	124⅜
Low	111⅜	89	122⅛
Close	112⅝	89¾	123⅛

"FRANKIE" PROTESTS

ST. LOUIS, April 22 — (AP). — Claiming she is the original "Frankie" of "Frankie and Johnnie," Frankie Baker of Portland, Ore., a Negress, filed a $200,000 damage suit in circuit court today charging the company and actors who made a picture by that name have done her wrong. Among the defendants named were Helen Morgan, and Chester Morris, actors; Jack Kirkland, author; and Republic Pictures, Inc.

Toronto Mining

Biggar and Crawford

	High	Low	Close
Acme Oil	8¼-9		—
Ajax Oil	22-32		—
Aldermac	53	—	—
Anglo Huron	310-340		—
Arntfield	18¾	—	—
Bankfield	84	83	84
Base Metals	36	35	35
Beattie	115	110	115
Big Missouri	41-45		—
Bobjo	8¼	8	8
Braiorne	860	—	—
Bidgood	32	31	32
Buffalo Ank	14¾	—	—
Bunker Hill	16-18		—
Can Malart	90	—	—
Castle Treth	68-74		—
Central Pat	270	264	270
Chromium	50-55		—
Chibougamau	23	—	—
Dalhousie Oil	60	55	55
Dome Mines	56¼	54½	55¼
East Malartic	174	159	174
Eldorado	272	255	268
Falconbridge	600	—	—
Gods Lake	42	41½	41½
Goldale	19	—	—
Francouer	36-37		—
Federal	7¼	5	5
Harker	12	11	12
Jacola	24½	23½	24½
Gunnar	74	—	—
Hard Rock	212	203	210
Hollinger	13	—	—
Howey	28	27	28
Hudson Bay	27½	26½	27
J M Cons	6¾	6½	6¾
Kirk Hudson	80-85		—
Kirk Lake	112	106	111
Kerr	190	182	190
Lakeshore	51½	50¾	51½
Lapa	52	46	52
Lebel Oro	7½	—	—
Leitch	87	83	87
Little Long L	420	410	420
Macassa	460	430	460
McIntyre	40¼	39½	40¼
McKenzie R L	95	—	—
MacLeod	370	345	365
McVittie	21	18	21
McWatters	63	60	62
Mining Corp	185	180	185
Moneta	227	222	227
Normetal	64	—	—
Noranda	58¾	57⅞	58½
North Canada	27-31		—
O'Brien	400	370	400
Omega	47	45	45
Pamour	370	365	370
Paymaster	47	—	—
Pend-Oreille	183	171	182
Perron	145	142	145
Pickle Crow	480	470	475
Pioneer B C	315	310	315
Premier	205-210		—
Powell	207	194	201
Preston	94	90¼	92
Read Authier	310	306	305
Red Lake G S	20	19	20
Reno	56	—	—
Shawkey	20	—	—
St Anthony	15	14	14
San Antonio	128	125	126
Sherritt Gordon	119	113	115
Siscoe	240	233	239
Stadacona	71½	69½	71¼
Sudbury-Basin	255	—	—
Sullivan Cons	104	100	104
Sylvanite	330	315	330
Sladen	123	117	121
Tech-Hughes	480	—	—
Toburn	230	225	225
Ventures	525	520	520
Waite-Amulet	155	147	155
Uchi	169	156	168
Wright-Harg	755	745	745
Jellicoe	56½	54	56

New York Stocks

Biggar and Crawford

Atchison	28	27½	28
Amer. Can.	87½	—	—
Amer. Smelting	40½	38¾	40¼
Amer. Tel. & Tel.	130½	126¾	130½
Amer. Roll. Mills	18¾	17⅜	18⅜
Anaconda Copper	30½	30	30
Balt. & Ohio	6¼	6	6¼
Bendix Avn.	12½	11⅞	12½
Bethlehem Steel	50⅞	49	50
Briggs	19¼	—	—
Canadian Pacific	7	6¾	7
Chrysler	47⅛	44⅞	46⅜
Columbus Gas	6½	6¼	6½
Cons. Gas	22	21¼	22
Dupont	106¼	102½	106¼
Elect. B. & Share	7½	7¼	7½
Gen. Electric	36¼	34⅜	35⅝
Gen. Motors

Plague Of News Censorship Spreading To America

Self - Government On Trial, Only Free Press Can Uphold It Says Editor

WASHINGTON, April 22 (AP). — Walfred H. Kirchhofer, president of the American Society of Newspaper Editors, asserted today that "the black plague" of newspaper censorship is spreading to North America.

Kirchhofer, managing editor of the Buffalo Evening News, opened the society's annual convention by declaring it is the duty of the free press "to defend and interpret free institutions."

"Today self-government is on trial," he said. "An independent press can uphold it.

"History shows that even the best of the politicians, job-seekers and office-holding bureaucracy tend to become self-serving. If they aren't thinking of re-election or reappointment, they are thinking of their place in the sun.

"It is the duty of the newspaper press to warn against such self-aggrandizement. To do this requires a high degree of competence, intelligence and experience in our editors and reporters.

"We should indeed be at the end of our rope if the American press were so subservient to government that it, in its entirety, reflected only the views of the government rather than reported and interpreted its actions objectively.

Job of the Press.

"Our job is not to keep America, in these changing times, in the shackles of the status quo, but to make sure that, through methods of discussion and education which are basic features of the newspaper function, the virtues and defects of proposed alterations in our political, social and economic system are understood before we take steps which may lead to change but not necessarily to progress or reform."

Kirchhofer said it is an anomaly "that at a time of greater competition in news dissemination than ever before, the circulation of American newspapers is at an all-time high and that increasing criticism is being directed at these self-same newspapers."

"It doesn't make sense," he added, "unless you accept the thesis that the masses are looking to these newspapers for competent, honest and courageous leadership. In other lands dictators who establish propaganda bureaus think it is enough if they know. Here the people must know and understand.

"It is our responsibility not only to be concerned about what we print but about presenting it so there will be more certainty that it is read and understand."

LAST 'FIFTY-EIGHTER' DIES

GRAND FORKS, B.C., April 22 —(CP).—James Copeland, last survivor of the 'fifty-eighters" — the men who came to what is now British Columbia seeking gold 80 years ago—died in hospital here yesterday, aged 99. He was the oldest continuous resident of the province.

He witnessed the christening of British Columbia at Fort Langley and was present at Fort Yale when the first white child, Fraser York, was christened there.

Road Maintainer

Dummer, the only township in Peterborough county operating one of the new grader machines has been able to keep a large mileage of their roads in good repair with a small expenditure. The above photo shows Meville Crowe of Warsaw, operator, and one of the road maintainers.

No Monkey-Business For Toronto Buyers

Toronto, April 22 (CP)

THANK YOU, but Toronto's Union Stock Yards will have no monkey-business.

A livestock man in Calcutta wrote the yards asking if they would care to handle a shipment of monkeys—to sell at $1.30 each. Sahib Ellery, the exporter, mentioned he also could supply anything from a tiger cub to a baby elephant.

No thanks, replied the stock yards.

EASTER MESSAGE ROSENEATH W.A.

(Examiner Correspondence.)

ROSENEATH, April 22. — An Easter Service of worship, "Christ Lives" was the special feature at the regular meeting of the United Church W. A. The meeting was held on Wednesday afternoon, at the home of Mrs. T. Carew.

Items of busines stransacted were: On motion it was decided to buy jardineres for the church, the flower committee to attend to this matter. After a discussion regarding raising of funds, the executive were named on a committee to arrange for some form of entertainment, and advertise the same. It was suggested that the society provide annual flowers for the perennial border on the church grounds, and Mrs. T. Carew and Mrs. E. Braithwaite offered to donate plants for this purpose. Their offer was gratefully accepted.

A number of visitors were present to whom the president extended a welcome and an invitation to enroll as members. Five members were enrolled.

Mrs. E. Sandercock offered her home for the May meeting. Mrs. Alfred Braithwaite and Mrs. W. Robins form a program committee, and the theme of the devotional period will be "Mother." Mrs. E. Braithwaite program convenor, contributed a fine paper, entitled, "A Woman's duty to herself." She presided during this period, calling on Mrs. L. Tucker who read an article illustrating the influence of small things. A touch of the season was found in an egg-guessing contest conducted by Mrs. C. Grigg. The prize was won by Mrs. M. Radley. After the closing exercises the hostess assisted by her daughters Eileen and Jean served afternoon tea. The president Mrs. A. Nill was in the chair.

Miss Eileen Carew of Cobourg spent Wednesday with her parents, Mr. and Mrs. T. Carew.

MAY USE BOTANY BAY

Botany Bay, where Captain Cook landed in 1770, may be used as the New Zeland terminus of the British Empire flying boat service to England.

Going To League

A vital part of the recently concluded Anglo-Italian agreement, the recognition of Italy's conquest of Ethiopia, may be blocked by Haili Sellassie, former emperor of Ethiopia. Sellassie has notified the League of Nations that he intends to send a delegation to the league council meeting on May 9, presumably to block the recognition of the conquest of his country. The vote of the league must be unanimous before Italy's conquest can be recognized.

ARCTIC HARDSHIPS TOLD AT MILLBROOK

(Examiner Correspondence.)

MILLBROOK, April 22.—Mrs. C. M. Westmacott entertained the W. A. of St. Thomas church for its Easter meeting, Mrs. J. W. Hilton reading the lesson and the president leading in the prayers.

Mrs. T. A. Campbell reported interest and study on the part of the senior girls' group, which has now a membership of fourteen, as steadily increasing information, and bringing good attendance at each regular gathering. For the junior girls' the leader, Miss Bella McCorry, reported thirteen on the roll, and between tree and four dollars raised by a sale of homemade candy on Easter Saturday.

Mrs. Campbell covered the last two chapters of the study book, dealing with "The Call to Conflict," and "The Word in the World," and Mrs. Westmacott read a letter from a nurse in the Arctic.

The program with the Doxology, and Mrs. Hilton the supper hostess, served sandwiches and coffee during the social hour. For the May meeting, which will be the last until September, the supper hostess will be Mrs. L. M. Bonneville, and the meeting, as usual, will be at the home of the president, Mrs. C. M. Westmacott. It is not planned to have a delegate at the annual meeting the last week in April, in Toronto, but to rely on the branch representative for the report of the sessions.

ART POPULAR IN IRELAND

Art exhibitions in Dublin, Ireland, are attracting crowds far greater than the city has known in years, and sales of paintings have been unusually large.

PEACH JAM
large jar 25c

Raspberry, Strawberry Jam, large jar	27c
Pie Cherries	2 cans 25c
Peaches	2 cans 25c
Peas, Corn, Tomatoes	3 cans 25c
Tomato Juice, 1 gallon can	39c
Strawberries, choice quality, can	19c
Heinz Ketchup, large bottle	19c
Evaporated Peaches, for pies, pkg.	22c
Jelly Powders	5 for 25c
Palmolive Soap Flakes	3 lbs. 23c
Rose Baking Powder, 1 pound can	15c
Pork and Beans, large can	3 for 25c
Grade A medium Eggs, dozen	18c
Sugar	10 lbs. 55c
Super Suds	2 pkgs. 19c
White Beans	5 lbs. 25c
McCormick's Soda Crackers	2 pkgs. 25c
Wonderful Laundry Soap	5 bars 17c
Creamery Butter, first grade, lb.	32c
GENUINE BABY BEEF	
Pot Roast	lb. 15c
Oven Roast	lb. 18c
Prime Rib Rolled	lb. 25c
Prime Rib, bone in	lb. 20c
Round Steak Roast	lb. 23c
Rolled Roast Veal	lb. 18c
Veal Cutlets	lb. 27c
Pork Spare Ribs	2 lbs. 25c
Pork Neck Bones, 6 lbs.	25c

Harrison's Marketeria
PHONE 725
WE DELIVER

EX-MARMORA GIRL HONORED IN WEST

(Examiner Correspondence.)

MARMORA, April 22.—The following news item reprinted from the Minnedosa Tribune of April 7 will be of interest to old residents of Marmora:

"Mrs. A. G. Beddome, pioneer resident of the Hazelwood district, celebrated her ninetieth birthday at her home southeast of town, Sunday. Enjoying perfect health, Mrs. Beddome was guest of honor at a birthday party during the day and was showered with best wishes and congratulations from children, grandchildren and great-grandchildren and from a host of friends who called during the day. Weather and road conditions prevented a number of members of the family from attending the celebration, and a reunion of relatives and friends is planned later in the summer. Present Sunday were four generations of the Beddome family, including Mrs. A. G. Beddome, her son, B. Beddome of Minnedosa; a grandson, L. W. Beddome, and a great-grandchild, Miss Muriel Beddome of Minnedosa.

"Mrs. Beddome was born in Marmora, Ontario, in 1848, and was married to Arthur George Beddome in 1865. They moved to Winnipeg in 1879, and came to this district in 1881, before the town of Minnedosa was founded, and when the only means of transportation west of Winnipeg was by horse or ox cart.

"Shortly after, Mr and Mrs. Beddome settled at the present home in the Hazelwood district. A family of nine sons and three daughters were raised there amid all the difficulties and hardships faced by the earliest pioneers. Six sons, B. Beddome of Minnedosa, Arthur and Sam of Hazelwood, N. P. Beddome of Winnipeg, George of Kamsack, and Ernest of Gary, Indiana, and two daughters, Mrs. D. Orr of Port Arthur and Mrs. J. Thompson of Hazelwood, are living."

SIDNEY BARN BURNS

BELLEVILLE, Ont., April 22 (C P.). — Farm buildings including a large barn and commodious house owned by Walter Ketcheson, Sixth Concession, Sidney, three miles from Frankford, were destroyed by fire early to-day. At the time there was no one living on the property and the fire is of undetermined origin. The loss is $5,000, partially covered.

A scratch-free bathtub is easier to clean!

Tiny scratches make bathtubs look dull and gray . . . invite dirt and stains . . . make cleaning more difficult. To keep your tub smooth and gleaming year after year, use only Bon Ami on it. For Bon Ami cleans without scratching and leaves a *beautiful polish*, too! Try it today!

Bon Ami
saves time . . .
saves work

"hasn't scratched yet!"

CHOOSE A
McCLARY ELECTRIC RANGE
ACCEPTED BY ALL AS THE STANDARD OF ELECTRIC RANGE CONSTRUCTION AND DESIGN

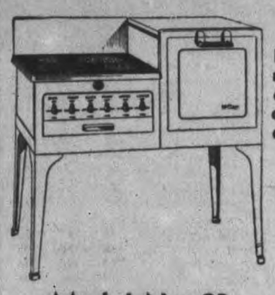

Model No. 19
Designed to afford maximum cooking and baking capacity, yet this range occupies a minimum amount of space.
Price $94
With oven heat control $104

Model No. 23
A range for the modern kitchen. Will fit flush against the wall and cupboards. Complete with oven heat control.
$107

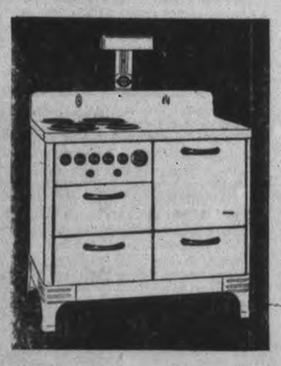

Model No. 25
A fine modern range with all the exclusive McClary features. Large oven and cooking top. A perfect range. Complete
$164

SPECIAL!
McClary Electric Heavy Duty Fully-Insulated 4-Burner Range
Finish. Two-tone ivory, all enamel. Special Price 79.00

OUTSTANDING FEATURES
1. Dependable, quick heating elements.
2. Illuminated cooking surface and Minute Minder.
3. Seamless all-porcelain enameled top.
4. Stain-resisting porcelain enameled top.
5. Seamless porcelain enameled oven interior.
6. Oven completely surrounded with insulating material.
7. Balanced door.
8. Efficient broiler with smokeless grid.
9. Utility drawers with rubber mats.
10. Oven heat control—new hydraulic type.
11. New long life switches with bi-rotary action.
12. Pull-out oven racks—new design.

LIBERAL ALLOWANCE FOR YOUR OLD STOVE IN TRADE. EASY TERMS ARRANGED

CHERNEY Bros.
"FOR BETTER VALUES"
HOME FURNISHERS
178-180 HUNTER ST. PHONE 1233

Our Head Mechanic Really Knows:
"These Cars Are Right!"
- Right in Appearance
- Right in Performance
- But best of all –Right in Price!

11 Big Values -Reconditioned Cars
Representative of Our Choice Stock
Priced from $275 to $995

1937 Oldsmobile Special Deluxe Coach
1937 Oldsmobile Coupe, Opera Seats
1937 Chevrolet Special Sedan
1937 Chevrolet Deluxe Coach
1936 Oldsmobile Special Sedan
1936 Chevrolet Master Coach
1935 Chevrolet Master Coach

SPECIAL!
Oakland Sedan Good Battery, Tires and Motor $75

1933 Chevrolet Master Sedan
1931 Chevrolet Special Coach
1931 Chevrolet Sedan

Also a Number of Re-Conditioned Trucks and Hydraulic Dumps – Heavy Duty – Long Wheel Base

These are but a few of our re-conditioned Car Values. Others ranging from $50 and up. Most of them bear our 4-Star Guarantee

You Can Afford to Own One of These

Old Cars as Part Down Payment. Easy G.M.A.C. terms

J. K. HUGHES
OLDSMOBILE and CHEVROLET SALES and SERVICE
PHONE 1347 OPPOSITE MARKET SQUARE

The Examiner

The Peterborough Examiner, published each evening by Peterborough Examiner, Limited. Office: Hunter and Water Streets, Peterborough, Ont.

Subscription Rates: 15c per week in City of Peterborough delivered by carrier; $6.00 per year by mail to outside points.

Members: Canadian Press; Audit Bureau of Circulation; Canadian Daily Newspaper Association; Empire Press Union; Ontario Provincial Dailies Association.

H. L. GARNER, Managing Director.
A. R. KENNEDY, Managing Editor.

TELEPHONE 1600.
Private Branch Exchange to All Departments.

FRIDAY, APRIL 22, 1938

It Makes Poor Reading

News from the car-making district of Michigan is not so good. At this season of the year the workers ought to be busy. It should be the time when they would be catching up a little against a slack season which is certain to come later. But we read of strikes in progress and strike votes being taken. Like this:

"Approximately 200 in two departments of the Plymouth division of the Chrysler Corporation remained away from work...Union employees of the Bohn Aluminum and Brass Corporation, three Detroit plants of which have been closed by strikes are planning to extend the strike to five other factories of the same firm here...At Flint where employees of Fisher Body plant No. 1 and the Buick Motor Co. prepared to return to work, union members in Buick and Chevrolet plants started balloting on a strike call."

Then there was what is termed a "dues strike" in Flint. It appears there are a good many members of the United Automobile Workers who have not been paying their dues, so the union formed a picket line and sought to prevent workers entering the plants unless they could show that their dues had been paid. In that way all the workers lost three days' work until the strike was called off. Such a strike should never have been called and should never have been sanctioned. The fact that members of the union do not pay their dues is something for the union itself to settle, and there is no justification for making out of such an issue a condition which would cause stoppage of work in the plant. Michigan might well have hoped that with all its strikes and negotiations and settlements of last year that it had secured a closed season against strikes. That is why the news from that section makes poor reading.

Joseph And His Father

Joseph Paul DiMaggio is 23 years of age and the son of an Italian commercial fisherman in San Francisco. Joseph is in a better line of business than his father as far as making money is concerned. He has signed on again with the New York Yankees at $25,000. Last year he was paid $15,000 and the year before $8,000. Young Joseph was gunning for $40,000 this year but he didn't get it. But he will get more than $25,000. He has in his short ball career taken $12,000 additional from world series games. Then he has made money from radio and moving pictures and magazine stories to which his name is attached. Likewise he endorses commercial articles about which he may know much, little or nothing at all. In all it is claimed his extra money runs between $75,000 and $100,000.

DiMaggio Sr., working out of San Francisco as a commercial fisherman, would not find the going as comfortable as son Joseph, he of 23 years. We have no figures to prove it, but we are quite certain of the fact. Making $100,000 is beyond the expectation of the great majority of men during a life time of hard work. A man earning $2,000 a year would have to keep working for 50 years to take in that much. DiMaggio Sr. catches fish, and the fish would be good to eat; they would be classed as necessary things. But Joseph Jr., plays baseball, and a hungry person could watch a baseball game and remain hungry. Possibly those who catalogue vocations would say that Joseph Jr. is employed in a non-productive calling, but Joseph Jr. at 23 has already discovered that the world places its seal of financial approval on this non-productive occupation of his. He has found it much better than following in the foosteps of father who toils in the deep sea catching fishes.

Our Young People

The educationists who have gathered in Toronto for the O.E.A. convention have been talking about the young people who attend schools. Dr. Lloyd McHaffie of Ottawa says the state of nutrition in the child population is not worrying him much. He admits times have been tough in some families and social workers are continually coming to the front with new cases of hardship, but he contends "Our 'teen-age boy and girl is taller, healthier and heavier than ever before, and our high schools and universities are full of six-footers." The Examiner found no trouble at all in locating a number of six-footers in the Peterborough Collegiate and Vocational School; our camera man lined up so many of them that he was short of film before completing his assignment.

Then Miss Gordon Waugh, principal of St. Clements School, told a gathering of Home and School Associations not to worry too much because young people were doing things differently. She was not much alarmed because the girls did not wear as much clothing as was formerly the accepted standard, nor was she alarmed by what is referred to as petting. Taking a chapter from her own experience Miss Waugh related:

"When I was young it was considered perfectly appalling to go for a buggy ride with a boy and let him kiss you, but I don't think we were any better off than they are now."

The lady principal stopped right short there according to the printed report. She didn't say whether she insisted on hopping out of the buggy and walking home, or whether she looked forward with expectation to the next buggy ride.

An Individual Matter

Dairy farmers are getting ready for the opening of the cheese factories in this district. Experienced men have been appointed in the districts to take over the job of milk testing, usually at the factories, to enable the dairy instructor, W. J. Moore in this area, to devote more time to visiting dairy farms as the source of milk supply.

The Department is making a greater effort to raise the quality of milk and cheese. In all this work shouldn't the individual farmer realize that he is in competition with some dairy farmer in Denmark, and another in New Zealand, all trying to get British cheese business?

The quality of the cheese will not be any better than the quality of the milk used to make it. It may seem a long stretch and a good many miles for the individual farmer to realize that he is actually in direct competition with farmers living in far-off lands which he has never seen. But it is a fact. The individual farmer has a great deal to do with determining the quality of Canadian cheese which is going on the British market.

A Distressed Father

It is several weeks since a son of Murray Levine of New York disappeared, and since then Levine has been living through days and nights when despair has been a greater factor than hope. One need not know the Lawyer Levine to appreciate what he has been through.

He offered a reward of $30,000 if his son were returned to him. He offered to pay the money, take no action and ask no questions. Following that he has found himself dealing with men who know nothing whatever about the location or fate of the boy. They professed to have information, but their desire was to get their hands on the $30,000 or any part of it. Three of these kind of people were finally arrested and they admitted they knew nothing which could aid in returning the boy. They were simply trying to make some money out of the agony of the father.

The last message from Murray Levine is that he will pay a reward of $5,000 for the return of his son's body. He has given up hope of having the lad returned alive, and probably desires what degree of cold comfort he can extract from giving to his own flesh and blood decent burial. Perhaps the world is getting better as some people claim. We believe though that Murray Levine might think otherwise.

An Unusual Visitor

Henry Ford is going to Washington to have a chat with President Roosevelt. Undoubtedly they will discuss business conditions, and Mr. Ford if given opportunity will advance his favorite theory that cultivation of the land is the salvation of the nation.

In speaking of the approaching visit Mr. Ford made one remark worth repeating. Just this: "I want to give the President a chance to look at somebody who doesn't want anything."

We believe there is a deal of truth and substance in that few-worded remark. People who want something call on presidents if they can get through to them; they call on members of all manner of governments; they call on prime ministers and cabinet ministers. If they are experts they go singly because they know the way; if they are amateurs they organize large deputations and depend on the weight of numerical strength to state the case for them.

That is what gives point and charm to Henry Ford's remark that he will give the President a chance to look at somebody who doesn't want anything. The President will probably have a good time out of such a visit.

Selecting A Vocation

All angles of education have been discussed in Toronto this week at the annual meeting of the Ontario Educational Association. What comes of all that is said we do not know; the Association has no standing as far as legislation is concerned; it can recommend but has no power to enforce its recommendations.

There was something said about making a better selection of boys who are intending to enter industrial life, and one cannot argue against that because the view is reasonable. The trouble comes in making such a desire or theory workable. It would be quite possible to select a dozen boys in a secondary school who might express the wish to become plumbers. They might be given training which would start them in that direction, and such training might also indicate that the boys were in a line for which they were suited. But when their schooling ends the trouble it to find places which will be ready to accept the services of these boys. They have been properly trained in a primary knowledge of the business; they like it and wish to continue, but the chances are they may have to turn to something where they can find a chance to go to work and for which their training does not essentially fit them.

That has happened a good many times particularly in the last seven or eight years, but it is no adequate reason for not keeping on with the effort of trying to attach young men to lines of work for which it has been shown they are fitted. When we experience a period of industrial slackness it has been found that selection of vocations is at a lower ebb than at any other time. The youth out of school and faced with the necessity of going to work is not in a position to exercise selection. The stubborn fact that he must find something to do as soon as possible outweighs his desire to follow some line he has had in mind and for which he may have been partially prepared. When all the educationists gather in Toronto we might expect some light on that essential point, but so far we have not seen the solution suggested.

NOTE AND COMMENT

Car drivers might note: A motorcycle policeman may not be near, but a hospital usually is.

Quebec magistrate has issued a warning that he promises to be severe with road hogs. Most people will hope that in that regard he will go the whole hog.

A news heading says that all church sextons are not overworked and that of course justifies the inference that the rest of them are.

Fishing columns will soon begin to appear in the newspapers but just now it is the fish and game overseers who are chiefly concerned about "Where To Get Them."

Woman teacher says children should be taught to think for themselves. That of course is all right so long as they think the same as their parents do.

With summer not far away the St. Thomas Times-Journal mentions that a temperature of 158 degrees was registered the other day on the Sahara desert.

We learn that some parts of United States have a custom whereby dentists get paid in produce from the farms. A farmer trades the produce of an acre for the removal of another acher.

Oshawa hockey fan who stole a fire truck got a suspended sentence on the ground that he was suffering from temporary insanity. It is to be imagined that the last game with St. Boniface effected a permanent cure.

The president of the United States Rubber Company receives a salary of $150,000 a year and when he retires will get a pension of $75,000 a year. There is one man for whom a minimum wage law has no interest.

The Olympic games scheduled for Japan in 1940 may be postponed if the war in China is still going on. By then however the Chinese hope they will be able to cause the Japanese to set up new records for the backward jump.

Oshawa welcomed its beaten junior hockey team with a reception worthy of winners. The Motor City folk are to be congratulated upon their recognition of the fact that how you play the game is as important as winning.

Franco says the war in Spain is already won and he will now show no mercy to the leaders. That claim is probably correct enough as the man has yet to demonstrate even a remote connection with mercy.

It has been found necessary to advance the date of the Niagara Blossom Week show to May 6. Only one thing is missing, and that is the annual notice that there will be a shortage of peaches on account of so many trees having been killed during the winter.

Armed robbers took $4,000 from a Toronto bank, and about the same time a policeman in Orillia grabbed two men in a car. They had a loaded revolver, dynamite, fuse coils, etc. Apparently we have not snuffed out our travelling arsenals yet.

SMART?

(By A. R. K.)

¶ Two bright men put gas in their tank, and drove away to rob a bank, they knew it could be done; they knew just what the thing might pay, they'd studied how to drive away, they also took a gun.

¶ They would retire on what they got, and loaf when summer days got hot, they dreaded not being old; they'd lead a simple life of ease, and do about just what they'd please, go south when it got cold.

¶ They had to shoot the banker down, they made a rumpus in the town, it was a wicked day; they drove off just as they'd mapped, and knew they hadn't yet been trapped, they made a get-away.

¶ They got a long way from the spot, they knew the trail was never hot, they had great wads of cash; and neither one spent time in toil, and so they had to spend their spoil, to buy them prunes and hash.

¶ The bills they spent were rather big, enough to buy a fatted pig, it took a lot of change; the man down at the corner store, had never seen the like before, he thought it rather strange.

¶ The grocer told the village cop, and all at once the case got hot, the robbers had no start; he took them to the village jail, and held them there refusing bail—two men who were so smart

China May Save Our Democracy

(Family Herald and Weekly Star)

NO WONDER HITLER thought that the proposed Schuschnigg plebiscite an Austrian independence would have been unfair. Hitler himself being the judge, it would have gone heavily against even the partial subjection of the proud remnant of the old Austrian Empire to the German Reich. It was because Hitler was frankly fearful of this result that he demanded its withdrawal and then sent his soldiers into Vienna to make sure that he was obeyed. Now he holds a perfectly "fair" plebiscite of his own; and Austria votes even more strongly in favour of its own death than Germany votes for its admission to the Reich.

It is quite probable that Schuschnigg and his Government would have been able to reverse these figures, especially if they had followed the Hitler policy and denied ballots to Nazis. Hitler denied them to Jews. What earthly satisfaction these European rulers can take out of such farcial elections as these, it is impossible to imagine in this free atmosphere. They only give the world a dramatic exhibition of the terrorizing power of a dictatorial government. Nearly eleven thousand Austrians did go to the polls and vote "No". It will be interesting to see what happens to them.

✧ ✧ ✧

Meanwhile across the border in democratic France the emancipated politicians of that land of freedom are using their liberty to present to the world an unparalleled example of impotence. The people of France at their last elections voted definitely for a Popular Front Government. But what they have got today could not by any stretch of the imagination be called a Popular Front Government. Ex-Premier Blum says that he resigned to avoid creating a "revolutionary situation." He was undoubtedly right in not risking that.

It seems to be the fate of democracies to "muddle through." They have a better time doing it than the dictatorships can possibly have while being bayonetted through. But, of course, the important question is:—"Will they get through?" There must come a point at which constitutional incompetence may fall so low that constitutional competence will be able to deliver a death-blow.

✧ ✧ ✧

The only bright spot on the horizon seems to rest over China. If the Chinese reports from Hankow are even half true, then it looks as if Japan might find the task before her so heavy that she will break under the strain. From the Japanese point of view, it is not now a situation in which she can take a half-loaf and be satisfied. If the Chinese millions gather sufficient self-confidence and obtain an adequate armament to stop the Japanese in their tracks, they will—with unlimited man-power behind them and deep hatred in their hearts—be almost certain to enhance that force until they can drive the island invaders out of their country. A decisive defeat on the Yellow River might ultimately lose the Japanese even Manchuria.

The police revolt in Tsinan, the capital of Shantung, is a most significant incident. The Japanese occupied Tsinan and pushed far beyond it. They were so secure in their possession of this pivotal city that they organized a puppet government and enlisted a local Chinese police force to defend it. Doubtless the Chinese seemed docile enough, as they have in Manchoukuo. But at the very rumour of a great Chinese victory nearby, this police force turned its guns on its Japanese masters. It was Chinese at heart, and seems to have been so hungry for a chance to fight for its country that it struck before conditions were quite ripe. A great Chinese war lord disappointed the Japanese in the same way just the other day.

It is entirely possible that Japan has worked the miracle of making China a nation. Nothing will do this quicker than a brutal attack with humiliating results by a foreign army. History records case after case. Perhaps it can now record another. But what Japan has to think of is that a Chinese nation, armed and angered against a comparatively little and always despised people, will not stop at brushing off the mosquito. It will want to pour lethal oil on the swamps where the mosquitoes breed.

THE SOARING COST.

(Financial Post)

THE COST OF Provincial Government in Canda in 1936 (less federal subsidies) was $212 millions, or $19.22 per capita. The figure is from a new study by the Citizens' Research Institute of Canada.

Though this was slightly lower than the peak figure of the previous year due to a drop in relief costs, it was 85% greater than the corresponding provincial outgo of $114 millions, or $12 per capita in 1926. Back in 1922 the amount was $90 millions. In 1913 it was $40 millions.

How can we appraise this staggering growth in the cost of this branch of government? A few figures of changes which have occurred in other directions in the past ten years may be cited.

While provincial expenditures were soaring 85%, our population rose only 17%; our national income dropped 20%.

While provincial bonded debts rose 40% and expenditure on debt charges soared 96%, our national wealth remained unchanged and immigration shrank 90%.

While public welfare costs (as shown in provincial accounts) rose 245%, manufacturing output rose only 11% and the dollar value of our trade dropped 37%.

These and similar figures are the simple yardsticks against which Canada must measure her growing expenditures in the field of public finance.

No country can continue indefinitely to allow public expenditures to run so far in advance of material progress and growth as has Canada in the past decade.

MODERN EDUCATION

(Brandon Sun)

And now youngsters can even graduate without knowing readin', writin' and 'rithmetic. How times change!

EXCLUSIVE

"Oh, I see. It's a honeymoon, sir. Well, we have the very thing for you. A quiet little conducted honeymoon trip with only 30 other honeymoon couples. —Humorist.

Letters To The Editor

Correspondents Discuss Various Topics.

MARRIED WOMEN WORKERS

Editor Examiner:

Sir: May I say a few words about married women working in some of the factories in the city. In some of the factories when a girl gets married, she has to quit and make way for single girls, but in a few of the factories married women are still working steady. It's all right for a married woman to work if her husband is sick or if her husband is dead. More credit for her going out and working to support her family, but in some cases husband and wives are working steady all the time and in one particular factory husband and wives are working together year in and year out and in slack periods the single girls are laid off and the married woman takes their places until it gets busy again.

It doesn't seem fair because a single girl needs the money worse, and it doesn't seem fair when so many single girls are out of work and are walking the streets day after day looking for work. It's pretty discouraging. There should be a set law—no married woman should work when her husband is working, because it's only keeping a single girl out of work, and on the other hand a married woman can't look after a home right and work outside at the same time.

FAIR-PLAY.

Peterborough, April 21.

CANADIAN YOUTH

Editor Examiner:

Sir: We think of the growth and advancement Canada has made since the early pioneers came to this country. They brought with them their determination to make this new land a land of possibilities, and they made their contribution toward its commercial life, and also to its religious life.

The question would arise—will our young men and our young women of today do their part in promoting a still greater Canada? Canada today has a splendid youth but we are living under an entirely different environment. The changing conditions we are passing through are a greater challenge to our youth than ever. They need to be inspired with this one outstanding thought that victory is as possible as defeat. The captivating influences of our social life is dominating the lives of many of our young men and young women. The dance halls, the beverage rooms, the card parties, these things fail to produce any strength of character or elevation of thought in our youth, but is making of them weaklings and easy victims to further downward influences.

Canada wants a strong youth with high ideals of life, youth that will catch the vision of the dignity of human life and will take pride in embracing every opportunity that will contribute to the elevation and promotion of a still greater Canada.

As the future of Canada lies in its youth. Let us hope when they come to the realization of their power and influence they will honestly and courageously take their place in contributing to still higher Canadian idealism.

THOS. E. SARGENT.

Peterborough, Ont.

REALIZING IT

Editor Examiner:

Sir: The upheaval in the religious world gives evidence of producing beneficial results. Many of our finest people have been persuaded that the technical teachings of religion are barren and arid. They fell back upon good works and the kindly treatment of their fellowman. This however involved neglect of the supernatural and now that our greatest scientific minds are regarding "the significance" of creation as well as the operation of it with the closest attention the old idea that there is no more in life than an animal existence is fading away and the impossibility of believing that we who know we have a spiritual nature are surrounded by a blank wall, is coming to the fore.

READER.

Mussolini Prefers Britain

(By Anne O'Hara McCormick, in New York Times)

SHORTLY BEFORE the Ethiopian War started, Premier Mussolini and Sir Eric Drummond, now the Earl of Perth, British Ambassador to Italy, had a long and grave conversation one sultry evening in the Palazzo Venezia. The diplomatic atmosphere was as heavy as the Roman weather, and the two men spoke bluntly, one to the other, about the situation in East Africa and its consequences.

At the end of the talk Mussolini told the British Ambassador that he was quite aware that their two countries were entering a period of strained and difficult relations. "But it will pass," he said. "In three years at the most, I predict that we shall be better friends than ever."

That was in the Autumn of 1935. In December of the same year, when the war was on and Great Britain had led in the imposition of sanctions on Italy, Mussolini repeated his prediction in an interview with this correspondent. Although it was one of his darker moments, when the world was against him and news from the front was not encouraging, he talked chiefly about Britain.

"We have to agree," he kept saying. "It is a geographical, historical and political necessity for us both. Eventually you will see that we will agree—and on a different basis from that of the past. . . ."

Both countries have a vital interest in keeping the new agreement. Italy must keep on terms with Germany, if only to keep the Germans out of the Mediterranean, but she recognizes that to do that she must also reinforce Britain in the sea wherein she aims to be an equal partner, not a third partner. The British, on their side, cannot fight Italy in the Mediterranean, Germany at the Channel ports, Japan in the China Sea and the Arabs on the route to India.

Today, and under all the rivalry of the old and the young empires this is the deeply significant reality: Britain sees advantages in a strong Italy if Italy is a partner, and Italy vastly prefers a strong Britain to a strong Germany splashing about in "Our Sea."

The effects of this shift toward the old balance may be decisive in the developments of the next few years. The swift action of France to end the feud with Italy, if possible before the Hitler visit to Rome, shows how the new wind blows.

In Italy itself the turn will be like a reprieve. The unpopularity of the German alliance among rank-and-file Italians almost amounts to a phobia. The cheers outside the Chigi Palace for the British Ambassador on Saturday were real cheers.

A Bit of Nonsense

TRUE TO FORM

During a very stormy Channel crossing a judge, staggering below, ran into an obviously seasick passenger whom he recognized as a barrister who practiced before him.

"Can I do anything for you?" he enquired solicitously.

"Yes, your Lordship" gasped the sufferer. "Will you overrule this motion?"

Hard to Believe How Time Flies

APRIL 22

1908: The corner stone of the new armouries is laid by Sir Frederick Borden, Minister of Militia.

The Bell Telephone Company moves from its old plant on George Street to the new building on Hunter Street.

Customers of the Peterborough Light and Power Company are notified there will be no more flat rates in residences where more than nine lights are used.

Jim Harrison, Peterborough walker, drops to fourth place in the six-day walking match.

The Examiner records the first arrest made by Officer Bill Meagher who recently joined the force.

1918: Lieut. H. D. Cunningham, M. C., formerly of Peterborough is reported missing, believed killed.

It is announced in Toronto that no liquor vendor will be appointed for Peterborough. Three applications have been received from this city.

A. Low has purchased the old Palace Hotel property on Hunter street.

Peterborough Floral Company will establish a store on George street.

Archbishop Thornloe of Algoma visits Peterborough and is given a reception at St. John's church.

1928: War veterans observe the anniversary of the 2nd Battle of Ypres by attending services in St. James' Church.

Thre were no cases for Mr. Justice Raney at the non-jury sittings of the Supreme Court.

Memorial windows, baptismal font are dedicated at Trinity Church in memory of former members of the congregation.

Mrs. B. F. McNeely is attending the convention of the Ontario Liberal Women in Toronto.

Mayor Denne officially opens the football season by kicking off to start the DeLaval-Thistles game.

A Bible Message For To-day . . . .

THE LAW of the Lord is perfect, converting the soul: the testimony of the Lord is sure, making wise the simple. The statutes of the Lord are right, rejoicing the heart: the commandment of the Lord is pure enlightening the eyes. The fear of the Lord is clean, enduring for ever: the judgments of the Lord are true and righteous altogether. More to be desired are they than gold, yea, than much fine gold: sweeter also than honey and the honeycomb. Moreover by them is they servant warned: and in keeping of them there is great reward. Who can understand his errors? cleanse thou me from secret faults. . . .

Wash me throughly from mine iniquity, and cleanse me from my sin. . . . Purge me with hyssop, and I shall be clean: wash me, and I shall be whiter than snow.—Ps. xix, 7-12; li, 2, 7.

"JERRY-BUILDING.

(Manchester Guardian)

LAST WEEK I mentioned jerry-builders, and asked if any of my readers could say who Jerry was. Promptly a correspondent has written to inform me that there ain't such a person.

The explanation is, he avers, that jerry-building is merely a corruption of Jericho building. Is it not described in the Book of Joshua, Ch. 6, v. 20, how at the sound of trumpets and shouting of the people the walls of Jericho fell down flat. That, he says, is the origin of the phrase.

CIVILIZED AT LAST.

(Sault Ste. Marie Star)

THE TIDY Indian hamlet at Round Lake, up the Mississauga river is reported to be no more. Fur buyers used to say it was a model community where all the cabins were well built, the surroundings neat, the winter wood piles ample. The dozen families, sequestered from the world did not know how to make moonshine till a Soo fur buyer taught them the art. These forest dwellers were, it used to be said, "pagans," but the authorities never had any reason to visit them. Now it is reported that civilization has reached this sylvan retreat, and the families are all on relief in nearby communities.

EXPENSIVE FUN

(Buffalo News)

Soaking the rich is fun, but any fool should know that a tree can't keep bearing fruit if you cut off all new growth.

NEW RING shows up her ugly DISHPAN HANDS

HER lovely new ring just emphasized her rough, red dishpan hands! She could have wept!

Then a friend suggested Lux for dishes. Soon her hands grew softer, whiter. Lux contains no harmful alkali to rob the skin of its precious beauty oils. That's why it prevents dishpan redness. Buy the economical big box!

—for dishes ends dishpan hands

"You Notice the Man Who Wears Them"

IF YOU ARE WEARING A TIP TOP GARMENT, IT LOOKS SMARTER BECAUSE IT WAS INDIVIDUALLY HAND-CUT AND TAILORED FOR YOU—AND ONLY YOU.

$24.95

HAND-CUT AND TAILORED TO YOUR PERSONAL MEASUREMENTS

LADIES . . . You may also have your mannish suit or coat individually hand-cut and tailored to your personal measurements by Tip Top craftsmen.

TTS838

TIP TOP TAILORS Limited

329 GEORGE ST.

Their Majesties Inspect Forces

Visiting Aldershot for the first time since their coronation the King and Queen watched manoeuvres of Britain's newly-mechanized army. Here the Queen is shown peering at the working of a 3-inch mortar, while the King engages in conversation with an officer.

200 Accidents Handled Daily By Compensation Board

Municipal Bond Holdings Giving Way To Dominion, Provincial Issues

WINDSOR, Ont., April 22 (CP).—The "great trust" of the Workmen's Compensation Board of Ontario "is one of the finest services ever established in Canada," John Harold, board chairman, told the annual convention of the Industrial Accident Prevention Associations here to-day.

Recently appointed to the Compensation Board, Mr. Harold discussed before 1,500 delegates gathered for the safety convention and exhibition of industrial safeguards 'some first impressions' of this work. "The duties were more onerous and there were many problems to be dealt with than I had anticipated," he said.

Discussing the board's financial position, he said its total investments as at December 31, 1937, stood at $33,835,519.

Fewer Municipal Bonds.

"The proportion of Dominion and Provincial bonds held as compared to bonds of municipalities has been changed. At present the board's portfolio shows 38.71 per cent. of municipal bonds. In 1934 municipal bonds formed 73.3 per cent. of the total."

In view of the board's financial position, "a steadily improving one," it was felt some reduction in rates could be made in 1937, the chairman reported. "Therefore, the average provisional rate for 1937 was reduced to $1.39 for each $100 of payroll as compared with $1.50 for the previous year."

More than 200 accidents daily have to be dealt with by the board, Mr. Harold said. About 1,000 cheques and 3,200 letters are sent out daily. Since the work of compiling "the great volume" of reports on accidents was organized, 1,253,323 accidents were reported. The board's clinic last year treated 9,619 cases.

"The silicosis work is another branch that has been organized with great care," he added. "Last year 25,000 X-rays were taken before mining centres by our doctors. It is estimated that over 500,000 workers are protected under our Act in Ontario. About 24,000 employers are required to make returns."

The board's most important problem at present was the preferential-rating plan, "taken on more or less as a trial." An inquiry into the problem now is under way, Mr. Harold reported, "and a number of important changes are to be made and to be retroactive for the past two years."

CAMPBELLFORD

Mr. Austin Watkins of Belleville is a guest of Mr. and Mrs. Robert Belshaw, Wellington St.

Mr. and Mrs. Lorne Scott of Ottawa were weekend guests of Mr. and Mrs. Donald Meyers, Frank St.

Mr. Douglas Long of Peterborough spent the Easter holiday with is parents Mayor F. F. Long and Mrs. Long.

Mr. and Mrs. W. B. Horkins and family of Toronto were guests of Mr. and Mrs. T. J. Horkins on Tuesday.

Miss Grace Woods of Toronto is a guest of Major and Mrs. J. M. Bygott, Sebastopol Street.

Miss Ada Arnold of Kitchener is spending the Easter vacation with her parents Mr. and Mrs. John Arnold.

Mr. and Mrs. Jack Free and daughter of Smith's Falls have been spending a few days with Major and Mrs. J. M. Bygott.

Mr. Joseph Slogget had as visitors during the Easter weekend Mr. and Mrs. L. S. Sloggett of Toronto.

BORDER TOWNS BOMBED

PERPIGNAN, France, April 22 (A.P.). — Spanish insurgent airmen to-day bombarded towns, troop concentrations, and one of the principal railways of Northern Catalonia in a drive to smash the remaining land links between Catalonia and France. At least 22 civilians were killed and 30 injured at Puigcerda, Pyrenees gateway from France into Catalonia. A Catalonian railway runs to the frontier there through one of the three border passes still under government control.

"BRANTFORD" EXPLAINED

BRANTFORD, Ont., April 22.—(CP).—A new version of the naming of Brantford was given here by Howard Seymore, Windsor, who claims he is Chief of the Northwest Algonquin tribe. He claims Brant, the name of the Indian Chief, was combined with Ford, the name of the first white settler in the area, to make Brantford. The older version is a ford of the river was named after Brant.

LINDSAY

PLANT AT DONALD TO REOPEN SOON

(Examiner Correspondence.)

LINDSAY, April 22. — The announcement has been made that the Standard Chemical Company plant at Donald, which had been closed down for several months, would be reopened at an early date. This will prove welcome news to the residents of the village, many of whom were employed by the industry. The company has thousands of cords of wood in the yard to be used in the manufacture of alcohol and other products.

The Elsmure Hotel, Lindsay, has been granted a beverage room license by the Liquor Control Board. This hostelry, which recently underwent alterations, is under the management of J. Watson, formerly of Toronto.

The local Hydro Commission is installing a new type of light on the business streets of the town. The light is a type being considered by the council and will provide more satisfactory illumination than the old magnetite light.

The residence of Mrs. William McIntosh, near Uphill, was destroyed by fire this week, together with nearly all the contents. The fire started from a defective chimney, it is believed. Mrs. McIntosh was ill in bed when the fire was discovered. The loss is partly covered by insurance.

The Kawartha Buttermakers' Club with members present from Peterborough, Uxbridge and other points in the district, met in Lindsay on Wednesday night, and listened to an address delivered by Prof. Sproule, of the Dairy Department of the Ontario Agricultural College. He spoke on the proper care in making butter and the coloring of same.

A TORONTO CLAIM

TORONTO, April 22 (CP).—Provincial Government should contribute to policing Toronto, Mayor Ralph Day claimed to-day. While Toronto, the Mayor said, must maintain its own police, there is a certain responsibility on the Government and it should make a contribution.

"A body of Provincial Police under central direction and with a central record office would unify law enforcement and result in more effective crime control," Mayor Day said.

Dissolve SKIN BLEMISHES by Rubbing in MINARD'S "KING OF PAIN" LINIMENT

Sales Agents: Harold F. Ritchie & Co., Limited, Toronto 71

Old Time Nightshirt Holding Its Own

Buffalo, N.Y., April 22 (AP).

ATTRACTIVE AS bright-hued flashy-striped pyjamas may be, the old-fashioned nightgown was reported by hotelmen to be holding its own to-day. Adolph Lucha, hotel chain purchasing agent, checked up on requests for overnight kits available to guests and announced: "People still cling to the old-fashioned nightshirt, and vice versa."

TWO BOYS BUILD PLANE FOR $225

TORONTO, April 22—(CP)—Bud Hay, 19, and Joe Harrison, 18, are two youths who intend to take to the air in their own airplane. The two Toronto boys said last night they hope to have completed shortly a new type biplane they are building in an abandoned factory here.

They have spent about $100 so far on their project, and expect to spend about $125 more, the greater part of which will go toward a motor-cycle engine to provide the driving power for the one-passenger plane.

Bud intends to take it up for a test flight on completion and after it is inspected by the department of civil aviation. He works for an airplane firm and has several flying hours to his credit.

SUICIDE BLAMED TO MARRIED LIFE

CORNWALL, Ont., April 22—(CP) — Ernest Lalonde, 47-year-old Cornwall teamster, died March 20 from a gunshot wound apparently self-inflicted while in a state of mental depression brought on by the conduct of his wife and George Ducker, a boarder in the Lalonde home, a coroner's jury found yesterday.

Relating a tale of an unhappy married life during the past 15 years, Mrs. Linda Lalonde told the jury of the birthday party held the night of her husband's death. She said that although the party was in honor of her husband, he did not participate and when she prepared to retire her husband walked into her bedroom and said "Lin, I'm going to shoot you."

She said a shot was fired but it did not strike her. Shortly after she heard another shot and a few minutes later her husband's body was found on the rear steps of the house.

Mrs. Lalonde testified she had been acquainted with the boarder, Ducker for seven years but there had never been any trouble between Ducker and her husband. She said she never got along well with her husband "since the day after our marriage," and that he was in the habit of beating her two or three times a year.

Ducker told the jury he had been boarding with the Lalonde's for six years. "I was not on speaking terms with Mr. Lalonde since Christmas", he said.

Introducing the New National Electric Refrigerator

CAPACITY—5.3 CUBIC FEET
—8.75 SQ. FEET SHELF AREA
—56 ICE CUBES
—4.5 LBS. AT ONE FREEZING
Interior Light

Introductory Price $159

TERMS—$10.00 down.
8.30 per month for 18 months.
Allowance for your old ice-box in trade. No carrying charge added to above price

National "DeLuxe" Model

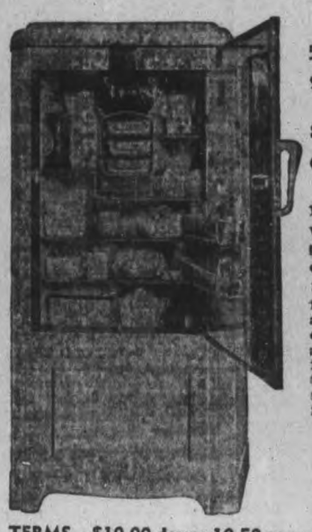

CAPACITY
5.25 cubic feet
9.85 sq. feet shelf area
84 ice cubes
6.5 lbs. at one freezing.

1.6 h.p. belt-driven unit with twin-cylinder compression. Bottom mounted full-floating alumite finish. Non-tarnish freezing trays, removable evaporator shelves, overload protection, automatic interior lighting. Green-glass containerettes, vegetable freshener and door rack. .. ..

INTRODUCTORY PRICE

$198

TERMS—$10.00 down; 10.50 per month for 18 months. No Carrying Charges

These Refrigerators are sold under a 5-year service guarantee. It will pay you to see these before buying

There is a National model for your particular need.

CHERNEY Bros.
HOME FURNISHERS
"For Better Values"
PHONE 1233 178-180 HUNTER ST.

MILLBROOK

Mrs. Frank Gray and three children, Bobby, Norma and Jackie, are spending this week in Peterborough, the guests of her father, Lieutenant W. Peryer.

Mrs. T. C. Ingram and daughter Vanita visited her aunt, Mrs. M. Blackwell, at Lindsay, this week.

Dr. and Mrs. H. A. Turner were in Whitby on a business trip on Wednesday.

Miss Gladys Coyle of Toronto is visiting her parents, Mr. and Mrs. A. Coyle.

Miss Dorothy Armstrong is the guest of her aunt, Mrs. W. K. Reid and Mr. Reid, at Reaboro this week.

Miss Henrietta Kerr of Toronto spent the early part of this week, the guest of Mr. and Mrs. J. N. McGill.

Mrs. A. S. Hall went to Bowmanville for the Easter vacation, visiting her daughter, Mrs. (Rev.) Franklin Bannister, and Mr. Bannister.

The entire Cavan Council motored to Toronto on Wednesday for the purchase of road machinery for the township, a new adding machine for the clerk's office being another item of business to receive attention.

Mrs. (Dr.) J. W. Wright is in Toronto this week visiting her parents, Mr. and Mrs. S. F. Thomas.

Miss Winnifred Lord of Peterborough is visiting her parents, Mr. and Mrs. H. C. Lord, this week.

FREAK PUZZLES CITIZENS

ST. CATHARINES, Ont., April 22—(CP)—Interest is running so high in the odd half-animal half-fish freak caught in the Welland canal here, citizens have appealed to the University of Toronto for aid in identifying it. Excepting for its lack of gills, the freak looks like a mud puppy.

"It's a recipe for a tired room" SAYS COLLIER STEVENSON Nationally Known Authority on Interior Decoration CANADIAN HOME JOURNAL

This Style Leader—"CONTINENTAL"—is Congoleum Gold Seal Rug No. 479.

"This 'Continental' is one of the finest patterns I have ever seen in Congoleum. It is smartly styled, richly coloured and in harmony with the spirit of modern decoration. Yes, it's a good recipe for tired or dismal rooms."

Outstanding as this pattern is, it is *only one* of the many amazingly beautiful Congoleum Gold Seal rugs now on display in good housefurnishings stores. And remember—Congoleum Gold Seal Rugs have other advantages than their beauty. They are *sanitary, easy-to-clean*—a damp mop keeps them spotless—and they *lie flat without fastenings of any kind.* Visit your dealer's and inspect the new Spring line . . . today.

THIS IS A CONGOLEUM GOLD SEAL RUG SATISFACTION GUARANTEED OR YOUR MONEY BACK

FREE For a free, illustrated booklet by Collier Stevenson on Home Decoration, clip and mail attached coupon.

CONGOLEUM CANADA LIMITED, 3700 St. Patrick St., Montreal, Que.
Please send me your free illustrated booklet on Home Decoration.
Name.....
Address.....
.....

CONGOLEUM CANADA LIMITED — MONTREAL

CONGOLEUM Gold Seal RUGS

A Complete Line of Congoleums At
D. BELLEGHEM & SONS
188 HUNTER ST. TEL. 85

Fine Selection of Patterns to Choose From
THE CANADIAN DEPARTMENT STORES LIMITED

See the New Patterns At
CHERNEY BROS.
178 HUNTER ST. W. TEL. 1233

See the New Congoleums At
COMSTOCKS
300 GEORGE ST TEL. 156

There's a Pattern For Every Taste At
Richard Hall Limited
351 GEORGE ST. TEL. 1780

Now On Display, the New Congoleum Rugs
HOME FURNISHING CO.
204-6 CHARLOTTE ST. TEL. 1428.

We have the Largest Selection of Congoleum Rugs in the City. Every Pattern and Every Size
McBRIDE & FRANKS
431 GEORGE ST. TEL. 2069

AMERICAN COACH TO GUIDE DESTINIES OF WINNIPEG BOMBERS

Sports DAY by DAY

Digging Up the Local Dirt With the Odd Chuckle or Two

By CEC PERDUE

TOOK IN the Brinton Bowling Banquet at the Elite last night and found it was quite an affair. Some 80 members were on deck for the grub and prizes and they seemed a right sociable gathering. As Vern Dawson—who is prexy of the local senior ball club—said, there is no sport more sociable for gals and guys in a shop than bowling in the winter months. Vern suggested more sports for the company (and we're for it) and said they would sponsor a girls' softball team this summer. We promptly phoned Ev. Thomas, president of the Girls' Softball League, and he promised to get in touch with Mr. Dawson. There are not enough local firms interested sufficiently in sports, we figure, as employees go for some line of athletics in their spare time and a company-sponsored sport undoubtedly builds up that friendly feeling and co-operative spirit.

* * * * * *

NEVER IN our life have we seen so many prizes handed out in one league for one season of competition. Those Brintons were dishing 'em out right and left to everybody and his sister. The list is in elsewhere, if we didn't miss some, and they ranged from cups to rugs, with a bit of lucre probably mixed in. Seemed to us that Irene Pavy, softball catcher, collected quite a few, as did Walter Firth, while Leo Martyn got several also and Tom Maudsley a couple. Special draw prize of a ladies' wrist watch was taken by Annie McGarrity. Joe Duffus was on deck and had the gathering laughing heartily at a humorous speech. And Jack Withers sounded so much like Harry Lauder on his 8th farewell tour that we felt like doing a Highland Fling with a bit of Haig and Haig for a partner. A grand gathering of sports.

* * * * * *

AND A little lacrosse news to give the gutted-stick sport followers something to chew upon. Ye locals will be playing again in their arena on George St. and may be grouped in senior "B" company along with Oshawa, Brooklin, East York, Toronto Roden A. C. and the Cheltenham-Inglewood team that eliminated 'em in Ontario semi-finals last year. Nothing too definite yet but that seems to be the way the O.L.A. is looking at it just now. Such a group would go over big here and mean tight tilts all the way through for local fans to see, instead of lop-sided scores until the playoffs began. The novelty of it drew many fans last year, but it'll take keen competition to keep up that fine following this season.

* * * * * *

THE LOCAL lacrosse gang have started building an inside fence around their playing field, four feet high with the corners rounded. Early workouts for the players are predicted, and a smart squad should represent Peterborough. Likely a few new faces when playing time rolls around, too. While in Toronto at the O.L.A. convention last week, Doug Miller and Red Creighton lined up a couple of exhibition games for the next month. In return for the Petes playing their towns, both Brampton and Orilla Terriers will come here for exhibition tussles. Both are well-known senior squads and the Terriers this year have Bucko MacDonald, thumping defenceman of Detroit Red Wings, as playing coach. Quite an attraction, what?

* * * * * *

THE LACROSSE club has asked the five service clubs here, the Y's men's, Kiwanis, Lions Rotary and Kinsmen to sponsor teams in a boys' lacrosse loop of the city. The club will supply the grounds and each team will be coached by a senior or intermediate player. It's a fine idea for the promotion of lacrosse, as you must build up from the bottom to be assured of future material. If our baseballers had been as wise in recent years, that game would be humming here like a gossip session of the sewing circle, instead of being practically on the ropes.

* * * * * *

PREXY DAVE LEETHER of the men's City Softball League announces that the next re-organization meeting of that circuit will be held this coming Wednesday—not Monday, as previously announced—eve at eight in Duffus'. The idea is that he is working on a Southend Loop angle for another strong entry to the City League, and he plans to attend the next Southend Softball League meeting, which'll be on Monday. Dave expects the uptown circuit will line up with at least four teams, playing this summer at the Bowl. Two have entered already, Motorists and a London crew, while the Young Petes and Westclox are liable to be in shortly. There is no truth to the rumor that games at the Bowl this summer will be played under lights.

* * * * * *

AND THE president of the Petes, Vern Dawson, suggests that one or two Toronto baseball officials be invited to the C.O.B.L. session in Cobourg a week from tomorrow. So that, in case the Airport, Perth and Smiths Falls are out, a Toronto team may be lined up. "A three-team league isn't much good," Mr. Dawson said—and truer words never were uttered. By the way, a light outdoor workout tomorrow for prospective Petes will be held in Riverside Park at two bells, and those interested should attend. Several of the boys were over there last night and report the infield okay and the outfield not too soggy. And if the weather is oke tomorrow, they'll loosen up the muscles in ye olde horsehide corral.

* * * * * *

WHILE THEY'RE cleaning up the loose ends of a big hockey season in Oshawa, they expect to stage a mammoth "Hockey Night" in the Armouries about next Thursday. Maybe Mitch Hepburn there, too—Mitch and Oshawa folk being closer than ham and eggs! With the Motor City Juveniles winners of a Provincial title, and the Generals winners of Ontario and Eastern Canada honors, and several other squads in town, there should be oodles of orchids shovelled around—and rightly so. The writer there slips us this info: "All the teams get out of Memorial Cup gate receipts is mere expenses. Sad, but all too true. And by the way, that 'automobile' story was mere rumor." What, not even a used car or two!

* * * * * *

OBSERVATION PLATFORM: Correct attendance figures for the last junior joust in Toronto, 'tis now announced, were 15,659 instead of 15,617 . . . . Eastern Ontario Baseball Assoc. has its annual meeting in Smiths Falls this Saturday . . . . Odgensburg Colts open with an exhibtion tilt May 1st . . . . There were 40 midget and bantam teams in Ontario competition last winter, with Toronto taking midget honors and Campbellford winning in bantam. . . . . Cobourg decided to again field an intermediate ball team this year . . . . Squad Leader Lawrence of the Trenton Airport, says Ken Colling, claims the Fliers lost about $900 in rugby last fall . . . . A certain tobacco company representative here says his company would donate a score-board to a local softball diamond or a bowling green . . . . Ladies' Basketball League banquet will be held in the Y.W. at 6.30 p.m. on April 29th . . . . St. Paul's cagers are off tomorrow for Brampton and the final O.C.B.A. intermediate playoff. . . . . Church Softball Loop meeting is Monday e'en at the "Y" at 7.30 . . . . What bowling teams are representing this town in the C.B.A. tourney? . . . . POME: Of all sad words of tongue or pen, the saddest are "your poll tax is due again!"

BRINTON LOOP WINDS UP GOOD PIN SCHEDULE

A successful bowling season was brought to a fitting conclusion last evening at the banquet of the Brinton Bowling League in the Elite Grill. Over 80 members took part in the refreshments, entertainment and the presentation of prizes at this enjoyable affair. J. J. Duffus, M.P., was a special guest.

President Leo Martyn was master of ceremonies, while R. V. Dawson, the company manager, presented the President's Cup and did the drawing for special prizes. T. A. Holden was recording secretary for this league during the year, with C. Corbett, financial secretary, and Mrs. D. Fuller treasurer. The executive received a vote of thanks for its work. Following the banquet and presentation, with musical accompaniment, the ladies and gentlemen remained for dancing.

A large number of prizes were distributed to winners of league competition and special events for the past season. Mr. Dawson congratulated the bowlers and spoke feelingly of the social aspect of this sport for fellow workers. He urged more company sports and suggested entering a girls' softball team in the local and district league. Mr. Duffus gave a witty address on business and bowling, and finished by offering to donate a cup to the Brinton-Peterborough Carpet Co. for sports' purposes. Brief addresses with prize presentations, were made also by Dave Leether, W. L. Ferguson, I. E. Brock, Clarence Corbett and C. H. Wishart. Jack Withers sang entertainingly for the gathering. Mrs. Fuller presented special prizes.

Three Sections

The prizes were divided into three sections. In the first division, the high average went to Walter Firth with 214, and he also won the high three with 771. G. Corbett took high single with 324. For the ladies, Mrs. I. Pavy won high average with 163 and high three with 647, as Mrs. E. Jones got the high single with 225. The first team, the Peterminsters No. 2, consisted of: Miss K. McMillen, Mrs. E. Jones, E. Hodson, W. Firth, G. Corbett and A. Halliday. Second team, Avondales No. 9, included: Mrs. D. Fuller, L. Glaum, A. Pilling, R. Girrard, M. Staples and T. Maudsley.

In the second section, Walter Firth took the high average with 223 and high three again with 773, as Tom Maudsley rolled 330 for high single. Mrs. E. Jones took high average for the ladies with 159, while Miss M. Parks had 636 for high three, and Mrs. I. Pavy won high single with 291. The Peterpans No. 3 were first team, with Miss M. Parks, M. Langfield, E. Brooks, V. Rose, F. Walton and E. Hele. Second was the Royal Sarouks No. 7 of Miss E. Hodson, A. Pilling, L. Morley, T. Maudsley, R. Martyn, S. Townsend and A. Burns.

In the third section Leo Martyn copped high average with a mark of 233 and high three with 773, while G. Caird had 343 for high single. Mrs. I. Pavy returned strong in this division to take high average at 163 and high three by rolling 602, while high single went to Miss D. Simmonds with 249. Peterburns No. 10 were first players being Mrs. D. Fuller, M. Hall, C. Shanque, G. Caird, F. Watson and F. Hill. Super Sarouks No. 1 were next with Miss B. Fitzgerald, M. MacFarlane, C. Farr, L. Martyn, J. Withers and A. Hawthorne.

Among special prize-winners were: Leo Martyn with a mark of 773 for high three games of the season, and Mrs. I. Pavy with 647 for high three of the season. Mrs. Ferguson and Tom Maudsley also won rugs, four being presented by the company. The ladies' wrist watch, presented by Mr. Dawson, was drawn for and Miss A. McGarrity was the lucky winner. Leo Martyn won a special rug which was bowled for to end the season.

Other special prize winners, who were presented with their tokens by Mrs. D. Fuller were: Miss E. Hodson, M. Langfield, Mrs. E. Jones, Mary Parks, Mrs. Fuller, H. MacFarlane, Mamie Ayotte, Leo Martyn, E. Hele, Jack Withers (2), C. Shaughnessy, F. Hill, and George Dodson.

OFFICERS ELECTED BY C.G.E. SOCCER

At a meeting held recently by the Canadian General Electric soccer club, the following were elected for the season 1938: Hon. presidents, C. A. Salmonson, H. A. Cranfield and Ian McCrea; president, Alexander McKinley; vice-president, Bert Rowe; secretary-treasurer, William Rickard; executive, A. Hazlett, A. Pilling and J. Adams.

The club intends to participate in the Peterborough and District Football League and carry out their policy of the previous year by the exchange of games between outside teams so as to create interest in the game and is looking forward to a record season.

Permission has been received from the city to erect the goal post, on King Edward Park, but the park will have to be cleaned of the refuse left from the skating rink before any game can be played. Some of the players have made arrangements to erect the uprights at the first opportunity.

A far greater number of players turned out, last night, for the practice game and many new faces as well as the usual reliables have been getting into shape in preparation for the coming year.

A special meeting of the local association will be held in the Chamber of Commerce rooms on Monday night, at eight o'clock. There is no news coming from the Canada Packers this year but it is rumoured that the Brinton and the Quaker Oats may enter a team and the C.C.F. depending upon the youth that made such a favorable impression at the end of the season. Deloro expects to be represented in the league.

1935 Dominion Rugby Champs Out To Regain Lost Laurels

Reg. Threlfall, Former Football Star With Purdue University

WININPEG, Man., April 22. — The first major move in Winnipeg Blue Bombers' efforts to regain the Canadian rugby championship, which they held in 1935 and dropped the following year when beaten in the Western playdowns by Regina Roughriders, has been taken

REG THRELFALL

with the announcement that Reggie Threlfall is to be the new coach of the team.

Threlfall, who for the past six years has been head coach and athletic director of South Dakota State university, follows the dynamic Bob Fritz, who for many involved reasons was relieved of his position.

Fine Record

The new Peg mentor comes with a brilliant coaching record. Graduating from Purdue in 1927, where he learned his football under the famed Jimmy Phelan, Threlfall coached at Bates college in Maine for two years. His record there won him the line coaching job at South Dakota where two years later he was made head coach and athletic director being at that time the youngest athletic director in the United States at a major school.

In the past six years Threlfall's teams have been near the top in the North Central Conference. His club won the conference title in 1939 and has never finished worse than third.

Beat Wisconsin

Each year South Dakota State teams have played at least one Big Ten team. In 1935 they turned back a powerful Wisconsin squad 13 to 6, the only time a North Central school has ever beaten a Big Ten team. On the four occasions Trelfall's team has played Wisconsin the South Dakotans have registered the first points.

It is only a quirk of fate that Threlfall is not to-day head coach at his alma mater, Purdue, it is said. In 1935 he refused the line coaching job at that school, preferring to remain as head man at South Dakota. Last year Noble Kizer, noted Purdue mentor, was forced to retire on account of a serious ailment, and this year the man who took the job refused by Threlfall stepped into Kizer's shoes.

During his coaching career, Winnipeg's new coach has developed many great football players, having one year had the distinction of having no less than eight pupils playing pro football. Paul Miller, brilliant halfback with Green Bay Packers, is Threlfall's latest contribution to pro football.

Exceptional recommendations from C. W. Pugsley, president of the South Dakota State university, and such noted coaches as Stuhldreher of Wisconsin, Waldorf of Northwestern, Thomas of Alabama, Phelan of Washington, Noble Kizer of Purdue, Jack West and Casey Finnegan of North Dakota university, played no small part in the decision of the Winnipeg Rugby club officials to tender Threlfall a contract. Threlfall is 36 years of age, married and has one child. He is of British extraction, both his parents being born in England. He expects to take up residence in Winnipeg with his family early in May.

The Mighty Bows, Bradman Beaten

LONDON, April 22.— (CP).—A boot boy bowled out the Empire's greatest cricketer—and astonished the English sports world.

Don Bradman, captain of the Australian team here for the test matches against England, was practising at Lords.

Paul Wilson Brooks, 16, a Lords boot boy, bowled to the Australian. Bradman missed a ball that caught his middle stump cleanly.

Said Brooks later, "Iwas flabbergasted but Mr. Bradman said nothing."

To-day the boot boy had his picture in the papers, with interviews and stories on "how I bowled out Bradman."

The News-Chronicle in an editorial said: "No feat is comparable with this since Goliath was laid low by a pebble slung by the boy David."

Sopwith Against Yacht Challenge

SOUTHAMPTON, England, April 22 (AP)—T. O. M. Sopwith, twice unsuccessful challenger for the America's Cup, sees no prospect of Britain challenging again for the famous international yachting trophy for many years.

"Under no circumstances will I make another attempt with Endeavour II," said Sopwith on his return from New York Wednesday. "Until we have a testing tank for sailing ships of the type that has been perfected in America, it's not the slightest use to try to build a yacht that can beat the best America can produce—to do that costs an immense sum of money."

Mr. Sopwith lost to Harold S. Vanderbilt's Ranger with Endeavour II last year and to Vanderbilt's Rainbow with the First Endeavour in 1934.

Hastings League Will Re-organize

(Examiner Correspondence.)

HASTINGS, April 22.—Reorganization of the Hastings softball club will take place Monday evening, April 25. Election of officers and other routine business will be done. The meeting is being held in the Clarendon Hotel at 7.30 p.m.

The club had a very successful season last year and some keen rivalry developed between the teams.

Constable W. Wellman has suggested that baseball be reorganized here but unless more enthusiasm is aroused among village folk, his suggestion will bear no weight towards having it organized.

Hastings lawn bowling club are having a second meeting May 4, to draw up their schedule, and decide been getting into shape in preparhouse to be built at the bowling green.

LION KILLS WOMAN

Lying in wait at a water hole near Skukuza Camp, in the Game Reserve of South Africa, a lion sprang upon two native women, killing one outright and fatally injuring the other.

DANCING
Tonight, Saturday and Wednesday
RYE'S PAVILION
Frank Crowley
And His Orchestra
Dancing Starts 9 P.M.
(Bus Service Friday and Saturday after dance)
HERB PAYNE, Mgr.

These changeable Spring days—are you the man who snuggles into his coat collar when the thermometer says "down" and mops his brow when it points up? You can be comfortable in ANY weather if you're wearing Penmans Balbriggan Underwear. Absorbs perspiration . . . prevents sudden chills. Penmans trade-mark is your guarantee of satisfaction. Available in all popular styles for men and boys.
B338
Penmans BALBRIGGAN KNITTED UNDERWEAR

GILLETTE RAZOR (Gold Plated) CONTAINER FOR USED BLADES
ALL THIS FOR ONLY 59¢
LOOK at this amazing value! For only 59¢—just a few pennies more than you would pay for the blades alone, you get 10 genuine Blue Gillette Blades—a gold plated Gillette Razor with new-style Jumbo handle—and a container for used blades.
Here is a wonderful opportunity to acquire an extra shaving set at hardly any cost—the blades alone are worth 50¢. Remember, the supply at this low price is limited. Get your Gillette "Gold Special" at your dealer's now.
The Gillette Gold Special
Contains
10 BLUE GILLETTE BLADES
Gold Plated GILLETTE RAZOR
Container for Used Blades
GILLETTE SAFETY RAZOR CO., OF CANADA, LIMITED

GOLFERS and FISHERMEN ATTENTION!
- WE HAVE A COMPLETE STOCK OF TACKLE, POLES, FLIES, NETS, WADERS, ETC., FOR THE TROUT FISHERMAN, AT REASONABLE PRICES.
- WE ARE ALSO PREPARED TO HANDLE ALL GOLFERS' NEEDS FROM CLUBS TO TOGS.
GET THE BEST AT
Playmor Sports
Peterborough's Modern Sporting Goods Store
172 CHARLOTTE ST. PHONE 3772

Written Guarantees With Each Used Car
J.J. DUFFUS Co.
'37 Chevrolet Master Deluxe Sed.
This is one of the finest cars Chevrolet ever turned out—for comfort, appearance and power. See this car before buying $850
Pontiac Full Deluxe Sedan
This car has to be seen to be appreciated. It is in A-1 shape throughout. Low mileage .. $850
'36 Chevrolet Sedan—With Trunk
An ideal car for summer travelling. Lots of power and pep in the smooth 6-cylinder engine. Tires like new $675
'36 Ford Deluxe Tudor—With Trunk
This car is equipped with heater and radio. Two essentials for comfortable and pleasant driving. This car is mechanically A-1 ..... $650
'35 Hudson Sedan
The long wheel base of this car combined with large tires made riding effortless. Plenty of reserve power for get-away and snap. A real buy for someone $650
SECIAL
'32 Ford Convertible Coupe
Good top, upholstery, tires. Has an economical 4-cylinder engine. Just the kind of car for summer $350
'33 Chev. Master Deluxe Coupe
WITH RUMBLE SEAT
A fine business man's car, with plenty of room in rumble seat for luggage $425
Pontiac 4-Door Sedan
A wonderful car for the money. Good tires, paint upholstery. Very smooth powerful motor $275
Chevrolet Sedan
A really smooth 6-cylinder engine. The paint job and tires are both first class. A real buy $250
Good — Cheap Transportation
Pontiac 6 Sedan - - - $150
'30 Ford Coupe - - - $125
Whippet Coach, 4 cyl. - $90
Essex Coach - - - - $90
Star Truck, 4 cyl. - - - $60
J. J. DUFFUS CO.
DAY-NIGHT 'PHONE 1760

TORONTO LEAFS LOSE BASEBALL OPENER AT JERSEY CITY

32,652 Fans See Visitors Lose Out In Hectic Tenth To Giants' Farm Team 6-5

Clifton And Reiber Hit Homers To Give Leafs An Early Lead

JERSEY CITY, April 22 (AP).—The optimism that comes in the spring to loyal baseball fans glowed at white heat today in four International League cities — Newark, Jersey City, Baltimore and Syracuse.

The league opened its 55th season yesterday with banner crowds in each of the cities and fans saw the local boys come through in each game. Jersey City shaded Toronto 6-5 in a 10-inning thriller watched by 32,652 fans, the largest crowd of minor league history; Newark, defending its championship, knocked off Buffalo 5-3 on Buddy Blair's homer; Syracuse coasted home to a 3-1 win over Montreal behind the giant Johnny Gee, and Baltimore started knocking down the fences in an 11-4 triumph over Rochester.

The crowds totalled 66,450 for the four games.

The Biggest Thrill.

The biggest crowd got the biggest thrill. Babe Herman, the amiable but eccentric outfielder, cracked out a double in the 10th with three on, two out and the ocunt at three and two to beat the Maple Leafs for Jersey Giants. It ended a great ball game. The Leafs had taken the lead in the same inning with a two-run rally and the Giants were sunk until Herman hit one.

Frank Makosky teamed with Blair to beat the Bisons for the Bears. Blair hit his homer with Les Scarsella on base in the eighth, but the Bisons came back and put two men on in the ninth with none out. The left-handed Makosky relieved Ernie Bonham and retired the next three men.

A crowd of 15,298 saw the battle which marked the debut of Johnny Neun as Newark's manager and Steve O'Neill as the Bisons' pilot.

Syracuse fans got a thrill from Gee's hurling. He is a native who came to the International via the University of Michigan. The six foot, nine inch youngster pitched a well-paced game, allowing six hits to best the veteran Ben Cantwell of the Orioles. About 8,000 saw the battle.

Crouse Sets Pace.

Manager Bucky Crouse set the pace for the Orioles with a three-run homer. Phil Weintraub, the Flocks' new first sacker, hit one and so did an old standby, Ab Wright, the League's home run king last season.

Harry Matuzac hurled for the Orioles and breezed home behind the hitting which reached a climax in a seven-run seventh inning. Norbert Kleinke, the Red Wings' nominee, departed in that frame.

Bisley Organizer Resigns Position

BISLEY, England, April 22 (C.P.).—Canada's Bisley team will find a new man in charge of the big shoot this year.

Organizer of the classic for the last 17 years, Major C. E. Etches has retired as secretary of the National Rifle Association. Since he became organizer the entries for the King's Prize alone increased from 63 to 1,108 last year.

He was British Army champion in 1901 and 1902, and his military career includes service in three campaigns—the Nile Expedition in 1898, the Boer War, and the Great War.

Canadians know of Major Etches' sense of humor. It is revealed in his mantelpiece. A motto in big letters says: "Work Is Fun," while underneath in minute letters: "... In Cool Weather," and marksmen remembering the high temperatures around Bisley time appreciate the joke.

He tells some interesting stories There is the one about Earl Jellicoe's good day at the targets. A follower who always made it his business to look after the equipment announced the scores to the crowd: "My Lord, a bull's eye—five....My Lord, a bull's eye—five....My Lord, a bull's eye—five. My Gawd, a magpie—three."

The Duke of Wellington signed his register ticket at a Bisley meeting as "Wellington." The register-keeper tapped the Duke on the shoulder with: "Look here, you. I want to know your name, not the name of your ship."

THREE MANAGERS' GRAVES

BALTIMORE—(CP). — Three of baseball's greatest managers, John McGraw, Wilbert Robinson and Foxy Nel Hanlon are buried in the same cemetery here.

CARL HUBBELL BEATS BOSTON IN MOUND DEBUT

NEW YORK, April 22.— It looks as though the big leagues have come up with a bumper crop of fine new pitchers. Four already have made their 1938 debut in the big-time, and their showing has been extraordinary, two of them pitching shutouts and a third permitting only three hits.

Latest to hit the main show with a bang is Forest Pressnell, 31-year-old Brooklyn addition, who blanked the Phils yesterday 9-0. He gave nine hits, but was invulnerable when it counted.

Atley Donald, star of the Newark staff last season, started his career as a New York Yankee by limiting Boston Red Sox to three hits until his wildness caused his removal in the seventh. The eight free passes he distributed enabled the Sox to make it three out of four from the champions by a score of 3-2, but such absence of control was to be forgiven under the circumstances and detracted little from the youngster's great showing.

The pitching job that Jim Baby, Jr., of the Red Sox did in his inaugural against the Yankees on the opening day already has been thoroughly told, nor was Dutch Leonard's feat of whitewashing the Athletics for the Washington Senators in his coming-out two days ago overlooked. They complete a quartet of hot-looking freshmen.

Donald, the only one of the four to start with a loss, could charge it to the Yankees' continued failure to hit in the clutches. They touched Johnny Marcum for 13 hits all told, but were pitiful runners on base.

Hubbell Beats Bees 3-2.

The day's other important news attached to old Carl Hubbell, himself. He exhibited his 1938 model screwball against Boston Bees and beat them 3-2, and if all the Giants have to worry about is King Carlos they can ease up. The 35-year-old ace struck out seven, one of them with the bases filled, and walked in with the winning run in the fifth.

There was a complete re-shuffle to-day, with eight new openings in eight cities. Biggest crowds were in prospect at Detroit, where the Tigers entertained Cleveland Indians, and at Yankee Stadium, where the erstwhile Bombers were hoping for better times against Washington.

Second Homer For Hank.

The Tigers, generally picked to give the Yankees their hardest run in the American League, managed to salvage the final of their three-game series with Chicago White Sox 9-3. Elden Auker held the Sox to seven hits and Hank Greenberg popped his second home run of the young campaign.

In the other American League tilt, Cleveland Indians took the odd game from St. Louis Brown 4-3. Lyn Lary doubled with the bases stacked in the eighth, giving a well-deserved victory to the veteran Earl Whitehill, who allowed only four safeties in eight innings.

Pittsburgh Pirates continued their terrific hitting to beat St. Louis 6-5 and sweep the series. They socked Curt Davis, obtained by the Cards in the Dizzy Dean deal, for 12 hits in eight frames and then climbed on Guy Bush and Max Macon for two more in the ninth.

Paul Derringer held Chicago Cubs to four hits and Cincinnati Reds came through with their first victory, 6-2. They piled up 13 hits off Tex Carleton.

Bob Fritz Goes To Edmonton

WINNIPEG, April 22.—(CP). — Bob Fritz, former playing-coach of Winnipeg Blue Bombers, Western Canada senior rugby champions, Thursday left for Edmonton where he is expected to conclude negotiations to coach an Edmonton team, in the Western Inter-Provincial Senior Rugby League.

Reg. Threlfall, coach of South Dakota State University gridders last year, succeeds Fritz here. Threlfall will be a non-playing coach.

SCOTTISH CUP FINAL SATURDAY

GLASGOW, April 22 (C.P. Cable) —Thousands of tickets remain unsold for the Scottish Football Cup final between Kilmarnock and East Fife at Hampden Park on Saturday. It is estimated approximately 100,000 spectators will see the classic.

When Celtic defeated Aberdeen 2-1 in last year's final, the huge enclosure was packed with a crowd of 144,000, but the attraction at the week-end is not so great following the elimination of all Glasgow teams from the competition. Since 1929 the trophy has gone to either Rangers or the Celts.

Kilmarnock, cup winner in 1920, and again in 1929, is favored to win over the plucky Second Division squad from the small Fifeshire town of Methil. The only Second League team ever to appear in a Scottish Cup final, East Fife reached the last stage of the competition in 1927, but lost 3-1 to Celtic.

Although the Killies are among major league teams threatened with relegation, their cup displays have been outstanding, Celtic and Rangers being numbered among their victims. After hugging the bottom of the league for the early part of the season, Kilmarnock made a great recovery under the managership of Jimmy McGrory, former Celtic star, who took charge on Christmas Day.

The East Fife eleven is a smooth-working outfit, but has no real stars.

Kilmarnock's players have been training at Tinto, a little village in Lanarkshire, 1,500 feet above sea level, but their opponents have kept themselves fit at home with a few visits to St. Andrew's for golf.

No league games are scheduled for Saturday, but a few clubs are expected to play off games postponed for various reasons earlier in the season.

Mike Jacobs Expects $250,000 Business

NEW YORK, April 22.—(AP). — Mike Jacobs, the czar of boxing, expects the Barney Ross-Henry Armstrong match May 26 to "do" $250,000 business, one of the biggest purses two little fellows have ever drawn.

The tubs are already beginning to thump for the battle. According to word from Jacobs' office $30,000 in reservations have been received. Under the scale of prices which Jacobs has fixed, $16.50 for a ringside seat to $2.20 for a spot in the great out-of-doors, the match could draw $400,000 through the gates of Madison Square Garden's bowl.

The outdoor record is held by the Benny Leonard-Lew Tendler bout which bettered $400,000.

Fed Up On Minors Pat Malone Says

LOUISVILLE, Ky., April 22.—(AP).—Declaring he was "fed up on this Minor League stuff" and "through with baseball," Pitcher Pat Malone said here to-day he was quitting the Minneapolis team of the American Association and going to his home at Milan, Ohio. The former Chicago Cub and New York Yankee hurler was signed by the Millers this year for $7,500.

Fights Last Night

(By the Associated Press.)

Muskegon, Mich.—Wesley Ramey, 133, Grand Rapids, outpointed Bobby McIntyre, 136, Detroit (10).

Saginaw, Mich.—Marty Simmons, 164, Saginaw, and Ossie Stewart, 164, Pittsburgh, drew (10).

Dallas—Danny Doran, 155, Binghampton, N.Y., outpointed Al Globe, 161, Los Angeles (10).

Tigers Pilot To Catch One Throw

DETROIT, April 22.— (CP). — Mickey Cochrane, manager of the Detroit Tigers' Ball Club, and first-string catcher until he suffered a skull fracture last summer, will get into the American League opening game here to-day.

Mickey will catch the first ball as hurled by Pitcher Dick Reading, otherwise known as Mayor Richard Reading of Detroit, who insisted it would take a catcher of the Cochrane calibre to catch his fast one.

Yesterday's Stars

(By The Associated Press)

Carl Hubbell, Giants—Opened 1938 campaign with eight hit 3-2 victory over Bees and struck out seven.

Forest Pressnell, Dodgers — Made major league debut with nine-hit shutout against Phillies, 9-0.

Al Todd, Pirates—His two hits, one a double, helped Pirates shade Cardinals 6-5.

Paul Derringer, Reds—Limited Cubs to four hits as Cincinnati won first game of season 6-2.

Johnny Marcum and Joe Vosmik, Red Sox—Marcum allowed 13 hits but was tight in pinches and Vosmik's triple drove in winning run as Sox downed Yanks 3-2.

Hank Greenberg, Tigers — Hit homer which helped Tigers down White Sox 9-3.

Lyn Lary, Indians—Doubled with bases loaded in eighth to give Tribe 4-3 win over Browns.

JOINS PRO RANKS

CAPE TOWN — (CP). — A. D. (Bobby) Locke, famous South African golfer, has relinquished his amateur status and will take part in the South African open championship, as a pro.

BASEBALL RECORD

—Results and Fixtures—

INTERNATIONAL LEAGUE.

	Won	Lost	P.C.
Jersey City	1	0	1.000
Newark	1	0	1.000
Baltimore	1	0	1.000
Syracuse	1	0	1.000
Toronto	0	1	.000
Montreal	0	1	.000
Rochester	0	1	.000
Buffalo	0	1	.000

Yesterday's Results.

xJersey City 6, Toronto 5.
Newark 5, Buffalo 3.
Syracuse 3, Montreal 1.
Baltimore 11, Rochester 4.
x—Ten innings.

AMERICAN LEAGUE.

	Won	Lost	P.C.
Washington	3	0	1.000
Boston	3	1	.750
Chicago	2	1	.667
Cleveland	2	1	.667
Detroit	1	2	.333
St. Louis	1	2	.333
New York	1	3	.250
Philadelphia	0	3	.000

Yesterday's Results.

Boston 3, New York 2.
Detroit 9, Chicago 3.
Cleveland 4, St. Louis 3.
Only games scheduled.

NATIONAL LEAGUE.

	Won	Lost	P.C.
Pittsburg	3	0	1.000
Chicago	2	1	.667
Brooklyn	2	1	.667
New York	2	1	.667
Cincinnati	1	2	.333
Boston	1	2	.333
Philadelphia	1	2	.333
St. Louis	0	3	.000

Yesterday's Results.

Cincinnati 6, Chicago 2.
Pittsburg 6, St. Louis 5.
Brooklyn 9, Philadelphia 0.
New York 3, Boston 2.

AMERICAN ASSOCIATION.

	Won	Lost	P.C.
Kansas City	3	1	.750
Indianapolis	3	2	.600
Toledo	3	2	.600
St. Paul	2	2	.500
Louisville	2	2	.500
Minneapolis	2	3	.400
Milwaukee	2	3	.400
Columbus	1	3	.250

Yesterday's Results.

Kansas City 10, Toledo 1.
Milwaukee 5, Columbus 0.
xIndianapolis 4, St. Paul 3.
Louisville 6, Minneapolis 2.
x—Ten innings.

CHICAGO MAY GET BIG BOUT

NEW YORK, April 22.—Promoter Mike Jacobs revealed today that he is considering Chicago "more seriously than ever" as the site for the million dollar Louis-Schmeling heavyweight title fight on June 22. He gave four reasons for this consideration:

(1) A riot between Nazis and American Legionnaires at Yorkville Casino Thursday night indicated increasingly anti-Nazi sentiment in New York.

(2) Leonard Hicks, Chairman of the Board of the Chicago Hotel Association, conferred with him today and indicated that Jacobs could have Soldier Field for an unexpectedly low" rental;

(3) Governor Henry Horner of Illinois, Mayor Ed Kelly of Chicago and other Illinois officals and business men are working hard to get the bout, while New Yorkers—aside from the Boxing Commission—are apathetic, and

(4) A new hitch which developed recently and "which I cannot discuss" may influence him to take the fight out of New York.

"Any one who believes that it's cut and dried for the fight to be held in New York is crazy," Jacobs said. "There's less chance now of a New York fight than there was a week ago. This bout is one of the biggest naturals in history, and I'm not going to take any chances with it."

Wrestling Last Night

(By the Associated Press.)

St. Louis—Everett Marshall, 221, La Junta, Colo., pinned Frank (Young) Gotch, 261, Columbus, O., 34:12.

Camden, N.J.—Gino Garibaldi, 219, St. Louis, threw Ernie Dusek, 218, Omaha, Neb., 27:16.

AT INDEPENDENT SERVICE STATIONS, GARAGES and CAR DEALERS

RADIO PROGRAMS

The programs listed are printed as issued by the stations and are subject to change.

Friday (Evening EST)

4.45 P.M
Road of Life (NBC) WBEN
World Economics, CFRB

5.00 P.M.
Music for Fun (CBS) WJR
Women Only, WHAM
Children's Program, CBL

5.15 P.M.
Songs by Carlotta (NBC), WEAF
Aviation Scouts, CKCL
Dick Tracy, sketch, CBL

5.30 P.M.
Stepmother (CBS) WGR
Tea for Two, CKCL
Jack Armstrong, WBEN
Concert Games, CFRB

5.45 P.M.
Little Orphan Annie (NBC), WBEN
Jimmy Allen, CBL
Washington Calls, WHAM

6.00 Evening
Spitalny's Orchestra, CBL
Musical Interlude, CFRB

6.15 P.M.
Claire Wallace, CFRB
Len Salvo, organist, WGN
Let's Celebrate, WJR
Evening Bulletin, CBL

6.30 P.M.
Dancing Strings, CBL
Jim Hunter, news, CFRB
Sports News, WGR

6.45 P.M.
Lowell Thomas, CBL
Spotlight Parade, CFRB

7.00 P.M.
Amos 'n' Andy (NBC) CBL
Just Entertainment, WGR

7.15 P.M.
Uncle Ezra (NBC) WBEN
Arthur Godfrey, WABC
Behind the Headlines, WHAM
Answer Man, WGR
Family Doctor, CFRB
Sports Club, CBL

7.30 P.M.
Organ Recital, CBL
Lone Ranger, WGR
Movie Reporter, CFRB

7.45 P.M.
Bolognini's Orchestra, WGN
Timely Reports, CBL

8.00 P.M
Sophisticated Strings (NBC), WHAM
Cities Service (NBC) CBL
Drama, CFRB
Weekly Song Sheet (CBC), CBO
What is a Name? WGN

8.15 P.M
Minstrel Man, WLW

8.30 P.M
Whiteman's Orchestra (CBS), WGR
Death Valley Days (NBC) WHAM
Air Breaks, CFRB
The United States, CBO

9.00 P.M
Royal Revue (NBC) WJZ
Hollywood Hotel (CBS) CFRB
Waltz Time (NBC) WEAF

9.15 P.M.
Graphic Previews, WGN

9.30 P.M.
True Story Court (NBC), WBEN
To be announced, CBL

9.45 P.M.
Sports Highlights, WGN

10.00 P.M.
First Nighter (NBC) WBEN
Song Shop (CBS) WJR
Canada, 1938, CBL
Ask Another, CFRB
Paul Martin's Music, WHAM

10.30 P.M.
Hollywood Gossip (NBC), WBEN
Nicol's Orchestra, CFRB
To be announced, WHAM

10.45 P.M.
People in the News (NBC), WBEN
Love Tales, CFRB
"I Shall Never Forget" (CBC) CBL

11.00 P.M.
Dorsey's Party, WABC
Late News Bulletin (CBC), CBL
Jerry Blaine's Orch., WJZ

11.15 P.M.
Dance Orch. (NBC) WTIC
Jimmy Dorsey's Orch., CFRB

11.30 P.M.
Roger's Orchestra, CFRB
To be announced, CBL

12 P.M
Kaye's Orchestra, WABC
Morning Melodies, CFRB
Bert Block's Orch., WEAF

Saturday (Morning EST)

8.30 A.M.
Do You Remember? CBL
Christian Science, CFRB

8.45 A.M
Breakfast Club (NBC) CBL
Morning Devotions, CBL

9.00 A.M.
Eton Boys, CFRB
Breakfast Club (NBC) CBL

9.15 A.M.
Sunshine Express, WBEN
Richard Maxwell, songs, WGR

9.30 A.M.
Fiddler's Fancy, CFRB

9.45 A.M.
Landt Trio, WBEN

10.00 A.M.
Armanda Snow, songs (NBC) WBEN
Lew White, organ, CFRB
Sweetheart of the Air, CBL

10.15 A.M.
Viennese Ensemble, CBL
Garden Talk, WBEN

10.30 A.M.
Hillbilly Singers, CFRB
The Child Grows Up, CBL

10.45 A.M.
To be announced, WGN
Swing Serenade, WHAM

11.00 A.M.
Vaughan de Leath, songs (NBC) CBL
Radio Forum, WBEN
Cincinnati Music, CFRB

11.15 A.M.
Symphonic Orch., CFRB
Minute Men (NBC) CBL

11.30 A.M.
Our Barn (NBC) CBL
Instrumental Ensemble, WBEN

11.45 A.M.
To be announced (NBC), WBEN
Women Voters, WGR

(Afternoon EST)

12.00 NOON
Magazine of the Air, WOR
Chasin's Music, WBEN

12.15 P.M.
Ernest Coulton, songs, CBL
4-H. Club, WHAM

12.30 P.M.
Rex Battle's Orch., CBL
George Hall's Orch., CFRB

12.45 P.M.
Pet Club, WOR

1.00 P.M.
Musical Program, CBL

1.15 P.M.
Olman's Orchestra, WBEN
Musical Interlude, CBO

1.30 P.M.
Buffalo Presents, WGR
McIntire's Orch. (NBC) WLW

2.00 P.M.
World Travel, CFRB
Music for Everyone, WBEN
London Calling, CBL
Navy vs. olumbia, WJR

2.15 P.M.
Red Wings, CFRB

2.30 P.M.
Bill Krenz' Orch., WHAM
Motor City Melodies, WGR

2.45 P.M.
To be announced, CFCF

3.00 P.M.
Merrymakers, CFRB
Golden Melodies, WBEN

3.15 P.M.
Palace of Varieties, WGN

3.30 P.M.
Waltzes of the World, CFRB
Swingology, WBEN

3.45 P.M.
Waltzes of World, WGR

4.00 P.M.
Club Matinee, CFCF
Charles Paul, organ, CFRB

4.30 P.M.
Top Hatters' Orch., WBEN

Radio Log

CANADIAN CORPORATION

	M.	Kc
CBL	357	840
CKCL	517	580
CBM		1050
CBO		880

COLUMBIA SYSTEM

WABC	349	860
CFRB	435	690
WJR	400	750
WGR	545	550

MUTUAL SYSTEM

WOR	422	710
WLW	428	700
WGN	416	720

NATIONAL (Blue Network)

WJZ	395	760
WHAM	261	1550

NATIONAL (Red Network)

CBL	357	840
WEAF	454	660
WBEN	333	900

Tennis Star

Happy about everything, after defeating J. Gilbert Hall in the North and South amateur tennis tournament in North Carolina, is Edward J. Fuller. Hall was the defending champ.

EXPERT BRAKE SERVICE GIVE US A TRIAL
JOHNSTON'S
Co. George and McDonnel
PHONE 2123

FREE INSPECTION
We will thoroughly check the front end assembly of your car, for steering troubles, absolutely Free, on our new
ALIGNING MACHINE
If your car shimmys, wanders, is hard to steer and wears tires excessively, we can tell you the cause.
COME IN TODAY
Sugden & Shadgett
Body and Fender Repairs
COR. SHERBROOKE & WATER
PHONE 3422

DANCING
Saturday Night
at
ELITE GRILL
MOSE YOKOM AND HIS MUSIC
Admission: 75c per couple

DANCE
Canadian Legion Hall
SATURDAY NIGHT
JIM BLACK and HIS ROYAL AMBASSADORS
Admission 25c
The season is getting short. Come and enjoy an evening's dancing.

CAPITOL
To-day - Saturday
Now at Popular Prices!

Daily at 2.30-6.50 & 9.10
Saturday Matinee Only
Episode No. 3
"FLASH GORDON'S TRIP TO MARS"

Regent
Saturday Only
2.30—7.00—9.00
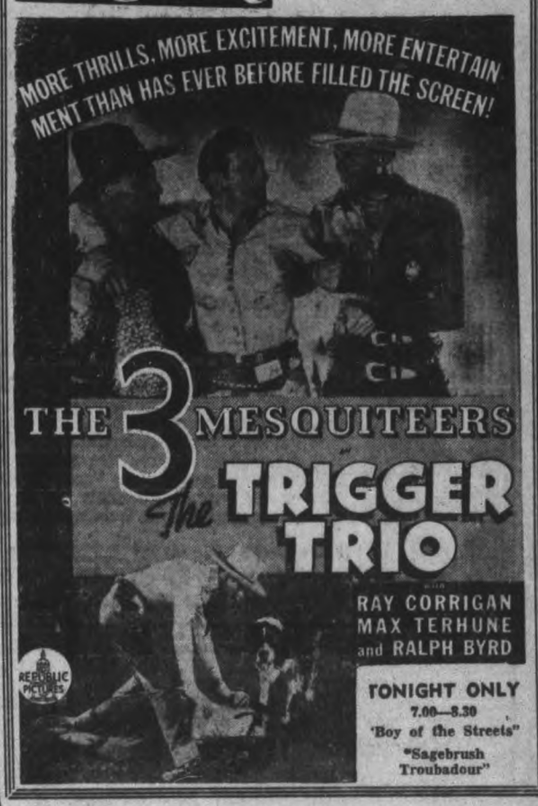

TONIGHT ONLY
7.00—8.30
"Boy of the Streets"
"Sagebrush Troubadour"

CALVES OFF $1.50 ON WEEK'S SALES, HOGS ARE STEADY

TORONTO, April 22 (C.P.). — Calf prices dropped about $1.50 cwt. on the Toronto Live Stock Market this week, the Dominion Live Stock Branch reported. The cattle run was light, but there was no export buying and trade was slower. Weighty steers sold off a little, but other grades were steady with a fair cleanup made.

Hogs recovered an early loss of 10 cents. Some feed-lot lambs sold 40 to 50 cents higher than last week. Sheep prices were unchanged.

Weighty steers traded at $5.25 for common up to $6.50 for a few choice loads. Good butcher steers and heifers brought $6 to $6.25 and some choice light steers reached $6.75. Most butcher sales were above $5 cwt. Butcher cows moved at $3.50 to $5, canners and cutters from $2.25 to $3.25.

Good butcher bulls traded at $4.10 to $4.50, and bolognas at $3.75 to $4. Fed calves were firm at $5.75 to $7.50, with a few at $5.75. A small supply of stockers sold at $4.25 to $5.25 cwt. Milkers and springers were unchanged at around $70 for tested tops.

Tops at $9.00.

Veal calves took a seasonal drop and closed weak at the decline. Tops were $8.50 to $9.00, with common light vealers from $3.50 to $5.50 cwt.

Hogs opened lower at $9.75 to $9.90 off-trucks for bacons and closed at $9.85 to $10. The market was weak and several loads were re-shipped to Montreal. Sows were sold at $6.50 to $7.00 off trucks.

One car of Western lambs was included in the light sheep and lamb run. Good feed-lot lambs from Ontario brought $9.75 to $9.90, with others downward to $6 cwt. The car of Westerns went at $10 cwt. Thursday. Small lots of spring lambs were $5 to $10 each. Sheep ranged from $2 to $6 cwt.

Live Stock Branch weekly summary:

	Cattle	Calves	Hogs	Sheep & Lambs
This week ...	4759	2272	5779	1251
Last week ...	6306	2536	4659	1462
1938 to date..	95988	31002	82819	34495
1937 to date..	93885	36221	80419	40624
This week 1937	5985	3046	5141	3030

TWINS REACH 88

ORILLIA, Ont., April 22 (CP).—This district's oldest twins, Mrs. J. A. Adam of Orillia, and Mrs. Richard Anderson of Gravenhurst jointly celebrated their 88th birthdays today. The celebration took the form of a family re-union at the home of Mrs. Anderson's son, Charles Anderson, in Oro township near here.

MORE ABOUT—

DIONNE WANTS

(Continued from Page 1)

termine whether the fortune the youngsters have built up—now estimated at $750,000—is being dissipated. He said that while Mr. Dionne was aware guardianship books are audited by government officials he was not satisfied their funds were being conserved properly.

It has been estimated that $2,000 is spent each month in keeping up the Dafoe nursery where Annette, Yvonne, Cecile, Marie and Emilie live 100 yards from the humble home where they were born. This covers Dr. Dafoe's salary of $200 a month, a grant of $100 a month to their parents and salaries of teachers, nurses, housekeepers and guards as well as nursery expenses such as food, clothes and heat.

The object of the guardians has been to establish a large enough fortune so that the interest will keep the girls, who will be four years old on May 28.

Wards Of King Till 18

An act of the Ontario legislature passed March 15, 1935, made the quints wards of the King until their 18th birthday. Appointed as guardians were Dave Croll, then Ontario Minister of Welfare, Dr. Dafoe, Judge J. E. Valin of North Bay and Mr. Dionne. The children's father has attended only one meeting of the board since last June.

Mr. Croll stepped out of the picture on March 8, 1937, with the statement that the quints' business had grown so heavy he could not handle it. He added he thought their affairs should be taken out of politics and moved an amendment to the guardianship act making the official guardian of minor children in Ontario a quint guardian. This office is now held by Percy D. Wilson, former Ottawa lawyer.

Besides Dr. Dafoe, Mr. Wilson and Judge Valin the quints have a business manager in Keith Munro, former Toronto newspaperman, and William Flannery of North Bay is secretary-treasurer of the guardianship.

The present board replaced one set up July 26, 1934, when A. W. Roebuck, then Ontario Attorney-General, said it was necessary to save the little girls from "certain death" through exploitation. A few days after their birth their father had signed a contract to exhibit them at the Chicago World's Fair later repudiating it. Dr. Dafoe and Oliver Dionne, grandfather of the children were on the board.

The first guardianship, which was for five years, was agreed to by Dionne but he has never publicly endorsed the second board. He opposed his children being made wards of the King and fought to have them returned to his care. He petitioned the Ontario government several times and in March, 1936, wrote to King Edward VIII in an effort to regain their custody. The petition to the King was referred to the Dominion and then the Ontario government, eventually finding its way to Mr. Croll.

Had Enough Assistance

Mr. Dionne's attitude in recent months has been that while he admitted the children would not have lived without the assistance of the Ontario Government the time for that assistance had passed.

Dionne told friends he would not object to some form of government supervision of their business affairs but demanded the right to bring them up as members of his family with their three brothers and four sisters.

It is believed he planned building a large home to replace the humble farmhouse where the Quints were born on May 28, 1934, bringing his family of 12 children and he and his wife, Elzire, together. Their latest child, a boy, was born on April 4, their second child since the Quints arrived.

The same plan has been entertained by the guardians. Dr. Dafoe often has said he would favor having the family live together if numerous obstacles could be cleared away. Recently Judge Valin expressed the same opinion.

In her few public statements on the subject, Mrs. Dionne has pleaded with the authorities to return her babies to her.

She sees them now as often as she wishes. The Dafoe nursery is only 100 yards from her home and she and her husband rarely miss a day visiting the youngsters. Often they bring along their other children and the whole family played before thousands of tourists who visited the Quints last summer.

Further separation of the family has come within the past few days. Ernest, 12-year-old brother of the quints, became a student at College Apostolique St. Alexandre at Ironsides, Que., near Ottawa, yesterday and their sisters, Rose, 11, and Therese, nine, were enrolled as students at the Ursuline Convent at Quebec City. Their expenses will be paid out of guardianship funds.

Cutting Their Wedding Cake

Harry Richman, stage and radio entertainer who gained fame as passenger on Dick Merrill's noted round-trip transatlantic flight, is pictured with his bride, the former Hazel Forbes, Follies girl, cutting their wedding cake. The couple were married at Richman's Miami home and left for a honeymoon trip to Europe.

CAMPBELLFORD

SUCCESSFUL TEA HELD BY SOCIETY

(Examiner Correspondence.)

CAMPBELLFORD, April 22. — Nearly fifty members of the Ladies Aid Society of St. Andrew's Presbyterian Church were guests at a tea and program held at the home of Mrs. B. Frederick, Balcalava Street on Wednesday afternoon. The event was a further effort in the Society's drive for funds and on this occasion the ladies on the West side of town were the hostesses to those from the East side. Mrs. Thadeus Patrick and Mrs. Wilson MacDonald were the convenors and Mrs. J. C. Anderson acted chairman. The program included an instrumental number by the Misses Josephine and Doris Locks; vocal solo, Miss Shirley Herriott; vocal duet, Reta and Rhea Patrick; violin solo, Jack Bell; vocal solo, Miss Monica DeCarrol; piano solo, Jean Scott; vocal duet, Beryl Spencer and Constance Black; vocal solo, Miss Ruth McCredie; novelty dancing number, Reta and Rhea Patrick; piano solo Charles Allan, J. C. Anderson offered several violin selections during te afternoon.

Mrs. Peter Meiklejohn and Mrs. Saunders Burleigh poured tea and those who assisted in serving were Misses Ruth McCredie, Jean Scott, Helen Oliver, Esther Innes, Dorothy Reynolds, and Mrs. Charles Fraser. A guessing contest staged during the afternoon was won by Mrs. Irvine B. Hutcheon.

The Examiner BULLETIN BOARD

An Edmonton story says that G. F. Powell, serving a six-month term in Fort Saskatchewan jail for defamatory libel will be released soon and will leave at once for his home in England.

The Newcastle Mine, operated for more than a quarter of a century by Jesse Gouge at Drumheller, Sask., closed yesterday.

Montreal police are baffled over the case of a young well-dressed woman whose body was found in an unleased apartment filled with gas.

Buffalo magistrate inflicted a fine of $15 on a motorist who tooted his automobile horn in the early hours of the morning. He intimated that $5 a toot is to be the schedule of fines.

British Soldiers Shot

Two British soldiers, privates in the West Kent Regiment, were shot from ambush by Arab terrorists as they were escorting water carriers to an army barracks near Jenin, Palestine.

According to figures released by the Dominion Bureau of Statistics, birth in Canada were higher in March and deaths and marriages were lower.

The United States Treasury decided yesterday to start feeding out its $1,400,000,000 gold credit hoard out to the nation's banks at the rate of $50,000,000 a week.

A mild epidemic of scarlet fever is prevalent among the school children of Paris, Ont. A number of families have been quarantined.

A Northern Fire

The post office and five business places in the village of Spirit River, Alta., 300 miles north of Edmonton, were destroyed by fire.

Missionaries attached to the Canadian Church at Chungking, China, had a narrow escape when the roof of their academy was blow off by a hurricane.

Clamoring for the restoration of recent cuts in their food allowances, relief recipients at Lakeview have declared their intention of picketing Toronto Township relief projects.

Norman Armour, new United States Ambassador to Chile, presented his credentials to President Arturo Alessandri at Santiago yesterday.

Noted Priest Dies

Rev. Father Adrien Gabriel Morice, author of about thirty books on the history of Western Canada, died in St. Boniface Hospital, Man., yesterday. He was 79.

Biting cold and almost continual rain are adding to the desperate plight of thousands of survivors of the earthquake in Central Turkey, which took almost 1,000 lives.

Seven negroes were killed and 33 persons injured when the walls and roof of a two-storey brick building collapsed at Phoenix City, Ala.

Rose and Therese Dionne, sisters of the quintuplets, arrived at Quebec City yesterday, and were admitted as boarding pupils at the old French-Canadian Ursuline Convent.

Yesterday's Deaths

(By the Canadian Press).

Paris.—Most Rev. Alexandre Le Roy, 84, titular Bishop of Carie and former Superior General of the congregation of the Holy Ghost.

Windsor, Ont.—Alexander Moir, 77, former Windsor alderman and president of the Moir Cartage Company.

Montreal.—Prof. Adhemar Mailhiot, 55, dean of L'Ecole Polytechnique de Montreal, and noted geologist.

Sydney, Australia.—Lieut.-General Sir Talbot Hobbs, 73, commander of the Australian Army in 1918-19.

Pittsfield, Mass.—Walter J. Raybold, 74, president of the Rising Paper Company, director and former president of the American Pulp and Paper Association.

St. Boniface, Man.—Rev. Adrien Gabriel Morice, 79, historian, missionary, anthropologist, musician, explorer and publisher, who gained his greatest fame through publication of a dictionary of the Dene, or carrier, language spoken in the British Columbia interior.

PENSION IN CANNEL ISLE

The Isle of Jersey has adopted old age pensions of $5 a week, beginning at the age of 70

BILIOUSNESS

If you are subject to bilious attacks or the pains and discomforts of heartburn, dyspepsia, and other stomach trouble, you will be deeply interested in this case of Miss D. B. Glassco, of Mitcham. "For three years," she writes, "I suffered from very bad bilious attacks, until I learned about Maclean Brand Stomach Powder. Since then I have taken it regularly and have been free from these attacks."

Doctors speak highly of Maclean Brand Stomach Powder which is used in many hospitals. It is designed to quickly neutralize the acids which are gnawing at the stomach walls, and to soothe inflamed, delicate tissue so that the stomach is helped to recover its proper, pain-free activity. Be sure to get the genuine Maclean Brand Stomach Powder—bearing the signature, "Alex. C. Maclean", on both bottle and carton. In powder and tablets, 75c, at druggists. 111

OBITUARY

MRS. NETTIE CAMERON

(Examiner Correspondence.)

WARKWORTH, April 22—Funeral service was held in Codrington United Church Tuesday afternoon for the late Nettie May Cameron, wife of the late Eldred Cameron and only daughter of Mr. and Mrs. John Ames, Codrington, who passed away in Campbellford hospital early Sunday morning. Death was caused by severe burns which she received Friday morning, April 15.

She will be sadly missed in the community in which she lived as she always took an active part in all community affairs. She was forty years of age and her good natured, kindly disposition will be long remembered. Her husband predeceased her three years ago. She is mourned by her parents and three sons, Jack, Don and Harold. Interment took place at Mount Olivet Cemetery.

WILLIAM JOHN MITCHELL

(Examiner Correspondence.)

BALLYDUFF, April 22.—One of the oldest residents of Manvers township passed away on Saturday morning, April 16 in his ninetieth year at his farm home west of Ballyduff, where he had lived practically all his life being born on the farm across the roadway from where he died.

He was a son of the late Mr. and Mrs. Archibald Mitchell, pioneer residents of this district.

A few years ago the late Mr. Mitchell suffered a stroke which somewhat impaired the use of his right hand but all other faculties remained sound during his long period of nine decades of life. About two weeks ago his health began to fail and a physician was called but to no avail and he passed peacefully away at Easter He was a life-long farmer and Liberal in Politics.

His wife predeceased him several years ago. Left to mourn his loss are his sons Harvey, Alvin, Howard, Bill and James and a daughter, Mrs. Ben Holmes (Hilda). A daughter, Mrs. Harry Uddy (Leda) passed away nineteen years ago. The entire family reside in this vicinity. One surviving brother, James Mitchell remains.

The funeral on Monday afternoon was conducted by Rev. V. Walker, pastor of Ballyduff Presbyterian Church at the home of the deceased when a large number of friends and neighbors gathered to pay a final tribute of respect to an old and honorable citizen.

Those present from a distance were a sister-in-law, Mrs. Nichol of Barrie, a sister-in-law, Mrs. Martha Parker and Miss Ellen Parker of Toronto and Mrs. Joe Holmes of Reaboro.

ANOTHER MAGNETIC GALE

PHILADELPHIA, April 22 (AP)—I. M. Levitt, astronomer at Cook Observatory, said today a violent magnetic storm, similar to that which struck the eastern United States Monday, would occur tonight or tomorrow night. He said the storm was forecast by the appearance of spots on the sun yesterday.

OLDSMOBILE

Anyday, anywhere, I'll take Oldsmobile

O-108

■ Oldsmobile wins the women's vote—with smart styling that sets the vogue—with luxurious comfort for restful riding—and with the smoother, livelier power of its 95 H.P. six-cylinder engine. See and drive this great new car that has "everything" you want. Convenient monthly payments on the General Motors Instalment Plan.

PRICED FROM $1161 (6-cyl. 2-pass. Sport Coupe with Opera Seats) Delivered at factory, Oshawa, Ont. Government taxes, license and freight additional. 8-cyl., 110 hp. models also available

TUNE IN BEVERLEY BAXTER, M.P...Transatlantic Broadcast from London, England. Every Tuesday Evening Over Canadian Broadcasting Corporation Network.

J. K. HUGHES

340 WATER ST. PHONE 1347

STYLE! QUALITY! SMARTNESS!

Hall's Special Clearance Of Women's and Misses' Dresses

Regular to 6.95—Sharply Reduced

Out they go Saturday at This Sacrifice Price—Shop Early!—

2.98

Plain and Printed Crepes
Long and Short Sleeves
Sizes in the Lot 14 to 44

A rack of about 50 dresses, many of them that sold as high as 6.95 are grouped together, the prices drastically cut for quick clearance because we need the space for Summer stock. Late Spring dresses in very desirable stylings... made of quality printed or plain crepes in dark, light and some bright colorings. Every garment a real "style buy" at the reduced price. A splendid selection of sizes for women and misses, and you'll readily agree that they're knock-out values at 2.98...and smart little dresses for wear right now and for street wear later on. BUT, be early for choice of style...colors and sizes. The price is such that they should fairly walk-out Saturday Morning!

Saturday Specials!

2-LB. QUILT BATTS
Large, fluffy unbleached batts that open to 72 x 90 inches. Save 10c on every batt you buy in this special. Each 49c

LINEN TEA TOWELS
Fine, closely woven Irish linen. Generous size 19 x 28-inch size, with woven type "Glass" border in various color. Each .. 25c

PILLOW COTTONS
40 and 42-inch pillow cottons. Firm, durable quality that will give splendid service in everyday cases. Fully bleached. Yard 35c

YARD-WIDE PRINTS
A large selection of bright, colorful patterns for dresses...small patterns for quilts and aprons. Tubfast, and a real value at, yard 19c

FACTORY COTTONS
Practical quality cottons for all types of household uses. Full 36 inches wide, firm, medium weight quality. Extra special value, yard 15c

72" WHITE SHEETING
Superior quality sheeting fully bleached and practically free of dressing. A firm, close weave that makes sturdy sheets for everyday use. Yard 45c

SPECIAL! MATTRESS COVERS
Protect your mattresses from dust, and soil with one of these convenient covers. Full three-quarter and single bed sizes. Tie tape ends. Each 1.25

SEERSUCKER SPREADS
Easily laundered, fresh looking spreads of cotton seersucker. Large 72 x 90-inch size with choice of Blue, Green, Rose or Gold stripes. Each 1.49

Women's Spring Weight
UNDERWEAR
VESTS and KNICKERS, EACH 59c
Light weight super-combed cotton. Vests in cumfy cut style knickers with cuff or elastic knee. Medium and large sizes in white only. Ideal for wear right now!

Cotton Crepe and Voile Gowns
Exceptional value in cool, dainty nightgowns that are colorful, neatly styled and so easy to tub. Straight cut and fitted styles.... plain colors or attractive figured designs...and trimmed with shirring, colored binding or rick-rack braid. Small, medium, large and outsizes. SPECIAL VALUE, each 1.00

After-Easter Clearance of Coats and Suits Continues

Prices Sharply Reduced—Many Half Price and Less Then Half

There's still a selection in this drastic clearance group of desirable Spring Coats and Suits. Mostly misses' sizes. Hurry! Get your share of these bargains to-morrow!

36 x 63" AXMINSTER MATS—Special 5.95

AXMINSTER SCATTER MATS
Regular 3.50 quality mats in a new selection of modernistic, conventional and floral patterns. Sizes 27 x 51 and 27 x 54 inches. SPECIAL 2.98

Specially purchased rugs of superior quality in a splendid selection of attractive patterns in well blended colorings. Suitable for apartments, halls and bedrooms. EXTRA SPECIAL VALUE at 5.95

SUCCESSFUL AND INEXPENSIVE WAYS TO 'DRESS UP' YOUR WINDOWS

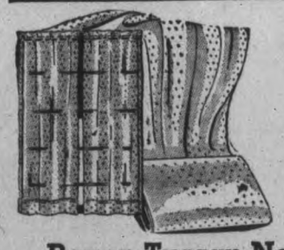

Crisp New Curtainings
All White or With Colorful Designs
New arrivals in fresh curtainings for bedrooms, kitchens and dining rooms. Various fancy pattern marquisettes, dotted or plain muslins, along with rayon and tuscan nets for living room curtains. 36 to 42 inches wide. EXTRA SPECIAL VALUE, yard 39c

Double Width Colorful
Homespuns
For Draperies or Upholstering. Yard 69c
Rich, good looking materials in interesting and well assorted horizontal striped effects, unusual and appealing color combinations in greens, rusts, yellows and other room shades. About 48 inches wide. SPECIAL VALUE!

Rayon Tuscan Nets
Qualities such as you'd expect to find at much higher prices...Choice of plain mesh...conventional, all over and bordered patterns. Cream, ecru and coffee shades. Widths vary from 38 to 45 inches. Yard 49c

Frilled Marquisette
Ideal for those thrifty women who desire to make their own bedroom, kitchen and bathroom curtains. Fine dotted marquisette, with wide, full frill down one side. White or cream color, width about 34 inches. SPECIAL, yard 29c

REG. 1.00 HOUSE DRESSES
Extra savings on neatly styled polka dot frocks with short sleeves. Choice of Blue, Green, Wine or Navy backgrounds. Sizes 14 to 20. EXTRA SPECIAL, each 79c

REG. 1.79 CREPE SLIPS
Timely savings on well made, bias cut slips....Good looking lace, or tailored embroidery trims. White and tearose in sizes 32 to 44. EXTRA SPECIAL, each .. 1.29

SILK HOSIERY SPECIAL
Continuing our Special Sale of slight irregulars in light service weight silk hose. Splendid shades and all sizes 8½ to 10½. Stock up NOW! EXTRA SPECIAL, Pair 49c

Special Value House Cleaning
Home Frocks
"Martha Washington" and a Special Sale Group of 1.98 Qualities
Make Your Choice of One or More Dresses That Will Put You in the Mood for House-Cleaning 1.49

The styles...the qualities...the workmanship on "Martha Washington" dresses is renowned ...and our selection brings you the newest and smartest patterns in tubfast colorings. Along with these we feature a special Sale lot of Zipper dresses and buttoned styles in 1.98 quality prints. Sizes 14 to 44.

RICHARD HALL LIMITED

Bit His Tongue

HAMILTON — Thrown forward when the car in which he was riding was involved in a collision east of Alberton late last night, Raymond Arquette, 17, Windsor, bit his tongue so severely that five stitches were required to close the wound.

The Peterborough Examiner

VOL. LXXX, No. 94 — PETERBOROUGH, FRIDAY, APRIL 22, 1938 — PRICE THREE CENTS

Sex Education

VANCOUVER — Sex education in British Columbia's elementary schools is recommended to the provincial government in a resolution passed unanimously last night at the 16th annual British Columbia Parent-Teachers Association convention.

100,000 TONS OF ROCK DISLODGED AT HAVELOCK QUARRY BLAST

1

2

3

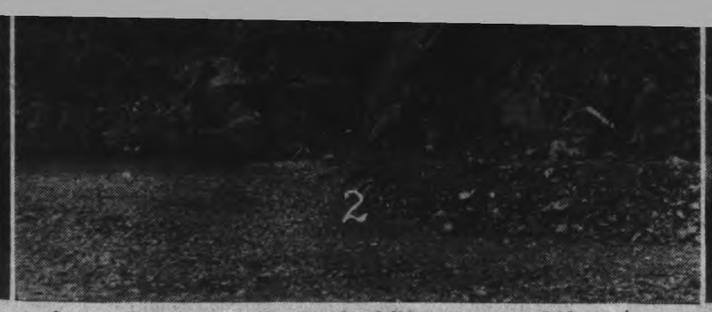

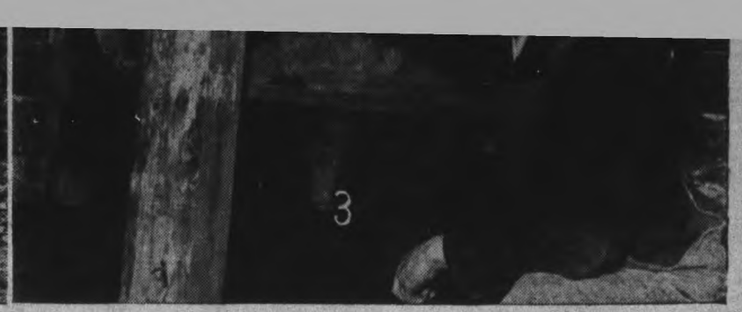

Huge boulders the size of a full grown man and bigger were blown a hundred feet in the air at Havelock at noon today (Friday) in a spectacular explosion that had been planned and prepared for by the Ontario Rock Quarry since last December. It was the tenth time in the company's history that such explosions had taken taken at the quarry, whose solid rock face is seen in (2) just before the explosion.

Eighteen tons of dynamite were planted in tunnels cut from the solid rock by workmen who labored for five months. Cliff Scott and German Ellis were in charge of the tunnelling operations. They are seen in (1) at the opening to the 846-foot long tunnel, which was sealed after all the high explosives had been placed inside, ready for the blast. Cliff Scott (3) is seen her pulling the switch that set off the roaring explosion. More than 100,000 tons of rock were shaken loose.

(Examiner Staff Photo.)

Never Give A Sucker A Break Janitor Of Police Station Avers As He Finishes His Job

Fish Is Revived By Being Placed In Bath Tub At Station

The police department succeeded in keeping alive an important piece of evidence all Thursday night, only to have it slaughtered this morning when Caretaker George Grange arrived on the scene.

The evidence took the form of an over-sized sucker which an eager but illegal fisherman had yanked out of the Otonabee River at the Peterborough Lock Thursday. After the culprit had been caught in the act by temporary overseer Phillip Maynard and had been brought to the police station after putting up a battle that necessitated a call for police assistance, the fish in the case, with the gaff still in him was left in the guard room by Traffic Officer Clark.

A little later signs of life were noticed in the sucker and the police station bath tub was hurriedly filled with water and the sucker placed back in his natural element. Soon he was swimming around the tub as if such things as gaffs had never entered his young life and all night he was inspected from time to time by members of the night staff, each report being that he was back to normalcy.

This morning however disaster struck. The cleaning staff put in an appearance and a woman worker refused to have anything to do with a bath tub that contained live fish. So caretaker Grange was called into action and by the time he got through swinging the sucker was a wreck. "Never give a sucker a break" the janitor of the city buildings was heard to mutter as he completed the job of despatching the fish.

The man who originally hauled the sucker out of the Otonabee will be called upon to explain his end of the affair before Magistrate Langley and Mr. Grange had a tough job this morning convincing the police that he shouldn't be indicted for taking a fish out of season and destroying evidence.

CAR ROLLS FOUR TIMES

WINDSOR, Ont., April 22 (CP).—Leslie Doidge, 17, Windsor, was brought to hospital last night with a possible fractured spine after an automobile in which he was a passenger rolled over four times on a gravel road 10 miles south of here, crashing through a fence and ending up in a field. Five other 17-year-old companions escaped with cuts and bruises.

CAMPBELLFORD

MUSICAL PROGRAM PLEASES AUDIENCE

(Examiner Correspondence.)

CAMPBELLFORD, April 22.—An appreciative audience attended the musical program presented in the Parish Hall on Thursday evening under auspices of Christ Church. Rev. T. H. Floyd who acted as chairman for the occasion paid tribute to Miss Hilda Bonnycastle for her work in arranging and directing the entertainment which drew a large number despite various other attractions on the same evening.

The program was as follows: novelty dance, Miss Ruth Floyd; piano solo, Miss Jean Scott; vocal solo, Bill Richardson; vocal solo, June Burgiss; dance, Aileen Reid; instrumental, Barbara and Stanley Stevens; vocal trio, Helen, Roy and Russell Young; vocal solo, Mrs. Ed. Bates; instrumental duet with violins, Misses Phyllis and Gladys Elmhirst and Messrs. J. Bell, A. Stevens and B. Elmhirst; vocal solo, Raymond Wragg; reading. Miss Ruth Palliser; vocal solo, Miss Monica DeCarroll; piano duet, Pauline and Jack Cassan; vocal duet, Miss Hilda Bonnycastle and Major J. M. Bygott; novelty dance, Mrs. Ed Grills; reading, Mrs. J. Black; vocal, Miss Ruth McCredie; piano, Miss Barbara Stevens; vocal solo, Wilson Jones; violin solo, Raymond Wragg; instrumental quartet, Miss June Burgiss, Messrs. Jack Bell, A. Stevens and Bruce Elmhirst; vocal solo, George Lucy; violin solo, Bruce Elmhirst; tap dance, Roy Ramsden; novelty dance, Yvonne Hollings; vocal, R. C. Ramsden; piano solo, Mrs. M. MacFarlane; vocal. Miss Hilda Bonnycastle; piano, Donald Bennett; vocal solo, Herbert Leonard.

NO POLICE WOMAN

CALGARY, April 22—(CP).—Calgary isn't going to have a police woman.

When estimates were considered by City Council yesterday a proposal of Alderman Rose Wilkinson to have a police woman appointed for Calgary was defeated.

The Police Commisison decided, Mayor Andrew Davison told the council, it would be necessary to establish a special department to get any benefit from women police officers. Council members didnt think such a department was necessary.

Correction

Swift's or Maple Leaf

Smoked Hams

Half or Whole

lb. 33c

CARLOAD GROCETERIAS

OPEN THE SEASON WITH

DEAN'S ICE CREAM

SOLD AT

The CAPITOL GRILL

SATURDAY AND SUNDAY

FULL COURSE Turkey Dinner 40c

BUSINESS MEN'S LUNCH, 25c

Phone 3617W "Opposite Capitol Theatre"

MOTHER MOURNS GREY OWL'S DEATH 'NO ONE LIKE HIM'

LONDON, April 22—(CP Cable).—The British pres sto-day continued to interest itself in Grey Owl, the naturalist who died last week in Saskatchewan where he made his home. The question is whether he was an Indian half-breed, as he himself maintained, or Archibald Belaney, an Englishman with no Indian blood.

The latest development is a letter published in The News-Chronicle as one sent by Belaney's mother from Devon to her sister at Hastings.

"I write with regret of the passing of my beloved son," the letter said. "It is the passing of a great man with a soul so unique that never has there been anyone like him."

The Star announces a long serial autobiography of Grey Owl. The Daily Express prints a large picture of the naturalist on its front page.

"What does it matter if he never was a Red Indian but a Paleface who persuaded the Indians to believe he was one of them?" The Express asked editorially. "You can forgive him the deception, for it hurt nobody."

"The world is ready to forget the private lives of Burns, Shelly, Byron, Marlowe, Verlaine, Swinburne, and Rossetti," commented The Daily Herald. "The beauty of their work lives on. So should it be with Grey Owl. He preached a gospel of tolerance towards the animal world, not for sentimental reasons but because 'it is just sense.' He was a man who had courage to tell the civilized world it stil lhad much to learn."

The Manchester Guardian says that for his work he will be gratefully remembered when speculation as to his birth-place and race is forgotten.

SCRAP IRON THEFT NETS FIFTEEN DAYS

Stealing scrap iron from the G. Walter Green Company, an offence that only brought in cash returns of 50 cents, has cost Allister Hutchinson, 17, and Bruce Burfield, 18, their liberty for fifteen days.

The two youths were charged with the theft in police court this morning and both pleaded guilty.

Crown Attorney McElderry said that the pair were both out on suspended sentence at the present time. On the night of April 13, he told the court, they had borrowed a truck, taken the scrap iron from the Green property, drove back to the home of the man who had lent them the truck and left it there all night. In the morning the man had sold it.

"The stuff was not very valuable," he said. "I think they only got 50 cents for it."

"I don't think a short term in jail will do these boys any harm," said Magistrate Langley as he imposed a fifteen-day sentence on each of the accused.

Roy Thompson, Hunter Street, charged with receiving the stolen scrap iron, pleaded guilty and was allowed to go on a year's suspended sentence. He told the court that one of the boys had borrowed his truck to get some scrap iron, without telling him where it was to be got, and in the morning he had bought the stuff off the boys and resold it to a junk man.

SAVES THE CASH

TIMMINS, Ont., April 22 (CP).—Harry Shephard received a crack on the side of the head but he saved the money in his candy-shop cash register that a gunman went after early today.

When the bandit walked into the shop and told Shephard to "Stick 'em up," the youthful proprietor reached for the telephone to call police. The bandit slugged him over the side of the head.

Stunned by the blow, Shephard grasped at the gunman but was unable to hold him.

Main Street Topics

Jabs and Jottings as Picked Up By Examiner Reporters.

CAMPBELLFORD COURT

Four or five cases are on the agenda of the Campbellford court today with Magistrate O. A. Langley presiding. His worship left for Campbellford after holding police court here this morning.

INFORMATION WANTED

Relatives in Chicago are asking for information about John J. Kennedy who left Peterborough some 40 or 45 years ago. Anyone who knows anything about him is asked to communicate with the police department.

FARMERS' DAY

Monday will be the annual farmers' day luncheon of the Peterborough Rotary Club and many well known farmers from the surrounding district will be the guests of the Rotarians on this occasion. The speaker will be W. R. Reek, Ontario's deputy minister of agriculture.

THIS MAY BE IT

"Bill" Green claimed today that the sudden drop in temperature was accounted for by the fact that icebergs are coming down the Trent Canal. The meteorological department has not confirmed this theory however.

NO FISHING

There seem to be folk who do not yet know that at the present time it is illegal in this county to angle for any kind of fish, whether of the game variety or not. This applies to suckers, perch and sunfish. The first legal fishing will get under way a week from tomorrow, Saturday, April 30, when the trout season opens.

NOTE FOR CHILDREN

The story hour at the public library Saturday at 10.30 a.m. will be the last of the season.

DISCONTINUE RELIEF

The council of Cobourg has decided to discontinue direct relief to able bodied men after May 1.

BUILDING TWO HOUSES

Nineteen building permits were issued in the week ending this morning at City Engineer Parsons' office. Two of them were for houses, one estimated at $2500 and the other at $2,200, on St. James and Prince streets. An alterations job on Simcoe street will cost $1,000, a new bathroom $550; a duplex change on Sheridan street will cost $400; and other items range all the way down to $16 for roofing a verandah.

TO PUBLISH BOOKLET

The executive of the Kawartha Lakes and Haliburton Tourist Association decided at a meeting in Lindsay Wednesday afternoon to publish a new booklet presenting the holiday attractions of the district. Lindsay has promised a contribution of $200, completing the financing of this publicity project. Roy Bottum was chairman of the meeting. Partly to offset the earlier opening of the lunge fishing season the Association recommended that the closing date be advanced to October 1, two weeks.

A RELIEF CHARGE

Herbert Jackson was charged before Magistrate Langley in police court this morning with receiving $44.70 worth of relief from the Peterborough Relief Board under false pretences. It is alleged that Jackson represented to the relief authorities that he was living with his wife and family whereas according to the indictment such was not the case. Crown Attorney V. J. McElderry asked for a remand until Saturday

Longshoremen Stage Riot

When three gangs of longshoremen attempted to run the gauntlet of a picket line, established by the sailors' union of the Pacific, around San Francisco's docks a riot ensued. These two men are staging a private battle during the height of the riot while those on the left are hurrying to join the main melee.

MYSTERY FLIGHT NEW YORK-LONDON MYSTIFIES PRESS

NEW YORK, April 22.—(CP). — The mystery that shrouded Arthur Korp's mercy flight from New York to London, Ont., for a package of wheat germ oil for an ailing sister was explained to-day. It seemed the smoke screen was thrown about the affair because Korp and others concerned considered it "a personal matter not requiring publicity."

Korp completed the International air dash last night and hurried the oil, containing vitamin E and used in maternity cases, to the fashionable apartment of Mrs. Roslyn Rubin. In his wake came the "press" for a so-called "mercy flight" spells news in capital letters.

The newspapermen promptly ran into a screen of mis-statements designed to throw them off the track. After being informed neither Korp nor Mrs. Rubin lived in the apartment block, they were informed "15 Rubins live in the building." Finally a Rubin family was found on the 13th floor, but a man who answered the door would only say: "I have nothing to say."

The doctor attending Mrs. Rubin was just as mysterious. His office-nurse said the doctor had ben away for a month fishing. Suddenly he was available to callers, but he wasn't available for comment on the Rubin case.

All this was last night. Korp tired this morning of playing hide-and-seek with the press and came right out in the open to explain he considered the flight a personal matter. "And it's going to be kept personal," he added. "Good day."

BIG ANNOUNCEMENT COMING ON FRIDAY

Dr. J. J. Craig, chairman of their agriculture committee, promised the members of the Kiwanis Club that he would hit the headlines of The Examiner with a story next Friday, but as to details he was resolutely noncommittal even under the threat of a fine of a "saw-bill." Presumably the crytpic intimation has something to do with the agricultural interests of Kiwanis, but that remains to be heard if not seen a week hence.

The special speaker for today's luncheon missed connections, and George Walsh of Oshawa extended the entertainment feature with a group of songs sung with a robust and ringing baritone. For the rest of usual after dinner period the members accepted the invitation of Jerry Duffus for a bout of bowling, at the same time expressing their appreciation of his hospitality in the Duffus alleys across the street from the Empress headquarters of the Club.

Crazy Negro Kills Maid, 2 Men

CLEVELAND, April 22 (A.P.). — Two men and a woman were slain to-day by a 43-year-old negro, who police said apparently went suddenly insane and obtained a revolver.

Police listed the victims as: Hans Getslaff, 33, Mitchell, Paser, and Lily Traylor, about 24, a negro maid.

The two men were killed in a fashionable apartment within 15 minutes after the woman was thrown from the slayer's car near the apartment building.

Police captured the slayer after an 80-mile-an-hour automobile chase which ended in a gasoline filling station lot.

"I hope they're all dead," police quoted the man, booked as William Peters, 43, as saying.

OBITUARY

BABY BARBARA BEDORE.

(Examiner Correspondence.)

TWEED, April 22. — Barbara Ann Bedore, eleven-months-old child of Mr. and Mrs. Russell Bedore, Tweed, was found dead in her crib by the parents at 1.30 on Tuesday morning. Dr. J. F. Doyle and Coroner Dr. Welsh were called and both came to the conclusion that the youngster died of bronchial pneumonia. It was decided that an inquest would be unnecessary.

WILLIAM FLEMING

Lifelong resident of Smith township, William Fleming died at his home at lot 29, concession 15, in Smith, on Thursday after a short illness.

He was a son of Matthew Fleming and Isobel Tully, and a member of Wesley United Church. The funeral will be held on Saturday, April 23, from his late residence at 2 p.m., Rev. Mr. Stewart of Wesley United Church officiating. Interment will be at Little Lake Cemetery.

MRS. HENRY ELLIS

Mrs. Henry Ellis, Leahy's Lane, died at St. Joseph's Hospital on Thursday in her 45th year.

Born at Arden, Ontario, she was formerly Leah Bessie Wood, coming to Peterborough after her marriage. She was a member of Bethany Gospel Tabernacle. Surviving are three daughters, Lillian, Kathaleen, at home, Mrs. Stanley Storrey of Gladstone avenue; and two sons, Edward and Arnold, both at home. Mrs. R. Storngs and Mrs. G. Mogue are sisters; Arnold Wood, Edward Wood, and Amos Wood are brothers.

The funeral will be held on Saturday afternoon at 2 o'clock from the funeral home of A. Comstock and Sons, Rev. W. McArthur of Bethany Tabernacle officiating. Interment will be made at Little Lake Cemetery.

ALLEN REID

The funeral of Allen Reid, who died at Brantford, Ontario, after a lingering illness, was held on Saturday from his late residence in Coe Hill to the church and cemetery for interment. A veteran of the Great War, Mr. Reid was 40 years old.

The funeral was widely attended and there was a profusion of floral tributes. Pall-bearers were Herbert Lehigh, Howard Doolittle, Reg. McCauley, Bert Caldwell, Archie Whitmore, Earl Whitmore.

Surviving are his wife, formerly Elizabeth Ferguson of Coe Hill, and nine children, Mrs. Russel Dafoe of Actinolite, Pearl, Hazel, Alvin, June, Naida, Laverne, Fern, Levina, all of Coe Hill. His mother, Mrs. N. Reid of Coe Hill also survives. Five brothers, Thomas, Ernest and Harold of Coe Hill, Clarence of Hall's Bridge, Emerson of Peterborough, and two sisters, Mrs. Canfield Cartier of Cornwall, Ontario, and Mrs. Roy Hannahs of Coe Hill, also remain.

Attending the funeral from a distance were Mr. and Mrs. Sanfield Cartier and Reta Cartier of Cornwall; Mr. and Mrs. Emerson Reid and Ruth and Kenneth Reid of Peterborough; Mrs. Grace Monaghan of Peterborough; Clarence Reid of Hall's Bridge, Mr. and Mrs. Russel Dafoe of Actinolite, Mr. and Mrs. John Dafoe and Bruce Dafoe of Tweed.

RELIEF GARDENS MAY BE ABANDONED BY CITY COUNCIL

Enquiries around the city hall today intimated that the council is likely to abandon the relief gardens that have been conducted for five years. A limited supply of seeds may be distributed from the relief office, but otherwise the annual spring project will probably not be continued. The council has not made any decision on this subject, in fact it has not been discussed, but there has been proposal to carry on, and several aldermen said that increasing costs of relief have to be considered.

Relief gardens were begun as a means of assisting people who were on the border line and who wished to avoid applying for municipal and provincial assistance. The late A. B. Cunningham was the director of the gardening scheme to which he gave a great deal of time and attention with results that were greatly appreciated by the council and by many citizens who adopted it.

ABSORB JEWISH REFUGEES

Jewish refugees from Central Europe may be absorbed in industries of Trinidad.

Announcing the Opening of

Red's Barber Shop

390 WATER ST.

Just South of Examiner

Operated by

Red Sedgwick H. Brooks

Wallpaper Cleaner

"PERFECT"

2 tins 29c

HUBERT CHOWN HARDWARE

417 GEORGE, OLD EXAMINER BLDG.

WE DELIVER PHONE 729

A SPECIAL AT SUNSHINE DAIRY

BUTTER

Freshly Churned Daily

35c lb.

Telephone 552 or

See Your Salesman

FICTION AND FEATURES

One More Wedding

By HELEN WELSHIMER

READ THIS FIRST:

Garry Page, New York columnist, has just returned from abroad. At the pier he was greeted by Barbara Kingsley, who came to New York a few weeks previously, the day before Garry sailed for Europe, to fill a vacancy on a child magazine at the suggestion of her close friend, Natalie Kendall. Barbara and Garry become interested in each other when she was society editor of the Martinsville Post and Garry had come to Martinsville for a wedding. Jeck Metcalf, an artist, and Ruth Merryweather, an attractive heiress, both close friends of Garry's, had taken a kindly interest in Barbara during Garry's stay abroad. Julia, Barbara's cousin from Martinsville, in New York for a visit, moves into Barbara's apartment unexpectedly. Barbara returns from meeting Garry at the boat and finds a raucous party in progress. She is dismayed as Garry calls for her that evening. Barbara is furious to find the party still going when Garry brings her back to her apartment and orders Julia and the others to leave, Jimmy Minton, a notorious playboy, gets fresh and Garry knocks him down. In answer to a long distance plea from her former managing editor, Barbara has an acquaintance, Bruce Kemper, who is sick from dissipation, moved to a hospital. Kemper escapes from the hospital and returns to Barbara's apartment. When Garry enters, Kemper hides in the bedroom, armed with a gun. Garry sizes up the situation and leaves. Not long afterwards the telephone rings.

NOW GO ON WITH THE STORY:

CHAPTER 17

She was reaching for the telephone when it gave forth a swift vibrancy of sound that crashed the stillness so sharply that she choked back a little cry.

"Miss Kingsley?" a woman's strange voice asked.

THE STRANGE feminine voice at the end of Barbara's telephone line was crisp and professional.

"Will you hold the line a moment, Miss Kinksley? This is Bellevue hospital."

Bellevue. Then it was another message concerning Bruce Kemper and she had dared to believe that it was news of Garry. She was weary of Bruce. Suddenly her nerves were taut strings ready to break. Her voice wouldn't come. She hung up the receiver. Let the telephone ring! She would not answer.

It did ring again. Over and over and over again. Finally, in desperation, merely to stop the noise she removed the receiver from the hook. A voice was speaking at the other end so she listened.

Then her voice came back. "Garry, Garry, where are you?"

"Oh, thank the Lord, I've got you at last," his voice answered. "I've been shouting you name into the empty telephone ever since the nurse said you answered."

"The nurse?" she asked swiftly. "Garry, where are you?"

He ignored her question. "Barbara, sweet, are you all right?"

"I'm fine now."

"You're sure?"

"Yes, very sure, but what about you?"

"Sweetheart. I'm at Bellevue with a mile of gauze draped around my head like a Turkish turban. You ought to see me—"

"Garry, be sensible. What happened?" Her voice was trembling with fright.

Instantly he sobered. "I caught a glimpse of that man in your apartment. Barbara, did he have a gun with him?"

"Yes."

"It's a good thing I wasn't certain. I'd have charged at him for sure. And the thing was pointed at you, I knew, if he had one. No I guess I could have kept my hands off. You see, I didn't know if he was a legitimate visitor whom you didn't want recognized at the moment or an intruder but I didn't like the looks of it."

"But you didn't mention it!"

"Listen, you sweet little nut! Your whole manner was trying to tell me to keep quiet if I suspicioned anything and you did a grand job of it. That mugg had the vantage point. If I had gone after him, he was protected and we were easy targets. So I made a dash for help. But your neighbors—never mind them. They padlock their telephones. I was cutting across the street to borrow one when something struck me and I just woke up in the hospital."

"You've been unconscious all of this time?"

"They gave me an opiate. And I've been darned near crazy with worry about you these last five minutes."

There was no time to explain about Bruce Kemper. The nurse took the phone from Garry, but Barbara heard him asking her to make sure that the man was gone. In a few words she told the story and heard it being relayed. Then the nurse said: "Mr. Page wants to know if you'll drop in at his apartment tomorrow night after work. He's going home in the morning."

It was late when Barbara wakened the next morning. For a moment she tried to remember what had happened. Then it all came back. Garry was hurt. She flew to the telephone and dialed the hospital.

"Mr. Page?" the nurse said presently. "Sleeping comfortably. Yes he is going home presently."

She was going to e latbe to work this morning. She dashed under the shower, dressed quickly in the black dress whose accessories she now varied. Today she chose a coral necklace and a black beret that diped over one eye, and was banded in back with a coral piece of leather. Then she wriggled into her last winter's jacket of Persian lamb, grateful that it was an accepted sports model. She ran down the stairs, walked quickly through the crisp, bright air that was generously speckled with snowflakes, and ducked into a drug store for a double orange juice and some coffee.

"Hello, Tardiness," a lazy voice greeted her as a man sat down on an adjoining stool at the counter. "Celebrating last night?"

The man was the last person she expected to see at a drug store counter on Sixth avenue and Eighth street at 20 minutes of nine in the morning. It was Jack Metcalf and he was in evening clothes.

"Coffee," he told the clerk. "Tons of it, boiling and strong and straight." He turned back to Barbara. "I have to go home and pound out two chapters to wind up a serial. Imagine, out all night and two chapters due tomorrow!"

"Was the evening a success?" Barbara asked. "It must have been, the way you prolonged it."

"The evening! My child, I was at work for my publishers. Ever hear of a visiting English authoress? There's one in town and she wanted to see the city so I was her escort. We saw it—she could fill the five shelf libraries of America with her notes. And she wouldn't go home."

"Where is she now?" Barbara asked.

"At her hotel—I just dropped her at the Lafayette. She likes living near where Mark Twain used to reside. Ever see his house? You haven't and you live so near! Listen, my innocent country lass, I'm taking you sight-seeing the next time I have a night off!.."

Barbara stood up. "I must fly."

"Wait until I drink this. I'm taking a cab and I'll drop you."

They were caught in the stream of cross-town traffic in the West forties, travelling east, when Barbara glanced from the window. There, on the corner with other pedestrians stood Natalie. She was slim and chic and lovely in a Dubonnet suit and silver foxes. Her eyes caught the occupants of the cab at the same moment. For a second, caught unawares, her defenses were down.

"Where she loves him. She loves Jack!" Barbara thought.

Then she waved at Natalie, and spoke to Jack. "There's Nat. Can we pick her up?"

He glanced out of the cab and back at the girl. "We can—but why?"

"She works so near me—"

"Listen, Barbara, Natalie would refuse to get in this cab if we asked her. Better take my word for it."

"All right. But what makes you think you rate so much with her?"

"Darling, darling, when you grow up—" The cab swept on and Barbara carried with her the picture of Natalie, white-faced, on the curb. She called her at once from the office explained gaily how she had been picked up.

"I thought so. Barbara, stop worrying about me. Not anything that man can do would upset me any more. As for his visiting authoress, you may rest assured she was very pretty."

One thing remained in Barbara's mind. Natalie might hate Jack, but she loved him, too. Whatever his charm had been for her years before, it lingered. And he wasn't worth it. Why his heart had a dozen compartments and he could keep them all occupied at the same moment.

Love that dared all things, believed al lthings, hoped all things, endured all things—love that remained straight and true and honest was something of which he had not known, something of which he could not write. Suddenly she knew why his books were so brittle and superficial. He could note write of things which he could not feel. She felt sorry for him.

"Now these cutlines for the dancing rabbits series," she mused to herself, "are lovely and sincere and the youngsters will live the pictures. Maybe I can rhyme the cutlines—"

She wished, though, that she had taken the subway. She would avoid Jack in the future. Then she lost herself in her work. Then she lost had the office boy bring her some soup and a salad. At five o'clock she bought a book which she knew Garry wanted and had not read and started to walk to his apartment house. She had been there for tea several times during these two months that he had been back, for dinner once or twice.

The funny old servant let her in. "Mister Page is watching for you."

Then there was Garry, white-faced with bandaged head, but smiling gaily in his big arm chair.

"Excuse me for not rising," he said. "But you put me in my present state."

"Oh, I'm so sorry—"

He stopped laughing. "Barbara, how soon do you think you could manage to marry me?"

"Marry you?" She had waited for these words and now that they had come she could only repeat them.

"Marry me, sweet. I've been holding my breath so I wouldn't suggest it until I had something to offer—maybe the play will jell with the public and maybe it won't—but oh, honey. . . . ."

"Garry darling, what does the play have to do with it Of course I will!"

Paradise wasn't a marble city with spires and a golden gate. It was a brown living room and a man's strong arms. Then she drew away.

Into the security and peace of Garry's long living room where a log burned brightly in the immense fireplace, and yellow peonies, too large for anything but a brass bucket, kept guard by the hearth, a fear came stealing into Barbara's mind. There was a cloud on this happiness. . . . She groped to find it. She sat down on a hassock.

"Jimmy Minton," she said when the fear materialized.

Garry looked at her in surprise. "What made you say his name?"

She tossed back her bright hair and pulled the hassock nearer his chair. "Listen to me, my bandaged Lochinvar, you've got to do something about that man! He threatened to get you once—I don't know, Garry, why I'm afraid of him. But I am."

"Have you been hearing the cock-eyed threats he's been making?" Garry asked slowly.

(To Be Continued)

THE EXAMINER HOME SERVICE

Etiquette Paves Way to Gay Good Times

Don't Guess at Good Manners

What a kick to take Nathalie on an outing! She's practiced the smooth, gracious ways that put a man at ease until they're second nature to her.

Chattering merrily, she steps to one side to let Dick show his good breeding by opening the car door for her.

When they meet Dorothy and Jack at the country club for lunch Nathalie doesn't enter the dining-room clinging possessively to Dick's arm. She and Dorothy follow the head waiter, the two men bring up the rear.

And when they wind up the day at the movies, they seat themselves—Jack, Dorothy, Nathalie, Dick—the girls in the centre, the men on each side.

Don't guess at etiquette. Little things—like accepting compliments gracefully, knowing that it's the girl's place to end a telephone conversation, say when it's time to go home—rate you socially. Our 32-page booklet tells how to make a correct, charming impression anywhere. Formal and informal parties. Movies. Restaurants.

Send 15c in coins or stamps for your copy of ETIQUETTE FOR ALL OCCASIONS to Examiner, Home Service, Peterborough. Be sure to write plainly your NAME, ADDRESS and the NAME of booklet.

DOROTHY DIX

Despite All the Examples on How to "Pop the Question" Set in the Movies, Young Men Still Find Trouble in Asking Girls to Marry Them

Believe it or not, innumerable letters come to this column from young men who want to know how to propose marriage to the girls with whom they are in love. Offhand one would think that a knowledge of how to do this would come by Nature, as Dogberry thought a knowledge of reading and writing did, but apparently such is far from being the case.

Shy youths choke up on their Adams' apple when they try to ask Angelina or Mary Jane to be theirs. Glib talkers find themselves dumb when they reach the crucial point in the courtship. Many a long drawn-out "keeping company" gets longer and longer because the Boy Friend can never summon up nerve enough to pop the question. And many a poor girl gets so worn out waiting for a dilatory lover to mention weddings rings that she has to bring up the subject herself.

Just why a man who isn't bashful about asking for anything else he desires should get panicky when he offers a gilt-edge life job to a girl who has given every indication that she is ready to jump at it, nobody knows. Yet he generally does. Maybe it is his Guardian Angel whispering a last warning to him to go slow, that he is about to tie a knot with his tongue that he can't untie with his teeth. Or something. Anyway, most men are in such a blue funk when they propose that they bungle the situation, and about the only ones who do it gracefully are the profession philanderers who never have the slightest intention of taking up their option on a maiden's heart and hand.

The way men pop the question has long been a sore grievance with women. For ever since she was old enough to have her first permanent every girl has dreamed about being wooed in beautiful, romantic, poetic language and at last having some handsome lad tell her that life without her would be cinders, ashes and dust, and implore her to be his as he clutched her to his many breast, while a muted violin sobbed in the distance and the moonlight turned it all into a scene of enchantment. Cinema business, you know.

But, alas and alack, how different is real life from the movies! When and how and where do men propose? I have known a man to ask the vital question when he and the girl were dodging traffic during the rush hour on a crowded street. And when they were eating corned beef and cabbage at a restaurant, with half a dozen waiters hanging around within earshot. And when a man had beguiled a girl to look at a new house and sandwiched his will-you-be-mine in between his ballyhoo about the plumbing and the heating apparatus.

I have known a widower to tell the girl he was asking to marry him that the reason he fell for her was because she reminded him so much of his first wife. And another who seemed to think that a girl would jump at the chance to marry him when he informed her that he was looking for a good cook and that her apple pie had hit the vulnerable spot in him.

Of course, women do say "yes" to his proposal if they want the man, no matter how much it wrecks their romantic dreams, but it is a bitter pill for them to swallow. And you will notice that one of the secrets that no woman ever tells, not even to her grandchildren, is what Grandpapa said when he asked her to marry him.

Heaven knows, there has been little enough of glamour about the average proposal and in the future there promises to be still less. For the students in one of the colleges that have a course in love-making and marriage are being warned not to pop the question except at high noon in the broad light of day when they will be immune from moons and starlight and ballroom backgrounds and all the seductive influences that make for sentiment and turn any ordinary girl in a white dress into a siren.

"Using one's head is difficult a tany time in choosing a life partner," says the professor, "because love is an emotional matter and under strong emotional forces it is hard to think clearly, and the very force of desire clouds your reasoning ability."

Which is all true, of course. But the question is if you take away all the lures that lead to marriage, would anybody ever get married? Would any man ever want to marry enough to propose at 12 o'clock in the day, and would any girl every marry him if he did?—DOROTHY DIX.

Copyright, Ledger Syndicate.

THE EXAMINER FASHION SERVICE

A simple princess dress that's very gay in spirit. You'll find it a joy to slip into in mornings in town or country. Lovely if made of dotted cotton print. It's simple buttoned-down-the-front coat-like closing, gives it a smart casual air. Other interesting details are the slim fitted corselet waist effect and scalloped collar, cuffs and pocket flaps. Developed in an exquisite pastel shade of spongy cotton with vivid contrasting shade sleeves and fitted waist sections, it would be strikingly individual. For the other version, a touch of embroidery in peasant coloring would add further chic. Note the collarless vee neck and decorative slide fastener. It's so easy to sew and so moderate in price, you'll want both versions.

Style No. 2855 is designed for sizes 12, 14, 16, 18, 20 years, 30, 32, 34, 36, 38 and 40-inches bust. Size 16 requires 3½ yards of 39-inch material.

The Examiner,
Please order for me:

Pattern number .....

Size .....

My Name .....

Address .....

.....

I enclose 15c for postage

Bedtime Story

By HOWARD R. GARIS

UNCLE WIGGILY AND LADY BALTIMORE

Uncle Wiggily was in trouble. He had bought a bag of beans for Nurse Jane but, in hopping through the rain, the bag was water-soaked, it burst and Mr. Longears spilled the beans.

"Oh, dear!" cried the rabbit gentleman.

"I wish I could do something more to help than just offering to pick up your beans in my beak as I pick up mud pills from a puddle to make my nest," twittered the Barn Swallow.

"I need a bag! A bag is what I must have to carry these beans home, even if you pick them up," said Uncle Wiggily.

He was stooped over like an old rabbit gentleman picking up sticks,

for by stooping in this way, Uncle Wiggily's back made a sort of porch or piazza above the spilled beans on the ground and kept them from getting too soaked with the April shower rain.

"But I can't stay bent over this way all day," said the rabbit.

"Indeed you cannot," agreed the Swallow. "How would it be if I flew to your bungalow and told your wife or Nurse Jane to come here with an umbrella and a bag?"

Has a Plan

"That would be kind of you," said Uncle Wiggily. "But before you could fly to my bungalow I will be straightened up and then the beans will be all wet and spoiled. I can't stay stooped over them much longer."

"You will not have to!" suddenly twittered the Swallow.

"Why?" asked Uncle Wiggily, still bent over the beans.

"Because I am going to pick the beans up in my beak and put them in your pockets. I just noticed you have many pockets and they will hold beans as would a bag."

"So they will!" said Uncle Wiggily. "Ha! Ha! I never thought of that. How clever! Now I'll straighten up and you can pick up the beans in your beak and stuff them in my pockets."

"No, don't straighten up," said the bird.

"Why not?" asked Uncle Wiggily.

"Because you need to bend over the way you were so I can reach your pockets," the Swallow explained. "Also you must lean over the beans like a front porch to keep them dry."

"Oh, yes, of course," agreed the rabbit gentleman. "Carry on!"

So the Swallow began to pick up beans in his beak and thrust them into Uncle Wiggily's pockets as he was bent over. But after a while the bird said:

"This is funny!"

"What is?" asked Uncle Wiggily.

"Why, though I have been picking up in my beak beans from the pile that spilled out of the wet paper bag," said the Swallow, "it seems there are as many beans as when I started. What the matter?"

"Oh, my goodness!" all of a sudden exclaimed Uncle Wiggily as he put his paws in his pockets. Which was no easy thing to do all stooped over as he was. "Oh, my goodness!"

"What's the matter?" asked the Swallow.

"I just remembered," said the rabbit, "I have on an old suit. Every pocket has a hole in. As fast as you put the beans in they ran out through the hole an down the legs of my pants into the pile on the ground. You can't fill my pockets with the beans to keep them dry no matter how hard you try. Oh, dear, what shall I do?"

"Do not give up!" begged the Swallow. "Never give up. If at first you don't succeed, try, try again. Here comes Lady Baltimore, I am sure she will help you. Hold everything!"

"Who is Lady Baltimore?" asked Uncle Wiggily.

He soon found out and so shall you, in the next story which will be about Uncle Wiggily bringing the beans. But please do not let the lollypop jump off its stick and try to walk all by itself.

Barclay On Bridge

WRITTEN FOR THE EXAMINER

By SHEPARD BARCLAY

"The Authority on Authorities"

PITY THE HAND HOG

SOME PLAYERS just won't let their partners play a hand unless they have to. They will bid and rebid their own declarations regardless of hemlock and high water, just as if they considered themselves as holding a corner on all the playing skill. They may hog a lot of hands that way, but their opponents usually hog the majority of plus scores.

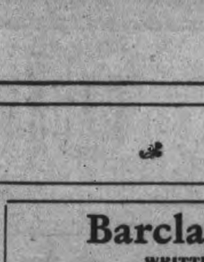

(Dealer: North. East-West vulnerable.)

One spade was North's opening call which South took to 1-No Trump. North now bid 2-Clubs and South called 2-No Trumps. When North bid 3-Spades, South continued with no trump, but North refused to allow the contract to remain there and went 4-Spades.

North, who failed to make his contract of 4-Spades, argued that the hand seemed unsafe to him at a no trump contract because of his distribution. However, playing with a dependable partner, he should have given him credit for realizing that North's distribution was four clubs and five spades and therefore short in the other two suits.

With stoppers in the two unbid suits, a splendid fit for North's second bid suit and fair strength in the first, South was justified in trying for a no trump game. By the way, notice how 5-Clubs would have worked if South had taken out the four spades.

* * *

Tomorrow's Problem

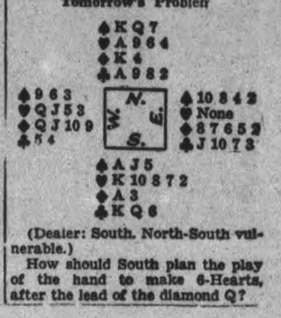

(Dealer: South. North-South vulnerable.)

How should South plan the play of the hand to make 6-Hearts, after the lead of the diamond Q?

The Examiner's Crossword Puzzle

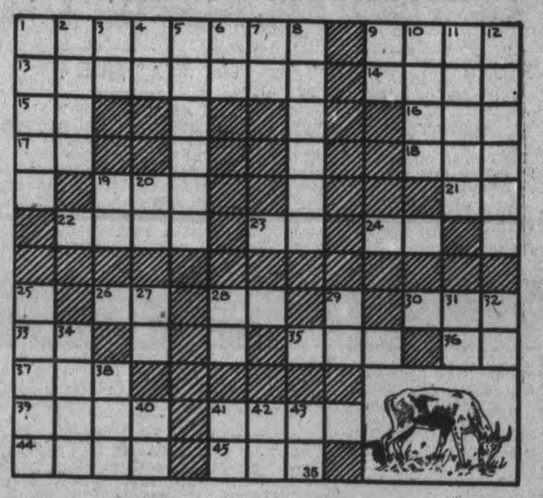

ACROSS

1—A graceful ruminant
9—Pole on a ship
13—Indicates
14—Repetition of sound
15—Man's name
16—Rodent
17—Like
18—Female sheep
19—Still
21—Lady Mary (abbr.)
22—Victim
23—13th letter of alphabet
24—River in Italy
25—Indefinite article
26—Indefinite article
27—Neuter pronoun
28—Hostelry
30—Low Dutch (abbr.)
33—Kind of bean
35—Each (ab.)
36—Vegetable
37—Terminal part of arm
39—Portion
41—Against
44—Title of address
45—Northeast (abbr.)
20—East end (abbr.)
25—First letter in Greek alphabet
27—Negative
28—Inside
29—Commanding officer (abbr.)
31—Northeast (abbr.)
32—North
34—College administrative officer
38—Termite
40—Prefix
41—Post script (abbr.)
42—Three-toed sloth
43—Railroad
America (abbr.)
(abbr.)

DOWN

1—In a vertical line (naut.)
2—Motion of approval
3—Teddy Roosevelt (initials)
4—Noun suffix
5—Buoyancy
6—Upon
7—Paid (abbr.)
8—Respect
9—Pronoun
10—Plot of ground
11—Shoulder wrap
12—Alaskan fetishes
19—Year (abbr.)

Answer to previous puzzle

SCOTT'S SCRAP BOOK —By R. J. Scott

BOY IS HEAVY SMOKER

Arrested for stealing cigars and cigarettes a 14-year-old boy in Chatham, England, said he smoked 75 cigarette a day, also cigars.

Chronic Fatigue
Tells of exhausted Nerves

In health, rest soon overcomes fatigue. When you become chronically tired there is an underlying cause.

Perhaps you cannot rest or sleep because of the irritability of the nerves. Memory and power of attention soon weaken when the nervous system is exhausted. It is difficult to concentrate the mind and the daily task becomes a worry and a burden. Indigestion and sleeplessness ruin your temper, and you become depressed and discouraged.

Whatever may have been the cause there is a way in which to regain health and that is by the use of Dr. Chase's Nerve Food. New Nerve Force is created to restore the functions to the bodily machinery and ensure the healthful working of the mental and physical organs.

Snags Seen In Path Of Britain Buying U.S. War Planes

Observer Believes It Bad Policy To Add Too Many New Types To R.A.F. Classes

LONDON, April 22 (CP-Havas) —Although it was reported in usually well-informed quarters that 500 military airplanes might be purchased in the United States by the British mission which sailed Wednesday for an investigation in that country and Canada, difficulties in the way of the group were emphasized today by Major F. A. Robertson, writing in the Manchester Guardian.

"Two things are certain," he said, "in the American enquiry which Air Commodore J. G. Weir and his companions are to make. First, it would be a bad thing to multiply the number of types in any one class of aircraft used by the Royal Air Force, and secondly, if American manufacturers were to build types of British design it would take longer for them to get these types into production than it would take for British firms to complete preparations which are already under way.

"These considerations lead us to rule out the possibility of buying either single seater fighters or medium bombers from the United States. It is only in the heavy bomber class that we can not claim to be at least as well off tse the United States.

Speedy Delivery Essential.

"As yet no four-engined bombers of long range and high speed have been adopted by the Air Ministry for issue to the Royal Air Force. It is perhaps worth our while to buy some heavy bombers from the United States if American manufacturers are not too busy to be able to supply them with fair promptitude.

"It would not be surprising if the mission were to investigate the possibility of manufacturing British types in Canada. Several American aircraft firms have branches and factories there, and there are also some British Empire firms, such as Canadian Vickers.

"But Canada is now increasing her air force, and that will probably keep most Canadian firms busy for some time."

Other sources said new plants might be set up in Canada in order to assure Britain of an adequate supply of planes in time of war. Motors and airplane bodies could be made in Canada, they said, and assembled in England.

The possibility was even discussed that under war time conditions Canadian-built planes might be flown to Britain, thus evading the danger of destruction by submarine attacks on shipping.

Some observers said the British government was more interested in aircraft supplies than in planes, hoping with American materials to end a lag now noted in aircraft production in comparison with other branches of the re-armament program.

Child Princess

A charming study of Princess Elizabeth, daughter of Prince Regent Paul of Jugoslavia and Princess Olga, sister of the Duchess of Kent. The little Princess recently celebrated her second birthday.

POLICE PROBING BLAZE AT TWEED

(Examiner Correspondence.)

TWEED, April 22—Inspector D. H. Saville of the Fire Marshali's Department, arrived in Tweed on Wednesday to probe the fire which destroyed the barn and livestock of Clarence Graham, early last Saturday morning. In company with ConstableClair Hayes the Inspector visited the scene and commenced a careful investigation.

It is suspected that grain thieves were the cause of the fire and two persons have been questioned by Mr. Saville.

Buildings on the Ketcheson homestead, situated on the sixth concession of the Township of Sidney including a large barn and house were totally destroyed by fire shortly before midnight on Wednesday night. The fire was of undetermined origin and the loss is estimated at $5,000 partially covered by insurance.

The farm buildings had not been occupied for some time, the last tenant moving from the property in February. The fire was discovered by Blake Stickle, a neighbour, who called other residents by telephone. When they arrived the fire had gained considerable headway, the barn being practically down and the house well alight. The farm buildings were owned by Walter Ketcheson and has been in the family name for many years.

PLAYING "PAPANINITES"

Russian children are playing "Papaninites" by building tiny snow houses in imitation of the "North Pole" station erected by the scientist Papanin and his colleague.

You can bank on the oven-fresh crispness and delicious flavor of Kellogg's Corn Flakes *any* time, *any* place. That's why they lead the world in sales.

Don't be disappointed. Say "Kellogg's" before you say "Corn Flakes." Sold by all grocers. Served by restaurants everywhere, in handy individual packages. Made by Kellogg in London, Ont.

MADE BETTER • PACKED BETTER TASTE BETTER

I.O.D.E. URGES ALL ELECTED PERSONS TAKE OATH TO KING

HAMILTON, Ont., April 22 (C.P.) —Retirement of three officers of the Provincial Chapter of Ontario, Independent Order Daughters of the Empire, was announced at their 18th annual meeting here on Thursday. Mrs. W. K. Foucar, Hamilton, is retiring as honorary secretary, Mrs. W. H. Harris, Port Perry, as Echoes secretary, and Mrs. J. D. Detwiler, London, as educational secretary, the latter having accepted office in the National Executive.

While each report presented at the session deals with a specific branch of work, there was an underlying emphasis on necessity for strengthening bonds within the British Commonwealth of Nations.

In presenting the 18th annual report of the Chapter, Mrs. Foudar said the Chapter is co-operating in the fund established to honor Miss Wilhelmina Gordon, for many years national educational secretary, now retired, the interest of which will be used as an annual scholarship in Queen's University.

In line with a decision of the National Chapter to co-operate with medical authorities in their campaign against cancer, the Provincial Chapter will distribute literature and other information.

Mrs. Foucar referred to the fact the expense of the Chapter's donations to Northern Ontario schools must be borne by the Chapter, the railways announcing that only to three Prairie Provinces was free transportation given.

New Chapter in Sarnia.

An application to form a Municipal Chapter in Sarnia has been approved, she said. Provincial Chapter's thanks were voiced by Mrs. Foucar to Dr. A. G. Dorland and Dean K. P. C. Neville, of the University of Western Ontario, London, and to M. Asbury, Sarnia, for their aid in selecting the winners of bursaries and scholarships.

In discussing resolutions, Mrs. Foucar said, it had been ascertained after communicating with the Federal and Provincial Governments, the law did not compel a member of a Municipal Council to take the oath of allegiance on assuming office. It was, therefore, decided to forward a resolution asking the law be amended making it compulsory for elected persons to take the oath. Consideration has been promised by the Department of Municipal Affairs. This was a resolution from Ottawa Municipal Chapter.

Mrs. A. P. Sharpe, Galt., convenor of child and family welfare, reported on welfare work.

Total receipts amounting to $20,013 was reported by Mrs. O. Main, treasurer. Educational work cost $2,271; contributions for specially designated purposes came to $6,513; national funds amounted to $13,889, and provincial funds $6,124. Balance in the general funds is $3,577.

BONARLAW

Born—At Campbellford Hospital on Monday, April 18, to Mr. and Mrs. Clarence McKeown, a son—John Swayne.

Mrs. Esther Lentz returned to Bonarlaw on Tuesday, having spent the past week at her home in Maynooth. Her sister, Miss Alvina Lentz, accompanied her.

Mr. Jack Davidson loaded two carloads of livestock on Tuesday.

Mr. and Mrs. Clifford Anderson of Campbellford were Easter Sunday visitors at Mr. Fred McKeown's.

Mrs. W. S. Stiles and Mrs. Elmer Cotton and Douglas of Harold spent the holiday at Mr. Reg. Crosses in Toronto.

Mr. Lois Green of Marmora spent Monday at Mr. Arthur Burkitt's.

Mr. and Mrs. A. E. Weymark of Stirling visited friends at Stanwood on Sunay.

Mr. Russel Heath returned on Saturday after spending the past week in Toronto.

Mr. and Mrs. Jesse Barlow are spending a couple of weeks in Prince Edward.

POLLY AND HER PALS — By Cliff Sterrett

Looking Back
On This Date

APRIL 22

Fred Williams

Every year as the eve of St. George's Day comes around my thoughts go back to that April 22, 1897, when Hon. W. S. Fielding brought down his first budget and made clear, to the Liberal party at least, that the ministry intended to keep its pledge in opposition, that, if entrusted with office, it would endeavor to increase trade with the mother country.

The British preference principle inserted in that budget was not, as so many people think, a new gesture by Laurier and Fielding after they had taken office. It was in truth a plank in the Liberal platform adopted at the Ottawa convention in 1893 and had been presented to the House of Commons more than once by L. H. Davies of Prince Edward Island, and voted down by the Conservatives. I well remember Mr. Fielding's closing words that the morrow would be St. George's Day and that the next morning the customs houses of Canada would open on more favorable terms to Britain than to other nations.

The reaction was world-wide. Not only was Canada pleased, but the British press was convinced that a new era in empire relations had been born, created by those Canadian Liberals whom many English folk had considered disloyal because they would not accept imperial federation. A London correspondent wrote: "The spirit of preference for the mother country appeals to the imagination here." And that is just what it did in Australia also, where those then engaged in the creation of the commonwealth saw in the Canadian move an argument for their own national unity.

It is true there were obstacles. Britain had treaties which would have to be amended before the tariff preference could be complete. Sir Charles Tupper said these were an insuperable barrier. Mr. Laurier replied that Britain would see to it that the Canadian offer was made effective: and it was. Indeed, by one of those paradoxes which history so often brings, this Fielding preference was not, as Laurier and some of the Liberals believed, a step toward "free trade as they have it in England," but the leaven which was in 1932 to result in the inter-empire treaties of Ottawa and the abandonment of free trade by Britain. That April 22, 1897, was a real landmark in British Empire history.

TRENT RIVER

Mrs. Harry Mann, District Director of the Trent River Women's Institute attended the executive meeting held at Warsaw Thursday.

The District Annual of the Women's Institute which was to be held at Belmont will be held at Havelock Town Hall with Belmont Branch as hostesses.

Mr. and Mrs. Ross McLaren who have spent the winter at Campbellford have moved back to their summer home "Bonnie Bank."

Mr. McLaren has been appointed Deputy Fish Overseer for the district between Crome Bay and Meyersburg.

Mrs. W. C. Inkster has returned from Oxford Station after spending over the holiday with Mr. and Mrs. Sanderson, formerly Eva Inkster, and her daughter Miss Bessie Inkster, Reg. N. of Montreal, who also was a guest with Mr. and Mrs. Sanderson.

Mr. G. Apted of Toronto secured five hundred trees from the government and has planted them on his lot at his summer home.

Mr. and Mrs. G. Apted left Thursday for Toronto after spending a week at their cottage.

Czechoslovakia is to change to "drive on the right" on highways.

MARMORA

Mr. and Mrs. Joseph Doyle visited their daughter Marion in St. Joseph's Hospital, Peterborough, on Thursday afternoon.

Mr. and Mrs. H. Smeaton of Toronto, spent Easter with Mr. and Mrs. H. R. Pearce.

Mr. and Mrs. H. B. Smith and family and Miss Joan Shannon spent Thursday evening in Peterborough.

W. L. Rigg and Floyd Gray are attending the Industrial Accidents Prevention Convention at Windsor as representatives of the Deloro Safety Committee.

Mr. and Mrs. G. Aboud have moved into one of Mrs. Henry Kerr's residences on Madoc street.

A number of members of Golden Star R.B.K. 748 attended a special meeting of the Foxboro Preceptory on Thursday evening.

Holland Sends Call To Enterprise For Ontario Maple Sugar

Tweed, April 22.

AN ORDER for maple sugar to be sent to Holland has been received by H. E. Vannest, well known sugar bush owner of Enterprise district. It is believed to be one of the first direct orders thus received in Ontario.

Maple sugar, practically an unknown product in Holland until recently, has been gaining favor, and orders for fine quality sugar have been heavier.

Sugar from the Vannest farm has gained considerable popularity abroad, having been ordered from points as far as Europe and the United States.

RELIEF STRIKER JAILED FOR SCRAP

CALGARY, April 22. —(CP). — First of Calgery's 2,000 relief strikers to be arrested since the walkout from civic projects was called April 6 in protest against relief allowance reductions, William Chibree was released from jail last night on bail.

A member of the Strike committee, he was taken into custody yesterday after a demonstration at St. George's Island Park when a city works foreman, Arthur West, and a bystander, William Toner, are alleged to have been assaulted. Police reported the men were carried bodily from the park and warned not to return.

Chibree, charged with assault, was released from jail on two property sureties of $100 each. He was arrested when he stepped out of a barber shop and will be arraigned in court to-day.

Remember When—

By the Canadian Press.)

Pep Leadley, Queen's University football star, signed with the Hamilton Tigers of the Big Four 13 years ago to-day. Canada's outstanding drop-kicker, Leadley was a big cog in the famous Tiger machine as he had been in the famous Tricolor team that won the Canadian championship.

A BRIGHT BOY
shines his shoes every morning with
"NUGGET"
"Neatness marks he will not lose
He's got Nugget on his shoes."
P. S.—A Nugget a day
Keeps wear away.
Nugget is now available in a new 5c trial size.
BLACK and all shades of BROWN.

238N

You'll Always Be Proud of --

Kroehler - Built Chesterfields

SMART DISTINCTIVE DESIGNS— BEST WORKMANSHIP DISTINGUISH KROEHLER FURNITURE

3-Pc. Modern Living Room Suite
With walnut wood arm trim, upholstered in a long-wearing velour covering, in wine and one chair in green.
VERY SPECIAL PRICE $119

3-Piece Chesterfield Suite
CHARLES OF LONDON DESIGN
Made by Snyder's Sani-Bilt, upholstered in a good grade of covering .....
SPECIAL AT $89

3-Piece Chesterfield Suite
Well constructed Marshall cushions, in the modern design square arms. .....
SPECIAL AT $69

3-Piece Chesterfield Suite
With show wood on arms and front. Marshall cushions and upholstered in the best grade of mohair with reversible cushions.
REGULAR 150.00. SPECIAL AT ... $98

3-Piece Bed Outfit

Complete including steel walnut bed, 2-in. posts; high riser sagless cable spring and all-felt mattress, with rolled edge. All sizes. Very Special, Saturday only, complete $11.95

HOME FURNISHING CO.
204 Charlotte St. H. FLORENCE Mgr. Phone 1428

BUEHLER BROS. LIMITED
187 George St. Phone 3680
Phone 3680

Blade Roast 16c
Short Rib 18c
12½c Pork Liver Beef Cuttings Hamburg Bologna Head Cheese Peanut Butter 12½c

• Some of Saturday's Specials •

BREAKFAST BACON 28c
TENDERLOIN - 29c
POT ROAST, boneless ..... 15¢
SPARE RIBS ..... 13¢
ROUND STEAK ..... 21¢
SIRLOIN STEAK ..... 22¢

VEAL Boneless VEAL ROLLS Real Choice 17c lb.
Shoulder Veal Chop 14c

SMOKED PICNICS, average 4-5 lbs each ..... 23¢
PEAMEAL ROLLS, no bone, no waste ..... 22¢
DRY SALT PORK, real well streaked ..... 21¢
PICKLED PORK HOCKS ..... lb. 10¢
VEAL SHANK or STEW ..... lb. 10¢

ORANGE PEKOE TEA lb. 49c
RIB BOIL Real Choice lb. 9c
OLD CHEESE Real Nippy lb. 25c

BUTTER Rose Brand First Grade With Meat Order 35c

PERSONAL AND SOCIAL

Miss Jean Metcalfe and Murray Metcalfe are spending the week with relatives in Lindsay.

◇ ◇ ◇

Mr. and Mrs. Carman Outwater of 277 Bethune street are celebrating today their 6th wedding anniversary.

◇ ◇ ◇

The Misses Peggy Irvine of Hunter Street, west, and Leone Magee of Murray street, returned yesterday from a three weeks vacation in Miami, Florida.

◇ ◇ ◇

Mr. and Mrs. R. J. Devey of Perth, formerly of Peterborough, are in Toronto to attend the funeral of their daughter-in-law, the late Mrs. Cyril Devey.

◇ ◇ ◇

An interesting event of next Wednesday, April 27, will be the dance and euchre in the Canadian Legion Hall under the auspices of the Clydesdale Association. Refreshments will be served.

◇ ◇ ◇

An event of this evening will be the delightful dance and bridge given by the Officer Commanding and officers of the Prince of Wales Rangers, Peterborough Regiment, in the Armouries.

◇ ◇ ◇

George Dubois Woods of London, England, and Sicily is the guest for this week-end of Mr. and Mrs. F. M. Dela Fosse, Water street. Mrs. Dubois Woods was formerly Miss Margaret Ross of Montreal and is a niece of Mrs. Dela Fosse.

◇ ◇ ◇

Mr. and Mrs. Harold Devey are in Toronto attending the funeral of their sister-in-law, the late Mrs. Cyril H. R. Devey, formerly of Peterborough. Miss Betty Devey, who has been spending the Easter holidays with her uncle and aunt was called home suddenly owing to her mother's sudden passing.

◇ ◇ ◇

Mrs. Ethel (Shepherd) More left at noon today for Montreal to sail on the "Duchess of Bedford" for England where she will reside in future with her husband David More at Aintree, London. Mrs. More was accompanied by her daughter.

The Misses Helen and Ann O'Toole of Toronto were Easter holiday visitors of their mother, Mrs. Katherine O'Toole, Park street.

◇ ◇ ◇

Archdeacon Fairies Weekend Visitor in City

A distinguished visitor in Peterborough for the week-end will be the Venerable Robert Fairies of Churchill, Archdeacon of Keewatin, who comes to the city under the auspices of Peterborough Branch of the British and Foreign Bible Society, and will preach in St. Lukes and All Saints Churches at the morning and evening services respectively on Sunday. Archdeacon Fairies has just completed translating the revised parts of the Bible into the Cree language.

◇ ◇ ◇

Baby Band Members Hold Meeting

The Mothers of the Mark Street Baby Band members held the monthly meeting at the home of Mrs. Russell Currie, Hunter street Thursday evening.

The first part of the evening was spent in sewing for the bale which is to be sent away, and is in charge of Mrs. K. Ferguson and Mrs. H. Alton. Games followed, and refreshments served by Mrs. Currie, Mrs. M. Pomroy and Mrs. Alton, closed a well spent and enjoyable evening.

◇ ◇ ◇

Men Entertain At St. David's Society

About forty members of the St. David's Society attended the delightful party Thursday evening in the Business and Professional Women's Clubrooms, when the entertainment and refreshments were in charge of the men members, following the regular meeting of the society.

The program was delightful and well planned, and commenced with R. Leesh holding the audience spellbound with deft use of his 'magic wand.' Contests followed when Mrs. T. Bartley and Mrs. Hill were the prizewinners. An enjoyable reading given by T. Bartley, was also included in the program.

Refreshments were prepared and served by the men, who awarded an additional prize to the holder of a lucky cup, which went to Mrs. M. Saunders. The next meeting of St. David's Society on May 5, will also be a prize-giving night.

◇ ◇ ◇

Scouts Auxiliary Holds Successful Tea

A very pleasant event of Thursday afternoon was the tea given by the Ladies' Auxiliary of All Saints Cubs and Scouts, at the home of Mrs. E. C. Mowry, 138 Rubidge street.

The large numbers of guests were received by the hostess, with the president of the auxiliary, Mrs. R. J. Kearns. Tea was poured by Mrs. J. Kemp at a lace-covered table artistically arranged with daffodils and narcissi in a silver basket, and yellow candles in silver holders, members of the auxiliary served the guests. A table of delicious home-made cooking was in charge of Mrs. H. A. Dunford. A delightful additional feature was the telling of tea cup fortunes by Mrs. A. McKinlay and Mrs. MacGregor.

◇ ◇ ◇

Daffodil Tea St. John's Senior W. A.

A Daffodil Tea held in the parish rooms of St. John's Church under the auspices of the Senior Branch of the Women's Auxiliary, was a delightful and well attended affair Thursday afternoon.

The guests were received by the W.A. president, Mrs. G. S. Cameron, and Mrs. W. P. Robertson. Many little tea tables, all attractive with pretty cloths and daffodils, surrounded the large table, charmingly arranged with pale yellow damask cloth, and central bouquet of pastel colored lighted tapers placed among the flowers. Tea was poured for the first hour by Mrs. J. Davidson and Mrs. J. Graham, and later by Mrs. T. Groombridge, Sr., and Mrs. G. Chambers. Among the tea room assistants were Mrs. G. Groombridge, Mrs. E. Knights, Mrs. F. Craig, Mrs. N. Stanger, Mrs. B. Wardle, Mrs. H. Lemmings, and Mrs. D. Eldred. General convenor was Mrs. W. E. Dorrington.

A well-stocked and fascinating sample table was in charge of Mrs. F. Ford. Mrs. L. Crocker and Miss E. Murphy, and at another table the Junior W.A. had a splendid display of work. Mrs. R. Cooper acted as treasurer for the afternoon.

◇ ◇ ◇

Cafeteria Supper Catholic Women's League

A most successful and much enjoyed event of Thursday evening was the well planned Cafeteria Supper held in St. Alphonsus Lyceum under the auspices of the Catholic Women's League.

Easter decorations in charge of Miss A. Simons were effectively and prettily used around the walls, and consisted of twisted streamers of mauve and yellow, pussywillows, entertaining white bunnies and yellow chicks, and 'shields' composed of chicks and flowers. Baskets of lilies and tulips and a huge red coated bunny decorated the stage.

The many little supper tables were attractive with the white and red cloths of the Catholic Women's League. Under the supervision of Mrs. A. Cauley and Mrs. J. E. Sullivan, a group of prettily gowned girls served the guests. They were the Misses Marion Best, Vivian Sullivan, Helen Burke, Jean Dorris, Jean White, Madeline Whaley and Myra Hickey.

The ladies behind the counters, which were laden with a delicious and varied assortment of dishes, were the Misses E. Deannard, L. Hurley, A. Simons, M. Clancy, and Mesdames E. White, F. Corrigan, F. McFadden, J. R. Corkery, G. Gordon, G. Monahan, F. Hickey, F. J. Lynch, J. J. Lynch, F. DeMaio and T. Carroll.

◇ ◇ ◇

Elliott—Harding

The marriage was quietly solemnized recently by the Rev. E. W. Rowland, pastor of Mark Street United Church, of Phyllis M. Harding, daughter of Mr. and Mrs. Silas Harding of this city, to H. S. Elliott, son of Mr. and Mrs. Joseph Elliott, also of Peterborough. The attendants were Mr. and Mrs. George Harding.

Mr. and Mrs. H. S. Elliott are residing at 171 Robinson street.

◇ ◇ ◇

Prayer Service George Street Group

The mid-week prayer service of the George Street church was conducted by Group E of the W.M.S. with Mrs. A. I. Brown presiding.

Hope Dawns for Paralyzed Girl

Here is a picture which may mark the most important milestone in the life of 20-year-old Sylvia Davis, of Kansas City, Mo. The girl is shown breathing "on her own" after the current operating the respirator had been shut off. Sylvia is the girl who took a 50-50 gamble with death in submitting to a spinal operation to relieve a paralytic condition with which she has been inflicted since birth.

After the opening hymn, the Scripture lesson was read by Mrs. F. Burnham and Mrs. J. Brown led in prayer. A solo, "The Holy City," was beautifully rendered by Mrs. L. Groombridge, accompanied, at the piano, by Mrs. W. A. Greenslade.

A short dialogue, entitled "Some Excuses Why I Do Not Believe in Missions," was given by Mrs. W. Cunningham, and Mrs. M. McLean.

The subject for the evening, "Missionary Work in Trindad," was ably presented by Mrs. F. Wand by the use of maps and interesting slides, depicting the people and conditions in Trindad. Mrs. W. Morton gave a brief address on the progress of missionary work at home and abroad, urging all to do their part in helping to extend the work of spreading the gospel. The meeting closed with the benediction.

◇ ◇ ◇

O'Brien—Doris

A quiet but pretty spring wedding took place on Thursday morning in St. Peter's Cathedral at 9 o'clock when Mary Kathleen Doris of Keene became the bride of Mr. George S. O'Brien, of Peterborough, second son of Mrs. Michael Scott and the late Dennis O'Brien. Rev. Dr. Masterson performed the ceremony.

Given in marriage by her father, the bride was becomingly attired in a gown of shell pink triple sheer over taffeta with a matching jacket, pink hat and gloves and white kid sandals. She wore a shoulder bouquet of lily of the valley and carried the groom's gift, a pearl rosary. She was attended by her cousin, Miss oJsephine Lynch of Peterborough who wore a gown of pale blue georgette over taffeta, matching taffeta hat and white gloves and shoes. She wore a shoulder bouquet of carnations and narcissus and carried a pearl rosary.

The groom was attended by her brother, Mr. Michael O'Brien.

During the progress of the Mass, Miss Veronica Scollard, A.T.C.M. played appropriate music.

After the ceremony, breakfast was served to the immediate families at the home of the bride's parents in Otonabee.

After a short honeymoon to be spent in Montreal, the young couple will reside at 578 Harvey street.

◇ ◇ ◇

Mrs. E. W. Glover Hostess W.C.T.U. Rally and Tea

Mrs. E. W. Glover, Reid street, lent her home yesterday afternoon for a W.C.T.U. rally and a delightful tea. During the afternoon, a musical program was enjoyed, opening with the usual devotional service. The scripture lesson was read by Mrs. L. A. Campbell, from St. Luke's gospel and Mrs. W. Boorman led in prayer. A very pleasing vocal solo "Angels Ever Bright and Fair" was sweetly sung by Leonard Couper, accompanied at the piano by Miss Eleanor Glover. Mrs. A. J. Throop, county W.C.T.U. president gave an interesting and instructive talk on the work of the W.C.T.U. Miss Ruth Fisher delighted with her lovely violin solo "Minuet" with Mrs. Boorman as accompanist. Announcements and offering brought the successful tea to a conclusion.

◇ ◇ ◇

Alphabetical Sale Girls' Guild, St. Paul's

Candy, Art Gallery, Marmalade and Pickles—the first letters spelling CAMP,—were features of the novel "Alphabetical" sale the Girls' Guild of St. Paul's Presbyterian Church held in the Sunday School Hall Thursday afternoon.

Members of the Guild, looking very trim in middies and skirts, were very busy passing cups of tea to the guests, and others had charge of the different booths and the delightful "mock are gallery," where an ingenious display of jokes—puns in still life—caused much amusement. Easter colors of mauve and yellow were used for the pretty baskets and to decorate the candy stall, the pickles and preserves table, the table of marmalade and jellies, and also a display of attractive little novelties at another booth.

The many guests were received at the door by Miss Elizabeth Walker, the Guild leader, and the president, Marion Barrett. At the large tea table, Mrs. A. T. Barr and Mrs. T. J. Carley presided, and arrangements were in charge of Mrs. W. Burrell and Mrs. R. C. Prophet. The table was beautifully arranged with prettily patterned lace cloth, and centrepiece of pussywillows with tiny yellow chicks perching in the branches, and grouped with little Easter eggs in the surrounding green base. Miss Sadie Anderson acted as treasurer.

WAR VERSUS MUSIC

LEEDS, England—(CP).—In the disturbed state of the world it was impossible for musicians and the musically-inclined to give their whole thoughts to music, declared Lady Snowden at the annual meeting of the National Federation of Music Societies here.

Pay Full Wages In Confinement

BERLIN, April 22 (CP) — The German Labor front has been campaigning in Thuringia to get wage concessions for women workers who are expecting to become mothers. More than 500 employers of labor in this district have now announced the following concessions:

Six weeks before the expected accouchement the woman should give up her work; during her absence the employer will pay full wages; and during the last four months of the pregnacy an expectant mother may only be given light work to do, but she must be paid her usual weekly wage.

NOTICE

It is illegal for any person to pick over, interfere with, remove or scatter any bundle of paper or any article placed for removal by garbage collectors. Any person found doing so will be prosecuted to the full extent of the law.

April 21, 1938

R. M. MacPHERSON, Sanitary Inspector

Superfluous Hair
On Face and Moles
Completely, Permanently, and Painlessly Removed by Electrolysis. Hydro Bacu Facials. For appointments 'Phone 962, or write
MRS. MARIE MURDUFF
409 Wolfe St.

Any Time of the Day You Need a "Lift"
● KKO-Vitalise with KKOVAH. You'll enjoy its bubbling goodness and feel revived and refreshed.
Makes You Fit Keeps You Fit
BIG NEW TIN (family size) FORMERLY 50c Now 39c Regular tin 20c
KKO-Vitalize with KKOVAH SALTS

37-1

Shop At It Pays!
ZELLER'S
RETAILERS TO THRIFTY CANADIANS

DRESS VALUES
ARE THE TALK OF THE TOWN

A completely new assortment of striking styles including bolero and cape effects are now to be had at an amazing low price. Featuring plain, printed and polka dot materials. Each frock with its own individual trim, including flowers, pins and bright gay sashes. Sizes 14 to 20. Price **$1.98**

Rendez-vous FROCKS

So many charming dresses are to be found in this famous line that you can't resist them. Lovely colors for every taste. Sizes 14 to 20. Only **5.00**

SPORT BLOUSES
They're really just as smart a garment as we've ever shown. Made of celasuede in colours of maize, blue and tea rose. Zipper front with sporty collar. Small, medium and large sizes. Price, only **1.00**

RAYON GOWNS
Many styles are to be seen at our lingerie counter. Lace trimmed and fagotted. Also celanese silk gowns in pink and white. Sizes: small, medium and large **1.00**

CURTAINS
Crisp, new curtains for all your windows. All generously full, extra long curtains with deep ruffles, pleated tops. Newest colours. Marquisette and laces. Many cottage sets. Set **89c**

Cotton Blouses
Cotton print and pique blouses. The real summer blouse, made in jaunty waist shirt styles with pocket and button trims. Polka dot and plain materials. Sizes 14 to 20. Price **69c to 1.00**

Flattering Hats
All that's new in hats can be found at our millinery section. Lovely felts in the newest colours and all headsizes **$1.49**

Silk Hose

For real comfort...for real smartness choose Zeller's hose. They're all first quality and full fashioned chiffon and semi-service in new glowing tones. Complete size range. Pair **69c**

WHY Suffer Torture with **RHEUMATISM** LUMBAGO SCIATICA? **ABET** Compound
FLUSHES OUT URIC ACID
ATTACKS PAIN AT ITS SOURCE

IMPORTANT To Buyers of New Electric Refrigerators

Be Sure the Refrigerator You Buy Is a 1938 Model!

CUTS CURRENT COST DEEPEST EVER!

FRIGIDAIRE WITH NEW SILENT METER-MISER

Also Proves Greater Savings on Food...Ice...Upkeep!

SAVE ALL 4 WAYS... or you may not Save at all!

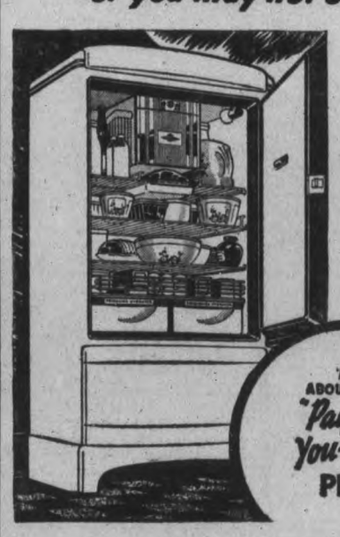

● Come in and see—before your eyes—how Frigidaire with the New Silent Meter-Miser saves not only on operating cost . . . but on food, ice, upkeep, too. You must save in *all 4* of these ways or you may not save at all. For some refrigerators may waste in any *one* of these ways more than they may save in all other ways.

Take no chances! Choose the refrigerator that *proves* its savings in *all 4 ways*. The refrigerator that saves you work with NEW "Double-Easy" Quickube Trays—NEWLY-STYLED 9-Way Adjustable Interior . . . NEW Moisture-Seal Hydrators and dozens more exclusive advantages. It's Frigidaire with the New Silent Meter-Miser. Come in. See it today!

ASK ABOUT EASY "Pay-as-You-Save" PLAN

Look for this Name-Plate

SEE FRIGIDAIRE FIRST . . . AND SAVE!

SEE NEW BEAUTY!
SEE NEW FEATURES!
SEE NEW ECONOMY!

THE NEW FRIGIDAIRE 9 sq. ft. to 27 sq. ft. SHELF AREA **$159.00 to $615.00**

T. J. CAVANAGH Frigidaire —Store—
McBRIDE & FRANKS GEORGE STREET TELE. 3075

WOMEN'S WORK AND INTERESTS

Religious Drama Is Presented In St. James' United Church

"For He Had Great Possessions," the story of the rich young ruler, Ben Azel, who sought Jesus, formed the basis of the impressive and very beautiful religious drama presented Thursday night in St. James' United Church by members of the congregation, with E. R. Frost, Sunday School superintendent, acting as chairman.

With its inspiring Easter message of resurrection, the sacred play, directed by Mrs. Ernest Kitney, A.T.C.M., assisted by Rev. F. W. and Mrs. Craik, and Mrs. A. Rosborough, was a dignified presentation of events in the life of the young nobleman before and after the crucifixion of Christ.

The young people who enacted so well the five scenes, seemed to have caught the real meaning of the poignant story in its full import and with all the doubts and uncertainties that pervaded these dark days.

Presented with fine lighting effects in a colorful Eastern setting, and the rich furnishings of the nobleman's courtyard, the beautiful costuming too, was a faithful reproduction of Biblical times. The speech, also, followed the picturesque forms of the Scripture in all its dignity and impressiveness. In graphic style, the story (fancied or otherwise) of the rich young man, who was commanded by Jesus to sell his goods and give to the poor, was unfolded. Ben Azel's sad and disillusioned return from this visit was pictured and the climax was reached in the calamity which befell his household, in the death of his only son, a lovely child. This crushing blow does away with Ben Azel's self interest and pride of his great possessions and love comes into its own through the influence of the Christ. The final triumphant note was sounded in Ben Azel's ringing declaration of faith, "I believe. There is no darkness. There is no death. There is only—God."

Well Portrayed.

Ben Azel, who was preparing for his secret visit with the Master, was portrayed with great perfection by Ernest Davis, while his wife, the beautiful Asenath, in the shimmering silken robes and jewels of the East, was splendidly depicted by Gladys Langton. Their greatest treasure, a darling little son, Azor, was one of the finest characterizations of the whole drama, as done by Glen Hagerman, while his companion, Hadassah, the charming maiden, a devoted young Christian, was appealingly presented by Jean Hammond, who won her audience at once. In their graceful flowing robes, the hand maids of Asenath, Leah and Miriam were well impersonated by Evelyn Watson and Shirley Brown. Contrasting the costumes of the male members of the cast were more dignified in character, as shown by Johanan, a friend of Ben Azel and Nason, his steward. Both of these roles were excellently played by Jack English and Rev. Mr. Craik respectively.

Showing the great influence of Jesus also, was Zakkai, the chief tax collector of Jericho, who was represented by Earl Wood in realistic manner, while blind Bar Timaeus, the father of Hadassah, whose sight was restored through his faith in the Galilean, was ably acted by Harold Fife.

Adding greatly to the effectiveness of the production was the suitable musical setting with selections from Handel's Messiah, with Cecil Lapp, the church organist, at the piano throughout. The program between scenes included: Ladies' quartette, Misses Iva Pilling, Martha and Agnes Sands and Nancy Lane: (a) "I heard the voice of Jesus say," (b) "I love Him because He first loved me"; piano solo, "He shall feed His flock" (Messiah), by Cecil Lapp; solo, "Then shall the eyes of the blind be opened," Mrs. J. Monks; quartette, "Open my eyes that I may see," Mesdames E. R. Frost, G. Cuffs, and Messrs. Gerald Cuff and B. Pitchford; solo, "If with all your heart" (Elijah), Harold Lee.

As a fitting finale to the program were the triumphant strains of the "Hallelujah Chorus," sung by the choir, while the audience reverently stood and was dismissed by the pastor with the benediction.

Also contributing to the success of the evening was the assistance of Robert Hardie, John Sanderson and Arthur McLaren, the Brotherhood, and Mrs. W. Davidson for flowers.

Until the Opening of the Regular Season
PINE TREE INN
Will cater for luncheon, dinner, bridge and afternoon tea, by reservation.
Kindly Tel. Omemee 9 R 5
MRS. G. R. McMANN, Hostess

Attractive Bride

Mrs. Zimel Levine, a recent bride in Toronto, is shown wearing her beautiful wedding gown of stiffened lace with scattered white satin bows. Mrs. Levine was formerly Miss Muriel Bain, daughter of Mr. and Mrs. Harry Bain of Toronto, and the groom is the son of Mr. and Mrs. S. Levine of Peterborough.

JUST BETWEEN US WOMEN

"When Earth's last picture is painted,
And the tubes are twisted and dried,
When the oldest colors have faded,
And the youngest critic has died,
We shall rest, and, faith, we shall need it—
Lie down for an eon or two,
Till the Master of All Good Workmen
Shall set us to work anew."
—L'Envoi by Rudyard Kipling.

Dear Friends:

In my mail this week there was a letter from a lady who said in part: "Roberta, recently my doctor told me my heart was rather bad, that I was liable to go any time, and that I must go easy. Now after working hard all my life, I am slowed down, and can give more time to thinking of the next world, (if there is such a place."

Well, I'll tell you "troubled" as far as I am concerned, if I were not absolutely convinced there was another world, I do not think I would care to go on much longer with this life. After all, no one can deny that there is more pain than pleasure, more work than play, more disappointments than fulfilments, so, if there was nothing to look forward to after this is over, we have been hoodwinked, fooled, let down and betrayed.

Many historical works have been written, but how many could you name offhand? You seem well-educated, so let me ask you something. If the Bible were only a historical work, why has it survived for over nineteen centuries? All through the old testament men worshipped God, gave sacrifices to Him individually, then for a family, then a tribe, until God's Son Jesus came and was a sacrifice, not alone for the Jews but for the whole world.

It used to be "an eye for an eye, a tooth for a tooth," but when He came, all that was reversed, for He preached love. Battles of every kind has raged around the Bible, yet it still survives, and is the only thing we can depend on for life here and hereafter.

Look around you at the order of the Universe. The seasons, the trees, the flowers, grain and fruit, the days, weeks, months, years. Order in all of them, so is it natural to suppose there would be no order in our lives too? We grow from childhood to man or womanhood, middle age to old age, and as we grow we learn by the evidence on every side that this is not all there is to it.

Kipling tells us further:

"And those that were good shall be happy:
They shall sit in a golden chair;
They shall splash at a ten-league canvas
With brushes of comet's hair;
They shall find real saints to draw from—
Magdalene, Peter and Paul;
They shall work for an age at a sitting
And never be tired at all!"

It will depend on ourselves and how far we have progressed as to what place we get in the next world, or whether we go there at all, or are destroyed as worthless rubbish. But, never let anything or anyone cause you to doubt there is a Heaven, for without it all order would fail, and just as we look forward to full growth, or relief from pain, or getting a diploma, so must we look forward to fuller growth in the next world.

"And only the Master shall praise us, and
Only the Master shall blame;
And no one shall work for money, and
No one shall work for fame;
But each for the joy of the working, and
Each, in his separate star
Shall draw the Thing as he sees It
For the God of Things as They are."

That is what I try to do for all of you, draw the things as I see them, as they have been shown to me, and who else could show them but the One who made them and me? How else would I be sure, unless I got the vision to see.

I, too, am living on the edge of Eternity, and I naturally don't want to fool myself any more than I would fool you. There are many things of life and living I cannot explain any more than you could, but one thing I do know, there is another world for which this one is only the preparation. Write again, "troubled." Your Friend,

ROBERTA.

Proxy Mothers To Take Charge

NEWARK, N.J., April 22 (CP)—In some home in New Jersey State a mother is ill and there are children to feed, a house must be kept in order. But there are 1,025 "mothers," operating in 36 New Jersey municipalities and 14 counties, under the relief administration, who are prepared to take over where illness, death or other emergency has incapacitated the housewife.

The housekeeping brigade completes the charge of household duties, usually not longer than three weeks. The mother by proxy arrives at 7.30 in the morning, prepares the children for school, and takes over the daily routine—dishwashing, cooking, mending and so on. Before they enter a home the proxy mothers, who are paid $62.50 a month, receive special training supervised by public welfare doctors and nurses.

Mrs. Helen L. Davis, state supervisor, says the project which began in December, 1935, in Morristown, may soon employ 1,000 more women.

Millbrook Personals

Mr. F. L. Edworthy is visiting at Ottawa, the guest of Mr. and Mrs. George Alexander.

Born: At Millbrook, on Wednesday, April 13, to Mr. and Mrs. Wilfrid Lunn, a daughter.

Mr. and Mrs. S. F. Thomas, of Toronto, are spending the Easter vacation with their daughter, Mrs. J. W. Wright, and Dr. Wright.

Mrs. T. C. and Miss Vanita Ingram returned at the beginning of the week from Toronto, her son, Lawrence, who was recently injured in an accident, accompanying them home.

Mr. and Mrs. William Armstrong, of St. Catharines, left on Monday after spending the weekend with Mr. and Mrs. R. A. Wood.

George Elson, of Regina, Alberta, is visiting his brother, Wilfrid Elson, and Mrs. Elson, at the homestead, Seventh Line, Cavan.

Mrs. H. Martin, and two children, of Kitchener, have returned home after a visit with Miss Emma Hunter, Huston street, over the Easter holiday.

Mr. Jack Stinson, of Wellington, and Miss Jean Stinson, of Cobourg, are home for the Easter vacation with their parents ex-Warden Percy and Mrs. Stinson.

According to word received from Dr. L. B. Williams, president of the Toronto Durham Club, the organization plans a pilgrimage in June to the Scriven Memorial, preferably at Port Hope, providing the stone is removed to a more suitable location, and put in better condition than it has been kept in up to date.

The club feels that to hold its pilgrimage to the actual burial-place of the well-known hymn writer would not be the best plan, since electricity would not be available to install loud speakers, and other advantages would be lacking. The actual grave of Joseph Scriven, and the monument marking it which was raised by popular subscription, is in the little private cemetery on Pengelly farm, by the shores of Rice Lake, as will be generally recalled.

JUST LOVES PARTIES

LONDON—(CP).—Mrs. Charlotte Despard, noted suffragette leader, hopes to celebrate her 94th birthday in June with a party, "because she loves parties' and will visit the Women's Freedom League of which she was first president.

Germany has a shortage of chemists.

Tulle for Dancing

A BLACK TULLE frock is romantic for spring and summer dancing. Florence George, young screen player, is modeling this dress, an original by Edith Head. The skirt is full and made in layers over the slip. The bodice line is interesting, and narrow straps of the tulle accentuate the decolletage. A large petaled fan of stiffened black tulle is introduced with the gown, and indicates the revival of fans.

Selwyn Personals

Mrs. Ballard and Miss Ballard of Meaford are the guests of Hr. and Mrs. Carmen Whitmore, for the Easter Vacation.

Mr. Ray Crapp of Hamilton spent the Easter weekend visiting with relatives and friends in the vicinity.

Mr. and Mrs. Howard Bell and daughter Beverley of Peterborough were the guests of Mr. and Mrs. Gilbert McIlmoyl over the weekend.

Mr. and Mrs. Edward Preston and Mr. and Mrs. Gordon Fitzgerald visited with Mr. and Mrs. Harry Seabrook in Otonabee, on Monday last.

Mr. and Mrs. Rex Wilson and daughter June spent the Easter weekend with Mrs. Wilson's parents. Mr. and Mrs. Neil Whitmore in Apsley.

Miss Maurietta Elliott of Peterborough and sister Miss Edna Elliott spent the weekend with Mr. and Mrs. Stuart Sanderson.

Mr. and Mrs. Jim McConkey were the guests of Mr. and Mrs. Gordon Fitzgerald on Easter Sunday.

Mr. F. M. Young of Young's Point and daughter, Aileen of Codrington visited with friends in the vicinity on Sunday.

Miss Thelma Galvin of Peterborough spent the Easter weekend with her parents, Mr. and Mrs. Albert Hughes.

At a recent meeting of the Woman's Association of the Selwyn United church, Rev. C. C. Miller was present and brought before the women, the proposition of installing the Hydro in the United church. The matter was left entirely with the men of the congregation and although no definite plans have been made as yet, it is thought that the electric power will be brought to the church from the Selwyn Cheese-factory corner.

Wife Preservers

Make the rod casings of your glass curtains the same width. They may then be reversed so that the wear will be distributed evenly.

Scotland now has 25,800 miles of highway.

The Examiner's Needlework Pattern

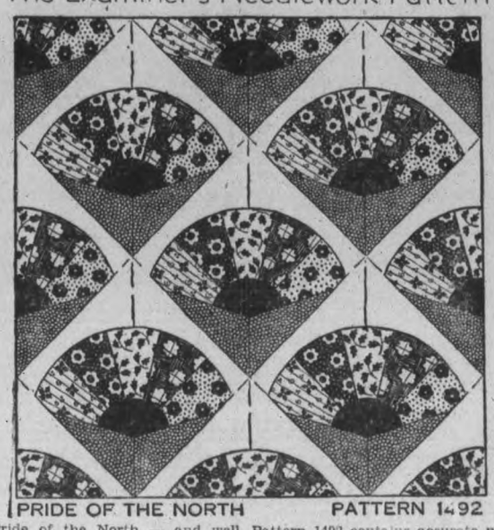

PRIDE OF THE NORTH PATTERN 1492

Pride of the North — and well this quilt may be the pride of the quiltmaker of today. Colorful and economical in its scraps arranged like a fan, it is one of those quilts that even a beginner can piece successfully. Try the block out as a pillow and you'll want to keep right on and make enough for a quilt.

Pattern 1492 contains accurate pattern pieces; a diagram of block; instructions for cutting, sewing and finishing; yardage chart; diagram of quilt.

Send 20 cents in coins or stamp for this pattern to Examiner, Needlecraft Dept., Peterborough. Write plainly Pattern Number, your NAME and ADDRESS.

AFTER EASTER CLERANCE
DRESSES and COATS
$4.95 and up $8.95 and up
Lyda Telford
SPECIALTY SHOPPE
387A George St. Phone 1551

2000 lbs. ONLY
FIRST GRADE CREAMERY
Butter - 1lb. 32c
With Grocery or Meat Order
CORN, PEAS and TOMATOES 3 lge. tins 25c
HABOCO STORES

BLUE stops your clothes from turning YELLOW
You can't WASH the yellowness out of your things. Washing gets the dirt out, but it's the blue rinse that brings the WHITENESS back. A swish or two of Reckitt's Blue in the last rinse does the trick . . . no extra effort. Cost? A cent or two a month!
RECKITT'S BLUE
RECKITT'S BLUE
Out of the Blue Comes the Whitest Wash!

Protect Your Furs the Lech Way!
ASK YOURSELF THIS QUESTION
You are unfair to your furs and to your investment in them if you neglect to send them to us for complete storage protection.

DELAY MAY PROVE COSTLY
Moths—heat—dust—dampness . . . all of these are natural enemies to your winter furs.
Protect Your Furs In Our Moth-proof . . . Heat-proof Storage Vaults
Our fur storage means absolute safety for your furs. Safety combined with scientific care. Our storage vaults are right on our premises and all furs stored in them are fully insured against loss or damage to the amount of your valuation.
$2.00 Stores and Insures Your Coat for $100 Value
½% extra for year around all risk, world wide protection
Wm. Lech & Sons Ltd.
Established 1861
413 GEORGE ST. TEL. 94

April is the Diamond Month AND
Proudly we present—
Glorified perfection is reflected in every "Bluebird" Diamond ring -- the BELOVED gift of Brides.

You'll find a comprehensive selection at this popular store --each a creation of ultimate quality and advanced design.
BUY ON CREDIT
PAY WEEKLY
NOTE Every "Bluebird" diamond is insured free against loss.
WARNE'S
DIAMOND HALL
349 George St. Tel. 880

EXAMINER WANT ADS BRING REAL RESULTS AT SMALL COST

Births
Marriages
In Memoriam Cards of Thanks. Deaths

DIED

FLEMING, William.—On Thursday, April 21, 1938, at his home, Lot 29, Concession 15, Smith Township, William Fleming, after a short illness. Funeral on Saturday, April 23, 1938, from his late residence; Rev. Mr. Stewart of Wesley United Church officiating. Interment at Little Lake Cemetery.

STEWART, George Wesley.—At his home, Lot 16, Concession 16, on Thursday, April 21, in his 78th year. Funeral announcements later.

IN MEMORIAM

TUCKER. — In sweet and loving memory of our Mother, Gertrude Ada Tucker, died April 23, 1936.

In our hearts her memory lingers
As it dawns another year.
And in lonely hours of thinking
Thoughts of her are ever near.
It's nice to think we'll meet again
Where partings are no more,
And the ones we love so dear
Are only gone before.

—Ever remembered by her Daughters, Mrs. Milton Drain and Mrs. Hilliard Darling.

CARD OF THANKS

The family of the late Mr. Allen Armitage wish to thank their friends and neighbors for their kind expressions of sympathy shown in ther recent sad bereavement.—Mr. and Mrs. James Bath.

1 FLORISTS 1

THE PETERBOROUGH FLORAL CO Flowers Delicately Arranged for All Occasions. 436 Water. 'Phone 1395 ,Nights 1688

COMING EVENTS

First Insertion, 20 Words or less, minimum charge 50c. Subsequent consecutive insertions, 40c per Insertion. All over 20 Words, 2c per extra word per Insertion.

THIS IS FOR YOU.—A Pot Pouri of Fun.—To Wit: One Minstrel Show, 5 Skits and a Play, Tuesday and Wednesday, April 26 and 27, at 8 p.m., in St. John's Parish Hall. Admission, 25 cents.

LAKEFIELD JUNIOR INSTITUTE are holding a Dance in the Memorial Hall, on April 29. Red Moncrief's Orchestra. Admission 25c.

RESERVE WEDNESDAY, April 27, for Euchre, and Dancing to Moncrief's Orchestra. Legion Hall, auspices Clyde Horse Assocation. Admission 50c and 35c.

YOUNG PEOPLE'S Demonstration, Saturday, April 23, 8 p.m., Salvation Army. Handbells, Drills, Spirituals, Pageants, Junior Musicians, Colonel Peacock presiding. Silver collection.

BRIDGE PARTY, to be held at Nicholls Hospital Residence, Friday evening, April 29, by the Registered Nurses, District 6. For tables, Phone 290-J or 3600.

SWITZERLAND—CAPTAIN FRED REID. Outstanding program from Eaton Auditorium Travelogue series, Wednesday, April 27, Collegiate Auditorium. Tickets: Twenty-five cents, from any Collegiate student.

PAPER COLLECTION.—St. John's Cub Pack, Saturday, April 23. Telephone 1221-F Saturday morning to have your paper collected.

PERSONALS

LEAVE IN YOUR SUEDE SHOES FOR Cleanings, 25c. Service Cigar Store.

GERTRUDE GROVELLE, 344 McGILL Street, 'Phone 2891 — Finger Waving, 25c, End Permanents $1.00. Permanent Waves, $2.00 to $7.00. Ten years' experience.

EXPERT WATCH REPAIRING. BERT Austin, 216 Charlotte. 'Phone 1633.

SAVE ON SPRING CLOTHES—HAVE them Cleaned, Pressed, Repaired or Altered at Cleanrite Cleaners, 173 Simcoe St. 'Phone 75. Delivery Service.

SPRING CLEANING? NEW PICTURE Frames will improve those Old Pictures. Lewis R. Parks' Studio, 208 Charlotte.

TO LOOK ATTRACTIVE AND BECOMING — Have your Permanent designed at Reid's Beauty Shop, 416 Water Street (near Post Office). 'Phone 2467. Low Prices and Best Quality.

DRUMMOND 25c TAXI — 1 TO 4 Passengers same price. Call us for your Country Trips. Our Prices are reasonable. 'Phone 2350.

DAFOE'S BEAUTY SALON—NEW LOW Prices. 'Phone 3471. 176 Lock. Finger Wave 25c and 35c, Shampoo 25c. Oil Steam Treatment Finger Wave $1, End Permanent with Trim and Finger Wave, $1.25 up. Permanents, $1.95 to $7.50.

PRETTY BLUE-EYED BABY GIRL, 20 months old, for Adoption; Catholic home preferred. Write Box 202, Examiner.

ACNE, BOILS, AND PIMPLES CAUSE unnecessary suffering! Try Acnetabs and watch your skin clear up. Your druggist sells Clement's Acnetabs.

RUPTURE SUFFERERS—BRING YOUR troubles to Elliott's Drug Store. A Private Fitting Room is available for your convenience.

WELCH'S BEAUTY PARLOR—SPECIAL Low Prices, Mornings and Evenings. Permanents from $1.95 to $7.50. Try our Eugene, Nestyle, and Helene Curtis Individual Permanents. 'Phone 844. Elsie Blears, Manager—9 years' experience.

FOR SALE

4 Miscellaneous 4

TOP SOIL
SAND
GRAVEL
STAN. CURTIS
'PHONE 1177.

RADIO POLES, CEDAR POSTS, 8 TO 20 feet long, Two Wheelbarrows, 2 Heavy Wagons, 1 Buggy, some Furniture and Tools. Apply 110 Monaghan Road.

FOR SALE

4 Miscellaneous 4

TOP SOIL
SAND AND GRAVEL
EXCAVATION
T. DOUGHTY - 'PHONE 1943.

FIRST-CLASS HARDWOOD TABLE, 3 feet wide, 6 feet long. 623 Chamberlain.

7-FT. McCORMICK-DEERING BINDER, Sheaf Carriers and Trucks, New 1935. Apply William Leahy, Route 7, Peterborough.

BELL UPRIGHT PIANO, IN GOOD condition, for quick Sale, $35.00 Fine's Furniture Store.

THREE-YEAR-OLD COLT, BROKE; also Irish Cobbler Potatoes. Apply H. S. Hogg, 'Phone 101 ring 41, Fraserville.

CAR NO. 1 GOVERNMENT TESTED Seed Oats for Sale. Also Seed Barley W. J. Charlton, Lakefield, Ont.

SIX PICARDY, THE WORLD'S BEST Gladiolus, Free with $1.00 Purchase named varieties, 2c each up. Mixed, $1.25 per 100. 242 Lansdowne Street.

DRY INCH LUMBER, SUITABLE FOR Building. 'Phone 3432W.

25 BUNDLES CEDAR KINDLING, $1.00. Shingle Slabs and Buttings, $2.00 Load. All Grades Ontario or Quebec Cedar Shingles. 'Phone 3230. Kingdon Barrel Factory.

NEW PRINTS, BROADCLOTH, BIAS Trimming, in great variety. Record's Store.

LARGEST VARIETY OF UP-TO-DATE Used Furniture, Stoves, etc. Lowest prices in the City. Also good variety of Cottage Furniture at Bargain Prices. Fine's Furniture Store, 189 Charlotte.

HOUSEHOLD FURNITURE. 'PHONE 2850J.

ELECTRIC WASHER, GUARANTEED one year, $19.50. Terms: $1.00 week. Johnston's, George at McDonnel.

UNLOADING CAR OF MIXED U.F.O. Fertilizers, about April 20th, includ-2-12-6 and 4-8-10 Mixtures, Potash, Superphosphate, Ammo-phos. All kinds of Government tested Field and Garden Seeds. E. A. Scott. 'Phone 2540.

FOUR GOOD FARM WAGONS. 'PHONE 850 ring 6.

BICYCLE, SUITABLE FOR BOY OR Gent. Apply 616 Rogers Street.

FRAME SHED, 16 BY 25 FEET. APPLY 41 Park South, or 'Phone 449.

SEE
NEW BEAUTY!
NEW FEATURES!
NEW ECONOMY!
See Frigidaire First And Save!
THE NEW 1938 FRIGIDAIRE
(Family size) 9 square feet
$159.00
TERMS:
Your old ice-box as down payment; $1.50 Weekly
T. J. Cavanagh Frigidaire Store
McBRIDE & FRANKS. Tel. 3075

HAVE YOU SEEN
BRIGGS?
Something New In
ELECTRIC REFRIGERATORS
Modern
Efficient
Economical.
Made by
JOHNSON MOTORS
Now On Display At
COPPING MARINE SALES
Corner Water at Brock 'Phone 199.

USED FURNITURE
Basement of
HOME FURNISHING CO.

BROWN CHESTERFIELD	$15.00
BROWN LEATHER CHAIR	$ 4.75
USED DAVENPORT	$10.00
8-PIECE OAK SUITE	$29.00
WALNUT WOOD BED	$ 6.00
LIBRARY TABLE, OAK	$ 7.50
CABLE SPRINGS	$ 2.75

HOME FURNISHING CO.
204-6 Charlotte Street.

TWO SPORT DRESSES, SIZE 16; ALSO One size 18, like new. 156 Antrim.

GLADIOLUS BULBS — 25c PER HUNdred and up. All Bulbs healthy, treated, and guaranteed to Bloom. Okie's Gardens, 88 St. James Street, near Monaghan Road.

SMALL RANGE, COAL OR WOOD. 974J.

GUITAR, GOOD CONDITION, REAsonable. 'Phone 3843.

OR EXCHANGE, WOOD OR POTATOES for Heavy Team Platform Truck. Second House East of Lift Lock, on Maniece Avenue.

PURE-BRED BOSTON FEMALE, ONE year old, $5. Apply 701 George N.

GREY REED CARRIAGE, GOOD CONdition. 'Phone 974J.

SATISFIED AND HAPPY — THAT'S how you'll feel when you use Cress Corn or Bunion Salves. At Elliott's, Lynch's, McDermid & Jury, Nugent's, Payne's, and all Drug Counters.

CAR RADIO, BARGAIN, $25.00. 256 Simcoe Street.

TUXEDO, LATEST CUT, SIZE 35, cheap; worn twice. 'Phone 3193J.

TWO-WHEELED COVERED TRAILER 'Phone 1645W. 203 Simcoe Street.

CLEARING DEMONSTRATOR MAchines, Treadle and Electric. Easy terms. Singer Sewing Machine Co., 293 George. 'Phone 2885.

OFFICER'S SWORD AND CAP, TUNIC, and Greatcoat; Antique Spinning Wheel. 'Phone 412W

FOR SALE

6 Miscellaneous 6

GIRL'S COAT AND HAT, SIZE 10. 352 Park Hill Road.

GENUINE CHICKEN PIES — FRESH from the Oven, 20c. Jean Ruth Shoppe.

ROYAL BLUE PRAM, BARGAIN AT $8.50. 420½ Water Street.

DELICIOUS HOME-MADE ORANGE Cake — Raisins, Oranges, Spice, 20c and 40c. Jean Ruth Shoppe.

FAWN WICKER BABY CARRIAGE, good condition; reasonable. 162B Park Hill Road.

LADY'S BLUE COAT, SIZE 38, $7.00. Telephone 2659J.

SIX KITCHEN CHAIRS AND SETTEE, suitable for Cottage. 'Phone 1699M.

ONE WALNUT DINING TABLE, PEDestal, Four Leaves. 172 Brock. Apply in Evening.

FOUR-BURNER REGENT GAS RANGE, with Oven, only used short time; also Good Verandah Hammock. Apply 536 Downie.

GOLDEN BROWN CHELSEA BUNS — Special, 2 Pans 25c. Jean Ruth Shoppe.

ICE REFRIGERATOR, SUITABLE FOR House or Store; good condition. 58 Victoria Avenue.

DINING-ROOM TABLE, CHAIRS, GOOD condition. 320 Euclid.

PRIVATE SALE OF HOUSEHOLD FURniture. 280 King Street.

UPRIGHT PIANO AND BENCH. 'Phone 3175.

1936 LONG AND SHORT WAVE MANtel Victor Radio. 'Phone 1714.

LARGE RUG, IN EXCELLENT CONDITion. 'Phone 2059J.

RHUBARB PIES — FIRST OF THE Season. Special, 30c. Jean Ruth Shoppe.

DINING-ROOM SUITE, KITCHEN CAbinet, suitable for Cottage. 149 London.

TWO-HOLE ICE-CREAM CABINETS, cheap; also Ice-cream Machine. 'Phone 3380.

ARMSTRONG ELECTRIC INCUBATOR, also Electric Brooder, never used. 'Phone 3380.

BROWN WICKER BABY CARRIAGE, like new, $10.00. 92 Dufferin Street.

FIRST-CLASS TOP SOIL. 'PHONE 1928J.

GOOD BRASS BED AND SPRINGS, $5. 1414W.

TWO FUR COATS FOR SALE. 881 Water. 'Phone 2528.

PRIVATE SALE OF HOUSEHOLD FURniture. 300 Boswell Avenue.

WICKER BABY CARRIAGE, $5. 462 Park North.

GOOD ROTTEN MANURE. 'PHONE 2661.

AXMINSTER RUG, 9 x 12, $12.00. Serenade Mantel Radio, $12.00. 'Phone 2180J.

McCORMICK - DEERING TRACTOR, good condition. Mrs. Sam McGee, R. R. 2, Norwood.

HARVEST KING — MOST OUTSTANDing Mid-season Strawberry Plants, 100 $1.25, 1,000 $8.00. Improved Senator Dunlap, 100 60c, 1,000 $4.00. Fred Fife, Indian River.

PIANO, WEBBER HEINTZMAN, MODern. Snap for quick Sale. 313 Elias Avenue. 'Phone 2284.

QUEBEC COOK STOVE, PEEL'S GARage, Park and Perry.

COCKER SPANIEL PUPPIES, REGISTered. Hedgley Kennels, 'Phone 3316W.

6 Fuel 6

GOOD DRY SLABS, $2.50 HALF-CORD. Albion. 'Phone 58.

BAKER'S WOOD YARD — BONE DRY Mixed Softwood, $2.50 Half-Cord. Also Mixed Slabs, Cut. 'Phone 676.

DRY SLABS, $2.50 HALF-CORD. Dinsdale's. 'Phone 153.

DRY SLABWOOD
12" - $2.50 4-Ft. - $2.00
PER HALF-CORD.
'Phone 3160
THE PETERBOROUGH LUMBER CO. LIMITED.

SPRING COAL PRICES

EGG, STOVE, NUT COAL	$14.00 per Ton
PEA COAL	$12.25 per Ton
COKE, Nut Size	$12.50 per Ton
COKE, Range Size	$12.00 per Ton

McCARTHY & JOHNSTON
'PHONE 96

DRY Hard and Soft SLABS
(Cut Short)
From $5.00 Per Cord Up.
THOMPSON'S
COAL AND WOOD
'PHONES - 2260-1026

SPECIAL SALE — TO CLEAR ESTATE. Pile of Mixed Softwood, at $4.50 per Cord Cut. Baker's Wood Yard, 'Phone 676.

25 CORDS MAPLE. JOHN BOOTH, South Burleigh Falls.

GOOD DRY MIXED WOOD, $3.00 Half-Cord. 'Phone 978, Abbott's Wood Yard.

J. E. A. FITZGERALD
COAL AND WOOD
DRY SLABS, NO EDGINGS,
$2.50 Per Half-Cord.
Cut 12" Long.
Also DRY HARD AND SOFT WOOD.
'Phone 111-110. 253 Hunter Street W.

A REAL BUY IN SLABS, $4.50 PER Cord, Cut 12 inches. Potatoes, 50c a Bag at the House. 'Phone Doig 2097.

7 Livestock and Poultry 7

ONE BIG HORSE, NINE YEARS OLD, good bone, Fifteen Hundred pounds; price One Hundred and Twenty-five Dollars. One Sow, also Four cheaper ones. Write Derney Hoskins, Storekeeper, Rockcroft.

YOUNG MARE. 'PHONE 18 RING 1-5, Keene.

ONE BLACK MARE. CLARENCE Mann.

TWO GOATS. J. WHATMAN, ROUTE 5, Peterborough.

TWO GOOD BLACK PERCHERON Mares, 3 and 4 years. Ken Moncrief, 'Phone 101 ring 32.

BROWN MARE, RISING FOUR YEARS, weight 1,400. Apply to Gordon Quirk, Warsaw.

THREE HEIFERS, ONE YEAR OLD, TB tested; also Team of Horses, R. Slater, Nassau.

FOR SALE

7 Live Stock and Poultry 7

10 PIGS FOR SALE, 7 WEEKS OLD. 'Phone 2485W.

ONE DARK RED SHORTHORN BULL, 10 months old. B. Bennett, R. R. No. 6, Peterborough.

ONE MATCHED TEAM, 5 AND 6; TWO Mares (in Foal), 5 and 8; One Brown Horse, 5 years; One Aged Mare; Two Team Colts (Matched). Melville Deyell, 'Phone 158 ring 5.

SIXTEEN PIGS, 6 WEEKS OLD. Apply John Clysdale, 'Phone 2 ring 31, Warsaw.

REGISTERED JERSEY HEIFER CALVES Yearlings and Good Young Cows. One Jersey Bull from medal production dam and Class AA sire. Reasonably priced. Also Hay-Lodaer, good as new. Kenwill Jersey Farm, Norwood, Ontario.

FOUR NEW HORSES, JUST IN; ONE Good Delivery Horse, Four Cheap Horses. L. Ferguson, High Street, off Chemong Road.

SIX PIGS, SIX WEEKS OLD. E. COCKburn, Peterborough 4.

YOUNG DURHAM COW, WILL FRESHen soon. Call 1874J.

ONE DURHAM COW, DUE APRIL 23. 'Phone 347 ring 22.

Baby Chicks.

WHITE LEGHORN BABY CHICKS, 10c each. Also Pullets, 4 weeks old, 30c each. A. Brault, 'Phone 475.

BRAY'S EASTER WEEK SPECIALS — Save one dollar on every hundred Bray Chicks bought and delivered before midnight, Saturday, April 23. Clip this ad, and bring it with you. This offer applies only on present stock of Day-old or Started Chicks. First come, first served. Bray Hatchery, Peterborough, 'Phone 3834.

BEAVERBROOK CHICK HATCHERY BARRED ROCK, S.C. WHITE LEGHORN NEW HAMPSHIRE REDS.
3,000 Baby Barred Rock and Leghorn Chicks, One Day and 7 Weeks Old.
If you want Chicks to Grow to Lay and Pay, place your Order Now for Day-old and Started Chicks.
CREBAR & SONS
Downer's Corners, Peterborough, Ont.

7x Seeds and Grains 7x

QUANTITY FEED OATS, ALSO SEED Oats. Bert Cuffe, Warsaw, Ont.

SEED OATS, 70c BUSHEL. STANLEY Northey, Lakefield. No. 3.

GOOD OATS, FIT FOR SEED. 'PHONE 997 ring 23.

8 Real Estate 8

FOR SALE — TWO BRICK HOUSES, Modern. 'Phone 2137M.

EIGHT-ROOMED HOUSE FOR SALE or Exchange for Smaller House. Apply 291 Rubidge Street.

MODERN BUNGALOW. WOULD CONsider Exchange on Modern West-end Home. Write Box 203, Examiner.

EXCEPTIONAL VALUE IN A 10-ROOMed Brick Dwelling, situated in Ashburnham, overlooking Little Lake; centre hall plan. Large Living-room, with two open fireplaces, Den with open fireplace, Large Dining-room and Kitchen, Five Large Bedrooms and Bathroom; oak floors throughout; full size basement; very large Lot; 3-car garage. See this to-day.
A. E. THOMPSON, Realtor
Kresge Building. - 'Phone 536.

CHOICE BUILDING LOTS, CORNER Robinson and Burnham, also Carlisle. Apply 61 Robinson Street. 'Phone 1037J.

A HOME OF YOUR OWN — PAY Monthly like Rent. Build a Home on that Lot you have been holding. Only a small amount of cash needed. (Lot counts as cash.) Pay balance monthly if desired. 'Phone Halliday, Local Representative 1086, Wm. J. Bull, 539 Downie.

9 Business Opportunities 9

GROCERY STORE, WITH FIXTURES and Good Apartment over. Rent or Sell cheap. 'Phone 273.

9x Machinery, Etc. 9x

BUYING SCRAP IRON, BRASS, COPper, Waste Paper. Selling Belting, Pipe, Lumber, Steel Roofing. Peterborough Metal. 'Phone 697. 256 Simcoe

ONE SECTION PETER HAMILTON Harrow and Five-Section Drawbar, $9.00. Good Three-quarter High Farm Wagon, with Box, $30.00. Walter Thorn, 996 ring 2.

FOR SALE — '29 FORD SPORT ROADster. Will sell for $100 cash. 'Phone 679.

Farmers, Attention
McCORMACK - DEERING 10-20 TRACTOR, recondition, runs and looks like new.
W. BURNS
McCormack-Deering Dealer, Peterborough.

9xx Separators and Milkers 9xx

WHEN YOU WANT A NEW OR USED Cream Separator, any kind, or the new De Laval Magnetic Milkers—Call W. E. Faulkner, 50 ring 4, R.R. 2, Omemee, De Laval Agent.

10 Used Cars 10

LILLICO MOTORS
Good Used Cars
'37 Dodge Deluxe Sedan, trunk
'35 Willys Panel Truck.
'34 Dodge Coupe, rumble seat.
'34 Dodge Sedan.
'31 Willys Coupe.
'30 Chrysler Sedan.
'30 Chevrolet Coach.
'30 Essex Coupe.
'29 Ford Roadster.
'28 Pontiac Coach.
'28 Studebaker Coupe.
LILLICO MOTORS
USED CAR LOT
Cor. Charlotte and Aylmer
'Phone 3622

FOR SALE — '29 FORD ROADSTER, good condition, new top, good tires, $115.00 cash. Also Chrysler Coach 492 Sherbrooke.

'30 CONVERTIBLE. SELL OR TRADE for Ford. 2767W. 526 Rogers Street.

'27 DODGE SEDAN, 88 ORPINGTON Road.

FOR SALE

10 Used Cars (continued) 10

1934 FORD SEDAN. TERMS AND TRADE —Telephone 1201W. 203 Aylmer Street.

BUICK COUPE, NEW DUCO, $45 IF Sold To-night. 592 Aylmer, between 5 and 7.

$95.00 BUYS 1929 HUDSON 6 COACH; excellent condition. 473 Aylmer.

1926 STAR TOURING CAR, IN GOOD condition, $40.00. 487 Parnell.

TO RENT

11 To Rent—Miscellaneous 11

CABINS. NICK'S RIVERSIDE CAMP, Monthly. Apply 516 Aylmer Street.

DESIRABLE HEATED OFFICES, OVER The Toronto Savings and Loan Company, recently Renovated and Redecorated. Apply 437 George Street.

50 ACRES PASTURE LOT, NEAR CITY. 'Phone 1378F.

DESIRABLE 3-ROOM UNFURNISHED Apartment, with Sunroom, hot water, large grounds, May 1st. 54 McDonnel.

MODERN 6-ROOMED HOUSE, GEORGE Street, $45.
Six-Roomed House, Elias, $35.
Three-Roomed Lower Apartment, $15.
Four-Roomed Apartment, $15.
Nice Apartment on Charlotte St. $25.
Newly decorated Heated Apartment, central, May 1st, $30.
NUGENT & PAYNE
187 Charlotte Street. 'Phone 3040.

11X Apartments for Rent 11X

APARTMENT, HEATED, NEWLY DEcorated, Furnished, Unfurnished; Business Girls, Couples. 709 Water.

MODERN, QUIET, SELF-CONTAINED 4 Rooms, electricity, gas, garden; Garage. 'Phone 2081W.

FOUR-ROOMED BRIGHT APARTment, with bath. 648 Stewart.

MODERN HEATED APARTMENT, 502 Water Street. 'Phone 1743J.

NEW FIVE-ROOMED APARTMENT, 2 fireplaces, porch, hot water heating. 'Phone 3825.

11XX Houses to Rent 11XX

LOVELY HOME, HUNTER STREET West, Seven Rooms. Possession May 1st—$50.00 a month. Four-Roomed Lower Heated Apartment, $30.00 a month. Possession 20th of April. Modern Brick, 7 Rooms, hardwood floors. Possession May 1st—$35.00 a month, Margaret Avenue. Modern Brick, 7 Rooms, hardwood floors, Charlotte Street West. Possession May 1st. E. J. McCannan, 140 Simcoe.

SIX-ROOMED HOUSE, REID STREET, $30.00. Seven - Roomed House, Park Street, $35. Eight-Roomed Modern House, Hunter Street West, $50. Several Heated Apartments.
A. E. THOMPSON, Realtor,
Kresge Building. 'Phone 536.

SEVEN-ROOM HOUSE. POSSESSION May 1st. 581 Lock Street.

12 Rooms 12

ROOMS FOR STORING FURNITURE. 'Phone 1273J.

ROOM AND BOARD FOR YOUNG Gentleman. 417 Stewart. 'Phone 2282J.

THREE HOUSEKEEPING ROOMS, Ground Floor. 'Phone 1928J.

BEDROOM, SITTING-ROOM, AND Kitchenette, Furnished, South-Central. Write Box 212, Examiner.

THREE FURNISHED ROOMS, SINGLY or as an Apartment for Light Housekeeping. Apply 176 McDonnel Street.

FURNISHED BEDROOM OR BED-SITting-Room; Board optional. 'Phone 1372M.

LARGE FURNISHED ROOM FOR TWO, central. 'Phone 1273J.

TWO UNFURNISHED ROOMS. 106 McDonnel Street.

LARGE FRONT BED-SITTING-ROOM. 384 Stewart.

Summer Cottages.

HALLIDAY READY-CUT SUMMER Cottages—Over 20 Designs of Cabins and Cottages, from $94.50 to $870.00. Monthly payments as low as $6.50. 'Phone 1086 for Free Catalogue. Peterborough Sales Representative: Wm. J. Bull, 539 Downie.

13 Tourist Guide 13

IF YOU HAVE SUMMER ACCOMMOdation, any type, for Tourists or Vacationists, write Canadian Vacation Guide, Canadian Building, 84 Victoria Street, Toronto.

WANTED

15 Miscellaneous 15

WANTED — TO PURCHASE, 6 OR 7 Room Up-to-date Brick House. State full particulars to Box 204, Examiner.

CATTLE TO PASTURE. APPLY ROSS Larmer, R.R. 7, Peterborough.

WANTED — WOOD TO SAW, CITY OR Country. 'Phone 2688.

WANTED — SEVEN AND EIGHT FOOT Elm Logs. H. H. Dinsdale.

WANTED — TRAILER, IN GOOD condition, for cash. 'Phone 2635M.

LIVE POULTRY — SPECIAL PRICE. 694W. 342 Stewart. M. Katz.

OLD GOLD. PHILLIPS, 408½ GEORGE (over Liquor Store).

BULL TERRIER, FOR WATCH DOG. H. Brooks, Box 101, Port Perry, Ont.

CHEAP, FOUR - CYLINDER COACH. 'Phone 2390W.

WANTED — TO BORROW, $3,500 ON First Mortgage; reliable party. Write Box 211, Examiner.

ELDERLY WOMAN TO SHARE HOME or Lady Boarder. Apply 548 Sherbrooke.

PENSIONERS TO BOARD, IN QUIET home. Write Box 220, Examiner.

WANTED — BICYCLE, THAT CAN BE Rebuilt. 'Phone 878.

18 Help Wanted, Female 18

MOTHER'S HELP, PART TIME. 213 Dalhousie.

EXPERIENCED WAITRESS. APPLY Elite Grill.

GIRL WANTED FOR LIGHT HOUSEwork; sleep out. Apply 186 Perry Street.

WOMAN TO DO LIGHT HOUSEKEEPing and care for Elderly Couple in Country. Apply to Mrs. G. Cassan, P.O. Box 23, Campbellford. 'Phone 431.

19 Help Wanted (Male) 19

MAN TO PLOUGH ONE ACRE FIELD 'Phone 1209J.

WANTED

19X Agents Wanted 19X

MEN WANTED — GOOD NEARBY Rawleigh Route now open. Sales way up this year. If willing to conduct Home Service business while earning $30 and up weekly, write immediately, Rawleigh's, Dept. ML-331-45-D, Montreal, Canada.

MEN, WOMEN — START NOW AND BE assured of a profitable Spring and Summer Business. Represent Cressy's Factory in your neighborhood. Over Two Hundred Guaranteed Necessities, Tea, Coffee, Extracts, etc. Real profits, repeat business, free premiums, no money risk. Rural territories available. Write at once, J. R. Cressy Company, Dept. P, 1536 Dundas Street West, Toronto, Ontario.

20 Employment Wanted 20

CANADIAN LEGION HAVE LISTS OF Competent Returned Men to Fill Temporary or Permanent Positions Give the ex-Soldier a chance to work for you. 'Phone 141

RESPECTABLE BOY (16) WOULD LIKE to Learn Trade. 'Phone 1167J.

IN CAPACITY OF CHAUFFEUR OR Engineer. Have 1938 Chauffeur's Licence also 4th Class Engineer's Certificate. 'Phone 1865W.

WOMAN WANTS HOUSECLEANING by the Day; good references. 'Phone 2312J.

21 Boarders Wanted 21

MEN BOARDERS WANTED. 'PHONE 2606.

ROOM AND BOARD. 422 RUBIDGE. 'Phone 2022.

ROOM AND BOARD, 168 STEWART. 1497J.

ROOM AND BOARD FOR GENTLEman. 356 Stewart.

22 Landscape Gardening 22

LANDSCAPE GARDENING, ROCK Gardens, Dry Stone Walls. Now is the time for Pruning and Spraying Cedar Hedges and Ornamental Shrubs. Gladioli, Begonias, Flowering Shrubs, Vines, Rustic Archways, variety designs. Work Guaranteed. E. J. Rutter, No. 2, Norwood, No. 7 Highway.

WHO CAN DO IT

22f Miscellaneous 22f

DUSTLESS FLOOR SANDING. J. B Vance. 773 Aylmer 'Phone 1292.

CITY MOVING AND CARTAGE. R. Shearer, 'Phone 695J.

DUSTLESS SANDING — OLD FLOORS made like new by Waterproof Method. N. Graham, 2648W.

CARPENTER WORK, ALTERATIONS, and Repairs. 'Phone Harold Ephgrave, 2825J.

EXPERIENCED FLOOR POLISHER. 'Phone 1714.

NEWS! NEWS!
NORTH-END SHOE REPAIRING.
We Are Presenting Our
'Phone Service
Free Call and Delivery.
EVANS
'Phone 2739
Corner George and Park Hill Road.

CHARLTON'S WELDING SHOP.
CAR FENDERS, BUMPERS, AND BUMPERETTES WELDED.
TRAILER HITCHES Made and Installed.
BICYCLES WELDED—Pedals, Arms, Frames, Forks, and Seats.
CORNER WOLFE AND RUBIDGE.
'Phone 441, Day or Night.

FOR SPRING ELECTION!
WE HAVE ON HAND A VARIETY OF the Newest Designs of GRANITE MONUMENTS, imported from Europe and the U.S.A., as well as our own Canadian Granite. We also are showing a number of GRAVE PLATES in different colors of Granite and Marble. A number of PLATES and POSTS are on display, carved by our new Sand Blasting Machine. Call and see them, and get Low Prices on any kind of Memorial Work. We have engaged a Man to do Special Hand Lettering and Inscription Work in the Cemetery.
Coughlin's Monumental Works
Importers, Designers and Manufacturers
216 HUNTER ST. W. 'PHONE 2167F

23 Auto Repairs and Accessories 23

COAL OIL, 16c. DISTILLATE, 13½c Vulcanizing, Car Repairs. Guaranteed Service. Dawson's Service Station. 'Phone 1523.

25x Dressmaking 25x

DRESS AND MANTLE MAKING. Alterations. E. Mitchell, 593 Harvey. Telephone 899W.

SUITS AND DRESSMAKING. ALSO Alterations. 'Phone 1944M.

DRESSMAKING AT REASONABLE Prices. S. Aker, 'Phone 2478W.

28 Moving and Storage 28

SHORT DISTANCES OR ANYWHERE in Canada or United States, Covered Padded Vans, Experienced, Courteous Man. Apply, full particulars. M Rawlinson, Limited, 610 Yonge Street. Toronto.

29 Upholstering 29

FURNITURE, UPHOLSTERING, REpairing, and Refinishing. J. La Pointe. 'Phone 1295J.

30 Painters and Paperhangers 30

KELLAR, THE DECORATOR
PAPERHANGING, PAINTING, AND Graining. We Sell Wallpaper and Guarantee our Work. 'Phone 2581 for Estimates City or Country.

PAPERHANGING AND PAINTING — Estimate Free. 'Phone 2437W.

G. E. WHIPP
Interior. 738 Water—3874. Exterior.

PAPERHANGING AND PAINTING — Wood Stajning. M. Haslett, 'Phone 2976F.

ENGAGE FRED CHURCHER FOR THE BEST JOB AT A REASONABLE RATE. 'PHONE 2984W.

The First Shopping Place In This District Is This Page

WHO CAN DO IT

34 Radio Service 34

NOTICE. — JAMES A. BLAIR HAS Discontinued his Radio Servicing and recommends Mr. Chalmers, Radio Service, at
OILATERIA
182 Simcoe Street, to all his Former Customers. 'Phone 777.

RADIO SERVICE
HAVE YOUR RADIO REPAIRED EXPERTLY AND PROMPTLY.
McCANNAN
RADIO ELECTRICAL SUPPLY STORE
140 Simcoe Street. Tel. 46.

Lowest Terms Ever Offered on Tires, Radios, Batteries
No Money Down
OPEN YOUR ACCOUNT TO-DAY
Simcoe Sales and Service
Cor. WATER AND SIMCOE STS.
PHONE 1074

1939 R. C. A. VICTOR CAR RADIOS
$34.50
BROWN'S RADIO SERVICE
547 GEORGE.

37 LOST 37

FROM ELLIOTT'S DRUG STORE, Lady's Parasol. Please leave at Examiner.

LADY'S GOLD WRIST WATCH, NAME on back. Finder please leave at 561 Walnut Street.

STUDEBAKER SPARE WHEEL AND Tire, on R.R. 6, ½ mile South No. 7 Highway. Return for reward, Copping Marine Sales, Water and Brock Streets, Peterborough.

BLACK LEATHER BILL-FOLD, CONtaining Money, between Bethune and Peterborough Canoe Company. 'Phone 2324J.

BICYCLE, FROM IN FRONT OF REgent Theatre, Wednesday Night. Please return to 887 Water Street—Chester Perry.

SILVER METALLIC BELT, ON HUNter or Rogers, near Hospital. Finder please leave at Examiner.

PROFESSIONAL

41 Accountant 41

EDWARD HUMPAGE — Chartered Accountant, Auditor, Loans. 419 George Street.

44 Lawyers 44

EMMETT F. SHEEHY — Bonded Attorney. Loans. 397 George Street.

PECK, KERR & McELDERRY — Barristers and Solicitors, 415 Water Street Peterborough. Telephone 1950. E. A. Peck, K.C. F. D. Kerr, K.C. V. J. McElderry K.C.

HON. G. N. GORDON, K.C., W. B. GORDON — Law Offices, 395-397 George Street. Appointment by Telephone. 3300 and 3301.

JACOB LOW — Barrister, Solicitor Notary Public. Money to Loan on First Mortgage. 219 Hunter Street West. Peterborough, Ont. 'Phone 2244. Nights and Holidays 1027.

ALEXANDER L. ELLIOTT, K.C., M.P.P. —Barrister, Etc. Money to Loan. Interviews by Appointment. Telephone 3. Office: 355 George Street, Kresge Building. Peterborough.

W. R. PHILP — Barrister, Solicitor Notary Public. 385 Water Street 'Phone 602.

45 Veterinarian 45

HAROLD WORTON, V.S., B.V.Sc. 633 Charlotte West. 'Phone 1285.

MONEY TO LOAN

MORTGAGE LOANS, 5½%. APPLY TO G. N. Gordon, K.C., and W. B. Gordon

$50 TO $500
LOANS
WITHOUT ENDORSERS
12 Months to Repay. Quick Service. No Credit Enquiries of Friends or Relatives.
RATES AUTHORIZED BY SPECIAL ACT OF DOMINION PARLIAMENT.
CENTRAL FINANCE
CORPORAION
Second Floor, KRESGE BUILDING
355 GEORGE STREET
TELEPHONE 1703, PETERBOROUGH
Loans Made in Nearby Towns.
Tune in CFRB, 6-6.15 p.m. Daily.

PERSONAL LOANS
$50 TO $400
To responsible persons of sufficient earning ability who are the owners of a Car or Furniture, whether fully paid for or not, we offer this service. Only your signature required. Loans repayable in convenient monthly payments.
TORO FINANCE CO.
'Phone 3110 Suite 4, Greene Building
181 CHARLOTTE STREET

If the proverbial needle in a haystack is ever found it will be through a Classified Ad in The Examiner.

49 NOTICES 49

Notice to Creditors

BASIL McGEE ESTATE.

All Persons having CLAIMS against the Estate of BASIL McGEE, who died at the City of Peterborough, in the County of Peterborough, on or about the 3rd Day of March, 1938, are required to deliver the same to G. N. Gordon, 395 George Street, Peterborough, the Solicitor for the said Estate, on or before the 3rd Day of May, 1938, on which date the Estate will be distributed, having regard only to the Claims of which the Administratrix shall then have had notice.

DATED this 8th Day of April, 1938.
G. N. GORDON,
Solicitor for the Estate of BASIL McGEE.

50 AUCTION SALES 50

FOR A SUCCESSFUL AUCTION — J. H. MILES, Auctioneer, Valuator. Tel. 1477.

AUCTION SALE — HORSES AND IMplements, Mr. Herb. Hamlin, Dixon's Lane, near Jackson Park, Saturday, April 23, 2 p.m.: One Young Team Good Work Horses, 30 Head Yearold Stockers, Two Grey Durham Bulls (two years); Binder, A1 condition, Cockshutt Riding Plough, like new, Mower, Cultivator, Set Drag Harrows, Two Walking Ploughs, Three Wagons, Gang Plough, Democrat, Set of Heavy Harness, numerous other

POPEYE —By E. C. Segar

THE TUTTS By Crawford Young

SALLY'S SALLIES

The successful farmer nowadays turns half his land into a golf course and leases the rest to a builder.

DONALD DUCK By W—

TILLIE THE TOILER —By Russ Westover

HENRY —By Carl Anderson

MUGGS AND SKEETER —By Wally Bishop

BRICK BRADFORD

BRINGING UP FATHER —By George McManus

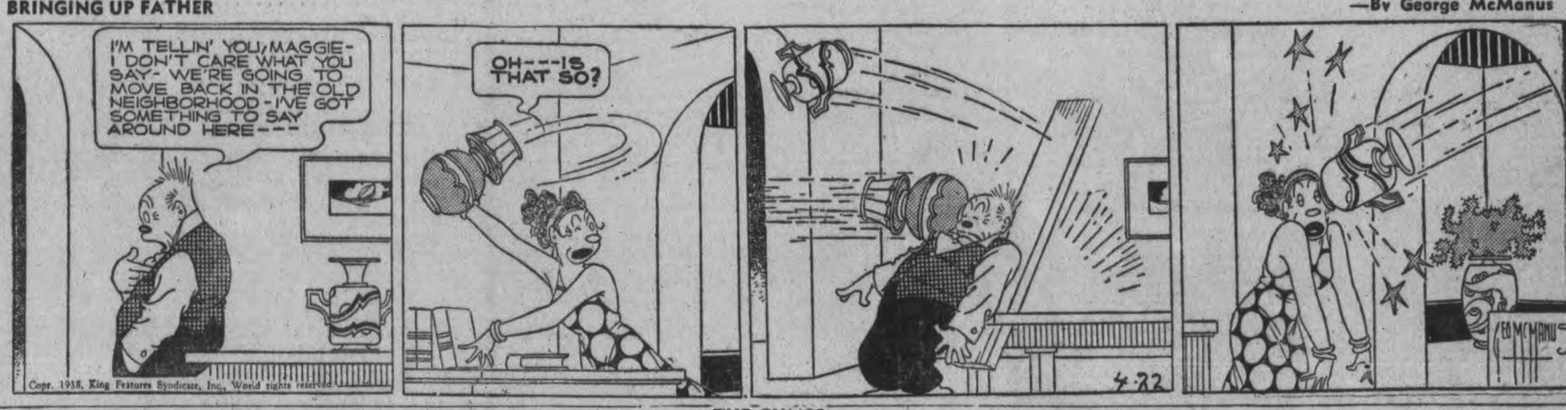

THE GUMPS

District School Reports

LAKEFIELD HIGH SCHOOL.

Class 'A' represents students who have passed in all subjects.

Class 'B' those who have failed in one or more subjects. Names in order of merit.

Form I.

Class A—Rose Wong, Hilda McConkey, Doris Jackman, Loreen Stubbs, June McConkey, Gladys Allan, Mary Alice Renwick, Leona Shearer, Verna Hurl, Isabel Bullock, Morley Crowe.

Class B—Alvilda Pearson, Bobbie Shearer, Winnifred Murphy, Lois Little, Nellie Stenner, Douggie Nickols, Vernabelle Patterson, Anthony Delaney, Gwendolyn Crawford Madeline Morin, Elsie Chappell, Burritt Mann, Chester Winsor, Bobbie Brown.

Form II.

Class A—Lily Wong, Joseph Maloney, Arthur Byers, Bill Clark, Jean Hawthorne.

Class B—Helene Hopkins, Cubby Lampman, Helen Kelly, Betty Brown, Dorothy Mann, Jack Coughlin, Bill Nickols, Claude Shewen, Betty Lampmann, Lillian Reid, Vera Binnington, Jean Garbutt, Dorothy Smith, Bob McCracken, Eric Jackman, Harry Spence, Marion Twist.

Form III.

Class A—Mary Wong, Fred Hudson, Francis Towns, Gerrard Sullivan.

Class B—Lois Yale, Donald Smith, Kevin Leahy, Luella Spafford, Johnnie Carveth, Milo Payne, Leona Murphy, Donald Hurl, Jack Morrison, Doris Chittick, Constance Orr, Frances Loyst, Lenore Northey, Minnie Charlton, James Moher, Patricia Wanamaker, Kenneth Morris, Julian Morin, Ruth Johnston, Joseph Leahy, Maude Leahy, Elmeta Spafford.

Form IV.

Class A—Doris Charlton, George Wong, Gordon Hampton, Edward Wood, Velma Northey.

Class B—Philip Leahy, Jean Clark, George Tanner, Earl Playfair.

Form V.

Class A— Natalie Lampman (8 subjects, Cora Charlton (2 subjects).

Class B—Jean Mann (8 subjects), Leo Leahy (4 subjects), Elizabeth Twist (8 subjects), Wellington Garbutt (4 subjects), Stewart Loyst (4 subjects), Gerrard Delaney (8 subjects).

HAVELOCK.

High School Easter results (average mark):

Hilidred Akins 76.9, Marion Kennedy 67.9, Joan Scott 67.4, Betty King 66.3, Retta Southward 63.3. Althea Smith 64.1, Leota Brisbin 62.5, Stephen Deline 60.6, Murrel Fraser 60.4, Marjorie Quinn 60.2, Clara Chaplin 58.3, Doris Dafoe 56.3, Ronald Baker 54.7, Donald Hubble 52.6, Marjorie Cross 52.5, Eleanor Griffith 52.2, Jean Scott 49.5, Marjorie Jamieson 49; Kenneth Chaplin 48.6, Madeline Wrighily 48.3, Irene Worville 48. Harold Hamilton 46.8.

Form II.

Claude Watson 74, Elmore Jamieson 69, Jean Rogers 66.1, Wallace Buchanan 63.1, Clifford Kennedy 56.5, Kenneth Buchanan 53.7, Elsie Fleming 53.1, Dorothy Baker 52.4. Rheta Fleming 51.5, Marguerite Little 51.5, Helen McMullen 51.5, Julia McLaughlin 47.6, Dorothy Watson 47.4. Evelyn Stevenson 45.1, Stanley McCutcheon 41.

(Sick during part of examinations, Jack Hagerman.)

S.S. No. 14, DOURO
"Pine Grove"

A, 75% and over; B, 60-74; C, 50 to 60.

Grade 8—Braden Bullock A, Roileen Darling A.

Grade 7—Mabel Hockaday A, Evelyn Crapp B, Charlie Dunford C.

Grade 6—Verena Dunford A, Gertrude Dunford C.

Grade 5—Clare Coons B, Russell Dunford C, Shirley Graham (absent).

Grade 4—Owen Bullock B, Rodger Dunford B, Kenneth Dunford C, Jean Graham (absent).

Grade 1—Lorene Hockaday A.

Teacher—Mureitta Jory.

S.S. No. 4 BELMONT

A, 75 p.m. or over; B, 65 p.c. to 75 p.c.; C, 50 p.c. to 65 p.c.; D, below 50 p.c.

Grade IX—Birdie Menzies C.

Grade VIII— Lois Hart C, Earl Bullock D.

Grade VII—Donald Newton C.

Grade VI—Victor Newton B, Ora Petherick C, Ronald Newton D, Burrell Keating D.

Grade V — Bernice Menzies B, Donald Pollock C, Lila Davidson C, Gerald Newton D, Gerald Toms D.

Grade IV—Cecil Little C, Garnet Keating C, Dorothy Davidson C.

Grade III—Grenville Menzies B, Ferne Toms C, Paul Cook D.

Grade II—Jimmie Davidson, Bobby Hart.

Grade I — Gerald Little, Percy Spinks.

Verna M. Buchanan, Teacher.

S. S. NO. 2, DUMMER.

NORWOOD, April 21.—60 donates pass.

Grade 8— Hazel Brown 64, Lois Parker 48, Kenneth Metcalfe 44.

Grade 7—Walter Golloher 53, Evelyn Ferguson 46, Warden Andrews 35.

Grade 6—Jimmie Andrews 74.

Grade 5—Isobel Martin 72, Gordon Ferguson 51.

Grade 4—Karl Wrightly 69.

Grade 3— Harry Kavanagh 86, Betty Adams 80, Muriel Andrews 79, Leslie Golloher 66.

Grade 2—Billie Andrews (absent).

Grade 1—Karl Adams 85, Ralph Hannon 78, Dick Golloher 67.

Mary M. Borland, Teacher.

11 DETROIT UNITS TIED BY STRIKES

DETROIT, April 22 — (AP). — Strikes closed the Bohn Aluminum & Brass Corporation's eight plants here to-day, bringing to 11 the number of industrial units in Detroit in which labor troubles have stopped production.

In Flint, 3,700 employees of General Motors' Fisher Body Plant No. 1 returned to work without incident after a three-day shut-down resulting from a United Automobile Workers' picketing campaign to collect union dues.

Fifteen hundred men employed on the Buick Motor Co. final assembly line were expected to resume work either to-day or to-morrow when bodies from the Fisher plant become available.

The U.A.W. agreed Tuesday to withdraw its dues-collecting picket line at the Fisher plant when William S. Knudsen, president of General Motors, announced operations would not be resumed until the practice was discontinued.

The plants idle in Detroit, in addition to the Bohn aluminum units, were those of the American Brass Corp., closed since Tuesday because of a U.A.W. demonstration against a 10 per cent wage cut; the Michigan Steel Castings Co., and the Detroit Moulding Co.

THE STARS SAY . . .

By GENEVIEVE KEMBLE

For Saturday, April 23.

Old as well as new plans and undertakings are under excellent indications for progress and success on this day, according to the sidereal operations. It is likely that sudden and possibly devastating changes, with removal and change of plans, may be needed to get settled in the most harmonious and helpful situation. Land, property, old investments, perhaps insurance, gifts or inheritances, may figure in this, with young people as well as old having important consideration.

If This Is Your Birthday,

Those whose birthday it is are under very encouraging auspices for growth, progress and financial stability after a radical upheaval or reorientation of environs, plans ideas and associations. Sudden factors may arise to change plans, and these may be in connection with investments, property, wills, insurance or gifts. Young people have important place in decisions and final success.

A child born on this day may have fine creative and inventive ability, with much originality and progressive ideas, but it may be adventurous, unsettled, and even eccentric. It should have an eventful life.

TRENT RIVER

Mrs. Earl Greenly is spending the week at Toronto with relatives.

Mr. Tyle Lewis of the English Line visited the parental home Easter Day.

Mr. Gerald Bucanan of Port Hope holidayed at the home of his parents, Mr. and Mrs. A. Buchanan.

Mr. and Mrs. Harry Palmer of Toronto, Mr. and Mrs. Archie Hall of Peterborough were Sunday visitors with Mr. and Mrs. Harry Mann.

Easter Day visitors with Mr. and Mrs. Joseph Tedford were Mr. and Mrs. Bert Hendren, Mr. and Mrs. Clarence Tedford of Warsaw, Mr. and Mrs. Harry Dunford and daughter Joan.

Miss Florence Tedford of Lakefield has spent part of Easter holidays at the home of her parents, Mr. and Mrs. Joseph Tedford, leaving Thursday for Warsaw, were she will spend a few days with relatives.

THE CANADIAN DEPARTMENT STORES LIMITED

SATURDAY A Big Day at the C.D.S.

STORE HOURS: 9 a.m. to 5.30 p.m. Saturday: 9 a.m. to 9.30 p.m.

Suits for Spectator Sportswear put added colour in a man's wardrobe. They can be made with either plain or fancy pleated backs, as you prefer. The important feature about them is the material . . . and in our Spring range we are showing a goodly number of fancy check or herringbone wool tweeds to suit varied tastes. Order your Sports Suit, handcut and made to your individual measurements by EATON'S.

EATON Made-to-Measure CLOTHES $24.50

Others at $29.50 and $37.50

These suits may be purchased on EATON'S Budget Plan if you wish.

T. EATON Co.

Men! Big Shirt News!

Extra Value! Fine Quality Cotton

Broadcloth Shirts

A shirt value outstanding! Bought specially for Saturday shoppers! Hundreds of crisp, new clean shirts. Cut to standard sizes from firm cotton broadcloth. They are a quality that fits in well with the wardrobe of any man who wants economy. Collar attached style, with breast pocket and button band cuffs. Plain white and pastel shades, stripes, checks and plaids. Come early . . . buy several . . . you'll save. Sizes 14 to 17. Extra Special, each ..... *Each* .69

Men's Work Shirts

Exceptional value! Bought up from a well-known manufacturer, they are slightly smoked-damaged due to a fire in the warehouse. This should not impair the wearing qualities. Made pullover and button front style from strong cotton materials. Collar attached with breast pocket and button band cuffs. Main seams triple stitched to assure longer wear. Fancy cotton checks, khaki materials, navy percales, and blue chambrays. Sizes 14 to 17. Special, each ..... .69

Special! Men's Work Pants

Work Pants cut from strong grey stripe cotton material on full-fitting lines with five regular pockets, belt loops and cuff bottoms. Just the kind of trousers you will be needing now that outdoor chores are taking more and more of your time. Only by taking the complete floor stock of a reputable manufacturer could this low price be effected. Sizes 36 to 46-inch waist. Legs, 29 to 33 inches. Price, pair 1.19

—Main Floor. C.D.S

Saturday Value! Misses' Sharkskin (Rayon)

2-Piece Tailored Suits

A two-piece costume of popular sharkskin (rayon) with novelty slub weave. Hip-line tailored coat, squared shoulder and wide lapels, fitted back. 2-button front, long and short sleeve. Skirt pleat back and front. In navy, black, brown, beige and turquoise. Sizes 14 to 20. Suit 6.95

Misses' and Women's

Air-O-Vent Rain Coats

Known as the "Coat that breathes," the Air-O-Vent" is exclusive with EATON'S. Rubberized Cotton with gay plaid back. Deep yoke with special opening flaps all around, also metal eyelets at armpits. Removable shoulder straps, "D" rings in belt and cuff straps. Deep slash pockets. You will like the sporty double-breasted effect and the fact that this coat buttons right up to the neck. Sizes 14 to 40. Colors: navy and natural. Each 3.50

Young Girl's Cotton Print, Voile and Organdy Frocks

Young, youthful styles accented with shaped bodices, sash, and pique trim. Pretty flower, polka dot and conventional designs, on light and dark backgrounds. Sizes 6 to 10 year. Each ..... 1.95 to 2.49

—Main Floor, C.D.S.

Extra Value Saturday

"Subs" of Higher Priced Lines in

Real Silk Hose

An extraordinary selling! Just check the value—stock up! Full fashioned, light chiffon and service weights, in a good range of coppers and golden beiges, taupetones, gunmetal, etc. Sizes 8½ to 10½.

Saturday, pair Special .59

Special New York Imports

Costume Jewelry

So inexpensive, so ultra smart, so gay, you'd do well to be here sharp at 9 a.m. Attractive mounts in gold colored metal, studded with colorful pastel shaded simulated pearls. Bracelets, clips, necklets, pins and dress buckles. Extra Special, each ..... .39

Special! Boys' Ribbed Marl

Cotton Golf Hose

A big special purchase for Saturday shoppers. A thrifty saving on every pair. Fine ribbed cotton golf socks, with "Lastex" tops. Assorted colors of grey, tan, wine, blue, all with contrasting color cuffs. Sizes 7 to 10. Special, pair ..... .23

2 PAIRS .45

Week-End Candy Specials

Chocolate Buds, Special, lb. ..... .20
De Luxe Caramels, Special, lb. ..... .19
Toasted Marshmallow, Special, lb. .... .15
Peanut Cluster, Special, lb. ..... .19
Chocolate Sensations, Special, lb. .... .19
Cocoanut Ice Cubes, Special, lb. ..... .19
Caramel Twists, Special, lb. ..... .25

—Main Floor, C.D.S.

Rayon Satin Chesterfield Cushions

Smart looking, large size, 20" square, tailored cushions, with rolled edge, well filled with clean filling. Colors, maiga, rust, gold, reseda and maroon. Saturday, each 1.00

$1 **EXTRA! CLEARANCE of WOMEN'S SHOES** $1

A standard value for Saturday shoppers! We suggest being here sharp at 9 a.m. for choice. A general clearance of some better grade shoes. Shoes outstanding in style and value! Included in the group are strap, ties and sandals, in cuban and spike heels, in black, brown, or beige calf leathers. Sizes to 8 in the assortment but not in each style. Extra Special, pair .....

—Main Floor C.D.S

Special! Saturday Only—2.50 down on

"Duplex" Electric Washer

Specially Priced! Special Terms

$54.50

Here is value that merits your consideration. Call in and see it.

- Cream porcelain corrugated enamel tube, trimmed with green.
- Heavy stamped steel base mounted on four easy running castors.
- Positive but gentle gyrator action. 3 fin of cast aluminum.
- Dependable ¼ h.p. Westinghouse motor.
- Wringer equipped with instantaneous safety release.

Special budget terms: 2.50 down and 10 monthly payments of 5.89 each. Total B.P., 58.90.

If mechanical parts fail within one year from date of purchase we will replace same without charge. —C.D.S. Basement.

C.D.S. FOR BICYCLE SUPPLIES

Accessories

Bicycle Horn	.39
Bicycle Bell	.20
Double Chime Bell	.45
Pant Clips ..... pair	.10
Handle Bar Grips ..... pair	.15
Repair Kit	.15
Bicycle Pump	.40
Bicycle Foot Pump	.50
Bicycle Pedals ..... pair	.65
Bicycle Lock	.35

Tires and Tubes

Size 28 x 1½"

Speedwell Bicycle Tube	.45
Red Fox Bicycle Tube	.59
Trojan Bicycle Tire	.85
Speedwell Bicycle Tire	1.19
Red Fox Bicycle Tire	1.50

Special! Roadblaster Bicycle Horn

A smart attachment for any bicycle, operates on 2 standard flashlight cells. Complete with batteries. Special, each 2.19

Dynamo Sets - 5.95

—Basement. C.D.S.

Extra Special!

"Seconds" in

Water Pails

Slight "imperfects" in good quality grey enamelware. Bale handles, with wood grip. Capacity about 9 quarts. Special, each ..... .57

—Basement. C.D.S

Marshall Studio Couch

With Wardrobe and Automatic Control

Strong metal back holds the big cosy spring-filled cushions in place. Seat is box spring construction, with inner spring top mattress. Restful cable spring, smartly patterned floral repp with cord binding. The lower section slides out for double to twin beds. Each 37.95

Special! Odd Chesterfields

Deep comfortable chesterfield, well built with tow and white felt filling, web construction, coil springs in all seats and backs with sturdy frames of seasoned harwood double doweled, glued and corner blocked. Length overall about 75". Special, each 29.95

Oval Shape Rag Mats

Just the mat you'll want for odd floor corners. Washable strongly braided rugs, of clean cottons, sewn in oval shape. Pleasing solid colors with contrast border trim. Size 24 x 48". Special, each 1.49

—Basement. C.D.S

Extra! CELASUEDE (Rayon) GOWNS

A manufacturer's clear-out of a higher-priced line, some slightly imperfects. Tailored and lace trimmed styles in tea rose and blue. Sizes: small, medium and large. Special Saturday, each 1.00

Celasuede (Rayon) Panties, Bloomers and Vests

The kind you'll wear all summer long—at a saving. Tea rose or white. Some slightly imperfects. Small, medium and large. Special, each— 3 for 1.00

Back and Front Lace CORSETS

A well-made garment from plain peach colored corset cloth, firmly boned, finished with 4 hose supporters. Sizes 24 to 32. Special, each ..... .79

—2nd Floor, C.D.S

English Terry Towels

Soft, absorbent Terry Towels, in good size and quality that would ordinarily be priced much higher. Gaily striped, on dark backgrounds. Size 21 x 42. Pair ..... .59

—Main Floor, C.D.S.

HAWES' COMBINATION OFFER

Don't miss this opportunity to supply your needs at this saving

2 lb. Tin HAWES' WAX
6 oz. Bot. FURNITURE CREAM
REGULAR VALUE $1.08

Both for 79c

lb. tin Hawes' Wax, 43c

THE CANADIAN DEPARTMENT STORES LIMITED

Tomorrow
MILD; MOSTLY FAIR.

The Peterborough Examiner

Last Year
MAXIMUM 42 - MINIMUM 25

VOL. LXXX, No. 95 PETERBOROUGH, SATURDAY, APRIL 23, 1938 ★ PRICE THREE CENTS

DUST BLAST WRECKS MINE--20 BODIES FOUND

Entire Antarctic Continent Claimed For U.S.

Assert Land Located by New Englander in 1820 But Maps Suppressed by British Government

PHILADELPHIA, Pa., April 23 (AP).—The entire antarctic continent, including the South Pole, was claimed today for the United States by right of discovery in a report before the American Philosophical Society by Dr. William H. Hobbs of the University of Michigan.

Speaking in the shadow of Independence Hall where representatives of the American colonies signed the Declaration of Independence, Dr. Hobbs declared that the first map of the antarctic, made by a New England sea captain, was deliberately suppressed by the British government in 1822 and a new one issued to give England priority in the discovery.

The first discovery of the continent was made by Captain Nathaniel Brown Palmer, who server as commander of an American vessel in the war of 1812 as a youth of 18, Dr. Hobbs said.

Mapped Whole Coast

In 1820 he sailed on a seal-hunting expedition to the south polar seas in a ship little larger than the lifeboats of modern super-liners. He landed on the antarctic continent, sailed along its coast to map it and later discovered also the South Shetland Islands, he added.

During the following year he again coasted the polar seas and cooperated with a Captain Powell of the British navy in charting other areas, Dr. Hobbs declared. The original map of Captain Palmer, on which antartica was designated as "Palmer's Land", was suppressed by English authorities, he added, with most of the names of bays, inlets, and prominences changed and antartica re-named "Trinity Land."

These facts can be proved, the Michigan University geographer declared, from maps, log books, and other records which he found in libraries of the United States and foreign countries and in the British Admiralty Office.

Claimed Only When Useful.

Whether the proof of priority in discovery will ever prove useful is impossible to determine, members of the Philosophical Society said. They pointed out, however, that the United States has never asserted its rights of discovery of Canton Island in the South Pacific until it recently became useful as an air base on the trade route to New Zealand and Australia.

It might also be that Antarctica will become useful as a transpolar air base, they said, since Russian flyers successfully flew over the North Pole last summer. The flights of Lincoln Ellsworth and Admiral Richard E. Byrd and his associates over the Antarctic continent indicate that it is feasible.

Explorations of the Byrd expeditions also indicate that coal and mineral deposits exist in Antarctica and might some day prove valuable, Dr. Hobbs said.

IRELAND, BRITAIN IRON OUT DISPUTE GOING BACK TO '32

LONDON, April 23 (A.P.). — Ireland was aligned to-day among the countries settling their differences with Great Britain, with the conclusion of an agreement hailed as the most important between the two countries since Ireland was partitioned in 1922.

The Dominions Office announced the accord yesterday, but details were reserved until Monday when the agreement is to be signed.

Prime Minister Eamon de Valera and his colleagues planned to leave Dublin to-night for London. The formal signing on Monday will take place in the Cabinet Room after a luncheon with Prime Minister Chamberlain.

It was reliably reported in Dublin that the agreement settled longstanding land annuities and tariff differences and included a compromise on defence questions, but left untouched the major issue—Mr. de Valera's ambition for a united Ireland including the six northern counties.

The settlement was announced as Leslie Hore-Belisha, Secretary of State for War, prepared to visit Premier Mussolini in Rome this afternoon as a friendly personal gesture following the signing last Saturday of the Anglo-Italian pact, and British ministers arranged for a conference next Thursday with Premier Edouard Deladier of France.

Easier Feeling in Ireland.

It was said the understanding with Ireland should relax the longstanding political tension between Great Britain and the former Irish Free State, and perhaps pave the way for a better understanding between Ireland and Northern Ireland.

In this connection significance was attached to the selection of the Protestant, Dr. Douglas Hyde, 78-year-old Gaelic scholar, by Ireland's two largest political parties as their candidate for President in the May 31 election.

Dr. Hyde's selection was seen as a gesture toward Northern Ireland, where Protestants are in the majority. Dr. Hyde yesterday announced his acceptance of the joint nomination, and his election became a virtual certainty when Alfred Byrne, Lord Mayor of Dublin, abandoned plans to run as an independent candidate.

Cardinal MacRory, Primate of all Ireland, gave his "cordial endorsement" to the Hyde nomination.

Troubles Date To 1932.

Economic differences between Britain and Ireland date back to 1932, when Mr. De Valera, then Irish Free State President, withheld payment to Great Britain to land annuities

IRELAND, BRITAIN
(Continued on Page 14, Column 6)

NOTED WAR NURSE PASSES OUT WEST

WINNIPEG, April 23 (CP).—Miss Jean Matheson, noted war nurse who retired last August as matron of Shaughnessy Military Hospital, Vancouver, died last night in hospital here. She was 65.

Miss Matheson joined the Canadian army medical service in 1915 and was decorated by King George V for meritorious service in Salonika, where she served two years with No. 5 Canadian Stationary Hospital at Liverpool, England, where she remained until the end of the war.

Returning to Canada she was appointed matron of Shaughnessy Hospital at Vancouver and held that position until her retirement. She received the King George Jubilee Medal in 1936.

Daughter of the late Rev. and Mrs. Archibald Matheson, she was born in Clinton, Ont.

Nearly 900,000 people in England have been rehoused under the Government's slum clearance project.

Season's First Catch Who says there is a scarcity of muskies in this district? Here is one one of the dozens of the breed seen by two Examiner men this week. Held by the government's fish hatchery superintendent, Harry Cheeseman, this fellow weighs more than 25 pounds. He will be waiting to greet good fishermen this summer at Pigeon Creek. The government men have ten nets sunk in the water of Pigeon Creek. Each morning they lift the nets, take the spawn from the female lunge, and the sperm of the male. From one net they lifted more than a ton of fish—lunge, bass, perch, sunfish. (Examiner Staff Photo.)

Poisons Brothers For Vengeance

Girl Factory Worker Admits Using Rat Killer To Even Score After Two Teeth Knocked Out

NEW YORK, April 23 (AP).—Assistant District Attorney Edmund Rowan said today that Elizabeth Wagner, 22-year-old factory worker, had confessed killing her brothers, Henry, 21, and Charles, 14, by feeding them rat poison.

Rowan said the girl told him after an all-night questioning she had administered the poison in her brothers' meals over a period of weeks. She was charged with homicide and held for arraignment in Queens Felony Court.

The Assistant District Attorney said Miss Wagner told him she did not know she gave the poison to to her younger brother but that she was angry at Henry because he shouted at her and once struck her in the face, knocking out two teeth.

Henry, an unemployed tinner, became suspicious after he and his brother fell ill about two weeks ago, Rowan said the girl related, and accused her of poisoning their food.

"Don't be foolish," Rowan quoted Miss Wagner as saying. "I'll taste it myself."

The girl, whose widowed mother, Mrs. Marie Wagner, works in the factory with her, then became ill, not know why she gave the poison She recovered. The brothers died early this week.

GABLE'S GIFT STOLEN

LOS ANGELES, April 23.—(AP).—Carole Lombard told police to-day a watch given her by Clark Gable was among $25,000 jewelry stolen from her home.

ONTARIO SEEKING TIME TO APPEAL IN COMBA'S CASE

TORONTO, April 23. —(CP).— Application will be made in Supreme Court of Canada Monday for extension of time in which to appeal the Ontario Court of Appeal decision quashing the murder conviction of John Comba, 26-year-old Pembroke cripple, W. B. Common, senior solicitor in the Ontario Attorney-General's Department, announced to-day.

Comba recently was freed from Pembroke jail after being sentenced to be hanged for the sex-slaying of 13-year-old Ethel Hedderwick of Renfrew last fall. The Attorney-General's Department is awaiting a minority report of Mr. Justice F. R. Latchford on the successful Comba appeal before deciding whether to appeal Comba's release.

Deadline for the Attorney-General's appeal ordinarily would expire April 27 and the Department has asked for at least a 30-day extension, Mr. Common said.

FRESH LOYALISTS STRIKE TO RETAKE LOST CATALONIA

HENDAYE, France, April 23.—(AP).—General Jose Miaja's reinforced government army defending the Mediterranean coastal region north of Valencia to-day counter-attacked along a 16-mile front extending from Albocacer to Alcala De Chivert.

Hand-to-hand fighting was reported in the streets of Albocacer as government forces undertook to reconquer the 390 square miles of territory captured by the insurgents during the past week.

The government Catalonian forces have checked the insurgent drive northward in the Tortosa sector, holding a defence line along the northern bank of the Ebro river.

General Miaja's counter-offensive in the theatre of operations 80 miles north of Valencia was designed to push the insurgents back toward the Ebro and, if possible, regain control of the coastal plains linking Catalonia with South-eastern Spain.

For two days the insurgents, trying to spread their seacoast wedge, have made no advance southward in the Albocacer-Alcala De Chivert sector.

Trucks and trains brought reserve troops from Madrid, Granada and other points in the South-eastern Spanish territory over which General Miaja is military ruler.

SAFE DRIVERS' REWARD

ST. PAUL, April 23.—(AP).— A "safe drivers reward" plan whereby motorists with good traffic records will receive a 15 per cent debate on casualty insurance premiums was approved to-day by State Insurance Commissioner Frank Yetka.

Toll In Virginia Explosion May Reach 41

10,000 Relatives, Friends, Neighbors Rush to Spot As Rescue Crews Dig Frantically Through Debris

GRUNDY, Va., April 23 (AP).—Bodies of 20 men, victims of an explosion in the Keene Mountain mine of the Red Jacket Coal Company, were recovered today from the debris-filled shafts and workers said the death list might reach 41.

Although a check of men in the two shafts believed to have been the only one affected showed only 28 men were in the mine at the time of the blast, it was discovered that 13 others were in another part of the mine.

Mingo Keadle, vice-president of the Red Jacket Company, said the air had been cleared in all shafts, and rescue squads were working their way through them, but scant hope was held for any of those in the mine. All the miners were white men.

Superintendent E. R. Kirby was one of the first to enter the damaged shafts and took charge of the rescue work. The crews found a steel fan constructed to supply 32,000 feet of air per minute twisted from its base.

Shock Felt for Miles.

The explosion, believed caused by dust, wrecked the mine, one of the largest in Buchanan County, just after four mine cars carrying men for the night shift had entered the shaft. The concussion was felt for miles around.

Rescue workers who did not reach the scene until after dark, first came upon the bodies of four mine motor operators sprawled in the motor barn not far inside the mouth.

News of the disaster spread quickly in the colony huddled in a narrow valley over which Cumberland Peaks tower. Two hours later State Police estimated 10,000 persons were on the scene.

Relatives, friends and neighbors, a pathetic group, were held back by State Police and later retired from the scene at the urging of the officers.

Bodies of the men removed from the mine and those killed at the entrance were taken to Richlands, Va., where they filled the town's two funeral homes. Several were so badly burned that identification was difficult and three remained unidentified.

Three Escape With Injuries

Twelve identified were: Ernest Boyd, Hammond Varney, Orville Street, Coy Reed, J. L. Blevins, Kilmer Patrick, Ed. Gilley, Claud Dollar, J. W. Combs, Glenn Ratcliffe, Arvil Norris and F. L. Buckler.

Three miners suffered injuries. They were: J. W. Elam and Clarence Combs, and Ed Harris.

The coal mine on Keen Mountain opened last November and was one of the most modern in the Appalachian region. It had a potential capacity of 7,000 tons a day, but had been operated in recent weeks at only 2,000 tons daily.

Sergeant Paul F. Sprenger of the Virginia State Police witnessed the explosion and said two men were decapitated by the big motor as it fell.

Sergeant Sprenger took charge at the entrance as friends and relatives hurriedly assembled, frightened, almost stunned.

The mine, of the "rift" type and one of the largest operating in this section, normally employs about 300 men. There are numerous entries

TOLL IN VIRGINIA
(Continued on Page 14, Column 3)

COOGAN'S MOTHER IS GIVEN CHANCE TO CHANGE STORY

HOLLYWOOD, April 23 (A.P.).—Jackie Coogan's mother, stating "I'd go through fire and water for the boy," was given permission to-day to alter or amend the sworn deposition she made last Monday in the suit filed by her son for an accounting of the money he earned as "The Kid' of the silent screen.

The mother, Mrs. Arthur L. Bernstein, won the right to change her statement when young Coogan's attorneys agreed she should be allowed to give a more complete account of early financial transactions in the days when Jackie was styled as a million-dollar star of the screen.

A proposed trip by Coogan to New York will not be made, his attorney said to-day. Although it had been stated by the young actor's associates he was to appear on a radio broadcast there, no reason was given by the attorney for Coogan remaining here.

A Guardianship Explanation.

Completion of Mrs. Bernstein's deposition was ordered by the court to be made on Monday. She said she wished to explain the guardianship petition she and her deceased husband filed in 1923 in Probate Court in which they declared their intent to establish a trust fund for their son's earnings. Mrs. Bernstein previously testified she never planned to establish a trust fund for Jackie.

Argument on the question of appointment of a temporary receiver for all Bernstein and Coogan property pending the outcome of Coogan's suit against his mother and step-father was continued until May 2.

RESCUE EFFORTS ON BLAZING AUTO COST MAN'S LIFE

TORONTO, April 23.—(CP). — Burned from head to foot, Hubert Grattan, 22, died to-day a few minutes after he and two companions attempted to drag a blazing automobile from a barn in York township.

Grattan's clothes caught fire as he and Miller Longworth and Theodore Brown tugged at the car. Longworth and Brown were burned badly.

John O'Flaherty and a companion rushed from a nearby house and threw a dressing gown about Grattan in an attempt to put out the flames. Cause of the fire, which destroyed the barn, could not be explained immediately by the police.

FIND FISH BOAT BURNED ON ISLE FEAR TRIO DEAD

Launch Fleet Combs Manitoulin Waters

GORE BAY, Ont., April 23.—(CP).—The fire-blackened hull of an open gas-powered fishing boat was found to-day on the shores of Barrie Island after an intensive search got under way for Clifford McKinley, Donald Merrylee and Louis Wittyn who left here Thursday morning.

A fleet of gas launches set out from Gore Bay, on Manitoulin Island in Northern Ontario, as soon as Alvin Phelan reported finding McKinley's boat. A slim hope was held that the three fishermen may have found shelter on one of numerous islands that dot Lake Huron near the fishing grounds.

Though residents here had no definite word, it was believed possible Thomas Goldern of Silverwater, near here, may have been with the fishing trio. Golden left his home Thursday morning and has not been heard of or seen since.

Fishermen here said hope of finding the trio alive was slim, that their only chance was they were near shore when fire broke out in their boat. Ordinarily, however, trout and whitefish fishermen do their netting a mile or more from shore.

The searchers headed first for the islands nearest the spot where McKinley, Merrylee, and Wittyn were known to have been fishing If they reached one of the islands they would not have been able to communicate with the mainland without a boat.

SHANTUNG BATTLE RAGES UNABATED

SHANGHAI, April 23 (AP).—The 26th army which defeated Japanese at Taierhchwang more than a week ago bore the brunt of furious fighting today defending that ruined town in South Shantung Province.

Centre of the battle was at Hungwatutun, red-tiled village between Taierhchwang and Yihsien, from which a Japanese garrison of 5,000 cut its way yesterday after several days of siege.

General Tan Gen-Po, who asked to be executed if he failed to take Taierhchwang in the recent successful Chinese attack, was defending three villages immediately south of Yihsien as Japanese endeavored to crack Chinese lines.

Moving to the support of Japanese units on the Tientsin-Pukow Railway line at the Hanchwang crossing of the Grand Canal, and on the branch line before Taierhchwang, Lieut.-General Kenjo Doihara, Japan's "Lawrence of Manchuria," was reported to have arrived with his 14th Division at Tenghsien. He proceeded with his troops in trucks south toward Tsaochwang, 37 miles north of Taierhchwang.

Chinese war maps showed General Sun Lien-Chung defending the village of Likou north of Tsaochwang. Eastward on the nearby Yi River front, Chinese believed to number 200,000 launched a counter-offensive northward on both banks of the river, in an effort to turn the flank of Japanese lines.

CLOCKS ADVANCE TONIGHT

TORONTO, April 23 (C.P.). — The clock moves ahead an hour to-night as more than a dozen Eastern Canadian cities, towns and villages revert to daylight saving time for the summer. In most cases the "fast time" will be in effect until September 24.

ANOTHER MONKEY CHASE

HALIFAX, April 23 (C.P.). — This city's monkey menace broke out anew to-day when two more of the Simians which escaped from the Far East freighter City of Salisbury were seen around the docks. Attempts to lure them into traps with bananas failed. They slept among the girders of the freight sheds all night.

Rumania is replacing foreigners by Rumanians in commerce and industry.

Candid Shots Of Detroit 'Eve' Prove Cop No Photographer

Under-Exposes Over-Exposed Model Then Pinches 19 Camera Fans, 2 Nudes and The 'Prop'

DETROIT, April 23 (C.P.).— An under-exposed picture of an over-exposed model was police evidence to-day against the operator of an "art" studio and two models, who, police said, posed in the nude for candid camera enthusiasts. Warrants charging disorderly conduct have been recommended against Lester Ash, 36, studio proprietor, and Ann Adams, 21, who was doing a bit of an "Eve" when police raided the studio on Thursday.

A 17-year-old girl, also alleged to have posed in the nude, is in the Juvenile Detention Home. Four women and 15 men who were snapping shutters in the studio when it was raided were released after questioning. They said they had each paid a $1 fee to the studio operator.

Police have a picture of Miss Adams posing au naturel, taken by Patrolman Leo Sonner with a candid camera. Unaccustomed to shooting pictures of undraped females, Sonner muffed the assignment and only one picture was printable out of a roll he took at various angles. The lone picture is hardly discernible.

CANDID SHOTS
(Continued on Page 2, Column 4)

Helps Wreck School To Find Lost $20

Regina, April 23 (CP).

A. A. JERVIS is helping demolish Earl Grey School, hoping he will find a $20 gold piece he lost in the building twenty years ago. At the close of the war the school was used as a convalescent hospital and it was during that time he lost the coin.

Addressed Banquet

One of Canada's outstanding women, Senator Iva Campbell Fallis, was guest of honor on Friday night when the Lyceum club and Women's Art Association wound up their season's activities with a banquet at the Empress Hotel, Mrs. F. C. Neal presided in the absence of Mrs. F. E. Hooper, president. Senator Fallis (RIGHT) is seen here seated beside Mrs. R. G. Kidd at the head table. (Examiner Staff Photo.)

Record and Forecast of Weather

The Examiner's Barometer

Temperatures

To-day:
6 a.m. - - 29

Yesterday:
Highest - 43
Noon - - 45
Lowest - 37

One year ago:
Highest - 42
Lowest - 25

Five degrees of frost was registered overnight, with a rise to 29 at 6 a.m. Last year final sub-freezing temperature was 31 degrees on April 20; while in 1936 a reading of 30 degrees was made on May 21.

Sun—Rises at 5.24 a.m., Sets 7.10 p.m.

Weather Forecast

Lake Region and Georgian Bay —Light to moderate variable winds; fine and a little milder. Sunday: Partly cloudy and comparatively mild; probably followed by showers; moderate to fresh winds, mostly southerly.

Northern Ontario — Fresh southwest winds; fair and a little milder. Sunday: Moderate to fresh variable winds; mostly cloudy, with scattered showers or snowflurries.

Ottawa and Upper St. Lawrence Valleys — Moderate Winds; fine to-day. Sunday: Partly cloudy and comparatively mild; probably followed by light showers towards night.

Lake Superior — Fresh winds, shifting to northerly; cloudy and somewhat colder to-night and Sunday, with scattered showers or snowflurries.

Kenora and Rainy River — Northeasterly winds; partly cloudy and cold to-day and Sunday; probably snowflurries.

Manitoba — Partly cloudy and moderately cold to-night and Sunday; probably snowflurries.

Cars Whip 200 Miles Of Muskeg To Save Life Of Priest

No Trains Available So Railroaders Take to Trail to Reach Cochrane In 12-Hour Epic

MOOSONEE, Ont., April 23 (CP) —Story of toil and hardship encountered in an automobile trip over all but impassable northern Ontario roads—a trip necessitated by urgent need of medical attention for an ill Roman Catholic priest—was related here last night by a railway section foreman.

Back at his home here, Charles Pullen, section foreman for the Temiskaming and Northern Ontario Railway, said the trip "was the hardest I ever put in in my life." Only the serious condition of the priest, Father, Edward Meilleur, forced a two-car expedition to continue on to Cochrane, he said.

Father Meilleur, member of the Oblate Order's Mission here, was stricken with appendicits on Wednesday night. Hospital attention was needed. Train service to the isolated port at this season is sharply curtailed and Pullen volunteered to attempt the 200-mile trip south to Cochrane by motor-car.

A Record Trip

Two cars manned by railway workers set out that night. Father Arthur Ladoie, who had arrived

CARS WHIP
(Continued on Page 2, Column 7)

Purse-Grabber's Blows Bring Lashes

Montreal, April 23 (CP).

EDOUARD LEVESQUE, 23-year-old purse snatcher, will get a taste of his own medicine for beating a woman he robbed.

Levesque pleaded guilty to striking Jeanne Martel, 26, when he stole her purse and $34. Judge F. T. Enright sentenced him today to three months in jail and fifteen lashes.

"It is the only punishment fit for you," said the Judge.

$5,000 License On 5-Ton Truck Is Way Australia Ends Road-Rail Fight

Montreal, April 23 (CP).

WHEN an Australian truck driver pauses to wipe the dust from the licence tags of his machine, he's dusting something really worth while, according to Chairman J. W. Davidson of the Queensland Transport Board.

Plates for a five-ton truck—and they don't come much bigger — cost almost $5,000, enough for a couple of Canadian cars with perhaps a chauffeur thrown in and a little left over for the license.

But not all trucks, said Mr. Davidson before he sailed today in the liner Duchess of Bedford, do licenses cost that much. The small, one-ton delivery wagon may be equipped for $1,140 a year. There are, however, a few exceptions, including machines used for charitable purposes.

The high licence fee was Australia's solution to highway-rail competition, the board chairman said.

"It wasn't a popular move," he admitted, "but it had to be done."

Current To Death Chair Fails As Killer Pleads Innocence

Texas Governor Is Forced To Delay Double Execution For a Week

HUUTSVILLE, Tex., April 23. — (AP)—Two condemned murderers received a week's reprieve today because current supplying the electric chair at state prison here failed while one of them was declaring his innocence in a death chamber speech.

As John Vaughan, convicted as the slayer of a policeman, stood before the chair, Warden W. W. Waid called to Chaplain C. E. Garrett: "Wait just a minute. The motor is down."

Inspection disclosed a motor-generator unit had broken down. Waid telephoned Gov. James V. Allred, who reprieved Vaughan and Johnnie Banks, Negro convicted of killing a 13-year-old girl, for a week.

Vaughan, smoking a cigar, surveyed the group of about 40 witnesses.

"I have a speech I want to make you men," Vaughan said, his hands on his hips. "I am being executed to save another man from being executed. I said a prayer today and I asked God to stop this electrocution and he has brought warning to man to realize it was against his will—"

Officials went behind the scene to inspect the generator.

"Gentlemen, I'll continue my speech," Vaughan went on. "I fell heir to another man's crime."

Waid returned announced "well, we'll have to put it off." Vaughan started back to death row.

LOYALISTS PERISH TRAPPED AT SEA

HENDAYE, France, April 23 (AP). —The insurgent fleet, led by the cruiser Canarias, today captured or sank a score of fishing boats in which government militiamen were attempting to get from Catalonia to the coast farther south to join the forces of General Jose Miaja.

Insurgent dispatches said the smallest of the government ships hugging the coast were taken by fishing boats the insurgents had armed, while the Canarias and other units of the fleet captured a number of small steam craft.

Most of the fugitives made their dash down the coast at night, but the insurgent navy spotted them with searchlights.

The militiamen previously had belonged to the command of General Miaja, now commander-in-chief for all government Spain except isolated Catalonia. They were caught in the Tortosa sector when the insurgents drove through to the sea at Vinaroz last Friday, driving a wedge between Catalonia and other government territory.

PROBE IN TORONTO SITS TWO WEEKS

TORONTO, April 23.—(CP). — The Rowell Commission on Dominion-Provincial relations will hold its Toronto sittings in the Assembly Chamber of the Ontario Legislative Buildings, starting Monday, it was announced to-day.

Attorney-General Gordon Conant will welcome the commissioners, headed by Chief Justice Newton W. Rowell of Ontario, who are to hear presentation of more than 20 briefs during their sessions here. Sessions are expected to last two weeks or longer.

The Ontario Government brief is to be submitted during the week of May 2, according to preliminary arrangements.

Briefs will be submitted in the following order at the start of sittings next week: Citizens' Research Institute, Toronto Board of Trade, Canadian Manufacturers' Association, (Supplementary Brief), Canadian Mortgage Institute (Supplementary), Canadian Chain Stores Association, Ontario Municipal Association, Toronto Property Owners' Association, National Construction Council and City of Toronto.

To Give Lecture

CAPTAIN FRED REID

Organizer of the weekly travelogue series at the Eaton Auditorium in Toronto who will appear in the Collegiate Auditorium on Wednesday, April 27, with motion pictures and 100 colored views of Switzerland. Captain Reid's programs held every second week in Toronto have had an average attendance of 1,200 paid admissions.

Laughter Breaks Jaw So Now He Smiles

Georgetown, British Guiana, April 23 (CP CABLE).

CITY CLERK Alfred Vierira only smiles now, and you can't blame him.

Friends tickled him until tears of laughter streamed down his face. Suddenly he stopped and a look of pain spread over his countenance—he had dislocated his jaw. He was rushed to hospital and had his jaw adjusted, but he isn't taking any more chances.

REV. J. M. ALLAN IS SPECIAL SPEAKER Y.P.U. CONVENTION

"Christian Youth Facing a New World" was the theme of the spring convention of the Peterborough Presbytery Young People's Union, held in an all-day session yesterday in St. James' United Church, with the president, Bruce Dawson, presiding.

The morning session opened at ten o'clock with the registration of delegates, after which Havelock Y.P.U. led the worship service.

A cordial welcome was extended to the visiting young people in gracious words by Rev. Fred Craik, pastor of the convention church, while Bruce Dawson responded, thanking St. James' Church for their kindly hospitality and attention to their comfort. The appointment of committees resulted in the following groups: Nominating Committee: Rev. C. H. Ferguson, convenor, Bob Spence and B. B. Dawson. Business: Vance Wilson, Phyllis Kidd and Don Charlton. Courtesy: Bob Spence and Betty O'Brien.

Young People's Problems.

In an open forum, young people's problems were discussed, and much practical help given to the representatives of the various unions. Announcement was made of the summer school to be held at Oak Lake, and all workers urged to attend. The morning session closed with prayer by Rev. Mr. Ferguson.

Robert Kitchen, convenor of the missionary department, presided at the afternoon session, with the Lakefield union conducting the service of worship. Reports of the Presbytery executive were presented by the convenors, the treasurer, the secretary and the president, showing a year of fine activity in every branch, with a hopeful outlook for the coming year.

Religious Drama.

A feature of the afternoon was the presentation of a religious drama, "The Dust of the Road," by the Lakefield group under the direction of Rev. George Kelly. With its modern setting and fine delineation, this playlet brought a real Easter message and demonstrated to the young people how the religious drama can add to the spiritual life of the church.

Just here, words of appreciation for his splendid service to the Presbytery were expressed by Homer Borland to the retiring president, Bruce Dawson.

The assembly was broken into departmental groups and each led by its own Presbytery convenor. These conferences are highlights in every convention, where the lay members feel free to ask for needed information and the leaders thoroughly qualified to give it.

Reports of committees were heard, including that of the Nominating Committee by Rev. C. H. Ferguson.

Officers Elected.

A splendid executive staff for the coming year was presented by the committee and duly elected and installed, with the Rev. E. M. Cook, chairman of the Presbytery, presiding:

Honorary President, Rev. E. M. Cook; Past President, Bruce Dawson; President, Bob Spence, Lakefield; Secretary, Barbara Dawson, Stewart Hall; Treasurer, Don Charlton, Peterborough; Christian Fellowship, Frances Clarke; Christian Mission, Bob Kitchen; Christian Citizenship, Vance Wilson, Yelverton; Christian Culture, Olive Bell, Peterborough; Recreation, Esther Thornton and Loretta MacDougall, Peterborough; Dramatics, Lloyd Richards, Peterborough; Leadership Training, Rev. C. L. Brown, Springville; Publications, Earl Chase, Lakehurst; Promoter Boys' Work, Don Charlton; Promoter Girls' Work, Phyllis Kidd, Millbrook; Promoter Young Adult Work, Vera Squire, Peterborough.

District Chairman — West, Clara Beer, Bethany; East, Earn Bongard, Norwood; Centre, Charlie Huffman, Trinity, Peterborough; North, Anna Franks, Fairview; Advisory Committee, Fred Barnard and Homer Borland; Chairman Religious Education, Rev. C. H. Ferguson.

The program gave way to a rollicking session of recreation led by Esther Thornton, assisted by Rev. Mr. Kelly and Bob Spence, when the young people not only enjoyed the social time, but gained many new ideas for their own societies.

At 6.30 about two hundred delegates and visitors gathered for their fellowship banquet for which the King's Own Bible Class efficiently catered. Spring colors of mauve and yellow prevailed, with daffodils centering the prettily arranged tables.

During the supper hour Rev. Mr Kelly led a spirited sing-song, with Mrs. Kelly at the piano.

The report of the Courtesy Committee was brought in by the new president, Bob Spence, who expressed the thanks of the Y.P.U. to all who had contributed to the fine success of the convention. Adjourning to the church auditorium, the delegates were led in worship by members of the Hastings Union, whose theme was "The Stewardship of Life."

Two societies, George Street and Ebenezer, tied in registration at the convention, but in consideration of the evening attendance, the banner was awarded to Ebenezer Union.

Special Speaker.

The convention was happy in the choice of a speaker in having secured the Rev. J. Maxwell Allan of Pembroke, president of the Bay of Quinte Conference, who brought a challenging inspiration to every young person.

"Youth's Supreme Possession" was the intriguing theme to which Rev. Mr. Allan gave a wealth of personal consecration and experience with young people.

The address was based upon the disciple's cry in referring to their Master: "What manner of man is this?"

"We are all embarked on the voyage of life," said the speaker, who followed out this metaphor throughout his address. Some of the aims of this voyage were cited, the first being the seeking of a winning personality. It is also a laudable ambition to be attractive, but the secret must be found within. It may be developed by right thinking, which enables us to rise to the highest, noblest and best. It is a desirable trait to seek on the ocean of life for happiness. Our religion should be such a happy one that it will become contagious to others.

We need intelligent people today—we must either stop thinking, or stop and think. It is a legitimate desire also to have money. If we realize it as a trust from God, and use it in His service, we may be seeking all these things on the voyage of life, but without character, our ships will be wrecked. We must take as our chart the Bible and for our wireless the power to communicate with God—prayer. On this voyage the greatest of all our possessions will be Christ as our pilot.

In closing, Rev. Mr. Allan urged that all should come to know our Pilot better, that our lives may be radiant and that we may love one another so that at the end of the voyage we may go into the safe haven.

The fine spirit of consecration was maintained in the beautiful closing service led by Bruce Dawson and Bob Spence, with Loretta MacDougall contributing the appropriate solo, "Take My Life," and prayer by the visiting speaker concluded another convention of inspiring success for Peterborough Presbytery Y.P.U.

Rocket Project

Out of all the more than 800 exhibits at the Y.M.C.A.'s Boys' Hobby Show, spectators picked this model rocket projector as showing the most ingenuity. Its inventor, Roy Hiscox, gifted 17-year-old P.C.I. student, is seen here standing behind his intricate machine adjusting one of its hundreds of delicate parts. It took him more than six months to complete the invention. The rocket projector can be controlled by voice or by light beam. By speaking through a microphone that he built, Roy can direct the machine to move on its axis from side to side, raise or lower its elevation, turn a cylinder holding a pasteboard rocket until it is in firing position, then propel the rocket thirty feet across the room, merely by saying "Fire."

(Examiner Staff Photo.)

N.Y. EDITOR BEATEN FOR HIS REFUSAL TO KISS SWASTIKA

NEW YORK, April 23 (AP).—Dr. Charles Weiss, 31, crippled editor of the publication of the Anti-Communist, Anti-Fascist and Anti-Nazi Leagues of Brooklyn, was given hospital treamtent last night after he told police four men entered his office, beat him, and scratched Nazi emblems on his chest and back with sharp sticks dipped in ink.

Dr. John H. Kern, director general of the league and Jean Mathias, American legionnaire who was a principal figure in Wednesday night's clash between Nazi followers and war veterans in Yorkville, reported they found Dr. Weiss semi-conscious on the floor of his Brooklyn office.

The victim said the intruders ordered him to kiss a Nazi flag, and when he refused they ripped down an American flag in his office and beat him with the staff. Then, he said, they dipped sharpened sticks in ink an scratched Swastikas on his back and chest.

He said he had gone to his office to write a letter to a Brooklyn American Legion commander regarding the Yorktown riot in which German American bund members beat war veterans who attended their meeting. Police could find no witnesses to the attack.

GOOD CAKE?

DEEP BROOK, N.S.—(CP).—The thief who stole $54 from Walter A. Ditmars' home just couldn't resist the temptation as he escaped—through the pantry window—and added a delectable cake to his loot. Police are not interested in the thief's opinion of Mrs. Ditmars' cooking.

MORE ABOUT—

CANDID SHOTS

(Continued from Page 1)

"There is a difference between an art school where tuition fee is charged to persons who wish to develop natural talents by sketching living models, and a place where fans pay a dollar to poke a camera at a woman without any clothes on," Police Censor Joseph Kollar said. "The first is art, the second is something else."

Soccer Results

LONDON, April 23—(CP Cable)—Old Country soccer games played today resulted as follows:

English League

First Division

Birmingham 0; Everton 3.
Charlton A. 0; Manchester C. 0.
Chelsea 3; Derby C. 0.
Grimsby T. 1; Blackpool 0.
Leeds U. 4; Brentford 0.
Liverpool, 2; Bolton W. 1.
Middlesbrough 0; Wol'h'ton W. 3.
Portsmouth 1; Sunderland 0.
Preston N.E. 1; Arsenal 3.
Stoke C. 1; Elciester C. 2.
West B. Al. 5; Huddersfield T. 1.

Second Division

Barnsley 0; Norwich C. 0.
Burnley 3; Blackburn R. 1.
Bury 2; Sheffield W. 0.
Coventry City 0; Fulham 1.
Luton Town 5; Swansea 1.
Manchester U. 3; Bradford 1.
Newcastle U. 3; Chesterfield 1.
Notts F. 1; Plymouth A. 0.
Sheffield U. 3; West H. U. 1.
Stockport C. 1; Aston V. 3.
Tottenham H. 5; Southampton 0.

Southern Section

Third Division

Brighton 2; Aldershot 1.
Bournemouth 0; Millwall 3.
Bristol R. 2; Newport C. 0.
Clapton O. 3; Gillingham 0.
Cardiff C. 4; Reading 1.
Mansfield T. 3; Bristol C. 5.
Northampton T. 2; Notts C. 0.
Queen's P. R. 3; Swindon T. 0.
Southend U. 1; Exeter C. 1.
Torquay U. 0; Watford 1.
Walsall 1; Crystal P. 1.

Northern Section

Third Division

Accrington S. 2; Barrow 0.
Bradford C. 3; New Brighton 0.
Carlisle U. 0; Wrexham 0.
Chester 0; Crewe Alex. 3.
Doncaster R. 1; Oldham A. 0.
Halifax T. 0; Hartlepools U. 0.
Rochdale 1; Darlington 1.
Rotherham U. 3; Port Vale 2.
Southport 0; Gateshead 0.
Tranmere R. 2; Lincoln City 0.
York City 0; Hull City 1.

Scottish League

First Division

Hamilton A. 3; Clyde 1.
Hearts 3; Rangers 2.
St. Johnstone 3; Partick T. 1.
St. Mirren 1; Celtic 3.
Falkirk 5; Dundee 0.

Second Division

Alloa 6; Edinburg C. 0.
Dundee U. 1; Albion R. 4.
Forfar A. 1; Airdrieonians 5.
Leith A. 1; Cowdenbeath 1.
Montrose 1; St. Bernards 2.
Raith Rovers 3; Brechin C. 0.

BELFAST, April 23—(CP Cable)—Belfast soccer cup games played today resulted as follows:

Ballymena United-Linfield (postponed).
Larne 1; Coleraine 2.
Clifton ville 0; Distillery 1.
Portadown 1; Glenavon 3.
Bangor 4; Ards 0.
Glentoran 0; Belfast Celtic 2.
Derry C. 1; Newry T. 0.

OBITUARY

MRS. WILLIS CUNNINGHAM.

(Examiner Correspondence.)

WARKWORTH, April 23.—A large number attended the funeral of the late Mrs. Willis Cunningham, which was held in Dartford United Church Thursday afternoon, April 21. Rev. Dr. J. R. R. Cooper had charge.

Mrs. Cunningham, who was sixty years of age, passed away at her home in Dartford on Tuesday. She will be sadly missed in the community where she lived all her life. She is survived by her sorrowing husband and mother, Mrs. Minnie Lathrope, Mount Pleasant. Mich. Interment took place in Warkworth Cemetery

EAST FIFE TIES KILMARNOCK 1-1 IN SCOTTISH CUP

HAMPDEN PARK, Glasgow, April 23—(CP Cable).—Ideal conditions prevailed to-day for the Scottish Football Cup final between Kilmarnock and East Fife. After a dull morning the sun broke through as early arrivals passed through the turnstiles, but it was not anticipated that the crowd would exceed 100,000. The teams:

Kilmarnock. — Goal, Hunter; backs, Fyfe, Milloy; halfbacks, Robertson, Stewart, Ross; forwards, Thomson, Reid, Collins, McAvoy, McGregan.

East Fife.—Goal, Milton; backs, Laird, Tait; halfbacks, Russel, Sneddon, Herd; forwards, Adams, McLeod, McCartney, Miller, McKerroll.

First Half

The opening exchanges were confined mainly to midfield and the first real threat came from the second division team. McLeod snapped up a pass from Herd and sent in a hot shot, but Hunter saved splendidly.

East Fife displayed the better combination, with Adams and McLeod conspicuous on the right wing.

There was a trace of luck about the opening goal that went to East Fife. Hunter ran out to clear from McCartney, but collided with Fyfe Running up, McLeod shot the loose ball into an empty net.

Following this reverse, the Killies attacked strongly. A shot by Thomson went just over the bar, and then McAvoy and McGrogan forced corners, but the opposing defence was sound.

Kilmarnock evened the count after 26 minutes following a free kick. Ross shot from 40 yards out, and a scramble ensued in the goal mouth. McAvcy finally diverting the ball into the net with his head.

Half Time: Kilmarnock 1, East Fife, 1.

Second Half.

After two minutes the Killies forced a corner. Milton fisted the ball away, but Thomson headed in again and the Methil goalkeeper again conceded a corner. Thomson struck the post and the ball was cleared.

Adams and McLeod rallied the Second Division squad carrying the ball to the other end of the field where Hunter saved by throwing himself at McLeod's feet. On another raid Miller's ground shot went a few inches wide of the post.

Each side had a full share of the play, with most of East Fife's attacks being engineered on their right wing. Adams and McLeod continued to harass the Kilmarnock defence and several times go through, but finished weakly.

Game over—Kilmarnock 1, East Fife 1.

Hog Quotations In Peterborough

SATURDAY, APRIL 23

Canada Packers quote:

Hogs — Live (delivered), $9.65; dressed weight, $12.75.

No. 1 sows, 3c off bacon prices.

Cream—No. 1 (off truck), 30c; No. 1 (delivered), 31c.

Special, 2c per pound premium.

Butter—Prints, No. 1, 32c; No. 2, 31c. Solids, No. 1, 30c; No. 2, 29c.

Eggs. — Large, 16c; mediums, 14c; pullets, 13c; B grade, 12c; C grade, 11c.

Dealers quote:—

Fall wheat, 80c; spring wheat, 75c; barley, 60 to 65c; buckwheat, 60c; rye, 65c; oats, 40 to 50c.

Grain Quotations

Leeming and Leeming

CHICAGO.

	July	Sept.	May
High	82¼	82⅞	83⅞
Low	81⅝	82⅛	83
Close	82	82¾	83¾

WINNIPEG.

	July	Oct.	May
High	113¼	90⅜	123⅞
Low	111⅜	89⅜	121⅞
Close	113¼	90¼	122⅞

Cheese Quotes Produce and Livestock

MONTREAL PRODUCE

Prices ruled firm on Montreal open produce markets.

Butter was quoted at 30 to 30¼c a pound for No. 1 in carlots or less, with lots to retailers 31½c for solids and 32c for prints. Receipts: 526 boxes.

Graded egg shipments in carlots or less were 23c a dozen for A-large; 22c for A-medium, and 20c for A-pullets, 20½c for B, and 19½c for C. Receipts: 1,157 cases.

Cheese was 15¼ to 15½c a pound for Ontario colored. Receipts: None.

Potatoes.—Quebec whites, No. 1, 80's, 50 to 55c; New Brunswick Mountains, No. 1, 80's, 58 to 60c; Prince Edward Island Mountains, No. 1, 90's, 60 to 85c; new British West Indies, No. 1, 60's, $1.35; Florida, bushel, $2.25.

ONTARIO GRAIN

Approximate prices track shipping point.—Wheat, 88 to 90c; oats, 42 to 44c; barley, 56c to 58c; corn, 72 to 74c; rye, 60 to 62c; buckwheat, 60 to 62c; malting barley, 62 to 64c; milling oats, 42c to 44c.

TORONTO FEED PRICES

Following are the approximate prices quoted for feed in ton lots, packed in bags (delivered f.o.b. Toronto): Bran, $28; shorts, $29; middlings, $31; corn, $40; flax, $73; cottonseed meal, $40.00; linseed oil cakes, $51; tankage, $62; salt in blocks, 50 pounds, 50c each; in bags, $19 per ton. Molasses, barrels, 24c per gallon.

MONTREAL FLOUR AND FEED

Cash grain: No. 1 Northern wheat, $1.42; No. 2, $1.35; No. 3, $1.25; No. 3 C.W. oats, 55⅝; No. 1 feed oats, 53⅜; No. 3 C.W. barley, 68½c; per bushel, basis track Montreal ex-storage; corn being "in bond".

Spring wheat flour—First patents, $7.40; second patents, $6.90; bakers' patents, $6.70, per barrel, in 98-lb jute bags, delivered Montreal freight points.

Winter wheat flour. — Choice grades in carlots, new, to arrive, per barrel, $4 to $4.05; choice grades in broken lots, new, to arrive, per barrel, $4.10 to $4.15.

White corn flour, per barrel, in jute bags, delivered to the trade, $4.40 to $4.60.

Millfeed. — Bran, $31.25; shorts, $32.25; middlings, $35.25; per ton carlot quantities, delivered in Montreal freight points.

Brewers dried grain, wholesale $30 per ton; retail, $32 per ton.

Rolled oats, bag of 80 lbs., delivered to the trade, $3.15, which includes sales tax.

Baled Hay.—Extra, No. 2 Timothy, $12.00; No. 2 Timothy, $11.00, No. 3 Timothy, $9.50; per ton, f.o.b. Montreal.

TORONTO PRODUCE

TORONTO, April 23 — (CP). — Wholesale prices (United Farmers Co-operative Co.) to-day were:

Eggs:—Grade A-large, dozen, 19c; Grade A-medium, 17c; pullets, 16c; grade C, 15c.

Churning Cream.—No. 1 lb., 30c; No. 2 lb., 28c.

Butter.—No. 1 solids, lb. 29c; No. 2 solids, 28c; No. 1 prints, 30c; No. 2 prints, 29c.

Potatoes, bag, f.o.b., in Toronto: Ontario, 45 cents.

Mill Feed.—Bran, 32c; shorts, 33c; middlings, 36c.

FRUIT AND VEGETABLES

TORONTO, April 23 — (CP). — Wholesale prices on fruit and vegetables were unchanged to-day.

TORONTO CHEESE

Wholesalers offered cheese to retailers at the following unchanged prices: New—Large, 17¼c; twins, 17½c; triplets, 17¾c. Old—Large, 19¾c; twins, 20c; triplets, 20¼c Medium, 18¾c; twins, 19c; triplets, 19¼c.

TORONTO POULTRY

TORONTO, April 23 — (CP). — Wholesale poultry prices were unchanged to-day.

WINNIPEG GRAIN.

WINNIPEG, April 23 (C.P.). — Despite transient rallies from two-cent bottom levels Winnipeg wheat futures failed to make much recovery yesterday and closed 1⅜-½ cent lower, May $1.23⅛, July $1.12⅝, October, 89¾ to ⅞ cents.

Tired longs, discouraged by poor demand for top-grade Canadian wheat yesterday and a five-cent setback in the premium of No. 1 Northern to nine cents, sold in small volume to-day to send prices steadily lower until the final hour.

Then minor export purchases, estimated at 100,000 bushels of both old crop and new crop wheat, supplied buying power to lift prices.

Liverpool, however, showed strength with May wheat advancing a penny on short-covering a belief tenders on May contracts would be small. Recessions resulted in closing values ½d higher to ⅜d lower. Buenos Aires was fractionally up at noon. Chicago closed unchanged to ⅜c down.

Export purchases of barley featured coarse grain dealings. All barley futures advanced ¼c. Other grains eased.

Yesterday's Quotations.

Futures:

Wheat—	Open	High	Low	Close	Prev. Close
May	124⅜	124⅜	122⅛	123¼	124⅜
July	112⅞	114¼	111⅜	112⅝	114
Oct.	90¼	90½	....	89⅜	90¼
Oats—					
May	47	46	45⅝	46¾	47⅛
July	42⅜	42⅜	42⅛	42¼	42½
Oct.	37⅞	38	37⅞	38	38⅛

ONTARIO HOGS

TORONTO, April 23 — (CP). — Liveweight bacon-hog prices were down 25 cents at Chatham to-day, and dressed-weights down 40 cents but no sales were reported. Other markets held steady.

Liveweights.—Hull, $9.75; London, $9.50; Chatham, $9.25; Peterborough, $9.65; Stratford, $9.50.

Dressed-weights. — Hull, $13.35; Kitchener, $12.70; London, $12.70; Chatham, $12.60; Peterborough, $12.75; Stratford, $12.70.

MONTREAL POULTRY

Milkfed A, 5 lbs. up, 29c; B, 5 lbs. up, 28c; Selects: A, 28c; B, 26½ to 27c. Fowls: 5 lbs. up, 21½ to 22c. Turkeys, 10 lbs. up, A, 27½c; B, 25½c; C, 23c; 10 lbs. down, A, 26c; B, 24c. Poultry prices nominal

MARKET QUOTATIONS

Quotations Complete To Closing Time

Toronto Stocks

Leeming and Leeming

	High	Low	Close
Abitibi	180	175	175
Abitibi Prfd.	15¼	15	15¼
Beauharnois	3⅜	3	3⅜
Bell Tel.	157½	157	157½
Brazilian	12⅜	12	12½
Brews. & Dist.	6-7		—
Brew. Corp.	145	140	140
Brew. Corp. Prfd.	16½	—	—
Bakeries	14¾	14½	14¾
B. A. Oil	20¾	20½	20½
B. C. Pow. A.	28-31		—
Build. Prod.	42½-45		—
Burt, F. N.	19	—	—
Can. Bud	6¾-8		—
Can. Bread	3½-4¼		—
Can Cement	10¾-11¼		—
Can Car & F	12½	12	12
Can Dredge	27½	27	27½
Can Malting	29-30½		—
Can Pacific	6¾	6¾	6¾
Can Alc A	3½	3⅜	3⅜
Can Alc B	3¼-6		—
Can Oil	10-13		—
Cockshutt	8½-9½		—
Con Smelt	58	57	57
Can Canners	4	—	—
Dom Bridge	28¼	28	28¼
Dis Seagrams	14	13⅞	14
Dom Stores	5¼-6¼		—
Ford A	17	16⅞	17
Fanny Farmer	18½	18¼	18½
Con Gas	184	183½	184
Gyp L & A	5¾-6		—
Gen Elec	178A	—	—
Gen Steel W	616⅜		—
Ham Bridge	5¾-6¾		—
Honey Dew	40-55		—
Imp Tobacco	14	13⅞	14
Imp Oil	18	17¾	17¾
Int Pete	26¾	26½	26¼
Int Util A	5½-7½		—
Int Util B	50-75		—
Laura Sec	63-65		—
Loblaws A	22	21½	22
McC Front	13¾	13½	13¾
Mont LH & P	29-30		—
Massey Harris	7¼	7	7
Massey Harris Pfd	41½	41	41½
Nickel	48¾	48	48¼
Page Heresy	36-37		—
Press Metals	11¾-14		—
Rogers Maj	3¼-4		—
Stan Pav	2-3		—
Shawinigan	19¼-20½		—
Steel of Can	60-63½		—
C Vinegars	15-16½		—
C Wineries	2½-3½		—
Westons	11¼	11	11
Walkerville B	1¼-1½		—
Walkers	39	38¼	38¼
Walkers Pfd	18½	18	18

Toronto Mining

Biggar and Crawford

	High.	Low.	Close.
Legion.			—
Acme Oil	8-9		—
Ajax Oil	32A	—	—
Aldermac	52	51	52
Anglo Huron	330	—	—
Arntfield	18B	—	—
Bankfield	85	80	80
Base Metals	36	—	—
Beattie	118	117	181
Big Missouri	40-5		—
Bobjo	9	—	—
Bralorne	870	—	—
Bidgood	32	31	31
Buffalo Ank	15	—	—
Bunker Hill	16½	—	—
Can. Malart	93	90	93
Castle Treth.	56-74		—
Central Patricia	273	270	270
Chromium	55	—	—
Chibougamau	22	21	22
Dalhousie Oil	57	—	—
Dome Mines	54½	54	54
East. Malartic	172	165	167
Eldorado	270	261	265
Falconbridge	600	—	—
God's Lake	42	—	—
Goldale	18-20		—
Francouer	35-37		—
Federal	5¼	5	5
Harker	13	12	12
Jacola	25	—	—
Gunnar	75b	—	—
Hard Rock	214	207	207
Hollinger	13	—	—
Howey	29	—	—
Hudson Bay	26¾-27¼		—
Kirk. Hudson	91a	—	—
Kirk. Lake	114	111	113
Kerr	195	188	190
Lakeshore	51⅝	51½	51⅝
Lapa	51	50	50
Lebel Oro	8	—	—
Leitch	89	88	89
Little Long L	430	425	430
Macassa	460	—	—
McIntyre	39½-40		—
McKenzie R L	93	90	90
MaceLod	370	360	360
McVittie	23	20	22½
McWatters	62	60	60
Mining Corp	187	185	185
Moneta	236	226	230
Morris-Kirk	10-11		—
Noranda	57¾-58		—
Nordon Oil	10	—	—
North Canada	36-31		—
O'Brien	395	385	390
Omega	44	—	—
Pamour	375	370	378
Paymaster	49	48	48
Pend-Oreille	180	173	175
Perron	147	140	140
Pickle Crow	475	465	465
Pioneer B.C.	305-315		—
Premier	215	210	210
Powell	206	197	197
Preston	95	—	—
Read Authier	305	—	—
Red Lake G.S.	19¼	19	19¼
Reno	58	—	—
Shawkey	20½	20	20
St. Anthony	15	14½	15
San Antonio	129	—	—
Sherritt Gordon	115	115	115
Siscoe	240	236	240
Stadacona	73	71	72½
Sudbury Bason	255	—	—
Sullivan Cons	104	102	104
Sylvanite	320	—	—
Sladen	126	122	123
Tech-Hughes	475-480		—
Toburn	225-245		—
Ventures	515	—	—
Waite-Amulet	151	—	—
Uchi	172	167	167
Wright-Hargreaves	750	—	—
Jellicoe	56½	55	56

New York Stocks

Biggar and Crawford

American Smelting	40⅛	39¼	39¼
Am. Tel. & Tel.	129⅜	128½	128½
Amer. Rolling Mills	18	17½	17½
Anaconda Copper	30⅜	29½	29½
Bethlehem Steel	50⅝	49½	49⅝
Briggs	19¾	19¼	19¾
Canadian Pacific	6¾	—	—
Chrysler	46⅛	45	45½
Columbus Gas	6⅜	6⅛	6¼
Cons. Gas	22⅜	22⅛	22⅜
Dupont	105	102	102½
El. Bond & Share	7½	—	—
Gen. Electric	36¼	35½	35⅞
Gen. Motors	33½	32⅜	32⅜
Goodyear	20⅞	20⅜	20⅜
Int. Harvester	61½	60½	61
Inter Nickel	48⅜	47⅛	48¼
Johns Manville	69	68¼	68¼
Mont Ward	33½	33	33
Nash Motors	8⅝	8½	8½
N Y Central	12⅞	12½	12½
North American	18⅜	18¼	18⅜
Pack Motors	4⅛	—	—
Penn Ry	17	16¼	16¼
Radio Corp	6¼	—	—
Stand Brands	7⅜	—	—
Std Oil of NJ	49	48⅝	48⅝
Studebaker	5⅝	—	—
South Pacific	12¼	12	12⅛
Timken Roll B	39	—	—
U S Steel	47¼	46¼	46½
Westinghouse	78½	77½	77⅞
Yellow Cab	13	12⅞	12⅞

Melbourne, Australia, proposes to paint street names in red and green to indicate major and minor streets.

MORE ABOUT—

CARS WHIP

(Continued from Page 1)

from a mission at Port Albany, 60 miles north-west of Moosonee, enroute to Quebec City to visit his father, looked after Father Meilleur. The trip was completed at 1 p.m. Thursday and Father Meilleur was placed aboard a train for Montreal where he arrived today.

But before the little party reached Cochrane, Pullen said, its members several times thought they would be forced to give up and return to Moosonee. Only the serious condition of Father Meilleur forced them to continue. The first 140 miles were covered over trails buried under 1½ feet of snow.

Between here and Moose River, 44 miles distant, the party had to push the cars 12 miles. It was midnight before Coral Rapids, 140 miles south of Moosonee, was reached. The party stayed there overnight and pushed on to Cochrane early Thursday.

Father Meilleur received medical treatment at the Roman Catholic Mission in Cochrane and when placed aboard the train for Montreal was said to have been in an improved condition. Pullen and Father Ladoie, who cancelled his trip to Quebec to replace Father Meilleur, returned to Moosonee yesterday.

CUTTING OFF RELIEF.

Relief in the smaller communities seems to be a more casual responsibility than in the larger cities. Cobourg decided the other day to give no more relief to able-bodied men, but Madoc is going a step further May 1, discontinuing relief for both single and married men.

CAMPBELLFORD

YOUTH IS FINED ASSAULT CHARGE

(Examiner Correspondence.)

CAMPBELLFORD, April 23. — Pleading guilty to a charge of assault causing bodily harm, a Campbellford youth was assessed $10 fine and $13.20 costs by Magistrate Langley in police court here Friday. The assault was allegedly committed on April 8, when the plaintiff, a Peterborough man, stopped his car on the road between Hastings and Campbellford to offer aid to a number of Campbellford youths who were stalled with their truck in the ditch. It was claimed that the accused jumped on the plaintiff, knocking him down and administering a severe threshing when he offered his help to the stranded youths.

The case of the Crown against Tim Connelly in which Richard Mahoney was the informant, was adjourned for another week. Connelly was jointly charged with his father, John Connelly, of stealing trees from a farm in Seymour township which they occupied while the property was allegedly in the custody of the Registry of the Board of Review for Ontario.

Why thousands get

LOANS

of $50 to $500

AT CENTRAL FINANCE

No co-signers needed
No inquiries of others
Prompt service

Rates authorized by Special Act of Dominion Parliament

12 months to repay

CENTRAL FINANCE CORPORATION

Room 13, Kresge Building
355 George Street
Peterborough • Phone: 1703

Tune in CFRB—6.00 to 6.15 p. m.

SERVICES IN PETERBOROUGH CHURCHES TO-MORROW

Biblical Thoughts For The Shut-Ins

By Rev. E. R. James
Toronto

WHAT LOVE DOES

JESUS saith unto her:— MARY. St. John 20; 16.

JESUS said:— He that loveth Me shall be loved of My Father and I will love him and will manifest Myself unto Him. St. John 14; 21.

It happened in the Garden of the Resurrection. A fitting spot for a garden implies life, growth, joy and happiness. The Lord Jesus reveals Himself first of all to Mary Magdalene. She needs Him most and she loved Him for all He had done for her in casting out the evil spirits.

It is Our Lord's fulfilment of His promise: "He that loveth Me shall be loved of My Father and I will love Him and will manifest Myself unto Him". Perhaps you have not noticed these words in this famous fourteenth chapter of St. John. He promises He will reveal Himself only to those who love Him. Nothing wonderful or extraordinary about that for it is a law of human experience. You may be much misunderstood by your business friends but there is one who loves you. To her you have revealed yourself. To her you have opened your heart. To her you have manifested yourself. Even so is it in spiritual things. The Lord after His resurrection is living in the spiritual sphere. He has a spiritual Body, which can be seen, felt and handled only by those who love Him. Have you the eye for spiritual things? If you have a love for God and His Christ to you also is the fulfilment of this promise that He will reveal Himself to you.

There is the recognition by the Lord after His resurrection. He knows her. He is the same and yet not the same. A change has come over Him. He has passed through death. "Death hath no more dominion over Him." To some degree there is a change in His appearance which is clearly stated in the Gospel story.

Shall we recognise our loved ones when we pass into that spirit life? Yes. It is helpful to remember the words of a great theologian:— "Do you think we shall ever know anyone till we get there?" In this world we do not know our loved ones completely, utterly.

Mary is standing at the sepulchre weeping. She is alone. The Apostles have gone to their home. She is full of grief. Then suddenly she feels that someone is near. "She turned and beholdeth Jesus"—the word and tense imply a lingering gaze. "Jesus standing and knew not that it was Jesus" How could she know Him? Her thoughts were on the dead body she had come to embalm. The voice of the stranger is full of sympathy as he enquires: — "Woman, why weepest thou? Whom seekest thou?" She pours out her grief to Him. "I will take Him away" she offers. Then apparently there is a silence as she continues mourning. "Jesus saith unto her:—Mary." The Good Shepherd calleth her by name.

The blinding veil of grief is torn away. Her eyes are opened. In the accent of Galilee, in the Hebrew, in the mother tongue of Our Lord, she cries:—Rabboni—my Master.

She still thinks of Him as a teacher. He is, but He is more. He is the risen Lord, the God-Man. This she has to learn. He has thought of her. Also of His Apostles. "Go, tell My brethren." He is not ashamed to call them brethren. He is the Son of God in a mysterious, unique sense of the word. They are sons by adoption and grace. "My brethren."

In the day of sorrow He comes to you also with the question:—"Why weepest thou?" He is your Elder Brother and is willing to comfort and reveal Himself to you also. When He has comforted you, to you also is the command:— "Go, tell My brethren." It is your privilege to tell them that He has appeared to you, even you, because He loves you and you love Him.

"HE CALLETH HIS OWN SHEEP BY NAME."
"THEY KNOW HIS VOICE".

Receiving Vision For Service

"BRASS TACKS" ON THE SUNDAY SCHOOL LESSON

By DR. ALVIN E. BELL

(The International Uniform Lesson for April 24 is Mark 9:2-10, the Golden Text being Mark 9:7, "This is my beloved Son: hear ye him.")

THE PRIVILEGE Jesus gave to Peter, James and John, of witnessing his transfiguration was not given them for the purpose of entertaining them. It was for the purpose of inspiring them to greater service. Vision, voice and venture are found together again and again in our Bible. When the vision and voice do not result in venture they have failed to serve God's purpose.

The Vision

Six days after Peters confession of faith in Jesus as "the Christ, the Son of the living God" "Jesus taketh with him Peter and James and John, and bringeth them up into a high mountain apart by themselves: and he was transfigured before them; and his garments became glistening, exceeding white, so as no fuller on earth can whiten them. And there appeared unto them Elijah with Moses: and they were talking with Jesus." (Luke adds that "they spake of his decease which he was about to accomplish at Jerusalem.") . . . "And there came a cloud overshadowing them: and there came a voice out of the cloud This is my beloved Son: hear ye him. And suddenly looking round about, they saw no one any more, save Jesus only with themselves."

The Nature of the Vision

This then was the vision and this the voice seen and heard by the highly privileged inner circle of our Lord's disciples. It came about, Luke tells us, "as he was praying." For a brief time God gave transparency to the veil of his human flesh and allowed the full glory of his deity to shine forth to the utter amazement of those who but lately had become assured that their Master was infinitely more than a man among men. Their hearts bore them testimony that he was "the Son of the living God." Now by a vision of God and by the voice of God the testimony of their hearts is confirmed to these "eye witnesses of his glory." Peter calls it a revealation "of the power and coming of our Lord Jesus Christ." In other words, God staged for these three favored disciples a "preview" of that glorious spectacle of our Lord's second coming at the end of this age when men "shall see the Son of man coming in a cloud with power and great glory."

The Purpose of the Vision

Peter mistook the purpose of the vision. He wanted to stay there on the mount and enjoy it forever: "Peter answereth and said unto Jesus, Lord, it is good for us to be here: and let us make three tabernacles, one for thee, and one for Moses, and one for Elijah. For he wist not what to answer; for they became sore afraid." It was a time of high and holy inspiration for the three disciples which Peter would prolong indefinitely. But inspiration is never an end in itself. The privileged vision of the mount must be carried to the underprivileged in misery in the valley below. The vision and the voice must move to venture in service in behalf of those who sit in darkness and in the shadow of death in the lowlands of society. Church going and convention attending never will of themselves save the world. They serve their God-given purpose only as they illuminate, inspire and inflame those who worship on the mount to come down from the mount with Christ to the valley of human misery and serve by sharing the blessings of the mount with the teeming multitudes in the depths of human need below.

Pitch Lake Feature Of Trinidad Island

The Romance of Trinidad will be the title of a picture sermon in St. Andrew's church on next Sunday night. Trinidad is the most southerly and next to Jamaica the largest of the West Indian Islands. The population is 385,091. There are four mineral springs, and several mud volcanoes, but the two most striking natural features are the Maracas Falls, and the Pitch Lake. The asphalt wells up in low bulging masses, separated from one another by narrow channels, in which the rain forms pools, near the centre of the lake, the pitch is always liquid, and can be observed bubbling up. When the sun is hot the lightest footfall leaves an impression and the pitch emits a strong odour. The soil of the surrounding district is charged with asphalt but is very fertile. Trinidad asphalt has been used upon highways in practically every country in the world.

Of the inhabitants of the island one third are East Indians, of the rest the wealthier classes are creoles of British, French, and Spanish blood. The poorer people are of negro, or mixed negro origen, with a few Chinese, English is spoken in the towns, and in some of the country districts. A mongrel French, and some Spanish prevail in the cocoa growing areas.

"The understanding, even in a degree, of the Divine Allpower destroys fear, and plants the feet in the true path, — the path which leads to the house built without hands "eternal in the heavens."
—Mary Baker Eddy.

Rev. Dr. Laird Trinity Preacher

The preacher at Trinity United Church on Sunday morning will be Rev. Robert Laird D.D. Treasurer of the United Church and one of its outstanding leaders and preachers. Dr. Laird has recently returned from an extended pilgrimage to Europe and Asia. After attending the World Conference on Life and Work at Oxford and on Faith and Order at Edinburgh in July and August of last year, Dr. Laird visited many countries, particularly Palestine, India, China, Japan and Korea spending considerable time in five out of the eight Foreign Mission fields of the United Church. In addition, he met with a great number of missionaries and leaders of other communions. Out of a wealth of information gathered from first-hand contacts, Dr. Laird with his keen powers of observation and interpretation, will bring a great message on "Christianity in the Far East" to his audience on Sunday morning. At the quadrennial meeting of the General Council of the World Alliance of Presbyterian and Reformed Churches held in Montreal last year, Dr. Laird was chosen President for the Quadrennium 1937 to 1941. The next meeting of the General Council of the Alliance will be held in Geneva, Switzerland in 1941, when it will be Dr. Laird's duty to preside.

"There is a great beauty in going through life fearlessly. Half our fears are baseless, the other half discreditable."
—Bovee.

The Golden Text

Mark 9:7—"This is My Beloved Son: hear ye Him."

A National Message

By the late Rev. W. Pascoe Goard; LL.D., F.R.G.S., F.R.E.S.

(Continued from last week)

The second coming of our Lord; from the standpoint of the temple. Ezekial deals with this very full in connection with his ministry to the Captivity.

Up to the time of the captivity, the Temple of Jerusalem had been the centre of Israels worship, as the recognzed earthly dwelling place of God.

Over the mercy seat in the Holy of Holies, there shone the Sheknah glory.

To this pont the eyes of the people were turned in prayer and worship from every part of the world.

But now the glory of God was on the point of withdrawing from the Temple, and it became necessary that the people of God should be advised of this fact and the reason therefore. Accordingly, Ezekial is caused to see in a vision the departure of the glory of God from the Temple. and the reason which led to that departure. (Ezekiel viii-xi.).

The reason for the departure of God was the practice of abomination by the Elders and the people of Judah. Read the eighth chapter carefully.

The fact of the withdrawal of the glory of God is stated in the following verses: Ezekiel x. 18, 19 and xi. 22, 23.

In the progress of the Book of Ezekial, after a marvellous sequence of events, comes the restoration of the city, and of the Temple, (see last chapters of Ezekiel). Seven times of punishment have ended according to the Covenant of the constitution, (see Lev. xxvi). The restitution of all things spoken of by the prophets is now no longer dependent upon the human will, but is to eventuate by the judgment of God. And the time of Israel's emergence from her humiliation has arrived.

These things are preparatory to the establishment of the reign of our Lord on the Holy Hill of Zion, once again.

The plans of the new temple are given in the last Chapter of Ezekial, and the laws which shall obtain in regard to the City, and the Temple are set forth.

Everything being now ready, there is shown the return of the glory of God to the Temple, coming from Eastward as it departed, (Ezekiel xliii).

From the Temple once more the voice of the Lord is heard speaking, and the first word of the Lord is regarding the cleansing of "the place of My Throne, and the place of the soles of my feet where I will dwell in the midst of the children of Israel forever". Henceforth the centre of worship shall once more be in Jerusalem.

Thus is the return of the Lord and the purification of His Throne told from the standpoint of the Temple.

This is the spiritual return, beyond which many cannot see.

(continued next week)

Rev. Parr Plans Sermon Series

Rev. M. C. Parr will begin a new series of Sunday evening addresses in George Street United Church on the challenging and attractive theme, "Signs on Life's Highway". Road signs which invite, exhort and warn travellers along the highway have also a moral and spiritual application in the life of every person.

The series will consist of the following sermons—(1) Stop; (2) Dangerous Curve: Drive Slowly; (3) Caution: Soft Shoulders; (4) Do Not Pass on the Hill; (5) Men at Work.

"Fear always springs from ignorance."
—Emerson.

"Fear in the world first created the gods."
—Statius.

CATHEDRAL MUSINGS

There is one aspect of our Lord's life and mission that demands more consideration than it generally receives, and that is, that He is, above all, the Great Example. For the fact remains that He lived the life that we must live if we would be in harmony and unison with the Greater Life of God. He suffered in order to prove beyond all doubt that there is, and never can be, any such thing as death for those who centre their lives in the Love of God. For death is only a thing of the body, an illusion born of the conditioned aspect of matter, which has nothing to do with that subtler form of energy, we term spiritual. In itself, matter is only a variant of the eternal energy emanating from the Father; only our bodily limitations prevent most of us from seeing it as it actually it. The forms change but the cause remains forever the same. Life enters into bodily form, remains a while and then departs, only to enter into other and higher forms, for Life is of God and so, eternal. It was never created and never can be destroyed. And with that Life is always associated mind and consciousness, so that when the bodily machinery wears out and is no longer able to function as a vehicle of expression for the Life that called it into being, then that Life departs, together with the modicum of mind and consciousness associated with it, in order to find other and better vehicles of expression. So that, truly, there is no death, but only the scrapping of an outworn body and the puting into service of another one. But when we speak of mind, we mean the higher mind, the mind that is of the higher order than our outward selves, the mind which is in unison with all mind, in which all separate self is merged in that unit.

Even as the colours of the rainbow are contained in, and are a part of the white light of the sun, while yet retaining their individual tincture, so are our true selves, our true minds, merged and contained in the Light of God. We dwell in God, we dwell in each other and everything dwells in us. From a false multiplicity we return into a true unity, in God and the Christ of God. From a consciousness that is limited and hampered by a material outlook, we enter into the greater consciousness of being a part, a necessary part of all that is. This it is, to truly enter the kingdom of heaven, which is the kingdom of love.

LACTANTIUS III.
Rosicrucian Order,
San Jose, Calif.

"Fear is faithlessness."
—George MacDonald.

Millbrook Y.P.A. Discusses Poets

(Examiner Correspondence.)

MILLBROOK, April 23. — The Young People's Union held its Easter meeting at mid-week, with the assistantant cultural convenor, Dorothy Sisco, in the chair.

Immortality, as shown in hymns of the church, and Bible readings, was appropriately chosen for the study theme. Lorne Foster read the lesson, and among thase who read hymns dealing with immortal life were Lloyd McMahon, Mary Smith, Elsie Theobald, and George Flannigan.

A discussion of the study topic through the poets was in the hands of Della Mae Sisco, who quoted, rfom a pessimistic angle, first from the Old Testament poetical writers, and then from St. Paul's writings, as a confirmed optimist, in New Testament pasages. Poems from the pen of George Elliot were read by Phyllis Kidd and Billy Kerr, and following a sing-song of hymns bearing on the theme of the evening, the meeting was dismissed with the benediction in unison.

Easter Dance.

The annual Easter dance, under the auspices of the local Cadet Corps and held in the Armouries on Wednesday evening, drew a very large attendance, over 170 paid admissions being received at the door. Guests were present from Peterborough, Port Hope, and other outside points.

Music was furnished by Harry McDonald's Swing Band from Peterborough, and the lucky door prize was won by Ken Kidd, who held number 392. Edworthy's catered for the supper. The booth was well patronized, and approximately $45 was received, the funds going to swell the Cadets' balance in the bank which is used to send the rifle team to compete in the D.R.C.A. matches at Ottawa in August.

A ROBBERY TRICK

LONDON, Ont., April 22 (CP).—Officials charged in London court today that 62-year-old Thomas Shepherd had invented a trick by which he systematically defrauded a London groceteria.

Shepherd admitted that since the worth of groceries. He was sentenced first of the year he had stolen $50 to 30 days in jail by Magistrate Donald Menzies.

Crown Attorney Norman Newton showed Magistrate Menzies a large paper bag with a trick side in it. The side had a trap door which would open so Shepherd could put small parcels into it.

BERNHARD ON WAY HOME

PARIS, April 22 (CP-Havas).—Prince Bernhard, consort of Crown Princess Juliana of the Netherlands, who has been touring Italy and southern France since March 8 left here by automobile today to rejoin his wife.

The Prince's trip abroad was taken on the advice of physicans to hasten his convalescence from injuries suffered in an automobile accident last fall, qauifed sources said. Reports Prince Bernhard had quarrelled with Princess Juliana and her mother, Queen Wilhelmina, were denied by these same sources.

Full Gospel Pentecostal Church
Geo. A. Chambers, Pastor
11 a.m. and 7 p.m.—Evangelistic Services. See Page 9.

SEE SECOND FRONT
For
BETHANY GOSPEL TABERNACLE
ANNOUNCEMENT

Guest Preacher

Rev. Robert Laird, D.D., Treasurer of United Church of Canada and President for the Quadrennium, 1937 to 1941, of the World Alliance of Presbyterian and Reformed Churches.

St. John's Church
Hunter Street West, opposite Queen.
Rector: Rev. Canon W. P. Robertson, B.A., B.D.
Assistant: Rev. R. T. F. Brain, L.Th.
Organist: F. G. Mann, L.Mus.
1st Sunday After Easter
8.30 a.m. — Corporate Communion, men and boys.
9.15 a.m. — Breakfast; speaker, Dr. R. W. Frank.
11 a.m.—Matins. Preacher: Rev. R. T. F. Brain.
4 p.m.—Baptisms.
7 p.m.—Evensong. Preacher: Canon Robertson
11 a.m. — St. Mark's, Warsaw. Holy Communion.

ALL SAINTS'
8.30 a.m.—The Holy Communion.
11 a.m.—Morning Prayer. Preacher: Mr. J. Douglas Paterson
3 p.m.—Bible Classes and Sunday School.
7 p.m.—Evening Prayer
Preacher: The Venerable Robert Fairies, Archdeacon of Keewatin

MARK STREET UNITED CHURCH
"House of Friendship"
REV. E. W. ROWLAND, Minister.
BIBLE SUNDAY.
11 a.m.—"A PROPHET'S REQUEST"
3 p.m.—Sunday School and Brotherhood.
7 p.m.—A SERVICE FOR ALL — MEN'S CHOIR.
Harry Northrop, A.T.C.M., Organist and Musical Director.

KNOX UNITED CHURCH
REV. V. E. R. ZUFELT, B.A., B.D., Minister.
W. R. Potter, Organist.
11 a.m.—Sunday School Anniversary Service. Guest Soloist: Leonard Cooper
3 p.m.—Sunday School
7 p.m.—C.G.I.T. Pageant: "The Way of the Cross"

ST. PAUL'S PRESBYTERIAN
Minister: REV. A. T. BARR, B.D., Ph.D.
Deaconess: Miss Elizabeth Walker. Organist: Martin B. Chenhall, A.R.C.O.
11 A.M.—OBSERVANCE OF BIBLE SUNDAY
Special Preacher: REV. F. B. ALLNUT, D.D.
Solo—The Penitent (Van de Water) ..... Mrs. L. R. Mitchell
Anthem—God Is a Spirit ..... Bennett
7 P.M. SERIES—THIS UNPOPULAR WORD: SIN
1.—Sin in the Light of Creation
Anthem—Even Me ..... Warren.
Anthem—There Is a Blessed Home ..... Marks

PARK STREET BAPTIST
Rev. C. C. Boyter, B.Th., Pastor—S. Northrop, A.T.C.M., Organist
April 24th—Bible Sunday.
11 a.m. - - "A Prayer for Patience"
3 p.m.—Sunday School.
7 p.m. - "Good News for The World"
Song Service Led by Mr. C. Corbett

MURRAY STREET BAPTIST
Rev. J. H. Sutcliffe, M.A., B.D., Minister
11 A.M.—WORSHIP SERVICE AND SUNDAY SCHOOL
Sermon Subject: "When Life Begins"
7 p.m. - - - "The Miracle Book"
Mr. Sutcliffe Will Sing
Mr. Arthur Collison, L.R.S.M., A.D.C.M., Director of Music

GEORGE ST. UNITED CHURCH
Rev. M. C. Parr, Minister.
Mrs. Charles Renaud, Organist
Charles Renaud, Director of Music.
11 A.M.—THE BOOK OF BOOKS.
3 P.M.—CHURCH SCHOOL.
7 p.m.—"Signs on Life's Highway."
A New Series of Sermons
"If there are sermons in stones and books and running brooks, we may also find sermons in road signs." The first in the series is "Stop."
Six, Detour; Seven, Bumps; Eight, Narrow Bridge

TRINITY UNITED CHURCH
REV. G. S. EASTON, M.A., MINISTER
11 a.m. - - Rev. Robert Laird, D.D.
OF TORONTO
(Dr. Laird has recently returned from a visit to Palestine, India, China, Japan and Korea and will have a great message on
"CHRISTIANITY IN THE FAR EAST"
3.00 p.m.—Sunday School and Bible Classes.
7.00 p.m.—Evening Service conducted by the Minister.
"The Story of The Book"
(Annual Bible Society Sunday)
Miss Mabel Clarry, Organist and Choir Directress.

ST. ANDREW'S CHURCH
(Bubidge and Brock Streets)
Minister: REV. E. W. YOUNG, M.A., B.D.
Director of Music: R. S Harle, L.L.C.M., A.T.C.L.
BIBLE SOCIETY SUNDAY
11 A.M.—THE BIBLE AROUND THE WORLD
Junior Congregation
Anthem—God So Loved the World ..... Stainer
Solo—Miss T. Pearson
3 p.m.—Sunday School and Bible Classes
7—PICTURE SERMON: THE ROMANCE OF TRINIDAD
Anthem—The King of Love ..... Shelley
CHURCH ANNIVERSAY—SUNDAY, MAY 1

ST. JAMES' UNITED CHURCH
Rev. Fred Craik Minister Mr. Cecil Lapp Organist
11 A.M.—THE AFTERGLOW OF EASTER
3 P.M.—Sunday School and Brotherhood.
7 P.M.—Repeated by Request: The Group will Present the Inspiring Drama
"For He Had Great Possessions"
An Old Story in a New Light

THE SALVATION ARMY
Adjutant and Mrs. C. Warrander
11 a.m. - - - Captain D. Sharpe
2.15 p.m.—Sunday School. 3.15 p.m.—Praise Meeting.
7 p.m. - - - - Major G. Luxton
10.15—Open Air Service Stewart and Hunter.

CHRISTIAN SCIENCE
183 CHARLOTTE STREET
All Are Cordially Invited to Attend.
SUNDAY CHURCH SERVICE - 11.00 A.M.
Subject for Sunday, April 24th, 1938:
PROBATION AFTER DEATH
Wednesday Evening Meetings are held at 8 o'clock, which include Testimonies of Healing through Christian Science.
FREE PUBLIC READING ROOM.

Receiving Vision for Service — ILLUSTRATED SUNDAY SCHOOL LESSON

By the Rev. Alvin E. Bell And Alfred J. Buescher

Scripture—Mark 9:2-10.

About nine months before his crucifixion Jesus inquired of his disciples who men thought he was and who they themselves thought him to be. Peter answered, "Thou art the Christ, the Son of the living God."

Six days after this Jesus took Peter, James and John with him, up into a high mountain. As he was praying his face began to shine as the sun and his garments became as white as snow.

This was done to let them see something of the glory of his deity shining through his humanity. God's voice spoke, saying, "This is my beloved Son, hear ye him."

Peter wanted to stay on the mount but Jesus knew there was need below. So the privilege of the mount is intended to help us serve the underprivileged below. (GOLDEN TEXT—Mark 9:7)

The Examiner

The Peterborough Examiner, published each evening by Peterborough Examiner, Limited. Office: Hunter and Water Streets, Peterborough, Ont.

Subscription Rates: 15c per week in City of Peterborough delivered by carrier; $6.00 per year by mail to outside points.

Members: Canadian Press; Audit Bureau of Circulation; Canadian Daily Newspaper Association; Empire Press Union; Ontario Provincial Dailies Association.

H. L. GARNER, Managing Director.
A. R. KENNEDY, Managing Editor.

TELEPHONE 1600.
Private Branch Exchange to All Departments.

SATURDAY, APRIL 23, 1938

He's Sunk

The lives people live are now and then revealed in court cases. We notice where Stanley Dutot of Brucefield, in Huron County, was in court because he was not supporting his wife from whom he is living apart. He had spent a week in jail after being convicted of non-support.

Dutot is a farm laborer and he said the most he could make in a year would be about $260. The magistrate wondered why it was that the defendant was able to drive a car, but it was explained it was an old one and a man had to get around if he was going to find work these days.

The result of the case is that Dutot gets suspended sentence, but is ordered to pay his wife $3 a week except in the threshing season when the lady is to receive $4 a week. The threshing season is not of great duration, so it looks as though Dutot would have to pay his wife about $164 a year out of his earnings of $260.

We know of farms where a hired man is engaged the year through, and there is a small house provided where man and wife can live. Wages are not high as wages are regarded today but the cost of living is low as much of the table supplies come from the farm or from the garden plot adjoining the small house. But for a man to be somewhat of an itinerant and find his work here and there and using a car to travel around looking for jobs, and then from his proceeds try to keep a wife who is living apart from him—well he's sunk.

Peculiar Case

Magistrate Makins when conducting court at Goderich had before him the domestic difficulties of Mrs. Solonia Cole and her husband. Solonia had been born in Russia and had for some time been living in Calgary, which place has so strong a place in her affections that she desired above all else to return instead of living on a farm in Goderich township.

It was a tedous and difficult case to hear as the Coles, husband and wife, are deaf and dumb. It was necessary to have an interpreter in court who could understand their alphabet and tell the magistrate what it was all about. A constable had gone to investigate and he said the lady smashed nearly every dish in the house, and had sent catsup bottles popping out through the kitchen windows. The pitching commenced, according to the evidence when the husband objected to starting out on the long trip to the beloved West.

As a rule being deaf and dumb is supposed to keep people from quarrelling. There can be little satisfaction in spelling hasty words out on the fingers. They cannot well emphasize them, and it may be that was why Solonia decided to pitch dishes around the kitchen and fling bottles through the window panes. If she could have hollered at her husband there would have been no need for demonstrative exuberance to have taken the form of a barrage of chinaware.

The magistrate gave the lady a marked passage from the Criminal Code to explain what might happen if she persisted in her peculiar method of expressing her deep love for the West and its great open spaces. And yet in the hearing of such a troublesome case those who knew most about it could speak never a word in court. Which was just as well.

A Timely Demonstration

Peter W. Foley is 85 years of age. To make that more impressive it might be well to spell it out—eighty-five. On the 19th of April Mr. Peter entered the Boston Marathon, the length of the course being 26 miles and 385 yards. He did not win the race, but he finished the course. Last year he completed but 18 miles because his son did not want him to continue. This year Mr. Foley put on his running togs and said nothing at all to the people at the house.

Perhaps you will say it couldn't be done, or that it shouldn't be done, but the blunt fact is that it was done. And Mr. Peter W. Foley is 85 years of age.

Such an accomplishment is timely; it seems to have come at just the right and proper time of the year. This way: There are a good many men who are not yet 85 years of age; not even close to the mark. When spring comes they are not given to great activity. They prefer to plan things which should or might be done outdoors rather than actually participate in the doing of them.

They suggest readily enough that they should not actively participate in the spring work in the garden or the yard; they should not be called upon to cause paper to adhere to a wall, nor should they put the soft end of a brush in a can of paint and cause it to be spread ofer a given area. They urge that it is well to spread work out among those who need it; they can find virtue in engaging another man to gouge holes in the ground, and they can find pleasure and a sense of accomplishment in standing with their hands in pockets or on hips and seeing the work being done. And yet many of them are far removed from being 85 years of age.

So it is that Peter W. Foley, 85 years of age, has demonstrated what a man of years can accomplish. We are not suggesting that men in general begin scampering about the block dressed in running suits, but merely in a mild and kindly way drawing attention to the fact that men in general should be able to do a number of things around the premises.

What Will They Say?

The Canadian Youth Congress desires to meet for a convention in Toronto, and request was made for the use of Harbord Street Collegiate in Toronto and the Central Technical school as well. It was explained that as many as forty class rooms would be required and the objection to using the schools was based on the fact that it would hardly be possible to have so many class rooms in use in the evening while the schools were in use during the day time.

Reading the report of the discussion it became evident that a number of members of the Board of Education did not want the convention. They were afraid of it and the word "communism" was freely mentioned. The organizations which will send delegates are stated to be: United Church Young People's Societies, the Y.M.C.A. and the Y.W.C.A., the Catholic Social Union, the Canadian Young Friends (Quakers), the Y.M.H.A., the Student Christian Movement, the Canadian Jewish Congress, the Federation of Young Judea, the Universal Negro Improvement Association, the Trades and Labor Congress of Canada.

During the discussion it was stated that the large delegation of French-Canadian young people would probably hold discussions in their own language. Just why that should have been mentioned in the discussion is something difficult to understand. Surely it is not considered a misdemeanor to speak French in Toronto where they have plenty of schools for the teaching of the language.

If the Toronto Board of Education was sincere in the belief that there was not room in the schools and that the convention would interfere with the smooth operation of these places, then they were right enough in refusing to grant the use of their buildings. If they were afraid of what might be said when all these young people got together then the Toronto people are not on good ground. If they have views, dreams, visions or ideas of which adults may not approve, then we believe it is much better and safer for such views to be brought right out into the open so we can see them and find out where they are wrong.

They Want Lower Prices

Several ladies from the Housewives' Association in Toronto made a trip to London the other day for the purpose of organizing a branch in that city. Speakers said the chief objective of the association was the lowering of food prices, and a review of the work done in Toronto touched on the boycott against butter when prices were high; stores were picketed, parades were held, the women wrote letters to their members of parliament and so on. It was stated the publication of a newspaper was to be undertaken in order to carry on the fight for lower prices of foodstuffs.

One of the speakers said that conditions under which men worked today had much to do with bringing the wives together in an organization to make their dollars go farther. Men were paid low wages, there were periodic lay-offs and these conditions made the financing of a home exceedingly difficult. All of which may be true enough.

But we are moved to doubt whether the organization of a Housewives' Association will bring about either more steady employment for the husbands or cheaper prices of foodstuffs. The women in Toronto burned up much energy in carrying on their strike against the price of butter. They did not cause the price to come down, nor do we see how they could have done so. They failed because they were trying to do something which could not be done at that time. Butter prices will probably recede because cows will soon be on pasture and they will produce more abundantly and with less cost.

There are a good many lines of groceries sold in our stores today on which there can be little profit. There may be some who do not like the word profit, but it cannot be taken out. The merchant must pay his rent or taxes, his business taxes, his wages and all the bills incident to running a store and he must pay them out of the profit he makes in selling goods. Yes—he must actually sell his merchandise for more money than he pays for it. If he does not then he will go out of business. Asking or insisting that a merchant cut his legitimate prices is suggesting that he should also cut his wages in order to do it.

The ladies who are forming these societies admit freely that they know to their discomfort what it means to have their husbands receiving low wages and being laid off at intervals. We fear that the corrective course they are taking is going to put others in danger of facing similar conditions.

Who Will Pay For It?

Henri St. Jacques is a barrister in Ottawa. It appears he has been retained by Oliva Dionne, father of the five famous sisters, to make demand of the Attorney-General of Ontario for another investigation into the way in which affairs are and have been handled. News of a request for this latest probe came to Ontario by way of a story from Ottawa published in a New York newspaper. Then it was that word came out of another private investigation which had been carried on at the request of Dr. Dafoe. The New York newspaper it appears has Oliva Dionne and all his family apart from the quints under contract for pictures and stories. What special advantage there is in such a contract is difficult to determine unless the desire is to try and reap a cash reward for whatever Dionne may do or say in connection with the probe for which he has asked.

The situation is growing complicated and rather strange. When the quints were bits of things with little life in them the father Dionne signed a contract to have them taken off for exhibition purposes in Chicago. That was about as stupid a thing as could have been thought of and the Attorney-General of the province shortly after arranged a guardianship, a proper enough move. The first guardianship extended for a five-year period, but at a later date the Ontario Legislature passed a special Act making the children wards of the King until their eighteenth birthday. Whether that was a wise thing to do or whether there was any justification for it has always been open to question.

When the children have passed the point where their health has been well guarded, and where it has been made apparent that the handicap they faced by reason of multiple birth has been entirely overcome, it is more difficult to find good reasons for maintaining state direction over children whose parents are living. It cannot be said that money has anything to do with it now because the children have some $700,000 in trust for them already. There are a good many reasons for believing that the Dionne family would be better off if they were united. If the children kept up the tourist attraction at their hospital home then that would require supervision, as Dionne himself is not capable of attending to it.

One thing should be made clear, and that is if Oliva Dionne asks for and is granted another investigation it should be stated plainly in advance that the people of the province are not going to pay for it.

NOTE AND COMMENT

Britain is not going to challenge for the America's Cup this year so that is one yawn we will miss.

According to a hotel chain purchasing agent, the old-fashioned nightshirt is still popular with many men.

Carrying coals to Newcastle may seem a silly sort of thing but it is not any more bizarre than to have a mill in Virginia importing cotton from India.

More government aid for United States railways is being sought. Canada is not the only country, evidently, where rail transportation is a problem.

Dr. Tombs has been designated by the League of Nations Secretariat at Geneva to represent that body at the Canadian conference. Somehow the name seems peculiarly appropriate.

Joe DiMaggio has decided that $25,000 a year is better than nothing so he has returned to baseball. If the money does not seem large Mr. DiMaggio will probably agree that the hours are all right.

Montreal detective retiring after 25 years, has turned in his revolver which he never had to use in all that time. Obviously he is a man of sound judgment or he would have at least had a shot at something or other.

HARDER

(By A. R. K.)

¶ John Thomas says life's harder now, puts deeper furrows in the brow, it's not a simple life; he says it's harder than before, in fact today it's quite a chore, to go and find his wife.

¶ John Thomas says some years ago, he'd know exactly where to go, just to some neighbor's door; she'd just dropped in to visit there, be resting on a kitchen chair, he'd have to search no more.

¶ Today he says all this is through, to search 'twould take an hour or two, he'd telephone and look; so many places she might be, he'd need a list so he could see, and write it in a book.

¶ She might be at the barber shop, to have some curls put in her mop, he'd never find her there; John Thomas says he's not assured, she might be getting manicured, in some well-hidden chair.

¶ She might be playing bridge that day and learning some new-fangled way, she might be at her lodge; she might be at some lecture room, to hear of war's dead fatal boom, and shells they have to dodge.

¶ She might be learning how to swim, or getting wrinkles off her chin, or in some tea-room nook; John Thomas feels like war and strife, when he goes out to hunt his wife—he don't know where to look.

Thinks Courts Need a Warning.

(Toronto Telegram)

TWO PECULIAR features marked the recent murder trial at Sault Ste. Marie. At the conclusion of his charge the presiding judge is reported to have said "I could never reconcile my conscience to convicting this accussed on the type of evidence that is offered here." And shortly afterwards the Crown-Attorney told the jury that he would like a verdict of guilty or not guilty, he did not want a disagreement in view of the expense of another trial. Both these comments appear out of place.

After the jury had brought in its findings it would have been quite proper for the judge to agree that he could not convict on the evidence. But if in his view there was no evidence to go to the jury, the usual course would be to have taken the case from the jury. It would be manifestly improper, in committing the case to the jury, for the judge to have said that his conscience would require him to convict on the evidence before him. It was just as improper for him to inform the jury before it retired that he could not conscientiously convict.

The comment of the Crown-Attorney seems to have overlooked the fact that it is the individual duty of every juryman to well and truly try the case before him. If a juror conscientiously believes there should be a conviction, it is as improper for him to change his view to agree with a majority as would be a similar change on the part of a juror who believed there should be an acquittal. If three men were for acquittal and nine for conviction, it would be a shocking thing that the desire for economy should send the accused to his death.

Courts have a practice of building up precedents. It would be most undesirable that comments of the kind quoted should be allowed to be regarded as good law. They warrant a review of this case by a court competent to pass on what appears to be serious departures from good practice.

MR. AND MRS.

(New York World-Telegram)

IN THE YEAR beginning June 1 about 2,000,000 blushing American couples will take off on the adventure called matrimony, and all of them will be sure they're going to live happily ever afterward. But Dr. Paul Popence director of the Institute of Family Relations, warns that at least 200,000 of them will crack up sooner or later in the divorce courts.

How can you and the sweetest girl keep from being one of the 200,000?

Any battle-scarred survivor can give you a lot of rules. For instance, a successful husband won't call her the Ball-and-Chain, or say her new hat looks like a young coal scuttle, or get binged in company and make her blush with locker-room stories, or neglect to shave on rainy mornings, or dunk his rolls, or hang his clothes on the floor or forget to send flowers on the wedding anniversary or . . .

A successful wife won't call him the Old Man, or crack her chewing gum, or serve canned peaches, weak coffee and burned toast for breakfast, or correct his grammar.

Dr. Popone says a lot of divorces could be dodged if the high contracting parties didn't look on getting married as a "settling down."

An old hand at this game would add two more ingredients for a workable marriage—old-fashioned kindness and a well-oiled sense of humor.

GADGETS OR BRAINS?

(Montreal Star)

"WHEN A DRIVER of an automobile is unable to satisfy himself that the course he is about to adopt is a safe one he should stop until he is able to satisfy himself in that regard."

The whole "law and the prophets" of safe and sane driving was never better summed up than in this remark of Justice Bond in a judgment on an automobile accident case the other day. Another equally cogent epitome of all the warnings ever uttered against speed goes to the credit of someone now forgotten who said —or wrote— "Never drive so fast that you cannot stop in the stretch of road which you can see." If every driver would get these two maxims engraved on his windshield and would make a practice of reading them occasionally—when his car is stopped, needless to say—there would be far fewer acicdents than there are.

MY PARENTS.

A son speaks:

At eleven years: "My parents are grand. They know simply everything."

At sixteen: "Really and truly, my parents are not quite so grand as I used to think. They don't know everything."

At nineteen: "Although my parents think they are always right they really know very little compared with what I know already . . ."

At twenty-two: "My parents do not understand young people; they have nothing in common with the young generation."

At thirty: "To tell the truth, my parents were right in many things."

At fifty: "My parents were wonderful people. They had a clear mind and always did the necessary thing at the right moment. My beloved parents . . ."—Neues Wiener Tagblatt, Vienna.

A Bit of Nonsense

SECOND STORIES

"You say a love of stories brought you to this prison my poor man?"

"Yes mum."

"Promiscuous reading is undoubtedly bad. What stories attracted you the most?"

"Second stories, mum."

TOO "DEAR."

Tammas—"What do they mean by 'a dear friend,' Sandy?"

Sandy—"I dinna ken, but the dearest friend I ever had was a man that was married three times. He cost me twa wreaths and three wedding presents in six years."

CONSIDERATE

"Do be more careful, dad. You're treading on my box of chocolates."
—Humorist.

Back Up! Do You Remember When

THREE MEN WERE injured when steel work buckled during the building of the Brock Street rink?

A. W. McPherson, captain of the Peterborough rugby club was elected vice-president of the O. R. F. U.

William Drummond was collector of taxes for Otonabee township?

Town council decided to submit the question of establishing a municipal fuel yard to the electors?

The Metropolitan bank opened a branch in the market building with G. F. Ellis of Kingston as manager?

W. J. Morrow opened a grocery store in the premises formerly operated by Ed. Welsh as a restaurant?

J. C. Turnbull and Company advertised a grand electrical display as a feature of the Christmas opening?

R. Waram was elected council commander of the local lodge of the Woodmen of the World?

Tableaux were a feature of the annual concert of the King's Daughters held in the Bradburn's Opera House?

S. A. Oke included home-made sausages in the wares he advertised for sale?

The annual expenditures of the local Y. M. C. A. were around $3,700 a year?

W. A. Buchanan of Peterborough, now Senator Buchanan, was elected president of the Ontario Hockey Association?

Rev. T. J. Crowley was ordained as a priest in St. Peter's Cathedral?

Sergt. Tom Miller arrived home after long service, including several years in South Africa, with the Scots Guards?

John Mathers, one of the oldest residents of Ashburnham died?

F. Gray was elected captain of the hockey team in Lakefield?

57th Regiment fought a sham battle at Nicholls Oval and in the vicinity of the brickyards?

Peterborough electors returned a majority of 524 in favor of the Ontario Liquor Act but the total was not large enough to carry the measure?

R. M. Dennistoun was secretary and Peter Campbell, treasurer of the local branch of the Children's Aid Society?

Famous Eckhardt family of Swiss bell ringers visited Bradburn's Opera House?

James Rogers, his wife and 14-year-old son were killed when their sleigh was hit by a C. P. R. train two miles from Havelock?

❖ ❖ ❖

WHEN SKATING WAS CHEAP

SEASON SKATING tickets at the Brock Street rink used to sell at $2.50 for adults?

Five children in one family died in Peterborough during an epidemic of scarlet fever in which there were many deaths?

The lumber cut in this district in one season was estimated at 44,000,000 feet?

Peterborough Cheese Board receipts in one year amounted to $571,000?

The Lillicrap-Tate Lumber Company built a new mill at Lakefield near the Grand Trunk railway wharf?

W. T. Junkin of Fenelon Falls was elected president of the Trent Valley Hockey League?

Robert Neill was president and C. N. Brown secretary-treasurer of the Peterborough Curling Rink Association?

G. M. Roger was elected mayor of Peterborough by acclamation after serving as alderman?

Jimmy Simpson of Toronto, provincial secretary of the Ontario Socialist League addressed a meeting meet-ing in the Maccabees Hall here? in the Macabees Hall here?

Mr. Justice Britton visited Peterborough for the first time since taking a seat on the bench?

Peterborough deputation went to Berlin, now Kitchener, to inspect the sugar beet plant there?

Harold and Ed. Daly, prominent members of the Y.M.C.A. left Peterborough?

E. S. Williamson of Toronto entertained a big crowd at Bradburn's Opera House with his program "An Evening with Dickens"?

Peterborough rugby club was beaten 8 to 0 by Quebec at Montreal in a game for the intermediate Dominion championship, with Bill Meagher and Jack Deannard members of the team?

William Madill advertised Madill's chilblain powder for 25 cents?

Ald McGregor tried to have a motion passed in council to publish the assessment rolls?

Sixty-five patients was about the average monthly total at Nicholls' Hospital?

Custom receipts here totalled around $27,000?

The rugby club's annual dance was held in Bradburn's Opera House with the Misses Hurley supplying the music for the event?

❖ ❖ ❖

IT WAS FAST THEN

COUNCILLOR J. J. Turner's bylaw fixing eight miles an hour as the maximum legal speed for bicycles was passed by the town council?

Robert McGill was master of Loyal Orange Lodge No. 80?

Donald McKercher V. S. was proprietor of the Central Livery and Veteran Infirmary on Huter Street?

The Chemong Park Hotel ran a turkey shoot on Christmas Day and one of the best marksmen in the district took part?

The Ackerman factory shipped thirteen tons of harness in one day to the West?

Hattie and James Northey of Smith township were injured in a railway collision at Wanstead in which 24 people were killed?

Mayor T. H. G. Denne resigned from council to take a position in the sales purchasing department of the Quaker Oats Company was Ald. Corkery was appointed mayor to complete his term?

Local postoffice was remodelled under the direction of Wm. Blackwell as architect?

How Hastings Would Have It.

(By Campbellford's Fully-Clad Poet)

Adam and Eve so The Tale goes,
began wearing clothes for moral reasons. The idea caught on but got
ahead of the reasons and ever since
you cannot tell whether clothes are
struggling to get back to the first
cause or away from it.

Hats, so we are told were first made
to shelter the head and keep the
brain from becoming over-heated,
but today, they plainly prove how
this race of ours has advanced, for
the peaked crowns now do the duty,
I suppose of shedding rain as well.

You could not have expected Eve
to have known psychology and of
course did not wear a pointed brim,
but milady of today shades her face
and thinks she is cool, while she exposes the top of head through a net
or wears a criss-cross ribbon that
suggests protection. It just goes to
prove what education can do for you.

Morals have come a long way since
Eve. It seems moods and fancies
have affected them. One can wear
this season a voluminous flowing
black velvet that has just the modest
touch, but next year it is apt to take
a knee-length according pleated to
put over that restrained look. Morals
just refuse to be regimented. Sometimes it's full-fashioned black silk
stockings that give the necessary
demureness and then again there
is the simple soul who finds nature
pure as she is and goes in for anklesocks.

It kind of seems Adam and Eve
thought they were one until the
apple spoiled the happy illusion. But
women can live down mistakes. Just
look how slacks and the frilled-wing
collar and bow-tie shirt-waists and
tuxedo-suit coats are again putting
over the idea that women are like
men or men like women. Which is it?
For a long while the womenfolks kind
of got away from nature and the
great outdoors of the Garden of Eden,
but they are on their way back again
according to the looks of last summer's sun-tan bathing suits.

A book in faded scarlet bound.
Lies open at my gaze,
Shakespeare's familiar fancies shrined
In his immortal plays.
But this is what would happen now
As Hastings law decrees—
If kings and courtesans stepped out,
With sun-tan unclad knees.

They'd think the love-lorn Juliet
However gently bred,
A brazen flapper to be spanked.
And straightway put to bed.
And they would send Orphelia to Muskoka's sanitarium
And Falstaff along the main highway,
Like any other bum.

Lady Macbeth aquitted might
Become their bridge-playing queen
And tell the way she did the deed,
In Rotary's magazine.
By order of the Board of Health,
Poor Yorick's skull we'd see,
No longer rolling underfoot
But buried decently.

Conscience Money Being Paid

(Kitchener Record)

THE REVENUE department can be thankful there is that indefinable thing called conscience; otherwise it would experience much more difficulty in collecting customs duties.

Some people, however, try every means of bringing dutiable goods into the country without making the necessary declarations. They try to make themselves believe there is no particular harm in cheating the government, unmindful of the fact, perhaps, that indirectly they are cheating the citizens as a whole, many of whom are taxpayers in financial distress.

A number of those who at times evade payment of customs duty don't reckon with that "little spark of celestial fire" implanted in the soul of every child of God and later experience remorse. Their conscience will not let them rest until they have made restitution. Hence the department of national revenue from time to time receives various sums of money usually accompanied by anonymous notes explaining the amount enclosed is "Conscience Money."

The current issue of the National Revenue Review says these donations vary from one cent to hundreds of dollars. It states that recently a sum of $500 was enclosed with a letter typical of many, which set forth that the writer at various times during the past 20 years had purchased in the United States shoes and dresses for personal use and occasionally for friends, bringing them into Canada without paying duty. To free the conscience of the writer a cheque for $500 was enclosed.

Another amount of $350 was sent to the department with the explanation that the writer had not cheated the customs for the past ten or 15 years but now felt that the duty should be paid on the odd dress or two brought in without declaring as far back as 25 or 30 years.

The stirring of conscience in a traveller in far distant Japan also prompted the sending of a remittance to the department.

The lesson learned by these people who repented of their dishonest deeds and made amends later is that in order to have happiness without alloy one must be able to live within his own soul in peace.

Hard to Believe How Time Flies

APRIL 23

1908: Old Peterborough Frame building on Dublin Street collapses but no one is hurt.

Chemong Lake bridge is threatened by huge cakes of ice which are massing against it.

Mrs. Catherine Wand is made a life member of the Women's Missionary Association of Mark Street Methodist Church.

Eugene Hurtubise, Peterborough wrestler defeats Frank Kennedy of New York in a bout in Toronto, taking two falls out of three.

W. A. Hoagland now leads the field in the six-day walking match by over two miles.

1918: Many young farmers appear before Judge Huycke's tribunal seeking exemption from military service.

R. B. Rogers is elected president of a Peterborough county branch of the United Farmers of Ontario.

Magistrate Dumble hands over a deserter and a conscientious objector to the military authorities.

A local advisory committee for cooperation in boys' work is organized.

Mayor Duncan and Ald Taylor, return from Buffalo and Cleveland with promises of 1,200 tons of coal for next winter's reserve.

1928: Empire shopping week begins in Peterborough with many attractive window displays.

Rotary-annes stage amusing program for Ladies' Night at the Peterborough Rotary Club.

Dr. S. J. Graham and H. H. Graham divide first and second prize in the Examiner contest splitting $1,081, between them.

William Kay is elected president of the East Peterborough baseball league.

Fred Sutcliffe is made deputy district consul for the Woodmen of the World.

A Bible Message For To-day . . . .

CREATE IN ME a clean heart, O God; and renew a right spirit within he. . . . The sacrifices of God are a broken spirit: a broken and a contrite heart, O God thou wilt not despise.— Ps. li: 10, 17.

❖ ❖ ❖

I beseech you therefore, brethren, by the mercies of God, that ye present your bodies a living sacrifice, holy, acceptable unto God, which is your reasonable service. And be not conformed to this world: but be ye transformed by the renewing of your mind, that ye may prove what is that good, and acceptable, and perfect, will of God. . . . Let love be without dissimulation. Abhor that which is evil; cleave to that which is good. Be kindly affectioned one to another with brotherly love; in honour preferring one another.—Rom. xii: 1, 2, 9, 10.

❖ ❖ ❖

Be ye therefore followers of God, as dear children; and walk in love, as Christ also hath loved us, and hath given himself for us an offering and a sacrifice to God for a sweetsmelling savour.— Eph. v: 1, 2.

JUSTICE DONE IN.

(Christian Science Monitor)

JOHN A. HEFERMAN tells this story in the Brooklyn Daily Eagle of Mr. Justice Dunne of the New York State Supreme Court. It seems Justice Dunne was presiding at a damage suit, when came this dialogue between the lawyer and the witness:

"Did you see the plaintiff knocked down?"

"Who, me?"

"Yes, you."

"No not me."

"Did you see the defendant at all?"

"Who me?"

"Yes, you!"

"No."

"Then why are you here?"

"Who, me?"

"Yes, you!"

"To see justice done."

"Who, me?" demanded Justice Dunne, gazing sharply down from the bench. The story is recent enough to have nuisance value; and the pun broad enough to have nuance value.

MORBID CURIOSITY.

(Windsor Star)

IT IS NOT A VERY pleasant commentary on human nature that when certain types of cases come up in court there are always those who crowd in for the purpose of hearing evidence. Mr. Justice Tweedie, at the criminal assizes at Calgary, uses strong words to denounce such morbid interest.

When he noted a packed court room at the trial of a man charged with a statutory offence, His Lordship said: "In the past I have excluded the public in such cases, but legal decisions now prevent me from doing so. The people of the province have decided they are entitled to all the dirt and filth and they can't be put out of the court room."

The jurist's strong words apparently had much the same effect as if he had the legal power to exclude the public. Shame-faced "spectators" filed from the chamber.

Mr. Justice Tweedie was quite justified in making the statements he did. It is not essential to the cause of justice that the general public be permitted to revel in the filth of certain types of trials.

NEWS FROM CORRESPONDENTS IN THE PETERBOROUGH DISTRICT

MILLBROOK W.M.S. HAS BUSY SESSION

(Examiner Correspondence.)

MILLBROOK, April 23.—Mrs. A. Coyte extended the hospitality of her home for the Easter meeting of the W. M. S. of Grace Presbyterian church, which met on Wednesday at 3 p.m., several car-loads driving out to the meeting-place.

Mrs. S. E. Eakins, president, was in the chair, Miss Agnes Johnston reading the lesson with the Easter message, and the following members taking the 'Seven words from the Cross' in turn with explanatory notes: Mrs. H. Ball, Mrs. S. Weatherup, Mrs. H. Seaton, Mrs. W. T. Deyell, Miss A. Johnston, Miss M. Hales, and Miss Ruth Thorndyke. The roll-call was answered with a verse of scripture, and after prayer by Mrs. Deyell, the president read "The First Easter."

Following the taking up of the Easter thankoffering, Mrs. J. R. Thompson offered the prayer of gratitude and consecration, and Mrs. Seaton gave a paper on "The Secret Knowledge of the Risen Christ." A letter from Mrs. (Dr.) Barr, of Peterborough, regarding the retirement of the Presbyterial president, Mrs. Ewart, of Cobourg, and the corresponding secretary, Miss Harvey, both of whom have held office for many years, was read and definite action taken in regard to the request therein contained.

Mrs. H. Ball, bale secretary, reported a donation of $2.75, and mentioned that the requirements this year include an outfit for a sixteen-year old girl; the winter coat was promised by the president, and the other articles will be ready when needed. Announcement was made that the Presbyterial annual meeting will be in May, in the new Presbyterian church at Cobourg, and Mrs. Eakins and Mrs. Thompson promised cars for conveying delegates to this important gathering.

Mrs. Milton Fallis, Mrs. A. S. Hall, and Mrs. H. Ball were appointed program committee for the May meeting, and after the benediction adjournment was made to the dining-room, where a dainty tea was served, the ten cent fee netting about two dollars to the treasury. After the usual votes of thanks, and an agreement to arrange for a quilting, Mrs. R. J. McMahon having offered payment for a quilt which the society is shortly to complete for her, the guests left for home.

Hatching Chickens

Agriculture is being taught in the Lakefield High School this year and the project planned consists of the incubation and hatching of chickens. (Below) is to be seen a group of students standing around the incubator in the High School. The subject is being taught by E. H. Brohman a graduate of the Ontario Agricultural College.

(Examiner Correspondent's Photo.)

School Report

OMEMEE HIGH SCHOOL

Easter Report.

Form 4—H. Graham, average 70.9, number of subjects 10; E. Deyell 70.6, 5; C. Fee 68.5, 4; H. Magee 67, 4; P. McQuade 65.1, 7; J. Williamson 47, 9; R. Pogue 44.2, 6. M. Deyell, absent for all examinations.

Form 3—W. Carew, average 81, number of subjects 7; N. Lowes 67.2, 7; A. Allen 64, 8; C. Veals 61.7, 9; D. Ellis 57.4, 7; M. Best 53.6, 7; A. Cummiskey 53.2, 8; M. Fee 51.1, 8; M. James 50.3, 7; O. McConnell 46.1, 7; D. Chatten 39.1, 6; B. Werry 39.8.

Form 2—D. McConnell, average 85.2, number of subjects 12; R. Deyell 79.7, 12; F. Veals 77.9, 12; V. Hunt 77.6, 12; D. Veals 74.8, 12; M. Chester 74.6, 12; A. Stewart 72.1, 12; J. MacTavish 71.5, 12; J. Stone 70.8, 12; N. Windrem 68, 12; C. Shaw 66.8, 12; W. Windrem 66.6, 12; V. Preston 66.3, 12; R. Stewart 65.5, 11; D. Eggleton 56.5, 10; F. Rowan 52.8, 11; A. Ireland 47.4, 9.

Grade 9—D. Graham, average 82; W. Wilson 77.8; R. Weir 72.6; J. Bailey 71.4; C. Gravenor 69.7; E. Earle 68.4; M. Magee 68.2; O. Bannan 67; G. Mills 65.1; A. Brown 64.6; G. Eggleston 63.4; D. Ireland 61.5; W. Bradley 60.5; D. Morcombe 59.4; M. Endicott 59.2; I. M. Magee 57.5; W. Faulkner 57.4; J. Laidley 51.1. All pupils in Grade 9 have 14 subjects.

R. J. Moon, B.A., Principal.
Miss C. A. McQuade, B.A., Assistant.

YOUR CAR

Can Cause You More Expense in One Second Than You Can Pay In Your Lifetime. Sound Insurance Is Your Only Sure Protection.

DRIVE SAFELY AND INSURE SAFELY

Davis-Thompson
COMPANY
Insurance and General Agency
Real Estate
Established 1858
633 George Street. 'Phone 40.

RAWDON PIONEER IS 94 YEARS OLD

(Examiner Correspondence.)

BONARLAW, April 23. — John Webb, the oldest resident of this district, celebrated his ninety-fourth birthday at his home one mile south of Bonarlaw on Thursday of this week. Many presents and birthday cards were received and a number of friends called to wish him many happy returns.

His son, John Webb, and daughters, Mrs. Henry Wallace and Mrs. Charles Benson, together with their "better halves" and a number of grandchildren, made up a merry birthday group, and Mr. Webb, who is still in excellent health, appeared to be the merriest of all.

Born near Cork, Ireland, he landed in Canada 87 years ago, accompanied by his parents and four brothers and five sisters, bringing enough money with them to buy a 200-acre farm. The money was all in silver and carried in bags on their backs. After being in Canada about a year the farm long dreamed of was purchased. This was on the 11th Concession of Rawdon, and he has been a resident of Rawdon ever since.

Mr. Webb is still very active, has an erect carriage and a bight eye. His memory is excellent, and he is much interested in current events. He is a member of St. Mark's Church and a frequent attendant. On Easter Day he was in his accustomed place with the worshippers and communicants.

The entire community wish him health and happiness for many years to come.

SPENCER TO BE RETIRED

SAN FRANCISCO, April 23—(A. P) — Commander Earl Winfield Spencer, first husband of the Duchess of Windsor, will be retired from the United States Navy June 30, naval headquarters here said today.

THE STARS SAY . . .

By GENEVIEVE KEMBLE

For Sunday, April 24

SUNDAY'S HOROSCOPE holds promise of rather peculiar angles in connection with important matters of estate, home, investments or progressive business propositions. An elder or a bereavement may affect these propositions. In all, hidden factors call for much vigilance and discretion. Move wisely as important issues are at stake.

Those whose birthday it is are at the crossroads of very important events having to do with the fortunes, the home, and the interests of the young, with elders figuring in such major decisions. An element of intrigue, peculiarity or even treachery might arise to becloud the issues unless great precaution and wisdom are exercised.

A child born on this day may have very expansive ideas and large ambitions, which, although ultimately successful and productive, may find difficult and treachrous angles. It should finally attain renown and good reputation for major accomplishments.

❖ ❖ ❖

For Monday, April 25.

MONDAY'S ASTROLOGICAL forecast is for very important occurrences with high promises of major operations in business, investments or speculation. Promotion, prestige, substantial support of influential personages and financial increase are shown, but all these may be put in jeopardy by quarrelsome, rash and hasty decisions or untoward actions. Be calm, wise, tactful and restrained.

Those whose birthday it is are promised excellent opportunities for definite progress, promotion, enhanced popularity and financial increase through work, employment or investments. But all may be imperiled by rash, tempestuous and passionate activities, with unhappy reactions on the personal contentment. Use restraint and sagacity to reach unusual climaxes.

A child born on this day may have great ambitions and expansive ideas backed up by much practical creative ability, but a tempestuous, impulsive and quarrelsome nature may undermine its best interests.

SMALLER CROP

FREDERICTON—(CP). — New Brunswick's apple crop this year is expected to be slightly less than 1937's pick of 44,000 barrels, reports Provincial Horticulturist A. G. Turney. Budding generally has been lighter.

O.E.A. SECTIONAL OFFICERS ELECTED

TORONTO, April 23. — Officers of the various sections of the Ontario Educational Association, elected at the closing sessions of the convention yesterday, included:

Ontario Trustees' and Ratepayers' Association—President, F. H. Rutherford, Owen Sound; Honorary Vice-president, J. G. Elliott, Kingston; Honorary Vice-president, J. Ferris David, Ingesoll; Past President, E. C. Desormeaux, Ottawa; Vice-president, H. H. Boyes, Meaford; Secretary-Treasurer, M. A. Campbell, Toronto. Directors-at-Large.— W. R Show, Toronto; Mrs. Hanley, Webbwood; Mrs. C. R. May, London; S. A. Carrier, Westboro; Robert Dawson, Warkworth; Mrs. J. A. Rose, London; Donald Brown, Glen Huron; and George A. Hall, Essex.

Rural Trustees' Section — President, Robert Forsythe, Tunerville, Kent County; Vice-president, W. J. Stanley, Denfield, Middlesex County; Secretary, H. R. Wilson, Bradford. Directors — Dr. Proudfoot, Russell; Mrs. D. Hartley, Milton; Roy Brown, Apsley, Peterborough County; Russell Osborne, Newcastle; and Mrs. Robert Davidson, Dungannon.

Urban Trustees' Section — President, P. P. McCallum, Windsor; Past President, Charles Blueman; Vice-president, Rev. W. A. Townshend London; Secretary, E. A. Brown, Kingsville. Directors—Mrs. J. L. Callan, Smith's Falls; G. H. Smith, Port Colborne; and F. A. J. Davis, Carleton Place.

County Council Section — President, W. P. Walker, Cardinal; Vice-presidents, H. G. Taylor, Belmont, and W. H. Casselman, Chesterville; Secretary, G. A. Hall, Essex. Directors—A. Aitken, Paris, and M. G. Johnston, Kingston.

Members of the Board of Directors of the Association for 1938-39, are as follows: Honorary President, Hon. Dr. L. J. Simpson, Minister of Education; President, Dr. G. G. McNab, Guelph; Vice-president, J. Ferris David, Ingersoll; Past President, W. J. Salter, St. Catharines; Secretary, A. E. Bryson; Treasurer, R. M. Speirs; Field Secretary, J. W. Trusler, Toronto; Representatives of Departments — Public School Department, President, J. E. McAdam, Carleton Place; Secretary, E. H. Stephenson, Toronto; College and Secondary Department, President, Prof. C. B. Sissons, Victoria College; Secretary, W. A. Kenyon, Toronto; Supervising and Training Department, President, Dr. W. E. M. Aitken, Toronto; Secretary, W. J. Neale, North Bay; Trustees' and Ratepayers' Department, President, F. H. Rutherford, Owen Sound; Secretary, M. A. Campbell. Directors —Dr. A. T. Morrow, Maxville; Herbert Corbett, Proton; E. A. Brown, Kingsville; H. R. Wilson, Bradford; Albert Bruner, Ruthven, and E. A. Donohue, Kitchener.

On the Board of Directors are also representatives from the 26 sections.

Lauds Pioneers

Crown Prince Gustav Adolf, of Sweden, is pictured at Stockholm as he spoke during the celebration of Pennsylvania's "Forefathers' Day" in honor of the 300th anniversary of the sailing of the first Swedish immigrants to America. Present were members of the Swedish royal family and the diplomatic corps.

LAKEFIELD

INSTITUTE HEARS ADDRESS ON TREES

(Examiner Correspondence.)

LAKEFIELD, April 23. — Mr. Patterson, agricultural representative for Peterborough County, was guest speaker at the regular monthly meeting of the Women's Institute which was held on Wednesday afternoon in the Memorial Hall. Mr. Patterson gave a most interesting talk on trees and reforestation.

A good attendance marked the meeting, at which Mrs. H. J. Bullock, the president, presided.

Miss Margaret Sanderson, the secretary, read the minutes of the last meeting, and a report of the recent rug-making class which was sent in by Mrs. T. W. Chaplin.

It was decided that the Women's Institute would serve refreshments at the Junior Institute dance which is to be held on Friday evening, April 29, in the Memorial Hall. The committee appointed to be responsible for the arrangements was made up of Mesdames J. H. Payne, Art Montgomery, S. E. White and A. Windsor.

Mrs. Stan. Higgins was appointed the convenor of a committee to look after catering for the Masonic banquet.

The secretary reported having received safety pledges for those desiring them. It was announced that the May meeting will be held in the Memorial Hall, Lakefield, on May 4, at 2 p.m. Convenors of all standing committees are asked to have annual reports ready for that occasion. At this meeting the officers for the ensuing year will be elected.

Mrs. J. Moore, who is convenor of the Agricultural Committee, was then called upon to take charge of the program. She introduced Mr. Patterson, who gave an enlightening address on "Trees and Reforestation."

At the close of Mr. Patterson's address the National Anthem concluded the meeting.

Presentation Made.

The presentation of a quilt to Mrs. Creighton, wife of Rev. W. J. reighton, pastor of St. John the Baptist Anglican Church, Lakefield, was made at a special meeting of the Lakefield Ladies' Auxiliary to the Canadian Legion, held on Tuesday evening at the home of Mrs. James Earnshaw, Lakefield. A very large turnout of members marked the occasion.

After the business period, the president, Mrs. C. Stenner, presented Mrs. Creighton with a Dutch girl quilt, made by members of the Auxiliary. Mrs. W. W. Leonard read the following address:

"Dear Mrs. Creighton,—We, the members of the Lakefield Ladies' Auxiliary to the Canadian Legion, learn with regret that you and Mr. Creighton and your family are leaving our village in the near future. You have endeared yourself to us with your kindly personality, and we shall miss your interest and help in the work of our Auxiliary. Both yourself and your husband have been a kind friend to all, not only in your own church but to everyone in our community. This kindness will always be remembered, and we can only at this time wish you all every happiness in your new home. As a small token of our love and as a remembrance from the members of our Auxiliary, we ask you to accept this Dutch Girl quilt and hope it will be very useful.

"Signed on behalf of our Auxiliary,

"Mrs. F. Stenner, President.
"Mrs. G. Waldon, Secretary."

Mrs. Creighton, in a few well-chosen words, thanked the members for their most thoughtful and loving gift. A social time was then enjoyed by all.

CENTRETON

Mrs. C. Richardson and Frank and Bobby of Grafton, are visiting at the home of Mr. and Mrs. R. Webb and other friends and relatives here.

Mr. and Mrs. E. MacDonald and Miss Margaret Richards of Toronto have returned to the city after visiting Mr. and Mrs. R. McKenzie and family.

Hadyn Smith had an operation for appendicitis on Sunday night, and is doing as well as can be expected.

The fall wheat and other seedings are showing signs of a fine season's crop.

Mr. and Mrs. Whitney and Mrs. Blow of Whitby spent the afternoon and tea hour with Mr. and Mrs. A. Coffey and family.

Little Adella Turk of Dundonald is visiting her grandparents, Mr. and Mrs. C. Turk.

Guests at the home of Mr. and Mrs. C. Turk on Wednesday were

The assessor, Nelson Usher, for Haldimand Township, has been making his annual call on the homes in the village.

Miss Annie Crossen, Baltimore, spent Wednesday with Miss Maud Wolfraim.

The Women's Auxiliary met at the home of Mrs. C. Turk on Wednesday afternoon, with 13 members and three visitors present. The roll-call was answered with a recipe. Mrs. Johnson McKenzie offered her home for the May meeting. The program was then given as follows: Reading, Mrs. Johnson McKenzie; solo, accompanied by guitar: readings, Mrs. A. Birney, Mrs. Rogers; instrumental solo, Mrs. Bromwich.

Mr. and Mrs. R. Curtis and family have been called to Burketon, Mrs. Curtis receiving word of the sudden death of her father, Mr. Bruce.

On Tuesday afternoon the eldest lady of the village, Mrs. Eliza McBride, in her 91st year, had the misfortune to fall and break her hip. She had been threading a needle near the window and went back to her chair and it is thought that she was blinded by the light and fell.

POLLY AND HER PALS — By Cliff Sterrett

LINDSAY

THIEVES RAIDING FARM GRANARIES

(Examiner Correspondence.)

LINDSAY, April 23.—Thieves are again preying on the farmers in this district, and the police are working overtime in an effort to run down the guilty parties. A short time ago an Ops resident reported the loss of sixty bushels of grain, which was taken from his barn. Friday the police received word from Hector Flett, of Fenelon township, that his granary had been visited and forty-five bushels of barley and oats carried off.

Dr. W. E. Blatz, psychologist of international reputation, and who was in charge of the social training of the Dionne quintuplets delivered an address Friday at the annual meeting of the Victoria and Haliburton Children's Aid Society.

The death took place Friday of the oldest resident of Ops township, in the person of Rose Dever, who had reached the age of ninety-one years. Miss Dever was born in the township and is survived by one brother, Thomas, with whom she resided.

Lindsay lost one of its oldest residents Friday when Mary Grozelle, widow of the late Felix Gassien, passed away at her residence, Simcoe street. She was born in Quebec and came to Lindsay when quite young. She is survived by four sons, all residing in Lindsay.

The death is announced at Plunkett, Sask., of a former resident of Harvey township, Peterborough county, in the person of the late George Henry Brumwell. Mr. Brumwell conducted a store at Nogie's Creek for a number of years before moving to the West. He is survived by his wife, Ella Moore, formerly of Harvey township; three sisters and three brothers.

J. E. A. FITZGERALD, Coal & Wood

DRY SLAB WOOD
(WITH EDGINGS OUT)
½-Cord Cut $2.50
BODY HARDWOOD—NO. 2 HARDWOOD AND MIXED WOOD
253 Hunter St. Phone 110-111

Treasurer's Sale of Lands for Taxes

CORPORATION OF CITY OF PETERBOROUGH

TO WIT:

By virtue of a Warrant issued by the Mayor of the City of Peterborough bearing date the 23rd Day of March, 1938, Sale of Lands in Arrears of Taxes in the City of Peterborough will be held at the City Council Chambers at the Hour of Ten o'clock in the Forenoon, on the 5th Day of July, 1938, unless the Taxes and Costs are sooner paid. Notice is hereby given that the List of Lands for Sale for Arrears of Taxes is being published in the Ontario Gazette on the 2nd Day of April, 7th Day of May, 4th Day of June, 1938, and that Copies of the said List may be had at my Office.

MORLEY E. SHAVER,
City Treasurer.

HAPPY LANDINGS!

"Come on up." There's a thrill in the words that makes young men take to flying as a duck takes to water. Eagerly in step with today, they are enthusiastic about everything that gives a zest to life. Old Chum for instance! Lifelong favourite of many an older smoker, its mellow, invigorating Virginia taste and welcome fragrance make every pipeful a "happy landing" for the man of today. Try a package of Old Chum yourself!

CUT COARSE FOR THE PIPE • CUT FINE FOR CIGARETTES

Add Beauty — End Upkeep with

INSUL-ATED SIDINGS

Brick, Shingle, Stucco or Stone Bloc Effects

for

MODERNIZING OLDER HOUSES OR BUILDING NEW ONES

The exterior of any older-type house can be so easily and inexpensively modernized with B.P. Insul-Ated Sidings. Yes, and new homes too, can be built at less cost and with better appearance. B.P. Insul-Ated Sidings not only **improve** the outside, but they also **insulate** the inside — for back of the attractive weather-resisting surface is Insul-Board, the moisture-proof insulation. Available in many styles and colours, Insul-Ated Sidings protect, enhance the value and improve the appearance of every house. Fire-resisting — permanent in colour — fuel saving — repay the cost by the savings effected. Ask any hardware, lumber, or building supply dealer for complete information.

⅝" THICK

NO UPKEEP COST — NO RE-PAINTING

Asphalt Shingles — Roofings — Insulating Boards, etc.

H. I. P.
Home modernization can still be financed under the Home Improvement Plan. See your local bank.

B.P. SMALL HOMES PLAN
Complete architect-designed plans for homes costing from $5,000 to $4,000 are available from B.P. Dealers — payment for which can be arranged under the Dominion Housing Act.

BUILDING PRODUCTS LIMITED
MONTREAL TORONTO HAMILTON WINNIPEG SAINT JOHN HALIFAX

BUILDING PRODUCTS FOR SALE BY
FRED H. ROWAN — H. R. SCOTT LTD.
J. R. McDONALD — Peterboro' Lumber Co., Ltd.

FELLER LEARNING THROUGH EXPERIENCE OF DEAN AND ROWE

YOUNG HURLER IS SAVING ARM FOR LATE YEARS

NEW YORK, April 23—Four years ago three great young pitchers starred in a world series between the Tigers and Cardinals. It was their splendid pitching over a full season that won pennants for their teams.

Don't look now—but isn't that Paul Dean pitching in the Texas league? And what of the arms of Schoolboy Rowe and Dizzy Dean, fireball flingers of yesteryear? Rowe still doesn't know whether he'll be able to get anybody out in a major league ball game. And Dean, after a dull and discouraging year, is nursing carefully the arm he used to tax with generous abandon. He is still in the doubtful class despite a good start for the Cubs.

Feller Takes His Cue

The experience of the two Deans and Rowe have been very enlightening and beneficial to another young speed salesman—Bob Feller, who at 19 has learned the valuable lesson that it is possible to throw your arm over the grandstand and far away, no matter how strong the old souper may feel.

The example of other young fast ball pitchers, plus the fact that he sidetracked his good right elbow last summer, has made Feller as careful as a Scottish banker with his high hard one. The kid who tried to strike out everybody in the trade last summer has learned, with some help from his new boss, Oscar Vitt, that he doesn't have to throw a ball through a brick wall every time he takes hold of it, and that a pop fly is just as effective as a third strike in getting a man out of that batter's box.

Wisdom Outlasts Valor

The youngster from Iowa still can turn it on when he has to, but he is using vastly better judgment now that he doesn't have to prove that all those stories about his sizzler are true and not just ballyhoo. He work hard on the first batter to face him each inning. Then, with one out, he lets an infielder or outfielder have a chance to earn some money, too. In the tight spots he can turn it on.

Return of Rowe would make a pennant possible for Detroit this year. If the two Deans were in there chucking them as of 1935, all the Cardinals would have to do would be to have world series tickets printed. But that hitch in his shoulder still bothers Rowe. Paul Dean has gone back to the bushes and Dizzy is a Cub instead of a Card.

If you were Bob Feller, you'd slow up, too.

Yesterday's Stars

(By the Associated Press)

Clint Brown, White Sox—Limited to three hits in 5 2-3 innings of relief pitching and won own game by doubling and scoring in 13th.

Pep Young, Pirates—Drove in two runs in 7-4 victory over Reds, hitting two singles.

Red Ruffing and Frank Crosetti, Yankees—Ruffing blanked Senators with four hits; Crosetti made three hits and drove in three runs.

Enos Slaughter, Cardinals — Tripled with bases full in ninth and scored on error to give Cards 6-5 victory over Cubs.

MANY THANKS, JACK

EAST LANSING, Mich.—(CP)—Athletic trainer at Michigan State College 25 years, Jack Heppinstall says to-day's athletes aren't any softer than old-timers and they are smarter.

WANTED

Umpires, caretaker and score-boy for Girls' Softball League. Apply to G. Mortimer, 551 Weller St., City.

ASK YOUR TAILOR ABOUT ROBINTEX SUITINGS

IF YOU WANT A SUIT THAT WILL MAKE-UP WELL—WEAR WELL—AND KEEP ITS SHAPE

Inside Sportin' Dope

BY A. WISE CRACKER

Mister Sporting Editor:

Well Mac, at last we got the hockey all laid away in moth balls for the season and we kin turn our attention toward the baseball show. The amateur hockey titles, Mac, has both gone west and they aint no arguments as to the claim them Western outfits has on the honors. The St. Boniface kids and the Trail Smoke-eaters has much the same style—spread to toss away and a checkerboard passing play that makes you think they're doing it with mirrors or something.

And on top of that the Westerners play clean hockey and the combination of speed, cleverness and cleanness makes them best sellers at the box office. Seems to me, Mac, there is something there for eastern teams to learn. We been getting closer to the pro standard all the time in the matter of rough tough and nasty stuff and I for I think we're on the wrong track. The cheers the Westerners has been getting and the crowds they been pulling in shows the folks which pay in their money at the box office likes the kinda hockey they dish up.

They Done Well

So far as Oshawa is concerned Mac, I don't think the fans in the Motor City has much to complain of. With a team that wasn't supposed to have a chance to win their own group the Generals has been battling along, knocking I good team after another kicking until they got within I game of the Dominian championship. Incidentally Mister Doc Rowden with material that on paper didn't seem anything like as good as what Mister Hancock had to work with has made a whole lotta better showing with Oshawa than the high-priced gentleman what coached Oshawa teams for a no. of years.

Right Out On The Line

And now it's baseball and already some folks has been asking me to come right out and pick the big league winners. Well you know me Mac, I aint going to take that kinda stuff lying down so here and now I predict that when next October comes around the world's serious games will all be played in one city and it won't be in Boston, Chicago or Philadelphia either. In other words, old timer I'm calling for another nickel series with Mister McCarthy's Yanks and Mister Terry's Giants clashing again. The Yanks, it's it's true, aint starting very well but it's long time to the fall and the way I look at it, they got too much power left yet to be knocked off this season, although their lead won't be nothing like last year's margin.

As for the Giants, they got the best defense in either loop good pitching and while not as high-powered as some of the other outfits they don't need to be. They can win on fewer runs than any of their opposition.

So there you are the Yanks again in the American; the Giants again in the National.

If I'm wrong the customers won't be surprised for it wouldn't be the first time; if I'm right I probably will be surprised myself.

Anyway that's my story even if I'm stuck withit.

Sportfully Yours.
A. Wise Cracker.

FAVORS NUMBERS ON SOCCER TEAMS

LONDON, April 23—(CP)—Since Canadian hockey players introduced numbers to British sport there has been a growing agitation to have the idea extended to football. Those who suggested numbers for rugger players were not even answered. Nobody dared include cricket.

But champions of the move to avoid confusion finally found the ear of the soccer authorities. And when the suggestion was turned down for the Cup final at Wembley, April 30, between Preston North End and Huddersfield Town a hue and cry was raised.

Unbending English tradition didn't even bother to explain. The Football Association was told by each club they wouldn't wear numbers because it wasn't necessary.

"If a plebiscite could be taken now of the 95,000 who will see the game," says Henry Rose in the Daily Express, "you can take it as certain that it would show something like a 100 per cent 'Ja' in favor of numbering." He added a strong plea for the authorities to force the teams to take numbers.

ARGENTINE TO USE DIESELS

Ninety-nine Diesel motor coaches will be used by a railway in Argentina.

Round Trip BARGAIN FARES

APRIL 29-30—MAY 1
FROM PETERBOROUGH
TO

TORONTO	HAMILTON	BUFFALO
1.95	2.95	4.65

Galt $3.40, Chatham $6.45, London $4.80
Owen Sound $4.95, Sudbury $8.35, Welland $3.90 and other destinations

Obtain full information from your local Agent regarding Train Schedules and Limits. Ask For Handbill.

T. G. M. JAMIESON, 343 George Street — Phone 18 and 177

Canadian Pacific

"Porch-Climber! Thief! Waddaya Mean Out?"

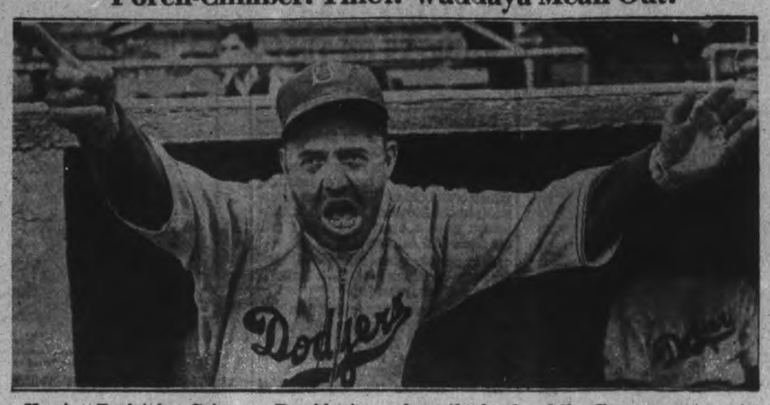

Here's Burleigh Grimes, Brooklyn's famed "Boiling Boily" at his best. Whisker-grower, umpire-baiter, and always a fighter, the Dodgers' manager takes nothing in a lackadaisical manner even an exhibition game. Especially the exhibition game where these was snappd.. The boys from the banks of the Gowanus were going through their final rehearsal for the 1938 season and in doing so walloped the world champion New York Yankees, 5-0, with their ace hurler, Mr. Mungo turning in a three-star performance. Keep bellerin' Burleigh!

Sports DAY by DAY

Digging Up the Local Dirt With the Odd Chuckle or Two

By CEC PERDUE

BUCKO MACDONALD has more color than a chorus gal in makeup for the Klieg lights. He is one of those enviable figures in sports—like Dizzy Dean in the National League, Hitler in the Dictators' Loop, and our own Shrimp McDougall—who catch the headlines regularly, whether he is doing his chore properly or not. One of the vagabonds who catch the public eye with his antics on and off the ice. For that reason, we were rather tickled when we heard the other day that Bucko had been signed as playing coach of Orillia Terriers and that team would be here in May for an exhibition lacrosse match with the Petes. 'Cause we poor sports scribes love a guy that is good copy like Marc Antony went for Cleopatra, since there is so much that is drab or free publicity in sports. And if we raved too much about Bucko just before the Orillia-Petes' game, we would be accused of slapping on the publicity paint. But they can't say so now.

* * * * * * *

YOU REALLY have something when you get hold of a sports' figure with color. Tickled like a shark in the hands of Wimpy of Popeye fame when we had Knotty Lee here, we were a bit amazed at a few disgruntled folk who thought we played him up too much as the Petes' ball coach. Yet the players who did their stuff under him never yelled about the paper space we gave him then—and they now often say he was the most colorful skipper they ever had and big and little sheets here and in the U. S. frequently speak of old Knotty. As they've been doing for years. One Montreal baseball writer has said Knotty was the most arresting third-base coach he ever saw, and Dan Parker in N'Yawk rated him the best of the minor league coaches. We were lucky to have him here for three years to write about, and we made the most of it. Knotty had enough color to brighten up the barns all through the Bancroft district. So has the great Bucko.

* * * * * * *

WHILE THE bumping, bouncing defenceman of Detroit Red Wings, who got great creadit a year ago for bumping opposing outfits out of the picture as the Wings went through to the Stanley Cup, is chiefly noted now as a hard-hitting hockey player, he was first of all a star lacrosser. In fact, Bucko turned pro in lacrosse in Toronto, but the old professional gutted-stick sport folded and Bucko had to make his way in hockey. He tried out with Toronto Leafs in '33. Conny Smythe couldn't see him and Wilfred MacDonald, the then 20-year-old Sundridge, Ont., boy, hiked to Buffalo of the International League. He kept up his rough-tough-and-nasty checking as in lacrosse and in one winter developed fast. Went then to Detroit Olympics ad moved up next year to the Detroit Wings. And starred.

* * * * * * *

NATURALLY THOSE noisy American fanatics went for a guy like the great Bucko just as they do for Dizzy Dean. They roared approval every time he draped an opponent over the boards and his picture was run as often in the papers as Greta Garbo. They even described in detail how much he ate, MacDonald evidently having an appetite like a lumberjack at a pie social. All Bucko had to do to rake in the shekels and hit the headlines was to be himself off the the ice and to bash rivals on the glazed surface. He did both to perfection. They say in lacrosse he is not only a tough hombre on defence but one of the smoothest passers in the game. Fans here will go for a bird like that and this writer, who has been hollering more or less vainly for years for a thumping, bodychecking puck and lacrosse defenceman, will forget what little dignity he has left and yell too.

* * * * * * *

THE LOCAL lacrossers are beginning to feel as high as a stratosphere plane over the prospects of their game for this year, and we don't blame them. They have as good a playing field as any team in the Province and they expect to line up the strongest amateur league in Ontario this summer. Including the team that knocked 'em off in the playoff semi-finals last years. At least, you can't say they are afraid of anyone. And fans here will certainly go for this lively and rugged game if the contests are fairly close. And they will be this year.

* * * * * * *

ANNUAL MEETING of the Church Softball League will be held on Monday night at seven o'clock in the Y.M.C.A., and all churches are asked to have representatives on deck. This loop has always been a big success, handling as many as 26 teams in a year, but it requires a lot of organization work and each team should have a responsible party at the one meeting held by the circuit. Entry of teams will be the big item, besides the election of officers and the question of getting Central for any other Church League playing field. Retiring officers are: Prexy Len Agnew, Secretary Don Charlton, Lloyd Parnall, Art Mann and Byers Smith. As president of the Ministerial Association. Rev. C. M. Parr is honorary president of the loop. Teams in last year included: Mark, St., St. John's, George St., St. Paul's, Murray St., All Saints, Knox, Park St. and St. James. These and St. Luke's. St. Andrew's, Trinity and St. George are urged to send delegates to Monday's session.

* * * * * * *

BILL PRINDIBLE informs us the annual banquet for the Junior City Hockey League champions will be held Tuesday p.m. at seven in the Paragon. Coach Wm. Jackson's P.C.I. puckists, winners last winter, will be guests, besides the trio of players who won shields. Corkery of St. Peters won th Throop Shield for being cleanest player, Mortimer of All Saints' led the scorers to take the Chown Shield, and Parnall of P.C.I. copped the Sheehy Shield for being most valuable player. The loop is sponsored by the Peterborough Hockey Club, with Bill Prindible the chairman.

* * * * * * *

UP TORONTO way they have a slightly different slant on baseball than we in the C.O.B.L. have. For instance,, the G. W. Grads, senior O.B.A.A. winners last year, lost Smokey Smith, Jim Dowling and Alex Stanley of the 1937 squad but they feel quite cocky over the '38 season. 'Cause why? Well, they figure they've got some first-rate replacements in George Blazetich and Kitch Jeffers of Napanee and Ken Long and Don Long. A Toronto report calls Blazetich the "sensational fireballer from Napanee," and says of Ken Long—who batted .236 for the Petes last year—"Ken is a first baseman and has been the leading hitter in the Hamilton circuit for the last few seasons." Ye locals used to fight to get up to the plate when Blazetich was heaving!

* * * * * * *

HITHER AND yawn: Church Puck Loop banquet will be next Friday eve at 6.30 at All Saints' Parish Hall . . . . Someone sends in word that a boys' baseball team will be organized at a meeting Monday at seven p.m. in the Parnell St. ball field; we'd like to hear more about this . . . .Lindsay gall softballers will wear fancy sweaters and velvet shorts this summer; no use lining up yet, though, as the season won't open for four more weeks! . . . . Ye Whig-Standard bowlers of Kingston have come up here to be beaten in bowling again by Ye Wuxaminer trundlers and entertained at a spread in the Empress this e'en . . . . Men's City Softball Loop meets next Wednesday night at eight in Duffus' . . . . Leo: The Georgia Peach was Ty Cobb, greatest ball player of em all; has over a dozen records, main ones being a lifetime batting average of .367 and 96 stolen bases in one season . . . . Ball prospects will workout at two this aft in Riverside Park . . . . Several guys to date have told us Eddie Starr would be playing golf, not baseball, this summer . . . . St. Paul's cagers have an eight-point margin to protect in Brampton tonight in their O.C.B.A. intermediate final. . . . . We once knew a guy that would argue about anything; he even gave a turnip a blood transfusion once to prove his point! Yeh, he was an umpire.

NICK WALL MAY RIDE AN ENTRY KENTUCKY DERBY

NEW YORK, April 23.—(CP).—Not many days hence—May 7 to be exact—leading three-year-olds of the United States turf start in the Kentucky Derby and should either of two jockeys win, Canadian racing might well count itself a share of Derby glory.

Not since 1935, when Smokey Saunders, lithe little rider from Calgary, booted Omaha home in front, has a Canadian jock won the classic of the Blue Grass country. This year Canadian possibilities are Johnny Longden and Alfie Robertson.

There's a possibility too, that Nick Wall, the half-pint jockey who learned to ride around Montreal and Ottawa and rode Stagehand to victory in the $100,000 Santa Anita Derby, may have a mount at Churchill Downs, May 7.

A win for Longden would be extra special Kentucky Derby glory because, barring something unforeseen, the long-legged saddle star from Taber, Alta., will be up on a would be equivalent to the 1919 win of the Montreal-owned Sir Barton. Greater glory could come only from a win by a Canadian-bred galloper in this race that has been won by only one foreign-bred racer— the English runner, Omar Khyam, in 1917.

Longden, leading rider at the Current Jamaica race meeting, gets the mount on Wise Fox, owned by A. G. Tarn of Winnipeg. Latest odds show the son of Gallant Fox, 1930 Derby winner, at 30 to 1, but his backers point to Wise Fox's recent win in the Louisiana Derby under Longden's hands as auguring well for the Canadian combination in the 1¼ mile race at Louisville.

Robertson, among the first flight of jockeys for more than a decade, has been nominated to ride Tiger in the Kentucky race for Mrs. Ethel V. Mars. Recently Tiger has shown signs of lameness but Alfie gets a Derby Mount anyway. If not up on Tiger the Toronto jockey is to pliot Mrs. Mards' Mountain Ridge, No. 2 entry of her Milky Way farms.

DUCHAK LEADS ALLAN SCORERS

CALGARY, April 23 — (CP). — Western Canada's preference for a stream-lined style of hockey, coming nearest to perfection in the play of Trail Smoke Eaters, was vindicated to-day with the British Columbia champions holding the Allan Cup.

Coach Elmer Piper's troupe of speedsters, who liked to pass as well as score, decided the question, for a year at least, by defeating Cornwall Flyers 3 to 1 here Wednesday night in the fourth game of the best-of-five series.

Records remained intact in the series which saw the trophy donated by Sir Montagu Allan come to the West for the fourteenth time in thirty-one years.

Scoring records for the series:

	G.	A.	Pts.	Pen. in Min.
Duchak, Trail	5	2	7	2
Dame, Trail	2	4	6	8
Benoit, Trail	3	2	5	5
Kowcinak, Trail	2	3	5	6
Cronie, Trail	2	2	4	0
Proulx, Cornwall	3	0	3	0
McClelland, Cornwall	2	1	3	4
Moris, Trail	2	1	3	4
Brown, Cornwall	1	2	3	6
Gillie, Cornwall	0	3	3	8
MacDonald, Cornwall	2	0	2	4
McMahon, Cornwall	1	1	2	19
Gardner, Cornwall	0	2	2	0
McCreedy, Trail	1	0	1	6
Snowdon, Trail	1	0	1	12
Meloche, Cornwall	0	1	1	0
Johnston, Trail	0	0	0	8
Landymore, Cornwall	0	0	0	6
Haight, Trail	0	0	0	2

AN ESSENTIAL FREEDOM

NASHVILLE, Tenn., April 23 (A. P.). — E. B. Stahlman of the Nashville Banner urged students of Southern universities last night to uphold freedom of the press as the prime safeguard of their liberties. He told a student convention: "The welfare of the newspaper is linked inseparably with your welfare—its freedom is your freedom."

Bill McKechnie Is Worried Over Work Of His Pitchers

Grissom's Ailing Arm Has The Cincinnati Ball Manager Disturbed

TAMPA, Fla., April 23. — Six weeks of intensive training have helped Bill McKechnie complete a new diagnosis of the situation that confronts the Cincinnati Reds in their attempt to raise their standing in the National League.

Sensational success of the Reds in the Grapefruit League hasn't dimmed the perspective of McKechnie, who still feels that plenty of work must be done before any appreciable gains can be made into the margins set up by some of the clubs over the Reds last year.

He is optimistic about the spring performances of Frank McCormick, Dusty Cooke, Harry Craft and Lew Riggs, all of whom were not sure of regular jobs until McKechnie took a peak at them during the exhibition contests. All four are assured starting posts and if they continue to play in the manner they have thus far, the Reds will be in for bigger and better things.

Add Necesary Punch.

Craft and Cooke have added plenty of speed to the outfield, while McCormick fills first base, a position that was weak most of last season. Rigg was the 1937 third sacker, but suffered a poor season, and was mentioned several times as a possibility to be traded. McKechnie said repeatedly he had a higher regard for Riggs' ability than most managers, and this opinion was substantiated by the manner in which Lew started to play this spring.

This year's line-up will be vastly different than the one that played most of the 1937 schedule. When Willard Hershberger, new catcher from Newark, goes behind the plate, the line-up, exclusive of pitcher, will contain only three men who were 1937 regulars. These three men are Riggs, Shortstop Bill Meyers and Rightfielder Ival Goodman.

Moundsmen Doubtful.

The optimism created by the performances of McCormick, Craft, Cooke and Riggs, has been partially dimmed by failure of some of the hurlers to round into good form. A disturbing element has been the complaint of a sore arm by Lee Grisson, ace of the 1937 staff ,and rated as one of the greatest mound prospects of the league.

Mound enthusiasm comes from the manner in which Gene Schott, who led the team in effectiveness last year, has been working. Schott is ahead of the other hurlers in condition, a direct contrast to 1937, when he was below regular form until about the middle of the season.

Paul Derringer, who won forty-one games for second division teams in 1935 and 1936, is entirely recovered from the effects of a hernia operation, and also looks well.

Success by Lloyd (Whitey) Moore and Johny Vander Meer, hard-throwing but wild youngsters, would set up the pitching staff to a real point of efficiency. However, regardless of all the possibilities of the staff, it must be said that the spring training period has indicated that the ball club is a bit over the standard everybody set for it before it went into spring training, but that the pitching staff needs development before it can be rated as highly as it was six or seven weeks ago.

Belleville Beats Peterboro Ladies

BELLEVILLE, April 23. — Fraternizing on the alleyes in an inter-city match, the Belleville ladies' quintette eked out a victory over the Peterborough Y.M.C.A. ladies on the former's alleyes when the local ladies won two of three games and the series by a total score of 2164 to 2089.

The Belleville ladies won the first game by a hundred point margin, but the Liftlock City women came back to win the second match with a forty point advantage, but the homesters rallied and won the final test by 15 pins, to take the series. A return match will be played in Peterborough next week. On Monday night the champion ladies team of the Belleville "Y" alleyes will be the hosts to the champion ladies team from Peterborough "Y" alleys.

Mrs. Crowe of Peterborough carried off the high score during yesterday's match with a 154, 203 and 163 for a total of 520, while Mrs. Russ Smith of Belleville was a close second with a score of 167, 146, 187 for a 500 total. Three of the local ladies only bowled two games, however. Following the inter-city Y.M.C.A. games yesterday, the Peterborough ladies were the guests of the Belleville ladies during a refreshment period followed by a social half hour.

The respective scores were:

Peterborough:				
Mrs. Coursey	94	107	172	—373
Mrs. Ward	100	110	170	—380
Mrs. Brumi	175	140	164	—479
Mrs. Crowe	154	203	163	—520
Mrs. Hepburn	104	117	116	—337
Totals	627	677	785	2089
Belleville:				
Mrs. Mott	136	127	167	—430
Mrs. Smith	167	146	187	—500
Mrs. McIntosh	155	128		—283
Mrs. Logan	132		148	—280
Mrs. Wray	137	129	142	—408
Mrs. Morgan			107	156—263
Totals	727	637	800	2164

CONTROL APPRENTICES

Employers in German must obtain government permission to hire apprentices.

Sports Spice

By EDDIE BRIETZ

NEW YORK, April 23 (AP).—Last man to find out about Joe Dimaggio's signing was manager Joe McCarthy. . . He was out of his hotel at the time, and didn't get the news till hours later. . . Earl Sande rates the Chief (40 to 1 shot) as good as his stablemate, Stagehand, 4-1. favorite.. for. the. Kentucky Derby. . .

The Cardinals, in crying need of ball-players of all sorts, just released Johnny Cooney, who's only one of the game's best fielding outfielders. . . And whose lifetime records show he struck out just 58 times in 13 years of big-time batting. . . Glenn Cunningham is toying with the idea of a South African trip with a touring track team this summer. . . If he does, what's to prevent a stop-off in deah ole Lunnon for that rumored race with Sydney Woodersen. . .

You ought to listen in on Mickey Cochrane and Jimmy Dykes whenever they meet. . . The way they needle each other has any comedy stopped. . . Buck McCormick, the Reds' first-baseman collects hairpins, because he thinks each one he finds means a base hit. . . Rogers Hornsby likes the Yanks and Cubs for the pennants . . .

Gabe Paul, the Reds' boswell, comes up with the word "baseballically" in the new issue of the Reds' News . . . Now it's Jim London vs. Bronko Nagurski for Detroit in May. . . Walter Hagen and trick-shot Joe Kirkwood have hit Tokyo on their golf ramblings . . . The suspension of Charley Kurtsinger goes down as one of the sillier things of the season, if you take the word of the folks writing in . . . Now that Dimaggio is in, seven American league managers, who were leading the cheering section, are back whistling in the dark again.

Remember When—

(By The Canadian Press)

Chicago Black Hawks plucked Charlie Gardiner from the Winnipeg team of the American Hockey Association 11 years ago today. The Scottish-born goalkeeper became the backbone of the Hawks. He died in June, 1934, two months after he helped Chicago win the Stanley Cup for the first time.

TO RACE AGAIN

BROOKLANDS, England—(CP). —Mrs. Kay Petre, popular racing motorist, who some months ago crashed and lay unconscious for weeks, has appeared on the track and hopes to race again soon.

WHITCOMBE WINS $5,000 TOURNEY

RICKMANSWORTH, Eng., April 23 — (AP). — Charles Whitcombe, captain of the British Ryder Cup team won a £1,000 ($5,000) open golf tournament at the Moor Park Club to-day with a 72-hole score of 276. He finished two strokes ahead of his 24-year-old nephew, Eddie Whitcombe, and Alf Perry, former British Open champion.

W. J. Cox, another member of the Ryder Cup squad, made a hole-in-one of the 162-yard third hole and went on to set a new record of 67 for the Moor Park high course. His total of 282 for the four rounds put him in a tie with Open Champion Henry Cotton for fifth place.

How Do You Feel?

You'd Feel Better If You Bowled REGULARLY

Afternoon or Evening

•

Prepare For Our BOWLING TOURNAMENT April 23 to 30

•

"BOWL FOR HEALTH"

DUFFUS Recreation Academy

TELEPHONE 840

VISIT NEW YORK—INEXPENSIVELY!

Bristol Moderate Rates Save You Dollars To Spend For Entertainment

Pink Elephant Dining Room

FINE ROOM with Private Bath
$2.50 to $4 . . Single
$3.50 to $7 . . Double
400 Comfortable Rooms

One of the Best Locations in New York
Adjacent to the Magnificent World-Famous Radio City

HOTEL BRISTOL
129 West 48th Street NEW YORK
T. Elliott Tolson, Pres. • Joseph E. Bath, Mgr.

For the Public WELFARE

Who can reasonably question either the influence of the daily newspapers in moulding public opinion, or their effectiveness in educating their readers upon a great variety of important subjects! These tremendous powers of the daily newspapers contribute immeasurably toward a higher and more enlightened type of citizenship. They tend to create for advertisers an ever-improving and more receptive audience for the messages which their advertisements present.

Advertisers who spend their advertising dollars in the daily newspapers not only get immediate results in the form of sales, but through their support of the newspapers help to create for themselves a better class of customers. The advertising dollars spent in daily newspapers do not end their usefulness with the appearance of the advertisements.

This advertisement prepared for the Canadian Daily Newspapers' Association by the Imperial Advertising Agency.

YANKS BLANK WASHINGTON 7-0; GIANTS DRUB DODGERS 3-2

BUCS HANG UP 4TH STRAIGHT NATIONAL LOOP

NEW YORK, April 23 (CP).—If anyone wonders about that "subway" world series that was freely predicted for the 1938 baseball season a week or so before it started, the happenings of the past few days appear to have done no serious damage to the prospects.

Although the competition in both leagues may be keener than was foreseen, the Yankees don't really look so bad even though they have lost three of their first five games and the Giants have a new "big four" hurling corps that appears ready to function smoothly and effectively.

The Yanks still need Joe DiMaggio, who is due to report today. They need some hits from Lou Gehrig, who hasn't connected yet, but they showed they still have the old power when they walloped Washington 7-0 in their home opening yesterday.

Red Ruffing pitched a game that could have been won without much trouble, giving only four hits. But the Yanks tossed in a little extra when Frank Crosetti made his third hit, a double with the sacks crammed in the eighth.

Spoil Brooklyn Opener.

After leading off with Cliff Melton, Hal Schumacher and Carl Hubbell, the Giants completed their hurling quartet by tossing in Harry Gumbert to spoil an opening day for 31,154 Brooklyn fans. The Giants won the game 3-2, their third in four starts.

Doubles by Hank Danning and Dick Bartell, surrounding Joe Moore's single, produced the winning runs in the eighth after the Dodgers had passed up frequent scoring chances. Dolph Camilli knocked in both Brooklyn runs with a homer and a double, and Cookie Lavagetto made three hits before going out with a pulled muscle in the sixth.

In spite of the commendable efforts of New York clubs, the Pittsburg Pirates remained on top in the National League with their fourth straight victory and Cleveland and Chicago moved up to make it a four-way tie with Washington and Boston in the American.

Indians Beat Tigers.

With a record crowd of 54,500 in the enlarged Briggs Stadium, Cleveland's Indians chalked up a 4-3 decision over Detroit Tigers as Mel Harder pitched a fine game and started the winning rally in the fifth with a double. The chief consolation for the home fans was that Schoolboy Rowe, whose lame arm caused plenty of grief last season, gave up only one hit in five innings after relieving Tommy Bridges.

The White Sox went 13 innings to beat the Browns 4-3 before 5,644 St. Louis customers. A double by Pitcher Clint Brown, an infield out and Rookie Henry Steinbacher's single produced the winning tally.

The Pirates gained a 7-4 decision over Cincinnati's Reds, who have been beaten on their last 19 appearances at Forbes Field. Four runs on passes to the Waner brothers and four straight singles decided the games as early as the third.

St. Louis Cardinals got four in the ninth to beat the Chicago Cubs 6-5 and gain their first victory of the season.

Heads '40 Games

Dr. Jogoro Kano (ABOVE), is head of the 1940 Olympic games to be held in Japan, and is now in United States on his way home from the meeting of the International Olympics committee in Cairo, Egypt, where he affected a change in the dates of the games, a change that has aroused protest in United States because of the clash with university students' schedules.

WINS IN BILLIARDS

LONDON—(CP).—Chalking up 40 century breaks in the competition, Kingsley Kennerley of Birmingham, retained the English amateur billiards championship here, defeating J. Thompson, Workington, in the final by 4,714 to 3,925.

BASEBALL RECORD

—Results and Fixtures—

INTERNATIONAL LEAGUE.

	Won	Lost	P.C.
Jersey City	1	0	1.000
Newark	1	0	1.000
Baltimore	1	0	1.000
Syracuse	1	0	1.000
Toronto	0	1	.000
Montreal	0	1	.000
Rochester	0	1	.000
Buffalo	0	1	.000

Yesterday's Results.

All games postponed.

Games today—Toronto at Jersey City; Buffalo at Newark; Montreal at Syracuse; Rochester at Baltimore.

Games Sunday—Toronto at Newark; Buffalo at Jersey City; Montreal at Baltimore (2); Rochester at Syracuse (2).

AMERICAN LEAGUE.

	Won	Lost	P.C.
Cleveland	3	1	.750
Chicago	3	1	.750
Boston	3	1	.750
Washington	3	1	.750
New York	2	3	.400
Detroit	1	3	.250
St. Louis	1	3	.250
Philadelphia	0	3	.000

Yesterday's Results.

New York 7, Washington 0.
Cleveland 4, Detroit 3.
xChicago 4, St. Louis 3.
x—Thirteen innings.
Boston at Philadelphia—Rain.

Games today and Sunday—Washington at New York; Boston at Philadelphia; Cleveland at Detroit; Chicago at St. Louis.

NATIONAL LEAGUE.

	Won	Lost	P.C.
Pittsburg	4	0	1,000
New York	3	1	.750
Chicago	2	2	.500
Brooklyn	2	2	.500
Boston	1	2	.333
Philadelphia	1	2	.333
Cincinnati	1	3	.250
St. Louis	1	3	.250

Yesterday's Results.

New York 3, Brooklyn 2.
St. Louis 6, Chicago 4.
Pittsburg 7, Cincinnati 4.
Philadelphia at Boston—Rain.

Games today and Sunday—Philadelphia at Boston; New York at Brooklyn; Cincinnati at Pittsburg; St. Louis at Chicago.

AMERICAN ASSOCIATION.

	Won	Lost	P.C.
Kansas City	4	1	.800
St. Paul	3	2	.600
Louisville	3	2	.600
Toledo	3	3	.500
Indianapolis	3	3	.500
Minneapolis	3	3	.500
Milwaukee	2	4	.333
Columbus	1	4	.200

Yesterday's Results.

Louisville 5, Milwaukee 2.
Kansas City 3, Indianapolis 2.
St. Paul 3, Toledo 2.
Minneapolis 9, Columbus 0.

Games today and Sunday — St. Paul at Toledo; Minneapolis at Columbus; Kansas City at Indianapolis; Milwaukee at Louisville.

BIG GAME GOES ON

BIRMINGHAM, England—(CP).—Aston Villa directors debated—Aston Villa football club directors proposed tour of Germany starting in May, but an England-Germany international football match scheduled for Germany, May 14, will go on as arranged.

ORIOLES HOLD HITTING POWER FOR 1938 RACE

(By the Associated Press.)

Rain washed out yesterday's International Baseball League program, but it failed to wash out the inaugural day impression that Baltimore Orioles are going to make plenty of trouble this season for the champion Newark Bears.

The Orioles got off to a bad start last season, losing their first 10 games and winning but five of the first 30. Their heroic comeback to make the playoffs under the leadership of Bucky Crouse, who replaced Guy Sturdy as manager, is history now, but the hustle and spirit the veteran catcher instilled in his players still is plainly visible.

Acquisition of Phil Weintraub, Leo Norris and Nolen Richardson has lent power and finesse to the infield. With the popular Frank (Beauty) McGowan returned to his old job in centrefield for the Orioles, and with Ab Wright and George (Pooch) Puccinelli, sluggers extraordinary, flanking him, the fences in Oriole Park are in for plenty of pounding.

Four of the 13 hits the Birds made against Rochester on opening day went for extra-bases, three of them homers. Wright got a start toward retaining his home run crown with a homer and Weintraub and Crouse also connected for the round trip.

The same teams which were scheduled to face each other yesterday will meet to-day. Rochester and Baltimore will make up the washout by playing the first doubleheader of the season, while Toronto pairs with Jersey City, Buffalo goes against the Bears, and Montreal opposes Syracuse.

TRAINS CRICKETERS

BIRMINGHAM, England—(CP).—James Hipkiss, physical training expert with the city's football club and Athletic Institute, is giving Warwickshire County Cricket Club players a course of exercises to put them in shape for the coming season.

BOB JACK RETIRES

PLYMOUTH, England—(CP).—First player signed by Plymouth Argyle football club when it turned professional in 1903, Bob Jack, will retire at the end of the season. He has been manager of the club since 1910.

Wrestling Last Night

(By the Associated Press.)

Hollywood. — Tony Chavez, 135, New Mexico, stopped Everett Rightmire, 132, Sioux City, Iowa (7).

San Francisco—Bob Pastor, 186½, New York, drew with Lou Mova, 201, Alameda, Calif. (10).

Atlantic City, N.J.—Wicky Harkins, 152½, Philadelphia, outpointed Roosevelt Rowe, 156½, Philadelphia (10).

SEALS GET BIG WELCOME HOME

WINNIPEG, April 23 — (CP) — Largest crowd ever to pay tribute here to a group of athletes since Winnipeg Falcons won the Olympic hockey championship in 1920, cheered St. Boniface Seals as they arrived home from Toronto Friday.

The Seals, crowned Dominion junior hockey champions after defeating Oshawa Generals in a gruelling 5-game series, were given official congratulations at both Winnipeg and St. Boniface City Halls before a monster parade was concluded.

The 12 players and club officials were greeted by 3,000 Winnipeg fans who cheered as each player was introduced.

One hundred and forty-three cars, trucks, fire-engines and commercial vehicles formed the parade through Winnipeg and St. Boniface's main streets. Stops were made at the Winnipeg City Hall, where Mayor John Queen told the players they really had the upper hand in Winnipeg today.

GUIDES HAMPSHIRE

SOUTHAMPTON, England—(CP)—C. G. A. Paris will captain Hampshire county cricket club this season, succeeding R. H. Moore, who has retired for business reasons.

Fights Last Night

(By the Associated Press.)

Newark, N.J.—Henry Kulkovic 190, New York, threw Sammy Cohe 235, New York, 15.01.

North Bergen, N.J.—George (K Koverly, 220, Hollywood, Calif., pi ned Chief Chewacki, 247, Oklahom 26.19.

LENINGRAD FUR AUCTION

Over $2,500,000 worth of fu were sold at the March auction Leningrad, Russia.

DANCING TONIGHT
RYE'S PAVILION
DANCING STARTS 9 P.M.
Monday, Tuesday, Wednesday
ECONOMY NIGHTS
ADMISSION—MEN 25c, LADIES 10c
Next week will be the last chance you will have to dance with Frank Crowley and his Orchestra. On this account we are making Monday, Tuesday and Wednesday night, Economy Nights, to enable all who like Frank Crowley's music to hear him before he goes.
HERB PAYNE, Mgr.

THE SEASON'S BIG ATTRACTION
in Toronto, Hamilton, Brantford, Kitchener
Brought to Peterborough by the Lions Club
Gilbert and Sullivans Immortal Opera
"IOLANTHE"
Presented by the EATON OPERATIC SOCIETY
COLLEGIATE AUDITORIUM
THURSDAY APRIL 28th
Proceeds in Aid of Lion's Boys' Band
ALL SEATS RESERVED, 75c AND $1.00
Tickets Must Be Exchanged.
RESERVED SEAT PLAN OPENS TUESDAY AT SODEN'S BOOK STORE, HUNTER ST.

Dancing and Cards
Sponsored By
PETERBOROUGH CONSERVATIVE ASSOC.
Legion Hall
Thursday, May 5
JACK MARSHALL'S ORCHESTRA
Admission 25c
REFRESHMENTS AND PRIZES
Dancing Starts at 9 P.M.

RADIO PROGRAMS

The programs listed are printed as issued by the stations and are subject to change.

Saturday

(Afternoon EST)

5.00 P.M
Great Plays (NBC) WBEN
Rakov's Orch. (NBC) WHAM
People's Lobby (CBS) WGR

5.15 P.M
Count of Monte Cristo, WGY

5.30 P.M
The Plainsmen, CKCL

5.45 P.M
Evening Variety, CKCL
Frederick's Orch., WHAM

(Evening, EDT)

6.00 P.M
Spanish Revue (NBC) WEAF
Columbia Chorus(CBS) CFRB

6.15 P.M.
News, CBL
Inside of Sports, WJR

6.30 P.M.
Sports, WGR
Art Shaw's Orchestra (CBS), WABC
Jim Hunter, news, CFRB

6.45 P.M
Gaslight Melodies, WGR
Charette's Orchestra, CBL

7.00 P.M.
Renfro Barn Dance, CKLW
Sportsviews, CFRB

7.15 P.M.
Memories of Dr. Lambert, CFRB

7.30 P.M.
Book Review, CBL

7.45 P.M.
Barry McKinley, songs, WEAF
Cugat's Orchestra, WGN

8.00 P.M.
Believe It Or Not (NBC), WBEN
Music Hall (CBC) CBL
Swing Club, CFRB

8.30 P.M.
Rus Morgan's Orch., WGR
Reflections, CBL
To be announced, WBEN

9.00 P.M.
Professor Quiz (CBS) WABC
Al Roth's Orch. (NBC) WEAF
To be announced, CFRB
To be announced, CBL

9.30 P.M.
American Portraits (NBC), WBEN
Saturday Serenade, WJR
B.B.C. Players, WGR

10.00 P.M.
Hit Parade (CBS) WABC
Dance Orchestra, WHAM
Symphony Orchestra, WEAF

10.30 P.M.
Symphony Orch. (CBC) CBL
Bert Niosi's Orchestra, CFRB
Lorenzo Trio, WGR

10.45 P.M.
Kentucky Play Party, WHAS
Late News Bulletins, CBL

11.00 P.M.
Jack Crawford's Orch., WABC
To be announced, CBL
Symphony Orchestra, WEAF

11.15 P.M.
Messner's Orchestra, WOR
Jack Crawford's Orch., CFRB

11.30 P.M.
Goodman's Orch. (NBC) WJR
Horace Heidt's Orch. (NBC), WJZ
Portland Orchestra, WGN
News, CBL

12 P.M.
Dance Orchestra (NBC) WJZ
Sammy Kaye's Orch. (CBS) WABC

Sunday

(Morning, EST)

8.30 A.M
Tone Pictures (NBC) WJZ

9.00 A.M.
Turn Back the Clock, WBEN
Coast to Coast, KDKA
Wings Over Jordan, WGR

10.00 A.M.
Radio Pulpit (NBC) WBEN
Russian Melodies, CFCF
Radio Pastor, CKCL
WJR

10.30 A.M.
Aubade for Strings (CBS) CFRB
American Youth, WBEN
Evangelist Services, CKCL
Dreams of Long Ago, CBL

10.45 A.M.
Westminster Church, WGR

11.00 A.M.
Church Services, CBL
Christian Science, CFRB
United Church, CKCL
Church Service, WBEN
Old-Time Tunes, WOR

11.30 A.M
Story Teller's House, WOR
Song Program CFCF

(Afternoon EDT)

12 P.M
Major Bowes, WGR
Organ Melodies, CFCF
Radio League, CBL

12.15 P.M.
Capitol Family CFRB
Henry Busse's Orch., CFCF

12.30 P.M.
Radio City Music Hall,WHAM
Tabernacle Choir, WABC
Soble's Amateur, CFRB
Round Table, WBEN

12.45 P.M.
Newscast, CBL

1.00 P.M.
Church of the Air, WGR
British Israel, CKCL
Dinner Music, CBL
Reading the Comics, WGN
Garden of Memories, WOR

1.15 P.M.
Martial Music, CKCL
Country Gardener, WGY
Siamese Gemstones, CFRB
Music Hall, CBM
Catholic Hour, WHAM

1.30 P.M.
Chamber Music, CBL
Rhumba Rhythms (MBS) WOR
Empires of Moon (NBC) WLW
Sunday Afternoon, CFRB
Europe Calling, WABC

1.45 P.M.
Poet's Gold (CBS) WGR
Empires of Moon, WHAM

2.00 P.M.
R. C. A. Magic Key (NBC) CBL
Boris Morros Glee Club (CBS) WABC
Lamplighter, WOR
Home Friend, CFRB
Kidoodlers (NBC) WBEN

2.15 P.M.
Gems of Melody, CFRB
Shep Field's Orch., CKCL
Novelty Choir, WOR

2.30 P.M.
Variety Program (NBC) WBEN
Golden Sacred Hour, CKCL
Dr. Christian, drama, WJR

3.00 P.M.
Song Program (NBC) WJZ
Philharmonic Symphony Or., CFRB
Radio Newsreel (NBC) WBEN
Jewish Hour, CKCL

3.15 P.M.
Benay Venuta, WGN

3.30 P.M.
Ed. McConnell, WHAM
Sunday Drivers, WTIC, WGY

3.45 P.M.
Headlines, WGR

4.00 P.M.
Puzzlers, WHAM
Coolidge Quartette, WOR
Methodist Church, CKCL
Romance Melodies, WBEN
World Entertains, WGR

4.30 P.M.
The World Is Yours (NBC), WBEN
Stone Church, CKCL
Bob Crosby's Orch., WGN

5.00 P.M.
There Was a Woman (NBC), WHAM
Texas Rangers (CBS) WABC
Marion Talley, soprano,WBEN
Music Makers (MBS) WOR

5.15 P.M.
Styled Music, CKCL

5.30 P.M.
Rollini Trio (NBC) KDKA
Guy Lombardo (CBS) WGR
Drama, WOR
Musicale, CFRB
Mickey Mouse (NBC) WBEN
Church of Crusaders, CKCL

5.45 P.M.
Howard Marshall, CFCF

(Morning, EDT)

6.00 Evening
Joe Penner (CBS) WJR
George Jessel (MBS) WOR
Virginia Morrow, CFRB
Western Singers, WGR
"What Price Loyalty," CBL
Catholic Hour, WBEN
Musical Camera, WLW

6.15 P.M.
Musicale, CFRB

6.30 P.M.
Tale of To-day (NBC) WEAF
Drums, drama, CFRB
News Commentary (CBC) CBL
To be announced, WHAM
Sunday News, WGR
News Testers, WOR
Human Relations, WLW
Topics, CFCF

6.45 P.M.
Armchair Romances, CBL
Comedy Stars, WGR
To be announced, WTIC

7.00 P.M.
Jack Benny (NBC) CBL
Joan and Kermit, WGR
News-testers, WOR
St. Stephen's Church, CFRB

7.30 P.M.
Phil Baker, comedy (CBS), WGR
Baker's Broadcast, WHAM
String Quartette (CBC) CBM
Broadway Stars, WOR
Interesting Neighbors, WBEN

7.45 P.M.
News, WOR

8.00 P.M.
Los Angeles Varieties (NBC) CBL
Spy at Large, drama (NBC), WHAM
A. J. Kennedy, talk (CBS), CFRB

8.30 P.M.
Hawaii Calls (MBS) WOR
Musical Gazette, CFRB

9.00 P.M.
Sunday Evening Club (CBS), CFRB
Merry-Go-Round (NBC), WBEN
Hollywood Playhouse (NBC) CBL
Music Hour, CBO

9.30 P.M.
Familiar Music (NBC) WBEN
Walt. Winchell (NBC) WHAM
Brown Sisters, WGN
Music Hour, CBL

9.45 P.M.
Irene Rich, drama (NBC), WJZ
Unbroken Melodies, WLW

10.00 P.M.
Grand Central Station, WABC
Musings, CFRB
Wither Democracy (NBC) CBO
Goodwill Hour, WOR
Symphonic Variations, WBEN

10.30 P.M.
Headlines and Bylines, CFRB

10.45 P.M.
World Dances, WGR
News Bulletin, WHAS

11.00 P.M.
Abe Lyman's Orch. (CBS) WABC
News, CBL
Late News Flashes, CBL
Candid Camera, WBEN

11.15 P.M.
Liedersinger (CBC) CBL
Danee Band (NBC WHAM
Russell's Orchestra, WOR

11.30 P.M.
Noone's Orchestra, WBBM
Van Olman's Orch., WEAF
Sweet and Low, CBL

12 P.M.
Dance Orch. (CBS) WABC
Henry Busse's Orch. (NBC), WEAF
Harry Owen's Orch. (NBC), WJZ
Dance Orchestra, WOR

Monday

(Morning, EDT)

8.00 A.M.
Hits and Encores, CKCL
News Bulletins, CBL

8.15 A.M.
Breakfast Time Tunes, CFRB
Morning Roundup, CBL

8.30 A.M.
Do You Remember? CBL
Morning Melodies, CFRB

8.45 A.M.
Gospel Singer, CFRB

9.00 A.M.
Breakfast Club (NBC) CBL
Kitty Keene, CFRB
Morning Melodies, CKCL

9.15 A.M.
Person to Person, WBEN
Ma Perkins, CFRB

9.30 A.M.
The Wife Saver, CFRB

9.45 A.M.
Dorothy Batcheller, CFRB
Sally Work, WBEN

10.00 A.M.
Pretty Kitty Kelly (CBS), WGR
Mrs. Wiggs (NBC) CBL

10.15 A.M.
Myrt and Marge (CBS) WGR
John's Other Wife (NBC) WBEN, CBL

10.30 A.M.
Just Plain Bill (NBC) CBL
Reminiscing (CBS) WGN
Attorney-at-Law, KDKA
Hilltop House, WJR

10.45 A.M.
Woman in White (NBC) WBEN
Bourdon's Orchestra, CBL

11.00 A.M.
Ruth Carhart, songs, CFRB
David Harum (NBC) WBEN
South Seas, CKCL

11.15 A.M.
Backstage Wife (NBC) WBEN
Liebert and Lewis, CBL
Richard Maxwell, songs, CFRB

11.30 A.M.
Big Sister (CBS) CFRB
Vic and Sade (NBC) WHAM
How to Be Charming, WBEN
John M. Elson, Talk, CBL

11.45 A.M.
Luncheon Music, CFRB
Edward McHugh (NBC), WHAM
Real Life Stories (CBS) WGR

(Afternoon EDT)

12.00 NOON
Songs (NBC) WBEN
Boy and Girl, CBL

12.15 P.M.
The O'Neills (NBC) WBEN
The Goldbergs, WGR
Kelly's Washtub, CBL

12.30 P.M.
Orchestra, CBL
Waltz Time, CFRB
Bill Pitts, WBEN

12.45 P.M.
Farm Commentator, CBL
Farm Broadcast, CFRB
Our Gal, Sunday (CBS) WJR

1.00 P.M.
Betty and Bob (CBS) WJR
Happy Gang, CBL

1.15 P.M.
Musical Program, CFRB
Dr. Bell, CBL

1.30 P.M.
Your Matinee, CFRB
Battle's Ensemble (CBC), CKCL

1.45 P.M.
Valiant Lady, WJR
Words and Music (NBC) WBEN

2.00 P.M.
Lady of Millions, CBL
Buckaroos, CFRB
Shut-in Party, CKCL

2.15 P.M.
Afternoon Musicale, CFRB

2.30 P.M.
Houseboat Hannah, CFRB
Way Down East, WBEN

2.45 P.M.
The Goldbergs, CFRB
Dollars and Sense, WBEN

3.00 P.M.
Pepper Young (NBC) WBEN
Rochester Orch., WHAM
Baseball, CKCL

3.15 P.M.
Women's News, CFRB

3.30 P.M.
Vic and Sade (NBC) WBEN
Stella Dallas, CFRB

3.45 P.M.
Guiding Light (NBC) WBEN
Nan Wynn, songs, CFRB

4.00 P.M.
To be announced, CFRB
Lorenzo Jones, WBEN
Club Matinee, CBO

4.15 P.M.
Backstage Wife, CFRB
Mary Marlin, WBEN

4.30 P.M.
Organ Program, WGN
The Hughes Reel, CBL
Jack Beerch (CBS) WJR

Radio Log

CANADIAN CORPORATION

	M.	Kc
CBL	551	840
CKCL	517	580
CBM		1050
CBO		880

COLUMBIA SYSTEM

WABC	349	860
CFRB	435	690
WJR	400	750
WGR	545	550

MUTUAL SYSTEM

WOR	422	710
WLW	428	700
WGN	416	720

NATIONAL (Blue Network)

WJZ	395	760
WHAM	261	1550

NATIONAL (Red Network)

WEAF	454	660
WBEN	333	900
CBL	357	840

CAPITOL Last Times Tonite
6.50 and 9.10
TYRONE POWER—ALICE FAYE—DON AMECHE
"IN OLD CHICAGO"
MONDAY and TUESDAY
Last Evening Show at 8.25

2 HITS ACE
Swing Your Lady
Lookit who-all's a-comin':
HUMPHREY BOGART
FRANK McHUGH
Louise Fazenda
NAT PENDLETON
PENNY SINGLETON
Allen Jenkins
AND
THE WEAVER BROS. and ELVIRY
A WARNER BROS. PICTURE
Directed by RAY ENRIGHT
Time's a-wastin'! Bring your lady to "Swing Your Lady" . . . and see the lady blacksmith vs. the lovesick Hercules for the laff-weight wrestling champeenship of this crazy world!
ADDED FEATURE
The Sensational Edgar Wallace Thriller
Edmund Lowe in MURDER ON DIAMOND ROW

Regent
STARTING SUNDAY MIDNIGHT 12.05
THE PICTURE THAT DANCES ALICE FAYE TO THE VERY TOP . . .
with a cast that reads like "who's who in Hollywood?"

Alice FAYE in YOU'RE A SWEETHEART
Screen Play by Monte Brice and Charles Grayson
Produced by B. G. De SYLVA
with GEORGE MURPHY KEN MURRAY and his stooge OSWALD CHARLES WINNINGER ANDY DEVINE WILLIAM GARGAN FRANCES HUNT • FRANK JENKS • CASPER REARDON
Last Times To-night
7.00 and 9.00
"THE TRIGGER TRIO"
A million dollars worth of fun . . . and worth more!
NUMBER 1 HIT SONGS!
"YOU'RE A SWEETHEART"
"Broadway Jamboree"
"My Fine Feathered Friend"
"Oh Oh Oklahoma"
By Jimmy McHugh and Harold Adamson
George Murphy
Ken Murray
Charles Winninger
Andy Devine
William Gargan, Frank Jenks

WAITRESS SAYS SMITH TOLD HER OF 'LOVE MURDER'

MONCTON, N. B., April 23. — (CP).—With a restaurant waitress' declaration that Arthur Smith had told her he had "done away with" Naaman Ricker last winter already written into testimony, inquest into Ricker's death will continue May 5.

Eva Leblanc told the inquest before adjournment last night that Smith had confided in her Feb. 5 in the restaurant whre she was employed, saying he had "done away with" Ricker because he loved the 30-year-old garage mechanic's wife.

A few hours after Ricker's body was found Monday beneath a bridge crossing the Petiticodiac river here, Smith and Mrs. Ricker were taken into police custody. When the inquest is resumed, provincial analysts will report on examination of the internal organs of the dead man, who had been missing since Dec. 30.

Ricker had said: "They will find the body in the spring when the snow melts," the waitress testified. Then he added, she declared: "Rat poison will kill a man."

Discussing the conversation with her later the widow asked her to pay no attention, Miss Leblanc said, "because if anything happened to Arthur she would go crazy."

Tipped to Habits By Wife.

The waitress declared of the talk with Smith: "He said that Sadie Ricker had told him Naaman would drink anything when he was drunk and that he had bought drinks for Naaman that day and on the marsh that night gave him a drink that Sadie prepared."

Smith, his breath smelling of alcohol, told her tearfully that Ricker's father had blamed him for killing Naaman, she related. But if the older man 'didn't look out" he would meet the same fate as his son, she quoted Smith as saying.

Others among the 11 witnesses said Ricker had met Smith on the afternoon of Dec. 20 and the two were seen later near the bridge where the body was found. Smith said he was with Ricker that day but declared he had left Ricker in the early evening in the marsh near the river with Elliott Crossman.

HYDE WILL RUN FOR PRESIDENT

DUBLIN, April 23 — (CP). — Dr. Douglas Hyde, poet, historian and retired university professor, to-day accepted the nomination of Ireland's two large political parties to run for president in the May 31 election.

All Erie, the former Irish Free State, hailed the joint selection of Dr. Hyde by Prime Minister Eamon de Valera's Fianno Fail and the Opposition, Fine Gael. The two parties thus hope to avoid an election contest.

"I feel very touched at both parties in the Dail (parliament) agreeing to my selection," said the 78-year-old nominee.

With Government and Opposition agreed on the nomination of Dr. Hyde, Mr. De Valera and colleagues prepared for a week-end departure to London to resume negotiations Monday for an Anglo-Irish agreement.

The Canadian Press understands announcement of the result of the lengthy talks may be expected Monday night or Tuesday morning, as Sir John Simon, Chancellor of the Exchequer, is expected to refer to the situation in his budget speech in the House of Commons Tuesday afternoon.

The choice of Dr. Hyde, a Protestant, as the single candidate for the presidency was greeted with unanimous approval by all factions of the Irish press.

Salute For The Fascist Conquerors Of Lerida

Long accustomed to the clenched fist salute of the Spanish government forces, these men and women of Lerida, Spain, are trying out a new one—that of the Fascists—as Lerida changed hands and was occupied by the victorious Insurgents after weeks of intensive fighting. This was one of the important towns taken by Franco's troops in their drive along the Aragon front

BANANAS PUT END TO MONKEY SPREE

HALIFAX, April 23 — (CP). — For all the world like a pair of young innocents, two mild-eyed monkeys languished in a rude cage at the Nova Scotia Light and Power Company's waterfront power house to-day, their cavortings at an end.

Apparently the pair were the last of 25 which escaped from a cage at pier 20 Wednesday to be captured. Of the group of fugitives that led police and Longshoremen a wild chase through docks, streets and parks, they were the noisiest and most imaginative.

The 25 escaped from their cage while the freighter City of Salisbury, carry them to New York from the Far East, docked here to be fumigated. Part of a shipment being taken to the United States city for medical research, they quickly raced to nearby vantage points.

Several of the runaways gave in quickly when tempted with bananas and other delectables. Others were believed to have perished in Point Pleasant Park when a cold, wet night descended.

The two which held out longest were having the time of their lives when power house employees finally caught them. They scrambled over transformers and high-tension gadgets until a stoker caught one.

In captivity, that one shouted warning to his pal until he finally fell off to sleep. Then the last belligerent allowed himself to be snatched by walking into an intricate trap, containing a couple of bananas and a bottle of pop as bait.

WESTERN PRIEST DIES

WINNIPEG, April 23 — (CP). — Father Adrien Gabriel Morice, 79, author of some 30 works on the history of Western Canada, was literally active to the end of his life.

The heavily-whiskered priest, who did his writing almost exclusively at his small apartment in a North Winnipeg house, had a volume on "Origins of Catholicism in Winnipeg" in preparation at the time of his death yesterday.

New All Time Low Set Up In '36 For Permanent Disabilities

Dividends From Accident Prevention Work Almost Incalculable Says President

WINDSOR, Ont., April 23—(CP).—An all-time low record of permanent disabilities as a result of Ontario's industrial accidents in 1936, the last year for which complete records were available, was reported to the annual convention of the Industrial Accidents Prevention Associations here to-day.

In that year 835 permanent disabilities, "a new low for all time," were recorded by the Workmen's Compensation Board of Ontario, A G. Wright of Hamilton told the convention in his Presidential address. There were 272 deaths. He said that in 1915, when the Workmen's Compensation Act was put into force ,there were 1,339 permanent disabilities and 296 deaths.

"Over a period of years our work is very much worthwhile and pays dividends which are most substantial," said Mr. Wright. "It can be said that the hazard of life and limb in industry in Ontario has been reduced by two-thirds over the years that our safety associations have been in operation."

"This record has been achieved in spite of the fact that accidents on our highways involving industry have ben increased quite materially," the President added. 'In connection with highway hazards, our associations have saved many hundreds of lives and thousands of limbs. Measured in dollars, this reward for your efforts to prevent accidents is incalculable."

First Aid Men a Boon.

Discussing increasing medical costs, Mr. Wright said that while the associations had reduced permanent disabilities and fatal accidents in industry, "those involving temporary disabilities and medical aid only have increased." It was felt that with proper first-aid facilities and trained first-aid men "a lot of minor accidents involving medical aid would be transferred to the list of accidents involving first aid only."

The associations' work during the past year had been carried on "in the usual manner," the president reported. It was the "constant endeavor" of the administrative committee to devise some method of measuring the results of the work done by the associations but "for the statistical result of the work as a whole we have to look to the report of the Workmen's Compensation Board."

In the belief that accident-prevention work could best be carried on by organized and local effort, a new division had been created in Central Ontario. "We look forward to the creation of a still further division in the future," Mr. Wright said.

WARKWORTH

Mrs. Wesley Darke and son Earle of Castleton are visiting Mr. and Mrs. C. J. Boyce.

Master Cameron Baker is spending the Easter holidays with his grandmother, Mrs. Mary Arkils, Castleton.

Miss Helen Armstrong is spending a few days in Toronto.

Mrs. W. J. Baker and Miss Blanche Baker have returned after spending a few days in Toronto with Mr. and Mrs. J. E. Musgrave.

Mr. Bill Stevenson returned Tuesday after spending a few days with relatives in Belleville.

Mrs. Harry E. Allen spent Wednesday with her daughter Lyla, who is ill in Belleville General Hospital.

Mr. and Mrs. M. E. Smith, Misses Alice Allen and Jean Walker spent Wednesday in Toronto.

A social evening was held at the home of Mrs. Arthur Ward under the auspices of the Dartford W. M. S., April 19. The large number who were present enjoyed an excellent program of instrumental music, vocal music and readings after games afforded much amusement, at the close dainty refreshments were served.

SCHOOLS REFUSED

TORONTO, April 23 (CP).—Toronto Board of Education last night turned down a request of the Canadian Youth Congress for use of two schools for its annual meeting here in May.

THREE POOLROOMS SHUT

WINDSOR, Ont., April 23 (CP).—Three poolroom license holders were told by Windsor Police Commission last night they must obtain new tenants because handbooks had been found by police in the establishments. A fourth lessee will appear before the Commission to explain why a handbook was found on his premises.

Three of the affected poolrooms are situated on Windsor's main street, and are known as the Palace, the Paramount and the Arcade. The commissioners noted that the Palace, owned by Peter Meretsky, had four handbook convictions against it since a poolroom license was obtained a few months ago.

ESSENTIAL FOOD LIST STALS 52

KINGSTON, Ont., April 23. — (CP).—Continuation of the discussion on Dominion registration and the receiving of further reports were scheduled for the closing session to-day of the convention of the Registered Nurses' Association of Ontario. Officers also will be elected.

If the system of Dominion registration were set up it would give the nurse wider recognition and a wider field to work in and also combat restriction placed on nurses by the regulation now in force, called provincial registration, it was argued at last night's session.

It was announced that the question of Dominion registration would be one of the main topics when the Canadian Nurses' Association convenes in Halifax this summer.

Dr. Frederick Tisdall, chairman of the Nutrition committee of the Canadian Medical Association, gave an address on "what to eat to be healthy." He said that by enriching the diet there is proof that we can prolong longevity. "There are 52 food elements which we must use," he said. "Eggs, milk, meat, vegetables and fruit are needed in out diet. Milk is our best food, adults need half a pint each day to supply calcium, while children at the age of fifteen, need three times that amount."

CONTRACTOR DIES

OTTAWA, April 23 (CP).—Peter Hurley, 49, well-known local building contractor and insurance adjuster, died here yesterday in hospital.

Envoy To Soviet?

Charles E. Stuart, of New York, is prominently mentioned as a likely successor to Joseph E. Davies as United States ambassador to Moscow on the transfer of the latter to Belgium in the near future. Mr. Stuart is a director of the American-Russian chamber of commerce. He also is a member of the national foreign trade council. In 1935, after a tour of Europe, he made a report to the state and commerce departments on European conditions and their relationship to international trade and export credits.

GERMAN OFFICERS DIRECTING REBELS

LONDON, April 23—(CP-Havas).—Following charges from the Spanish embassy here that German staff officers are in control of Spanish insurgent operations on the Franco-Spanish frontier, the Daily Herald (Labor) today published an "authentic" tabulation of German and Italian forces fighting in Spain.

According to the diplomatic correspondent of this newspaper the Italian army corps with General Franco totals 30,000 effectives, while foreign troops, including artillerymment, tank forces, fliers and experts, total 60,000 men.

The accusations by the Spanish embassy were contained in a communique which read:

"On April 16, the German staff decided to keep control of all operations on the Pyrenees frontier. That night five high officals left Berlin by air for Durgos. The command in the northern front in Spain is at present in the hands of German Generals Wolf, of the German Air force, and Witershein of the 14th Army Corps.

"On April 14 and 15, 63 officers left Munich in Junker planes 52 of them for Seville to prepare an immediate offensive against Almeria from Malaga (in southeastern Spain). This offensive will be commanded by General Prager of the reserve corps and Colonel Hiler of the seventh Germany army corps.

The Italian Set Up

The Daily Herald said the Italian army corp commanded by General Berti, whose second in command is General Manzini, includes three divisions, the Littorio, under General Bergonzoli, the "Black Flames and March 23," under General Francisci, and the Arrows, under General Roatta.

The article also mentioned three artillery regiments, the first, second and fifth, with guns of from 2.55 inches to 11.1 inches, under General Manca, and two tank battalions and one of armored cars, under Colonel Sabini.

Italian air forces in Spain were said to be commanded by General Bernasconi and to eight squadrons of 'Savoia 81" planes, 8 squadrons of the Savoia 79 model 10 scouting planes of the Breda 61 model, and 35 squadrons, or 385 planes, of the Fiat and Romeo pursuit models.

ANDERSON IN RING

SASKATOON, April 23 (CP).—Dr. J. T. M. Anderson, former Premier of Saskatchewan, and Alderman S. N. MacEachern will contest the two-member Saskatoon constituency under the Conservative banner in the Provincial elections. They were chosen unanimously at a nominating convention here last night.

President's Kin Visits British Columbia

Daughter of President Roosevelt, Anna Roosevelt Boettiger and her husband, John Boettiger, former Washington correspondent of the Chicago Tribune and present managing editor of the Seattle Post-Intelligencer, are shown here as they visited Vancouver. Eleven-year old Eleanor and eight-year-old Curtis Dall, children of Mrs. Boettiger by a previous marriage, accompanied the couple on their visit to Canada.

$10,000 FIRE HITS PEACE RIVER TOWN

SPIRIT RIVER, Alta., April 23. —(CP).—Damage from fire which destroyed five business premises and a post ofifce in this Peace River town was estimated to-day at $10,000.

Jack Armstrong, a tailor, was burned seriously when the flames broke out in his shop yesterday from undetermined origin. His clothing afire, he ran from the building to spread the alarm. His condition was reported "quite favorable."

Practically all the male population of the town of 350 turned out to prevent spread of the fire to the main business section and they were aided by an easterly wind blowing the flames away from the town, 300 miles northwest of Edmonton. Several of the fire fighters suffered burns.

Destroyed premises were Armstrong's tailor shop, the post office, Major Pitton's cafe, Holmberg's store and sash and door factory and Cowan's garage. Post office records were saved.

New roads planned for the Philippines will cost $18,500,000.

It's Here!

NEW WASHING MACHINE VALUE

Presenting a new washer in gleaming cream —And a Sensational "Trade-in" Offer for your old electric washer. Be sure to see this new

Coffield Gyrator Series "S"

Electric Washer With the Famous Patented Bowl - Bottom Tub

69.95

The opportunity of a life time —Never has so much value been offered at such a price. See all the quality features only found in Coffield:

- Fully automatic nickel-plated wringer with pressure reset.
- Large capacity bowl-bottom tub completely enclosed in auto-body steel casing.
- Safety switch — offset agitator, highly polished—rubber mounted motor.
- Coffield mechanism, built-in lubrication — no oiling required.

ONLY $5 CASH Balance $1.05 Per Week

JOHNSTON'S

George at McDonnel Open Evenings

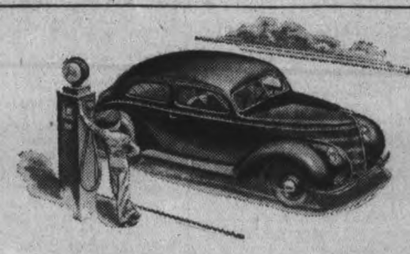

SAVE and SAVE and SAVE

(ON PRICE) (ON FUEL) (ON SERVICE)

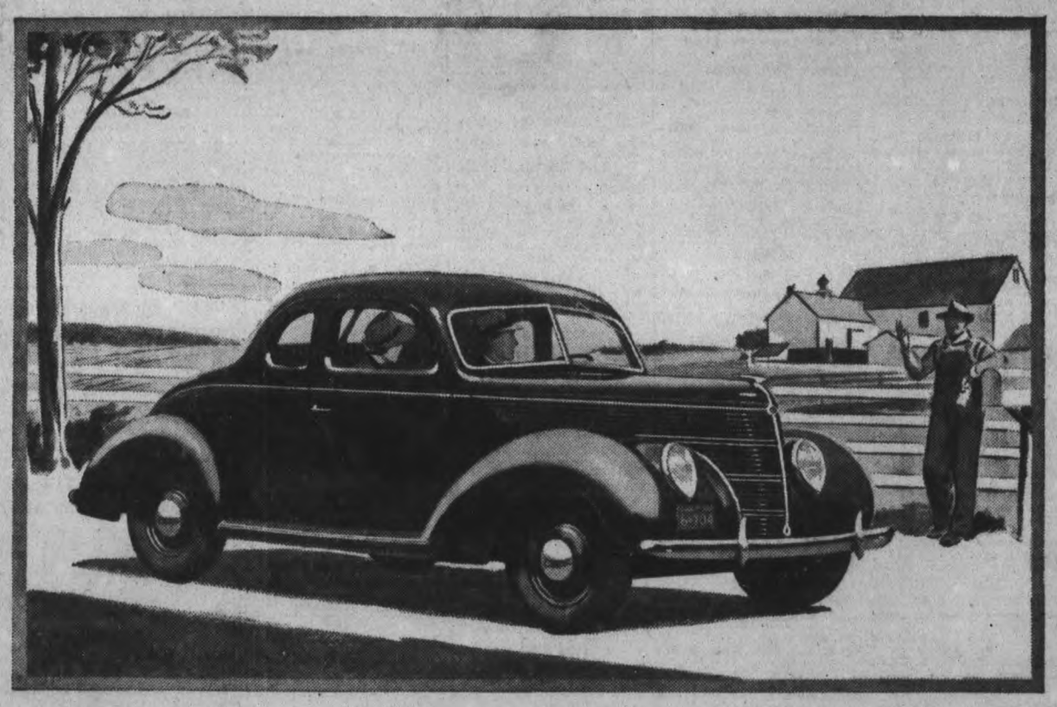

THE 1938 STANDARD FORD V·8

The Standard Ford is newly styled and good to look at. It has the same basic advantages — the same mechanical excellence as the De Luxe Ford. And:

The Standard Ford V-8 saves you money the moment you buy it. It is priced low yet it is built on the 112-inch wheelbase and powered by the reliable 85-horsepower V-8 engine. All delivered prices include equipment. No costly and bothersome "extras."

The Standard Ford V-8 saves you money every mile you drive it. The 85-horsepower engine delivers unusually good gas mileage for the high power it develops. Owners have proved this economy on the road and report to us that they get from 22 to 27 miles per gallon!

The Standard Ford V-8 saves you money on up-keep. It will give you the long and faithful service for which the Ford name stands. And when you do need parts or repairs, you can get them anywhere at uniformly low Ford prices.

Drive this low-priced, high-quality car. Its smoothness gives you more pleasure. Its economy gives your purse more power.

All These "Extras" at No Extra Cost

Both Standard and De Luxe Cars Come Equipped at No Extra Charge with:

Front and Rear Bumpers and Bumper Guards
Spare Wheel
Tire and Tube
Tire Lock
One Tail Light
Cigar Lighter
Twin Horns
Headlight Beam Indicator on instrument panel
One Windshield Wiper
One Sun Visor

In Addition, De Luxe Cars Are Equipped at No Extra Charge with:

Extra Tail Light
Extra Windshield Wiper
Extra Sun Visor
Glove Compartment Lock and Clock
Rustless Steel Wheel Bands
De Luxe Steering Wheel

Hood & Cumming Motors Ltd.

George at King Streets Sales and Service Phone 2460

Pig Refused To Die

ST. CATHARINES, Ont.—Story of a pig that refused to die comes from the Bismark district. A farmer's crippled pig was found, apparently dead. The farmer buried it in a refuse heap. Three days later his dog barked vigorously by the refuse heap. The farmer dug in it and out rushed the pig, lean and weak.

The Peterborough Examiner

PETERBOROUGH, ONTARIO, CANADA, SATURDAY, APRIL 23, 1938

9.

Thieves Have No Luck

HAMILTON—Thieves are having a run of bad luck in shoe thefts. Last week in Toronto a thief stole and abandoned 50 shoes when he found they were all for the left foot. The same thing happened here this week. C. A. Wilson, London, reported theft of two cases of sample shoes. All were for the right foot. They were found abandoned.

CANADIANS FAIL TO PLACE SUFFICIENT VALUE ON TRADITIONS

Senator Iva Campbell Fallis Addresses Art Association At Its Annual Dinner Meeting

Senate Is Workshop While Commons Is Theatre Providing The Stage

"It seems to me that if in Canada we have a national fault, it is that we do not put sufficient value on traditions. We have an instinctive patriotism, but we need to be more aware of the continuity of things, and to realize that deep roots encourage growth."

Senator Iva Campbell Fallis, addressing the Lyceum Club and Women's Art Association at the annual dinner in the Empress Hotel Friday evening took an attentive audience into the realm she knows so well to give most instructive and interesting "Glimpses of Parliament Hill". The senator who was a distinctive figure in a gown of black Valenciennes lace trimmed with huge flowers of gold velvet, was introduced by Mrs. F. C. Neal, who presided at the dinner in place of the president, Mrs. F. E. Hooper, absent at the Provincial I.O.D.E. convention in Hamilton.

A brief but comprehensive history of the origin of our well known symbols, traced to the Mother of Parliaments at Westminster, included the history of the Woolsacks, where the justices of the Supreme Court sit while the speech from the throne is read, at the opening of Parliament; and the mace, the symbol of authority, than which nothing is more steeped in tradition, said the speaker, and reminded her audience of Cromwell's historic utterance when dissolving Parliament in 1653. That same mace is in use today.

Mrs. Fallis related the adventure of the maces of Canadian Parliaments. In the war of 1812, the United States troops carried away the mace from York to Annapolis where it remained till 1934 when President Roosevelt had it returned during the celebrations of the 100 years of peace. It is now in the Royal Ontario Museum, and was used during the ceremonies at the last session of the legislature. After the union of Upper and Lower Canada a new mace was made of silver, which was destroyed in the fire of 1916 at Ottawa. In the same year the Lord Mayor of London presented the government with a replica which is used today.

Abolished In Days of Elizabeth

The Senator told her audience an interesting and little known fact about the earliest days of the British parliament, when Abbesses and ladies of high rank took part in the debates, but strange to note, the right was abolished in the days of a woman ruler, Queen Elizabeth.

"You so often hear comments to the effect there is no need of the Senate, that it is an additional expense, only duplicating the vote of the House of Commons, and would be better abolished. This is not correct", stated Mrs. Fallis emphatically, "The Senate is not a second House of Commons, and there is a radical difference".

The Senate was established by the Fathers of Confederation that the minority might never be swallowed up by the majority. In the House of Commons, with the number elected according to population, (as 82 from the West and 26 from the Maritimes) legislation where their interests conflict, naturally tends to benefit the larger number. But no bill is law till it passes the Senate where the representation is equal (e.g. 24 from the West and 24 from the Maritimes) and no matter how the population shifts, the proportion never changes.

More Debating In Commons

The manner in which the legislation is administered is another difference. There is far more debating in the Commons, where members, elected for five years must show many pages in Hansard, if they hope for re-election. This is to the good bringing many different ideas from different parts of the country. In the Senate every major bill is sent to committees, which revise and amend with the idea of making it perfect before it leaves. "So the House of Commons is the theatre supplying the stage on which is enacted the drama that goes to making the nation, and the Senate is the workship."

As a third point the Senator mentioned the different political complexion usually found in the two Houses, caused by the changes of Government, and which acts as a safeguard against extreme partisanship. In these days of many isms it is a good thing also to have a body that cannot be swayed by sudden changes if they should sweep the country".

Mrs. Fallis made reference to the Divorce bill before the Senate at present, providing for increased grounds for divorce and which has created much interest, and the Railway committee, appointed to meet the heads of the two railways and endeavor to find a solution to the problem of saving millions each year, is not, as many people suppose a bill for amalgamation but for unification of management.

Fight to Retain Freedom

The Senator closed with an appeal to her audience to feel and accept individual responsibility and to fight the forces at work that would destroy our freedom. "For we know that only in a democratic country such as ours is there freedom of speech and action", she declared. "I am amazed every day", said the Senator, "at the number of women, who take an intelligent interest in everything else, and none at all in the government of the country and the laws under which they and their children live". The speaker instanced the dictatorship in Germany today where women are barred from the universities and the professions, and outside their homes may fill only menial positions.

"Anything can happen anywhere", said Senator Fallis, and called on Canadian women to give of their time and energy and "stand together for a common objective, to have peace within our own borders and try to bring about that day of great understanding between the nations when war is not and hate is dead".

Beautifully sung solos by Miss Alicia Langley were much enjoyed at the close of the Senator's address. Accompanied at the piano by Mrs. Gwen Craw, Miss Langley sang "Happy Song", "Love Is Meant to Make Us Glad" and as an encore, "As I Went A-Roaming".

Mrs. Neal, expressing to Senator Fallis the thanks and appreciation of the association for her presence and speech, said that of necessity we see our own distinguished people all too seldom. The flowers on the head table, tulips, daffodils and snapdragons, were presented to the Senator before she left.

Canadian Legion Notes

A chiel's amang ye, takin' notes, and, faith, he'll print them.
—Burns.

All members are reminded that the monthly meeting will be held on Monday next, April 25th, at 8 p.m., when the installation of the officers for the year will take place. Refreshments wil lbe provided and a large attendance of members is urgently requested.

The Legion's annual church parade will take place on Sunday, April 24, to St. Peter's Cathedral at the kind invitation of our chaplain, Father Kelly. A record attendance is expected, with berets and decorations, and the hour of parade is 9.45 a.m.

The final cribbage tournament is now under way and the preliminary round has been completed. Will all entrants 'phone 141 and find out when they are due to play.

The annual banquet of the Red Patch Club held to commemorate the first battle the Canadian Corps took part in, was held on Friday, April 22, and was a very successful event. The president of the club presided, and among the guests at the head table were Major Dingle of the Canadian Corps Association, Lieut.-Col. L. T. McLaughlin, C.M.G., D.S.O., etc., J. J. Duffus, M.P., A. L. Elliott, M.P.P. Comrade George Walsh, publicity agent of the Oshawa Branch of the Legion, won the hearty applause of the diners with his song "The Sergeant-Major on Parade." The feature of the evening was the empty chair at the table under the Red Patch shrine, "Lest We Forget."

Officers Mess Hold Dance

The smart red and black mess uniforms of the officers of the Prince of Wales Rangers were in attractive contrast with beautiful evening gowns to form a gay picture at the Peterborough Armouries on Friday night. The officers mess was crowded and dancing and bridge were enjoyed. Guests were received by the group shown in this picture. From left to right they are: Col. H. J. Smith, V.D., of Trenton, Officer Commanding the 9th Infantry Brigade; Mrs. R. T. E. Hicks-Lyne; Lt.-Col J. A. Dewart, M.C., Officer Commanding the Prince of Wales Rangers; Mrs. J. A. Dewart; Major R. T. E. Hicks-Lyne.
—(Examiner Staff Photo)

REV. H. SNIDER DIES IN TORONTO

Rev. Harold Snider, son of Mr. and Mrs. Clarence J. Snider, 597 Water street, died in St. Michael's Hospital, Toronto, on Friday evening after a lingering illness. He was in his 30th year.

Born and raised in this city, he had a host of friends here. He attended St. Peter's school in both junior and senior grades, and then St. Augustine Seminary in Toronto, where he took his course in philosophy and theology.

Rev. Harold Snider

He was ordained to the priesthood in St. Peter's Cathedral on June 15, 1935, and had been assistant in the parishes of Kearney and Huntsville. Since August, 1936, he has been in poor health. He is survived by his father and mother and one brother, Dr. Eugene Snider of London, England, and Miss Barnadine Snider, R.N., of Peterborough. Funeral arrangements were not completed at press time.

MAIN STREET TOPICS

By an Examiner Reporter.

SEES AMPLE RAIN.

Herb McNeeland of Rawdon township is predicting a wet season for the farm crops. There will be plenty of rain, he says, and the crops should be heavy, especially for the grasses. Probably it is just a guess, but anything that rates on the side opposite to depression deserves a mention.

GOLF GREENS READY.

Col. Frank Bradburn will probably say "I told you so" about this item which really should have appeared on Friday, but some reporters are not as golf conscious as the Colonel and Ford Strickland. So, this is a belated note to remind the members of the Peterborough Golf and Country Club that the permanent greens were ready for play this afternoon, and that means for the rest of the season.

ELECTED DIRECTORS

The annual meetings of the class safety association held this week at Windsor, in conjunction with the annual convention and industrial safeguarding exhibition of the Industrial Accident Prevention Associations, the following elections of Peterborough men were announced: H. T. Crawford and H. A. Cranfield, directors of the Metal Trades Safety Association; J. J. Turner, director of the Textile and Allied Industries

ADDRESSED CLUB

Inspector E. C. Dunn of the traffic division of the Toronto Police Force was the guest speaker at the weekly dinner of the Friday Night Supper Club held in the Y.M.C.A. Inspector Dunn discussed Traffic and its problems and means to prevent many accidents. Two reels of pictures were also shown by Inspector Dunn. C. A. Browning of the Accidents Record Division of the Toronto force was also present along with Detective Sergeant William Meagher of the Peterborough force.

TIMES ARE CHANGED

The times of a number of C.P.R. trains in and out of Peterborough will be changed tomorrow, Sunday. Train No. 33 which now leaves Peterborough at 5.15 a.m. will leave at 4.45 a.m. Train No. 35 leaving now at 4.50 p.m. will leave at 4.55 p.m. Train No. 619 which now leaves at 6.15 p.m. on Sunday only will leave at 8.15 p.m. Train 602, now leaving Toronto at 5.40 p.m., arriving here at 8.10 will now leave at 5.15 and reach Peterborough at 7.40. Train 34, now leaving Toronto at 11.35 p.m. will start at 11.15, arriving at Peterborough at 1.30 a.m. instead of at 1.50.

OPERA 'IOLANTHE' TO BE PRESENTED

The Peterborough Lions Club are breaking into the last phase of the concert season with two offerings for the coming week, an introductory concert by the Lions Boys' Band in the Regent Theatre Sunday night and the production of Gilbert and Sullivan's light opera "Iolanthe" by the Eaton Operatic Society in the Collegiate auditorium next Thursday night.

The band is directed by William Suart who has been devoting the fall and winter months to the organizing of this company of teenage boys, most of whom didn't know a note of music when they began. Their program has been published, and should attract a full house. The Eaton Opera Company's "Iolanthe" has been highly praised by the press of Toronto and of several other cities in which it has been presented. The principals are all talented soloists supported by an excellent chorus, with sumptuous staging. It will be the first Gilbert and Sullivan operetta heard here in quite a number of years and will naturally appeal to all those who have heard it before, and deserves to be greeted with a capacity audience. Some of the principals are Charles Jolliffe, Alison Wallace, Betty Barron, Norman Cherrie, Arthur Harvey, Edith McIlroy, George Aldcroft, Helen Bruce, Lilyan Mullen and others.

Incidentally the receipts from these two programs are being used by the Lions Club to defray expenses connected with the Boys' Band.

HOWDEN AVENUE MAN IS ARRESTED

Joseph J. Emery, Howden Avenue, was arrested early this morning by Constable Bruce Menzies of North Monaghan on a charge of illegal sale of liquor and later he was arraigned before Magistrate Langley on the charge.

He pleaded not guilty and asked for an adjournment. Magistrate Langley remanded him until Tuesday, bail being fixed at $1,000.

Ray Milligan, Western Avenue, arrested on a charge of wife-beating was also remanded without bail until Tuesday. He pleaded not guilty.

Two blacklisted men were before the magistrate. A second offender was sent to jail for a month by Magistrate Langley, and the other man, on a first offence charge escaped with a fine of $10.00 and $4.50 costs.

SONS OF ENGLAND HONOR ST. GEORGE AT ANNUAL DINNER

The Sons of England celebrated their National Day on Friday evening with a banquet in the Paragon Rooms. The president of the lodge, W. G. P. Benton acting as toastmaster.

After a typical English dinner, roast beef and plum pudding, served by Bro. Charlie Coleman, the toast to the King was honored in the customary manner by singing the National Anthem. Before the toast, "The Day We Celebrate," the chairman welcomed the members of the lodge and their friends, reminding them that a special program for St. George's Day would be broadcast over the CBC stations Saturday evening, 9.15 to 10 p.m. This program has been arranged between the Supreme Secretary of the Sons of England and the program director of the Canadian Broadcasting Commission.

Dr. Kenner Speaks.

After honoring the toast, St. George's Day, Dr. H. R. H. Kenner responded with an eloquent address on the contribution the British Empire has made to the advancement of civilization. Touching in turn on Scotland, Ireland and England, he pointed out the contribution that each had made to the cause of civil and religious liberty. The great empire of which we are so proud to be a part has at its centre England, the home of great poets, statesmen and heroes.

A vocal solo by Miss Phyllis Rome was received with such enthusiasm that an encore was graciously given.

The toast to Canada, the land of adoption, followed by the sinking of O Canada, was responded to by Mr. Charles Shaw in his own inimicable manner, urging those present to show their appreciation of their adoption by becoming good citizens and assisting in the task of building up to the city as a good place to live in.

A vocal solo by Frank Biddle followed by an encore was enjoyed by all.

Toast to City.

The toast to the City was responded to by His Worship Mayor James Hamilton, who was heartily welcomed by the chairman. The Mayor extended to the members of the Sons of England the good wishes of the citizens of Peterborough. He referred to the industrial character of the city, also to the pioneers who coming from England, Scotland and Ireland had laid the foundation of a beautiful city, not only in location but in the charatcer of its citizenship.

A toast to the Ladies was proposed by Rev. Mr. Gault of St. George's church, was characterized by him as something of an Irish trick, as being a bachelor what did he know about the ladies. In his address he stressed the point that to-day there is no weaker sex and it is the sponsibility as well as the opportunity of women to take a larger place in the promotion of the cause of peace and good living.

A vote of thanks to all who assisted in the program in any way was moved by Bro. George Benton, a past president of the lodge, who presented a bouquet of roses to Miss Phyllis Rome and Miss Flowers, the accompanist: The singing of Auld Lang Syne and the National Anthem brought a successful evening to a close.

GIVEN JAIL TERM FOR RELIEF FRAUD

Pleading guilty in police court this morning to having obtained $44.70 in relief from the Central Relief Board under false pretenses Herbert Jackson was sentenced by Magistrate Langley to fifteen days in jail.

It was explained to the court that Jackson had obtained relief vouchers for his wife and child on the ground that he was living with them, whereas the truth was that they were out of the city.

"What did you do with the money, spend it on yourself?" asked the Magistrate and Jackson admitted that such was the case.

Warren Gamble Third Time Grand Champion Hobby Show

Wide Variety Of Hobbies Are Exhibited At Annual Show

Warren Gamble was announced grand prize winner with a total of 196 points when the Peterborough Boys' Hobby Show opened its two-day stand at the Y.M.C.A. on Friday night. It was the third consecutive year that young Gamble had walked off with first honours. Mac Powell was second with 158 points.

Opening the show in the absence of Mayor James Hamilton, Alderman R. M. Glover stressed the importance of every boy and girl, man and woman having a hobby through life. He scored the "watcher" who takes no active part in any sport or hobby. The man who goes to a baseball game, the woman who merely looks at flowers, should take a more active interest, he said. 'You should participate in whatever hobby you are interested in, he said. He paid tribute to the work of the boys and to Y.M.C.A. officials through whose efforts the show is being presented.

Other speakers were C. S. Cummer, president of the Board of Directors of the Y.M.C.A. and Charles Lacheur, acting chairman of the Boys' Work Committee. All were introduced by Stuart Laing, president of the Hobby Show.

Hobbies showed a wide variety of interest and exhibits were segregated in a dozen different departments, the work of nearly 80 exhibitors totalling nearly 800 articles. They were the work of juniors, under 19 years of age, and seniors, over that age, and were displayed in attractive layouts in the second floor auditorium of the building and in the boys' recreation room downstairs.

Once again the art department drew an outstanding range of exhibits. Work of al types was on view—pencil, charcoal, water colours, oils, crayons and inks, and the ribbon winners in each section were highly creditable pieces. Warren Gamble copped first honors with a showing of 31 pieces, which netted him 192 points. Next was Sam Rogow with 69 points. Rogow's work was undoubtedly the best in the building but the lacked a large number of exhibits to bring him leadership in the field.

Commendable was the exhibit of woodwork handicraft. The section included such ambitious pieces as jardiniere stands, book racks and tables, stools, magazine racks, Fred Craig's model of the Queen Mary attracted wide attention. The Seven Dwarfs entered the show this year; they were wood carvings by Ray Titterington.

Entries in the coin and stamp department were well up to the exhibits of past years, Len Thomas leading with 64 points and Mac Powell coming second with 18. In the radio Don McPherson copped first honors by showing five homemade sets. Photography showed great strides, outstanding work being exhibited by Hugh Kenner, one of whose subjetcs was his father, seated at table going through the age-old ceremony of carving the meat course. The soap department boasted only a few entries but the class of work was high. Jim Hawthorne captured first ribbon, second went to Jack Harvey.

The greatest ingenuity of the entire show was a model rocket projector, exhibited by Roy Hiscox gifted 17-year-old student at P.C.I. An elaborate affair, it could be controlled either by voice or by light beam. Different words cafied through a microphone made the projector turn on its axis, elevate its range, fire a cardboard disc. Similar results could be obtained by using the light beam.

Under miscellaneous there were hundreds of exhibits ranging in subject over a wide field. They included anything from collections of door keys to lapel buttons. Mac Powell and Jim Ferguson were leaders. Particular attention was won by the leathercraft show of carefully and artistically worked portfolios, book covers, a dunnage bag, and other leather goods, most of it the work of Frank Patterson. Ray Titterton placed second.

Model airplanes were once again a feature attraction. Several fine models, some of them capable of actual flight, were the work of Mac Powell, Fred Craig and Bob Nattress.

Several fine non-competitive exhibits brightened the show. Hundreds viewed th window dressing contest sponsored by the Quaker Oats company, in which Sam Rogow showed a fine sense of proportion and balance to win first award, Eric Taylor was second, Bob Ferguson third. A clever exhibit was provided by the manual training department of the Public schools.

Officers of the show were: Dr. H. M. Yelland, honorary president; Stuart Laing, president; Tom Hooper, vice-president; Ralph Johnson, secretary; Harry Vass, treasurer. Advisory committee were F. E. Johnston, A. Hope, J. C. McClenaghan, N. C. Munro, Cameron Gorrie.

Department winners were:

Art—1, Warren Gamble; 2 Sam Rogow; 3, Jack Craig; 4, Fred Craig; 5, Gord Diplock.

Stamps and Coins—1, Len Thomas; 2 Mac Powell; 3, Merton Pearce.

Miscellaneous Collections—1, Mac Powell; 2 Jim Ferguson.

Photography—1, Hugh Kenner; 2, Ken Gillespie; 3, Tom Stanley.

Radio—1, Don McPherson; 2, Tom McDonald .

Mechanical Models—1, Joe DeChantegny; 2, Fred Craig; 3, Bob Crocket.

Leathercraft—1, Frank Patterson; 2, Ray Titterington.

Model Airplanes—1, Mac Powell; 2, Fred Craig; 3, Bob Natress.

Soap Sculpture— 1, Jim Hawthorne; 2, Jack Harvey.

Manual Training—1, Ray Titterington; 2, Fred Craig.

Scoutcraft—1, Warren Gamble.

OBITUARY

GEORGE WESLEY STEWART.

The death of George Wesley Stewart occurred on Thursday night at his home, Lot 16, Concession 16, Otonabee township, after a short illness. The late Mr. Stewart was a lifelong resident of Otonabee, reaching the age of 76 years.

He leaves to mourn his loss, his wife and one daughter Mrs. William Howden of Cavan; and one son, Richard, at home; also three sisters, Mrs. John Tate of Millbrook, Mrs. Charles Parker and Mrs. Daniel Breese of Macedon, N.Y.

The funeral will be held on Sunday at 2.30 p.m. from the family residence to Ida cemetery for burial. Rev. E. W. Rowland of Mark Street United Church will officiate.

Examiner's Havelock Blast Pictures Are Given Readers In Record Time

The Examiner feels it is in a position to do a little discreet boasting about the clean scoop it scored with Friday's pictures of the blast at the Havelock quarry. Although news photographers from three papers were present, the Examiner was a day ahead of its rivals in showing its readers the pictures.

Jerry Richardson, well known news photographer for a large Toronto daily, was frankly amazed when he learned the Examiner intended to run the pictures on Friday. He admitted his paper could not dry negatives and turn out prints in thirty-five minutes as does this paper.

The blast was scheduled to go off at 11.30 a.m. but officials from the company's head office were late in arriving and delayed the explosion until 12.07 noon. With his three cameras to remove from their tripods, a half mile to travel over rough road, caught in a jam of cars, a bag to pick up at the company's office, the photographer reached Peterborough at 12.50 o'clock, his speedometer touching 80 a good deal of the way over rough roads. The car bounded clear off the road once near Indian River when it struck some bad bumps. He kept his foot to the floorboards and in some way or other the machine managed to regain the road.

Fast developing and printing and engraving followed

LIONS CLUB BOYS' BAND
GIVE THEIR FIRST PUBLIC
Band Concert
IN THE
REGENT THEATRE
Sunday Night, 8.30 p.m.
Everyone Welcome
SILVER COLLECTION

SWITZERLAND
MOTION PICTURES AND 100 COLOURED VIEWS
CAPTAIN FRED REID
Organizer of Weekly Travelogue Series at Eaton Auditorium, Toronto, for the past three seasons. Capt. Reid has conducted the program every second week and average attendance since Jan. 1st has been 1,200 paid admissions
WEDNESDAY, APRIL 27, 8.15 P.M.
in COLLEGIATE AUDITORIUM
Under Auspices of Students' Council, Collegiate and Voc. School
TICKETS: 25c From any Pupil of Collegiate

THE FULL GOSPEL
Pentecostal Church
GEORGE A. CHAMBERS, Pastor
Peterborough's Revival Centre, and God's Fire Brigade
7 p.m.—"A Sure Preventive Against the Ungodliness of the Age for Your Youth."
11 a.m.—"God Satisfies the Questioning Heart of the Elite."
9.45 A.M.—"CHURCH SCHOOL!" Religious training may not mean much. It is "How they are trained, and what they are TAUGHT."

"What Is Alcohol Doing?"
Subject of Address to be Given by
REV. DR. GEORGE A. LITTLE
Of Toronto
IN GEORGE STREET UNITED CHURCH
APRIL 27th, 8 P.M.
Auspices of W.C.T.U.
Silver Collection. Everybody Welcome.

YOUR CAR WILL RUN BETTER
IF—
—You have your valves ground.
—If you fit new rings.
—If you see.
Foley & Wilson
ASK FOR FREE ESTIMATE
McDonnel at Reid Tel 2027

W. R. TURNER
PHONE 591
195 SIMCOE ST.
Heating Plumbing Tinsmithing
CONTRACTING, JOBBING, REPAIRING
Sole Agents for
"HECLA" FURNACES
"IRON FIREMAN" STOKERS
"TIMKEN" OIL BURNERS

McDERMID & JURY DRUG STORE WILL BE OPEN SUNDAY

An Invitation to the Re-opening of The Roy Studio
You and your friends are cordially invited to a Studio Reception and Tea to be held each afternoon from 3 to 5 o'clock Tuesday, Wednesday and Thursday, April 26, 27 and 28th.
An exhibition of the water colour paintings of Mr. George Chavignaud, the eminent Canadian artist, will be on view in the Tudor Room.
THE Roy STUDIO
140 HUNTER ST.

Bethany Tabernacle
Christian and Missionary Alliance
George Street
Between Murray & Brock St.
Mrs. R. O. Stull
Outstanding Bible Teacher and Christian Leader. Closes One Week's Ministry.
11 a.m. and 7 p.m.

Don't fail to hear this Much Used Servant of God.
Rev. W. McArthur, Pastor.

FICTION AND FEATURES

One More Wedding

By HELEN WELSHIMER

READ THIS FIRST:

Garry Page, New York columnist, has just returned from abroad. At the pier he was greeted by Barbara Kingsley, who came to New York a few weeks previously, the day before Garry sailed for Europe, to fill a vacancy on a child magazine at the suggestion of her close friend, Natalie Kendall. Barbara and Garry became interested in each other when she was society editor of the Martinsville Post and Garry had come to Martinsville for a wedding. Jack Metcalf, an artist, and Ruth Merryweather, an attractive heiress, both close friends of Garry's had taken a kindly interest in Barbara during Garry's stay abroad. Julia, Barbara's cousin from Martinsville, in New York for a visit, moves into Barbara's apartment unexpectedly. Barbara returns from meeting Garry at the boat and finds a raucous party in progress. She is dismayed as Garry calls for her that evening. Barbara is furious to find the party still going when Garry brings her back to her apartment and orders Julia and the others to leave. Jimmy Minton, a notorious playboy, gets fresh and Garry knocks him down. In answer to a long distance plea from her former managing editor, Barbara has an acquaintance, Bruce Kemper, who is sick from dissipation, moved to a hospital. Kemper escapes from the hospital and returns to Barbara's apartment. When Garry enters, Kemper hides in the bedroom, armed with a gun. Garry sizes up the situation and leaves. Not long afterwards the telephone rings. Rushing from Barbara's apartment for help, Garry is struck by an automobile. At the hospital Barbara finds he is not seriously hurt. Suddenly, he asks her to marry him. She accepts with alacrity. She, however, fears threats that Jimmy Minton has made against him.

NOW GO ON WITH THE STORY:

CHAPTER 18

BUT BARBARA put aside her fears of Jimmy Minton in the days and weeks that followed. Though the man had made threats openly that he would find a way to get even with Garry for the sock he had been given one night, the threats never materialized.

Ruth Merryweather came back from Paris, just before Christmas, prettier and thinner than ever. She brought Barbara her first word of Bill Jameson and Marie since the night that Julia had been their guest of honor at dinner.

"Bill discovered his idol wears false eyelashes. I mean it. She does. False eyelashes are all right, of course, of you can work the deception but Marie can't."

"Meaning what?" Barbara asked. They were having lunch at the Coq Rouge, and a snow storm was raging merrily in the street outside.

"Marie is smart enough to know that if she hadn'e dissembled a little Bill wouldn't have made her platform quite so high. Ot. he lover her. This isn't sour grapes, but she loved him more! But now she isn't comfortable up there and he won't let her down."

"But Bill wouldn't talk about her!" Barbara said slowly.

"Of course not. It's what he didn't say. He called to make a pretty speech about an offer in one of the family factories. I guess love is like any other disease. It can be healed. I'd been afraid to hear his voice. But I didn't feel a tremor when he telephoned. Just—just an emptiness. It was almost as though I didn't want to get better, and here I discovered I was healed."

She crumbled a roll slowly and Barbara watched her. If anything should happen to her and Garry, would she, too, feel that emptiness some day? Swiftly, she said inwardly, though she lived forever and forever, always she would wait for a telephone to ring, a letter to come. She would watch for broad shoulders in a crowd, hear a laugh strangely dear and turn swiftly. . . . No, love couldn't die. Not love such as she and Garry bore for each other.

She mentioned Marie to him that night and he held her closely and kissed her fears away. "Honey, if you turn me down I'll buy a banjo and sit under your window until you change your mind. I love you rather terribly."

Christmas came, and they rode through Central park in a cab in a snow storm, and came far dawn Fifth avenue to the churches where tall Christmas trees, adorned with dark blue lights, celebrated the ancient birth. They did not go around the corner to Barbara's apartment where she had decorated a slim tree with tinsel and lights but went to Garry's instead, where the Japanese servant served a perfect dinner.

"Next year," Garry said, "you'll be presiding at your own table, Barbara honey, I want to make a date with you." He leaned across the table. "The morning after my play opens will you go with me to the city hall for a license? Then we'll scare up a kindly minister—"

So Christmas ended, and during the holiday week Garry called one afternoon to say that his play was going into production at once. It would rehearse for three weeks, open in Washington the last of January and have its Broadway premiere by February first.

"And the next morning remember we have an important engagement, Babbs honey. How in the world did I ever merit you?"

The snow was white and fresh and clean that winter. The sky was a gayer blue than ever it had been back in Martinsville. Barbara, brushing her rusty curls one night because she was going to the theater with Garry, reminded herself that she had been neglecting everybody lately.

She didn't even miss them— Ruth Natalie, Alan and Jack. She harn't written to Peter for weeks. Somehow her life was so full with Garry's devotion, her calendar so uncertain because of the irregularity of his hours, that she had narrowed her life down to his.

The telephone rang softly in the living room.

"Barbara darling?" Garry had a good telephone voice, deep, pleasing, filled with minor cadences.

"Oh yes, Garry!" A carillon of gladness rang in Barbara's husky tones.

"Barbara, my sweet, will you forgive me and love as much as ever if I ask you to meet me at the theatre?"

"Nut!" As Barbara said it, the word became something nice. "Anything important happened?"

"Late copy," he moaned. "Hadley wanted to make some changes in a dialogue sequence. I didn't finish with him in time to get tomorrow's column done. I'm working on it now. I'll be along by the second act."

"Don't hurry—I don't mind."

"You're perfect! And Barbara, keep an eye on Wenda Ayer's work, will you? She's signing up with us tomorrow and going into rehearsal right away. Her show's closing Saturday."

Barbara laughed into the mouthpiece. "So that's why we are seeing a flop before the house goes dark. I wondered. Of course I'll watch the girl. I think I've seen her before—pretty and blonde— like Little Eva."

"Little Eva at 22. We can't offer her much of a part but the boss thinks she's a comer. I'll hurry, honey."

The seats were excellent. They always were when you saw a show on passes. In a few core weeks she would be seeing Garry's show, she told herself as she watched the first act through. The curtain went up for the second act. Garry had not come. She did not go into the foyer when the curtain rang down. She sat in her seat, watching the people. The house was half filled, probably mostly paper, she reflected. But the play had lasted its three weeks so the producer would have a share in a possible sale to the movies. She wondered whether Garry's play would be a movie, some day.

It was a long trail back to Martinsville and social reporting. The bell rang for the third act curtain.

Now and then she scanned the doors, wondering what detained Garry. He always came some time before the play was half over.

The curtain fell. The audience applauded politely, and Barbara powdered the seven freckles on her tilted nose and pushed back a shining lock of hair.

A friendly voice hailed her in the lobby. Natalie was holding out a hand.

"This is luck, Babbs! But why are you at a flop and what are you doing alone?"

"Hello, Natalie. I'm at a flop because Garry wanted to see Wenda Ayer in action and I'm alone because Garry was held up."

"When does Garry's play open?"

She explained but she wished Natalie would run along so she could hurry home. She wanted to be there when Garry telephoned.

Then Natalie spoke in a lower voice. "Babbs, I'm marrying Basil Worthington two weeks from Tuesday at 11 o'clock in the morning in a church. You'll receive an invitation in a day or two. You and Garry. You'll come, won't you?"

Even while Barbara congratulated Natalie—she decided that was the right verb in this case for Natalie had given the idea of marriage to the middle-aged broker—her heart was doing a Lohengrin caper of its own.

(To Be Continued)

THE EXAMINER HOME SERVICE

Lovely Rock Gardens Are Easy to Care For

Lily Pools Add Enchantment

You always have room for a tiny rock garden, a jewel-like lily pool. Spunky, amusing cacti thrive in this small sunny garden; white and yellow pigmy water lilies bloom happily in the little pool.

Cacti start easily from seed. Or for speedier results you can buy small plants. Put them in the rock garden, pots and all, when summer comes, then conceal the pots with sand. Learn from simple diagrams just how to place your rocks for proper drainage.

An old tub or half barrel makes a fine pool—and a single pigmy water-lily plant will produce as many as a hundred flowers in a season.

If you have a shady corner for a rock garden make it lovely with hepatica, trillium, plumy bleeding heart, and ferns. Plant a shady pool with parrot's feather, water hyacinth.

Learn from our practical 32-page booklet how to build and care for all kinds of delightful, inexpensive rock gardens, pools.

Send 15c in coins or stamps for your copy of HOW TO MAKE ROCK GARDENS AND LILY POOLS to Examiner, Home Service, Peterborough. Be sure to write plainly your NAME, ADDRESS, and the NAME of booklet.

DOROTHY DIX

If Most People Did Not Think That Marriage Would Better Their Conditions There Would Be Fewer Trips to the Altar—but Cupid Is a Canny Fellow

DEAR MISS DIX—Should one get married until one greater than what they will lose, and that they will be hap- CURIOUS.

Answer:

Probably every marriage that has ever taken place was founded on the belief of the high contracting parties that they were bettering themselves by marrying. Otherwise there would be no incentive for a man and woman to enter into a relationship that they know will call for many sacrifices of their personal inclinations and habits, and that will deprive them of the freedom that the unmarried enjoy.

Every prospective bride and bridegroom must weigh the advantages and disadvantages of the bargain they are about to make, and decide that what they will gain will be greter than what they will lose, and that they will be happier in the new estate than they are in the old, or else the wedding bells would cease to ring.

Boys and girls think that marriage is the gateway to Paradise and that they will be perfectly happy if they can have their adored ones by their sides. They think that love will gild poverty and turn struggle and striving into a gay adventure. They think that bread and cheese will be nectar if only it is flavored with kisses. They think that they will crave no other amusement or excitement except each other's society.

Sometimes this is true. Sometimes they do gain their heart's desire and are better off married than they would have been apart, but very often they find that when they invested their all in Hearts Preferred they made a bad guess. It didn't boom as they expected. It slumped and they lost out.

Of course, people marry for many things besides love. Plenty of men and women marry for money or for social prestige. Young girls marry men old enought to be their grandfathers because the old men can give them sable coats and emerald bracelets. Lots of men marry women who are good cooks and housekeepers and who will make them comfortable and nurse them when they are sick, because wives come cheaper than efficient servants. Many rich Amrican girls marry foreigners for their titles. And many lonely people marry just for companionship. But all marry in the hope that they are bettering their conditions. Cupid runs an investment bureau and a lot of his customers go bankrupt.

* * * * * *

DEAR DOROTHY DIX—Sixteen years ago, before my baby was born, my husband deserted me for another woman. In the nerve-wracking months that followed my family cared for me. Since then I have not heard from him, but now out of a clear sky he desires a reconciliation with me. He claims that he was young and foolish when he left me. Perhaps he was, as we were married right after the war when everybody was bubbling over with war-mad romance. Do you think that two persons separated so long a time could possibly pick up the broken threads of a wrecked love and still find peace and comfort for approaching middle life? I'll admit that I still care a bit, but my family violently opposes it. What do you think?—M. A. L.

Answer:

I think that there is nothing else on earth so strange and incomprehensible as a woman's heart. The mystery is how some women can go on loving the unlovable, believing in those who have shown themselves utterly untrustworthy and hoping that the impossible will happen.

If a man is a dastard, it is the one who forsakes his wife in her direct hour of need; who walks off with another woman, leaving her to go alone down into the valley of the shadow to bring up his child; who adds the agony of jealousy to the agony of childbirth for her to bear.

Who is so heartless and so selfishly determined to spend his money for his own pleasure that he does not even provide for her physical care, but abandons her to starve like a stray cat in the streets for all he cares. There isn't a thief or a murderer in prison who wouldn't hang his head in shame before such a record. And yet you still love such a ma nand are thinking of taking him back.

Sixteen years he has left you to struggle along alone and to work for your child and rear it. Sixteen years without a word from him. Without a sign of repentance or even regret for the way he treated you. And now he comes back and expects you to forget and forgive, love and cherish him and make him comfortable for the balance of his life. And I'll bet my new hat that he is coming back poor and sick and needing somebody to support him.

If you even consider taking him back I think you should have your head examined for the sillies. He has shown he has no principle, no honor, no sense of duty or obligation, not one quality that goes to make a decent man. What do you want with him?

* * * * * * *

DEAR MISS DIX—I have worked ever since we were married and given all of my money to my husband; even my insurance names him as the beneficiary. Now I am along in years and can't work much longer and would like to feel that my future is secure should my husband die. But all of our property, our bank account and his insurance are tied up in such a way that his son or daughter by a previous marriage will get it should he die, and I will get nothing. The son is self-supporting and the daughter happily married to a good provider. I have coaxed, threatened and done everything I know of to induce my husband to fix things so that I will be taken care of, but he refuses, says nothing is going to happen to him, he is not going to die. But one never knows what will hapen. Yet my husband says he loves me devotedly.—PERPLEXED.

Answer:

Well, if he loves you he certainly takes a strange way of showing it. A man's first duty is to provide for his wife even before he does for his children, because the children are young and strong and able to work and take care of themselves, whereas an old woman is helpless.

In your case the law will protect you should your husband leave you penniless. A widow has certain rights that her husband cannot alienate from her.—DOROTHY DIX.

Copyright, Ledger Syndicate.

THE EXAMINER FASHION SERVICE

A darling little jumper dress, in real peasant fashion, with all-around gathered skirt to make up in cotton, for tiny tots. Make it of bright blue cotton with red applique heart trim outlining the square neck jumper. The red trim appears again in bias binds that finish the neck, the armholes, and the lower bodice edge. The cunning tied neckline blouse calls for a dainty sheer white batiste. It's fetching, extremely cool, and free and easy to wear, without the blouse, for warm weather. You will probably want to run up half a dozen or more in gay print cottons. You couldn't ask for anything easier to sew. The low price will amaze you.

Style No. 2915 is designed for sizes 2, 4, 6, and 8 years. Size 4 requires 1 yard of 35-inch material for blouse with 1¼ yards of 35-inch material with 2½ yards of binding for jumper.

The Examiner,
Please order for me:

Pattern number .....

Size .....

My Name .....

Address .....

.....

I enclose 15c for postage

Bedtime Story

By HOWARD R. GARIS

UNCLE WIGGILY BRINGING THE BEANS

(By Howard R. Garis)

"Who is Lady Baltimore?" asked Uncle Wiggily. "Excuse me, Lady," he went on, "for not twinkling my pink nose at you but I cannot do that. I am stooped over to keep Nurse Jane's beans dry."

"Oh, that's quite all right," said a voice.

"I can't see you — I dare not straighten up enough for that," said the rabbit gentleman his bent back still keeping the rain from the beans on the ground. "But you sound like a bird."

"Lady Baltimore is a bird," explained the Swallow who lived in Uncle Wiggily's barn. "She is a very pretty bird, with yellow feathers," explained the Swallow for Uncle Wiggily couldn't see.

"If you want to see a beautiful bird, you should look at my husband," sang Lady Baltimore, the oriole. "His feathers are orange and black."

"Like the Prineton football team," said Uncle Wiggily wishing he might see the oriole.

Bag Maker

"Yes," said the Swallow. "Mr. Baltimore Oriole is beautiful but you are the best bag-maker, Lady Baltimore."

"A bag-maker?" asked Uncle Wiggily hopeful like and with his

back beginning to ache from stooping over thebeans so long to keep them dry. "Did you say a bag?"

"Yes," said Lady Baltimore who was called after the city of that name, "I built my nest in the shape of a bag that hangs from the tree branches. I have just finished making it and soon I shall lay some eggs in it."

"Oh, how I wish I had a bag the rain would not melt so I might put in it these beans to bring to Nurse Jane!" said the rabbit.

"That's just what I came here to do," said the oriole bird. "I heard from some of your Barn Swallows that you were having bean trouble. Now if you will stay stooped over your beans a little longer, to keep the rain from them, I will weave you a bag just like my hanging nest."

"But don't you have to build your bag nest up in a tree?" asked Mr. Longears. "If you do how am I to get it down here to put my spilled beans in it?"

"I shall weave this bag nest down low on a branch of the bush near where you are stooped over," said Lady Baltimore. "You can easily ing strings loose from the bush and you will have a water-proof bag. reach out and break the four hang- For my nest bags can stay out in the rain without getting soaked."

Hurries Back

"Oh, fine!" said Uncle Wiggily. "But hurry if you please. My back is aching very much."

"I shall hurry!" promised Lady Baltimore.

"And as soon as the bag is ready I shall pick up the beans for you and put them in it," said the Swallow.

"Oh, you are both very kind," said Uncle Wiggily.

Lady Baltimore, flitting here and there in the rain, found some grass string, bitsof cloth and wool from a sheep's back scattered over the fields and woods. Soon she had woven a hanging nest like a bag. It was fastened to a low branch where Uncle Wiggily could break it off. And what the bag was finished, the Swallow picked up every bean, none having been wet because Uncle Wiggily covered them, and soon he hopped home with them.

"Oh, what a wonderful adventure!" squeaked Nurse Jane when Mr. Longears gave her the beans. "And how clever of those birds."

The rabbit gentleman said the same thing. And if the rain drops will try falling up for a while instead of falling down, to see if they don't like the change, I'll tell you next about Uncle Wiggily's play house.

(Copyright, 1398)

Barclay On Bridge

WRITTEN FOR THE EXAMINER

By SHEPARD BARCLAY

"The Authority on Authorities"

NO PEEK NECESSARY

MANY FAIR players cannot understand either the card reading or the safety plays of the real experts. Some of the stars' antics seem so uncanny to them, even after they are explained, that they can't accept the truth. They feel that their opponent must have taken a peek at their hands, whereas nothing but clear logic was needed.

	♠ K Q 7 ♥ A 9 6 4 ♦ K 4 ♣ A 9 8 2	
♠ 9 6 3 ♥ Q J 5 3 ♦ Q J 10 9 ♣ 5 4	W. E. N. S.	♠ 10 8 4 2 ♥ None ♦ 8 7 6 5 2 ♣ J 10 7 3
	♠ A J 5 ♥ K 10 8 7 2 ♦ A 3 ♣ K Q 6	

(Dealer: South. North-South vulnerable.)

This deal arose in a rubber game and the bidding was started by South with 1-Heart. When North jumped this to 3-Hearts, South called 4-No Trumps, North 5-No Trumps and South 6-Hearts.

The diamond Q was West's opening attack, which South won with the A. A glance at the combined holdings assured South of his contract provided the trumps were not trumped against him, and even if that were the case, he had a chance to assure himself of the loss of but one trick in the suit.

With that thought in mind, South led the heart 2 and played the 6 from dummy. The heart 4 was led to the K, and a third round was won with the A. One heart trick had to be given up to West, but that was the only trick claimed by the opponents.

East, only a fair player, suggested that the declarer would have had to see her hand to have tried such a finesse as that of the six spot. However, declarer was able to point out that, as he expected to lose one trick, that card would have served the purpose.

* * *

Tomorrow's Problem

	♠ K J 9 6 5 3 ♥ 6 2 ♦ A 2 ♣ A Q 9	
♠ 8 7 2 ♥ A Q J 10 5 ♦ 9 5 ♣ K 8 7	W. E. N. S.	♠ A Q 10 4 ♥ 9 7 3 ♦ Q 8 ♣ 6 5 4 3
	♠ None ♥ K 8 4 ♦ K J 10 7 6 4 3 ♣ J 10 2	

(Dealer: South. Neither side vulnerable.)

After a pass by South and an opening bid of 1-Heart by West, how should the bidding proceed?

The Examiner's Crossword Puzzle

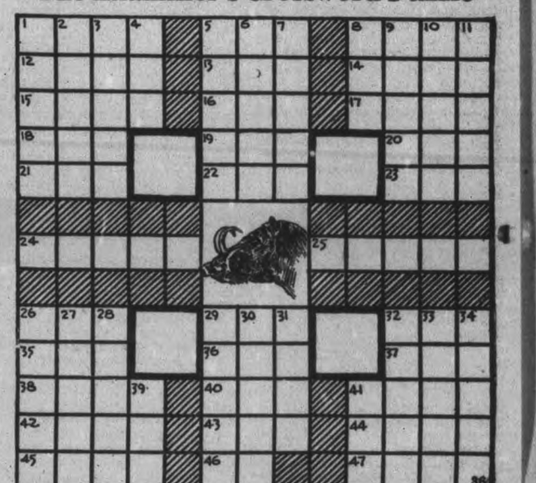

ACROSS

1—Wild hog
5—Spoil
8—Darkens
12—Push
13—Wing-like
14—Again
15—Journey
16—Negative
17—Sand hill
18—Until
19—Carriage
20—Regret
21—South by southeast (abbr.)
22—East by northeast (abbr.)
23—Eastern standard time (abbr.)
24—Onion-like plant
25—Droop
26—Queer
29—Drive
32—Piece of ground
35—Part of verb to be
36—Man's name
37—One of the gorilla family
38—Chinese association
40—Disease of fowl
41—Unclose
42—Rubber tubing
43—Fifth letter of alphabet (pl.)
44—English forest law
45—Eject
46—National society (abbr.)
47—Sorrow (exclamation)

DOWN

1—Ends
2—A species of iris
3—Nimble
4—Ribbed silk fabric
5—Contagious skin disease
6—Bitter substance
7—A row
8—Paternal parent
9—Habituate
10—Bills of fare
11—Saccharine
26—Pledges
27—Sag
28—Thick
29—Become ripe
30—Sign of the Zodiac
31—Charts
32—Part of a coat
33—Song dramas
34—Canvas shelters
39—Part of "gewgaw"
41—Eggs

Answer to previous puzzle

A	N	T	E	L	O	P	E		M	A	S	T
P	O	R	T	E	N	D	S		E	C	H	O
E	D			V			T			R	A	T
A	S			I			E			E	W	E
K		Y	E	T			E			L	M	
		P	R	E	Y		E	M		P	O	S
A		A	N		I	T		C		I	N	N
L	P		O		N		S	O	Y		E	A
P	E	A										
H	A	N	D		P	A	R	T		A	N	T
A	N	T	I		S	I	R					

SCOTT'S SCRAP BOOK

—By R. J. Scott

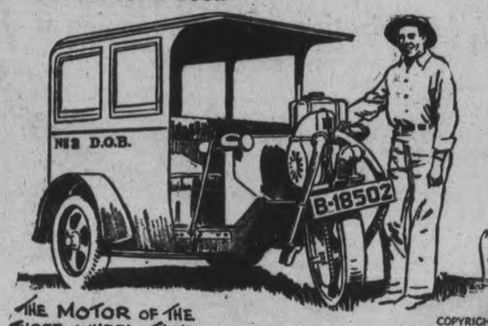

THE MOTOR OF THE THREE-WHEEL-TAXI OF JAVA IS OVER THE FRONT WHEEL

TONS OF SUGAR ARE WASTED ANNUALLY, IN THE BOTTOMS OF CUPS

4-16

COPYRIGHT, 1938, KING FEATURES SYNDICATE, Inc.

NOW THAT AUSTRIA HAS BEEN ANNEXED TO GERMANY, INDIVIDUAL AUSTRIAN STAMPS WILL NOT BE ISSUED - GERMAN POSTAGE WILL SUPERCEDE AUSTRIAN. AUSTRIAN STAMPS ARE SHOWN ABOVE.

SPANISH ARMADA ATTACKED BY THE ENGLISH FLEET

MANY SHIPS OF THE SPANISH ARMADA, ABOUT 68 OF WHICH STILL LIE IN THE SEA OFF THE COAST OF ENGLAND, WERE BUILT ALMOST ENTIRELY OF MAHOGANY FROM LATIN AMERICA! [THE SPANISH ARMADA WAS DESTROYED WHEN IT TRIED TO CONQUER ENGLAND IN 1588]

You're Telling Me!

By WILLIAM RITT

English theatre audiences are being thrilled by a dog which can read. His intellectual diet, we understand, consists of simple, amusing bits of print. Ah, at last a good use has been found for those solemn international treaties!

✧ ✧ ✧

The Society for Prevention of Cruelty to Animals should be notified if that educated Anglo-Saxon pooch is handed one of Signor Mussolini's or Herr Hitler's speeches. One glance and Fido will scent the delectable odors of pure balony or fragrant ham.

✧ ✧ ✧

While none of the European powers believes Mussolini's description of Italy's mighty armament they must give Il Duce credit for one thing. Out of mere words he has created the greatest dream army of all time.

2 YEARS FOR VON CRAMM

PARIS, April 23 (CP).—A Havas News Agency despatch from Berlin to-day said it was reported in the German capital that Baron Gottfried von Cramm, the tennis player, had been sentenced to two years imprisonment on statutory charges. The despatch added that official confirmation of the report could not be obtained. Von Cramm was arrested several weeks ago.

PERSONAL AND SOCIAL

Mrs. S. A. Rome of 435 Mark Street is celebrating a birthday anniversary today.

❖ ❖ ❖

Messrs. Ross Dobbin and George Evans and Dr. M. Yelland left yesterday afternoon for a trip to New Orleans.

❖ ❖ ❖

Miss Eileen Armstrong of Toronto is a guest this week at the home of her grandfather, S. R. Armstrong, Water Street.

❖ ❖ ❖

Mr. and Mrs. W. A. Spencer of London, Ont., are visiting the former's parents, Mr. and Mrs. James A. Spencer of Stewart Street.

❖ ❖ ❖

Miss Isabel Connolly of King street, is spending the Easter holidays with Mrs. John Erwood in Chicago.

❖ ❖ ❖

Mr. and Mrs. J. P. MacDonald and family, and Mrs. D. MacDonald all of Brantford, were the guests of Rev. G. S. and Mrs. Easton at Trinity Parsonage this week.

❖ ❖ ❖

The Rev. Dr. Laird of Toronto, who is preaching in Trinity Church Sunday morning, will be the guest of W. G. Morrow and Miss Emma Morrow of Weller street while in the city.

❖ ❖ ❖

Miss Beatrice Curtis, a pupil of Mrs. S. H. Perks, was successful in winning second prize, a beautiful silver casserole, at the amateur night held at Westwood last Thursday evening.

❖ ❖ ❖

An interesting event of this evening will be the Salvation Army Young People's Demonstration, consisting of handbells, drills, spirituals, pagents and numbers by junior musicians.

❖ ❖ ❖

Mr. and Mrs. T. H. Hooper, 181 Dalhousie Street, will be "At Home" to their friends, Monday, April 25, during the afternoon and evening, on the occasion of their 50th wedding anniversary.

❖ ❖ ❖

Mrs. A. Armstrong and Mrs. J. Leddy of Toronto are visitors in Peterborough today in honor of the wedding of their niece, Miss Elizabeth Hynes to John O'Rourke, solemnized this morning in St. Peter's Cathedral.

❖ ❖ ❖

Messrs. John Blair and James A. Blair of 196 Reid Street sail today on the Duchess of Bedford for Scotland, where they will reside in future. Prior to his departure, James Blair was presented by his fellow-workers at the De Laval Company with a handsome Darwin razor.

❖ ❖ ❖

The many friends of Miss Bernice Carveth, who has been in training at the Albany Hospital, Toronto, will be glad to know she has been successful in passing her examination at the Dominion School of Practical Nurses, Toronto, and in spending a few weeks with her parents, Mr. and Mrs. A. E. Carveth, Maple Grove Farm.

❖ ❖ ❖

Enjoyable Evening Co-Workers Bible Class

The Co-Workers' Bible Class of George Street United church and their friends, held a special evening's entertainment on Friday, in the Sunday school rooms of the church. More than 65 were present, and bowled six mats.

Mrs. Roy Parnell, president, and Mrs. H. W. Ballard, teacher, received. Mrs. W. H. Cunningham and Mrs. E. Dormer acted as treasurers. Mrs. C. E. Kennedy and her assistants served refreshments at the close of the bowling, which was under supervision of Mrs. James Spencer and Roy Parnell.

❖ ❖ ❖

Many Attend Home and School Convention

A splendid representation of Peterborough ladies attended the Home and School Associations Convention held this week in the Royal York Hotel, Toronto.

Mrs. G. A. Spicer, president, represented the Home and School Council; from Queen Alexandra Home and School went Mrs. L. M. Richardson, president, and Mesdames V. R. Henry, C. McBride, H. Tremaine, S. Kingdon, C. C. Doughty, R. Parnell, Wallace; from Queen Mary, Mrs. E. R. Shirley, president, Mrs. C. Crowe, Mrs. C. Staunton; from King Edward, Mrs. E. Hubel, president, Mesdames G. Harris, H. Blaby, T. Chalmers, J. O. Fife, A. Ellis; from King George, Mrs. E. Wand; from Prince of Wales, Mrs. H. Darling, president, Mrs. N. Todd, Brs. C. Graham, Mrs. P. Black; from Central, Mrs. C. H. McWilliams, president, Mrs F. Smith; from Mays, Mrs. W. H. Wheeler, president, Mrs. Busby; from Confederation, Mrs. A. W. Millard, president, Mesdames W. Sutton, F. Hopkins, E. Dolman, W. D. Grant, C. Starr, E. Ainslie, F. White, E. McIlwain, C. Wilson.

❖ ❖ ❖

Delegates To Provincial I.O.D.E.

Delegates from Peterborough attending the annual Provincial meetings of the Imperial Order Daughters of the Empire held this week in Hamilton, included Mrs. F. E. Hooper, of the Provincial executive, I.O.D.E., Mrs. R. E. Clarke, regent of the 57th Regiment Chapter, and Mrs. R. G. Cottrell; Mrs. I. H. Keefer, regent of the Peter Robinson Chapter, Mrs. Don Loucks, and Mrs. Roy Lewis; Mrs. F. L. Robinson, regent of the Otonabee Chapter.

❖ ❖ ❖

O'Rourke—Hynes

A pretty wedding was solemnized at six o'clock this (Saturday) morning in St. Peter's Cathedral, with the Rev. Dr. J. V. Masterson officiating, when Elizabeth Catherine, daughter of Mr. and Mrs. Patrick Hynes of Elm Street, became the bride of John O'Rourke, son of Mrs. Ellen O'Rourke of Cricket Place and the late William O'Rourke.

The bride wore a becoming afternoon dress of navy sheer over taffeta, a matching hat of straw with short veil, navy accessories and carried a bouquet of white carnations.

Miss Lucille Hynes as bridesmaid for her sister, wore an attractive frock of navy sheer over white polka dot navy taffeta, navy hat, matching accessories and carried pink carnations. John Tobin attended the groom as best man.

At twelve o'clock a reception and wedding dinner was held at the bride's home for immediate relatives and friends. Decorations were prettily carried out in pink and white, with the three-tiered wedding cake on the bride's table, with pink candles in silver holders.

Mr. and Mrs. John O'Rourke will reside at Cricket Place.

❖ ❖ ❖

Wins Stag Prize

CAMPBELLFORD, April 23. — George Ironside was the prize winner at the stag bridge held under auspices of the Campbellford Branch of the B.E.S.L. Canadian Legion on Thursday evening. The affair was staged in the armouries and five tables participated in the playing. Charles Holmes was in charge of the arrangements for the occasion.

❖ ❖ ❖

Successful Social

CAMPBELLFORD, April 23.—The social evening held under the auspices of the Sodality of St. Mary's Church was a most successful affair. Approximately two hundred and fifty guests attended including a large number of those who are spending the Easter holiday in town. Prizes for bridge were awarded to Miss H. Whaley and George O'Sullivan and for euchre to Mrs. A. Barrett and Mrs. S. A. Maguire. Delightful music was supplied during the evening by the Aces. Lucky prizes were also won by Mrs. J. O. Benor of town, Mrs. Ralph Wickerson, Belleville; and Miss Mary Connelly of Hastings.

We Noticed

. . . at the Prince of Wales Rangers dance how stunning was a gown of green plaid taffeta with orchid ribbon trimming neckline, waist and hem.

❖ ❖ ❖

. . . at the Women's Art Association dinner held at the Empress last evening, a distinguished gown of black chiffon with back panel of green, cerise, rose and blue forming a train, and finished with black net bolero sprinkled with gold sequins.

❖ ❖ ❖

. . . at the Rangers dance how charming was an evening frock of wine with pattern of dancing ladies in white.

❖ ❖ ❖

. . . at the Art Association dinner how lovely was a gown of ashes-of-roses taffeta with deeper rose velvet trimming and bolero.

The Examiner Went to a Birthday Party

Happy birthday to pretty little Eleanor White, who was four years old on Friday. Eleanor is the daughter of Mr. and Mrs. Harold White, lives at 145 Hunter Street East.

Eleanor had a birthday party on Friday afternoon, attended by more than a dozen of her young friends, who followed the age-old custom of hunting for candy in out of the way nooks and crannies, played games, ate birthday cake. LEFT shows Eleanor seated between Lorraine and Marie Derry, 165 Hunter Street East. Stairways still hold a fascination for the youngsters, it would appear from this picture at the RIGHT, showing Eleanor's guests. From the bottom of the stairs to the top on the left are Marilyn White, 515 Bonaccord Avenue; Carol Grace Raper, 571 Stewart Street; Nancy; White, 515 Bonnaccord Avenue;

Marion Jones, 464 Stewart Street; Phyllis Curry, 292 Woodbine Avenue; Helen Chartren, 472 Rogers Street; Dorothy McNeely, 569 Armour Road. From Bottom to top at the right are Teresa McFee, 130 Hunter Street East; Geraldine Mc-; Fee Margaret McNeely, 569 Armour Road; Autumn Dubay, 135 Hunter Street East; Anita Mason, 139 Hunter Street East.

(Examiner Staff Photos.)

O.C. and Officers, Local Regiment, Are Hosts at Delightful Dance

With the scarlet and black uniforms of the oficers forming an attractive contrast to the many lovely shades of the ladies' gowns, the Officers' Mess at the Armouries was a gay scene Friday evening when the Officer Commanding and officers of the Prince of Wales Rangers, Peterborough Regiment, were hosts at a delightful Easter dance.

Receiving the guests were the O.C., Colonel J. A. Dewart, M.C. and Mrs. Dewart, Colonel H. J. Smith, V.D., of Trenton, O.C. 9th Infantry Brigade, Major R. T. E. Hicks-Lyne, M.C., and Mrs. Hicks-Lyne.

Music for dancing was by Jack Marshall and His Orchestra, and bridge was also played by some of the guests in the lounge. Supper was served in buffet style at midnight.

Among those present were His Worship, Mayor James Hamilton, Lt. Col. H. H. Baunsall and Mrs. Baunsall of Bowmanville, Lt. Col. A. B. and Mrs. Gribble, of Belleville, Lt. Col. C. H. and Mrs. Ackerman, Lt. Col. L. T. McLaughlin, C.M.G., D.S.O., Lt. Col. D. J. and Mrs. Laurie, Lt. Col. W. G. and Mrs. Hall, Major and Mrs. Alford, of Belleville, Major J. C. and Mrs. Gamey of Bowmanville, Major H. K. Clifton, M.C. and Mrs. Clifton, Major and Mrs. G. Melton, Major and Mrs. J. Turnbull, Major G. Monkman, Major and Mrs. G. Raymond Scott, Captain C. H. Rogers, M.C. and Mrs. Rogers, Captain G. Marryat of Hastings, Captain and Mrs. D.G.H. Melton, Captain and Mrs. C. H. Sootheran, Captain and Mrs. C. D. Waite, Captain E. F. Sheehy, Captain D. Loomis.

Mr. and Mrs. J. Duncan, Mr. and Mrs. Floyd Wagner, Mr. and Mrs. G. Falkner, Mr. and Mrs. McBride, Mr. and Mrs. G. Dobbin, Mr. and Mrs. R. Allin, Mr. R. J. Hood, Mr. L. Sorby, Mr. Neil Gemmell, Mr. and Mrs. J. R. Marshall, Mr. and Mrs. G. S. Matthews, Mr. and Mrs. C. Newman, Dr. and Mrs. Herbert Young, Judge Sheldon L. and Mrs. Smoke, Mr. and Mrs. J. E. Sullivan, Mr. and Mrs. W. Ashby, Mr. and Mrs. A. C. Cauley, Mr. and Mrs. J. G. Fitzgerald, Mr. and Mrs. J. L. McKeever, Mr. and Mrs. E. V. Morphet, Dr. and Mrs. Magee, Dr. and Mrs. F. C. Neal, Mr. and Mrs. Walter Perks, Mr. and Mrs. F. S. Potter, Dr. and Mrs. W. G. Preston, Mr. and Mrs. Paige Rowell, Mrs. R. Brooks.

The Misses A. Archibald, J. Metcalfe, B. Scott, M. Lotten, Peggy Hickey, Coleman, D. Ricker, Northey, M. Morgan, Morden, M. Donaldson, M. Feeley, L. Spriggs.

Messrs Jack Smith, W. Bartlett, T. Borbridge, J. Comstock Jr., Harold Dawson, Eric Haley, Walker Jones and C. Richmond.

Bride and Groom Honored at Ida

CAVAN, April 23.—On Thursday evening Ida community hall was the scene of a social gathering in honor of Ernest Lamb and his bride, the former Miss Emma Fee.

James Paul made a few remarks, congratulating the young couple and acting as chairman for the short program which folowed. Mr. and Mrs. Lamb were caled to the platform, where Clare Winslow read an address signed on behalf of Cavan Centre and Mount Pleasant friends and neighbors by Cliff Williamson, who brought forward the gift, a beautiful clock.

Mr. Lamb made a most appropriate reply.

Community singing was led by Mrs. R. Matchett with Miss Audrey Nill at the piano.

The Misses Bea and Nan Failis sang. Miss Gwenyth Staples recited and Messrs. Lavergne Failis and Archie Matchett spoke a few words.

Lunch was served, and the rest of the evening spent in dancing, for which music was supplied by Mrs. Lewis Pudsey, add her sister, Mrs. Gilmour on piano and violin.

FOR DOLLS ETERNAL

NEW YORK—(CP).—To prove women are never too old for dolls, Mary E. Lewis has started the National Doll and Toy Collectors' Club whose members must own at least 10 dolls to qualify.

Brazil will have record crops this year.

Summer Nights

FOR STAR-STUDDED summer evenings, dancing in the open, these open lattice-work patterned evening sandals are charming.

The name is "Victoria" by the designer, Delman. They are white tintable satin with silver or gold kid piping.

JUST BETWEEN US WOMEN

"Smoke in the wind...by the way that it goes—we can discover the way the wind blows; smoke in the wind like a plume in the sky, stirred by each wind that goes wandering by.

"Things that we do and the things that we say—things that we think as we go on our way—show the direction and trend of the soul... Aimlessly drifting without a control? Or taking the road with a purpose supreme — out where the stars of its destiny gleam?..."

—Patience Strong.

Dear Friends:

Did you ever think of your likes and dislikes as indicators of your own personality? Tell me your likes and dislikes and I will know the sort of person you are, whether you are content to drift aimlessly, or have a sure purpose in life. And so I will tell you some of mine and you can write and tell me what opinion you have formed of me.

I like—driving in the early morn, with the wind blowing in my face, (I used to like horseback riding, but that's out now). I like to see the sunrise and seem to get closer to God then, but although the sunset colors are often lovely, it makes me sad.

I like to travel and see new places, meet new people and notice if they have a better method for living than I have. I also like to watch other people's reactions to certain things, how they handle themselves when a crises, whether they will face the music, or bluff their way out of it.

I—like new clothes, especially a new hat, and seldom pass a shoe store without looking at the shoes. Having a small foot I can generally get bargains in shoes of better quality, and that is pleasant. I like good line in dresses, elegance rather than trimmings, nothing loud in any way.

I like large cities, because I am more accustomed to them, and I like the stir and movement of them, possibly because I have had to be so quiet often, when I have been sick so much. I like humorous people who have a quick wit, interesting conversations, far places with different customs.

And I like to read intensely, have done so since I was four years old. History, news, and a love story with a happy ending, for so many do not end happily in real life. I like well-bred people, especially children. Those with musical voices and clear enunciation, adults I mean, and I like both classical and modern music.

Then I like peace and harmony, independence, cleanliness in all its forms, dependability, with justice and square dealing. And now, some of the things I don't like. Injustice, and overbearing. Treachery and all that goes with it. Two-faceness in man or woman. The slackers who lean on others and will not carry their own load, the slackers in dress, in food habits with carelessness in eating, those who are slack in manners, and careless in friendship.

I abhor quarrelling and loudness, gossips with their slimy trail trying to put another human being down in the mud. And I do not like to be cold, but due to low blood pressure I am seldom warm. I dislike also those who promise but do not fulfill, but do not stand too much of this from anyone as life is too short to bother with them.

And, heading the list, I loathe a hypocrite, for they pretend to have virtues which they never possessed, they lead you to have faith in them, they are liars and deceivers.

So there you have me in my main essentials, my likes and dislikes, so you can figure out the type of person I am. Patience Strong concludes with this: "Details—mere details of every day—small, unimportant — and yet they betray; whether we've conquered or whether we've sinned—words—deeds—the little things...Smoke in the wind." Hoping to hear from you and that sometimes I am able to help you.

Your Friend,
ROBERTA.

Adds Luxury

THE SEPARATE fur scarf always adds a note of luxury to the tailored suit. This spring is no exception.

Eight exquisitely matched sables are chosen by Lucille Ball, young moving picture actress, to wear with her tailored suit of pearl grey worsted. They are the last word in luxury furs.

A dusty pink cashmere sweater, wide black trimmed felt hat and black kid shoes, gloves and bag, complete her handsome costume.

The Examiner's Needlework Pattern

"Click-clack-click" go your flashing knitting needles — easily and quickly plying the soft wool that makes this dashing sweater-blouse. Mainly in stockinette stitch, the hip yoke and cuffs are ribbed for snugness, while that effective tic-tac-toe design of the yoke is just a simple open design. Pattern 1279 contains directions for making the blouse and a skirt in sizes 12-14 and 16-18 (all given in one pattern); illustrations of it and of all stitches used; material requirements. The blouse comes in sizes 12-14 and 16-18.

Send 20 cents in coins or stamps for this pattern to Examiner Needlecraft Dept., Peterborough. Write plainly PATTERN NUMBER, your NAME and ADDRESS.

Branch Notes

ST. LUKE'S BRANCH

The regular meeting of St. Luke's branch was held on Thursday evening with a good attendance.

The play "Barbara Makes a Splash" is to be presented in the Parish Hall on Tuesday, May 10, at 8 p.m. Tickets are now on sale and can be purchased from members of the branch.

The branch has two of their three bowling teams in the play-offs. The Hurons captained by Miss Long were in second place in the first half and in first place in the second half and the Cherokees, captained by W. Hill were tied for second place in the second half. The meeting next week will be in charge of Mrs. F. Curtis and her group and that means a good program.

ISHBEL BUYS FARM

SPEEN, England—(CP). — Mrs. Norman Ridgley, formerly Miss Ishbel MacDonald, is planning to buy Speen Farm which adjoins her hotel here, "purely and simply as a private residence."

LARGE CEMENT ORDER

Fully 1,000,000 tons of cement will be used in construction in Manchukuo this year.

No More House Cleaning Drudgery

I Send My Curtains Blankets and Bulk Washing to Fanning's

With Fanning's prices as low as they are home laundering would be like using a horse and buggy when there's a car available! Call to-day for real service.

TELEPHONE 353

WET WASH
Everything washed and replaced to be ironed at home.
5c Lb.

THRIFTY WASH
All washed and flat work ironed. Wearing apparel returned to be ironed at home.
8c Lb.

Minimum Charge 50c.

Fanning's Steam Laundry

buy PAINTS AND WALLPAPER at ROUTLEYS NOW!

For 16 Consecutive Years MORE PEOPLE HAVE TRAVELLED BY THIS GREAT FLEET than by any other Line

This simple fact eloquently demonstrates the world-wide confidence in the splendid traditions of British seamanship, service and discipline which continue to distinguish Cunard White Star after nearly a century of uninterrupted trans-Atlantic service. The ships of the Canadian Service fleet, sailing weekly via the short, scenic St. Lawrence route to Europe, play their part in upholding Cunard White Star's eminence in the travel world.

A wide range and frequency of sailings between Montreal, New York and Boston and the principal ports of England, Ireland, Scotland and France are maintained by a vast fleet of modern vessels, led by Britain's masterpiece the R.M.S. "QUEEN MARY" . . . a fleet offering a great variety of accommodation at moderate cost.

Rates range from
Cabin Class $132. Tourist Class $117.50 Third Class $91.

Apply to your local travel agent or
Cor. Bay & Wellington Sts. (Elgin 3471) Toronto

CUNARD WHITE STAR LIMITED

Run Down—Tired Out Only Weighed 96 lbs.

Milburn's Health and Nerve Pills are what weak, nervous, run down men and women need to help make them strong and well again.

They are a well balanced tonic for the treatment of those whose nerves are shattered, and for those feelings of faintness, weakness and dizziness caused by an overworked, run down constitution, or whose health is not up to par.

They help to infuse new life and energy into depressed, health shattered men and women who have come to think there is no relief for them.

Mrs. P. Broughton, Fenwick, Ont., writes:—"I was so run down and tired out all the time I did not care whether my housework was done or not.

I only weighed 96 pounds, but after taking three boxes of Milburn's Health and Nerve Pills I now weigh 122 pounds, and do my own work for eight in the family.

I only wish I had started taking H. & N. Pills a year ago."

Put up by The T. Milburn Co., Ltd.

EXAMINER WANT ADS BRING REAL RESULTS AT SMALL COST

Births Marriages In Memoriam Cards of Thanks. Deaths

BORN

WOODWARD.—To Mr. and Mrs. W. J. Woodward (nee Kathleen Ludbrook), Friday, April 22, at Nicholls Hospital, the gift of a daughter (Sheila Mae).

MARRIED

HUNTER — NORTHEY.—At the United Church Parsonage, Fraserville, Ont., on Monday, April 18, the marriage was quietly solemnized of George Herbert Hunter of Brooklin, Ontario, and Ethel Louise Northey of Lakefield, Ontario. Mr. and Mrs. Hunter will reside at "Fair Acres," Brooklin, Ontario.

DIED

JOBBITT, Mrs. Mary Elizabeth.—In Peterborough, on Saturday, April 23, 1938, Mary Elizabeth Drader, widow of late George Jobbitt. Funeral from residence, 299 Boswell Avenue, on Monday, April 25, at 2 p.m. Interment, Little Lake Cemetery; Rev. G. S. Easton of Trinity United Church officiating.

McFADDEN, Cyrus.—At this home, Apsley, April 22. Funeral, Monday, April 25, from his late residence, Apsley.

SNIDER, Rev. Harold.—On Friday evening, April 22, 1938, Rev. Harold Snider, son of Clarence J. Snider and Ella Powers, of 597 Water street, Peterborough, and brother of Dr. Eugene Snider of London, England, and Bernadine Snider of this city. Funeral arrangements later.

ENGAGEMENT

Mr. and Mrs. Albert Tripp of 5 New Romaine street, wish to announce the engagement of their second oldest daughter, Miss Elsie Irene Tripp, to Adelbert Clarence Wager, son of Mr. and Mrs. Walter H. Wager, of 3 Stewart street; the marriage will take place in the early part of May.

IN MEMORIAM

WATSON.—In loving memory of Thomas J. Watson, who died April 24, 1937, at Highland Grove, Ont.

The blow was great, the shock severe;
We little thought the end was near.
And only those who have lost can tell
The pain of parting without farewell.
More each day we miss you, father;
Friends may think the wound is healed,
But they little know the sorrow
That lies within our hearts concealed.
—Ever remembered by Son and Daughter, Laura and Carmon.

CALDER. — In loving memory of Mary Calder, who passed away April 25, 1936.

Time speeds on, two years have passed
Since death its gloom, its shadows cast
Within our home, where all seemed bright,
And took from us a shining light.
We miss that light and ever will,
Her vacant place there is none to fill.
Down here we mourn, but not in vain,
For up in Heaven we will meet again.
—Ever remembered by Husband and Family.

CARD OF THANKS

Mr. and Mrs. Clifton Deck wish to express their thanks to attending doctor and nurses of Nicholls Hospital, also Faye's many friends for kindness and prayers for her recovery from her serious accident. She is now home.

1 FLORISTS 1

THE PETERBOROUGH FLORAL CO Flowers Delicately Arranged for All Occasions. 436 Water. 'Phone 1395 .Nights 1688

MONUMENTS

J. PIRIE Monuments
MARKERS — INSCRIPTIONS
Superior Workmanship
Lower Prices
71 Crescent Street Tel. 2892

FUNERAL DIRECTORS

DUFFUS
FUNERAL SERVICE
Phones 1760—1173
Day and Night

COMING EVENTS

First Insertion, 20 Words or less, minimum charge 50c. Subsequent consecutive insertions, 40c per Insertion. All over 20 Words, 2c per extra word per Insertion.

RUMMAGE SALE. — St. Paul's Ladies' Aid, on Saturday, April 30, at 215 Charlotte street (opposite Borland's Drug Store).

THIS IS FOR YOU.—A Pot Pouri of Fun.—To Wit: One Minstrel Show, 5 Skits and a Play, Tuesday and Wednesday, April 26 and 27, at 8 p.m., in St. John's Parish Hall. Admission, 25 cents.

CALEDONIAN CLUB.—Last dance of season, April 29, Paragon Hall. All friends of club welcome. Tickets, Petrie Shoe-Store.

PRINCE OF WALES Home and School Association, Regular Meeting, Monday, April 25, 8 p.m. Rev. V. E. R. Zufelt, guest speaker. Good program. Everybody welcome.

PERSONALS

LEAVE IN YOUR SUEDE SHOES FOR Cleanings, 25c. Service Cigar Store.

GERTRUDE GROVELLE, 344 McGILL Street, 'Phone 2891 — Finger Waving, 25c. End Permanents $1.00. Permanent Waves, $2.00 to $7.00. Ten years' experience.

EXPERT WATCH REPAIRING. BERT Austin, 216 Charlotte. 'Phone 1633.

SAVE ON SPRING CLOTHES—HAVE them Cleaned, Pressed, Repaired or Altered at Cleanrite Cleaners, 173 Simcoe St. 'Phone 75. Delivery Service.

SPRING CLEANING? NEW PICTURE Frames will improve those Old Pictures. Lewis R. Parks' Studio, 208 Charlotte.

TO LOOK ATTRACTIVE AND BECOMING — Have your Permanent designed at Reid's Beauty Shop, 416 Water Street (near Post Office). 'Phone 2467. Low Prices and Best Quality.

MEN! RAW OYSTER TONIC FREE— If not satisfied with new vim, vigor, pep, vitality. Contains raw oyster invigorators and other stimulants. Get package OSTREX Tablets to-day. Be delighted or maker refunds price, $1.25. Call, write, McDermid-Jury Drug Store.

PRIVATE HOME KINDERGARTENS Pay. We start you. The Canadian Kindergarten Institute, Toronto 10.

FOR SALE

4 Miscellaneous 4

TOP SOIL
SAND AND GRAVEL
EXCAVATION
T. DOUGHTY - 'PHONE 1943.

BELL UPRIGHT PIANO, IN GOOD condition, for quick Sale, $35.00. Fine's Furniture Store.

CAR NO. 1 GOVERNMENT TESTED Seed Oats for Sale. Also Seed Barley W. J. Charlton, Lakefield, Ont.

ROUND EXTENSION TABLE AND SIX Chairs, $16.00. 'Phone 948J.

FIRST QUALITY RED LATHAM RASPberry Sets, two-year-old canes, $15.00 per Thousand. Apply Earl Williams, Campbellford.

LONG EXTENSION LADDER, CHEAP. 'Phone 2017.

MOFFAT GAS RANGE, WITH OVEN; also Three-Burner Plate. 270 McDonnel.

RED LATHAM RASPBERRY BUSHES for Sale, 2c each. Max Curtis, 'Phone 2851W.

SIX PICARDY, THE WORLD'S BEST Gladiolus, Free with $1.00 Purchase named varieties, 2c each up. Mixed, $1.25 per 100. 242 Lansdowne Street.

25 BUNDLES CEDAR KINDLING, $1.00. Shingle Slabs and Buttings, $2.00 Load. All Grades Ontario or Quebec Cedar Shingles. 'Phone 3230. Kingdon Barrel Factory.

NEW PRINTS, BROADCLOTH, BIAS Trimming, in great variety. Record's Store.

LARGEST VARIETY OF UP-TO-DATE Used Furniture, Stoves, etc. Lowest prices in the City. Also good variety of Cottage Furniture at Bargain Prices. Fine's Furniture Store, 189 Charlotte.

BICYCLE, SUITABLE FOR BOY OR Gent. Apply 616 Rogers Street.

FOR SALE

9 Miscellaneous 9

ELECTRIC WASHER, GUARANTEED one year. $19.50. Terms: $1.00 week Johnston's, George at McDonnel.

UNLOADING CAR OF MIXED U.F.O. Fertilizers, about April 20th, includ- 2-12-6 and 4-8-10 Mixtures. Potash. Superphosphate, Ammo-phos. All kinds of Government tested Field and Garden Seeds. E. A. Scott. 'Phone 2540.

FRAME SHED, 16 BY 25 FEET. APPLY 41 Park South, or 'Phone 449.

USED FURNITURE
Basement of
HOME FURNISHING CO.

BROWN CHESTERFIELD	$15.00
BROWN LEATHER CHAIR	$ 4.75
USED DAVENPORT	$10.00
8-PIECE OAK SUITE	$20.00
WALNUT WOOD BED	$ 6.00
LIBRARY TABLE, OAK	$ 7.50
CABLE SPRINGS	$ 2.75

HOME FURNISHING CO.
204-6 Charlotte Street.

TWO SPORT DRESSES, SIZE 16; ALSO One size 18, like new. 156 Antrim.

GLADIOLUS BULBS — 25c PER HUNdred and up. All Bulbs healthy, treated, and guaranteed to Bloom. Okie's Gardens, 88 St. James Street, near Monaghan Road.

SMALL RANGE, COAL OR WOOD. 974J.

GUITAR, GOOD CONDITION, REAsonable. 'Phone 3843.

OR EXCHANGE, WOOD OR POTATOES for Heavy Team Platform Truck. Second House East of Lift Lock, on Maniece Avenue.

PURE-BRED BOSTON FEMALE, ONE year old, $5. Apply 701 George N.

GREY REED CARRIAGE, GOOD CONdition. 'Phone 974J.

CAR RADIO, BARGAIN, $25.00. 256 Simcoe Street.

TUXEDO, LATEST CUT, SIZE 35, cheap; worn twice. 'Phone 3193J.

TWO-WHEELED COVERED TRAILER 'Phone 1645W, 203 Simcoe Street.

CLEARING DEMONSTRATOR MAchines, Treadle and Electric. Easy terms. Singer Sewing Machine Co., 293 George. 'Phone 2885.

OFFICER'S SWORD AND CAP, TUNIC, and Greatcoat; Antique Spinning Wheel. 'Phone 412W.

700 GLADIOLI BULBS, NO. 1 CHOICE Mixture, Kennedy's, 96 Aylmer Street.

LARGE RUG, IN EXCELLENT CONDITION. 'Phone 2059J.

DINING-ROOM SUITE, KITCHEN CAbinet, suitable for Cottage. 149 London.

BROWN WICKER BABY CARRIAGE, like new, $10.00. 92 Dufferin Street.

FIRST-CLASS TOP SOIL. 'PHONE 1928J.

GOOD BRASS BED AND SPRINGS, $5. 1414W.

TWO FUR COATS FOR SALE. 381 Water. 'Phone 2528.

PRIVATE SALE OF HOUSEHOLD FURniture. 300 Boswell Avenue.

WICKER BABY CARRIAGE, $5. 462 Park North.

GOOD ROTTEN MANURE. 'PHONE 2661.

AXMINSTER RUG, 9 x 12, $12.00. Serenade Mantel Radio, $12.00. 'Phone 2180J.

McCORMICK - DEERING TRACTOR, good condition. Mrs. Sam McGee, R. R. 2, Norwood.

HARVEST KING — MOST OUTSTANDing Mid-season Strawberry Plants. 100 $1.25, 1,000 $8.00. Improved Senator Dunlap, 100 60c, 1,000 $4.00. Fred Fife, Indian River.

QUEBEC COOK STOVE, PEEL'S GARage, Park and Perry.

COCKER SPANIEL PUPPIES, REGISTered. Hedgley Kennels, 'Phone 3316W.

6 Fuel 6

DRY SLABS, REDUCED PRICES. R. Shearer, 695J.

GOOD DRY SLABS, $2.50 HALF-CORD. Albion. 'Phone 58.

BAKER'S WOOD YARD — BONE DRY Mixed Softwood, $2.50 Half-Cord. Also Mixed Slabs, Cut. 'Phone 676.

WOOD
DRY SOFT WOOD AND DRY SLABS AND EDGINGS
At $2.00 Per Half-Cord and Up. (Cutting Extra.)
McCARTHY & JOHNSTON
'PHONE 96

TOO LATE TO CLASSIFY - - By Baer

"Pop got it through an Examiner classified ad and it made our garden grow like magic, so we'd better feed him just a tiny bit at first!"

FOR SALE

6 Fuel 6

DRY SLABS, $2.50 HALF-CORD. Dinsdale's. 'Phone 153.

DRY SLABWOOD
12" - $2.50 4-Ft. - $2.00
PER HALF-CORD.
'Phone 3160
THE PETERBOROUGH LUMBER CO. LIMITED.

DRY Hard and Soft SLABS
(Cut Short)
From $5.00 Per Cord Up.
THOMPSON'S
COAL AND WOOD
'PHONES - 2260-1026

SPECIAL SALE — TO CLEAR ESTATE, Pile of Mixed Softwood, at $4.50 per Cord Cut. Baker's Wood Yard, 'Phone 676.

25 CORDS MAPLE. JOHN BOOTH, South Burleigh Falls.

GOOD DRY MIXED WOOD, $3.00 Half-Cord. 'Phone 978, Abbott's Wood Yard.

J. E. A. FITZGERALD
COAL AND WOOD
DRY SLABS, NO EDGINGS, $2.50 Per Half-Cord. Cut 12" Long.
Also DRY HARD AND SOFT WOOD. 'Phone 111-110. 253 Hunter Street W.

A REAL BUY IN SLABS, $4.50 PER Cord, Cut 12 inches. Potatoes, 50c a Bag at the House. 'Phone Doig 2097.

7 Live Stock and Poultry 7

COLT, 3 YEARS, BROKE; IRISH COBbler Potatoes. H. S. Hogg, 'Phone 101 ring 41.

ONE BIG HORSE, NINE YEARS OLD, good bone, Fifteen Hundred pounds; price One Hundred and Twenty-five Dollars. One Sow, also Four cheaper ones. Write Derney Hoskins, Storekeeper, Rockcroft.

ONE DARK RED SHORTHORN BULL, 10 months old. B. Bennett, R. R. No. 6, Peterborough.

ONE MATCHED TEAM, 5 AND 6; TWO Mares (in Foal), 5 and 8; One Brown Horse, 5 years; One Aged Mare; Two Team Colts (Matched). Melville Dyell, 'Phone 138 ring 5.

SIXTEEN PIGS, 6 WEEKS OLD. Apply John Clysdale, 'Phone 2 ring 31, Warsaw.

REGISTERED JERSEY HEIFER CALVES Yearlings and Good Young Cows. One Jersey Bull from medal production dam and Class AA sire. Reasonably priced. Also Hay-Lodaer, good as new. Kenwill Jersey Farm, Norwood, Ontario.

SIX PIGS, SIX WEEKS OLD. E. COCKburn, Peterborough 4.

YOUNG DURHAM COW, WILL FRESHen soon. Call 1874J.

ONE DURHAM COW, DUE APRIL 23. 'Phone 347 ring 22.

Baby Chicks.

WHITE LEGHORN BABY CHICKS, 10c each. Also Pullets, 4 weeks old, 30c each. A. Brault, 'Phone 475.

7z Seeds and Grains 7z

TRY U. F. O. FERTILIZER ON ALL Field Crops, Vegetables, Lawns and Flowers. Government tested Grain and Seeds for Sale at 93 Simcoe Street. 'Phone 2540.—E. A. Scott.

QUANTITY FEED OATS, ALSO SEED Oats. Bert Cuffe, Warsaw, Ont.

SEED OATS, 70c BUSHEL. STANLEY Northey, Lakefield, No. 3.

GOOD OATS, FIT FOR SEED. 'PHONE 997 ring 23.

8 Real Estate 8

BRICK 10 ROOMS, MODERN, BRICK Garage, Rubidge Street $5,500
Brick 6 Rooms, Modern, close to St. Peter's Church $3,500
Brick Cottage, 6 Rooms, 3-piece plumbing, garage, West side $2,800
M. STOREY
374½ George Street. 'Phone 939.

SEVEN-ROOMED MODERN BUNGAlow, fireplace; lovely perennial garden. Apply 642 George.

FOR QUICK SALE — HUNDRED-ACRE Farm, six miles from City, Frame House and Barn, some Fall Wheat, and Plowing done. Possession at once. Real bargain $2,000—$500 cash, balance at 5%. Apply P. E. Rutherford, 197 Brock Street.

FOR SALE — TWO BRICK HOUSES, Modern. 'Phone 2137M.

A HOME OF YOUR OWN — PAY Monthly like Rent. Build a Home on that Lot you have been holding. Only a small amount of cash needed. (Lot counts as cash.) Pay balance monthly if desired. 'Phone Halliday, Local Representative 1066, Wm. J. Bull, 539 Downie.

FOR SALE

Real Estate

FOR SALE — THE LATE FRANK Breckenridge Farm in the Township of Belmont; well wooded, running water, situate between Belmont Lake and Round Lake, with splendid water front for Summer Cottages. Immediate possession. Apply to Mrs. Frank Breckenridge, R. R. No. 2, Havelock, Ont.

9x Machinery, Etc. 9x

BUYING SCRAP IRON, BRASS, COPper, Waste Paper. Selling Belting, Pipe, Lumber, Steel Roofing. Peterborough Metal, 'Phone 697. 256 Simcoe

FOR SALE — '29 FORD SPORT ROADster. Will sell for $100 cash. 'Phone 679.

Farmers, Attention
McCORMACK - DEERING 10-20 TRACTOR, recondition, runs and looks like new.
W. BURNS
McCormack-Deering Dealer, Peterborough.

9xx Separators and Milkers 9xx

WHEN YOU WANT A NEW OR USED Cream Separator, any kind, or the new De Laval Magnetic Milkers—Call W. E. Faulkner, 50 ring 4, R.R. 2, Omemee, De Laval Agent.

10 Used Cars 10

DODGE SEDAN, 1935. 490 CAMBRIDGE Street. 2582F.

'27 ESSEX SEDAN. MUST BE SOLD. 180 Auburn Street.

FOR SALE — '29 FORD ROADSTER, good condition, new top, good tires, $115.00 cash. Also Chrysler Coach. 492 Sherbrooke.

'27 DODGE SEDAN. 88 ORPINGTON Road.

$95.00 BUYS 1929 HUDSON 6 COACH; excellent condition. 473 Aylmer.

1926 STAR TOURING CAR, IN GOOD condition, $40.00. 487 Parnell.

TO RENT

11 To Rent—Miscellaneous 11

DESIRABLE HEATED OFFICES, OVER The Toronto Savings and Loan Company, recently Renovated and Redecorated. Apply 437 George Street

DESIRABLE 3-ROOM UNFURNISHED Apartment, with Sunroom, hot water, large grounds, May 1st. 54 McDonnel.

11X Apartments for Rent 11X

LOWER DUPLEX. 'PHONE 3405.

UNFURNISHED APARTMENT, 264 Hunter West.

DUPLEX, JUNE 1ST, HEATED, FURnished, two adults, West. Write Box 231, Examiner.

APARTMENT, HEATED, NEWLY DEcorated, Furnished, Unfurnished; Business Girls, Couples. 709 Water.

MODERN HEATED APARTMENT, 502 Water Street. 'Phone 1743J.

NEW FIVE-ROOMED APARTMENT, 2 fireplaces, porch, hot water heating. 'Phone 3823.

11XX Houses to Rent 11XX

SEVEN-ROOM HOUSE. POSSESSION May 1st. 581 Lock Street.

12 Rooms 12

THREE BRIGHT ROOMS, UPSTAIRS; suit Couple; separate entrance; Unfurnished. 523 Rogers Street.

TWO OR THREE UNFURNISHED Rooms for Two Girls, or Couple without children. 301 Bethune on Charlotte. 'Phone 1598W.

TWO BRIGHT ROOMS, PARTLY FURnished or Unfurnished. Apply 573 Romaine.

TWO UNFURNISHED ROOMS, ALL conveniences, $10 monthly. 296 Edinburgh.

ROOM AND BOARD FOR YOUNG Gentleman. 417 Stewart. 'Phone 2282J.

THREE HOUSEKEEPING ROOMS, Ground Floor. 'Phone 1928J.

BEDROOM, SITTING-ROOM, AND Kitchenette, Furnished, South-Central. Write Box 212, Examiner.

THREE FURNISHED ROOMS, SINGLY or as an Apartment for Light Housekeeping. Apply 176 McDonnel Street.

FURNISHED BEDROOM OR BED-SITTing-Room; Board optional. 'Phone 1372M.

LARGE FURNISHED ROOM FOR TWO central. 'Phone 1273J.

TWO UNFURNISHED ROOMS, 106 McDonnel Street.

LARGE FRONT BED-SITTING-ROOM, 384 Stewart.

TO RENT

12X Summer Cottages 12X

SUMMER COTTAGE AND BOAT House, Chemong Lake. Write Box 221, Examiner.

WANTED — TO RENT, A SUMMER Cottage, with Three or Four Bedrooms; close motoring distance from Peterborough. Write Box 230, Examiner.

HALLIDAY READY-CUT SUMMER Cottages—Over 20 Designs of Cabins and Cottages, from $94.50 to $870.00 Monthly payments as low as $6.50. 'Phone 1066 for Free Catalogue. Peterborough Sales Representative: Wm. J. Bull, 539 Downie.

13 Tourist Guide 13

IF YOU HAVE SUMMER ACCOMMOdation, any type, for Tourists or Vacationists, write Canadian Vacation Guide, Canadian Building, 84 Victoria Street, Toronto.

WANTED

15 Miscellaneous 15

WANTED — WOOD TO SAW, CITY OR Country. 'Phone 2688.

WANTED — SEVEN AND EIGHT FOOT Elm Logs. H. H. Dinsdale.

LIVE POULTRY — SPECIAL PRICE. 694W. 342 Stewart. M. Katz.

OLD GOLD, PHILLIPS, 408½ GEORGE (over Liquor Store).

CHEAP, FOUR-CYLINDER COACH. 'Phone 2390W.

WANTED — TO BORROW, $3,500 ON First Mortgage; reliable party. Write Box 211, Examiner.

ELDERLY WOMAN TO SHARE HOME or Lady Boarder. Apply 548 Sherbrooke.

PENSIONERS TO BOARD, IN QUIET home. Write Box 220, Examiner.

WANTED — BICYCLE, THAT CAN BE Rebuilt. 'Phone 878.

17-Help Wanted, Male or Female-17

NEW BRITISH COMPANY ENTERING Canadian market has Opening for Three Salesmen and Two Salesladies for direct Sales. Apply, in person, to Whirlwind, Empress Hotel, Monday, April 25.

WE HAVE HELPED HUNDREDS TO obtain Positions as Letter Carriers, Postal Clerks, Customs Examiners, Clerks, and Stenographers, etc., and can help you. Write us for proof and free information. M C C Schools, Ltd., Toronto 10. Oldest in Canada.

18 Help Wanted, Female 18

AN ASSISTANT — NURSE PREFERable but not necessary—for Local Practitioner's Office. Write, stating age and business experience, Box 232, Examiner.

WANTED—POSITION, LIGHT HOUSEkeeping or as Companion to Elderly Person by Refined Middle-aged Woman. 'Phone 2011W.

EXPERIENCED WAITRESS. APPLY Elite Grill.

GIRL WANTED FOR LIGHT HOUSEwork; sleep out. Apply 186 Perry Street.

19 Help Wanted (Male) 19

MAN TO PLOUGH ONE ACRE FIELD. 'Phone 1209J.

DISTRICT REPRESENTATIVE.
A LARGE CANADIAN COMPANY has an OPENING for a SALESMAN, age 25 to 45.
Apply, with full details,
P. O. BOX 1042.

EXPERIENCED FARM HAND. APPLY E. Butler, 'Phone 311 ring 2-1.

SALESMEN FOR ROOF CEMENTS AND Paints. Selling plan allows you to beat competition. Canadian made. Shipped from Toronto. United Builders Co., 6007 Euclid, Cleveland, Ohio, U.S.A.

EXPERIENCED FARM HAND, GOOD milker. 'Phone 985 ring 4.

19X Agents Wanted 19X

CALLING ALL SALESMEN! AGENTS! Would you consider a change that would really make money? New Sales Plan. Sale of 200 Guaranteed Food-Medicinal-Toilet Preparations. Lower prices. Liberal commission. Extra cash bonus. Free gifts. If you have a car and a little cash and want to sell something that repeats the year round in exclusive territory, write to Familex Co., 570 St. Clement, Montreal.

20 Employment Wanted 20

STRONG YOUNG MAN, 20 YEARS OLD, desires Work on Farm for Summer; can milk, has had some experience. 'Phone 1496W.

CANADIAN LEGION HAVE LISTS Of Competent Returned Men to Fill Temporary or Permanent Positions Give the ex-Soldier a chance to work for you. 'Phone 141

RESPECTABLE BOY (16) WOULD LIKE to Learn Trade. 'Phone 1167J.

21 Boarders Wanted 21

ROOM AND BOARD, 168 STEWART. 1497J.

ROOM AND BOARD FOR GENTLEman. 356 Stewart.

22 Landscape Gardening 22

LANDSCAPE GARDENING, ROCK Gardens, Dry Stone Walls. Now is the time for Pruning and Spraying Cedar Hedges and Ornamental Shrubs. Gladioli, Begonias, Flowering Shrubs, Vines, Rustic Archways, variety designs. Work Guaranteed. E. J. Rutter, No. 2, Norwood, No. 7 Highway.

BUYERS
OF
FARM STOCK
Always follow Examiner Classified Ads. That's why farm stock is sold so quickly by using
THE EXAMINER
TEL. 1600

WHO CAN DO IT

22f Miscellaneous 22f

DUSTLESS FLOOR SANDING. J. B. Vance, 773 Aylmer 'Phone 1292.

CITY MOVING AND CARTAGE. R. Shearer, 'Phone 695J.

DUSTLESS SANDING — OLD FLOORS made like new by Waterproof Method. N. Graham, 2648W.

CARPENTER WORK, ALTERATIONS, and Repairs. 'Phone Harold Ephgrave, 2825J.

EXPERIENCED FLOOR POLISHER. 'Phone 1714.

FOR SPRING ERECTION!
WE HAVE ON HAND A VARIETY OF the Newest Designs of GRANITE MONUMENTS, imported from Europe and the U.S.A., as well as our own Canadian Granite. We also are showing a number of GRAVE PLATES in different colors of Granite and Marble. A number of PLATES and POSTS are on display, carved by our new Sand Blasting Machine. Call and see them, and get Low Prices on any kind of Memorial Work. We have engaged a Man to do Special Hand Lettering and Inscription Work in the Cemetery.
Coughlin's Monumental Works
Importers, Designers and Manufacturers
216 HUNTER ST. W. 'PHONE 2167F

EAVE TROUGHING
And Metal Roof Repairing
GOODFELLOW'S
Plumbing and Heating
379 Water Street
Phone 599

TONY PEPE
Ladies and Gentlemen
WE REMODEL
IN THE LATEST STYLES.
CUSTOM TAILOR
179 Charlotte Street. Tel. 753

Electric and Oxy-Acetylene WELDING
General Machine Work.
GOODWIN MACHINE TOOL COMPANY
'Phone 2593. 298 Edinburgh Street

23 Auto Repairs and Accessories 23

COAL OIL, 16c. DISTILLATE, 13½c Vulcanizing, Car Repairs. Guaranteed Service. Dawson's Service Station. 'Phone 1523.

25x Dressmaking 25x

DRESS AND MANTLE MAKING. Alterations. E. Mitchell, 593 Harvey. Telephone 899W.

SUITS AND DRESSMAKING. ALSO Alterations. 'Phone 1944M.

28 Moving and Storage 28

M. RAWLINSON, Limited
Established 53 Years.
Long Distance Moving and First-class Warehouse for Storing Household Effects.
610 YONGE STREET, Toronto
Telephone Kingsdale 3125.

29 Upholstering 29

FURNITURE, UPHOLSTERING, Repairing, and Refinishing. J. La Pointe. 'Phone 1295J.

30 Painters and Paperhangers 30

KELLAR, THE DECORATOR
PAPERHANGING, PAINTING, AND Graining. We Sell Wallpaper and Guarantee our Work. 'Phone 2581 for Estimates. City or Country.

G. E. WHIPP
Interior. 738 Water—3874. Exterior.

PAPERHANGING AND PAINTING — Wood Staining. M. Haslett, 'Phone 2976F.

ENGAGE FRED CHURCHER FOR THE BEST JOB AT A REASONABLE RATE. 'PHONE 2984W.

34 Radio Service 34

NOTICE. — JAMES A. BLAIR HAS Discontinued his Radio Servicing and recommends Mr. Chalmers, Radio Service, at
OILATERIA
182 Simcoe Street, to all his Former Customers. 'Phone 777.

1939 R. C. A. VICTOR CAR RADIOS
$34.50
BROWN'S RADIO SERVICE
547 GEORGE.

37 LOST 37

LADY'S GOLD WRIST WATCH, NAME on back. Finder please leave at 561 Walnut Street.

STUDEBAKER SPARE WHEEL AND Tire, on R.R. 6, ½ mile South No. 7 Highway. Return for reward, Copping Marine Sales, Water and Brock Streets, Peterborough.

SILVER METALLIC BELT, ON HUNter or Rogers, near Hospital. Finder please leave at Examiner.

PROFESSIONAL

41 Accountant 41

EDWARD HUMPAGE — Chartered Accountant, Auditor, Loans, 419 George Street.

44 Lawyers 44

EMMETT F. SHEEHY — Bonded Attorney. Loans. 397 George Street.

PECK, KERR & McELDERRY — Barristers and Solicitors, 415 Water Street Peterborough. Telephone 1950. E. A. Peck, K.C. F. D. Kerr, K.C. W. J. McElderry K.C.

HON. G. N. GORDON, K.C. W. B. GORDON — Law Offices, 395-397 George Street. Appointment by Telephone. 3300 and 3301.

JACOB LOW — Barrister, Solicitor Notary Public. Money to Loan on First Mortgages 219 Hunter Street West, Peterborough, Ont. 'Phone 2244. Nights and Holidays 1027.

ALEXANDER L. ELLIOTT, K.C., M.P.P. —Barrister, Etc. Money to Loan. Interviews by Appointment. Telephone 3. Office: 355 George Street, Kresge Building, Peterborough.

W. R. PHILP — Barrister, Solicitor Notary Public. 385 Water Street 'Phone 602.

45 Veterinarian 45

HAROLD WORTON, V.S., B.V.Sc. 633 Charlotte West. 'Phone 1285.

MONEY TO LOAN

MORTGAGE LOANS, 5½%. APPLY TO G. N. Gordon, K.C., and W. B. Gordon.

$50 TO $500
LOANS
WITHOUT ENDORSERS
12 Months to Repay. Quick Service. No Credit Enquiries of Friends or Relatives.
RATES AUTHORIZED BY SPECIAL ACT OF DOMINION PARLIAMENT.
CENTRAL FINANCE
CORPORAION
Second Floor, KRESGE BUILDING
355 GEORGE STREET
TELEPHONE 1703, PETERBOROUGH
Loans Made in Nearby Towns.
Tune in CFRB, 6-6.15 p.m. Daily.

PERSONAL LOANS
$50 TO $400
To responsible persons of sufficient earning ability who are the owners of a Car or Furniture, whether fully paid for or not, we offer this service. Only your signature required. Loans repayable in convenient monthly payments.
TORO FINANCE CO.
'Phone 3110 Suite 4, Greene Building
181 CHARLOTTE STREET

MONEY TO LOAN
ON FIRST MORTGAGE ON IMPROVED City Property at Current Rates of Interest.
Apply: The Toronto Savings and Loan Company, 437 George Street, Peterborough.

DON'T LOSE YOUR CAR REFINANCE IT
DO you find the monthly payments a little high? You can still have your car and greatly reduce your monthly payments—sometimes cut them in half.
WE will refinance the balance owing on your car and arrange convenient payments over twelve months.
DIXON & HURLEY
Peterborough, Ontario
391 Water Street. Tel. 4963
Representing
Campbell Auto Finance Company, Ltd.
ACCOUNTS ANYWHERE IN ONTARIO.

50 AUCTION SALES 50

FOR A SUCCESSFUL AUCTION — J. H. MILES, Auctioneer, Valuator, Tel. 1477.

AUCTION SALE—WEDNESDAY, APRIL 27th, at 1 o'clock sharp, for Mr. Jack Harris, at Paper Mill Barns, Campbellford, Ont.: 20 Head Choice Percheron and Belgian Horses and Colts, from 1 year to 10 years old. Terms: Cash.—Oscar C. Morgan, Auctioneer, Brighton.

HOME IMPROVEMENT

NEW ROOFS FOR LESS — 'PHONE US for Halloday's Free Jubilee Sale Circular and save on Best Roofing and Asphalt Shingles for your New Roof. Monthly payments if desired. Local Sales Representative, Wm. J. Bull, 539 Downie. 'Phone 1066.

HOME IMPROVEMENTS — NEW Floors, Attic Rooms, New Roofs, Bathrooms, Verandahs, Sunrooms, Paint. Your money goes further during Halliday's Jubilee Sale. 'Phone 1066 for Free Circular. Local Sales Representative, Wm. J. Bull, 539 Downie.

FOR CEMENT WORK 'Phone HOWARD ROSE 2312J FREE ESTIMATES.

Plumbing and Heating.

PLUMBING INSTALLED FOR CITY OR County Homes. Best Material Used. J. Bryett, 'Phone 722W.

FOR EXPERT PLUMBING AND HEATING REPAIRS & CONTRACTS SEE J. L. P. SMITH - 372 WATER ST.

Electrical.

COMPLETE ELECTRICAL SERVICE
Electrical Fixtures
And Wiring Devices.
GRANT & LOUCKS
418 George Street. Tel. 798.

Hundreds
of
Opportunities
Await Your Choice
In the
EXAMINER
Want Ads
TODAY
and Every Day!

The Examiner
CLASSIFIED ADVERTISING RATES

Cash Rate:
1 Cent per Word or Figure per Insertion, Minimum Charge 25c

Charge Rate:
2 Cents per Word or Figure per Insertion, Minimum Charge 35c

Box Numbers:
One or more Consecutive Insertions 10c

Coming Events:
Per Word per Insertion 2½c
Minimum Charge 50c

Special Announcements:

Birth Announcements	50c
Engagement Announcements	50c
Marriage Announcements	50c
Death Notices	50c
Card of Thanks (up to 1 inch)	50c
In Memoriam (up to 2 inches)	75c
Over 2 inches (per inch extra)	50c

Legal, Municipal, Government, Auction Sales:
First Insertion, per agate line .. 12c
Repeat Insertions 8c
'PHONE 1600

OUR BOARDING HOUSE —with Major Hoople

POPEYE —By E. C. Segar

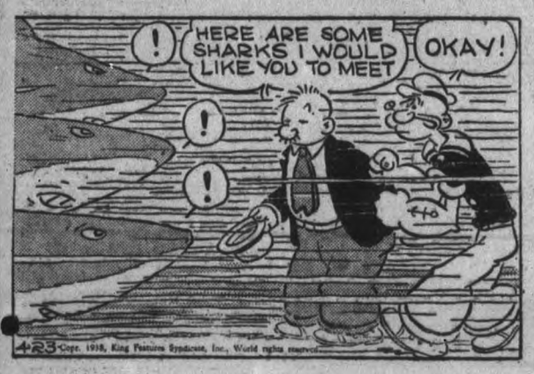

THE TUTTS By Crawford Young

SALLY'S SALLIES

Most of our losses are due to ourselves—and most of our profits to the tax collector.

DONALD DUCK By Walt Di

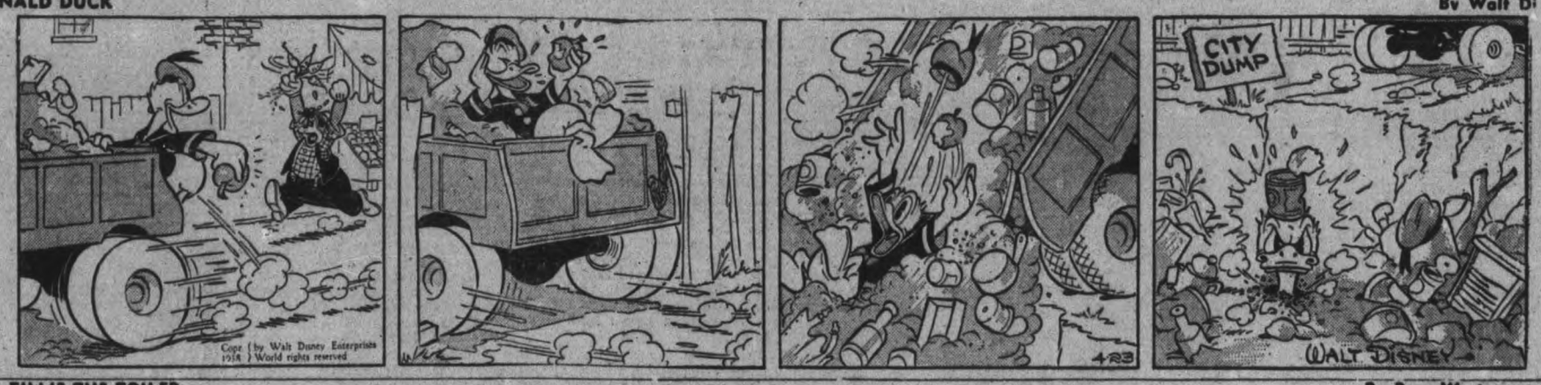

TILLIE THE TOILER —By Russ Westover

HENRY —By Carl Anderson

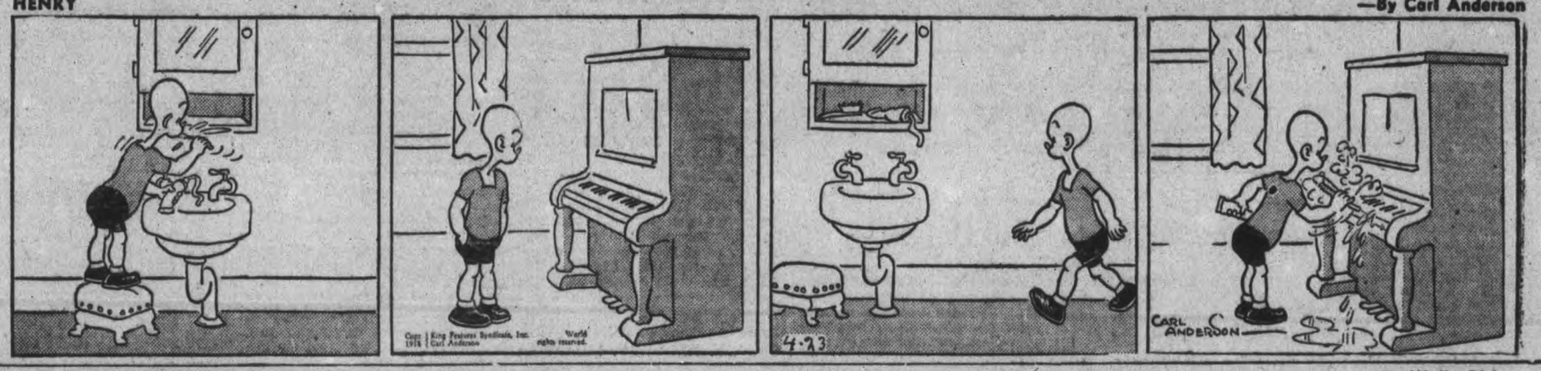

MUGGS AND SKEETER —By Wally Bishop

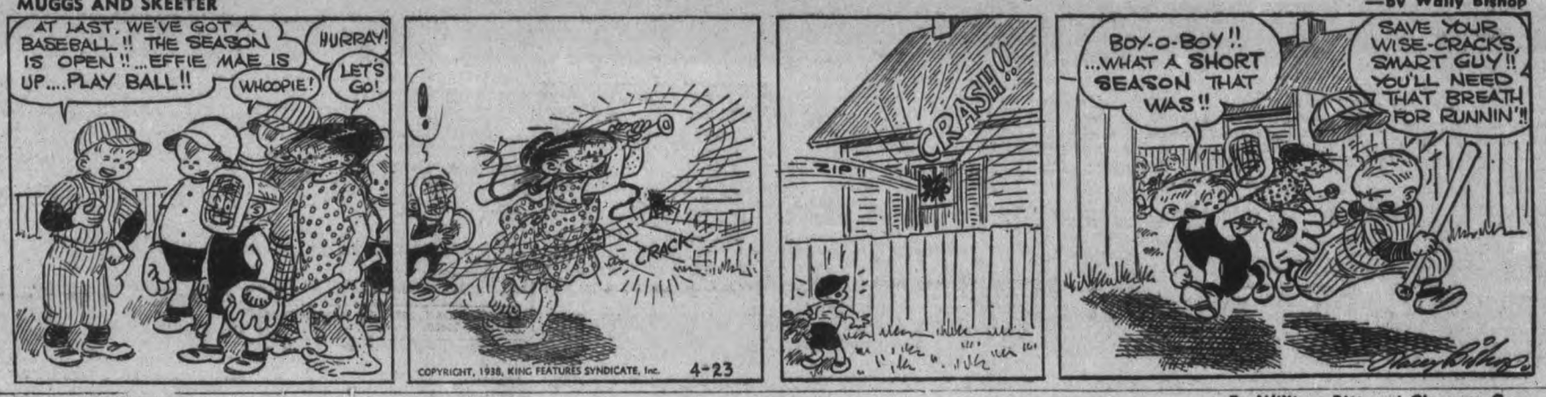

BRICK BRADFORD —By William Ritt and Clarence Gray

BRINGING UP FATHER —By George McManus

THE GUMPS

OVERSEAS MEN FULLY AWARE UNITED CANADA

"The only people who really know anything about an united Canada are men who went overseas to fight for Canada," declared Major Gordon Dingle of Toronto, acting president of the Canadian Corps Association and president of the Corps reunion to be held this summer, in a fighting speech that featured the annual Ypres dinner of the Peterborough Red Patch Club, in the banquet room of the Canadian Legion Hall Friday night.

One hundred and twenty-five former members of the 1st Canadian division, representing many different units of the Red Patch division, and comprising officers, noncoms and men gathered to observe the twenty-third anniversary of the Second Battle of Ypres, exchanged reminiscences of war days, and listened to excellent speeches and an enjoyable musical program. It was one of the most successful and colorful functions in the history of the Red Patch Club.

A most enjoyable dinner was served by Hooper's in most efficient fashion. The banquet room was appropriately decorated for the occasion and a notable feature was the setting of a vacant table draped with a flag in memory of the men who made the supreme sacrifice.

Early in the program the gathering stood for a moment of silence in memory of the late Harvey J. Staunton, past president of the Red Patch Club.

The community singing during the evening was lead by Bob Hendry.

Mel. Morrow, president of the club discharged the duties of toastmaster very smoothly and in his introductory remarks stressed the fact that the Red Patch organization was always ready to co-operate with other veterans' organizations in anything undertaken for the benefit of ex-service men.

The Canadian Corps

After the toast to the King had been loyally honored, Alex. Elliott, M.L.A. proposed the health of the Canadian Corps. In doing so he said that it was unfortunate that there were many people who did not understand the meaning of the Red Patch Club or the significance of its badge. Speaking of the Second Battle of Ypres Mr. Elliott said that in that engagement the Canadians had won a reputation that was maintained throughout the war.

The speaker said that to our forefathers we owed wonderful privileges of democracy and freedom and with the world in its present chaotic condition it might again be necessary for Canadians to show that they were ready once more to defend those privileges.

Major Dingle who began by referring to the fact that he had been born only 24 miles from Peterborough, in Lindsay, replied to the toast. In his speech he gave the history of the formation of the Canadian Corps Association in a most interesting manner and stressed the necessity of such an organization so that the men who fought for Canada might have one voice that could speak for them with authority. There were things the veterans wanted to know. For instance they wanted to know what had become of the canteen fund and they could find out if they had one voice to speak for them.

The Canadian Corps Association, Major Dingle said, meant something for Canada. There was too much provincialism, too much separation in this country. When the men of the Canadian Army were overseas they did not care whether the fellows alongsire them came from Halifax or Winnipeg or Regina—all they knew was they were Canadians and that was enough.

The men who had fought were the only people who really knew what an united Canada meant.

Major Dingle reminded the members of the Red Patch that it was their duty to carry on for Canada here at home and he predicted that out of the coming reunion of the corps would emerge something that would be of great Importance to this country.

Fallen Comrades

Walter Farr sang "For You Alone" in excellent voice and in response to an encore rendered effectively "The Desert Song."

Dan Dougles, secretary of the Red Patch Club proposed the impressive toast "Our Fallen Comrades" in an appropriate verse. The lights were then lowered and the gathering sang softly "Abide With Me." Followed a period of silence, then the poignant notes of the Last Post, followed by the Reveille, to conclude a tribute that was remarkably effective in its simplicity and its sincerity.

George Walsh contributed the old favorite "The Sergeant-Major on Parade' 'in professional style and had to come back with "On the Road to Mandalay" before the gathering was satisfied.

Lieut.-Col. J. J. Duffus, M.P., proposed the toast to the British Empire. The most important feature of that Empire was to him he said His Majesty the King, to whose qualities as the head of a family and as a patriot who had sacrificed much to assume the responsibilities of his position he paid an eloquent tribute. Mr. Duffus emphasized the part that the British Empire had always taken in promoting world peace and especially the most earnest endeavors that had been made by Britain during recent months to prevent warfare. He foresaw the possibility that one day Canada might become the military centre of the Empire.

The toast was honored by the signing of "Rule Britannia."

Greeted With Cheer

Lieut.-Col. T. L. McLoughlin of Bowmanville who was the last colonel of the old 2nd Battalion, the Iron Seconds, was greeted with the singing of "For He's A Jolly Good Fellow and three cheers when he arose to respond to the toast. Col. McLoughlin said that the British Empire was the greatest empire the world had ever known and that Canada had earned a foremost place in that Empire. 'Canadians should feel proud and should fortunate" said the speaker, "that they belong to an Empire that has always stood for right and for righteousness. The British Empire is the backbone of democracy today."

Col. McLoughlin voiced a warning against Fascism and Communism. The only ism that really counted, he said, were Christism and patriotism.

"All of us want peace,' 'he said, "but there is not a man in the old Canadian Corps that would not come forward if it were necessary to stand again for Canada and the Empire."

The final toast "Our City" was proposed by Captain J. F. Strickland, K.C. in a brief and witty speech in which he pointed out there was really no need of saying much about Peterborough because most of those present lived here and were able to appreciate the work of the civic governing bodies. As long as these bodies were motivated by the same desire to serve the community as was in evidence today there was no occasion to fear for the future.

Ald. Robert Cotton, in replying to the toast brought the greetings of Mayor Hamilton and the members of the city council to the Red Patch Club. Speaking of the council he said that while it was impossible to please everybody in what was done there was no doubt of the sincere desire of the membrs to be of service. Ald. Cotton expressed appreciation of what the exservicemen had done in fighting for Canada.

The singing of the National Anthem brought the program to a close.

Will Appear In "Iolanthe"

Phyllis (Helen Bruce) as the Arcadian Shepherdess and Strephon (George Alderoft) as the shepherd who appear in "Iolanthe" a Gilbert and Sullivan light opera which is being presented in Peterborough Collegiate auditorium on Thursday, April 28, under the auspices of the Lions' Club. The presentation will be made by the Eaton Operatic Society of Toronto, every member of which is a soloist.

Rolled Of $4 Youth Escapes And Flees Leading Thugs Into Arms Of Law

Toronto, April 22 (CP).

ANDREW GREIG, 19, told police today George Taylor and Robert Taylor got him out of a beverage room on a hoax last night and robbed him of $4. The Taylors were arrested on charges of robbery.

Greig raced along Oakwood avenue last night into the arms of Constable Lawrence and Brown who had stopped their patrol car when they saw two men running along the street. Greig asked for protection from the man chasing him.

Greig said the Taylors took him for a ride in a car and "rolled" him of $4. They were attempting to search him again when he broke free and raced off.

MORE ABOUT—
TOLL IN VIRGINIA
(Continued from Page 1)

but only two were believed affected by the explosion.

Rescue squads reported numerous falls of slate and coal delayed progress, but the men were climbing over them whenever possible, and one entry was said to have been explored virtually its entire length.

Looked Like Mountain Going Up.

"It looked as if the whole mountain top was coming off," said Sergeant Paul F. Sprenger. He and J. E. Buchanan saw the blast from a filling station on a nearby highway.

"I've never seen anything like it in my life," he said.

Describing the miners who had begun rescue work by the time he and his companions had climbed the mountain, Sprenger said:

"Those miners were the most disciplined set of men I've ever seen. They were just as calm and cool as anything. They were picking up the bodies when we got there.

"We met one boy who had been up there looking for work coming down the mountain. He had been near the explosion and looked dazed. His face was peppered with blood. I don't think he was seriously hurt though.

"The fan house (housing machinery for ventilating the mine) was blown to bits. Mine cars and motors were blown of fthe tracks and down the mountain like a cyclone had hit them."

"What looked like a big fan blade was blown way down the mountain."

Highway Jammed.

Automobiles loaded with relatives, friends and others lined the highway near the mine and with bystanders helping, Sprenger strung a rope to hold the throngs back.

Ed Harris, a worker outside the entrance was burned by the flames from the mine.

"You couldn't describe it," he said. "One minute we were there busy and the next thing everything was in a mess. It's hard to think just what happened."

Sergeant Sprenger said he heard one explosion as he entered a filling station, turned and witnessed two more. He rushed up the mountainside to find the fan house, with machinery for ventilating the mine, blown to bits.

"Mine cars and motors were blown off the tracks and down the mountain like a cyclone had hit them," he said.

Hobart Harman, mine foreman, said he saw timber "just raining" after the explosion.

CANADIAN STOCK MART SPEEDS UP PICKS UP LOSSES

TORONTO, April 23 (C.P.).—The April recovery in Canadian stock markets speeded up in the last week and listings have now erased about two-thirds or more of the decline from the highs to the lows of the year in the average. The pick-up was attended by expanding volume and Friday's trade of 1,435,000 shares on the Toronto market was the heaviest since March 16 when 1,765,000 shares changed hands in a sharp decline.

In Canada the share market is getting considerable help from the promising outlook for a good wheat crop in the West. The advance of spring is reviving activity in new mining areas and a large number of companies are involved in raising new funds for new ventures or for further development of old ones, according to information coming from the Ontario Security Commission's office.

Noranda registered the best response to the view recently expressed by an industrial leader that copper has better than an even chance of advancing in price this year.

Silver Trails.

It posted a $3 gain for the week while International Nickel gained 90 cents, Consolidated Mining and Smelting $1.50, and Hudson Bay $1.25. The cheaper base metals moved ahead moderately. Silver stocks trailed the list and Eldorado was a feature on a rise of 28 cents to $2.71. Dome added more than $3 in the week.

The gold share index of the Toronto market closed yesterday at 117.08 compared with a low of 102.06, recorded on March 18 and a high of 125.85. The base metal share index recovered to 78.15 yesterday against a low of 64.47 and a high of 86.46 for the year.

Bids were raised for the industrial stocks on comparatively small trading, featuring the steels, the senior oils and the utilities. The index for the group touched low for the year on the last day of March at 97.66. In three weeks, therefore, the index has recovered to 114.65. The year's high was 126.85.

Reports that the British Government was contemplating the awarding of armament contracts in Canada have possibly had a supporting effect on the steels. National Steel Car, Canadian Car and Foundry, and Dominion Steel B were among the gainers.

DEFENCE CO-OPERATION

CANBERRA, April 23 (CP-Reuters)—The Australian government has decided to invite the Australian council of trades unions to form a trades union advisory panel to co-operate in the carrying out of defence plans in the event of government private factories being placed on a war footing. The panel would cooperate particularly in regard to labor conditions.

FIFTY HOMES MAROONED

GATINEAU POINT, Que., April 23 (CP).—More than 50 homes at the east end of this village east of Hull, Que., were surrounded by water today as the Ottawa River rose and residents prepared to face one of the worst floods in years.

The Examiner BULLETIN BOARD

H. F. Broadbent, Australian aviator, has clipped 12 hours and 53 minutes off the Australia to England solo flight record established by Miss Jean Batten.

Chief Constable Draper of Toronto reports that there have been 33 hit-and-run motor accidents in the streets of the Queen City this year.

Seven homes and a blacksmith shop have been destroyed by fire in the little village of St. Magloire in Bellechase County, Quebec.

Jack Hilderman, who escaped from Stony Mountain Penitentiary last month, has been sentenced to serve an additional year for breaking from custody.

An Open Verdict

An open verdict was returned yesterday by the coroner's jury at Tillsonburg which investigated the death of Mr. and Mrs. Pat Downing and Robert Greer of Toronto.

Pleading guilty to two charges of forgery, Harold E. Day of Toronto was sentenced at Belleville to five years in Kingston Penitentiary.

Roland Brann, 18-year-old messenger boy, died in Toronto General Hospital, Friday, from injuries received when his bicycle and a motor car collided.

One of the stormiest sessions since the Liberal Government was elected in 1935 came to an end in the Prince Island Legislature yesterday.

Takes The Blame

At a coroner's inquest at Brandon, Man., Lorne Turner of East Kildonan, Man., took full responsibility for an accident in which a 16-year-old boy was struck and killed.

Exelephat Benoit, 33-year-old farmer, was hanged yesterday in Montreal jail for the murder of Hyacinthe Cote, rich landlord, last July.

At Montreal a coroner's jury found George A. Robinson, 44-year-old printing firm executive, criminally responsible for the death of a four-year-old boy. A broken radiator led to Robinson's arrest.

President Roosevelt has won his fight to retain the principles of the undivided profits tax in the new revenue bil, but the maximum rate has been reduced.

Fires in Arsenal

Two fires broke out yesterday in Woolwich Arsenal, Britain's largest munitions centre, but were quickly extinguished without doing much damage.

An unidentified man of about 30 years of age was found unconscious and suffering from a fractured skull in a Winnipeg lane. He is thought to have come from Toronto.

Court action on Jackie Coogan's suit for a $4,000,000 account by his mother and stepfather was postponed at Los Angeles until May 2.

Thomas Workman, pioneer Ottawa hardware merchant, and an original director of the Ottawa Electric Railway, died yesterday, aged 88.

METHODISTS WORRIED

SARATOGA SPRINGS, N.Y., April 23 (AP).—Methodists of the Troy conference have been warned that the church faces the danger of becoming a "dull, dry-sect, great with power but not with Godliness." Speaking last night, the Rev. W. Earl Ledden, Albany pastor said the church faces "This, the same danger warned of by John Wesley when he founded the church 200 years ago."

$500,000 Cheque En tered In Coogan Suit

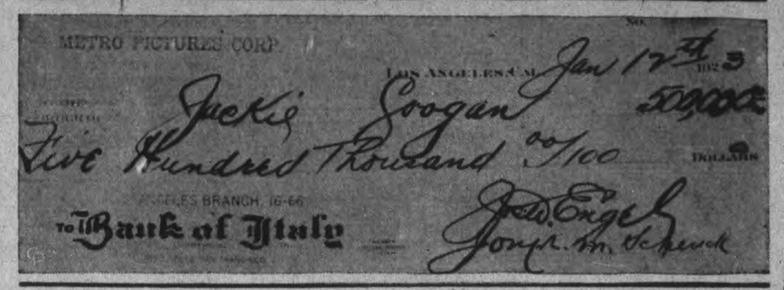

A cheque for $500,000, BOTTOM, paid Jackie Coogan when he was a child star, as part payment for his appearance in four pictures, will be introduced as evidence in his suit against his mother for an accounting of his earnings. Mrs. Coogan, shown TOP, as she appeared in court to defend the suit, claims that Jackie has no legal right to the money.

MORE ABOUT—
IRELAND, BRITAIN
(Continued from Page 1)

amounting to £5,000,000 ($25,000,000) yearly. The annuities represented repayment of advances made by Great Britain to enable Irish tenants to buy their lands. In retaliation, Britain levied high duties on Irish agricultural products imported into England.

Ireland was reported to have agreed to specified annual expenditures for defence purposes in lieu of the annuity payments, and Britain in turn to have promised to abolish her high tariffs on Irish farm products. Ireland planned to scale down her duties on British manufactures. The settlement was welcomed in Ireland, where the trade war caused suffering to agriculturists, especially cattle raisers.

The agreement of Ireland to build up her defences in turn will make possible, it was thought, Britain's agreement to withdraw her garrisons from certain Irish ports she has kept as naval bases since 1921.

In the partition of 1922 Ireland received the status of a sef-governing Dominion, while the six northern counties continued under a separate parliament.

When the talks between Mr. De Valera and Mr. Chamberlain were announced in January, Viscount Craigavon, Prime Minister of Northern Ireland, called an election and won a "mandate from the people" to oppose union with the south.

Truck "Conks Out" In Racing Stork And Baby Is Born In Garage

Vancouver, April 22 (CP)

GEORGE Kenyon and his ancient truck lost a race with old man stork last night. Everything turned out all right—in a highway garage.

George, accompanied by his wife, was on a vegetable delivery route through New Westminster when she said she'd better get to hospital. He headed the machine —the throttle on the floor—toward Vancouver, 12 miles distant.

Three-quarters of the way there the truck wheezed to a stop. George shoved the truck into a garage. Hurried calls brought a dentist, policeman, nurse and a doctor. They ushered a baby girl into the world.

Today mother and daughter—in hospital—were "doing well."

OBITUARY

HARVEY LOUIS GIVEN.

(Examiner Correspondence.)

MILLBROOK, April 23. — The funeral of the late Harvey Given, formerly of Millbrook, took place on Wednesday from Luke's Funeral Parlors, Oshawa, the service being conducted by Rev. C. R. Spencer, M.A., rector of St. John's Parish, Bowmanville, and formerly of the Parish of Cavan. The death occurred suddenly the previous Monday.

Deceased was the eldest son of the late W. S. Given and Mrs. Given, his father having for many years successfully carried on as the editor and proprietor of the Millbrook Reporter; their home here was on Tupper Street. Mr. Given, who was in his fiftieth year, had lived in the Canadian West, and also in North Dakota, but in January of this year had moved to Oshawa to reside, being employed as bookkeeper by the Mills Motor Sales.

Ten years ago, 1928, his marriage took place to Dorothy Mandley, at Toronto, and besides his sorrowing widow, the immediate survivors include one son Jack at home, his mother, Mrs. W. S. Given, and one sister, Mrs. (Dr.) Frederick Ellis, both of Shreveport, Louisiana, and one brother Reginald of the Ford Motor Company, Detroit, who with his wife, attended the funeral, as did also two aunts, Miss Phoebe Rusk and Mrs. C. Carter, both of Hamilton.

Interment was in the family burial plot in the Presbyterian Cemetery at Millbrook.

Sugar cane cutters of the Dominican Republic have received wage increases totaling $135,000 a season.

VISIT Western CANADA

Special Bargain EXCURSIONS

Low Fares to all Western Canada destinations.

GOING DAILY **MAY 17 to 28** INCL.

Examples of ROUND TRIP RAIL FARES From PETERBORO — Return Limit 45 Days

TO	Coaches	*Tourist Sleeper	*Standard Sleeper
Winnipeg	$29.80	$36.40	$43.00
Regina	37.85	46.20	54.60
Saskatoon	40.40	49.40	58.35
Calgary-Edmonton	47.85	58.50	69.10
Jasper-Banff	50.40	61.55	72.75
Vancouver-Victoria	63.50	77.50	91.45
Prince Rupert	63.50	77.50	91.45

*Sleeping or Parlor car space extra. Fares cover passage only.

Similar Excursions from Western to Eastern Canada will be operated May 17 to May 28.

For tickets and full information as to routes, stop-over privileges, sleeping car reservations, etc., consult any Railway ticket agent.

CANADIAN PACIFIC • CANADIAN NATIONAL

THE CANADIAN DEPARTMENT STORES LIMITED

This Hoover is new

its idea is new • its price is new

Now you can own the sensational Hoover Cleaning Ensemble (rug-and-furnishing cleaner combined) for a new low price—only $78.50 for the cleaner, only $16.00 for the Cleaning Tools.

The Model 251 has all these remarkable features—made with the airplane metal, magnesium, ⅓ lighter than aluminum . . . Cleaning Tools for everything from bare floors to silk lamp shades, in Handy Cleaning Kit . . . visible rug adjustment . . . instant conversion from rug to furniture cleaning . . . and the famous Positive Agitation (Hoover's exclusive action for embedded grit). As little as $1.25 a week, payable monthly. Small carrying charge on easy payments. Phone for home trial.

Also see the Hoover 500, a genuine Positive Agitation model, cash price only $64.50.

C.D.S. MONDAY NEWS

Visit Our Drapery Dept. for Smart Window Suggestions

Ready-to-Hang Overdrapes

All made up ready-to-hang, and sure to give an attractive look to your rooms and windows. Fashiond from rayon and cotton damasks, in effective leaf and floral designs. Pinched headings with hooks sewn on. Lined and some unlined. Tie backs included. Colors: rust, red, rose, blue, gold, green. 40 inches by 2 1-3 yards. Pair 4.95

New Patterns in 50" Overdrapes

The type you'd use in most any rooms. New and lustrous finished damasks, the pick of 1938 fashions. Designed in floral and conventional patterns, in rich shades of mulberry, rust, red, rose, blue, green, gold. 50" wide. Yard— .98 to 2.25

Eatonia Net Curtains

Use them in almost any type of room to dress up your furnishings. Extra fine quality English filet net. Tailored style with floral border down side and across bottom. Cream and ecru shade. 43" x 2½ yds. Eatonia Value, pair 2.50

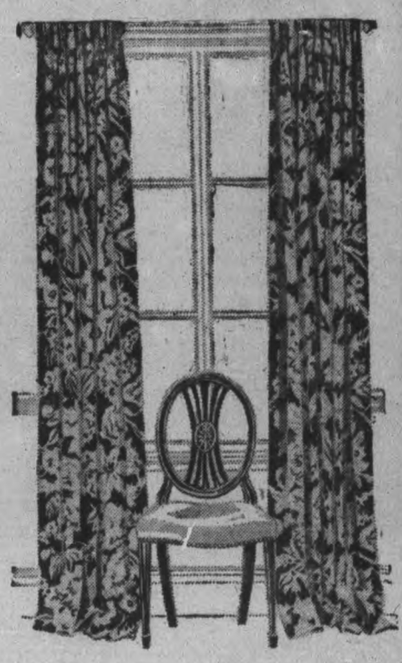

Rayon and Cotton Nets

The rich appearance of this net, its pretty floral border and pattern, and the soft coloring and features that make a charming curtaining for living and dining rooms. Honey shade. 36" and 40" wide. Yard ..... .39

Tuscan Weave Curtains

Crisp charm for your windows in curtains. Popular open tuscan weave, patterned down side and bottom. White and ecru. Size 36 x 2¼ yards. Pair 1.25

"Seconds" In Window Shades

OILED OPAQUE

Slightly imperfects due to shading in the colour. Mounted on sturdy rollers, brackets and ring included. White, cream, green and sand colour. Sizes 37 x 6. Each .... .69

—Basement, C.D.S.

THE CANADIAN DEPARTMENT STORES LIMITED

Tomorrow
PARTLY CLOUDY.

The Peterborough Examiner

Last Year
MAXIMUM 54 - MINIMUM 40

VOL. LXXX, No. 96 — PETERBOROUGH, MONDAY, APRIL 25, 1938 — ★ — PRICE THREE CENTS

EXTORTIONIST ESCAPES TWEED POLICE AMBUSH

Ontario To Appeal Comba Case Immediately

Justice Latchford Delivers Minority Judgment, Holding Acquittal Was "Wrong in Law as in Fact"

TORONTO, April 25 (CP).—Appeal to the Supreme Court of Canada against acquittal of John Comba for the murder of Ruth Hedderwick, 13, will be entered at once, it was announced today by the Ontario Attorney General's department.

Notice of the appeal is being served on Comba today at Renfrew.

The Ontario Appeal Court acquitted Comba on a majority judgment of four members of the court. The dissenting judgment of Chief Justice F. R. Latchford was delivered today.

Limit Set at May 3

OTTAWA, April 25 (CP).—The Ontario Attorney-General's department will have until May 3 to appeal the Ontario Court of Appeal decision quashing the murder conviction of John Comba, 26-year-old Pembroke cripple.

Mr. Justice A. L. Cannon of the Supreme Court of Canada allowed the extension after hearing the application by the Attorney-General's department.

The Minority Judgment

TORONTO, April 25 (CP)—In a minority judgment delivered today, Chief Justice F. R. Latchford said he hoped the Ontario appeal court's majority judgment acquitting John Comba of the murder of 13-year-old Ruth Hedderwick "would be set aside on appeal to the Supreme Court of Canada."

The chief justice, only one of the five judges hearing Comba's appeal who disagreed that conviction should be quashed, asserted the acquittal judgment was "wrong in law as in fact."

Convicted at Pembroke Nov. 25 and sentenced to be hanged Feb. 10, Comba was released from jail a few days after the majority judgment of the appeal court was handed down April 12.

Four assenting judges held that evidence at the trial under Mr. Justice E. R. E. Chevrier could not be regarded as sufficient on which to base conviction.

The chief justice commented there could be no possible doubt as to the powers of the court of appeal. It might allow or dismiss the appeal.

"What the appellant sought was not that this court might quash the conviction and direct a judgment and verdict of acquittal to be entered, but merely that, upon the quashing of the conviction, that he be granted a new trial," said the Latchford judgment.

Jurors Phoned Home

After recounting the opening representations of R. H. Greer, K.C., for Comba, he said:

"I may state that prior to the appeal I had an opportunity of ascertaining from Mr. Justice Chevrier that had he been aware that members of the jury, in order to telephone calls, had separated while the trial was proceeding, despite careful instructions to the contrary and repeated almost daily, that they should not communicate with others except through the sheriff of the county, he would have discharged the jury and declared a mistrial.

"The communications, however innocently made, could not have been made without violating the prohibition of section 945 of the code, and the section rendered a new trial imperative."

Chief Justice Latchford contended on that one ground alone the appeal court should have ordered a new trial. Crown counsel had not opposed a new trial.

"The court was certainly of one mind that the appeal should be allowed and a new trial directed," the minority judgment continued. "I so declared from the bench and no audible dissent was expressed by any member of the court.

Towards the end of the Appeal Court hearing, Chief Justice Latchford said he had a court reporter take note of what was happening in court.

"If anything could demonstrate the helplessness of the Crown it is the record there made," he commented.

Difference In Distances.

"While the evidence furnished by the Crown is that the distance from the home of the accused to the place where the girl's body was found as almost exactly three-quarters of a mile, Mr. Hope (Crown counsel)

ONTARIO
(Continued on Page 2, Column 2)

FORD'S WORKMEN DEMAND MINIMUM OF $1,500 YEARLY

DETROIT, April 25 (A.P.).— The first known attempt of workers in the automobile industry to obtain a guarantee of an annual minimum wage was revealed to-day by the Ford Brotherhood of America, an independent labor organization.

The Brotherhood's goal is at least $1,500 a year for every hourly-rate worker in the mammoth Rouge plant of the Ford Motor Company in suburban Dearborn, where it claims a membership of 21,400. During peak production periods the factory has nearly 90,000 employees.

The F.B.A. disclosed it has been negotiating with the company the past month and, after numerous conferences, submitted written contract proposals to the management on Saturday.

Louis J. Colombo, Sr., Ford counsel, represented the company in the negotiations, and turned over to Edsel Ford, president of the concern, the Brotherhood's proposals.

As far as could be learned, this was the first time that organized workers in the industry have sought contractual assurance of an annual minimum wage. It is known, however, at least one other group has had this in mind as one of its ultimate objectives.

President Roosevelt and Governor Frank Murphy, of Michigan, have advocated the establishment of such a plan.

The President, in an address in Detroit while campaigning for re-election in 1936, urged the motor car industry to set up an annual "minimum living wage" for its workers.

Henry Ford, founder of the motor company and father of its president, has an engagement—announced last week—to lunch with President Roosevelt at the White House on Wednesday. The subject of their discussion has not been announced.

Promise to Buy Cars

William S. McDowell, Sr., Brotherhood attorney, said that in return for the proposed wage guarantee F.B.A. members would sign an agreement that each would purchase a new car from the company every two years at the same price at which they are sold to dealers.

Under the plan, they would buy their cars within six months from the signing of the contract. They could either pay cash or have not more than one-third of their pay deducted as payments on an instalment basis.

McDowell said negotiations would be resumed after the management replies to the proposal. He said he expected its answer within two weeks. The contract, McDowell said,

FORD'S WORKMEN
(Continued on Page 8, Column 3)

Church Parade

Veterans of the Great War turned out in large numbers on Sunday when they marched to St. Peter's Cathedral on their annual church parade, falling in behind the smartly garbed band of the Prince of Wales Rangers and the newly elected president of the Canadian Legion post here, Fire Chief George Gimblett. They were addressed by Rev. P. J. Kelly, overseas padre, and rector at the Cathedral. (Examiner Staff Photo.)

Plane Production Lag Stirs Howl

British Press Turns on Government From All Sides, Scoring Indecision, Lack of Supplies, Change in Design

LONDON, April 25 (CP-HAVAS).—A section of the press today expressed concern over delays in the nation's rearmament program which have resulted in the dispatch of an aviation commission to Canada and the United States to study the possibility of purchasing aircraft there.

The Daly Telegraph (Conservative) said the departure of the commission has had the effect of disturbing rather than reassuring the public mind." In a long editorial on what it called the "crisis in aircraft construction" the paper declared immediate steps were necessary to reorganize the aviation industry.

"It is not that the plan of enlisting the productive resources of America is opposed." The Daily Telegraph said. "On the contrary it is generally and warmly approved as the best way of meeting the present emergency. But uneasy questionings are excited as to why such extreme resort should have been necessary and why our own productive resources should not be equal to all the nation's requirements even in the time of great emergency.

Supplies Lacking

"It is freely alleged for instance that the air ministry have no department of supply sufficient as in the Great War to meet out requirements and that there is no adequate department concerned with planning. It is also objected that our great resources are not properly coordinated to supply our needs, that production is held up by lack of some sort or other, that orders are delayed and that fulfilment of

PLANE
(Continued on Page 2, Column 3)

2 PREMIERS SIGN ANGLO-IRISH PACT

LONDON, April 25.—(AP).— Neville Chamberlain and Eamon De Valera, Prime Ministers of Great Britain and Ireland, to-day signed an agreement intended to end old enmities between the two countries and solve their trade and defence problems.

The agreement, which fails to touch on the larger issue of the partition of Ireland, was signed formally in the Cabinet room at 10 Downing street.

The pact, to be published to-night, is expected to put farm products of Ireland, the former Irish Free State, on the same preferential basis as Britain accords the Dominions.

It is believed the two countries have agreed to abolish all retaliatory duties, product of their long economic conflict, and reduce tariffs.

Britain is expected to waive the land annuities, amounting to £5,000,000 ($25,000,000) a year, and other payments on condition Ireland spends a substantial amount on defence.

Loses 3 Naval Bases

Under the defence agreement it was predicted Britain would relinquish the right to three naval bases —Spike Island in Cork Harbor, Bere Island off County Cork, and Lough Swilly at Donegal. These would be fortified and equipped by Ireland.

In return for concessions on agricultural products, Ireland was expected to buy heavy machinery and defence supplies from Britain.

Anglo-Irish negotiations started Jan. 17 with Mr. De Valera eager for an accord which would include a union of Ireland with northern Ireland as envisaged by the new constitution he promulgated May 1, 1937.

The constitution, having been approved in a plebiscite by the former Free State electorate, went into effect Dec. 29, declaring all Ireland an independent state.

SEARCH IS FUTILE FOR 3 FISHERMEN OF BURNED CRAFT

GORE BAY, Ont., April 25. —(CP).—A fleet of Lake Huron fishing boats scoured the North Channel between Manitoulin Island and the Notrhern Ontario mainland today, searching for the bodies of three fishermen given up as dead when their fire-wrecked vessel was found on the shore of Barrie Island.

Hope the men, missing since Thursday, were alive was abandoned with the finding late Saturday near the blackened hull of equipment and clothing identified as belonging to Clifford McKinley, 20, Donald Merrylees, 25, and Louis Witty, 42. The boat apparently had drifted to Barrie Island, 20 miles west of here, after the gasoline tank exploded.

Willard Witty, brother of Louis, found the wreck Saturday. He reported the boy was burned to the water level. A glass guage on the fuel pump had melted from heat. Strewn along the shore were fish boxes, net boxes, two caps and other clothing. In the water was a fishing net.

An intensive search got under way Friday when the men were reported missing. An airplane was chartered to search the ice-filled waters of the north channel. The yacht Venture II, owned by R. J. Parker, general superintendent of the International Nickel Company, led a fleet of fishing vessels.

Gore Bay is at the head of a bay of the same name on the northern shore of Manitoulin Island, about 125 miles south-west of Sudbury.

BICYCLE DAMAGED

Cyril Gray, 350 Aylmer St. riding a bicyice at corner of Hunter and Water streets early this afternoon came into collision with a motor car driven by Frank Latimer which was turning south off Hunter street into Water street. The boy was knocked off his bike but escaped injury. The bicycle was damaged.

BEST HEALTH RECORD

TORONTO, April 25—(CP)—The Canadian Public Health Association announced today the St. Jean-Iberville-Laprairie-Napierville Health unit of Quebec won a silver and bronze plaque for having the best full-time health services in rural areas in Canada.

The Rural Health Conservation contest was conducted by the association in co-operation with the American Public Health Association.

Fusillade Of Shots Fail To Stop Speedy Fugitive

Gets Dummy Instead of $5,000 Demanded of Banker In Note Mailed at Peterborough—Car Is Stolen Later

TWEED, Ont., April 25 (CP).—A pile of newspaper clippings and an old leather satchel was the only loot a would be extortionist could claim today after braving a police ambush and a fusillade of shots to obtain what he thought would be $5,000.

The unidentified man ran a gauntlet of police in this district 25 miles north of Belleville Saturday night after making away from Lodgeroom United church where he had ordered W. E. Spackman, manager of the Tweed branch of the Bank of Montreal to leave the money under an implied threat of kidnapping.

Two cars were stolen in the district as police hunted for the "extortionist."

The bank manager had showed police an illiterate note he received Friday ordering him to leave the money at the church. Police gave him a bundle of newspaper clippings made up to resemble a bundle of money and laid plans to ambush the man when he tried to pick up his loot.

"The Note."

"O. K. Spackman," the note had warned, "it won't be healthy for you to disobey. Put $5,000 in 100 or smaller bills in a black bag. Leave it at the steps of the Lodgeroom church Saturday eight p.m. Don't call the cops til lyou return."

It was signed "Our Gang (The Kidnappers)." It had been mailed in Peterborough.

At the appointed time, Spackman drove up to the church, 4 miles west of Tweed, and deposited the bag containing the clippings and then drove away. A few minutes later, ambushed police saw a man come from behind a nearby hedge and pick up a bag.

The waiting constables jumped for the man but he ran swiftly off. They fired a volley of shot in his direction, but he kept on his way and was last seen jumping a fence.

Dr. M. G. Dales reported an hour later his automobile had been stolen. Early Sunday another machine that was stolen in Picton Friday night was found abandoned near here. Police said they believed the extortionist had come to Tweed in the abandoned car and escaped in Dr. Dale's automobile.

The car used by the would-be extortionist to make his getaway from Tweed and owned by Dr. M. G. Dales was found abandoned early to-day near Portland, east of Kingston.

Police here have only a meagre description of the man as it was quite dark when he entered the church grounds at Lodgeroom to obtain what he thought would be $5,000.

WINS FIRST PLACE

Peterborough once again was well represented at this spring's annual music festival held at Stratford, Donald Perks receiving an average of 68 points, the highest marks for class 108, original composition, hymn tune for four voices, amateur under 21 years. Palmer Stalley of Stratford ranked second with 60.

BUTTER PRICES SKID

TORONTO, April 25 (CP).—Butter prices in Toronto dropped eight cents a pound last week, in the main from 36 cents to 28. Usual seasonal increase in production was a contributing factor, dealers said.

Where Police Hid

Lodgeroom United Church, situated four miles west of Tweed, where an extortionist escaped on Saturday night with a dummy parcel, which had been placed by W. E. Spackman, local manager of the Bank of Montreal, in place of the $5,000 demanded, with the added threat that if the money was not forthcoming his life would be endangered. Local and Provincial police in hiding inside the church entrance were unable to halt the extortionist who picked up the parcel and escaped over a nearby fence.

(Examiner Correspondent's Photo.)

766 DIE IN 1937 OVER ONTARIO IN CAR CRASHES

Toll is 220 Over 1936, Speed Greatest Factor

TORONTO, April 25 — (CP). — Ontario motor car accidents caused 766 deaths in 1937 compared with 546 in 1936, an increase of more than 40 per cent, according to official statistics of the Highway Department. There were 12,092 persons injured compared with 10251 in 1936.

Number of fatal accidents increased from 501 in 1936 to 686 last year. Total economic loss through car accidents in 1937 is estimated at $38,300,000. This includes monetary loss through deaths, injuries and property damage, including hospitalization and other costs arising out of collisions.

During 1937 there were 304 hit-and-run drivers involved in accidents as against 221 the previous year, this type of driver being responsible for 14 deaths and 158 injured. Police apprehended 170 hit-and-run motorists.

Excessive speed was given as the greatest contributing cause to accidents, with driving on the wrong side of the road next in responsibility. Figures also showed that the most dangerous time on highways was between five and eight o'clock in the evening.

Last year 230 drunken drivers were involved in accidents as compared with 177 in 1936, 16 of the accidents in 1937 producing fatalities, Ninety-six drivers with various physical defects figured in seven fatal accidents.

CZECH NAZIS CALL ASKS SELF-RULE ON GERMAN LINES

PRAHA, Czechoslovakia, April 25. —(AP).—A demand for self-government under Nazi principles for the 3,500,000 Sudeten Germans, most of them living in a narrow border corridor contiguous to Greater Germany, faced the Czechoslovak government to-day.

Konrad Henlien, leader of the majority of Germans within Czechoslovakia, and a party congress at Karlovy Vary yesterday made this the keynote of his program, expected to be the text for Nazi orators in the campaign of the next three weeks preceding communal elections. In many of the voting communities the population is predominantly German.

A meeting to-day of the political ministers of the Cabinet—members of the Government representing political parties—which was called last Thursday was expected to discuss Henlein's speech.

Henlein was known to have conferred in Berlin with Field Marshal Hermann Goering before he made his speech, and it was believed the powerful influence of the German government was behind his demands.

He said there must be "revision of the (Czechoslovak) foreign policy whereby the State up to now has lined up in the ranks of German's enemies"—a reference authoritatively interpreted as demanding that Czechoslovakia sever her alliances with France and Soviet Russia.

"We desire neither civil war nor foreign war—but we cannot longer tolerate conditions which to us are a kind of war in the midst of peace," Henlein said.

REBELS LASH OUT ON 110-MILE LINE

HENDAYE, France, April 25 (AP) —Fury of the nsurgent attack increased today in all sectors of the 110-mile battlefront zig-zagging through eastern Spain from Teruel to the Mediterranean near Alcala de Chivert.

Surprise offensives from three directions co-ordinated the operations of insurgent forces on the recently dormant Teruel front with troops fighting southward along the coast toward Castellon and Valencia.

In surgent strategy for the moment appeared to be to flatten out the ragged line connecting Teruel with the coast.

Although government resistance was reported negligible between Albocacer and the coast, 18 miles to the east, General Franco was believed to be holding back his forces on the coastal road to Castellon in order to prevent them becoming over-extended and subject to the danger of a government flanking attack.

Sugar in Cuba on a recent day weighed 1,360,410 tons.

Wedding Gaiety Turns Tragedy As 2 Girls Burn To Death

Boy Scouts Parade For Royalty

Windsor, Eng., April 25 (AP).

ONE THOUSAND Boy Scouts from all parts of the British Isles paraded Sunday in the quadrangle of Windsor Castle before King George, Queen Elizabeth, Princess Elizabeth and Princess Margaret.

The Queen, recovered from a cold, stood beside the King. Each of the paraders was a holder of the King's Scout badge or a medal for gallantry.

Later the Scouts went to St. George's Chapel for their annual national service in commemoration of St. George.

Eight Others Severely Injured After Flimsy Gown Takes Fire At Photographer's

COVENTRY, England, April 25.—(CP-Cable)—Lola Mitchell, 24-year-old dancing teacher, whose bridal party was turned from gaiety to tragedy yesterday when flames in a photographer's studio enveloped the flimsy gowns, today was recovering with nine others from severe burns. All were out of danger. Two of the party, a bridesmaid and a flower girl, were burned to death.

As the group posed for pictures immediately after the wedding the dress of Eunice Naylor, 20, one of the bridesmaids, caught fire from an electric heater. She shrieked and the bridegroom, Charles Mitchell, leaped to her side, tearing off the highly inflammable material.

When Josephine Russell, six, ran to give help, stamping on the burning dress, her dress similarly became a torch. The next moment the dresses of nearly the whole party were ablaze. They raced in panic from the wooden studio.

The bride, bridegroom, the latter's brother, the photographer, and five others of the party were burned severely. Eunice Naylor and Josephine Russell died.

Austria has 50 per cent. more motorcycles than a year ago.

Charge 200 Are Facing Starvation Around Toronto Over Relief Cut

Toronto, April 25 (CP).

EDWARD LACE, who said he was speaking on behalf of the Toronto township workers' union, charged today that 200 persons faced "starvation" in the township as a result of the relief cut. "It is a desperate situation," he said.

Lace said a union delegation today was refused co-operation by E. A. Horton, Deputy Minister of Public Welfare.

Mr. Horton denied the charge. "They had no appointment with me this morning," he said. "I was asked for an appointment last Friday and indicated I wouldn't be able to see them for at least two weeks. The local authorities and the relief supervisor have the matter well in hand."

Record and Forecast of Weather

The Examiner's Barometer

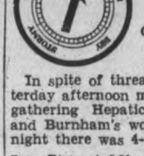

Temperatures

To-day:
6 a.m. - - 47
Noon - - 62

Yesterday:
Highest - 59
Lowest - - 35

One year ago:
Highest - 54
Lowest - 40

In spite of threatening skies yesterday afternoon many parties were gathering Hepaticas in Garbutt's and Burnham's woods. During the night there was 4-10's inch of rain.

Sun—Rises at 5.21 a.m., Sets 7.13 p.m.

Weather Forecast:

Lower Lake Region and Georgian Bay —Moderate northerly winds; fair; cool to-night. Tuesday: Fresh easterly winds; partly cloudy, with much the same temperature; probably followed by showers in west portion towards night.

Northern Ontario— Moderate variable winds; partly cloudy and cold to-day and Tuesday.

Ottawa and Upper St. Lawrence Valley — Cloudy, with light scattered showers; cool to-night. Tuesday: Moderate variable winds; fair; not much change in temperature.

Lake Superior — Moderate variable winds; mostly cloudy and cool. Tuesday: Fresh easterly winds; cloudy, with scattered showers.

Kenora and Rainy River — Cloudy and cool to-night and Tuesday; probably scattered showers or snowflurries.

Western Provinces — Cloudy and comparatively cool to-night and Tuesday; probably light rain in southern districts.

School Areas Worst Example Of Over-Rule In Dominion

Institute Research Head Claims County Should Be Strengthened Or Eliminated

TORONTO, April 25 (C.P.). — Multiplicity of school districts is the most glaring instance of "over-government" in Canada, the Rowell Commission was told to-day.

Dr. Horace L. Brittain, director of the Citizens' Research Institute of Canada, said there was a lot of talk about "too much government," but few specific illustrations.

It was, for instance, properly said that 10 per cent. of the people were employed by the Government where actually less than 10 per cent. of those gainfully employed were working for the Governments, he said.

The chief hope for simplification of Government lay in the municipal field, especially in school administration, Dr. Brittain suggested. In many townships there were from 10 to 20 school districts, in contrast to which there were only 55 local school authorities in all Alberta in one year recently.

In Southern Ontario where transportation facilities were good, there was no excuse for not amalgamating school districts, for both the improvement of the quality of educa-

SCHOOL AREAS
(Continued on Page 2, Column 4)

Storks To Be Kept Busy At Hospital

Washington, April 25. (AP).

PUBLIC WORKS officials are puzzling over the application of a small town for a self-liquidating loan to build a maternity hospital.

Examiners, doing some figuring, decided that each woman resident of the community would have to visit the hospital twice a year to make the institution self-liquidating. The name of the town was not disclosed.

Defence construction has caused a boom in machine tools in France.

HORSE AND BUGGY STRUCK BY AUTO

LINDSAY, Ont., April 25 (C.P.).—Richard Hamilton, Emily Township farmer, was injured on Saturday when the horse and buggy he was driving was struck by a car driven by Albert Johnston of Omemee.

The accident occurred near Omemee. The force of the impact demolished the buggy and hurled Hamilton to the pavement, causing injuries to his back, right arm, and right leg.

Although Hamilton said a lantern, attached to the buggy, was lighted, Traffic Officer William Kennedy discovered the wick was covered with cobwebs, and laid a charge of failing to have his vehicle lighted on the highway after dark against Hamilton.

Red Dust Storms, Rain And 3 Deaths Mar Annual Anzac Marches

Sydney, Australia, April 25 (CP).

TWO WAR veterans collapsed and died today and 200 others were overcome during the annual Anzac Day parade here commemorating the landing of Australian troops on the Gallipoli Peninsula April 25, 1915.

Tragedy also marred the observance in Melbourne where 70,000 huddled in the rain around the shrine of remembrance saw an air force plane crash nearby. The pilot was killed. Later Melbourne paraders were almost blotted out by a swirling red dust storm which enveloped the city.

The anniversary was celebrated with dawn ceremonies and special services in every part of the Commonwealth.

Planes To Survey Drought Area

R.C.A.F. Fighters to Trade Guns for Cameras on Job Over Prairie in Effort to Make It Grow Grain Again

OTTAWA, April 25 (CP).—Armed with cameras instead of machine guns four Royal Canadian Air Force airplanes will shortly begin survey operations west of Swift Current, Sask.

They will continue the aerial survey of the prairie drought area which started last year. Some 28,000 square miles of country in southwestern Saskatchewan and southern Alberta was photographed by airforce cameramen last summer and this year it is hoped to add another 29,000 square miles to the area upon which the government has complete topographical information.

The area to be photographed this year extends roughly from Swift Current west to the Canadian Pacific Railway line running between Macleod and Calgary.

In Saskatchewan it extends southward to the United States border and includes the southwest corner of that province.

The aerial survey is part of the government's activities in seeking to mitigate the effects of drought on the prairies, to plan water conservation works which will be useful in future dry years and to adjust land usage to soil and climatic conditions.

It was found an aerial photograph gave a complete picture of the land, showed the location of streams, lakes, sloughs and water courses and also the character of the soil.

Thus aerial photography is considered the speediest and most effective means of obtaining the information agricultural experts and

PLANES SURVEY
(Continued on Page 8 Column 1)

ABERHART TO SHUN PART IN ELECTION IN SASKATCHEWAN

CALGARY, April 25.—(CP).—Although Saskatchewan Social Crediters plan to contest every riding in the next provincial election, Premier William Aberhart of Alberta's Social Credit Government says he has no intention of participating in the Saskatchewan campaign "unless I receive a strong invitation to go."

Reports he planned to get "the west under my control" as a "generalissimo" are the product of a "distorted imagination," Mr. Aberhart said in an address at the Calgary Prophetic Bible Institute.

"I have enough grief on my hands now without going seeking for more," he said. "Alberta is my own province. I am not running around looking for other problems to solve. Let those who desire the task have it."

D. M. Duggan, Alberta Conservative leader, told the Calgary Conservative Association April 14 that the present "dream" of the Alberta Social Credit movement was to make Mr. Aberhart Premier of a Saskatchewan Social Credit Government and later to make him a sort of "generalissimo" over the prairie provinces.

MORE ABOUT—
ONTARIO
(Continued from Page 1)

placed it in answer to a question from the bench at 'a mile and a half or a mile and a quarter.'

"It is not surprising that some of my associates thought that a walk of three miles, with rape and murder thrown in, could not be accomplished between 10 o'clock and 10.40 when the accused was seen by Enright, a witness."

Referring to Mr. Treer's move that the Appeal Court consider acquitting Comba, the Chief Justice said:

"I regarded that change thus suddenly imported into the appeal and changing completely its nature as unfair to the court and to the Crown—unprepared to meet it—unwarranted in law.

"It involved, if successful, the substitution of the opinion of the court for the opinion of 12 jurymen who had heard many witnesses, observed the demeanor of each, and were at least partially enabled to understand words like 'here,' 'there,' 'this way,' 'out,' 'in,' 'this fence,' 'that fence,' when interpreted by a witness with a pointer in hand directed to a plan displayed in court or to a photograph produced.

Jury Visits Scene.

"Even then so much was left indefinite as to time, places and distances that the jury asked permission of the learned Judge to visit the scene of the crime and the surroundings of that locality in the town of Renfrew and out of it referred to thus vaguely in evidence; and the permission having been accorded, had, properly supervised, visited the locality and were thus enabled fully to understand the material evidence which, in my opinion is, and must remain, unintelligible to this or any other court.

"Yet, what Mr. Greer suddenly springs, so to speak upon the court was that it should adjudge that the verdict of 'guilty' found by the jury was a verdict such as no 12 men should have reached.

"Mr. Hope appeared dazed at the assurance of counsel for the accused and seemed not to know what he ought to do or say. I did not long await his decision but protested immediately against such a radical change in the appeal.

"To my amazement opinions directly opposed to mine were at once expressed by three if not four— if four, then all—of my associates. Nevertheless I renewed my protest, but when the same opposition continued to be manifsted I subsided with the best grace I could assume.

"I confess that I entertained momentarily the thought of leaving the bench, and almost as suddenly realizing the consequences that such action would entail, abandoned the idea."

'I was quite willing to agree that each member of the court had the same right to form his opinion as I had to form mine. However, I doubted if any one of them had devoted as much time as I had to the consideration of the evidence and exhibits."

EGGS DROP TO 16 FARMERS' MARKET

Bouquets of hepaticas, first of Spring's flowers to greet the budding maples and beeches, were transported from the woodlands to the market on Saturday, and one Dummer farmer had a few of them rooted in pots. Giant pansies of hot house growth added a splash of color in a brilliant display, and rhubarb and green onions that were also grown indoors were other evidences of the season.

Apple trees at three for one dollar and raspberry bushes were other new features. The Latham variety of red raspberries sold at two cents a bush or root. Theye were offered in bundles of twenty-five for fifty cents.

Maple syrup was quoted at 30 cents a pint, 60 cents a quart and $2.25 a gallon, the price regaining some firmness with a lighter supply. Multiplier onions sold at four pounds for 25c, rhubarb was 10c a small bunch and onions 3 bunches for 10c. Eggs were 16 and 17 cents, butter 35c and 36c and chickens were unchanged at 25 cents a pound.

T. J. Carscadden of Orono was one of the rather numerous fruit men on the market. His prices were 35c for a peck of Starks, Spies at 50 and 60 cents, McIntoshes 40c, and cooking apples at 25c a peck. Erle Tully quoted $1 for certified seed potatoes and 65 cents for commercials, and some other No. 1 seed Cobblers were 75 cents.

SLAYING LOVERS SENDS 3 TO CHAIR

BELLEFONTE, Pa., April 25 (AP).—Three men died in Pennsylvania's oaken electric chair early today for a "lover's lane" holdup slaying that netted them 41 cents.

They were Edward Rose and John Oreszak, both 21, and Theodore Duminiak, 20, all of Chester, Pa., members of a gang which the judge who condemned to die called "the worst that ever came out of Chester."

The state charged the trio surprised Floyd Tranon, 38-year-old negro, and a girl friend parked in a car on a lonely road near Chester in July 1936. They shot Tranon as he attempted to flee after surrendering all his money and then attacked Tranon's companion.

Grain Quotations

Leeming and Leeming

CHICAGO.

	July	Sept.	May
High	81¼	82⅛	83⅜
Low	80⅜	81⅜	82⅛
Close	80⅝	81⅜	82⅛

WINNIPEG.

	July	Sept.	May
High	112⅛	89⅞	122¼
Low	110⅞	89⅛	121⅝
Close	110⅞	89⅝	121½

NAZIS SPONSOR SPENDING SPREE TO AID AUSTRIA

New Rulers Want Babies, More Farm Production

VIENNA, April 25 —(AP)— The Nazis are pumping millions of marks into impoverished Austria for a social betterment program.

Austria's new masters want more babies, fewer suicides, less begging, greater agricultural production.

Money is the lever for achieving all. A Nazi principle is that people who have work, homes and children have no time for anti-Nazi political creeds, especially Communism.

An appropriation of 32,000,000 marks ($12,800,000) has been announced for founding Siedlugen (Homestead) colonies, low-rent housing projects, apartment blocks for government workers and homes for foresters and agricultural officials.

The Nazis are encouraging married couples to have children. Plans for a loan scheme to help couples establish homes and buy furniture are being formulated.

"Children are once more a blessing," is the slogan of the Nazis, dwelling on the virtual impossibility of many raising families under the poverty-stricken old regime.

The Nazis want to end beggary by detaining beggars and caring for them. Mendicancy is already waning.

MORE ABOUT—
PLANE
(Continued from Page 1)

them is hindered by frequent changes in designs.

"But unless effective co-ordination is achieved, we cannot hope to overtake the arrears or to raise production of our aircraft factories to full capacity. The emergency does not admit half measures. We must reason with the worst that may befall and take our measures with the thoroughness which dictated the creation of a Ministry of Munitions in the Great War, sparing nothing, ignoring nothing, and counting nothing done as long as anything remains to do. The nation has made up its mind as to what it wants and will be satisfied with nothing less."

The Daily Mail (Independent) said the sending of a mission to North America "never would have been necessary had British aircraft manufacturers been given instructions and large scale orders."

Want Ministry Probed.

"Some factories are working below capacity and with employees who are discouraged by never being able to go confidently ahead with their jobs," the Daily Mail said. "This will be the beginning of a parliamentary storm. According to the intentions of members of Parliament, it will end in a firm demand for a full inquiry into the administration of the Air Ministry."

Defence plans called for 1,750 first line planes by 1939, with an unrevealed number in reserve. But some observers said that with about 1,500 first line planes in service, the Government would have trouble filling its schedule.

One source said an immediate production increase of at least 50 per cent would be necessary to reach the goal, and that even greater production is necessitated by defence needs.

Only Small Orders Given

The Daily Mail (Independent) said a leading aircraft manufacturer blames the air ministry for the lag, because of small orders placed, causing skilled men to be laid off and then re-engaged, and because of changes in the official mind which caused finished work to be scrapped.

The paper urged an end to "red tape" and blamed "indecision and mismanagement," of the government's predecessors.

The backbone of British aircraft production is the "shadow factory" scheme. Under that plan various auxiliary manufacturers are given orders for plane parts which are assembled or stored.

Some authorities have doubted the efficacy of the system, since some plants produce more rapidly than others, and the pace of production of planes is established by the laggards.

In war time, it was said, one bomb on one plant might paralyze an entire string of shadow factories for lack of one part of the assembled plane.

An independent commentator said British factories are wasting money and effort on hand production methods.

Australia Preparing

MELBOURNE, April 25—(CP-Reuters)—The Royal Australian Air Force will be the most important Dominion air command in the British empire when the expansion from 96 to 198 airplanes has been completed.

Inter-command flights between squadrons of the R.A.F. and the R.A.A.F. are to be made to rest, over Australia's northern approaches, the defence policy laid down at the 1937 imperial conference.

There will be close liaison between the two long-range bomber squadrons to be stationed at Darwin, Northern Australia, and the R.A.F. squadrons at Singapore, Sarawak and British North Borneo.

It would be possible under the new plan to concentrate 500 war airplanes at Singapore within a few days.

Under Australia's defence policy automatic three-inch anti-aircraft guns of a modern British type, for use on mobile units, are already in production at the Maribyrnong munition works. A new and improved type of gun—stated by experts to be one of the most deadly ever devised, and details of which are being kept a close secret—will be produced later.

Dictator By Request

Premier Edouard Daladier, who formed a new French cabinet to take the place of the one which went out with ex-Premier Leon Blum, is shown, LEFT, leaving the Elysee palace after the first meeting of the new government. With him is his minister of commerce, Fernand Gentin. A day or two later Premier Daladier was voted, at his request, dictatorial powers over France's economic life for a six-month period.

MORE ABOUT—
SCHOOL AREAS
(Continued from Page 1)

tion and for economy, he submitted.

Attacks County.

He urged further that the county, as an administrative unit, should be either strengthened or eliminated—and he felt co-ordination of rural municipalities was more likely than the strengthening of county governments.

In Western Canada, government was carried on satisfactorily without counties.

Dr. Brittain suggested a "tremendous" amount could be done toward improving Government services by such co-ordination as there had been in agriculture in recent years, when persons interested in agricultural services had conferred frequently.

He contended there should be the closest co-operation between the various levels of Government in the drafting of budgets, for the welfare of the taxpayers, but constant conferences, "not just when someone thinks about it."

Prisoners in England now number one-fourth those of 25 years ago.

YOUNG LAWYER HELD FOR THEFT

BROCKVILLE, Ont., April 25 (C.P.). — Matthew M. Brown, young Brockville lawyer, was arrested here on Saturday on a charge of theft of $2,500 worth of securities from the estate of the late Alexander Clow of Younge Front Township.

Brown was brought before Magistrate George A. Wright and remanded for 60 days for observation in the Ontario Hospital here. The warrant was issued on information furnished by an unnamed relative of Clow's.

On March 16 last Brown's wife, the former Ruth Horrocks of Toronto, and their two small children, were found dead from asphyxiation in the gas-filled kitchen of their home. Brown told police he found the bodies on the floor in the centre of the room when he returned from work.

Hog Quotations In Peterborough

MONDAY, APRIL 25

Canada Packers quote:

Hogs — Live (delivered), $9.65; dressed weight, $12.75.

No. 1 sows, 3c off bacon prices.

Cream—No. 1 (off truck), 28c; No. 1 (delivered), 29c.

Special, 2c per pound premium.

Butter—Prints, No. 1, 30c; No. 2, 29c. Solids, No. 1, 29c; No. 2, 28c.

Eggs. — Large, 16c; mediums, 14c; pullets, 13c; B grade, 12c; C grade, 11c.

Dealers quote:—

Fall wheat, 80c; spring wheat, 75c; barley, 60 to 65c; buckwheat, 60c; rye, 65c; oats, 40 to 50c.

BRAZIL TO GROW DATES

Brazil will send a representative to Africa to buy date trees to start date raising at home on a commercial scale.

Windsors At Versailles Reception

Returning from their recent short stay on the French Riviera, the Duke and Duchess of Windsor, were given an official reception at Versailles, by Mayor Henri Hayes. The Duke and Duchess are shown ABOVE, with notables, leaving after the reception. The Duchess carries a large bouquet which was presented to her.

Outspeed—outwear—outsell them all!
Underwood
STANDARD AND NOISELESS
TYPEWRITERS
MADE IN CANADA
Underwood Elliott Fisher, Limited. J. J. Seitz, Pres. R. Pammett, Mgr., 355 George St. Phone 2626

Cheese Quotes Produce and Livestock

MONTREAL PRODUCE

Prices ruled firm on Montreal open produce markets last week.

Butter was quoted at 30c to 30¼c a pound for No. 1 in carlots or less, with lots to retailers 31½c for solids and 32c for prints. Receipts: 8,677 boxes, including 500 New Zealand.

Graded egg shipments in carlots or less were 23c a dozen for A-large; 22c for A-medium, and 20c for A-pullets, 20½c for B, and 19½c for C. Receipts: 9,314 cases.

Cheese was 15¼ to 15½c a pound Ontario colored. Receipts: 1,516 boxes, including 1,359 for export.

Potatoes—Quebec whites, No. 1, 80's, 50 to 55c; New Brunswick Mountains, No. 1, 80's, 58 to 60c; Prince Edward Island Mountains No. 1, 90's, 80 to 85c; new British West Indies, No. 1, 60's, $1.35; Florida, bushel, $2.25.

ONTARIO GRAIN

Approximate prices track shipping point.—Wheat, 86 to 88c; oats, 40 to 42c, barley, 54 to 56c; corn, 70 to 72c; rye, 60 to 62c; buckwheat, 60 to 62c; malting barley, 62c to 64c; milling oats, 40 to 42c.

TORONTO FEED PRICES

Following are the approximate prices quoted for feed in ton lots, packed in bags (delivered f.o.b. Toronto): Bran, $28; shorts, $29; middlings, $31; corn, $40; flax, $73; cottonseed meal, $40.00; linseed oil cakes, $51; tankage, $62; salt in blocks, 50 pounds, 50c each; in bags, $19 per ton. Molasses, barrels, 24c per gallon.

MONTREAL FLOUR AND FEED

Cash grain: No. 1 Northern wheat, $1.42; No. 2, $1.35; No. 3, $1.25; No. 3 C.W. oats, 55¾; No. 1 feed oats, $53¾; No. 3 C.W. barley, 68½c; per bushel, basis track Montreal ex-storage; corn being "in bond".

Spring wheat flour—First patents, $7.40; second patents, $6.90; bakers' patents, $6.70, per barrel, in 98-lb jute bags, delivered Montreal freight points.

Winter wheat flour. — Choice grades in carlots, new, to arrive, per barrel, $4 to $4.05; choice grades in broken lots, new, to arrive, per barrel, $4.10 to $4.15.

White corn flour, per barrel, in jute bags, delivered to the trade, $4.40 to $4.60.

Millfeed. — Bran, $31.25; shorts, $32.25; middlings, $35.25; per ton carlot quantities, delivered in Montreal freight points.

Brewers' dried grain, wholesale, $30 per ton; retail, $32 per ton.

Rolled oats, bag of 80 lbs., delivered to the trade, $3.15, which includes sales tax.

Baled Hay.—Extra, No. 2 Timothy, $12.00; No. 2 Timothy, $11.00, No. 3 Timothy, $9.50; per ton, f.o.b. Montreal.

TORONTO CHEESE

TORONTO, April 25 — (CP). — Wholesale cheese prices were steady to-day with dealers buying large, colored, paraffined and government grades at 16 cents.

Wholesalers offered cheese to retailers at the following unchanged prices: New—Large, 17¼c; twins, 17½c; triplets, 17¾c. Old—Large, 19¾c; twins, 20c; triplets, 20¼c Medium, 18¾c; twins, 19c; triplets, 19¼c.

TORONTO POULTRY

TORONTO, April 25 — (CP). — Wholesale poultry prices supplied by United Farmers' Co-operative Co. today were: Spring Chickens, A grade, 5 to 6 lbs., live 18 cents; milk fed dressed 24; selected dressed 22; 4¼ to 5 lb., live 17; milk fed 23; selected 21; 4 to 4½ lb., live 16; milk fed 22; selected 20; under 4 lb., live 15; milk fed 21; selected 19

Hens, A grade, over 5 lb., live 14; dressed 17; 4 to 5 lb., live 13; dressed 16; 3½ to 4 lb., live 12; dressed 14; 3 to 3½ lb., live 11; dressed 13.

TORONTO PRODUCE

TORONTO, April 25 — (CP). — Wholesale prices (United Farmers Co-operative Co.) to-day were:

Eggs.—Grade A-large, dozen, 19c; Grade A-medium, 17c; pullets, 16c; grade C, 15c.

Churning Cream.—No. 1 lb., 30c; No. 2 lb., 28c.

Butter.—No. 1 solids, lb., 28c; No. 2 solids, 27c; No. 1 prints, 29c; No. 2 prints, 28c.

Potatoes, bag, f.o.b., in Toronto: Ontario, 45 cents.

Mill Feed.—Bran, 28c; shorts, 29c; middlings, 31c.

CAMPBELLFORD MARKETS.

(Examiner Correspondence.)

CAMPBELLFORD, April 25. — Eggs: Prices remained firm with dealers paying the following for ungraded eggs delivered in Campbellford on Saturday: 'A' large 18c; 'A' medium 16c; pullets 15c; 'B' grade 15c; 'C' grade 14c.

Cream: Prices eased off seven cents below those of a week ago, with dealers paying the following prices for delivered churning cream on Saturday: Special 32c; No. 1 grade 30c; No. 2 grade 27c.

Butter: Prices to retailers down seven cents during the week, with Saturday's prices for pound prints 29c for No. 1 grade and 28½c for No. 2 grade.

Poultry: Liveweight prices for hens unchanged—over 5 lbs., 'A' grade 14c; 'B' 12c; 'C' 8c; 4 to 5 lbs., 'A' 13c; 'B' 11c; 'C' 7c; under 4 lbs., 'A' 12c; 'B' 10c; 'C' 6c.

MONTREAL POULTRY

Poultry prices per lb:—

Milkfed A, 5 lbs. up, 29c; B, 5 lbs up, 28c; Selects: A, 28c; B, 26½ to 27c. Fowls: 5 lbs. up, 21½ to 22c. Turkeys, 10 lbs. up, A, 27½c; B, 25½c; C, 23c; 10 lbs. down, A, 26c; B, 24c. Poultry prices nominal.

ONTARIO HOGS

TORONTO, April 25 — (CP). — Bacon-hog prices regained Saturday's losses of 25 and 40 cents at Chatham to-day. Other markets were steady.

Liveweights.—Hull, $9.75; London, $9.50; Brantford, $9.60; Chatham, $9.50; Stratford, $9.50; Peterborough, $9.65.

Dressed-weights. — Hull, $13.35; Barrie, $13; London, $12.70; Chatham, $13; Stratford, $12.70; Peterborough, $12.75.

TORONTO LIVESTOCK

TORONTO, April 25 — (CP). — With the exception of weighty steers, cattle trade was active on the Toronto Livestock Market to-day with prices steady to firm. Calves, sheep and lambs held to former levels. No hog price was set by early afternoon, but bids were lower.

Receipts reported by the Dominion Livestock Branch were: Cattle, 4,420; calves, 980; hogs, 1,880; sheep and lambs, 1,080.

A few weighty steers sold to packers at $5.50 to $6.50, but no sales were made to exporters. Good butcher steers and heifers brought $6 to $6.25, with one load at $6.50. Common butchers ranged down to $4.75.

Cows were firm at $4.75 to $5 for tops, some reaching $5.25. Common cows traded as low as $3.50, canners and cutters from $2.25 to $3.25. Good butcher bulls went at $4.25 to $4.50, one light grade bringing $5. Bolognas sold from $3.85 to $4. Fed calves were $5.75 to $7.50.

Choice veal calves were priced at $8 to $9, with a few tops at $9.50. Common light vealers were as low as $4.

Packers were bidding $9.75 for off-truck bacon hogs. Previous close was $9.85 to $10.

Good feed-lot lambs, including 400 from the West, sold at $10 cwt. Common lambs ranged down to $7. Some good spring lambs moved at $9 to $10 each. Sheep were mostly $2 to $5.50, with a few tops at $6.

EAST BUFFALO LIVESTOCK

Hogs, 1,750; bulk good and choice 160 to 240 lbs. averaging 180 to 210 lbs., $8.75; similar weights trucked in largely $8.50, few $8.60; 120 to 150 lbs., $8.40 to $8.50; packing cows, $7.10 to $7.35.

Cattle, 1,100; good steers and yearlings, $8.50 to $9; scattered loads to $9.50; medium steers and heifers, $7.75 to $8; plain and medium cows, $5.50 to $6.25; cutter grades, $4 to $5.25; medium bulls, $6.40 to $7; lightweights, $5.35 to $6.10.

Calves, 750; vealers, $10; plain and medium draggy, $6 to $8.50.

Sheep, 4,800; good to choice shorn lambs, $7.50 to $7.75; comparable woolskins, $8.50 to $8.75; few spring lambs, $11.50 down; shorn ews to $4.50.

WINNIPEG GRAIN.

Winnipeg wheat futures drifted more than a cent lower to-day despite a small export business and unusually early rust reports from the United States southwest. At the final bell quotations were 1¾ to ¾ cents lower, May $1.21½, July $1.10⅞, and October 89⅜ cents.

Principal bearish influences were lower outside markets, easier stocks, favorable growing conditions in the majority of North American grain belts and forecast for scattered precipitation to-night. Private reports from Texas stated rust has begun to appear on wheat, which is heading out.

Improved moisture conditions in new South Wales, Australia, and cheaper Manitoba shippers' offers caused lower prices at Liverpool.

Saturday's Quotations.

Futures:

Wheat—	Open	High	Low	Close	Prev Close
May	122⅝	123⅜	121¾	122½	123½
July	112¼	113¼	111¾	112⅜	112⅝
Oct.	89⅛	90⅜	89⅛	90⅛	89¾
Oats—					
May	46½	46¾	46⅜	46⅜	46¾
July	42⅜	42½	42⅛	42¼	42¼
Oct.	37⅛	38⅛	37¾	37¾	38

MARKET QUOTATIONS

Quotations Complete To Closing Time

Toronto Stocks

Leeming and Leeming

	High	Low	Close
Abitibi	175	170	175
Abitibi Pfd	15	14¾	14¾
Beauharnois	3¼-3¾		—
Bell Tel	157¾	157½	157¾
Brazilian	12⅜	11⅜	11⅜
Brews & Dist	6⅜	6¼	6⅜
Brew Corp	125-150		—
Brew Corp Pfd	16½-17½		—
Bakeries	14⅜	14⅜	14⅜
B A Oil	20⅝	20½	20½
B C Pow A	28-31		—
Build Prod	42-43¼		—
Burt F N	19-20		—
Can Bud	6¾-8		—
Can Bread	3-4¼		—
Can Cement	10⅛	10	10½
Can Car & F	12	11¾	11¾
Can Dredge	26¼-29		—
Can Malting	29-31		—
Can Pacific	6⅞	6⅜	6⅞
Can Alc A	3⅜	3¼	3⅜
Can Alc B	3¼	—	—
Can Oil	10-13		—
Cockshutt	9½	9⅜	9½
Con Smelt	57	56½	56½
Can Canners	4-5¼		—
Dom Bridge	27¼-28¼		—
Dis Seagrams	13½	13⅜	13⅜
Dom Stores	5¼-6½		—
Ford A	17	16⅜	16⅜
Fanny Farmer	18½	18⅜	18½
Cons Gas	184	—	—
Gyp L & A	5⅜	5⅜	5⅜
Gen. Electric	178 ask		—
Gen. Steel W.	6⅜-6⅞		—
Ham. Bridge	5⅞-6⅜		—
Honey Dew	40-65		—
Imp. Tobacco	14	13⅞	14
Imp. Oil	17⅞	17⅝	17⅞
Int. Pete	26⅜	26	26
Int. Util. A	5½-7½		—
Int. Util. B	50-75		—
Laura Sec.	62-65		—
Loblaws A.	21¾	21½	21¾
McC. Front	12¾	12½	12¾
Mont. L. H. & P.	29¼	29	29¼
Massey-Haris	7	6¾	7
Masey-Haris Prfd.	40-42		—
Nickel	47¼	46¾	47¼
Page Hersey	87	86½	87
Press. Metals	11½-14¼		—
Rogers Maj.	3½-4		—
Stan. Paving	2-3		—
Shawinigan	18⅞-79⅜		—
Steel of Can.	62½-65		—
C. Vinegars	15½	15	15
C. Wineries	2½-3½		—
Westons	11	10⅞	11
Walkerville Brew.	1¼-3		—
Walkers	39	38	39
Walkers Prfd.	18⅛	18	18

Toronto Mining

Biggar and Crawford

	High	Low	Close
Acme Oil	7-9	—	—
Ajax Oil	22-30		—
Aldermac	51	50	50
Anglo Huron	330-340		—
Arntfield	19	—	—
Bankfield	83	83	81¼
Bagamac	14½-16		—
Base Metals	36	—	—
Beattie	113	112	113
Big Missouri	40	—	—
Bobjo	8-9	—	—
Bralorne	870	—	—
Blodgod	31¼	30	30¼
Buffalo Ank.	14⅞	—	—
Bunker Hill	15½	15	15
Can. Malart	89-92		—
Castle Treth	58-75		—
Central Patricia	260-264		—
Chromium	50	—	—
Chibougamau	22½-5		—
Dalhousie Oil	50-60		—
Dome Mines	54¼	53¾	54¼
East. Malartic	165	162	162
Eldorado	265	251	251
Falconbridge	585	575	575
God's Lake	42¾	41	42
Goldale	18-20		—
Francouer	35-37		—
Federal	5½	5	5¼
Harker	12-13		—
Jacola	24	23	23
Gunnar	75	73	73
Hard Rock	206	201	204
Hollinger	12¾	13¼	—
Howey	31	29½	29½
Hudson Bay	26	—	—
J-M Cons.	6½-7		—
Kirk. Hudson	91A	—	—
Kirk. Lake	114	110	112
Kerr	187	184	187
Lakeshore	51¾	51½	51½
Lapa	51	49	49
Lebel Oro	8	7½	8
Leitch	87	86	86
Little Long L.	410-425		—
Macassa	460	450	450
McIntyre	39½	—	—
McKenzie R L	91	—	—
MacLeod	355	345	350
McVittie	23	21	22
McWatters	60	—	—
Mining Corp.	180	—	—
Moneta	227	220	221
Morris-Kirk	10-11		—
Noranda	58½	58	58
Nordon Oil	9½-11		—
North. Canada	27	—	—
O'Brien	385	370	370
Omega	44	40	40
Pamour	370	365	370
Paymaster	48	46½	46½
Pend Oreille	172	—	—
Perron	139	135	137
Pickle Crow	475	470	470
Pioneer B.C.	315	—	—
Premier	208-215		—
Powell	198	194	198
Preston	88	—	—
Read Authier	305	—	—
Red Lake G.S.	19	—	—
Reno	55-8		—
Shawkey	20-20½		—
St. Anthony	15	14	14½
San Antonio	125	—	—
Sherritt Gordon	114	112	112
Siscoe	243	236	240
Stadacona	73	72	73
Sudbury Basin	250-260		—
Sullivan Cons.	101	100	101
Sylvanite	315	—	—
Sladen	125	121	123
Teck Hughes	480	470	470
Toburn	230-250		—
Towagamac	39-42		—
Ventures	530	520	520
Waite Amulet	141	140	140
Uchi	165	162	162
W. Hargreaves	730	—	—
Jellicoe	54	52	52

New York Stocks

Biggar and Crawford

Atchison	27¼	26⅞	27¼
Amer Smelting	39	38½	38⅞
Am Tel & Tel	128⅛	—	—
Amer Roll Mills	17⅛	—	—
Anaconda Copper	28⅞	28½	28⅝
Balt and Ohio	5¾	—	—
Bendix Avn	12	11⅞	11⅞
Beth Steel	48¼	47⅝	48⅛
Canadian Pacific	6⅝	—	—
Chrysler	44½	43½	44⅜
Columbus Gas	6⅛	6	6⅛
Cons Gas	22¼	21⅞	22¼
Dupont	101¼	100	101¼
El Bond & Share	7¼	6⅞	6⅞
Gen Electric	35	34¼	35
Gen Motors	32	31¼	31½
Goodyear	19½	19⅜	19½
Int Harvester	60	—	—
Inter Nickel	47¼	46½	46½
Mont Ward	32½	31⅞	32⅛
Nash Motors	8¼	—	—
N Y Central	12½	12⅛	12½
North Amer	17⅜	17½	17⅜
Pack Motors	4⅛	4	4⅛
Penn Ry	16½	16¼	16½
Radio Corp	6¼	6⅛	6¼
Std Brands	7⅜	7⅛	7⅛
Std Oil of N J	48⅜	47¼	47½
Studebaker	5¼	—	—
South Pacific	11⅝	11½	11½
United Corp	2⅞	—	—
U S Steel	46⅞	44½	45¼
Westinghouse	75⅛	74⅜	74¾
Yellow Cab	12½	12¼	12⅜

Quick, Private
LOANS
$50 to $500
without co-signers or endorsers
Rates authorized by Special Act of Dominion Parliament
12 Months to Repay
Call or phone for complete information
CENTRAL FINANCE CORPORATION
Room 13, Kresge Building
355 George Street
Peterborough • Phone 1703
Tune in CFRB—6:00 to 6:15 p. m.

WESTWOOD W.I. REVIEWS WORK OF PAST YEAR

(Examiner Correspondence.)

WESTWOOD, April 25. — The annual meeting of Westwood Women's Institute was held on Tuesday afternoon in the Town Hall, with a large attendance, and the president, Mrs. F. E. Birdsall, in the chair.

The secretary's report on the year's work showed a year of activity and progress, with a considerable amount of charitable work done. The treasurer's report by Miss Edith Bray reported receipts $83.22, expenses 62.38, leaving a balance of $20.84. The corresponding secretary, Miss Edna Clysdale had written ten letters during the year.

Reports of standing committees were given: Canadian Industries, by Mrs. Gilbert Elmhurst; Junior Activities, by Mrs. Birdsall in the absence of Miss Virginia Lobb; Health and Education, by Mrs. J. Clysdale; Legislation by Mrs. W. Morris; Home Economics, by Mrs. E. W. Sargent; Community Activities and Relief, by Miss Mary Barrie; Peace Education, by Mrs. S. Graham.

The retiring president, Mrs. Birdsall, addressed the members, thanking them for their co-operation, and stating it had been an honor and a pleasure to be president, which office she has most efficiently filled for the past five years.

Officers Elected.

The election of officers followed, with Mrs. Birdsall officiating as the chairman, and resulted as follows:

President, Mrs. James Clysdale.

First vice-president, Mrs. Stewart Graham.

Second vice-president, Mrs. Fred Faux.

Secretary-treasurer, Miss Mary Barrie.

Corresponding treasurer, Mrs. Aubrey Wood.

District director, Mrs. F. E. Birdsall.

Director on executive, Mrs. E. W. Sargent.

Two directors on board, Miss Edith Douglas and Miss Edith Bray.

Program Committee, Mrs. Morris (convenor), Mrs. D. McColl, Mrs. W. Post, and Miss Rita Faux.

Relief Committee, Miss Jessie Davidson and Mrs. F. Neilson.

Pianist, Mrs. Birdsall; assistants, Mrs. J. S. Sargent and Miss M. Comstock.

Press secretary, Mrs. E. W. Sargent.

Auditors, Mrs. J. Thompson and Mrs. L. Doherty.

Convenors of standing committees were appointed as follows: Historical Research, Mrs. J. Thompson; Canadianization, Miss Jessie Davidson; Canadian Industries and Agriculture, Mrs. G. Elmhurst; Junior Activities, Miss Marie Seabourne; Legislation, Miss Kathleen Cameron; Health and Education, Mrs. D. N. Cameron; Home Economics, Mrs. J. Sargent; Community Activities and Relief, Mrs. F. Faux; Peace Education, Mrs. S. Graham; Publicity, Mrs. L. Doherty.

Meeting Programs.

It was decided to have current events and a contest at each meeting. The motion carried that a different current events convenor and contest convenor be appointed at each meeting for the month following, by a draw. For May, Miss Edna Clysdale was appointed for current events and Mrs. Aubrey Wood for a contest.

An executive meeting to arrange for next year's program will be held on Tuesday evening, April 26, at the home of Mrs. W. Morris.

It was decided to send Miss Edith Bray and Miss Edna Clysdale as delegates to the Girls' Conference at the O.A.C., Guelph, on May 12, and that each girl be given $6.00 to defray railway expenses.

Four members qualified for the perfect attendance prizes for the past year, namely: Mrs. W. Morris, Miss Edith Bray, Mrs. S. Graham, and Miss Mary Barrie.

A health magazine and home and country periodicals were distributed to the members.

The National Anthem played by the new pianist, Mrs. Birdsall, brought the meeting to a close. Dainty refreshments were served by the group in charge.

Presbytery Executive

With a brand new 1938 executive elected and confirmed in office at a session in St. James' United Church on Friday, big things are expected of the Peterborough presbytery of the Bay of Quinte Young People's Conference this season. Friday's session lasted all day and late into the evening and was a pronounced success from every angle. The new executive is shown here. In the front row, from LEFT to RIGHT, are: Bruce Dawson, Millbrook, past president; Mrs. Bruce Dawson; Barbara Dawson, of Stewart Hall, secretary; Robert Spence, Lakefield, president. In the back row, from left to right, are: Rev. C. H. Ferguson, Bethany, chairman of Religious Education; Robert G. Kitchen, Peterborough, Missionary Convenor; Don Charlton, Peterborough, treasurer and convenor of Boys' Work; and Rev. J. Maxwell Allen, Pembroke, president of the Bay of Quinte Conference.

Bark-Wine Diet Sends Aged Messiah Hydrant-Hopping In Reverse

New York, April 25. (AP). CHURCHGOERS IN the Bronx stood agape yesterday at the spectacle of a black-whiskered, wild-haired little man, bare of chest and knobby of knee, clad in green shorts and "sneakers," running lickety-split backwards and hopping fire hydrants.

In chaotic delight, dogs yapped at his heels and boys on bicycles trailed alongside, getting in smart licks of practise on the far-famed Bronx cheer. But the little man, in reverse, ran on.

Once again, Goliath Messiah was observing his birthday—his 72nd, he said—in his own unique fashion and, he said, "in the interest of humanity."

The self-styled Persian Messiah ran backwards three miles and then, scarcely panting explained that the secret of his whipcord muscles and glowing vitality was based on a diet of tree bark, fruit, green vegetables and a pint of wine daily.

2 IRISH PARTIES AGREE ON HYDE

DUBLIN, April 25 (CP Cable).—Ireland was still pleasantly surprised today that the two main parties, the Finna Fail headed by Prime Minister De Valera, and the Fine Gael of which William T. Cosgrave is leader, were able to lay aside their old enmities to agree upon a candidate for the presidency. The question is asked whether such co-operation can be extended.

The parties which for 16 years have engaged in a bitter political struggle, were able to get together and agree on Dr. Douglas Hyde, eminent Gaelic scholar, as the man for the job as presidency.

The fact that such co-operation was achieved was considered in some quarters as significant. The selection of a Protestant has already been interpreted as a gesture in the direction of Northern Ireland, predominantly Protestant.

Whether the Fine Gael is prepared to support the Government in an endeavor to attain a united Ireland is problematic.

DOG BITES, $10.29 EACH

BUFFALO, N.Y., April 25—(AP).—Miss Ella Forster obtained damages of $10.29 each for 34 bites, she testified she received from a chow dog—an aggregate of $350.

Charles K. Hagerty of Philadelphia, Pa., owner of the chow, was accompanied in court by several "character witnesses" who testified the dog was not vicious.

With The Boy Scouts

A well-attended association meeting was held in the new headquarters, and it is now up to every scoutmaster and cub leader to obtain their warrant. Only warranted officers will have power to vote at the annual meeting, it was voted.

The jamboree is being planned for the 24th of May in Lindsay. Scouts will have to arrange their own transportation. It is up to every scouter to get his group committee working on this problem. Why not solicit the help of the Dads.

The mothers' auxiliary of All Saints' group held a successful tea on Wednesday. This was the first event held by the mothers, and we extend them our sincere good wishes.

Akela George Brooks was unable to attend the cub pack on Friday, but Bagheira White jumped into the breach. District Cubmaster Gordon Clegg showed great strides in the advance of cubbing at All Saints. Any cubs who desire to pass special tests are asked to meet Akela at his home on the corner of Bolivar and Park street at 7.30 p.m. to-night Monday).

Sacred Heart Patrol leaders had a succesful meeting at the scouter's home. Taking advantage of the school holidays several boys were down at the Exhibition grounds on Thursday practising for the athletic badge. About 20 boys from All Saints were also seen around the track practising. Friday night's meeting was under supervision of Gerald Grady and Jimmy Amyotte, the main end of instructing being signalling. Several boys were out to a baseball practise on Saturday morning.

The Red and White six held a successful hike on Tuesday, travelling over Greenhill way. A similar hike is being planned for the Grey and Black sixes.

Scouter Rose of All Saints planned a full week's program for his boys in the Easter vacation. The results of these activities were some 65 tests passed in tenderfoot, second class, and first class work. On Friday morning, Ed. Reid was invested as a tenderfoot scout and on Friday evening at the regular troop meeting Jack Carter and Errol Dayman were invested into scouting. At the same meeting Ted Smith was presented with his second-class badge.

Among those to pass tests were Lloyd Williamson, Max Doughty and Orville Sullen, 2nd class; Ted Smith, 1st class cooking; Frank Stewart, 1st class first aid.

On Saturday night eight scouts met in St. John's Church, where they joined with brother scouts all over the world in a service of remembrance of St. George, patron saint of scouting. This program was started some years ago by a Liverpool troop, but has spread all over the world, all scouts trying to time their program at the same hour the world over. In Palestine, scouts actually hold their ceremony at the tomb of St. George. On the Liverpool troop committee is one Fred Kerr, an old Peterborough boy of 40 years ago, who is Canadian government immigration officer in Liverpool.

S.M. Houghton and A.S.M. Siddall led the St. George scouts in several games, and gave first aid demonstrations. Mr. Siddall is a member of St. John Ambulance Corps.

A court of honor meeting will be held in the Scouter's home on Orpington road on Wednesday next. On Sunday the scouts, cubs and mothers' auxiliary went to St. George's Church.—The Skipper.

Successful Sale Held At Hoard's

(Examiner Correspondence.)

CAMPBELLFORD, April 25. — The Women's Association of Hoards United Church held their semi-annual cooking sale in town on Saturday afternoon, which, judging by the success of the affair the reputation these ladies have gained for themselves in the realm of cooking, has become widely known. The money raised will go towards the general church expenses, Mrs. Frank Heagle, the president, revealed that during the past year the society had raised sufficient funds to have the outside of the church replastered.

Among those who assisted at the sale on Saturday were: Mrs. Frank Heagle, Mrs. Percy Oddie, Mrs. Charles Hoard, Mrs. Cliff Heagle, Mrs. Jack Rannie, Mrs. C. S. Reddick, Mrs. Harry Parr, and Mrs. James Thompson.

Fortress Of European Democracy

A general view of the historic open-air parliament, or Landsgemeinde, which meets annually at Glarus, Switzerland, in an Alpine setting on the last Sunday in April or on the first Sunday in May. A speaker is seen on the platform in CENTRE. Switzerland is a veritable fortress of democracy in Europe in spite of the rapid march of "isms."

Old Kentucky CIGARETTES

The Crippling Effect Of Rheumatism

Rheumatism is a constitutional disease caused by an accumulation of uric acid in the blood and is greatly aggravated by cold and dampness. It generally leaves in its train distorted joints, crooked limbs, crippled hands, and the intense pain and agony is almost unbearable.

Burdock Blood Bitters by invigorating the digestive organs, and eliminating the uric acid from the system will help in giving you relief from this torturing trouble.

MR. HENRY THORNTON, Beeton, Ont., writes:—"I have been a well digger for the past fifteen years, and five years ago I got rheumatism in my left hip and knee from the dampness in the wells.

I tried everything I could think of, but nothing seemed to do me any good until our druggist advised me to use Burdock Blood Bitters, which I did, and it was only a short time until the rheumatism was completely out of my system."

Put up by The T. Milburn Co., Ltd.

FIRE DESTROYS MILLBROOK BARN

(Examiner Correspondence.)

MILLBROOK, April 25. — J. R. Eakins lost a valuable barn, and an adjoining shed, through fire on Saturday afternoon, the cause apparently being grass which someone had set burning outside the Eakins' property, and just back of the buildings mentioned, on Centre street.

The fire was first discovered by B. B. Dawso, who was out working in his garden nearby, and who immediately rang in an alarm; however, the flames had made such headway before being noticed, that very little of the furniture, and other things stored in the barn, could be removed. The barn had stalls for three horses, a sleeping apartment, and another large room, was finished in planed lumber, and painted on the inside throughout, as well as on the outside; it had also the water laid on, with taps within the building.

The walls were double, and filled between with sawdust, which kept the fire smouldering a long time, and made it necessary for Mr. Eakins to have a man on guard all night. The firemen responded promptly when the bell rang between four and four-thirty on Saturday, but found it impossible to save much but a part of the walls which are still standing. The flames leaped the driveway between the barn and shed, destroying the latter also. The loss is only partially covered by insurance.

Japan plans to control its pottery sales abroad in order to increase them.

Protecting Baby From Gas

Rubber attired, gas-masked nurses are shown testing the invention of a Paris inventor—a gas-proof glass case in which babies may be carried in safety through zones impregnated with poison gas. It is just another of those things made necessary by the march of civilization.

ASSISTED PASSAGES

MELBOURNE, April 25 — (CP Cable).—Prime Minister Joseph Lyons today announced the British and Australian governments had agreed that assisted passages to the commonwealth might be granted to unnominated Britons possessing, if married, more than £300 ($1,500), or an annual pension of £100, and, if single, no less than £50 on arrival.

VILLA TO TOUR

BIRMINGHAM, England—(CP).—Aston Villa, famous English soccer club, has definitely decided to tour Germany in the early summer. The first match will be played May 15 at Berlin.

LINDSAY PLANNING TO PAVE STREETS

LINDSAY, April 25—At a special meeting of the Town Council Saturday, it was decided to proceed with a street paving program this summer at an approximate cost of $20,895. Queen and Lindsay streets which are connecting links of Provincial highways, will be resurfaced at a cost of $18,895, while the remaining cost will be in patching the remainder of the town's pavement.

The Provincial Government will be asked to bear half the cost of the paving at the connecting links and a deputation will wait on the Minister of Highways next week to place the proposal before him.

The town's cost will be borne by the issuing of debentures and 30 per cent will be charged to the general rate and 20 per cent to the property owners on the streets to be paved.

A twelve-mile ski run closed the winter sports season in Kazan, Russia.

ASK YOUR TAILOR ABOUT ROBINTEX SUITINGS

IF YOU WANT A SUIT THAT WILL MAKE-UP WELL—WEAR WELL—AND KEEP ITS SHAPE

Every Day for 29 Days (April 26 to May 28)

(Sundays not included)

The most amazing, efficient, time-saving sifter ever... Androck TRIPLE FLOUR SIFTER

Reg. $1.00 value!

5 Androck Triple Flour Sifters FREE!

. . . given away to readers of this paper for the 5 best entries received each day (April 26 to May 28)

JUST COMPLETE THIS SENTENCE:

"I believe Quaker Flour is the best all-purpose flour money can buy because....."

This sensational offer is made to acquaint the readers of this paper with the amazing high baking qualities and economy of Quaker Flour. The offer and all prizes are restricted to the readers of this newspaper. Send your entry, together with sales slip bearing your dealer's name and showing your purchase of a bag of Quaker Flour, to The Quaker Oats Company, Box RS, Peterborough. Decision of judges to be final. Names of winners will be published in this paper on or about June 15th, 1938, and winners will also be notified by mail. It will not be possible for the makers of Quaker Flour to enter into correspondence with contestants.

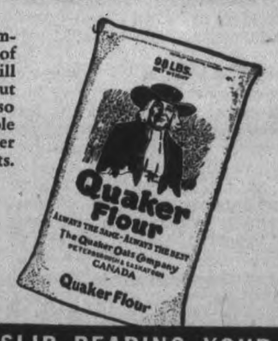

Quaker Flour

Always the Same Always the Best for Bread, Cakes and Pastry

ALL ENTRIES MUST BE ACCOMPANIED BY SALES SLIP BEARING YOUR DEALER'S NAME AND SHOWING PURCHASE OF A BAG OF QUAKER FLOUR

But What a Show They Put on After All!

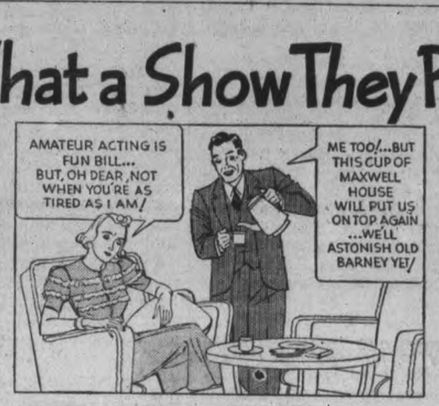

The Friendly Stimulation of Maxwell House

Helps You Do Your Best

THERE'S NOTHING like a fragrant cup of Maxwell House to ease tension. It gives you that welcome lift that helps you to do your best. It buoys you up—*never* lets you down. Its flavour—blended from the world's choicest coffees—is so rich and smooth, so *satisfying*.

Maxwell House comes to you in a super-vacuum tin—the one *sure* way to bring you coffee that is *truly* roaster-fresh. If you use a drip-pot or glass coffee maker, be sure to get *Drip Grind* Maxwell House—but for boiled or percolated coffee get the *Regular Grind*.

NOW 2 GRINDS DRIP GRIND AND REGULAR

MAXWELL HOUSE BRAND COFFEE

M1-168

The Examiner

The Peterborough Examiner, published each evening by Peterborough Examiner, Limited. Office: Hunter and Water Streets, Peterborough, Ont.

Subscription Rates: 15c per week in City of Peterborough delivered by carrier; $6.00 per year by mail to outside points.

Members: Canadian Press; Audit Bureau of Circulation; Canadian Daily Newspaper Association. Empire Press Union; Ontario Provincial Dailies Association.

H. L. GARNER, Managing Director.
A. R. KENNEDY, Managing Editor.

TELEPHONE 1600.
Private Branch Exchange to All Departments.

MONDAY, APRIL 25, 1938

Not Encouraging

For the first three months this year there have been 1,580 motor accidents in Toronto in which 17 persons have been killed and 671 injured. Included in this number are 33 hit-and-run cases. There is no statement made to indicate how many of these hit-and-run drivers have been caught, but we believe the percentage is very low. That in itself unfortunately will strengthen the belief in the minds of drivers that there is safety in running away. If it were known that the chances of such a driver were poor when it came to making an escape that in itself would discourage the practice.

At several places in the province it has been noticed that the tendency in court is to bear down harder on hit-and-run drivers when they have been brought in. Those who get the best treatment seem to be the ones who after an accident have stopped right there and have done all in their power to render assistance. If there is such a thing as a most-favored position before a court then such people seem to occupy it. And they should.

It is not saying much for our manhood when we find the hit-and-run business on the increase. It shows that we have too many people who will be kind and decent and reasonable and manly only because they have to, and not because they want to. It is not a mass problem and it will not diminish by passing of more laws. It is an individual matter, something which each car driver is an accident has to face for himself The present trend is not encouraging because it shows that in our citizenry we have too many who prefer to run away from the consequences of what they have done.

Why Allow It?

New York had a riot the other night when German-American Bund members gathered to celebrate the birthday of Hitler. Members of the American Legion were in attendance and they objected to some of the statements which were being made and then the fight started. On the following day Dr. Charles Weiss, crippled editor of a paper which supports the views of the Anti-Communist, Anti-Fascist and Anti-Nazi League of New York, was attacked in his office and left in an unconscious condition.

All that took place because there are people living in United States, earning their living there, enjoying the freedom which folk have in that country, and who yet persist in trying to live according to the rules made in Germany. They seek to build up in United States a purely Hitler following. And for what purpose?

This paper believes in the freedom of the individual, but it also believes in a degree of common sense and the sort of loyalty which honors the government of the country in which the individual elects to live. In this country it means that the form of government which we have is the only one which can be recognized. And it would mean the same thing in United States. If individuals find themselves enamored of the method of Germany then Germany is the place for them.

After An Explosion

From Grundy, Virginia, came the report of an explosion in a coal mine, couple with the news that 41 men were entombed under ground. Those who have witnessed mine accidents would look for a part of the story which always appears—telling of the wives and children, brothers, sisters and sweethearts gathering around the mine entrance waiting for the men to be brought to the surface.

People who live in a district where hazardous mining is not done can hardly comprehend the agony which is made evident after that rumbling noise down in the mine. As a rule the families live not far away; they hear it and they know what it means; if any of their men are on shift then they also know what that means.

There is no place they can go for information; there is no one who knows what has taken place down below; mine officials know no more about it than others. They know how many men have gone down. That's all. That's when the folk start to gather. They don't say much; they just stand there, children clinging to the skirts of the mothers, for even small children know what it is all about.

They know the hoist will operate as soon as possible. They may have to wait a long time before it comes up, but they never go away. Nothing else matters except that hoist at the pit-head. Finally it comes. It is not necessary for any person to go around and announce who has been brought up because these folk live much together and they all know. Then it is that some woman steps out and perhaps the children follow. Likely some of her friends go along. There is a smothered cry and then a little procession over to the house. The hoist has told its story of what has taken place under ground. The rest of the women just stand and wait, perhaps for hours. They know only too well they have little to hope for as the blast which takes one will also take another. That group of women and children who gather after a mine explosion presents a sight which plumbs the depth of human sorrow. It has been enacted once again at Grundy in Virginia.

Two Young Ladies

There was a letter in the mail this morning from some young lady in the city who is not much taken with the position she holds. She is working at domestic service. Just where we do not know because she does not give an address nor does she sign her name. Usually a letter of that kind receives no notice, but this one was considered because there was some reference to an advertisement she noticed in the Examiner under the heading of "Female Help Wanted." We quote one small part of it:

"It seems that every time I want to go out apart from my half-day off there is some reason why I have to stay in, and when a young man came home with me the other night we were sitting in the kitchen and the mistress of the house came out there twice. Some of the young folks were going for a car ride the other Saturday and they wanted me to get a lunch ready for them and I had to double hustle to get the tea dishes through in time to get off by 7 to keep a date for the pictures."

And so on and on. The young lady was apparently in the mood for complaining and so she complained to the newspaper. About the same time the letter came in we had clipped a small item from a Toronto paper which said:

"Geraldine McGregor, who has been sightless since birth, last night played her own composition, "Meditations of Spring," before a large audience at Eaton Auditorium."

We have no way of knowing whether the young lady who wrote her letter of complaint is a lover of music or not, but somehow or other we feel it might have been well for her to be present when Geraldine McGregor (blind since birth) played her own composition on "Meditations of Spring." From the name of the selection we gather it would be a sprightly and happy sort of composition. Music written about Spring is always like that. It generally represents the outpouring of a happy mind and tells in its own way of the coming of new leaves, grass, flowers, birds and all such things.

If the young lady who is rather filled with complaint had heard Geraldine McGregor (blind) playing what she herself had composed she might have realized that Geraldine had never seen a flower or a bird or a tree; had never witnessed the coming of new life; had never been able to watch how a tree barren of foliage was able to become a place of shade. If there were notes written for this composition Geraldine would never have been able to see them; she could not even see the piano keys on which she played, nor could she see the face of the people who listened. On a new and strange stage she would require assistance to reach and leave the piano. Geraldine has never had a date to go out at 7 in the evening to see the pictures; possibly there are many times when she would like to go out but she might find it advisable to stay in. And yet though sightless she learned to play the piano and then when she desired to write something of her own she grouped her ideas around Spring. It was not a dirge nor a lament, but rather the personification of happiness. If the young lady who wrote the letter of complaint happens to read this we rather devoutly hope she grasps the point.

Wallpaper 80 Years Old

The farm home occupied by Norman McGill near Janetville in Durham county was built by his grandfather, the late David McGill, over 100 years ago. That in itself is interesting and of historic value. But there is more: In 1858—and that is 80 years ago—there was wallpaper put on the parlor, and it is still there. It is not soiled nor has it faded or come loose.

A correspondent of the Lindsay Post writes that the paper has a silver grey ground with a dainty pattern of grape vines and leaves, and the green of the leaf and all else looks so fresh that one might well believe the paper had but recently been placed there. It is recorded that the folk living in the house are so taken with the way in which this paper has survived four score years they would not consider having the room repapered. And why should they? We know of no other place where the folk could tell visitors that the paper on this wall was put on eighty years ago.

Of course they can make wall paper more rapidly today; they can offer a very large range of patterns, but whether the makers of today could produce finer quality is open to question. Paper which will stay on for eighty years, retain its color and look fresh must have been made by a master hand.

The Ex-Kaiser Is Poor

Hitler is said to have made provision for paying the bills for Wilhelm Hohenzollern, former kaiser of Germany who is now living the life of an exile at Doorn in Holland. The report says the former kaiser owns nothing in Germany except sand waste and forest land He was at one time the holder of much property and it was valuable.

It is stated in the despatches that all these holdings have been dropped or probably confiscated. When a party of Canadian editors visited Germany a few years ago they were at Potsdam, just outside of Berlin. That is where Sans Souci, the magnificent palace and park created by Frederick the Great is located. Not far distant is the palace in which the kaiser was living prior to his hurried departure for Doorn, and near the entrance to the grounds is a small stone building of becoming design, and in there the first wife of the ex-kaiser is buried, and it was stated at the time that Wilhelm Hohenzollern would also be buried there as he retains possession of that building. The story of the history of this small structure was that it had been erected in the first place to house a valuable collection of coins belonging to some of the German rulers. The ex-kaiser may have been stripped of most of his holdings, but according to the story told by a guide who was formerly a member of the kaiser's personal body guard that little burial house as it is now remained in the possession of the former ruler of Germany.

Just A Suggestion

We read in the Chatham News that the gentlemen interested in the work of the Public General Hospital Board have planned to serve a "Pink Tea" in the dining room of one of the city hotels. The object is to raise some money for hospital purposes. We are not inclined to argue about the object; it seems to be all right.

The men will attend to the whole business. They will welcome the guests, escort them to the tea tables, serve them with victuals—no, delicacies, according to the News—which the men themselves prepared. Men will pour tea, pass it around and then wash the dishes. In case the News has not already reported the event we suggest the following just in a helpful way:

"Mr. Sylvester Bung poured tea. That is he poured it out of a granite tea pot into a china cup; there was a saucer beneath the cup. He likes to make people feel at home so he chucked in four lumps each time just to treat them all the same. He saw that a spoon was put in each cup and he advised the guests if the tea was too hot they could saucer it. Bung's the life of a party that way. He was dressed in a three-piece ensemble consisting of a pair of pants, a vest that buttoned up the front and a jacket to match. He wore braces and garters to match. The pants were floor length.

"Mark Bunk ushered the guests to the tables. He told the ladies to leave off their wraps so they could draw up closer to the table and have a better time generally. Mark considers the thing looks stiff when people sit about with all their raiment on, and he holds they won't feel the good of it when they go out in the cold air. When the crowd got a little thick Mark advised 'Step lively, ladies,' but he has a way with him so people don't mind.

"George Thimble had charge of passing the cake and sandwiches. George wore a checked suit so he wouldn't be mistaken for one of the hotel waiters. No one could say there was not enough to eat. George believes in making people satisfied so they'll come back the next time. When he passed the salmon sandwiches he urged guests to take a couple because it might be a long ride or walk home and he didn't want them to feel hungry. He told them too it would be quite all right by him if they wanted to dunk their crusts in the tea. He said for them to act just like they did at home. There was a large crowd present and a good time was had by all."

NOTE AND COMMENT

And now another thing wrong with radio is that it is being operated on daylight saving time.

Now that the baseball season is on we suppose this hit-and-run business will be worse than ever.

The annual hobby show shows that there are at least some of Peterborough's youngsters who have discovered useful and interesting means of using their leisure time.

Casa Loma, the Pellatt castle in Toronto, is to be operated as a tourist showplace by the Kiwanis Club again this summer. Possibly the Rotarians might be able to run a similar show at Chorley Park.

HE ASKED FOR IT

(By A. R. K.)

¶ Jim Knuckle was a husky jay, he grew some more most every day, and he was broad and long; when but a lad 'twas plain to see, when he grew up why he would be, a good deal over strong.

¶ When he first started off to school, his head was neither fair nor cool, he bullied boys more slight; and any argument he had, with any other little lad, he'd double up and fight.

¶ And when his schooling days were through, defeat was what he never knew, he took them large and small; he used to boast much now and then, and mentioned it to older men, that he had licked them all.

¶ When he grew up 'twas much the same, new village chaps he'd quickly tame, for he'd just knock them down; he rather gloried in his strength, and he got known there at length, the bully of the town.

¶ A stranger drifted in one day, and quietly went about his way, and he was tall and slim; Jim Knuckle saw this pleasant gent, and straightway picked an argument, then took a swat at him.

¶ The fracas didn't last so long, though Jim was very big and strong, the bully of the town; Jim swung but could not land on him, the stranger popped him on the chin—and straightway he went down.

Japan Controls Eastern World

RECENT JAPANESE attacks on British and American vessels in China were acts of deliberate warfare and definitely marked the end of white control in Asia, according to Jim Marshall, Far Eastern correspondent for Collier's, who returned to this country after being seriously injured in the bombing of the U. S. S. Panay.

"Mid-December, 1937, marked a turning point in world history," Marshall writes in an article called "Farewell to Asia." "What the world heard about and talked about was the bombing and sinking of the U. S. S. Panay and three American merchant ships; the shelling and bombing of three British river gunboats and several merchant ships on the Yangtze.

"But these acts of deliberate warfare—for that is what they were—really marked the end of white—American and British — dominance over one-third of the world's people, and the definite triumph of Japan's long fight for the rulership of Asia and nearly one billion Asiatics.

"The attacks on British and American war and merchant vessels were nothing less than cold-blooded, calculated actions, designed solely for two purposes: to destroy the remnants of white prestige in the Orient, and to demonstrate to all Asia that America and the British Empire are 'afraid to fight Japan'."

◇ ◇ ◇

MARSHALL STATES that in keeping with this policy of "humiliation" Japan allowed Americans to visit the Hongkew section of the International Settlement only at stated hours, and required that even then they must not smoke while passing a Japanese sentry, but must bow to him and say "Good day!"

"Even in the main settlement," he adds, "which has been international property for decades, American women are shoved off the narrow sidewalks by strolling Japanese soldiers and civilians, while mobs of Chinese look on and laugh."

Marshall makes it clear that he does not believe the United States should fight either for its rights or its commercial stake in Asia, the great body of American public opinion undoubtedly being against such a course, and soundly so.

"But on the other hand," he says, "we ought to stop talking about 'upholding American rights' in China—first, because we haven't any left and, second, because the only way to win back our former rights is by war. Being firmly against war, we must realize that, as Americans, we have fewer rights in Asia than the Japanese have on the North American continent."

Taking up the territorial question, Marshall say that "having been blasted out of China," the United States retains its few Oriental possessions, temporarily, by permission of the Japanese. He states that the Philippines could not be successfully defended and that Guam, Midway and Wake Islands, vital trans-Pacific airline bases, could be taken by Japan in 24 hours.

Hawaii, however, he believes to be impregnable, and a guarantee against American invasion by Asiatics, as no attacking fleet or army in transports would dare leave on its flank or in its rear the Hawaiian squadrons of the world's fastest fighting planes.

"But today ," Marshall says, "and for as long as she is entagled in China, Japan's last wish is for war with America. Without the United States as a great storehouse of cotton, lumber, copper and oil, Japan cannot operate an Oriental war. A war with us would wreck her within two months and she knows it. We must, for cash, furnish her the sinews not only for her Chinese conquests but for—ironically enough—blasting us completely out of China, morally and commercially."

DEANNA THANKFUL.

(Leonard Lyons, in New York Post)

WHEN WALT DISNEY first decided to do "Snow White," he auditioned a number of singers—including a very young girl who possessed an unusual voice and who resembled Disney's depiction of Snow White. . . . The applicant studied the songs, appeared at the auditions—but for some unexplained reason she wasn't selected for the job . . . The young girl now is thankful that she didn't get that coveted assignment. Because she then devoted those years—during which she otherwise would have remained anonymous—to other pursuits which have become more profitable . . . Her name is Deanna Durbin.

BY COMMISSIONS.

(Hamilton Spectator)

THE OTTAWA Journal laments the now familiar orgy of royal commissions which has marked our Canadian political scene in the past few years. . . .

What is possibly the most dangerous side of these commissions is that they take upon them an aura of expertness and perfection that the ordinary functions of government do not. Accordingly, a good many dangerous generalizations can be floated around to suit the sectional politician's game and justify his clamoring. What is said about one section of an industry is applied by them to the whole; any information garnered up can be used to fill the need of the moment. It has happened a good many times of late, and most of these probes have been distinguished by partisan persecutions and a stirring up of prejudices.

But it is a splendid way for a government to skate around responsibility.

A PERMANENT PROBLEM

(London Free Press)

Whether we like it or not we may as well take it for granted that the relief problem is a permanent one and some solution will have to be worked out. The Rowell Commission is studying this as well as other financial problems involving federal, provincial and municipal governments, and it is not likely that Ottawa will take any action until this report is received. But in the near future Canada must work out some system. The present hit and miss plan cannot continue.

TOO MUCH SERVICE

"It's very kind of you, farmer, to let us dry our clothes like this, but I don't think you need keep bringing in more coal every five minutes."
—Humorist.

Do Things Better in England.

(Howard Vincent O'Brien in Chicago Daily News)

THIS IS A PIECE (as Gen. Johnson would say) about how much better they do things in England.

Drifting about Washington, as I have been for the last week or so, I am tremendously impressed by the amount of brains, character and experience that the American people have working for them. There are plenty of crooks in Washington, plenty of starry-eyed crackpots. But in the various departments of the government there are some very sober and capable citizens, working overtime as a matter of course, many of them for less pay than they could command in private enterprise.

The pity is that government jobs are so uncertain. A family man, with people dependent upon him, takes a big risk in accepting a federal appointment. A shift in the political administration, and lo, he finds himself looking for work. He lacks the one thing that can compensate for the lower wage scale of public service, which is security of employment.

◇ ◇ ◇

Public Service

The backbone of the British Empire is its civil service. Men are trained specifically for it, pass severe examinations for entrance, and once in are there for life. Statesmen may come and go, making speeches as they fly briefly across the backdrop of history, but the civil servant goes on forever.

The British civil servant doesn't quit his job when he is offered a better one in private life. The reason? Well, it simply "isn't done." The tradition of the British civil service is that when a man has consecrated his life to public work he must "carry on."

In return for accepting this obligation, he is given a considerable amount of security, and a considerable amount of public esteem. The English don't treat the civil servant as a necessary evil. They respect him for what he is—the man who keeps the wheels of government turning.

◇ ◇ ◇

Changing View

Happily, there is a growing tendency in this country to regard public service of enough importance for us to train men in it, and, having trained them, to give them jobs and advancement and assurance of permanent employment.

Not only is this tendency apparent in Washington; one encounters it in states and cities. As government invades domain hitherto considered sacred to private enterprise the importance of an expert bureaucracy more evident. More and more we are discovering that we can't afford the expensive inefficiency of the spoils system. Even the strictly political organization is beginning to discover that efficient government is a political asset.

Increasingly, we think, we shall see governments, large and small, providing opportunity for the "career" man. As it becomes clearer that politics is merely another word for collective housekeeping, we shall have a higher type of citizen going into politics.

Can't Vote Against Billions.

(St. Catharines Standard)

PRESIDENT ROOSEVELT'S new "recovery" program, involving national expenditures which approximate seven billion dollars, is obviously to play a major, if not controlling, part in next November's Congressional elections. For the entire membership of the House of Representatives, as well as a third of that of the Senate, will be chosen by the ballots of the nation in those elections. That the President hopes the borrowing, spending and lending of these additional billions will improve the business situation and help pull the whole country back to economic normality, goes, of course, without saying. Nevertheless everyone realizes that the big spending scheme he asks Congress to indorse has been worked out and timed for election purpoes. And it certainly is a gigantic program. It will swell the national debt of the United States to more than 40 billion dollars—a total which baffles the imagination, which is 20 times the whole outlay of the Dominion of Canada on the Great War.

Every press correspondent at Washington, every great newspaper in the United States, is convinced that Congress, despite its growing distrust of Mr. Roosevelt's business sense will vote approval of his scheme, even though it may insist on some changes in detail and possibly on some restriction of the President's control over this colossal "recovery" appropriation. And this because every member of the House who wishes to remain in public life, as well as some thirty-odd Senators, must face the people at the polls less than seven months hence. To vote against these billions would be to write their own political extinction.

Few can now have any confidence in President Roosevelt's idea that he can buy prosperity for the United States like an ordinary commercial commodity. Those who thought the country could borrow its way out of a world-wide economic depression, experienced a sharp disillusion when the billions he spent on his New Deal produced nothing but increased debt, a short-lived artificial flurry in business, and a new descent into the slough of economic despond. If experience means anything, similar portentous results may be expected from the dissipation of these additional billions. But elections are necessary and they come high.

Have You Lost Your Tonsils?

(Brantford Expositor)

THE MEDICAL RESEARCH Council of Great Britain is a strictly professional, properly conservative, thoroughly cautious and quite unemotional kind of body. It deals, for the most part and in an indubitably dignified manner, with cold scientific facts.

Old Hippocrates, the Father of Medicine, must have done at least a hand-spring in his Grecian grave, therefore, when, this week, that eminent organization issued a report announcing that it now "gravely doubts" whether the majority of tonsil operations is any more than "a routine prophylactic ritual for no particular reason and with no particular result."

The public, of course, will be well advised to note that phrase "the majority of." Because sometimes removal of tonsils is unquestionably indicated and serious harm may result if they are left in.

But, for the rest, just think of the shock it will be to thousands and thousands of people, in Great Britain and all over the world, to realize that they have had their tonsils snicked—at a cost ranging from so much up—when maybe they could have kept both the tonsils and the fee.

Time was when a sovereign remedy for all the ills wherewith human kind is plagued was to pull out all a fellow's teeth. That technique has subsided almost to the vanishing point within recent years.

And now this latest Medical Research Council report gives rise to other alarming possibilities. Perhaps—who knows?—the appendix may be next on the list. One shudders to think what would be the result if the savants were to decide that a majority of all the appendectomies of the last couple of decades had been in the nature of a "routine prophylactic ritual." If this sort of thing goes on, it soon won't be safe to talk about one's operation at all.

FAMILY TREE.

(Edinburgh Scotsman)

THE ASYLUM inmate was forever looking in the mirror addressing his mirror image as "Grandfather," and speaking of himself as the image's grandson. A fellow resident asked him how it came about, and received this reply:—

"I married a widow with a grown daughter. My father soon fell in love with my stepdaughter and married her, thus becoming my son-in-law. And my step-daughter became my step-mother because she was my father's wife.

"My wife had a son, who was, of course, my father's brother-in-law, and also my uncle, for he was the brother of my step-mother. My father's wife became the mother of a son, who was my brother and also my grandchild, for he was the son of my daughter.

"Accordingly, my wife was my grandmother, because she was my mother's husband and grandchild at the same time, and as the husband of a person's grandmother is his grandfather, I AM MY OWN GRANDFATHER!"

MUST PAY $728,709.

(Lemuel Parton, in New York Sun)

THE SUPREME COURT rules that Charles E. Mitchell, former chairman of the board of the National City Bank, must pay an income tax deficiency of $728,709, in addition to a fraud penalty of $364,254. It has to do with his 1929 income and stock transfers to his wife.

There was a time when this approximately $1,000,000 was something that Mr. Mitchell might find in an old vest. His lawyers have contended that he tossed in $30,000,000 of his own money, trying to put out the fire in 1929. Varied and venturesome have been his moods and his deals and he has had little in common with the coldly acquisitive New England financiers of Wall street tradition.

Big, handsome and genial, he walked five miles to his office every day for years. Skipper of a score of golden argosies, he surrounded himself with nautical gear, swam lustily in the open sea, or, in another mood, became a country squire or grand seigneur, with blooded horses and prize winning chrysanthemums. A Wall street reporter remarked to this writer today, "I wish all this hard luck had hit somebody less human and likable."

Hard to Believe How Time Flies

APRIL 25

1908: Tom Miller of Peterborough is appointed village constable at Millbrook.

Captain Scollard announces that navigation on Stoney Lake will open next week.

Steamers Monarch and Rainbow arrive from Rice Lake on their first trip of the season with 25 passengers each.

Farmers are complaining of the high price of clover seed which is selling at from $12 to $17 a bushel.

Harrison and Blake are having a close battle for second place in the six-day walking match.

1918: Maurice Houedry, formerly of Peterborough, is badly wounded fighting with the French army.

A sub branch of the Great War Veterans' Association is being formed at Lakefield.

Jack Jacobs opens a new hotel on Lovesick Lake near Burleigh Falls.

Y. W. C. A. closing exercises held in the Y. M. C. A. gymnasium are great success.

Local grocers agree to cooperate with the Canada Food Board and will be licensed.

1928: Rev. R. C. Tait of Unity Sask. has been invited to St. John's church, Campbellford.

St. George's Day banquet of Lansdowne Lodge S. O. E. is addressed by Rev. Canon Baynes-Reed of Toronto.

H. B. Cowan is speaker at the second staff conference and dinner of The Examiner workers and correspondents.

Old Tyme Quartette of Toronto pleases large crowd in St. Paul's church.

Weather remains cold and the thermometer was down to freezing point today.

A Bible Message For To-day . . . .

FEAR NONE of those things which thou shalt suffer: behold, the devil shall cast some of you into prison, that ye may be tried; and ye shall have tribulation ten days: be thou faithful unto death, and I will give thee a crown of life. He that hath an ear, let him hear what the Spirit saith unto the churches; He that overcometh shall not be hurt of the second death. . . .

And I looked, and, lo, a Lamb stood on the mount Sion, and with him an hundred and forty and four thousand, having his Father's name written in their foreheads. And I heard a voice from heaven, as the voice of many waters, and as the voice of a great thunder: and I heard the voice of harpers harping with their harps: and they sung as it were a new song before the throne, and before the four beasts, and the elders: and no man could learn that song but the hundred and forty and four thousand, which were redeemed from the earth. . . . And in their mouth was found no guile: for they are without fault before the throne of God. . . . And I heard a voice from heaven saying unto me, Write, Blessed are the dead which die in the Lord from henceforth: Yea, said the Spirit, that they may rest from their labours: and their works do follow them.—Rev. ii, 10, 11; xiv, 1-3, 5, 13.

AN OLD GLASS FACTORY.

(London Observer)

FEW PEOPLE realise that just outside London is a factory where glass is blown in substantially the same way as it was three or four thousand years before Christ.

Until fifteen years ago this ancient glass works was in Tudor street, close to the Observer office, where it had been since the year after the Great Fire.

When, fifteen years ago, the Whitefriars—so called from the London neighborhood to which they belonged—moved to the suburbs, they took with them a cutting from the fig-tree at the old factory.

It grew and flourishes now outside a structure which resembles those described in sixteenth and seventeenth century treatises on glass-blowing.

DON'T BE DAFT.

(London Sunday Dispatch)

WHEN A MAN went into a little cakeshop at Leeds, pulled out what looked like a revolver, and said, "Stick 'em up! I want all that's in the till!" the 60-years-old proprietress, Mrs. Rollinson, said, "Don't be daft!"

She picked up a paperweight and said "Get out!" and the bandit very promptly got out.

Mrs. Rollinson, of course, might have fainted — in which case she would have lost her money.

It is possible, too, that she was much more disturbed than her curt "Don't be daft!" suggested.

But next time you are faced with an ugly situation it might do you good to remember Mrs. Rollinson; you might keep calm and say "Don't be daft!" and save the day.

EXCUSE FOR RAKE-OFF.

(Sarnia Canadian Observer)

THERE ARE those who say that the welfare of hospitals is not the paramount consideration in the minds of those who want sweepstakes. They charge that it is a desire to obtain a medium whereby someone may have a rake-off from a popular racket and that only an insignificant percentage of the takings would reach the hospitals. If sweepstakes should ever become legal anywhere in Canada, the question as to what levy is to be expected for operating them ought to be thoroughly discussed. If hospitals are to provide the excuse for an enterprise that is regarded with distavor by a considerable element of the population, they ought to get adequate assurance of a full share of the returns.

Legion Holds Church Parade To St. Peter's Cathedral

Rev. P. J. Kelly, Chaplain Of The Legion, Preaches The Sermon

Accompanied by the band of the Prince of Wales Rangers, ex-service men of the Canadian Legion held their annual church parade on Sunday at St. Peter's Cathedral. Ernest Abraham was the acting marshall of the parade and leading the one hundred and thirty members were the president, Chief George Gimblett of the Fire Department, and the first vice-president D. J. Loomis. They were ushered to front central seats by one of their members, John P. Legros.

The Mass was celebrated by Rev. Earl Grant, assisted by Rev. Vincent Corkery and Rev. E. Welsh.

The sermon was preached by Rev. P. J. Kelly, rector of the Cathedral, and himself an overseas chaplain. He read the epistle for the first Sunday after easter from the fifth chapter of St. John, 4-10, and the gospel was from St. John's twentieth chapter, verses 19 to 31. On behalf of Bishop O'Connor who was present in the sanctuary, and of the congregation, Father Kelly expressed appreciation to the president and members of the Legion for their presence. The theme of his sermon was the vurtue of gratitude to God for His great gifts to man. "Almighty God has done a great deal for man," Father Kelly said, "and He does not wish to be forgotten. So we find that when our Lord was on earth He fulfilled that obligation to His Father, for we know that before He died, on Thursday evening, He celebrated the Paschal feast, which was a commemoration of God's liberation of the Israelites from their enemies. On the occasion commemorated by that feast God had sent His angel to destroy the first-born of the Egyptians. Pharoah had been warned, but refused to listen to the warnings. So, God told the Israelites to mark the lintel of their doors with the blood of a lamb so that the angel with the flaming sword would not enter to destroy. Then, the Israelites, after partaking of the lamb, were to set out for the Promised Land.

Our Lord was a Jew and followed the laws of the Jews until the time came when He changed them. On that Thursday night he followed the example of His Father and observed the Paschal feast. When He had finished commemorating the goodness of His Father, a thing so strange that we will not know the fulness of it until we die., He said of the bread and wine, "This Is My body and blood", gave them to His disciples to eat, and then said to His apostles, "Do this in commemoration of Me". He wished them to continue that commemoration, just as He had commemorated the goodness of His Father to the Israelites."

Father Kelly said that during the early part of Christ's life on earth, when He was a simple laborious citizen of Nazareth, He attended the meetings in the Synagogue, recited the psalms of David and the canticles of Solomon. The scriptures were also read, the book of Moses and the Prophecies. When Christ was twelve years old He explained them in the Temple to the doctors of the law. The book of Moses was the whole history of the human race from its source in innocence to the time when sin wrought havoc among men. In Genesis and the Pentateuch and other books there was the history of man down to that time. In the Prophecies He read the description of the Messiah that was to come, which was in reality a description of himself. Isaiah portrayed the Messiah so clearly that one of the Evangelists could hardly have done better. Father Kelly explained, follows that old form of worship by the priest's recital of psalms and his reading of the epistle and gospel for each Sunday. The gospel for Low Sunday, the first after Easter, related his meeting with and revelation of Himself to St. Thomas, after His resurrection from the dead. In the consecration of the bread and wine the sacrifice of Jesus on Calvary for mankind was commemorated.

"The purpose of our Lord was to offset the terrible social vice of ingratitude. He knew men would forget Him, but He wanted to be remembered, and that is why He instituted the Mass. You men know what it is to be forgotten. You might be patted on the back and cheered before you went away and those who fell did what Christ did, give up their lives for others. You know when ingratitude is returned to you. The Legion is called upon to bear ingratitude. It is a splendid character that can do that. There was a Sunday when people lined the streets and three palm branches before Christ, and then on the following Friday it was so different. You might say they took the branches from one single palm tree to throw in his path before Him, and then went back and made a Cross of that tree. Such is fickle human nature.

Christ standing before the Pharisees, those men who had fattened on the things of wealth said: "Which of you will accuse Me of sin?" He knew even in His weakness that He was supreme. So a man who has fought for his country, who is sometimes passed by without kindness because he is lame, such a man can hold his head up, for those who have taken the risk and had the will to die for their country, have indeed given up their lives for that country. The Scriptures tell us: Greater love hath no man than this, that he gave up his life for his friends."

Irish President?

One time connected with the University of New Brunswick, Dr. Douglas Hyde, poet and leading Irish historian, will be the first president of Ireland under the new constitution. Dr. Hyde, 78, was assured of election after a conference between representatives of Prime Minister de Valera's government and William T. Cosgrave, leader of the opposition. The election, which will be held May 31, will probably be held without contest.

Off To Rome

Leslie Hore-Belisha, minister of war in Premier Chamberlain's cabinet, pictured as he entered his aeroplane at Hendon airport for the flight to Malta and Italy. Hore-Belisha inspected his country's fortifications at Malta and then flew to Italy where he is conferring with Premier Mussolini regarding certain phases of the friendship pact recently signed between the two nations.

FLUSH KIDNEYS STOP GETTING UP NIGHTS

IF kidney irregularities break your rest do not overlook it. For the relief of minor kidney irregularities Dr. Pierce's A-nuric Tablets have been found very beneficial. The action of this stimulant diuretic in flushing the kidneys, diluting acid, and relieving irritation has given relief to men and women in every part of Canada. Mrs. H. Mead, 61 Metcalfe St., Toronto, said: "My kidneys gave me trouble. I found sleep almost impossible, my back and limbs ached, headaches were frequent, and my hands and ankles would swell. But Dr. Pierce's A-nuric Tablets soon brought relief." Buy at drug store.

RHEUMATIC PAINS Take "Salts of the Earth"

Why do well-known specialists send Rheumatic sufferers to take the costly treatment at famous Spas? It is because Spa waters contain mineral salts with relief-giving properties for such painful ailments.

In Fynnon Salt you get similar benefits of these valuable "Salts of the Earth" containing the elements of Sodium, Potassium, Lithium, and other ingredients with high remedial value. Fynnon Salt attacks Uric Acid (usually the cause of rheumatic pains, sciatica, lumbago, etc.). It helps dissolve the acid crystals and gently aids in removing them from the system. Get rid of the acid and the crystals cannot form. In case after case of Rheumatic trouble in the hands, elbows, knees, ankles, back and shoulders, Fynnon Salt has helped others. If you are a Rheumatic sufferer try Fynnon Salt—"Salts of the Earth". Take a ½ teaspoonful in a glassful of water every morning. Fynnon Salt costs only 75c at your druggist's for a bottle good for from 5 to 10 weeks' treatment. 23

15 TROOP TRAINS RUSH JAP ARMY AID IN SHANTUNG

SHANGHAI, April 25.—(AP). — Fifteen Japanese troop trains rolled southword to-day from Tientsin to reinforce the army fighting to conquer Central China.

A new battle for possession of Taierhchwang, war-despoiled South Shantung city where the Japanese suffered a disastrous defeat early in April, appeared imminent as the invaders struggled to reach the Lunghai railway.

The Chinese, seeking to check the Japanese offensive along the South Shantung border, declared Japan soon will have fully 300,000 soldiers engaged in the revitalized drive to capture Suchow.

This strategic city, scarcely 40 miles southwest of Taierhchwang, is the junction point of the east-west Lunghai line and the Tientsin-Pukow line, running southward from Tientsin into the heart of Central China's rich agricultural region.

Japanese reported advancing to Szechuchen, northeast of Taierhchwang, and 24 miles north of the Lunghai railway, and to Tancheng, walled city only 23 miles from the Lunghai.

HASTINGS

SPECIAL SPEAKER FOR MAY MEETING

(Examiner Correspondence.)

HASTINGS, April 25.—The members of the W.M.S. of St. Andrew's Presbyterian Church met on Thursday afternoon at the Sunday school rooms for their monthly meeting, when they decided to accept an invitation to unite with the Havelock W.M.S. on May 3 to hear an address from Miss Bessie MacMurchy, a returned missionary from the Bhil Fields of India.

The program for the day was in keeping with the theme of Easter. A very specially prepared paper by Mrs. D. K. Perrie was read by Mrs. J. A. Brown on the life of Jane Judson, the first American woman missionary to go to foreign fields. A reading entitled "Planting a Garden," was given by Mrs. J. A. Brown. The roll call for next month will be "A Literary Gem of Prose or Poetry."

Personals.

Mr. Henry McMillan attended the O.E.A. convention held in Toronto during the week.

Miss Doreen Warner spent her Easter vacation with Mr. and Mrs. W. Warner of Percy Township.

Mrs. Berne-Allan of Detroit spent the past week at the home of Mr. and Mrs. A. V. German.

Miss Doreen Fleming enjoyed an Easter vacation with relatives in Campbellford.

Misses Doreen and Gladys Hazelwood returned from a visit with friends in Peterborough.

Miss Glenora MacPherson of Campbellford spent the past two weeks with Mr. and Mrs. Clifford Scriver.

DROPS PEN FOR GUN

BARCELONA, April 25 (AP) — James P. Lardner, 23, second son of the late Ring W. Lardner, American humorist, quit today as a war correspondent to enlist in an international brigade fighting with Spanish government forces.

"I think something has to be done by somebody," said Lardner who came to Spain three weeks ago as a reporter for the Paris editon of the New York Herald Tribune. "I've seen the front and I know what I'm going into."

C.G.I.T. Girls Of Knox Present Tableau

These girls were part of the cast of a tableau, "The Way of the Cross" that the C.G.I.T. of Knox United Church presented at the evening service on Sunday. In the front row, from left to right, are: Connie Lewis, who takes the part of an angel; Roma Williamson, a child; Corinne Buller, a child; Betty Jary, the angel Gabriel. In the back row, from left to right, are: Lillian Johnson, Pilgrim of Yesterday; Phyllis Stocker, Daughter of Today; Mabel Sarginson, Pilgrim of Today; Helen Ward, First Messenger. (Examiner Staff Photo.)

District School Reports

S.S. No. 5 BURLEIGH AND ANSTRUTHER

Grade X—Jean Scott 89 p.c.
Grade IX — Ruth Nicholus 80 p.c.
Grade VIII—Elsie Tanner 71 p.c.
Grade VII—Jean Nichols, Betty Wilson, Billy Scott.
Grade V — Harold Wilson, Kenneth Tanner, Mary Lou Nichols.
Grade III — Edna Lean, Mary Scott, Elizabeth Nichols, Doreen Hales, Ruth Johnston.
Grade I—(a) Norma Hales; (b) Ottis Earnshaw.
Teacher—Elsie Northey.

S. S. NO. 1, BELMONT, NORTH SCHOOL.

Grade 8—D. Gardner 80, D. Baker 80, C. Harnden 78, K. Harnden 75, G. Stillman 70.
Grade 7—A. Baker 66, B. Would 65.
Grade 6 — E. Cummings 63, L. Harnden 63, E. Gardner 60, G. Buchanan 58.
Grade 5—R. Menzies 66.
Grade 2—D. Hubbell, a.
Grade 1—V. Buchanan, a.
C. V. Patton, Teacher.

CORDOVA MINES PUBLIC SCHOOL

Names in order of merit:

Senior Room

Grade 10 — Carmelita Meyers, Geraldine Kelsh.
Grade 8 — Ralph Parcels, Fred Welford, Clifford Youmans, Elgin Wilson, Evelyn Barrons, Daisy Kelsh, Rae Bowen.
Grade 7—Ruth Graham, Annie Meyers, Ray Barrons, Jean Graham, Don McQuigge, George Hamilton.
Grade 6 — Doris Bowen, Aleta Spencer, Evelyn Youmans, Wilbert Johnson, Joe Gabovic, Inda Ireland.
Grade 5—Betty Barrons, Zella McCulloch, Melbourne Johnson, Arlie Wilson, Dorothy Johnson, Murney Kennedy, Maggie Youmans, Trevor Colby, Ruby Kelsh, Steve Babovic, Berendina Yzereef, Mary Quinlin.

Junior Room

Grade 4—Earl Bowen, Margaret Graham, Genevieve Parcels, Junior Youmans, Mary Yzereef.
Grade 3—Charlie Rupert, John Johnston. Dan Ireland, Harold Kelsh.
Grade 2A — Barbara Barrons, Ruth Marsh, Betty Cooney, Bill Hornsby, Raymond Parcels, Mable Youmans, Wallace Johnston, Alex Hamilton, Earl Hamilton.
Grade 2B—Marion Bowen, Thelma McCurdy, Gwen Kennedy, Joyce Kelsh, Alice Clemenger, Jacquiline Marsh, Doris Cooney, Bill Spry.
Grade 1A—Lewis Dunk, Murray McCulloch, Morley Chard, Mina Edwards. Earl Edwards, Bobby Moffatt, Don Remington, Gerald McQuigge, Richie Spry.
Grade 1B — Gladys McQuigge, Maureen Hamilton, Colly Hamilton, Keith Hornsby, Bernard Lloyd.
Principal—R. Cameron Vance.
Assistant—I. Borland.

MARMORA

Mr. and Mrs. Vincent Lynch and family of Falconbridge spent the weekend with Mrs. Lynch's mother, Mrs. J. J. Moloney.

Mr. W. R. Reynolds is a patient in Nicholls Hospital, Peterborough.

Miss Grace Osborne of Trenton visited her parents, Mr. and Mrs. Dan. Osborne, over the weekend.

Mr. and Mrs. Donald Ellis and son Ronnie of Trent River visited Mr. and Mrs. R. Phillips on Saturday.

Nine tables of euchre and five tables of bridge featured in the card party held in the Separate School on Friday evening by the Catholic Women's League. Prize-winners were: Euchre—Mrs. Hannah Auger, Mrs. C. Crawford (playing as a gentleman). Bridge—Mrs. Keith Armstrong. Refreshments and dancing followed play, music being furnished by Bert Kouri and Eugene Reynolds.

Mr. and Mrs. Don Buchanan of Scarboro visited relatives in this district during this past week.

Mr. and Mrs. J. R. Bagg and sons Keith and Carl of Oshawa visited Mrs. Bagg's parents, Mr. and Mrs. H. W. Sabine over the week-end.

Mr. and Mrs. William Tinsdell of Toronto spent Easter at the home of the latter's mother, Mrs. W. Sweet.

Miss Frances Third spent the week-end at her home near Campbellford.

Miss Evelyn Mills of Napanee visited at Mrs. F. N. Marett's over the week-end.

Miss Mabel Sabine of Hamilton is visiting at the home of her brother, H. W. Sabine.

Mr. and Mrs. E. J. Gall spent Monday and Tuesday in Toronto.

Mr. Eugene Reynolds is visiting his sisters in Peterborough this week.

Mr. R. A. Elliott is spending a few days in Toronto.

Mr. and Mrs. C. Jones, Mrs. A. Eggleton, Miss Gertrude Lumsden and Master Paul Lumsden spent a few days in Toronto this week.

Mr. and Mrs. Ralph Woodward moved to Grafton on Monday.

Mr. H. W. Sabine is spending a few days in Toronto.

Thief Abandons Car Tags It "Stolen"

(Examiner Correspondence.)

Tweed, April 25.

"THIS car is stolen, notify the police." This was the note attached to the handle of an abandoned car in the village of Tweed late Saturday afternoon. The car was noticed parked on a side street by a passing resident, who investigated and discovered the note.

Constable Hayes was notified, and on Sunday afternoon the car was identified as belonging to a resident of Picton, County of Prince Edward, who recovered his property.

Jack Tinney Will Coach Scout Team

(Examiner Correspondence.)

CAMPBELLFORD, April 25. — Jack Tinney was appointed coach of the softball team which is being organized by the Campbellford Boy Scout Troop. The boys, who held their first practice on Thursday afternoon, expect to draw up a schedule which will include the Scout Troops from Frankford, Norwood, and Trenton. The games will be played on the High School lot, and although there will be no admission charge, a silver collection will be taken at each event. On Saturday the Scouts held a sale of homemade candy, from which they derived a fair profit.

WAKE UP YOUR LIVER BILE—

And You'll Jump Out of Bed in the Morning Rarin' to Go

The liver should pour out two pounds of liquid bile into your bowels daily. If this bile is not flowing freely, your food doesn't digest. It just decays in the bowels. Gas bloats up your stomach. You get constipated. Harmful poisons go into the body, and you feel sour, sunk and the world looks punk.

A mere bowel movement doesn't always get at the cause. You need something that works on the liver as well. It takes those good, old Carter's Little Liver Pills to get these two pounds of bile flowing freely and make you feel "up and up". Harmless and gentle, they make the bile flow freely. They do the work of calomel but have no calomel or mercury in them. Ask for Carter's Little Liver Pills by name! Stubbornly refuse anything else. 25c.

12 Blonds Answer Call For War Duty, Hope To Stare Enemy Down

New York, April 25 (AP). SUMMONED BY the music of one accordion and marshalled by three press agents, the "Little Women's League for Peace" assembled yesterday to end war.

"That's their oficia little," one of the P. A.'s said, "but we're going to make this movement known as 'the blond brigade.'"

With one exception, the 12 girls assembled were blonds; the stray was a redhead, Miss Jan Colwell, listed as national commander-in-chief of the organization, explained just what it was all about.

"I plan to organize thousands of beautiful blonds," she said. "Then, if war comes, we will stand in front of the trenches and look at the enemy. How many of us will emerge from the front lines alive is dubious."

The gathering was described as "the first national conference of blonds to end war."

FIVE HURT IN SMASH

MONTREAL, April 25 (CP)—Five persons were injured, one seriously, when an automobile in which they were riding left the highway at Dorion, Que., 25 miles east of here yesterday, and crashed into a tree. Joseph Fiorentine, 33, was taken to hospital with a probable skull fracture and other injuries. The accident occurred as the party was returning to Montreal from Cornwall, Ont.

CUTS IRON WITH WOOL

DENVER, Ajril 25 (AP).—A one-inch iron bar neatly sawed in two is why federal prisoners wear cotton socks now. A. V. Anderson, former Leavenworth Penitentiary warden, showed the bar to the Denver federal business Association and said Ralph Evans, a life-termer, sawed through it with yarn from a wool sock in seven hours.

"Since then," Anderson said, "federal prisoners get cotton socks."

LION'S CLUB Presents
GILBERT AND SULLIVAN'S LIGHT OPERA
"IOLANTHE"
Thur., Apl. 28, Collegiate Auditorium
TICKETS 75c AND $1.00
All Seats Reserved
SEAT PLAN TUESDAY AT SODEN'S
Hunter Street

BEFORE YOU INSURE — CONSULT
CONFEDERATION LIFE ASSOCIATION
HEAD OFFICE TORONTO
Branch Office: Bradburn's Building, Peterboro
W. A. J. GILES, Manager.

Why Concentrate on Beer?

Opponents of Government Control concentrate their attacks on our industry. This alone, to any thinking man, is enough to throw doubts on their wisdom.

If the cause of true temperance is their object, rather than a tactical advantage, they surely should not devote so large a part of their time to attacking the mildest of alcoholic beverages, and one which is *not* habit-forming.

But because a democratic law makes our product available by the glass to working men, under Government Control, the opponents of the present system seek to drive drinking underground—where they do not see it. The truth is, that the individual is less likely to commit abuses in public, and the abuses are more easily correctable.

In fact, licensed hotels are very seldom the scene of excess. Because an intoxicated man is seen near a hotel—it does not follow that he acquired the means of intoxication in a hotel. But it does provide the unthinking people with a useful text . . . if they do not bother to prove their conclusions.

We find no definite evidence to support the theory that satisfying the taste for beer develops a craving for whisky. On the contrary, we believe that if beers . . . are more easily obtainable than distilled liquors and are sold in different conditions, there is reasonable ground to expect that the taste of those who wish to drink will be diverted to the lighter and less harmful beverages.

"Toward Liquor Control"
compiled by Rockefeller Committee

● *This advertisement is inserted by the Brewers in the interest of a better public understanding of certain aspects of the problems of temperance and local option.*

POLLY AND HER PALS — By Cliff Sterrett

ST. PAUL'S CAGERS WIN ONTARIO INTERMEDIATE "B" HONORS

LOSE SECOND GAME 41-37 WIN ON ROUND

St. Paul's cagers of Peterborough won the Ontario Church Basketball Association intermediate championship for 1938 when they emerged from the final round with Brampton having a 69-65 edge. The Saints lost in Brampton on Saturday night by 41-37 score, but took the round due to their lead of 32-24 in the first of the finals here the week previous. It is a Provincial intermediate "B" championship.

Only seven of the St. Paul's team made the trip, having a little trouble arranging transportation at the last minute. They arrived tired and had to step onto a strange floor. Added to that, they lost two of their players during the contest for drawing four fouls. But the scrappy Saints showed their stuff by battling away hard to eventually gain the title. Five players turned in a sparkling iron-man performance to outlast their rivals.

Down eight points from the first playoff tussle, the smart Brampton squad turned on the heat to have an edge in play through the first half. At the rest period, the homesters were leading 26-20, just two points down on the round. But the St. Paul's gang of Peterborough fought back doggedly through the even,exciting second stanza. The score see-sawed and, with but two minutes of play left, Brampton needonly one more basket to tie up the round. However, Don Sedgewick shot in another field basket for the Petes to definitely clinch the series. A tired but happy squad of St. Paul's basketeers were congratulated by the Bramptonites at the finish.

All the champions turned in a grand performance. Till they were ousted for too rugged checking, Weir and McIntyre were going great guns. Sedgewick led the scorers with some first-rate sniping, as Marsh and Pulkinghorn proved strong checkers and dangerous on the attack. Gemmell and Ascott aided a great deal all the way through with good all-around work. The gallant losers also turned in a nifty performance and never quit trying, the whole team dividing honors in a losing cause. The teams:

St. Paul's: McIntyre, Sedgewick, Pulkinghorn, Weir, Marsh, Gemmell and Ascott.

Brampton: Moorhead, Langdon, Grogan, Hooper, Long, Woodell, Patterson, Copp, Ridley and Hore.

Referee—Lorne Gillespie of Toronto.

Belgium imported 18,034,256 pounds of American leaf tobacco last year.

"Oh You Kid"

The sports girl of the '90's is what Joan Hartigan labelled herself after donning this costume. The pretty Australian tennis ace gave her interpretation at Sydney after borrowing the racquet with which S. W. Gore won the Wimbledon championship in 1877.

Sports DAY by DAY

Digging Up the Local Dirt With the Odd Chuckle or Two

By CEC PERDUE

OUR COUNTRY cousins, that is our Old Country cousins, seem to go for the professional brand of hockey. The touring Montreal Canadiens and Detroit Red Wings played to 8,500 fans at the Empress Stadium in London the other night, turning fans away, and they put on a real show. Went overtime with Canadiens getting a 5-4 nod, and the English sports writers went into a rave. Used the words hypnotic, miraculous, and dazzling, while calling Gagnon "elusive as an eel" and saying Cude "produced marvels of acrobatic dives to save stinging shots that defied anything ever conceived by the average supporter in England." Hm. they run to adjectives in the sports scribbling game there, too, it seems. The fans liked it a lot and felt it was much better than amachoor hockey. Informed folks said it would have drawn boos from Toronto fans, but 'twas new in the Old Country. But the customers didn't like Hec. Kilrea arguing over a penalty, feeling that it was scarcely cricket.

* * * * * *

NEXT MEETING of the men's Softball League will be held on Wedne sday e'en at eight tinkles of the timepiece in the Duffus' Board Room. All those interested are invited. Two teams have entered already, and it is hoped that at least two more will join up this week. Games will be at the Bowl, meaning more revenue, and also the loop is likely to financially aid the squad which goes into the O.A.S.A. playdowns. With the wealth of softball material in the city, coming from School League, Church Loop, Southend Circuit and factory leagues, there is certainly no dearth of capable performers. And the cost of running a softball team is a fraction of what it takes to operate baseball, lacrosse, hockey or rugby crews. We imagine a good four-team or six-squad loop will be lined up shortly.

* * * * * *

CHURCH SOFTBALL League re-organizes for the season this eve at seven in the "Y" and all church groups should have delegates on deck to do business. The circuit will get going right smartly as it finishes around the end of June. Election of officers, entry of teams, schedule, grounds and a flock of other business will come up. Just because this loop has been running smoothly for several years is no reason why teams should not take a definite interest in the organization work. A big turn out at the initial session will start things off with a biff and a bing and a bang.

* * * * * *

ABOUT 15 ball players attended the first open-air workout in Riverside Park on Saturday. Half of last year's senior Petes, several former juniors, a couple of strangers, and several hangers-on. They took part in a light drill, playing catch, roping in flies, and batting practise. Big Joe Jakafby looked in fine form after a heavy winter of basketball. Gunner Whitehill was chucking 'em in for a time, too. Cy Whatley had the old gingerino, and Chuck Kearns was hitting them a mile. Bun Kingdon and Les Burton loosened up, and Leo Deadey looked like a natural fly hawk. Others looked promising, too. However, it's too early to figure the flock yet, and when they all get out and are at it for a couple of weeks, we'll get something of a line of the summer-time Petes.

* * * * * *

SOME ALLEGED bowlers had themselves a time Saturday night at Duffus', following a banquet in the Empress for the Kingston Whig-Standard and the Examiner trundlers. Some 50 ladies and gees took it in and had themselves some fun. Over on the field (or floor) of battle the local lasses got it where the Thanksgiving turkey takes the hatchet, losing three straight to the Kingston damsels. Whereas our men upheld the old Examiner tradition by knocking off the Kingstonites in five out of six games. Bill Steer surprised himself and astounded the whole crew by blasting the pins left and right for a high of 327 in one game, but next time out he was back in our own class with a 135. Mrs. Bailey was high lady witha neat 243. It was a good evening all around, and we trust those cocky Limestone City newsies will take this lession to heart and not go around challenging their superiors in future!

* * * * * *

THE CANADIAN Bowling Association titular tourney was run off last week in Toronto with a Toronto likker company team rolling 3,899 to win. A Hamilton duo took the doubles with 1,787, with an Ottawa guy getting 943 for high single, and the same lad won high aggregate with 2,498. Three teams from here took part with K. of C. being highest with 3,381, as a Brinton-Duffus gang rolled 3,084 and Anthony's had 3,073. A. Cremasco and V. Anothony went doubles for 1,407, with Fred Martin taking high single with 836 and high aggregate with 2,312. Personnel of the local teams: K. of C.—F. Martin, T. Miller, W. Martin, G. Gimblett, W. Weese; Brinton-Duffus—W. Firth, R. Gerrard, G. Corbett, C. Shaughnessy, L. Martin; Anthony's —A. Cremasco, L. Anthony, N. Anthony, R. Lewis, V. Anthony.

* * * * * *

AT THE P.W.S.U. annual convention Sunday in Toronto, 40 gals' softball teams were affiliated, including four from the Peterborough area. Nora Seddon gave way as president to Hilda Thomas of Toronto, and our own loop secretary, Gladys Mortimer, was voted in as third vice-prexy. And so Peterborough is finally represented on the Provincial Women's Softball Union executive. Teams entered from here were Keene, Lindsay, C.G.E. and Westclox. Haven't heard anything further from Brintons or Cobourg. P.W.S.U. starts the season with $140. They nearly started a riot by suggesting a new classification for 1940 whereby juniors would be 15 years old, intermediates 21 and under, and seniors over 22. In the first place, intermediates are never ranked according to an age limit and in the second to fifth places inclusively, after all these eons, it would be an absolute impossibility to get the gals to admit their ages! That's what drove Diogenes nuts by lantern light! Anyway, the suggestion was dunked like used linen on wash day.

* * * * * *

ANOTHER ONTARIO championship comes here, St. Paul's copping the Ontario Church Basketball League intermediate finals in Brampton on Saturday when they dropped the final playoff game by a 41-37 score but took the serial by a 69-65 count. Only seven of the Saints made the jaunt from here and they had to hustle to hire a taxi themselves at the last minute. They lost two of their players via the four-foul route and it was closer than love birds in springtime before the windup. Brampton had the round score whittled to 67-65 just before the last whistle blast when Sedgewick, who shone for the victors, hooped another field basket. Our hearty congrats to the scrappy St. Paul's for their fine work this year. Team included, at various times: Manager George Broadley, Coach Don Crowe, Jim Thorburn, Ross Pulkinghorn, Gord McIntyre, Don Sedgewick, Orm Weir, Harry Marsh, Les Ascott and Jack Gemmell.

* * * * * *

GRAB-BAG: Manager Frank Randle wants a full turnout for a lacrosse practise tomorrow eve at the arena; all prospects invited. . . . . The box will be ready by Tuesday, an exhibition game may be arranged within two weeks, so players should hurry and get in shape . . . . General meeting of lacrosse players is set for tonight at 8.30 in Duffus' . . . . Russ Kitchen and Len Hollingsworth were two of last year's seniors we forgot to mention as being at Riverside Saturday. . . . . Outdoor ball practises will be held Tuesday and Thursay evenings at six in Riverside; no more indoor drills . . . . Soccer re-organization session tonight at eight in the Chamber of Commerce . . . . Umps, caretaker and score-boy for Girls' Softball League should apply to Gladys Mortimer by mail at 551 Weller St. . . . A minor baseball meeting is called for tonight at seven in the Parnall St. ball field . . . . Kingston's junior "B" puck champs have received gold rings from the Council . . . Seems the E.O.B.A. got highly indignant at the C.O.B.L. for inviting Smiths Falls and Perth in; they yelled to the O.B.A. about it on Sat'day . . . . Been averaging from two to three sports' banquets a week for a month now—beginning to look like a plate of turkey, so we are!

Ontario Champions

Pictured below is the St. Paul's team of this city which defeated Brampton to win the Ontario Church Basketball Association intermediate title for 1938. They dropped the final game in Brampton on Saturday by 41-37 but won the round by a 69-65 score. Shown here are the seven players who competed in the finals. Seated, left to right Ross Pulkinghorn, Gord McIntyre and Don Sedgewick; standing, left to right: Orm Weir, Harry Marsh, Les Ascott and Jack Gemmell. Not in this picture were Manager George Broadley, Coach Don Crowe and Jim Thorburn.

(Examiner Staff Photo.)

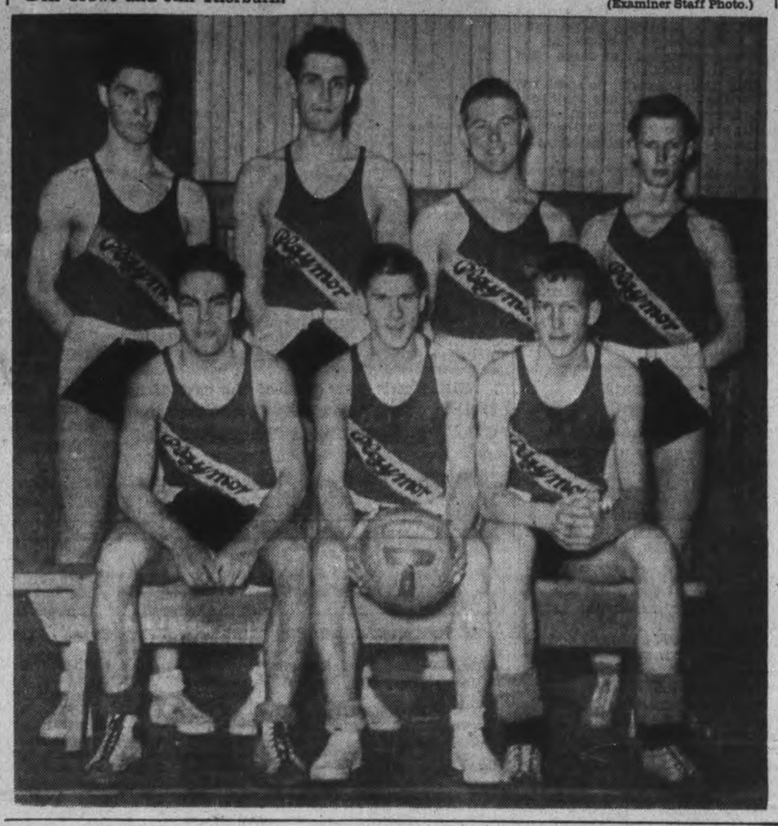

Lakefield Curling Members Close Successful Season

Present Trophies And Prizes To Championship Rinks At Annual Supper

(Examiner Correspondence.)

LAKEFIELD, April 25. — The Lakefield Men's and Ladies' Curling Club held thei rannual euchre party and supper in the Memorial Hall, Lakefield, on Thursday evening. A great majority of the members of both clubs were present to engage in one of their best parties ever held. The first part of th evening was spent in an enjoyable euchre drive. Following the completion of the cards W. A. Moore, president of the men's club, presented prizes to the winners of the opening bonspiel. They were: C. S. Tanner, skip, Wm. Watson, Fred Wannamaker, S. Grylls.

Later Rev. Mr. Creighton presented the Fitzgerald Cup to George Spence and his team, consisting of S. J. Charlton, W. W. Yale, C. J. Lake.

Then the presentation of the Casement Cup by B. Q. Dench was made to D. H. Charlton, skip, and his team, consisting of J. H. Payne, B. Davis, J. Knox.

Reeve C. S. Tanner presented the Tanner Cup to H. Hamblin, skip, J. M. Simpson, J. McKercher, H. T. Hill.

Towards the end of each season a bonspiel, where the second stone man serves as skip. The team which succeeded in winning the tournament was: A. Miller, skip, E. O. Pearson, G. Jackman, J. M. Simpson.

Ladies' Section.

The prize for the ladies' open bonspiel were won by Mrs. E. Northey, skip, Mrs. Chaplin, Mrs. Yale, Miss D. Watson.

The winners of the Bailey Cup were Mrs. F. Wannamaker, skip, Mrs. G. Spence, Miss Watson, Mrs. Blake.

The winners of the Erskine Trophy were Mrs. T. W. Chaplin, skip, Mrs. D. Davis, Mrs. J. Hull, Mrs. T. Jewell.

Point game winners in the series held at the close of the season were won by Miss D. Watson, skip, Mrs. G. Graham, Mrs. McKerchar, Mrs. Northey

Then to end up the season a mixed bonspiel was held and after a very closely contester series the team skipped by Mr. F. Erskine, consisting of Mrs. Northey, G. Knox and Mrs. H. McCracken were able to overcome their runners-up team, consisting of G. Charlton, skip, Mrs. J. Knox, H. McCracken, Mrs. Grylls.

Mr. Erskine's team received the Dawson Cup for the mixed bonspiel.

The consolation for point game was won by Mrs. C. Chittick, skip, Mrs. Hamblin, Miss Higgins, Mrs. Charlton.

Then the closing bonspiel for the ladies was won by Mrs. F. L. Erskine, skip, Miss Watson, Mrs. N. Moore, Mrs. Jewell.

Mrs. D. H. Charlton, president of the ladies' club, presented the accompanying prizes to the winners. Mrs. Charlton stated that she wished to thank the men's curling club for their splendid co-operation during the past season. She went on to say of how much they enjoyed their curling during the year, especially the mixed bonspiel which always makes more interest among the curlers.

Enjoyable Supper.

After the presentation of the prizes and trophies a supper was served by the ladies of the club. Then Mr. N. A. Moore presented little prizes to the winners of the euchre party. The prizes were won by: Ladies' first prize, Miss E. Higgins; ladies' consolation prize won by Mrs. A. Windsor; men's 1st prize won by A. Windsor; men's consolation prize won by J. McKerchar, and W. Charlton won the lucky chair prize.

Later Mr. Moore gave a few words and presented Rev. Mr. Creighton with a little token, followed by Mr. Tanner, who gave a few pertinent remarks, referring to Mr. Creighton, who was a loyal and faithful citizen during his days in Lakefield.

The enjoyable evening was ended after a few songs by the members of both clubs.

NEWSIE BOWLERS BATTLE IT OUT

Bowlers of the Kingston Whig-Standard and the Peterborough Examiner sat down together at a banquet, tendered by H. L. Garner, in the Empress Hotel Saturday evening. Following the repast, the gathering of approximately 50 girls and men adjourned to Duffus' Bowling Alleys to resume their bowling feud, begun in Kingston several weeks ago.

At the banquet, Fred Scates was toastmaster, while Mr. Garner welcomed the Kingston contingent. Some of the ace bowlers of both shops were introduced. Songs composed for the occasion were sung by the assembly, led by John Anderson with H. L. Garner at the piano. It was an enjoyable affair marked with much merriment by the staffs of the sister newspapers.

Over at the alleys, the local male trundlers went to town at the expense of their rivals to win five out of six games, but the local ladies lost three out of three to their opponents. Mrs. Bailey of Kingston rolled the highest score for the ladies with a mark of 243, while Bill Steer of the Examiner crew knocked off a 327. Following are the results:

Whig-Standard:			
Miss Gordon ...	110	137	123—370
Mrs. Hunter	146	132	95—373
L. Gardiner	100	108	118—326
Mrs. Bailey	159	155	243—557
Mrs. Rosenthal .	147	173	159—479
Totals	662	705	738 2105
Examiner:			
I. Scott	145	116	104—365
M. Wyllie	147	149	136—432
Mrs. Hamilton .	115	118	129—362
Mrs. Cullen	67	148	132—347
K. Swain	68	67	88—223
Totals	542	598	589 1729
Whig-Standard:			
M. Ashton	137	127	128—392
S. Scrutton	236	155	218—609
Reynolds	142	221	147—510
Clarke	235	185	148—568
Eggleton	190	218	211—619
Totals	940	906	852 2698
Examiner:			
R. Baker	181	169	172—522
J. Wyllie	187	163	149—509
A. Stanley	185	225	191—601
R. Wyllie	171	224	235—620
H. Dormer	195	195	182—572
Totals	919	976	919 2814
Whig-Standard:			
Coyle	115	159	161—435
McCrum	143	108	162—413
Breen	124	117	136—377
Wilson	183	149	157—489
Salsburg	138	190	154—482
Totals	703	723	770 2196
Examiner:			
W. Steer	173	327	135—635
R. Bathgate	151	150	120—421
E. Amyotte	140	178	178—496
R. Pearse	126	263	178—567
H. L. Garner ...	121	142	221—484
Totals	711	1060	832 2603

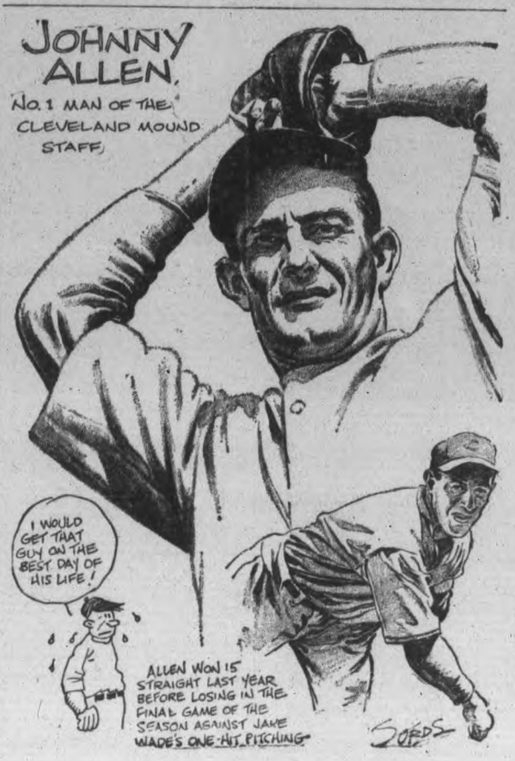

Lawn Bowling

By HERB MARTIN

The list of activities, in connection with our lawn bowling club, for this week-end are as follows:

Monday night—Games committee meeting.

Tuesday night — Membership committee meeting.

Wednesday night — Board of directors meeting.

Thursday night — The annual meeting of the Central Ontario Lawn Bowling Association to be held in our club rooms. All interested lawn bowlers are cordially invited to attend. There are one or two items that are very vital to lawn bowling in this district.

We just publish all this news to let the rank and file of our members know just how much work must be done by somebody before the opening day.

In less than two weeks our schedule book will be in the printer's hands and there are still some rinks not completed. We cannot impress upon the skips the importance of having these rinks completed by Saturday night. Should help be required if they will only phone Howard Clegg or any member of his committee they will be only too glad to give assistance.

BAD DECISION PROVES COSTLY

JERSEY CITY, April 25. — An umpire's decision can be more potent than the mightiest home-run wallop ever handed an unsuspecting baseball when it comes into contact with a chunk of wood swung savagely by a husky athlete. The two of them made un unbeatable combination, as Dan Howley's Maple Leafs discovered here on Saturday as they lost their second successive overtime decision to Jersey City Giants. The score was 11 to 7, after fourteen innings.

You hear talk around and about that Tuck Stainback and Clyde Shoun, who went to the Cards in the Diz Dean deal, may wind up at Columbus...Marv Ferrell, brother of the Senators' brothers, does his stuff for Trenton in the Eastern League this summer...Which means he'll probably wind up with the Nats, too.

Sports Spice

By EDDIE BRIETZ

NEW YORK, April 25 (AP). — Yankee scouts are looking over Pitcher Rosy Waulh and Fly-chaser Bud Matheny down at William and Mary College. . . Ty Cobb's nephew, Darwin, pitched a three-hitter in his Sally League debut with Jacksonville over the weekend. . . Hollywood is after a Lou Ambers-Jimmy Garrison non-title go for next month...Figure it'll draw $25,000.

National League rookies look lots better than the American so far... Especially those outfielders...Pittsburgh Johnny Rizzo, Chicago triplett, St. Louis Enos Slaughter and Brooklyn's Toronto boy, Rosy Rosen.

Red Grange is up and around again—asking pals if they've seen his operation...The folks in Washington think so much of Zeke Bonura, they're liable to give him the keys to the mint yet...Bill Terry figures Hubbell's a cinch for 20 games again this year...Still the meal ticket.

Yankees may decide to hold Joe DiMaggio out till their first Sunday home game, May 8, against the White Sox...Which would bring about 110 per cent. of the Bronx into the stadium...Hal Trosky found a way he could pull hits into leftfield—and it isn't doing his batting average a bit of harm.

Yesterday's Stars

(By the Associated Press.)

Hal Schumacher and Mel Ott, Giants — Schumacher's one-hit pitching and Ott's home run gave Giants 1-0 victory over Brooklyn.

Bob Feller, Indians — Limited Tigers to eight hits, three in first eight innings, and fanned 11 to win 9-4.

Danny MacFayden, Bees'— Blanked Phillies with three hits for 2-0 victory.

Dizzy Dean, Cubs. — Shut out Cardinals 5-0 with four hits in Chicago debut.

Red Rolfe and Bill Dickey, Yankees — Rolfe made three straight hits, Dickey batted in two runs with homer and single against the Senators.

WELL HITCHED

DENVER, April 25 (AP)—This time a locksmith laughed at love. Donald Palik, 22, heard his friends planned to "kidnap" his pretty blond bride, the former Miss Adalena Toff, 19, so when the couple walked out of the church after their wedding yesterday he fastened her to his wrist with a pair of rented handcuffs. When they were safely away, the bride couldn't find the key to the handcuffs but a locksmith released them.

KILLED IN SMASH

MONTREAL, April 25 (CP)—Paul Robertson, 32, of Tonawanda, N.Y., was killed Saturday when his automobile collided with a truck driven by Frank Allen of Hudson Heights, Que. The accident occurred at Bale D'Urfe, 18 miles east of here.

NOTHING WRONG DEAN'S FLIPPER SAYS HARTNETT

CHICAGO, April 25 (AP)—The $185,000 right arm of the great and only Jerome Herman Dean is virtually perfect. Nothing whatever is wrong with it.

That was the opinion of Charley Grimm, manager of Chicago Cubs, and Charles Leo Hartnett, the Cubs' great catcher, as they watched Ole' Diz with apparent ease mow down his former companions 5-0 on a yield of only four hits.

Dean pitched against the Cardinals with a loose, free motion, giving no indication there was anything wrong with his arm that was supposed to be injured last season and which has been employed in only 17 innings of spring games.

Hartnett, his red tomato face split from ear to ear with a grin, beamed after the Cubs reached the dressing room.

"There is nothing the matter with that guy's arm," Hartnett said. "He pitched just like I told him to, throwing the ball just where I wanted it, and he will get better right along. He is bound to improve with more work. When the warn weather hits us Mr. Dean will really do his stuff. He didn't cut loose only three or four times. He had to pitch to Johnny Mize when he made him pop out in the sixth with two on."

Grimm said Dean's performance of turning in two victories in five days had convinced him. "He looked like $1,000,000," Grimm said.

Conquering the Cardinals was of tremendous importance to Dean.

"That was one I just wanted to get over," Dean said after the game. "And a shut-out too."

"My arm feels just swell. I was throwing my fast ball all the time, first a little then pretty hard. I was loosened up from the start."

TORONTO BOWLERS WIN C.B.A. TITLE

TORONTO, April 25.—The Canadian Bowling Association's twelfth annual Dominion championship five-pin tournament wound up on Saturday night after sixty-four teams from out of town had made their bids for money positions. Final statistics showed that titles in three of the four events went to the visitors, with Seagram's No. 2 team of Toronto capturing the big event with their score of 3,899.

Fred Wilks of Ottawa won the singles with 943, and also walked off with the aggregate with 2,498, while Rowell and Lawson set a new record for the C.B.A. classic when they scored 1,787 to win the doubles. Ottawa Hookers, besides capturing second place in the team event, also took the special prize for the highest out-of-town team.

Lakeside ladies won the team honors with 3,242; Annie Miller and Olive Miller the doubles with 1,503; Ev Lyons the singles with 783; and Olive Miller took the aggregate with 2,222.

Three hundred and twenty teams, 395 doubles, and 624 singles competed, and President George Weale expressed gratification at the big turnout before the large gathering assembled at the closing ceremonies. Controllers Hamilton and Conboy assisted the President in the presentations, while Past Presidents George Grinyer, Tom Simpson, Dick Mansell, the officers and executive also took a hand in the proceedings.

RICH food make that stomach of yours a touch rebellious? A Bromo-Seltzer now will settle that queazy feeling FAST . . . help restore your *alkaline balance!*

Next time you let yourself go . . . take a Bromo-Seltzer before bed. While you sleep, it settles the *stomach.* Another in the morning starts the day *right!* Remember . . . it's Bromo-Seltzer that makes you feel fit FAST!

BROMO-SELTZER

EDMONTON GRADS DEFEAT TORONTO

EDMONTON, April 25 (C.P.). — Edmonton Grads' continued superiority in Canadian women's basketball seemed established to-day although they must defeat Toronto Consols twice more to retain the Dominion title they have held since 1923.

Coach J. Percy Page's latest Grads team displayed all the power of its predecessors here on Saturday night in whipping the Eastern champions 72-28. By dominating play completely Grads gave promise of a three-straight victory in the best-of-five series. They play again tonight and Wednesday.

Complete BRAKE SERVICE LOW PRICES

JOHNSTON'S

Cor. George and McDonnel

PHONE 2123

LUCKY 13 WINNERS

The following are the winners in the Lucky 13 draw recently conducted by the Riverview Athletic club. Prizes may be obtained by calling at stores and producing ticket to match stub held by merchants.

W. Saunders, 329 George street; Bert Nelson, 166 McDonnel street; Mrs. T. Hewitt, 169 Albertus street; Allan Burns, 43 Lansdowne street; Bev. Comba, 503 Murray street; Henry Lock, 6 New Chamberlain street; Cliff Clark, 589 King street; G. Gilbert, 168 Fradette street; I. Mahoney, 525 Patterson street; A. Rusaw, 478 Patterson street; Wm. Fairs, R.R. No. 5; Kay Wright, 84 Howden avenue; Henry Jones, 555 Lock street.

LEAFS DROP EXTRA INNING VERDICTS—DEAN BLANKS CARDS

Toronto Leafs Lose Out 3-2 In Extra Inning At Newark

Caldwell Yields Eleven Safeties—Reiber Homers Again

NEWARK, N.J., April 25. — The Maple Leafs proved formidable enough to carry the champion Newark Bears into an extra inning here Sunday, but the final result was no different than in the first two games at Jersey City, the men of Howley bowing by a score of 3 to 2 after having put up a great ball game over the regulation distance before a chilled crowd of 9,193.

Although nicked for eleven hits by the Newark sluggers, Earl Caldwell scattered them well enough to win most ball games. Fate, however, was against him in the tenth when a waste ball to Buddy Rosar grazed the shirt of the Newark catcher and give him possession of first base.

Scarsella Scores Winner.

That in itself wasn't important, but the fact that the hit batter advanced Scarsella, who had opened the extra heat with a single, to second, was disastrous. After watching Ted Petoskey pull down Blair's fly, the former Leaf scored the winning run on Merrill May's single to centre, just making it with a beautiful slide under Mayo Smith's perfect peg to the plate.

The Leafs didn't give Caldwell very much assistance with their sticks. To be sure, they were limited to three hits by big Jack Lindell, a Newark rookie from Binghamton. And although he also passed three batters, the large right hander was accorded such perfect support that he pitched to only thirty-two batters and not a single Leaf was left on the bases.

One of the Leafs' hits was a prodigious home run smash by Frank Reiber against a strong wind in the third. That tied the score, for Bob Seeds, who had opened the Newark second with a base on balls and got around to third on Scarsella's first single and an infield out, had scored on Lindell's puny bounder, far to Caldwell's right.

Bourbon King Wins Chesapeake

HAVRE DE GRACE, Md., April 25 (A.P.). — Hal Price Headley's Bourbon King, Kentucky Derby candidate, raced to victory on Saturday in the $15,000 Chesapeake Stakes. Mythical King and Blind Eagle, also Derby candidates, were second and third, as Sun Egret, the favorite, ran out of the money.

It was the second consecutive defeat here for Sun Egret, A. C. Compton's colt which won two straight at Bowie.

The 1 1-16-mile Chesapeake is known as a "Derby test,' 'and the first three horses are regarded as likely entries for the Kentucky classic.

Bourbon King's time was 1.45 1-5, and he paid $18.40, $6.70, and $4.50 for $2 00.

WINGS CAPTURE DOUBLEHEADER

SYRACUSE, April 25 (C.P.). — Rochester Red Wings, who weren't expected to go far in the International League race until St. Louis Cardinals marched a few more players down the "chain gang" to bolster up the weak spots, may do all right just as they are.

The Red Birds, after losing two games and tying one in their opening series at Baltimore, teed off against the previously unbeaten Syracuse Chiefs yesterday and won both ends of a double-header to move up into a fourth-place tie in the standings.

Given a little concentrated hitting and some highly effective pitching, they won 7-4 and 8-1 to reach the .500 mark. Although Oscar Judd failed to retire a man in the opening inning when the Chiefs tallied their four runs, dishing out three walks, making an error and then retiring, his three successors gave up only six blows and a four-run rally in the eighth won the game.

Nubs Kleinke, the veteran who was knocked out of the opener ,followed up with a four-hit masterpiece and missed a shutout when errors gave the Chiefs their lone run in their first. Young Paul Gehrman made the victory easy by mixing in seven walks with the nine Rochester hits.

The champion Newark Bears remained alone at the top of the standing when Baltimore's Orioles and Jersey Giants joined Syracuse in taking their first defeats.

OTTAWA LOSES CAGE OPENER

OTTAWA, April 25 (CP). — With a one-game advantage, Vancouver Westerns clash with Ottawa Glebe Grads here to-night in the second game of their best-of-five series for the Canadian senior basketball title. But there was a possibility Wally Mayers, Westerns' captain and ace guard, would not be playing.

Mayers injured his shoulder in the first game on Saturday night which the West Coast team won 36-33. His shoulder will be X-rayed to-day to determine the extent of the injury. Doctors will decide if he will play.

Without Mayers, Vancouver would be seriously handicapped. In the first game he was a tower of strength and pulled his team together when Ottawa rallied in the last five minutes to wipe out a 12-point lead and nearly grab off a victory.

EXAMS AGAIN

FREDERICTON—(CP). — Examinations at the University of New Brunswick this spring will be written by 280 students, including 51 seniors. The annual encaenia will be held May 12.

Trinity College Players Triumph

PORT HOPE, April 25.—Trinity College School squash players beat Royal Military College, Kingston, 27 to 26, in a closely contested match here Saturday. The final game, between the two No. 1 players, Landry of T.C.S. and Magee of R.M.C., determined the victory.

Games—Beatty, T.C.S., defeated Daroche, 2-1; Peacock, T.C.S., defeated Fleming, 2-1; Buchannon, R.M.S., defeated Cayley, 2-0; Magee, R.M.C., defeated Irwin, 2-0; Austin, R.M.C., defeated Langmuir, 2-1;; Landry, T.C.S., defeated Fleming, 2-0; Nation, R.M.C., defeated Peacock, 2-0; Deroche, R.M.C., defeated Idwin, 2-1; Landry, T.C.S., defeated Buchannon, 2-0; Magee, R.M.C., defeated Langmuir, 2-1; Beatty, T.C.S., defeated Austin, 2-0; Nation, R.M.C., defeated Cayley, 2-0; Buchannon, R.M.C., defeated Langmuir, 3-0; Fleming, R.M.C., defeated Irwin 3-2; Cayley, T.C.S., defeated Austin, 3-1; Peacock, T.C.S., defeated Deroche, 3-2; Beatty, T.C.S., defeated Nation, 3-1, Landry, T.C.S. defeated Magee, 3-0.

Last Act In The 1937-38 Hockey Drama

The curtains have closed on the professional hockey play for the 1937-38 season, but here's a bit of the last act. The leading man in the cast, Bill Stewart, who led his strange collection of hockey players to the heights, is seen bestowing a kiss on the object of his season-long affections, the Stanley Cup. Three members of the sterling supporting cast can be seen as they gaze on the touching scene. LEFT to RIGHT: Doc Romnes, (old standby); Alfie Moore (man of the moment); William and Jack Shill.

ROSS WINDSOR TAKES HONORS

TORONTO, April 25. — Ross Wilson of Toronto won the Eastern Canada indoor men's singles tennis title here on Saturday night with a five-set victory over Gordon Robinson of Stamford, Ont. Scores were 7-5, 7-5, 5-7, 3-6, 6-4.

Wilson, a former Montrealer, who was chosen recently as a member of Canada's Davis Cup team, also shared in the doubles title, when he paired with Don McDiarmid of Ottawa to win 6-1, 6-4, over Robinson and Ned Stafford of Niagara Falls, N.Y.

The lanky Wilson, rated second in Canada, had to be right on top of his powerful game to win over Robinson, who is a student at University of North Carolina. One of the hardest hitters in Canada, Wilson used his forceful play to take the first two sets, but was outsteadied in the next two by his smaller opponent. Robinson dropped behind in the final set, which he dropped after squaring it at 4-4 in games.

O.B.A. Secretary Denies Eastern Association Charges

Hinted Western Ontario Body Trying To Invade Eastern Territory

SMITH'S FALLS, Ont., April 25.—(CP).— Charges that the Ontario Baseball Association sought to invade territory of the Eastern Association were brought before the annual meeting of the eastern body here Saturday.

Letters from a Belleville, Ont. officer of the O.B.A.A., suggesting that teams in the Ottawa and St. Lawrence Valley District affiliate with the Western Ontario body, were brought before the meeting. It was not disclosed who sent and received the letters.

President-elect E. V. O'Meara of Ottawa promised a warm fight to protect rights of the Eastern Association and called attention to an agreement signed by the two bodies in May 1934 in which they agreed to respect rights of each other in matters of territory.

"The action of the O.B.A.A. may be construed as an unfriendly gesture," said O'Meara. "I will certainly take the matter up with the officials of the O.B.A.A. and if it is the intention of that body to interfere in our district, they will have a fight on their hands."

Following officers were elected for the 1938 season: President, E. V. O'Mera, Ottawa; vice-pjresidents, I. A. Solomon, Schumacher, G. E. Fitzpatrick, Prescott and J. H. Lowry, Ottawa, who was also appointed secretary-treasurer. Junior E.O.B.A. officials elected were: President, W. A. P. McLean, Ottawa; vice-presidents, Bert Fleming, Prescott, and Lou Irvine, Kirkland Lake; secretary-treasurer, Sam McLean, Ottawa.

Denies Charges.

HAMILTON, Ont., April 25. — (CP).—W. J. Snyder, secretary of the Ontario Baseball Association, said here Sunday night "we are not attempting to interfere with any of the clubs in the Eastern Association and are not invading their territory."

The statement was prompted by Charles voiced at the annual meeting of the eastern body in Smiths Falls Saturday that the O.B.A. was attempting to have teams in the Ottawa and St. Lawrence Valley District affiliate with the Western Ontario body.

"We have not heard from them for so long we were not sure whether they intended to function and if they did not we would have been willing to invite in any clubs if satisfactory arrangements could have been made," said Snyder. "It was our intention to talk over the matter and consider residence rules."

Snyder said there would be no attempt to proceed with the plan if the eastern organization proposed to carry on. Any letters sent were forwarded, he said, because it was considered advisable to have more teams in the playoff series.

Representatives from as far east as Kingston and Belleville had in the past competed in the O.B.A. playoffs, Snyder added, but he said he thought it would be more interesting and prove a better test if teams from Ottawa and Smiths Falls district were entered.

BASEBALL RECORD

—Results and Fixtures—

INTERNATIONAL LEAGUE.

	Won	Lost	P.C.
Newark	3	0	1,000
Baltimore	3	1	.750
Jersey City	2	1	.667
Syracuse	2	2	.500
Rochester	2	2	.500
Buffalo	1	2	.333
Montreal	1	3	.250
Toronto	0	3	.000

Yesterday's Results.

aNewark 3, Toronto 2.
Rochester 7-8, Syracuse 4-1.
Buffalo 7, Jersey City 2.
Montreal b5-3, Baltimore 4-6.

Saturday's Results.

cJersey City 11, Toronto 7.
Baltimore 5-d3, Rochester 3-3.
Newark 6, Buffalo 4.
Syracuse 2, Montreal 1.

a—10 innings; b—11 innings; c—14 innings; d—Called at end of sixth to allow Rochester to catch train.

AMERICAN LEAGUE.

	Won	Lost	P.C.
Cleveland	5	1	.833
Boston	4	2	.667
Washington	4	2	.667
Chicago	3	3	.500
St. Louis	3	3	.500
New York	3	4	.429
Philadelphia	1	4	.200
Detroit	1	5	.167

Yesterday's Results.

New York 4, Washington 3.
Philadelphia 10, Boston 4.
Cleveland 9, Detroit 4.
St. Louis 4, Chicago 3.

Saturday's Results.

Washington 7, New York 4.
Boston 10, Philadelphia 4.
Cleveland 6, Detroit 3.
St. Louis 5, Chicago 4.

NATIONAL LEAGUE.

	Won	Lost	P.C.
Pittsburg	6	0	1,000
New York	5	1	.833
Chicago	4	2	.667
Boston	3	2	.600
Brooklyn	2	4	.333
Philadelphia	1	4	.200
Cincinnati	1	5	.167
St. Louis	1	5	.167

Yesterday's Results.

Chicago 5, St. Louis 0.
New York 1, Brooklyn 0.
Philadelphia 0.
2, Cincinnati 1.

Saturday's Results.

Chicago 4, St. Louis 0.
New York 8, Brooklyn 5.
Boston 3, Philadelphia 1
Pittsburg 6, Cincinnati 2.

AMERICAN ASSOCIATION.

	Won	Lost	P.C.
Kansas City	6	2	.750
St. Paul	4	3	.571
Louisville	4	3	.571
Indianapolis	5	4	.555
Minneapolis	5	4	.555
Milwaukee	4	5	.444
Toledo	4	5	.444
Columbus	1	7	.125

Yesterday's Results.

Louisville 7, Milwaukee 0.
Kansas City 12, Indianapolis 3.
St. Paul 3, Toledo 2.

Saturday's Results.

Milwaukee 15, Louisville 7.
Minneapolis 14, Columbus 0.
Toledo 8, St. Paul 7.
Indianapolis 10, Kansas City 7.

Circuit Leaders

Yesterday's homers: Dickey, Yankees; Goslin, Senators; Lodigiani, Athletics; Larry, Trosky, Hale, Indians; Ott, Giants, one each.

The leaders: Johnson, Athletics, 3; McCarthy, Giants, 3; Trosky, Indians, 2; Chapman, Red Sox, 2; Camilli, Dodgers, 2; Goodman, Reds, 2; Greenberg, Tigers, 2; Ott, Giants, 2.

League totals: National, 28; American, 22. Total, 50.

HAL SCHUMACHER HOLDS BROOKLYN TO WIN 1-0 GAME

NEW YORK, April 25 (CP)—National league pitchers evidently are beginning to take a liking to that new ball with its slightly raised seams. In four games yesterday they turned in a series of remarkable performances, Hal Schumacher of the Giants showing the way with a one-hit, 1-0 victory over Brooklyn Dodgers.

The only hit off Schumacher was by "Goody" Rosen, Brooklyn's Toronto-born rookie and the first man up for the Dodgers. His hit was a dinky roller past first base. Thereafter only three reached first on the Giants right-hander, all on walks. Meantime, Van Mungo of the Dodgers was doing all right, himself. He gave 10 hits, but it took Mel Ott's home run in the second inning to beat him.

Danny MacFayden of Boston Bees produced a three-hit gem in blanking the Phillies 2-0. Just before game time he had been advised of the death of his foster father, but insisted upon pitching.

Dean Blanks Cards

Dizzy Dean gave a little additional proof that he isn't going to do Chicago Cubs any material harm as he shut out his old chums, St. Louis Cardinals 5-0 on four hits. The great one had only a single strikeout, but he looked a lot like his old self.

Chicago fans to the number of 34,520 turned out to see their new $250,000 beauty, and Dizzy didn't disappoint them. His curve, which is wider than in other years, had the Cards swinging frantically. To top it off he singled for one of the Cubs' eight blows off Max Macon, a youngster making his first big league start.

Cubs players rushed to congratulate Diz after the final out, and thousands of fans waited outside the gate to glimpse him. He told autograph seekers, modestly: "Only 28 more wins to go."

Jim Tobin kept the undefeated Pirates at the head of the procession as he bested Peaches Davis of Cincinnati 2-1. He allowed five hits; Davis six.

Tops American Race

Cleveland climbed into the American League lead with its fifth straight triumph and third in a row over Detroit 9-4. Bob Feller, who hurled a one-hit shut-out in his first start of the season, came back to hold the Tigers to three safeties and no runs for the first eight innings. They popped him five times in the ninth to break his scoreless string.

With Joe DiMaggio still out of the line-up, the Yankees showed some of their oldtime spunk in beating Washington 4-3. Trailing into the eighth, they filled the bases and scored the tying and winning runs on a lazy grounder that the Senator infield failed to convert into a double play.

St. Louis Browns nosed out Chicago 4-3 in the last of the ninth after the White Sox had rallied in their half to score three times and chase Jim Walkup from the hill.

Athletics Get A Win

Philadelphia Athletics finally broke into the win column by lacing four Boston rookie pitchers for 14 hits and a 10-4 victory.

Wes Ferrell pitched Washington Senators to a 7-4 victory over New York Yankees on the American League front Saturday while St. Louis Browns defeated Chicago White Sox 5-4 and Boston Red Sox gave Philadelphia a 10-4 ...ncing in the Athletics' home ...ening. Cleveland won 6-3 from Detroit Tigers to complete the American League Saturday bill.

Giants scored an 8-5 win over Dodgers in the National League and Boston scored three runs to defeat Philadelphia 3-1. Larry French shutout St. Louis Cardinals 4-0 for Chicago Cubs and Pittsburgh turned back Cincinnati 6-2 for their 20th straight win from the Reds on their home field, since August 1936.

Babe Celebrates Anniversary

A happy scene is this one as Babe Ruth, baseball's greatest figure for 20 years, celebrates his ninth wedding anniversary with his family, far from the "Which team will Ruth manage?" rumors. LEFT to RIGHT, daughter **Julia**, Mrs. Ruth, the Bam and daughter Dorothy.

San Romani Edges Out Cunningham

LAWRENCE, Was., April 25. — (AP).—Archie San Romani, former Emporia, Kas., Teachers' College athlete, won the special mile race at the Kansas relays Saturday, edging out Glenn Cunningham in a photo finish in the comparatively slow time of 4:23.

Don Lash, former University of Indiana star, finished third ten yards behind the leaders, and Gene Venzke was last. Cunningham, expected to shoot for his own meet record of 4.12.7, and possibly for the world mark, never held the lead until a brief period on the home stretch. It was Cunningham's first defeat in his last twenty-two starts.

"Iolanthe" Collegiate Auditorium April 28

DICK RAINE
TOBACCONIST
News Agent, Confectionery, Smokers' Supplies, Novelties
—2 STORES—
Rubidge at Sherbrooke
George at Brock

Regent Now Showing 2.30–7.00–9.00
Now she's a DANCING Alice!
Alice FAYE in YOU'RE A SWEETHEART
with GEORGE MURPHY
KEN MURRAY and his stooge OSWALD
CHARLES WINNINGER
ANDY DEVINE
WILLIAM GARGAN
SHORT FEATURES

Today and Tuesday
Last Evening Show at 8.25
"What do I do now, boss? I never rassled a woman afore!"
"Relax, Gunboat! She can't hurt us...I hope!"
2 HITS ACE
SWING Your Lady
Lookit who-all's a-comin':
HUMPHREY BOGART
FRANK McHUGH
Louise Fazenda
NAT PENDLETON
PENNY SINGLETON
Allen Jenkins
AND
THE WEAVER BROS. and ELVIRY
A WARNER BROS. PICTURE
Directed by RAY ENRIGHT
Time's a-wastin'! Bring your lady to "Swing Your Lady" ... and see the lady blacksmith vs. the lovesick Hercules for the laff-weight wrestling championship of this crazy world!
ADDED FEATURE
The Sensational Edgar Wallace Thriller
Edmund Lowe in MURDER ON DIAMOND ROW
CAPITOL

DANCE
Bewdley Pavilion
Wed., April 27
9.00 P.M.
In Aid of Bewdley Hockey Club
CHARLES RICHARDS' Orchestra of Bowmanville
Admission 25c

ECONOMY NIGHT
-TO-NIGHT-
TUESDAY and WEDNESDAY
Rye's Pavilion
This is Frank Crowley's last week at Rye's Pavilion. For those who would like to dance as much as possible to his music, before he leaves, we are holding "Economy Nights" Monday, Tuesday and Wednesday.
Gents 25c Ladies 10c
DANCING FREE

New 1938 PONTIAC SIX
Lowest Prices in Pontiac History
Four-Door 6-Pass. Sedan, with trunk $1106
Coach. 6 Pass., with trunk $1025
Coupe. 3 Pass. $990
J. J. DUFFUS CO.

RADIO PROGRAMS

The programs listed are printed as issued by the stations and are subject to change.

Monday

(Afternoon, EDT)

4.45 P.M.
Road of Life (NBC) WBEN
Travel Talk, CBL

5.00 P.M.
Columbia Concert (CBS) WGR
Dick Tracy, sketch, WEAF

5.15 A.M.
Terry and the Pirates (NBC) WBEN
The Sea Ghost, CBO

5.30 P.M.
Singing Lady (NBC) WHAM
March of Games, CFRB
Your Family (NBC) WBEN
Songs That Live, CBL

5.45 P.M.
Little Orphan Annie (NBC), WBEN
Jimmy Allen, CBL
Howie Wing, CFRB

(Evening, EDT)

6.00 Evening
Musical Program, CBL

6.15 P.M.
Tophatters, WEAF
Claire Wallace, CFRB
Golden Journeys, WGN
Evening Bulletins, CBL
Sports, CKCL

6.30 P.M.
Boake Carter, WJR
Daily Sports, WEAF
Fan Fare, CBL

6.45 P.M.
Lowell Thomas (NBC) CBL
Buddy Clark, WOR
Rollini Trio, WEAF
Lum and Abner, WJR

7.00 P.M.
Amos 'n' Andy (NBC) CBL
Mining Broadcaster, CFRB
Music Is My Hobby, WHAM

7.15 P.M.
Uncle Ezra (NBC) WBEN
Sports Club, CBL

7.30 P.M.
Cantor's Caravan, WOR
John Herrick, songs, WEAF
Lone Ranger (MBS) WOR

7.45 P.M.
Health Talk, CBL
Voice of Console, CFRB

8.00 P.M.
Burns and Allen (NBC), WBEN
Lou Holtz, comedy (CBS), WGR
Isham Jones' Orch., WOR

8.30 P.M.
Those We Love, WHAM
Pick and Pat (CBS) WGR
Voice of Firestone, CBL
Organ Program, CFRB
Lone Ranger, WGN

9.00 P.M.
To be announced (CBS), WJZ
Musical Drama, WBEN
Lux Radio Theatre (CBS) CFRB

9.15 P.M.
To be announced, WGR

9.30 P.M.
Music for Moderns (NBC), CBL
To be announced, WGR

9.45 P.M.
Sport Highlights, WGN

10.00 P.M.
True or False, WGN
Wayne King's Orch., WABC
Contented Program (CBC), CBL
Bert Niosi's Orch., CFRB

10.30 P.M.
For Men Only (NBC) WEAF
Radio Forum (NBC) WJZ
Sports in Canada, CBL

10.45 P.M.
The Art Singer, CBL
Love Tales, CFRB

11.00 P.M.
Late News Flashes, CBL
Dorsey's Orchestra, WGR

11.15 P.M.
Notre Dame Night, WEAF
Canadian Choir, CBL
Francis Craig's Orch., CFCF
To be announced, WJR

11.30 P.M.
Art Kassel's Orch., CFRB
Henry Busse's Orch., WBEN
Pancho's Orchestra, WOR

12.00 MIDNIGHT
Orrin Tucker's Orch., WABC
Dance Orchestra, WOR

Tuesday

(Morning, EDT)

8.00 A.M.
News Bulletins, CBL, WOR

8.30 A.M.
Do You Remember? WEAF
Christian Science, CFRB

8.45 A.M.
Gospel Singer, CFRB

9.00 A.M.
Breakfast Club (NBC Red), CBL
Kitty Keene, CFRB

9.15 A.M.
Ma Perkins, CFRB

9.30 A.M.
The Wife Saver, CFRB
Journal of Living, WGN

9.45 A.M.
Household Hints, CFRB
Tower Clock, WHAM

10.00 A.M.
Cabin at Crossroads, WHAM
Mrs. Wiggs (NBC) CBL
Music for Mother, CFRB

10.15 A.M.
Myrt and Marge (CBS) WGR
John's Other Wife, CBL
Margot of Castlewood, WHAM

10.30 A.M.
Just Plain Bill, CBL
Mrs. H. M. Aitken, CFRB
Attorney at Law (NBC) KDKA

10.45 A.M.
Musicale, CFRB
Melody Memories, CBL

11.00 A.M.
Musicale, CFRB
Adventures in Hollywood, CBL

11.15 A.M.
Backstage Wife, WBEN

11.30 A.M.
Big Sister, CFRB
Vic and Sade, WHAM

11.45 A.M.
Mystery Chef (NBC) WBEN
Gospel Singer (NBC) WHAM
Musical Program, CBL

(Afternoon, EDT)

12.00 NOON
Song Program (NBC) WBEN
Luncheon Music, CFRB
Boy and Girl, CBL

12.15 P.M.
The O'Neills, WBEN
Women Only, WHAM
The Goldbergs (CBS) WGR
Refreshment Time, CFRB

12.30 P.M.
Hillbillies, WGR
Waltz Time, CFRB

12.45 P.M.
Farm Commentator, CBL
Farm Broadcast, CFRB
Singing Sam, WTIC
Our Gal Sunday (CBS) WJR

1.00 P.M.
Betty and Bob, WGR
Happy Gang, CBL

1.15 P.M.
Hymns of All Churches, WGR
Escorts and Betty, WBEN
Melody Capsules, CBL

1.30 P.M.
Words and Music, WBEN
Rex Battle's Orch., CBL

1.45 P.M.
Valiant Lady, WJR
Musicale, CFRB

2.00 P.M.
Symphony Hour, CBL
To be announced, CFRB
To be announced (NBC), WBEN

2.30 P.M.
The O'Neills, WABC
Talk It Over, CFCF
Houseboat Hannah, CFRB
Way Down East, WOR

3.00 P.M.
Pepper Young's Family, WBEN
Baseball, CKCL

3.15 P.M.
Serenade, WGN.
Women's News, CFRB

3.30 P.M.
Stella Dallas, sketch, CFRB
Vic and Sade, WBEN

3.35 P.M.
Anthony Eden, talk, CBL

3.45 P.M.
Guiding Light, WBEN
Young Widder Jones, CFRB

4.00 P.M.
Club Matinee, WHAM

4.15 P.M.
Mary Marlin, WBEN

4.30 P.M.
The Hughes Reel, WBEN
Sid Gary, songs, WOR
To be announced, WGR

Radio Log

CANADIAN CORPORATION

	M.	Kc.
CBL	551	840
CKCL	517	580
CBM		1050
CBO		880

COLUMBIA SYSTEM

WABC	349	860
CFRB	435	690
WJR	400	750
WGR	545	550

MUTUAL SYSTEM

WOR	422	710
WLW	428	700
WGN	416	720

NATIONAL (Blue Network)

WJZ	395	760
WHAM	261	1550

NATIONAL (Red Network)

WEAF	454	660
CBL	357	840
WBEN	833	900

SLAIN GIRL'S DAD ASKS COMBA CASE GO TO HIGH COURT

RENFREW, Ont., April 25.—(CP).—Harry Hedderwick, father of the slain Ethel Hedderwick, disclosed Sunday he had telegraphed Attorney General Conant of Ontario asking that the case of John Combra, whose conviction for the murder of the girl was quashed by four Judges of the Ontario Appeal Court, be taken to the Supreme Court of Canada.

Hedderwick said he sent the telegram April 12, the day the four Judges had handed down their decision. He declined to disclose text of the telegram or his reasons for sending it.

(Counsel for the Ontario Attorney-General's Department will make application in the Supreme Court of Canada to-day asking for an extension of time in which to appeal the decision of the Appeal Court. The 15-day legal limit in which to file the appeal will expire Wednesday).

MORE ABOUT—

PLANES SURVEY

(Continued from Page 1)

engineers need in planning rehabilitation measures for prairie agriculture.

Will Use Vertical Method.

Last year owing to pressure of time the oblique method of aerial photography was used in the drought area. This year the pictures will be taken by the vertical method and will show somewhat more detail. In the oblique more ground is covered on each flight as the camera is pointed out from the rear of the plane at the horizon, in the vertical method the camera points straight down.

Survey maps in the northern mining areas have been made from aerial photographs for many years but last year was the first time the air force was called upon to map an area for agricultural purposes.

So successful was the work last year it has been decided to continue it and also to collaborate with United States government agencies which are carrying on similar work.

After a trip to Western Canada for the start ofoperations, A. M. Narraway, consulting aerial surveys engineer, Department of Mines and Resources, will go to the United States to observe work being done there and compare notes with American officials.

The United Staes government has already photographed some 300,000 square miles in connection with farm rehabilitation work in the Western States which suffered from drought conditions similar to those on the Canadian prairies.

Four airplanes will spend the first part of the season in the Canadian drought area and will then move northward into the North-west Territories for summer operations. When they leave, however, two machines which will be employed on the coast of British Columbia for the first of the season will be brought to the prairies.

Late in the summer when operations in the north country are no longer possible the four machines which start the work will be brought back and, towards the end of the season, six planes will be operating on the drought survey work.

GALLOWS ENDS CAREER

MONTREAL, April 25—(CP). — Expelephat Beniot, 33-year-old farmer who turned to crime when he came to Montreal 10 years ago, was hanged today at Montreal jail for the murder of Hyacinthe Cote, rich and eccentric landlord, last July. A companion in the crime, Lionel Gauthier, 27, received a commutation of sentence to one of life imprisonment less than 48 hours before he was scheduled to hang with Beniot.

URGE ACTION

SAINT JOHN, N.B.—(CP).—Government action for institutional care of the feeble-minded in New Brunswick was urged here at the annual meeting of the provincial chapter, I.O.D.E. About 3,400 persons in the province were estimated to be mentally defective.

Prison Wedding

With this kiss, Preston Cartledge, 23, and Evelyn Hoppe, culminated a romance they carried on from prison cells separated by a corridor in jail at Birmingham, Ala. By means of rubber bands they shot notes to one another across the corridor. A minister was called in and this kiss took place after the nuptial knot was tied. Cartledge plans to plead guilty to robbery charges, which may carry a minimum prison sentence of 10 years. The bride says she will wait.

Where Catholics Meet In May

Catholics the world over will converge on Bucharest, capital city of Hungary, May 23-30, for the 34th International Eucharistic congress. With Cardinal Seredi, archbishop of Hungary, welcoming the visiting thousands,, the congress will get under way with the reading of papal bulls Wednesday, May 25. Highlight of the congress will be the worship of the holy eucharist and jubilee celebrations in honor of St. Stephen, founder king of Hungary, in St. Stephen's cathedral, Monday, May 30.

ADDRESS IS SENT TO CLERK OF SMITH

(Examiner Correspondence.)

Percy T. Udy, clerk of the township of Smith, is at present a patient in the Private Patients' pavilion of the Toronto General Hospital and on Friday the members of the council sent the following address to him:

"We the council of Smith township on behalf of ourselves and ratepayers do hereby wish to express our sincere sympathy and regrets and do hope and pray that the Divine Physician may bless the means used for a speedy and complete recovery.

"Your careful, exact and cheerful way of doing business has received very wide commendation and we anxiously await your early return."

(Signed) Allan B. Mann, reeve; J. Harry Fowler, deput-reeve; Gilbert McIlmoyl, W. J. Tedford, Milton A. Clark, councillors.

Mr. Udy is making satisfactory progress, his many friends will be glad to learn.

HE LOVES MARTINS

INGERSOLL, Ont., April 25 (C. P.). — A bird house builder here believes he has solved the problem of keeping starlings and sparrows from using his bird houses as nests. Whenever these birds come around, he operates a mechanism that closes all entries to the bird houses. When martins appear he opens them again.

LANDMARK CARTED OFF

GUELPH, Ont., April 25 CP). — A district landmark for generations, the old stone blacksmith shop at the corners, known for years as Darbyville, has gone. The building has just been torn down and carted away. It once was a community centre as a busy smithy.

MORE ABOUT—

FORD'S WORKMEN

(Continued from Page 1)

would be for one year, with renewal privileges.

"The company has been talking about annual wages for the workers,' said the F.B.A. attorney, "and both sides are interested in the security of the employees, which we believe this plan would provide.

"There are a great many ramifications of the plan which would have to be worked out, but we hope for a favorable ultimate result."

McDowell said that the National Labor Relations Board "recognized our Brotherhood as a bona fide Labor union" in reference it made to the F.B.A. last December 23, when it held that the Ford Company had violated the Wagner Act.

The N.L.R.B. finding followed its investigation of charges by the United Automobile Workers of America, a Committee for Industrial Organization union, which has been campaigning to organize Ford employees.

MAUD ADAMS IN MOVIES?

HOLLYWOOD, April 25—(AP). — At 65, Maud Adams may crash the films. The "Peter Pan' of the stage many years ago, arrived yesterday with the announcement she is considering a film offer. If she accepts she will begin work about May 1 with Janet Gaynor, Paulette Goddard and Douglas Fairbanks, Jr.

AIR RAID UNIFORMS

LEEDS, England, April 25—(CP). —Air raid precaution squads are to be uniformed. Women volunteers will wear blue berets, white scarves, blue tunics and blue overalls with blue mackintosh. Men will wear blue tunics, red-striped blue trousers, peak caps and waterproof leggings.

The Examiner BULLETIN BOARD

A story from London says that Anthony Eden, who resigned as British Foreign Secretary two months ago, may be appointed British Ambassador to Washington.

At Coventry, England, while the members of a wedding party were being photographed after the ceremony, a fire broke out in the photographer's studio, and two of the bridesmaids were burned to death and the bride and six others burned seriously.

Sir George Paish, British economist, declares that President Roosevelt's new pump-priming program will save the world temporarily from collapse.

Between 80 and 100 homes are surrounded by water at Gatineau Point, three miles east of Quebec, as the Ottawa and Gatineau rivers rose over the week-end.

Visitor Is Killed

Paul Robertson, 32, of Tonawanda, N.Y., was killed instantly at Hudson Heights, Quebec, when his automobile collided head-on with a truck.

Near Pickering, Foster Rountree, 18, of Toronto, met instant death when he was pinned beneath a car after the machine had hit a soft shoulder and overturned. Four companions escaped with bruises.

Brasil yesterday joined the growing list of nations which have recognized the sovereignty of Italy over Ethiopia.

Dr. John S. Taupier, former Mayor of Chambly and one of the oldest practising physicians in Quebec province, was killed near Chambly when his car was hit by a train at a level crossing. He was 86.

Province Wants Time

Announcement was made Saturday that application will be made to the Supreme Court of Canada for at least 30 days' extention of time in which to appeal from the Ontario Appeal Court's decision quashing the murder conviction against John Comba.

Gross unemployment relief costs in Toronto increased by $138,286 in March over the figure reported for February.

Heavy police reinforcements were called out in London Saturday night to break up a Fascist demonstration in Piccadilly Circus. The riot tied up traffic for a while.

Sets New Record

It was announced at Washington Saturday that Lieut.-Col. Robert Olds, flying one of the United States army's flying fortresses, has established a new trans-continental record of 10 hours and 45 minutes.

At Sudbury, Jeanette Wilson, 23, of Toronto, pleaded guilty to being in possession of devices used in the preparation of opium, and paid a fine of $50.

A bread war was declared by bakers in Dundalk on Saturday and bread was selling at six, seven and eight cents a loaf. The previous price was 10 cents.

New York Police state that Elizabeth Wagner, 22, after all-night questioning, had confessed to poisoning her two brothers, 21 and 14.

Gets Three Years

Frank Wade, 42, of Petrolia, was sentenced at Windsor to three years in penitentiary when he pleaded guilty to a charge of slugging and robbing a Chinese rooming house proprietor.

The will of Anna Wender, who died April 3 at Philadelphia, shows that the woman had left her ears to science for reseach work in deafness.

A story from Callander says that the normal overhead of the Dionne quintuplet setup runs about $2,025 a month. Dr. Dafoe's salary is $210 a month, but the business manager gets $500.

The mangled body of Lloyd Stanley, 18, was found on the C.P.R. right-of-way near Mattawa shortly after an eastbound train had passed. He is believed to have slipped from the train. Stanley's home was in Toronto.

FIND CHILD AT CINEMA

REGINA—(CP).—While a city-wide search was being made for five-year-old Margaret Lois Joyes and radio descriptions of her were sent out, she sat for 11 hours in a movie theatre enthralled by a cowboy film.

WARKWORTH PLAY IS WELL RECEIVED

(Examiner Correspondence.)

WARKWORTH, April 22.—The Young People's Society of St. Andrew's Presbyterian Church staged a very fine play, "Forest Acres," under the leadership of Mrs. Carman Carlaw. The town hall was crowded, and the cheers and applause showed how thoroughly the play was enjoyed.

Those taking part were: Bob Carlaw, Bess Grant, Helen Black, Anne Grant, John Weatherson, Bill Johnston, Norma Nelson, Doris Johnston, Sammie Black, C. T. Maycock, Mrs. Don Weatherson, Mrs. W. Jenkinson and Betty Meiklejohn.

Between acts the following numbers were given: A solo, Gold Mine in the Sky, by C. T. Maycock; a duet, The Old Apple Tree in the Orchard; encore, Come Sit by My Side, Helen and Sammie Black.

Following the entertainment the cast were invited to the home of Mr. and Mrs. C. E. Meiklejohn where a dainty lunch was served during which time Betty Meiklejohn, with a few well chosen words, expressed on behalf of those who took part in the play the appreciation of the untiring efforts of Mrs. Carlaw to make the play such a success, following this Miss Helen Black presented their leader with a beautiful bouquet of flowers. Mrs. Carlow, in a few well chosen words, thanked the young people.

DEAN OF ARTISTS J. L. FORSTER DIES

TORONTO, April 25 (CP).—Dean of Canadian portrait artists, John W. L. Forster, 85, died today of injuries suffered when knocked down by a motor car last Thursday.

Mr. Forster failed to rally after being taken to hospital with head and internal injuries. The driver of the car, Charles Taylor of Toronto, was not held by police after explaining the artist had walked into the side of the machine.

Born at Norval, Ont., Mr. Forster gave up early ambitions to become a school teacher after completing a course in Toronto. By the time he was 30 his works of art were being exhibited prominently in Paris. He became one of the world's foremost portrait and historical subject authorities.

Among his subjects were three Canadian Governors-General and five Canadian Prime Ministers. On a trip to Japan he painted likenesses of the former Emperor Mitso and the Empress.

Outstanding in his other works were "Hiawatha's Vision," "Lundy's Lane" and "Departure of Canada's First Contingent.". On the occasion of the 30th Jubilee of Queen Victoria's reign he painted the scene at the Royal Family's private service in St. George's Chapel, Windsor.

A 4-LEGGED CHICKEN

NIAGARA FALLS, Ont., April 25—(CP). — A four-legged chicken hatched last week died after three days. Preserved in alcohol, the freak is on display in the city market by the owner, Joseph E. Palmer, Wainfleet poultryman.

TOOL EXHIBIT

SAINT JOHN, N.B.—(CP).—A set of cobbler's tools, like those once used on almost every large farm, will be used in reconstruction of an old-fashioned cobbler's shop as an exhibit at the New Brunswick Museum here.

Aftermath Of Legionnaires – Nazi Riots In New York

A meeting of the German-American Bund, American Nazi organization, being held in New York, to celebrate the 49th brithday of Chancellor Hitler, was turned into a riot when American Legionnaires heckled the meeting. The legionnaires, who numbered about 100, were completely routed by the Nazi sympathizers and had to be rescued by police. Jean Mathias, LEFT, precipitated the riot when during one of the speeches in German, he rose and demanded "Will there be any speeches in English?" Otto Geisler, RIGHT, was arrested during the height of the riot for carrying a trench knife in the holster of his Nazi uniform.

CAMPBELLFORD

Youth Breaks Jaw In Freak Accident

(Examiner Correspondence.)

CAMPBELLFORD, April 25.—Victim of a freak accident a Campbellford youth is today resting in the hospital with a broken jaw unable to eat any solid foods and hardly able to communicate with his attendants. The boy who is seventeen years of age and who attends high school, stepped inside the lavatory at a local billiard parlour and was found on the floor some minutes later. It was thought he had fainted and struck his jaw in falling. Taken to the hospital he was given first aid and the jaw bone set. His condition is not regarded as serious.

Burma greatly increased its imports of motor vehicles last year.

NORWOOD DRIVER HELD FOR CRASH

PORT HOPE, April 25.—James Sloane of Norwood faces counts of being drunk in charge of a motor vehicle and reckless driving following an accident on Highway No. 2 at Morrish, west of Port Hope, at 8.30 p.m. Saturday. Sloane pulled out to overtake a car transport, and his car, going out of control, entered the ditch.

Miss F. Waudy e fHaultain, passenger in the vehicle, suffered a cut nose, and two other occupants, R. Waudby and H. McNimore, both of Haultain, escaped injury. Dr. R .P. Vivian, Port Hope, rendered first aid at the scene of the accident.

Nearly 140,000 ermine skins were sold recently in Leningrad, Russia.

Learn this easy, pleasant way to guard your teeth and health — with WRIGLEY'S GUM

Chew **Wrigley's Gum** *after every meal.* Dentists recommend it as a daily chewing exercise—helps keep teeth strong, white, healthy by removing particles of food that remain between the teeth.

The delicious, refreshing flavors of **Wrigley's** assure sweet breath, improve your personality. Aids digestion and relieves that stuffy feeling after meals. *Helps keep you healthy!*

Every day millions enjoy this invigorating chewing exercise. *Four* unique flavors: long-lasting Spearmint, refreshing Double Mint, luscious Juicy Fruit and delicious P.K. Get several packages today from your grocer, tobacconist, drug store, or confectioner.

CG-34

A NATURAL REVIVER MAKES FACTORY WHEELS SPIN FASTER

BEWARE THE DROOPS

Tea revives you

5-38

The Peterborough Examiner

PETERBOROUGH, ONTARIO, CANADA, MONDAY, APRIL 25, 1938

9.

Blind Man Robbed

BRANTFORD—William "Roxy" Foster, blind man who conducts a news-stand in the municipal waiting room here, was the victim of a $40 week-end robbery. Somebody ripped a panel out of a door to get into the news-stand, opened the cash register and lifted the money. It was the second time within a few months that Foster's place was entered.

Freckle Champion

TORONTO—By the margin of five spots, 15-year-old Geo. Ettwell was declared freckle- faced champion of Toronto at Saturday's contest at the Columbus' Boys' Club. Ettwell had 5,867 freckles against only 5,862 on his nearest rival, George White. More than 150 boys from six to 60 years paraded before the judges.

50 Years Wed

Mr. and Mrs. Thomas Hooper, 181 Dalhousie street, who are celebrating their golden wedding anniversary today (Monday). A confectioner at the same location for almost half a century, Mr. Hooper is the oldest merchant on George street. (Examiner Staff Photo.)

Mr. And Mrs. Thomas Hooper Celebrate Golden Wedding

Oldest Merchant On George Street Was Wed In St. John's Church

Two of Peterborough's most widely known citizens, Mr. and Mrs. Tom Hooper, 181 Dalhousie Street, are today (Monday) celebrating their golden wedding anniversary with a host of friends.

A confectioner at the same location for half a century all but a few months, Mr. Hooper is the oldest merchant on George Street, and is known to nearly every Peterborough resident. He was born in Devonshire, England, and came to Canada in early youth.

It was fifty years ago today that Tom Hooper married Charlotte Wilkinson in St. John's Anglican Church here. Mrs. Hooper was the daughter of Mr. and Mrs. John Wilkinson, pioneer settlers of Emily Township. They were married by the late Rev. Mr. Beck, then rector of St. John's Church.

Peterborough citizens joined in large numbers today to pay tribute to the popular couple. Large bouquets of flowers adorned the home, and from the roof of J. J. Turner's flew the largest flag in the city. A reception will be held this afternoon and evening.

The couple have two daughters and two sons. The daughters are Mrs. A. R. Deyell of Toronto and Mrs. H. K. Thompson of Toronto. Both sons, Perce and Fred Hooper, are in their father's business here. There are 10 grandchildren.

COFFINS UNCOVERED

SHEDIAC, N.B.—(CP).—Erosion has left several coffins and skeletons protruding from a cliff on Indian Island in Shediac Bay. The remains are believed to be those of Indians who died from smallpox in the early days of settlement in this district.

OBITUARY

MRS. BRIDGET SHEEHAN

The death occurred in Peterborough on Saturday of Mrs. Bridget Sheehan, widow of the late Richard Sheehan. Born in Asphodel township 79 years ago, Mrs. Sheehan has spent her entire life in this county and her death came after an illness of five weeks. She was possessed of a very happy disposition and had a host of friends.

She is survived by five sons Thomas, Joseph and Richard of Douro, Daniel of Regina and Frank of High River, Alberta, and one daughter, Mrs. Joseph Moher of Douro.

The funeral was held on Monday from her later residence in Douro to St. Joseph's church for Requiem Mass at nine o'clock. Interment was made in St. Joseph's Cemetery.

CHRIS. GRANEY.

There passed away suddenly at St. Joseph's Hospital on Saturday night, Christopher Graney, a lifelong resident of Galway township. Mr. Graney was visiting friends in Peterborough and was taken suddenly ill Saturday evening. He had been ailing the last two years, but his death was very sudden.

Born in Smith township 85 years ago on May 25th, he very shortly after was taken by his pioneer parents to Galway township. He was well known in the north country, and in his younger years was always a progressive lumberman as well as being walking boss for the Rathburn Lumber Company in Lindsay for a good many years.

The last years of Mr. Graney's life was spent working the old homestead in Galway township. His wife, Annie McColl, predeceased him six pears ago. He leaves to mourn his loss one son, Chris Graney at home, two daughters, Mrs. Kathleen McLarnon and Mrs. Margaret Curtin, Peterborough, and two sisters, Mary and Nora Graney in Galway township.

MRS. JOHANNA KNAPP.

Mrs. Johanna Knapp, widow of Arnold Knapp, died at her home, 501 Aylmer Street, on Saturday after an extended illness. She was in her 87th year.

She was a daughter of the late Mr. and Mrs. William Coon, pioneer settlers of Cramahe Township. One of the first lumbermen in this district, her father erected the first sawmill in the township more than a hundred years ago. Coon's Mill is still in operation today, still known by the same name.

Mrs. Knapp came to Peterborough thirty-five years ago from Norwood, where she had lived for a number of years. She was a member of Murray Street Baptist Church here.

Surviving are two sons, Manley of Perth and Fred of South Monaghan; and four daughters: Mrs. J. H. Wainright of London, Ontario, Mrs. T. H. Sills of Niagara Falls, Mrs. P. H. Smedmor of Peterborough, and Myrtle at home. Two brothers, Caleb and Arthur Coon of Havelock, also remain. There are seventeen grandchildren and seven great-grandchildren.

The funeral will be held on Tuesday afternoon at 2.30 o'clock from her late residence at 501 Aylmer Street, the Rev. J. H. Sutcliffe of Murray Street Baptist Church officiating. Interment will be made at Little Lake Cemetery.

YOUTHS ARE GIVEN 2 MONTHS IN JAIL

Under remand on charges of breaking into St. Peter's School house and stealing a typewriter four youths who were to have been sentenced last Wednesday but were caught in jail by the quarantine appeared before Magistrate Langley this morning.

Two of them Joseph Fontaine and Don Purdy who were on suspended sentence were given two months in the county jail, sentences to date from April 14th. Leo Tobin who had also pleaded guilty to receiving stolen property, was sentenced to a month's imprisonment and John Harran a first offender escaped on suspended sentence. W. B. Gordon appeared for the latter.

Thomas Hughes, North Monaghan pleaded not guilty to having been a party to an offence under the Liquor Control Act committed by Mrs. Nellie Zimmerman and at the request of his counsel W. J. A. Fair was granted an adjournment for a week. Mr. Fair said it was an unusual charge and he wanted time to consider it.

Fergus Mongraw, charged with the theft of a car from Hughie Davis, was remanded until Thursday for preliminary hearing.

CAGE FOR DRUNKS VETOED BY TOWN

WOBURN, Mass., April 25 (AP).—Mayor William E. Kane today abandoned a plan to "cage drunks" after "America's first plebiscite" in which the city electorate voted against it, but overwhelmingly expressed confidence in his administration by approving other proposals.

The vote on the proposal to cart drunks about the city in a lion's cage —already purchased and ready for action—was: Yes, 1,896; no, 2,456.

"It is clear," the lawyer-mayor said, after receiving returns, "that the voters do not approve of the cage. I am naturally disappointed that the merits of the cage did not impress them. Nevertheless, I humbly submit to the will of the people."

He expressed pleasure a majority of voters favored 13 other proposals.

Approval was given, 3,640 to 946, to a plan to stage municipal bingo games to obtain funds for relief purposes.

Miners Injured, Hoist Cage Falls

One miner was killed and six seriously injured when the clutch operating the hoist cage, in which they were coming to the surface of the Northern Empire mine, near Beardmore, Ont., failed. The cage plunged 800 feet down the shaft. Among the casualties are: Top, LEFT to RIGHT—Joseph Barr, 25, killed; John Karpick, 42, both legs fractured and a fractured jaw and skull. Bottom, LEFT to RIGHT—William Dobie, being carried into an ambulance, fractured vertebrae; Kenneth Murphy, 30, fractured left leg and fractured vertebrae.

AUDIENCE PLEASED WITH PROGRAMME OF LIONS' BAND

If the audience that greeted the Lions Club Boys' Band, filling the entire floor of the Regent Theatre, and part of the gallery, in their first concert Sunday night, could have heard them one practice evening last October, they would have had a clearer understanding and sharper appreciation of what these teenage boys have accomplished under instruction and direction of their leader, William Stuart and his assistant, Henry Parnell.

The boys, with one or two exceptions, had to learn all the mechanics of their instruments, after acquiring a working knowledge of the essentials of music its notation, and time, how to read the printed music, note values, scales and all the rest of the groundwork. Obviously there was the problem of getting instruments, a major contribution by the young men of the Lions Club, and there was the slow and patient process of learning, which the boys already done so commendibly and with fine promise for the future. Finally in their first concert their premiere, it would be impossible to assess the degree of satisfaction of all the members of the Lions Club, of the boys themselves and their parents and friends, as the first milestone in their musical progress was passed in full stride.

Personnel of Band

The personnel of the band follows:— cornets Earl Johns, Don Dorsett, Lawrence Outram, Robert Milburn, James Webb and Hugh Brightman; trombones John Taylor, Roy Foster and Ken Mills, Ken McIntyre was absent; basses, Henry Clapham and Bernard Hamblin; reeds, Max Doughty, Robert Crowe, Ernest Martin, Arthur Church, Reg Burns and Walter Hully; horns, Don Johns and Ray Kearns altos, and Garth Parnell mellophone; percussion Don DeNoble, bass drum, Willie Brown, side drum and triangle. Robert Rook, saxophone, missed the concert on account of illness.

Lieutenant P. C. Cox, conductor, and Millen Dobbin, president, of the Lindsay Boys' Band came down for the concert, with four of their boys who brought their instruments and assisted the Lions' lads. They were Willie Forman cornet, Oscar Skitch trombone, Junior Scott baritone Willie Morrison baritone.

The program was as follows:—

Trumpet fanfare and prelude.

March "Church in the Wildwood" arranged by Mr. Stuart.

Overture "Goodfellowship" Nyles.

Cornet Solo—"Let Me Call You Sweetheart" Friedman, Don Dorsett, soloist.

Request hymn "Cast Thy Burden on the Lord."

Brass quartette "Evening Prayer," (Round). L. Outram, D. Dorsett, G. Parnell and H. Clapham.

Vespers—"Abide With Me" and "Now the Day Is Over."

Trombone solo — "Londonderry Air" (Sabin). Jack Taylor, soloist, with piano accompaniment by his sister Eleanor Taylor.

Valse lente "Dream Castles", Thornton.

Piano solos by Eleanor Taylor "On Wings of Song" and Gavotte in F.

Fred Cripps, president of the Lions Club thanked the large audience for their attendance and also for their warm approval of the work of the boys in their first concert. "We have to allow for a few mistakes, partly because it is the first appearance of the boys in public, but they have done exceedingly well. We owe a great deal to Mr. Stuart and Mr. Parnell, and we feel confident the boys are going on to better things." Mr. Cripps mentioned the Eaton Operatic Society's production of "Iolanthe" under the auspices of the Lions Club in the Collegiate Institute auditorium next Thursday evening. The proceeds are to be used in assisting the band's progress.

Miss Eleanor Taylor substituted at the piano for Victor Cremasco, whose illness prevented him from taking part as vocalist, in the boys' program. Her two numbers were played with appreciation of their sentiment, the flowing melody of Mendelssohn's "On Wings of Song" and the animation of the Gavotte being sharply contrasted.

The cornet section of the band was given an opportunity to make a little dramatic bow with their introductory fanfare of brass preceding Mr. Stuart's arrangement of the march "Church in the Wildwood," and they improved that very favorable first impression with their longest number the overture "Goodfellowship". When it is remembered that the band was organized only eight months ago, and some of the boys are of more recent tuition, they and their Lions Club sponsors have every reason to be proud of their present accomplishment. Some of them are such little fellows that their instruments seemed magnified in their hands, especially the trombone section. They have already instrumental harmony and a strong tone. Their march was spirited, their hymns well balanced. "Abide With Me" especially well played with precision and fullness of tone. They were equally at home in the waltz time, and their overture was quite an achievement for a company of small boys who have shown their many companions and their seniors in Peterborough that such things can be done, even if the quick results seem little miracles. If Jack Taylor's trombone solo was played "non legato" that was hardly a matter for surprise. The real surprise that a mere boy could blow any sustained notes on the instrument. And the four lads in the quartette may some day make sounding brass a thing of great beauty.

The large audience gave the boys every encouragement with applause for their first program, and incidentally conveyed their compliments to the members of the Peterborough Lions Club in the reward the boys have already returned to them for their most deserving effort to add substantially to the musical background of the city, and particularly to afford to their young musicians a splendid opportunity in musical culture that will remain with them all their lives. For some of them it may be the discovery of a special talent, and in most instances it will be the developement of an interest that will enrich their future associations. Lieut. Cox of Lindsay told the Examiner that many of the boys who originally joined the Boys' Band of that town have graduated to senior bands in many parts of the country, and others comprise a majority of the regimental band in Lindsay.

Dummer Stream Open For Trout

There was good news in the mails for trout fishermen in this district today when Fish and Game Overseer I. J. Lyons received official notice that the Little Ouse stream in Dummer Township, which has been closed to fishermen since June 17, 1936, will be thrown open at the beginning of the trout season next Saturday, June 30. The stream which was re-stocked two years ago had been declared closed until June 17 of this year, but the Department has now decided to make it available to fishermen from the beginning of the 1938 season.

LIFT QUARANTINE AT COUNTY JAIL

The quarantine at the county jail, imposed last Monday when an inmate was discovered to be suffering from scarlet fever, was lifted this morning and as a result it was possible to proceed with the cases of a number of police court prisoners under remand.

The quarantine was a break for one man, Jack Wood, 26, of Trenton, who had been remanded last week on a charge of stealing a spray pump and a number of automobile parts from Charles Petherick of Rush Point. Wood should have been tried last Tuesday but was caught by the quarantine and was not allowed out until this morning.

When he pleaded guilty this morning Crown Attorney McElderry recommended that he be sentenced so that the time spent in jail would bring his sentence to an end today.

Accordingly Magistrate Langley sentenced Wood to eight days in jail which meant that he was returned to the Bastille and was immediately released.

Probe Of Quints' Affairs Demanded

A request for an inquiry into the guardians' management of the Dionne quintuplets has been made to Ontario's attorney-generals department by Henri St. Jacques, Ottawa barrister, acting for Oliva Dionne, father of the quints. Mr. St. Jacques declared that there was some doubt in the mind of Mr. Dionne whether the children's money was being spent judiciously. The present guardians of the quints are Percy D. Wilson, LEFT, official guardian of minor children for Ontario; Judge J. A. Valin, of North Bay, to CENTRE; Oliva Dionne, Lower CENTRE, and Dr. Dafoe, the quints' physician, RIGHT.

50 Years Wed

Mr. and Mrs. William F. Trude of "Little Lake Farm" on the 15th Concession of Smith, are celebrating their golden wedding anniversary today (Monday). In this picture Mrs. Trude, wearing a halo of orange blossoms that crowned her head when she was a bride half a century ago, is cutting the huge anniversary wedding cake that topped the laden table. All the couple's six sons and 11 grandchildren were home for the event. (Examiner Staff Photo.)

Main Street Topics

Jabs and Jottings as Picked Up By Examiner Reporters.

SCOUT RALLY.

Plans are going ahead for the annual Scout rally of the Boy Scouts of this district which is to be held at Lindsay on May 24th. District Commissioner John T. Hornsby is anxious to have as many old Scouts as possible attend this gathering, which will make the 21st anniversary of the Lindsay Scouts.

BRAKE TEST PLANNED.

The local police department announces that in two weeks' time there will be a systematic test of all automobile brakes and charges will be laid against those whose equipment is found defective. This warning is given so that brakes may be repaired if they are now in faulty condition.

TREES ARRIVE FOR SCHOOLS

Leo W. Copp, public school inspector, reports receipt of trees to be distributed among the rural schools of the district. Teachers may arrange to get their quotas tonight or Tuesday and Wednesday from any official at the Court House. The seedling trees are being packaged for the various schools, two or three for each pupil, primarily for the purpose of enlisting the interest of the children in reforestation by caring for a nursery plot at each school.

"PROBATION AFTER DEATH"

"Probation After Death" was the subject of the Lesson-Sermon for First Church of Christ, Scientist, Peterborough. On Sunday the Golden Text was, "Verily, verily, I say unto you, the hour is coming, and now is, when the dead shall hear the voice of the Son of God: and they that hear shall live." (John 5: 25.) Selections from the Bible included the following from I Peter 1:3, "Blessed be the God and Father of our Lord Jesus Christ, which according to his abundant mercy hath begotten us again unto a lively hope by the resurrection of Jesus Christ from the dead," Correlative citations from the Christian Science textbook, included the following "Jesus' unchanged physical condition after what seemed to be death was followed by his exaltation above all material conditions; and this exaltation explained his ascension, and revealed unmistakably a probationary and progressive state beyond the grave."

BOYS' BAND INVITED

The Lions Club Boys' Band has been invited to play at Tweed on July 1st during an Old Boys' reunion. This is their first invitation to go out of town, and their leader, Wm. Stuart, said today it would probably be accepted.

THE SKI CHAMPIONSHIPS.

Eric Westbye, president, Graham Eastwood, Jack Richardson, Jack Holland, Bob White and Gerald Duffus of the Peterborough Ski Club attended the annual meeting of the Ontario Ski Zone of the C.A.S.A. which was held in Toronto during the past weekend. At this meeting it was confirmed that Peterborough is to have the Ontario Provincial ski championships in February, 1939.

EXHIBITION PARK DAMAGE

Another crop of damage to the buildings at Exhibition Park is reported from a survey of the grounds. Many windows have been broken, locks pried off, and apparently it is not entirely the work of young boys. Every foot of electric wire in the manufacturers' building has been torn off and carted away, suggesting that some adults have had a hand in the destruction.

NO EVIDENCE OFFERED.

No evidence was offered by the Crown in the case of two young lads charged in police court this morning with stealing a quantity of scrap iron from the G. Walter Green Company and the cases were dismissed. The boys had pleaded not guilty.

COURSE FOR GIRLS

Miss Greta Pollard of Bowmanville will conduct a conference for girls of the county at the office of the Department of Agriculture on Wednesday and Thursday this week. This special course is planned to promote the project work in which these girls are leaders in their communities.

INFORMATION WANTED.

The local police department has been asked by the Hungarian Consul General at Montreal for information concerning Emma Baervoetz of Peterborough, who paid a visit to Budapest in September, 1936. There is good news for her if she can be located, and any citizen who knows anything of her is asked to communicate with the police.

Smith Township Couple Celebrating Their 50th Wedding Anniversary

Half a century of happily married life lay behind Mr. and Mrs. William Francis Trude today (Monday) as they celebrated their golden wedding on their "Little Lake Farm" on the 15th Concession of Smith township.

Surrounded by all their sons, daughters, and grandchildren, the elderly couple, whose family has never been broken by death or tragedy, feasted and rejoiced today and will hold a large reception tonight. Their neighbors for miles around and a host of friends in Lakefield will call to pay their respects.

It was fifty years ago today that William Francis Trude, now 73, and born in Devonshire, England, married Jane Nelson, daughter of the late Samuel Nelson of Lakefield. They were married at the home of the bride in Lakefield by the late Rev. John McEwen. Mrs. Trude was born in the village, has lived all her life there and in Smith.

The couple lived for twenty years in Lakefield, where Mr. Trude was a butcher. Thirty years ago they moved to their farm in Smith, overlooking Curve Lake, the old A. E. Kennedy farm.

All the celebrating couple's six children and 11 grandchildren came home for the event. The sons are Frank of Smith, Samuel of Lakefield, Willie at home, and Walter of Lakefield. Mrs. William Pavey of Smith, Mrs. Willis Rummell of Mineral Ridge, Ohio, are daughters.

The anniversary falls on the seventeenth birthday of a granddaughter, Margaret Trude, and they are celebrating both events.

BRIGHTENING PRISONS

LONDON, April 25—(CP).—A new color scheme of yellows and greens will brighten Britain's prisons, a Home Office edict says. They're going to hang pictures in the cell blocks too. Another innovation will be permission to prisoners to wear their own clothes when receiving visitors.

NO FIRE DAMAGE

(Examiner Correspondence.)

CAMPBELLFORD, April 25. — The local Fire Brigade answered an alarm on Saturday morning to the home of Steve Twigg, Centre Street. The fire, which originated in the chimney, did no damage, and was quickly extinguished when members of the Department disconnected pipes in the basement of the house.

HEADS ENGINEERS

OTTAWA, April 25 (CP)—Lieut.-Col. A. C. Spencer of London, Ont., was elected president of the Military Engineers Association of Canada at the annual meeting of the organization here Saturday.

G. A. GILLESPIE RE-ELECTED HEAD OF BIBLE SOCIETY

The annual meeting of the Local Committee of the Bible Society was held yesterday afternoon at the Y. M.C.A. Building at 4.30 o'clock. G. A. Gillespie was re-elected president, Wm. S. Hill, Vice-President, Mrs. H. E. Connolly 2nd Vice-President, G. H. Roper, Secretary-Treasurer, A. S. Zavitz and Mrs. E. V. Warne members of the Executive Committee.

The Secretary-Treasurer reported total receipts from Peterborough last year $588.65, an increase over the previous year. Plans for the city-wide canvass are complete and a meeting of the workers is being held at St. Andrew's Church this evening at 6.15 when all the ladies helping in the canvass are invited to attend the supper. Rev. F. B. Allnutt, Secretary of the Society, with headquarters in Toronto, will address the meeting. Citizens are urged to give the canvassers a sympathetic reception on this important missions, as the work of the Bible Society is indispensable to the work of all of the churches, especially in the mission fields.

Canvassers will carry the Official Collector's card of the Society and no subscriptions should be made except to ladies with this official collector's card.

FUNERAL TUESDAY OF REV. H. SNIDER

The funeral of the late Rev. Harold Francis Snider, who died in St. Michaell's hospital, Toronto, on Friday evening, will be held at St. Peter's Cathedral on Tuesday at 9 a.m. with Pontifical Requiem High Mass sung by His Excellency Bishop O'Connor.

The body will rest at the home of his parents, Mr. and Mrs. Clarence Snider, 597 Water street, until this evening (Monday) when it will be brought to the Cathedral at 8 p.m. and the Office of the Dead will be recited at 8.15 p.m. Rev. Father Snider was born on October 10, 1908, was ordained at St. Peter's Cathedral on June 15, 1935.

Stricken In Church Pastor Dies

MONTREAL, April 25 (CP). — Rev. James H. McConnell died in his 78th year on Saturday a few minutes after he was stricken while attending services a Trinity United Church.

After 43 years of pastoral service, Mr. McConnell retired from ministerial work last December. He turned to the work of the Methodist Church in the early '80's after some years in the business field.

His charges included Pittsburg, a municipality near Kingston, Ont.

He is survived by one son, K. E. McConnell, and a sister, Mrs. Pyke of Jersey, N.Y.

QUOTA ON COTTON IMPORTS

Colombia has decreed that foreign cotton may not enter the country unless permitted by the new National Cotton Board.

Y. W. C. A. EXTRA GYM SCHEDULE

All Regular Classes as usual This Week, with the following Extra Classes in preparation for the PAGEANT, which will be held This Year MAY 27TH, in the BROCK STREET RINK.

The Large Setting of the Rink will make it possible to present a Bigger and Better-than-ever Pageant.

Mon., 4.30—Junior Ballet.
Tues. 4.30—Junior Gym and Babies.
Sat. 9.30—Junior Tap.
Sat. 11.00—Babies' Dancing.
Thurs. 7—Senior Tap (changed from Friday).
Fri. 6.00—Basketball Banquet.

FICTION AND FEATURES

One More Wedding

By HELEN WELSHIMER

READ THIS FIRST:

Barbara Kingsley, in New York only a few months with a child magazine, has just told Garry Page, New York newspaperman, that she will marry him. They became interested in one another when she was society editor of the Martinsville Post and Garry had come to Martinsville for a wedding. Barbara's close friend, Natalie, who has just announced she is going to marry an older man, Basil Worthington, cautions Barbaa about seeing too much of Garry. Garry has a play which is soon to be produced, starring Wenda Ayer. He was to meet Barbara at the theater that night He had failed to appear.

NOW GO ON WITH THE STORY:

CHAPTER 19

Basil was coming, and the older girl spoke more hurriedly, but with amusement in the rich currents of her voice. "I know you can't hand me your blessing, Barbara. Basil's bald, expanding in girth, twice my age. But I'm fond of him, and this is a safer fay for happiness than . . ." She decided not to complete the comparison.

"Safer?" Barbara insisted, though.

"The display view doesn't attract as much attention as your handsome Garry. Basil has his town car. Can't we drop you?"

But when they were ensconced in the car and Barbara said that she wanted to go home, Natalie shook her head. "Take a hint from me. Don't be sitting on the doorstep waiting for him. Come with us and hear some music."

"I couldn't. I like sitting on the doorstep."

"Don't be a goose," Natalie talked on. "Nobody can keep up excitement about an umbrella that's always behind the door waiting for a rainy day. Let yourself get borrowed sometimes. Don't spoil a man too much. It makes him to—expectant."

Basil roared with laughter.

"Who taught you so much?" he asked.

"A man, a handsome dark man, who knew every kind of torture in the game." Her tones were light but a thread of bitterness ran through them.

"Tell the chauffeur I'm going home, Basil," Barbara said. "It isn't a tall, dark man for whom I'm waiting."

Her telephone was ringing as she fitted her key into the latch. It jangled with a prolonged insistence as though the caller had been on the line for some time.

WHEN BARBARA picked up the telephone that was ringing as she entered her apartment after the theater, Garry said: "Barbara, I just missed you. The doorman said the house hadn't been dark 10 minutes. I'm so darned sorry — My column wouldn't flow."

"It's all right. Not much of a show, but your actress is good. Want to come down for a while?"

"Of course I want to, honey." There was the barest perceptible hesitation in his voice. "I'm tied up for a little while, though. When I couldn't find you, I went backstage to Wenda Ayer's dressing room and Hadley was there. He suggests we go out and talk things over. Will you meet us at Sardi's?"

Barbara watched herself in the long mirror across the room. She saw a slender figure in a yellow frock whose velvet was as warm and mellowed as the petals of the roses she had bought from the corner flower vender that evening. Garry liked yellow, she had learned, so her wardrobe was now punctuated with a range of shades that ran the shining color scale from lemon up to gold. Garry liked caramel pies, too. There was one in the cupboard now with as nice a meringue as the corner bakery had ever supplied. There were logs on the hearth ready to flame at a match's touch—

She answered Garry lightly. "You'll be talking business and I'm sleepy, darling. Won't you count me out this time?"

She knew that the memory of Natalie's words prompted that remark. Don't be an umbrella—

"Not on your life! I'll grab a cab and be right down for you! Babbs, you little goof, you aren't hurt, are you?" His voice was boyish in its surprise.

The band that had been circling her heart relaxed, became fluid, melted away. "Of course not! But I'd hold up your conference and honestly I'm sleepy.

There was enough of Natalie's admonition left to make her cling to her decision.

When she had replaced the telephone she sat still, wondering why she hadn't gone. She wasn't tired at all, and all evening she had been waiting for Garry's coming. She reached impulsively for the phone, to tell him she had changed her mind, then stopped. After all, this was a business conference in which she had no real part. There would be others, many of them. Garry's work was important. She had better grow accustomed to that fact.

The door bell wakened her a couple of hours later. From three flights below, Garry spoke through the speaking tube. "May I come up?"

"Come ahead!"

A moment later he called cheerily from the dark canyon of the hall: "Why don't they put in an elevator?"

"Sh-h-h! I've been complained about for calling down the stairs. I'll go get dressed while you're climbing."

When she came from the bedroom, in her new lounging pajamas whose trousers were brown and whose blouse was yellow, Garry sprang to kiss her.

"I couldn't go home without saying good night," he confessed. "I felt rotten about missing you. I do love you so. You know that, don't you? You won't let me go, will you?"

"Not unless you want to go," she answered. "What made you ask?"

"I don't know." His eyes were puzzled. "Standing up a lady at the theater isn't conducive to high romance, is it?"

"You are a darling idiot. Want a piece of pie?"

Sitting contentedly in a corner of the divan, cushions all around her, the fire burning low, the winter snowlight shifting throught the rose-red curtains, Barbara was happy. She wanted to reach out, take that moment, put it away forever. She had a sudden feeling that everything that mattered to a woman was there: love, firelight, contentment. They made fast walls that shut away all other things.

"Why do you love me?" Garry asked suddenly, intercepting her eyes on his lean face. "Because I keep such regular hours?"

"No, darling, you'll always be late for dinner. Maybe because you have a nice grin. What do you like about me?"

"Well," he began lazily, "you fry a perfect steak, you swim half a mile without growing winded— remember the September day at Jones' beach?—and you have good looking ankles." Then he put down the pie plate, came over to the divan. "I love you because you're you. We've found something pretty special together. Let's keep it."

"Garry, what's the matter? Is something wrong?"

He hesitated a second. "No—no, of course not."

Still unsatisfied, she mentioned the play.

"Wenda seems to be a real find," he explained as he put on his overcoat. "She likes the script, and she's a good critis. She seemed interested in what I'm trying to do in the theater, too. No reason why she should be, either."

Oh yes, there is, Barbara was saying, but she said it to herself. You are a good-looking young man with a play in which she wants a part. And Garry, my love, she will want you to write more lines for her, give her a better spot. But don't do it, Garry, don't!

Garry was speaking again. "You'll like Wenda. She's so late in joining the cast that I'm seeing her at tea tomorrow to help her. Why can't I bring her down here and we all can get acquainted?"

"It would be nice," Barbara agreed, and knew that she didn't think it would be at all. Still, in his newspaper barging, Garry had brought many people there—people who would be good copy for his plays: taxicab drivers who had material for a story about Manhattan in transit, poets, artists, a policeman who had arrested him for speeding and then torn up the ticket and come down for a hot sandwich. Anybody.

Wenda Ayer was one of these. But Barbara knew all of the time, with an inner sense that comes to the surface only when it is needed, that Wenda was none of these.

Maybe if she had been able to manage the tea, Barbara thought later, everything would have been different. She wasn't. The proofs were late in coming from the printer the next day, and she had to telephone Garry that she would be working until eight or nine. She reminded herself, when the next few days were interspersed with one luncheon date and a few telephone calls, that Garry was busy with his out-of-town opening so near, and a new actress in the cast. A new actress—yes, that was it.

She put a brown bear caplon under a bow-legged calf.

Garry called to ask her to go to dinner that night. She was tired. She wanted to see him alone. If they went out, there would be theatrical people — talk and more talk of the play. Always before, these last few weeks, it had been fun. Always before she and Garry had stayed in a little world of their own, in the midst of the larger drama. Nothing had happened to destroy that world she tried to tell herself. Yet she heard her voice suggesting that Garry come down to her apartment for dinner, heard him accepting and explaining that he would have to run along early.

That night when she and Garry had stood on the Junction platform came back again. Then Julia and Marie and their friends had taken him away from her. Now the theater and its people would do that, too. That hour when he had come to her newspaper office was lost in time. The little Martinsville station, where he had missed his train and stopped her, was miles and miles down a distant railroad.

She must stop brooding and get dinner.

Garry was on time. He was talkative and quiet in turn, not a restful quiet which bespoke contentment, though the wood fire burned brightly and the lamps made lambent shadows on the walls. He wasn't eating, and that wasn't like Garry, who usually interrupted himself to say: "If you had a pin cushion waist, my sweet, I'd love you for your apple dumplings. Darling, don't lose the recipe."

Barbara wanted to say: "Is something wrong, Garry?" but the words stayed in her heart. She was so desperately afraid that there was.

Then suddenly Garry flung down the yellow linen napkin, walked to the window and stood looking down into the quiet street. It was very still — just the ticking of the clock, the snap of a twig as it caught the blaze.

(To Be Continued)

THE EXAMINER HOME SERVICE

Embarrassing Moments? Etiquette Rescues You

Smooth Manners Always Win

Stop frowning, Betty. Accidents will happen. And etiquette says, 'Make light of them—smile!"

And your part, Bill, is just to apologize sincerely for jostling Betty, try not to be so awkward the next time.

Be sure! Don't guess about etiquette. In a bridge game, don't whistle or drum on the table while another player debates which card to play. Don't stand behind your partner and give advice when you're dummy. Sit quietly, be gracious to all players and a good loser.

Inviting a man to the club dance, don't say, "Are you busy Friday night?" Say correctly, "Our club is giving a dance this Friday. Will you be my guest?"

Invited to go dancing some new place, don't guess at clothes. It's proper to ask your date, "Do we dress?"

Accepting a compliment gracefully, making introductions click—our 32-page booklet is full of tips that give you social poise at parties, restaurants, movies, teas.

Send 15c in coins or stamps for your copy of ETIQUETTE FOR GIRLS AND MEN to Examiner, Home Service, Peterborough. Be sure to write plainly your NAME, ADDRESS, and NAME of booklet.

DOROTHY DIX

Elderly Parents Are Static in Their Views and Frequently Cannot Change Their Opinions to Meet These Pliable Times, Thus Endanger Their Children's Welfare

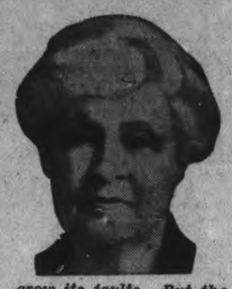

We hear a great deal nowadays about problem children. Very little is said about problem parents. Yet there are as many parents with mental quirks who are anti-social and cantankerous and who do not fit in with the pattern of modern life as there are children. Just as often the children are as much at a loss to know how to deal with Father and Mother as the parents are as how to handle John and Jane.

Indeed the problem parents are an even greater heartache and headache to their families than the problem children, because youth is more or less pliable and there is always hope that it may develop and outgrow its faults. But the old are static. They are set in their ways and opinions. Their brains, if any, are solid concrete and there is no possibility of ever changing their attitude toward life.

I get thousands of letters from desperate men and women, whose lives are being ruined by problem parents, who vainly seek a solution of their dilemma because, in reality, there is no answer to it. There are Father and Mother, who are narrow, prejudiced, impregnable in their self-righteousness, absolutely certain that what they are doing is for the children's good. And there are the children who love Father and Mother, who are grateful to them and who cannot bear to hurt them. So what can they do?

Take the case, for instance, of the parents—and there are many of them—who have the I-am-going-to-keep-my-daughter-unspotted-from-the-world complex. They assume that every little high-school boy is a deep-dyed villain who has nefarious designs upon their daughter; that every frat dance is an unspeakable orgy, and that their own Sallies and Mamies are so weak in moral stamina that they can't be trusted out of their sight.

In order to protect their little lambs from the ravening wolves in sheep's clothing, that they conjure up out of their imaginations, they refuse to let their daughters have dates until they are so old they would have to totter out on a cane if they had one. If a boy does come to the house, they give him a frosty welcome and sit within earshot so they can hear everything he says. If the girls go to a party, Papa takes them. They are not even allowed a girl friend unless the parents are certain she has no attraction for the opposite sex. And they are segregated from the young people of their age as completely as if they had the leprosy.

The result is, of course, that the girls who are victims of their overstrict parents are not only deprived of the pleasures that belong to their time of life, but they are doomed to old maidenhood. They never even get to know a boy. So what chance have they of getting a husband? The girls realize this. They know that they are being cheated out of the best things that life has to offer a woman—love and marriage and home and children—but they are powerless to make their parents change their moss-grown point of view.

The most tragical of all the problem parents is, however, the old mother who must go to live with her children when the husband dies, and who wrecks their homes by not being able to adjust herself to a new way of living. She meddles in everything. She tries to boss everything. She criticizes everything that is done differently from her way. She fights with the grandchildren and promotes friction between the husband and wife until she sends the daughter-in-law to the divorce court, or the son-in-law to philandering and the grandchildren to the streets.

And what's to be done about it? Nothing. You could change the Rock of Gibraltar sooner than you could an old woman's habits. Whatever harm she does, Mother can't be disciplined or turned out of the house she is destroying. And there you are with the greatest mystery on earth unsolved: What to do with a problem parent?

DOROTHY DIX.

Copyright Ledger Syndicate.

THE EXAMINER FASHION SERVICE

Youll look young as a schoolgirl in this one-piece shirtwaisty dress. Made of cotton print with ric rac trim, it would be smart as well as practical. It's a very accommodating style . . . Wear it now for morning tasks and later on for sports and vacation. Buttons down the front get you in and out of it in a jiffy . . . . And you won't muss your launder. for it opens out quite flat. Its slim fitted princess lines with swirling hem, suggests such charm of figure. Cut it out. . and one, two, three, it's finished . . . Merely one-piece shaped gores to join. It may also zip up the front and have a convertible "up or down" collar. See small view!

Style No. 2048 is designed for sizes 14, 16, 18, 20 years, 32, 34, 36, 38, 40, 42 and 44-inches bust. Size 36 requires 4¾ yards of 39-inch material with 2 yards of braid.

The Examiner,
Please order for me:
Pattern number.....
Size .....
My Name .....
Address .....
.....
I enclose 15c for postage

Bedtime Story

By HOWARD R. GARIS

UNCLE WIGGILY'S PLAY HOUSE

Uncle Wiggily was hopping around his hollow stump bungalow, whistling merrily and making his pink nose twinkle so brightly that Nurse Jane hurried into the room to see it.

"What's the matter?" asked Uncle Wiggily, stopping his whistling to talk, as he had to do, of course. But his pink nose twinkled brighter than before.

"Oh," said Nurse Jane, "excuse me. I thought it was an electric light I had forgotten to shut off."

"What's an electric light?" asked Uncle Wiggily.

"Excuse me for saying so," spoke the muskrat lady housekeeper. "But I thought your nose was; it's so very bright, you know."

"Ha! Ha!" laughed the rabbit gentleman. "I see. Yes, it is bright," he went on looking down one side of his nose and up the other. "It shines so bright because I am happy."

Like the Radio.

"You must be when you whistle so merrily," squeaked Miss Fuzzy Wuzzy, that being her manner of talking. "I thought for a moment it was the radio."

"I'm glad you liked my whistling," spoke Uncle Wiggily as he began again and he also kept on twinkling his pink nose brightly and hopping around the bungalow.

Mrs. Longears hearing him and having also heard what Nurse Jane said to Mr. Longears, the rabbit

6-25

"What's the matter?"

lady wife asked:

"What is Wiggy going to do now, Janie?"

"Why, I don't know that he is going to do anything," answered the muskrat lady housekeeper.

"Oh, yes he is!" exclaimed Mrs. Longears. "When ever my rabbit husband goes hopping around the bungalow on one paw and when his pink nose twinkles extra bright and when he whistles so merrily I know he is going to do something."

"Go adventuring, perhaps," suggested Nurse Jane.

"More than that!" said Mrs. Longears solemn like and full of foreboding which means sort of suspicious. "There's more than meets the eye when Wiggy does those things. He must be watched closely, Nurse Jane."

"Watched, Mrs. Longears?"

"Yes, we must keep an eye on him."

"Which eye, Mrs. Longears?" asked Nurse Jane sort of funny.

"It doesn't matter which eye, as long as you sort of notice what he is doing. I will notice, too. I don't wan him going off on some dangerous adventure. And I think he has that in mind because he is so very jolly.

Building.

"Perhaps," said the muskrat lady. "He is always having adventures, though, and many are dangerous, with the Bad Chaps."

"I think this is going to be very different," said the rabbit lady wife. "Where is Wiggy Now?" she asked.

"Out in the yard," answered Nurse Jane looking from a window.

"What is he doing, Miss Fuzzy Wuzzy."

"He is building some sort of a little house out of boards and old pine tree cones. I think it must be for Tootsie and Wootsie; though I don't see your cute little twin rabbits in the yard."

"Hum!" said Mrs. Longears still apprehensive and full of forebodings. "Wiggy never made all that fuss because he was going to build a little house for Tootsie and Wootsie. I must see what this means."

So he hopped out to the yard just as her husband finished building the house. He twinkled his pink nose at her and said:

"There you are, my dear!" Mrs. Longears read the sign!

UNCLE WIGGILY'S PLAY HOUSE

And if the blue bird doesn't take a bath in the red ink bottle and turn into a robin, I'll tell you next about Uncle Wiggily's funny play.

(Copyright, 1938).

Barclay On Bridge

WRITTEN FOR THE EXAMINER

By SHEPARD BARCLAY

"The Authority on Authorities"

EIGHT CARDS SAFE

BIDDING THE same suit three consecutive times usually betokens a six-carder at least. Two cards are all you require to support it, as your side then has eight and the opponents not over five. That is what ordinarily is classed as a safe trump suit. But even half a dozen trumps in your own hand are pretty sad opposite a void unless your suit is solid, for there are seven against you.

(Dealer: South. Neither side vulnerable.)

After a pass by South, West opened the bidding on this deal with a call of 1-Heart. North overcalled 1-Spade, East passed and South bid 2-Diamonds. When North rebid his spades, South called 3-Diamonds, but North persisted with spades, even though South went to 4-Diamonds, and the contract ended in 4-Spades. Three spades and two hearts had to be given up to the opponents at that contract.

East felt he could safely have doubled 4-Spades, but feared South would go to 5-Diamonds, which as it happens could have been made. North's bidding was bad. His partner's 2-Diamonds bid, after a pass, merely indicated that he did not like spades. The repeated diamond bids indicated his hand was useless to North. North should have heeded this warning and let the 4-Diamond bid stand. Because of the distribution of the adverse diamonds, five could have been made, although the bidding would not have indicated that such would have been the case.

• • •

Tomorrow's Problem

(Dealer: South. North-South vulnerable.)

If South bid 1-No Trump and West doubled, what action would you take in the East position?

The Examiner's Crossword Puzzle

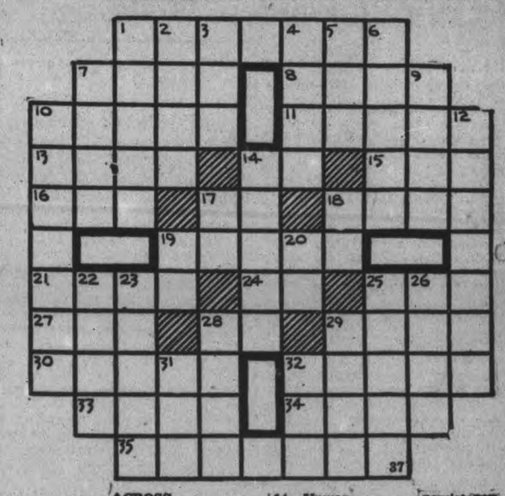

ACROSS

1—Predicament
7—Local position of a town, etc.
8—Percolate
10—Talked irrationally
11—Large-headed nails
13—Shortened form of examination
14—Pronoun
15—Border of a cup
16—Japanese copper coin
17—Indefinite article
18—A festival
19—A country of S. Asia
21—Urges (on)
24—Lowest note of Guido's scale
25—Fifth note of the scale
27—An automobile
28—Exist
29—The linden
30—An instant
32—Firm
33—A small bullet
34—Handle of a dagger
35—Decreases

DOWN

1—A long, low couch
2—Newspaper article
3—Guided
4—Any bryophytic plant
5—A witty saying
6—Cloudless
7—A color greenish-blue in hue, of medium brilliance
9—Prepare for publication
10—Revere
12—Got the scent of
14—Unwarranted
17—Indefinite article
18—Fourth note of the scale
19—Form of the verb "to be"
20—Pronoun
22—Kinds of fish
23—To cross-examine with distressing
25—Thresholds
26—Leave out
28—Asks for charity
29—A kind of meat chop
31—A straight, tapering rod used in billiards
32—Feminine pronoun
persistency

Answer to previous puzzle

B	O	A	R		M	A	R		D	I	M	S
U	R	G	E		A	L	A		A	N	E	W
T	R	I	P		N	O	N		D	U	N	E
T	I	L			G	I	G			R	U	E
S	S	E			E	N	E			E	S	T
L	E	E	K	S	B	O	A	R	S	L	U	M	P
O	D	D			R	A	M			L	O	T
A	R	E			I	R	A			A	P	E
T	O	N	G		P	I	P			O	P	E	N
H	O	S	E		E	E	L			V	E	R	T
S	P	E	W		N	S				A	L	A	S

THE STARS SAY . . .

By GENEVIEVE KEMBLE

For Tuesday, April 26

According to the lunar aspects influencing this day, there may be very exciting developments of a sudden and surprising nature, probably in connection with the breaking up of some stagnant situations or frustrating circumstances. These may entail travel or change, with certain hidden or secret factors. It might be well to be alert to confusing factors that demand very wise decisions as they may have vital reactions on the future. Confer with elders.

If This Is Your Birthday

Those whose birthday it is may expect a very important year, in which wise decisions on suddenly-presented problems may have critical bearing on future welfare. Take counsel with elders. Change, travel or removal loom. Complicated or chaotic conditions call for vigilance and wisdom. Old, stagnant and impeding matters may break up.

A child born on this day may be fond of change, travel and adventure, although it may be practical, industrious and trustworthy. It may have much originality and constructive ability in unusual lines.

SHIP IN DISTRESS

SAN FRANCISCO, April 25 (AP). —The Emsley City, a freighter of the Ishtmian Steamship Company, radioed last night its propeller shaft was broken and the ship was in distress in the Pacific Ocean, 2,000 miles southeast of Honolulu. The 3,801-ton vessel, bound from Baltimore for Honolulu, passed through the Panama Canal April 11.

52 SAILORS RESCUED

HALIFAX, April 25—(CP). — A message from the Belle Isle, Nfld., Radio Station received here by the Radio Branch of the Transport Department reported to-day the 52 crew members of the sealer Ora had been picked up by the steamer Eagle after the Ora sank off the east coast of Newfoundland.

Nipped by the heavy pack ice off The Funks, the Ora, a Norwegian wooden vessel, went down after the crew took to the ice.

SCOTT'S SCRAP BOOK

—By R. J. Scott

"WORN OUT" AND WORRIED

Dragging around each day, unable to do housework — cranky with the children — feeling miserable. Blaming it on "nerves" when the kidneys may be out of order. When kidneys fail the system clogs with impurities. Headaches — backache, frequently follow. Dodd's Kidney Pills help clear the system, giving nature a chance to restore health and energy. Easy to take. Safe.

Dodd's Kidney Pills

PERSONAL AND SOCIAL

Irwin Luther of George street is attending the Musical Festival at Stratford, today.

◇ ◇ ◇

The many friends of Ruby Dwyer, 221 George street, will be sorry to learn of her illness in St. Joseph's Hospital.

◇ ◇ ◇

Mr. and Mrs. James Bestard of Charlotte street are celebrating today the 55th anniversary of their wedding day.

◇ ◇ ◇

Douglas Paterson, B.A. and Mrs. J. D. Paterson left this morning to attend the Commencement exercises at Wycliffe College, Toronto, this week.

◇ ◇ ◇

Miss Frances Murray of 312 Rubidge street, with her friend, Mrs. (Dr.) Levesque of Sudbury, have returned from a two months visit in Miami, Florida.

◇ ◇ ◇

The Rev. Dr. E. W. Young, pastor of St. Andrew's United Church, goes to Lily Lake this evening to address the enthusiastic Christian Endeavour Society of that community.

◇ ◇ ◇

Mr. and Mrs. Kenneth Lang and children of Oshawa have returned home after visiting Mrs. Lang's parents, Mr. and Mrs. William Tate, Ware street, who recently celebrated their 50th wedding anniversary.

◇ ◇ ◇

Friends will be interested in the fact that June Barrett, of Toronto, whose lovely voice was heard on Ken Soble's amateur hour on Sunday, is a granddaughter of Mr. and Mrs. R. Parnell, Elcombe Crescent.

◇ ◇ ◇

Friends of F. E. Joyes, Burnham street will be sorry to learn that he underwent a serious operation at Nicholls Hospital on Sunday. He was reported to be progressing as favorably as could be expected this morning.

◇ ◇ ◇

Mr. and Mrs. Allan Moore and Mrs. J. Black of Peterborough visited their aunt, Mrs. Ward Boyce of Otonabee. Other visitors to Mrs. Boyce, who is ill, include her sister, Mrs. Albert McQuade, and Mr. and Mrs. W. Dunford, all of Warsaw.

◇ ◇ ◇

An enjoyable event of this evening in the Green Room at the Y.W.C.A. will be the recital of songs by Isabel Weddell (from the studio of Dorothy Allan Park) with Gwen Craw at the piano. Assisting artists will be Stanley Northrop, violinist, with Harry Northrop at the piano.

◇ ◇ ◇

Delegates from St. Paul's Presbyterian Church to the provincial meetings of the Women's Missionary Society being held this week in Galt, include Mrs. J. Anderson, of the Frazer Auxiliary, who left on Saturday, Mrs. James Dutton, Mrs. H. Morgan, Mrs. R. Ross, Mrs. J. Walker, Mrs. W. McKee and Miss Elizabeth Walker, who left for Galt today.

◇ ◇ ◇

The Rev. Canon W. P. Robertson, rector of St. John's Church, will give the Devotional address at the noon hour service in St. Anne's Church, Toronto, on Tuesday, for the delegates to the annual Diocesan W. A. meetings.

◇ ◇ ◇

Mr. and Mrs. T. H. Hooper, of Dalhousie street celebrate today the 50th anniversary of their wedding day. Yesterday Mr. and Mrs. Percy Hooper, 562 Gilmour street, entertained at dinner in their honor, when twenty-four guests, children and grandchildren of Mr. and Mrs. T. H. Hooper were present.

◇ ◇ ◇

An interesting visitor to the city this week will be Mrs. W. G. Lumbers, National President, Imperial Order Daughter of the Empire, Mrs. Lumbers comes to Peterborough on the invitation of the five local I.O.D.E. Chapters, whom she will address at a dinner in her honor at the Empress Hotel on Wednesday evening.

◇ ◇ ◇

Delegates To Annual W.A. Meetings

Delegates from the four Anglican churches to the annual Diocesan meetings of the Women's Auxiliary being held this week in Toronto; from St. John's, Mrs. George Groombridge; from All Saints, Mrs. H. E. Connolly, Mrs. J. R. Runnett and Mrs. F. H. Dawson; from St. Luke's, Mrs. J. Mackin and Miss Stewart; from St. George's, Mrs. J. Huxley, Mrs. G. Ray, Mrs. C. Cole, Mrs. F. Hele, Mrs. A. Kitchen, Mrs. A. Thomas and Mrs. W. Farr.

◇ ◇ ◇

Jimmie Fowler Gives Birthday Party

Seven young guests were present Saturday afternoon when little Jimmie Fowler, of 661 Water street, son of Mr. and Mrs. E. Fowler, entertained at a most jolly party in honor of his 6th birthday.

Jimmie received some delightful gifts from his friends, and in return each guest was presented with a little Easter basket filled with colored eggs. The afternoon was spent at games, and later when refreshments were served, the entertaining ices were in the shape of little men and bunny rabbits.

Guests at the party included Freda Grey, Donald Hartshorn, Murray Godfrey, Jerry Grey, Peter Grey, Piers Grey and Jimmy Campbell.

◇ ◇ ◇

Successful Card Party Golden Link Rebekah Lodge

A most successful and enjoyable event of Friday evening was the largely attended bridge and euchre party held in the Oddfellows Temple under the auspices of Golden Link Rebekah Lodge, Number 81, I.O.O.F.

Miss Rose Sexsmith, Noble Grand of the Lodge, welcomed the many guests. Twenty-five tables of cards were played altogether, with prizes for high score awarded at each table through the courtesy of Schneider Brothers. Four large prizes were also presented for the games, and were drawn for by Mrs. B. D. MacLean, with the following lucky winners: euchre, ladies' prize, Mrs. Walter Henry; mens, J. D. Londerville; bridge, ladies', Mrs. R. Hendry, men's, B. D. MacLean. The prizes were presented through the courtesy of Knox Jewellers, Warne's Jeweller Store and the Elsie Bennett Gift Shop.

A delightful feature of the evening was a program of music by the "Ashburnham Nerve Phonic Orchestra," which arrived at refreshment time. With M. B. Chenhall at the piano, the orchestra, attired in amusing costumes, provided much entertainment with their lively numbers.

Arrangements for the evening were looked after by Mrs. B. D. MacLean, who was convenor for the games, and Mrs. H. G. Beatty who was in charge of the refreshments.

◇ ◇ ◇

White—Bateson

In George Street United Church parsonage, with the Rev. M. C. Parr officiating, a very lovely spring wedding was solemnized when Helen Ilene, daughter of Mr. and Mrs. J. C. Bateson of Water street, became the bride of Leonard White, son of Mrs. White of Bonaccord street and the late Noble White.

The bride was charming in a floor length gown of forget-me-not blue sheer over taffeta. She wore a braided blue turban and shoulder length veil, matching blue gloves and carried a bouquet of Sweetheart roses.

Miss Isobel Wray attended as bridesmaid, wearing a lovely blue and pink flowered chiffon gown, pink roses in her hair, blue gloves and a corsage of roses and sweetpeas. Reginald White attended as best man for his brother.

Following the ceremony, a reception for about thirty immediate relatives and friends was held at the home of the bride's parents. Pink and white decorations were effectively used in the rooms, and with flowers to decorate the bride's table, where the handsome wedding cake held a place of honor.

Mr. and Mrs. Leonard White left later to spend a short honeymoon in Toronto and points west, the bride wearing for travelling, a navy coat, navy lace frock, matching hat and accessories. On their return they will reside at 496 McDonnel street.

Southern Holiday

Laughing in the Southern sunshine! Miss Leone Magee (LEFT) and Miss Peggy Irvine are shown while enjoying a vacation at Miami, Florida. They returned to town last week.

JUST BETWEEN US WOMEN

"Talk happiness. The world is sad enough
Without your woes. No path is wholly rough;
Look for the places that are smooth and clear,
And speak of these to rest the weary ear
Of earth, so hurt by one continuous strain
Of human discontent, and grief, and pain." —Anon.

Dear Friends:

Did it ever occur to you that what you talk about counts? Go around talking gloom, you will spread it. Go around talking happiness and you will spread it too. It is just as easy to import hope as it is to leave depression and doubt behind.

Wherever I go these last few weeks, all I hear is that so many have been laid off here, so many are on short time there, there is going to be another war, there is going to be another depression, woe woe woe on every side.

Well, I don't believe it. And don't get the idea I speak like this because I have not been hit too, because I got my share. Never fear, if there is Flu' going, it never misses me, if there are hard times floating around, it always calls at my door and outstays its welcome every time.

But, I believe in God. There is the whole thing in a nutshell. What I cannot do for myself, I ask Him to do, and He has never failed me yet. Understand, I do not ask expecting to be refused. Maybe you have been looking for a refusal yourself, and that is what makes you so panicky, your lack of faith.

Now, understand, the oftener you talk of a thing, the farther it spreads, because one tells another. Anyone has seen how a rumour can go over a whole town, yet without a bit of truth in it. Why not try a good rumour and let it go over the town too.

I do not tell you lies, you all know that. And so I tell you that in a few weeks things will be on an even keel again, workers will be working, there will be neither war nor depression. The Easter season is with us, so forget all this sad talk and "lift up your hearts unto the Lord" whose resurrection we are celebrating.

You know, around Christmas and Easter, so many think more about the presents they are giving and receiving, and later about the clothes they are wanting, that they forget all about the One whose birth they are supposed to celebrate, and Whose death and resurrection gave us a true hope of heaven. No wonder there is so much talk of woe when we forget that.

Mark you, I like giving and getting, I like new clothes, but I do not forget the main thing behind it all, the coming of our Lord as a Saviour for us, nor the cruel death He suffered to make it easier for us.

So, think more of these things, and vision will be given you, so that you will talk joy instead of sadness, plenty instead of famine, work instead of idleness. 'Consider the lillies of the field who toil not, neither do they spin, yet Soloman in all his glory was not arrayed like one of these." If God then, can look after the flowers of the field, will He not look after us? I think so.

Do not think that your voice telling hope will not be heard. You heard the ones who spoke of gloomy forebodings didn't you? Well, your voice is as good as theirs, so use it to spread hope and encouragement. Someone said, "we are never as happy or as miserable as we think we are." But we seem to take more notice of miserable things unless we change our thinking.

Honestly, I do think we are, and have been taught wrongly. Look around you. Nothing is different yet, you are still eating and working, so talk happiness and hope wherever you go.

Your Friend,
ROBERTA.

Short Sleeves

Short sleeves in coats and jackets are new this spring, especially in long coats.

Soft nubbly wool material in navy blue is used for this decidedly smart coat for a young woman. It has a beautifully flared skirt, bloused back, white pique overcollar and elbow-length bell sleeves —all high style points of the season for Easter and after. The neatly belted line gives it added trimness.

An amusing little tricorne bonnet in navy faced with white, with ribbon chin ties and flowing white veil, is styled by Howard Hodge.

Dinners of the Week

(By MARY MOORE)

All These Meals Have Been Served, Eaten and Approved

SUNDAY (Guests)
Creamed Chipped Beef on Platter bordered with Boiled Lima Beans
Spinach with Hollandaise
Celery stuffed with Creamed Roquefort
Rhubarb Ice (or Jellied Rhubarb)
Cup Cakes. Coffee.

MONDAY (Vegetarian)
Mushroom Omelette
Potatoes with Parsley Cream Sauce
Tomato and Lettuce Slaw.
Shredded Fresh Pineapple. Coffee.

TUESDAY (Hasty and Economical)
Ground Pork Liver Patties (see note). Fluffy Mashed Parsnips.
Shredded Cabbage and Carrot Salad.
Raisins stewed in Lemon Syrup.
Melba Toast. Tea

Note.—We bought pork liver for 10 cents per lb., and asked the butcher to mince it. Made it into meat cakes with ½ cup stale crumbs, beaten whites of 2 eggs (left over from making mayonnaise., pepper and salt, ½ cup canned tomatoes, —we greased the pan with bacon fat for flavoring and friend these in very flat cakes, just long enough to cook through. Please do not overcook, or they will toughen and much of their flavor is ruined.

WEDNESDAY
Individual Meat Pies
Buttered Celery and Carrots shredded. Radish Roses
Fruit Cup of Fresh Pineapple, Prunes, Orange and Banana.
Coffee.

THURSDAY
Casserole of Baked Sauerkraut and Spareribs. Baked Potatoes
Slimming Salad (Sliced Oranges and Cheese, Stuffed Prunes on Lettuce)
(See elsewhere on page)
Coffee.

FRIDAY
Assorted Platter of Smoked Fish—Kippers, Haddock, Salmon.
Scalloped Potatoes. Sliced Fresh Tomatoes. Peach Betty with Cream.
Coffee.

SATURDAY
Boiled Chilled Sliced Back Bacon
Rice au Gratin
Shredded Green Beans. Celery.
Chocolate Layer Cake. Coffee.

Style Whimsies

Suspender and jumper dresses are important styles for the juveniles. The daytime versions are of navy crepe over crisp blouses, and for evening wear they are shown in navy taffeta, worn with a sheer blouse.

◇ ◇ ◇

The tuxedo swagger coat in shetland with tucks, is a fitting complement for country or town wear, over this season's colorful sports dresses.

◇ ◇ ◇

The younger set are buying reefers, pastel jackets overplaid skirts and two-piece tailored suits in men's wear fabric.

◇ ◇ ◇

A softly tailored collarless type of fitted silhouette coat for wear at the present time is favored by the conservative woman.

◇ ◇ ◇

White lace print dresses in shadow patterned organdies are smart for garden parties or dancing.

Small sequins are being used on summer sheers.

◇ ◇ ◇

"Forsythia Yellow" is one of the new flower colors for spring, as well as "Hedgerose."

◇ ◇ ◇

Polka dots again are in big demand. They are stressed in the softer dresses, with low necklines, rather than the classic shirt styles.

◇ ◇ ◇

Stripes are exceedingly popular for the resorts in both silks and cottons.

◇ ◇ ◇

Brown suits and coats with "flower yellow" accessories are smart for spring wear.

◇ ◇ ◇

Charm bracelets continue to maintian their popularity.

◇ ◇ ◇

A sheer frock of light sky blue is combined with a rose taffeta bolero for an attractive bridesmaid's frock.

◇ ◇ ◇

Crosses are still very popular jewelry. They can be had in silver, gold or black, set with stones or plain—both large and small.

◇ ◇ ◇

A new color in spring hosiery is "Zinnia."

The Examiner's Needlework Pattern

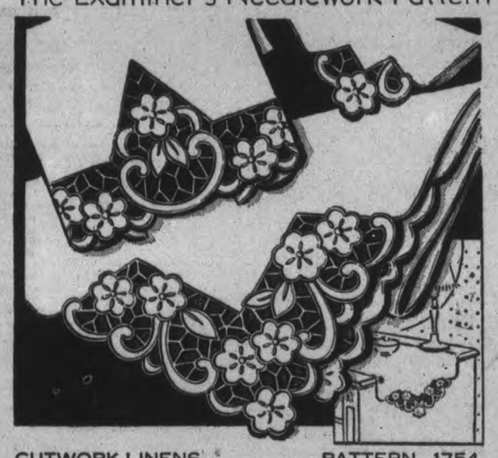

CUTWORK LINENS PATTERN 1754

Have rich linens. Use these simple cutwork motifs whose bars, forming the design, give a lacy effect. Pattern 1754 contains a transfer pattern of 2 motifs 5 x 12 inches, 2 motifs 6½ x 12 inches, 2 and 2 reverse motifs 5¼ x 10 inches, and 4 motifs 2 x 4 inches; materials needed; illustrations of stitches.

Send 20 cents in coins or stamps for this pattern to Examiner Needlecraft Dept, Peterborough. Write plainly PATTERN NUMBER, your NAM Eand ADDRESS.

BUEHLER'S BARGAIN BULLETIN
Every Day of The Week
•Some of Tues. Specials•
Steak Sale
Round Sirloin Wing Waffle 22c
Pork Chop Loin Rib 25c
Shoulder Veal Chop 14c
Loin Veal Chop 23c
BUEHLER BROS LIMITED
387 GEORGE ST. Phone 3680

THE MORE YOU BUY-THE MORE YOU SAVE at CHOWN'S
HAWES' COMBINATION OFFER
Don't miss this opportunity to supply your needs at this saving
2 lb. Tin HAWES' WAX
6 oz. Bot. FURNITURE CREAM
REGULAR VALUE $1.08
Both for 79c
1-LB. TIN HAWES' PASTE WAX ..... 43¢
HUBERT CHOWN HARDWARE
417 GEORGE ST. - OLD EXAMINER BLDG.
WE DELIVER PHONE 729

Don't Let Constipation Drag On!
Do you often have days when you wake up tired—when you feel dull, sunk, "all bogged down"? It's time you did something about it. And something more than just taking a physic! You should get at the *cause* of the trouble!
If you eat what most people do—just bread, meat, potatoes—chances are that just this fact is responsible: *you don't get enough "bulk."* And "bulk" doesn't mean a lot of food. It means a *kind* of food that isn't consumed in the body, but leaves a soft "bulky" mass in the intestines that helps a bowel movement.
If this is your trouble, what you need is crisp crunchy Kellogg's All-Bran for breakfast. It contains "bulk" plus Nature's great intestinal tonic, vitamin B_1.
Eat it every day, drink plenty of water, and see if your old sparkle doesn't come back! Made by Kellogg in London, Ontario.

X MARKS THE SPOT
WHERE you can get iron, calcium, phosphorus in a more delicious form than in medicinal tablets. Norwegian brisling in the CROSSED FISH tin, are rich in the vitally important iron, calcium and phosphorus. In addition, they are the tastiest small fish taken from ice-cold Northern seas. Serve CROSSED FISH brisling often and benefit from their healthfulness. 12L
Crossed Fish NORWEGIAN BRISLING
Famed for Finer Flavor

BETTER... BUT STILL LOW PRICED
THE NEW SOFTER-
3 ROLLS 2100 SHEETS 25¢
A PURE, WHITE, SOFT ABSORBENT TISSUE COMPLETELY WRAPPED
InterLake Tissue

FOODS OR FUR COATS
Are Kept in Best Condition by the Same Method of Refrigeration
Our new vault is built to the specifications of our conditioning engineers, and is the only one of its kind in Central Ontario, built for fur storage.
Stored and insured against all risks for 2% of your own valuation.
V. REYNOLDS
438 GEORGE ST. S. TEL. 1251W

MASON'S FIRST-OF-THE-WEEK SPECIALS
Demonstration and Sampling of Canada Packers CANNED GOODS at Mason's Seven Saving Stores
YORK Tomato Juice - No. 10 can 41c
Buy this economical gallon size can. Content not tainted when left in opened can
YORK—Choice Quality PEAS No. 3 size - 2 cans 25c
YORK—Choice Quality Tomatoes - - No. 2½ tin 11c
YORK—Choice Quality Golden Bantam Corn 2 cans 25c
Quaker Flour 7-lb. bag 37c 24-lb. bag 99c
SUNRISE QUALITY Peas, Corn and Tomatoes 3 cans 25c
MEATS Milk-Fed Home Dressed Veal
LEAN and MEATY
Veal Chops, shoulder - lb. 18c
Stewing Veal, no bone - lb. 18c
SELECT QUALITY
Veal Cutlets - - - lb. 29c
GOVERNMENT INSPECTED PORK
LEAN
Pork Steaks, shoulder 1 lb. 23c
Pork Neck Bones - 6 lbs. 25c
Pork Liver - - - lb. 13c
Beef Bologna - - 2 lbs. 25c
Mason's GROCERY STORES
YOU GET WHAT YOU LIKE and LIKE WHAT YOU GET

EXAMINER WANT ADS BRING REAL RESULTS AT SMALL COST

Births
Marriages
In Memoriam
Cards of Thanks. Deaths

BORN

ALLISON.—On Saturday, April 23, to Mr. and Mrs. George W. Allison of 584 Bolivar street, at St. Joseph's Hospital, a daughter.

COLLINS.—On April 23, to Mr. and Mrs. Hugh Collins, 28 Brown street, a son.

O'HERON.—At St. Joseph's Hospital on Friday, April 22, to Mr. and Mrs. O'Heron, a daughter.

DIED

SNIDER, Rev. Harold.—On Friday evening, April 22, 1938, Rev. Harold Snider, son of Clarence J. Snider and Ella Powers, of 597 Water street, Peterborough, and brother of Dr. Eugene Snider of London, England, and Bernadine Snider of this city. The body will rest at the home of his parents until 8 p.m. on Monday, when it will be brought to St. Peter's Cathedral and the Office of the Dead will be recited at 8.15 p.m. The funeral will be on Tuesday morning at 9 o'clock. Interment at St. Peter's Cemetery.

KNAPP, Mrs. Johanna.—On Saturday, April 23, 1938, at her residence, 501 Aylmer street, after an extended illness, Mrs. Johanna Knapp, widow of the late Arnold Knapp, in her 87th year. Funeral on Tuesday, April 26, 1938, from her late residence, at 2.30 p.m.; the Rev. J. H. Sutcliffe of Murray Street Baptist Church officiating. Interment at Little Lake Cemetery.

ENGAGEMENTS

Mr. and Mrs. A. E. Lacey of Rubidge street wish to announce the engagement of their eldest daughter, Lillian Mary, to Roy Kenneth Irwin, youngest son of Mrs. J. B. Graham and late Mr. Wesley Irwin of Keene. The marriage to take place in All Saints' Church, May 21.

Mr. and Mrs. Louie Florence of Elias Avenue wish to announce the engagement of their elder daughter, Beatrice, to Ben Collis, Oshawa. The wedding to take place the latter part of July.

IN MEMORIAM

THOMPSON.—In loving memory of our dear Mother, Mrs. Alex Thompson, who died April 24, 1935.

Mother of mine, look down from above
And guide and protect the ones that you love,
Who watched them in childhood with tender care,
And taught them to say their evening prayer.

—Sons, Daughter and Grandchildren.

MONUMENTS

J. PIRIE Monuments

MARKERS — INSCRIPTIONS

Superior Workmanship

Lower Prices

71 Crescent Street Tel. 2892

Coughlin's Monumental Works
Importers, Designers, Manufacturers
216 Hunter Street West
'Phone 2167F.

COMING EVENTS

First Insertion, 20 Words or less, minimum charge 50c. Subsequent consecutive insertions, 40c per insertion. All over 20 Words, 2c per extra word per Insertion.

CARD PARTY, Tuesday, April 26, 8 p.m. Basement of Sacred Heart Church. Thirteen good prizes. Come and bring your friends.

LOCAL COUNCIL OF WOMEN. — Annual Spring Tea, Green Room, Y.W.C.A., Thursday, April 28, Three till Six. Silver Collection. Interesting program.

PRINCE OF WALES Home and School Meeting To-night.—Convention report. Nomination forms must be returned to-night.

FLORISTS 1

THE PETERBOROUGH FLORAL CO
Flowers Delicately Arranged for All Occasions.
136 Water. 'Phone 1395 ,Nights 1688

PERSONALS

LEAVE IN YOUR SUEDE SHOES FOR Cleanings. 25c. Service Cigar Store.

GERTRUDE GROVELLE, 344 McGILL Street, 'Phone 3891 — Finger Waving, 25c. End Permanents $1.00. Permanent Waves, $2.00 to $7.00. Ten years' experience.

EXPERT WATCH REPAIRING. BERT Austin, 216 Charlotte. 'Phone 1633

SAVE ON SPRING CLOTHES—HAVE them Cleaned, Pressed, Repaired or Altered at Clearite Cleaners, 173 Simcoe St. 'Phone 75. Delivery Service

SPRING CLEANING? NEW PICTURE Frames will improve those Old Pictures. Lewis R. Parks' Studio, 208 Charlotte.

TO LOOK ATTRACTIVE AND BECOMING — Have your Permanent designed at Reid's Beauty Shop, 416 Water Street (near Post Office) 'Phone 2467. Low Prices and Best Quality.

BOILS, ACNE AND PIMPLES SHOULD be treated internally. Try Clement Anetabs. Buy them at your Druggist's.

RUPTURE SUFFERERS—BRING YOUR troubles to Elliott's Drug Store. A Private Fitting Room is available for your convenience.

RHEUMATISM, SCIATICA, BACKACHE, Lumbago are attacked at the source by the cleansing and antiseptic action of Rumacaps. McDermid & Jury Lynch'a, and Elliott's Drug Store.

ELECTROLUX CLEANING— CHESTERfields, Rugs, Drapes, Mattresses. Demothing Done. 'Phone 1679J.

DAFOE'S BEAUTY SALON—NEW LOW Prices. 'Phone 2471, 176 Lock. Finger Wave 25c and 35c, Shampoo 25c, Oil Steam Treatment Finger Wave $1. End Permanent with Trim and Finger Wave, $1.25 up. Permanents, $1.95 to $7.50.

'PHONE 844. 140 HUNTER ST. N.
WELCH'S BEAUTY SALON
Come in and See our Place all Remodelled, all Newly Equipped. New Turbinator Dryers, New Machineless Permanents. Nestyle, Eugene, Heline Curtis. Individual. We are giving Special Prices for Limited Time. Open Evenings. Elsie Blears, Manager. Nine years' experience.

FOR SALE

4 Miscellaneous 4

TOP SOIL
SAND AND GRAVEL
EXCAVATION
T. DOUGHTY 'PHONE 1943.

CAR NO. 1 GOVERNMENT TESTED Seed Oats for Sale. Also Seed Barley W. J. Charlton, Lakefield, Ont.

ROUND EXTENSION TABLE AND SIX Chairs, $16.00. 'Phone 948J.

MOFFAT GAS RANGE, WITH OVEN; also Three-Burner Plate. 270 McDonnel.

RED LATHAM RASPBERRY BUSHES for Sale, 2c each. Max Curtis, 'Phone 2851W.

25 BUNDLES CEDAR KINDLING, $1.00 Shingle Slabs and Buttings, $2.00 Load. All Grades Ontario or Quebec Cedar Shingles. 'Phone 3230. Kingdon Barrel Factory.

NEW PRINTS, BROADCLOTH, BIAS Trimming, in great variety. Record's Store.

LARGEST VARIETY OF UP-TO-DATE Used Furniture, Stoves, etc. Lowest prices in the City. Also good variety of Cottage Furniture at Bargain Prices. Fine's Furniture Store, 189 Charlotte.

TOP SOIL
SAND
GRAVEL
STAN. CURTIS
'PHONE 1177.

FOR YEARS YOUR DRUGGIST HAS endorsed Cresa Corn Salve for sure foot relief. Try it. At Bogue's, Bond's, Borland's, Buchanan's, Finn's, McLeod's, and all Drug Counters.

ONE WALNUT STEEL BED, SPRING and Mattress, One Day Bed, Spring and Mattress. 'Phone 1862W.

HARVEST KING, MOST OUTSTANDing mid-season Strawberry Plants — 100 $1.25, 1,000 $8.00. Improved Senator Dunlap, 100 60c, 1,000 $4.00. Fred Fife, Indian River.

GREY PRAM, GOOD CONDITION, $10. 'Phone 1857W.

PLOUGH, HARROW, BUGGY, 225 Caddy Street.

NEW DRY INCH LUMBER, SUITABLE for Building. 'Phone 3432W.

TWO WHITE IRON BEDS, TWO WASH Stands, suitable for Cottage. 'Phone 2808.

CABIN TRAILER FOR SALE. 166½ Simcoe Street.

FOR SALE

5 Miscellaneous 5

ELECTRIC WASHER, GUARANTEED one year. $19.50. Terms: $1.00 week Johnston's, George at McDonnel.

UNLOADING CAR OF MIXED U.F.O Fertilizers, about April 20th. Includ- 3-12-6 and 4-8-10 Mixtures, Potash Superphosphate, Ammo-phos. All kinds of Government tested Field and Garden Seeds. E. A. Scott. 'Phone 2540.

SMALL RANGE, COAL OR WOOD. 974J.

GUITAR, GOOD CONDITION, REAsonable. 'Phone 3843.

OR EXCHANGE, WOOD OR POTATOES for Heavy Team Platform Truck. Second House East of Lift Lock, on Maniece Avenue.

GREY REED CARRIAGE, GOOD CONdition. 'Phone 974J.

CAR RADIO, BARGAIN, $25.00. 256 Simcoe Street.

LARGE RUG, IN EXCELLENT CONDItion. 'Phone 2059J.

FIRST-CLASS TOP SOIL. 'PHONE 1928J.

GOOD BRASS BED AND SPRINGS, $5. 1414W.

WICKER BABY CARRIAGE, $5. 462 Park North.

GOOD ROTTEN MANURE. 'PHONE 2661.

HARVEST KING — MOST OUTSTANDing Mid-season Strawberry Plants. 100 $1.25, 1,000 $8.00. Improved Senator Dunlap, 100 60c, 1,000 $4.00. Fred Fife, Indian River.

ONE MOFFAT GAS RANGE, THREEBurner Clased Top, full-sized Oven. 'Phone 2922F.

LLOYD PRAM, GOOD CONDITION, reasonable. 180 Antrim Street.

RANGE, GOOD CONDITION. 184 Edinburgh Street.

GREY PRAM, GOOD CONDITION. 282 Dalhousie Street.

GAS STOVE, AND BICYCLE, NEARLY new. 638 Armour Road. 'Phone 1549.

UPRIGHT PIANO (BELL), GOOD CONdition, $35.00. 'Phone 3475W.

BICYCLE, FOR GIRL 6 TO 10. 'PHONE 1666.

USED STROLLER, WITH TOP. APPLY 413 Bethune.

RUGS, HEAVY WILTON, NINE BY Twelve, Two Smaller Runner Broadloom, good as new. No cash offer refused. Write Box 250, Examiner.

PIANO, WEBBER HEINTZMAN, MODern. Snap for quick Sale. 313 Elias Avenue.

CONGOLEUM RUG, 9 x 12, $3.00. 'Phone 3237J.

WRINGER, IN FIRST-CLASS CONDItion. 'Phone 2280W.

ONE LABRADOR PROSPECTOR 17-FT. Canoe, nearly new. 45 High Street.

WALNUT UPRIGHT PIANO, $45.00. 'Phone 2284.

6 Fuel 6

DRY SLABS, REDUCED PRICES. R. Shearer, 695J.

GOOD DRY SLABS, $2.50 HALF-CORD. Albion. 'Phone 58.

BAKER'S WOOD YARD — BONE DRY Mixed Softwood, $2.50 Half-Cord. Also Mixed Slabs, Cut. 'Phone 676.

DRY SLABS, $2.50 HALF-CORD Dinsdale's. 'Phone 153.

DRY SLABWOOD
12" - $2.50 4-Ft. - $2.00
PER HALF-CORD.
'Phone 3160
THE PETERBOROUGH LUMBER CO. LIMITED.

SPECIAL SALE — TO CLEAR ESTATE, Pile of Mixed Softwood, at $4.50 per Cord Cut. Baker's Wood Yard, 'Phone 676.

25 CORDS MAPLE. JOHN BOOTH, South Burleigh Falls.

GOOD DRY MIXED WOOD, $3.00 Half-Cord. 'Phone 978, Abbott's Wood Yard.

J. E. A. FITZGERALD
COAL AND WOOD
DRY SLABS, NO EDGINGS,
$2.50 Per Half-Cord.
Cut 12" Long.
Also DRY HARD AND SOFT WOOD.
'Phone 111-110. 253 Hunter Street W.

7 Livestock and Poultry 7

800 SIX-WEEKS-OLD ROCK ROOSters, choice meat type. 'Phone 107 ring 23.

FOR SALE— ONE YOUNG BAY TEAM of Horses, weighing 3,100 Lbs. Also all kinds of Teamsters' Equipment. Apply 122 Hilliard Street.

—with Major Hoople

OUR BOARDING HOUSE

FOR SALE

7 Live Stock and Poultry 7

COLT, 3 YEARS, BROKE; IRISH COBbler Potatoes. H. S. Hogg, 'Phone 101 ring 41.

ONE DARK RED SHORTHORN BULL, 10 months old. B. Bennett, R. R. No. 6, Peterborough.

REGISTERED JERSEY HEIFER CALVES Yearlings and Good Young Cows. One Jersey Bull from medal production dam and Class AA sire. Reasonably priced. Also Hay-Loader, good as new. Kenwill Jersey Farm, Norwood, Ontario.

YOUNG DURHAM COW, WILL FRESHen soon. Call 1874J.

ONE DURHAM COW, DUE APRIL 23. 'Phone 347 ring 22.

GOOD HORSE FOR GENERAL PURposes, cheap. 265 Hunter.

FOR SALE, OR EXCHANGE FOR Grain—1 Two-year-old, 1 three-year-old Heifer, due to freshen soon; 1 two-year-old Heifer. A. or W. Fletcher, 17 ring 5, Keene.

MARE, 15 YEARS OLD, AND FOAL, $85.00. 'Phone 45 ring 41, Keene.

ONE BLACK HORSE, 7-YEAR-OLD, weighs 1,500 Lbs. Orville Young, R.R. No. 3, Peterborough.

FOR SALE — ONE STALLION (BLACK) by Kentucky Todd, dam Vanoro Todd; One 3-year-old Filly (Bay) by Amardale, dam Superior Gratton; One 2-year-old Filly (Bay) by Amardale, dam Superior Gratton; One Cob Pony (Chestnut) by Waverly King, dam Dainty. For inspection of these Horses, call at Windsor Hotel, Brock Street, Peterborough, Ont.

WANTED — STORE HOGS. 'PHONE 843M. H. Wheeler, Box 805, Peterborough.

Baby Chicks.

BRAY CHICKS ARE NOTED FOR Vigor, Stamina, Laying Ability. Several Bray Pullets laid continuously for over 18 months for G. W. Get Bray Chicks under your brooders now. Write for Catalogue. Bray Hatchery, Peterborough, 'Phone 3834.

BEAVERBROOK CHICK HATCHERY BARRED ROCK, S.C. WHITE LEGHORN NEW HAMPSHIRE REDS.
3,000 Baby Barred Rock and Leghorn Chicks, One Day and 7 Weeks Old.
If you want Chicks to Grow to Lay and Pay, place your Order Now for Day-old and Started Chicks.

CREBAR & SONS
Downer's Corners, Peterborough, Ont

7z Seeds and Grains 7z

TRY U. F. O. FERTILZIER ON ALL Field Crops, Vegetables, Lawns and Flowers. Government tested Grain and Seeds for Sale at 93 Simcoe Street. 'Phone 2540.—E. A. Scott.

SEED PEAS, O.A.C. NO. 181. JAMES Barrens, Indian River, Keene 41 ring 21.

EARLY OATS, MIXED GRAIN, 60c A Bushel. Buckwheat, 65c Bushel. Apply Evenings, Oswald Boyce, Lakefield.

8 Real Estate 8

BRICK 10 ROOMS, MODERN, BRICK Garage, Rubidge Street $5,500
Brick 6 Rooms, Modern, close to St. Peter's Church $3,500
Brick Cottage, 6 Rooms, 3-piece plumbing, garage, West side.... $2,800
M. STOREY
374½ George Street. 'Phone 939.

FOR SALE — TWO BRICK HOUSES, Modern. 'Phone 2137M.

A HOME OF YOUR OWN — PAY Monthly like Rent. Build a Home on that Lot you have been holding. Only a small amount of cash needed. (Lot counts as cash.) Pay balance monthly if desired. 'Phone Halliday, Local Representative 1066, Wm. J. Bull, 539 Downie.

FOR SALE — THE LATE FRANK Breckenridge Farm in the Township of Belmont; well wooded, running water, situate between Belmont Lake and Round Lake, with splendid water front for Summer Cottages. Immediate possession. Apply to Mrs. Frank Breckenridge, R. R. No. 2, Havelock, Ont.

LARGE HOUSE, DOUBLE GARAGE, large Garden, for Rent or Sale. 499 Albert Street.

SEVEN-ROOMED BRICK HOUSE, Central. 'Phone 2946J.

FARM FOR SALE OR RENT, 100 ACRES, Douro, Good Buildings and wells, silo, and ploughing done. Apply 650 Armour Road.

9 Business Opportunities 9

GOOD GROCERY BUSINESS, CENtral; Stock light. 'Phone 273.

9x Machinery, Etc. 9x

BUYING SCRAP IRON, BRASS, COPper, Waste Paper. Selling Belting, Pipe, Lumber, Steel Roofing. Peterborough Metal. 'Phone 697. 256 Simcoe

FOR SALE — '29 FORD SPORT ROADster, Will sell for $100 cash. 'Phone 679.

Farmers, Attention

McCORMACK - DEERING 10-20 TRACTOR, recondition, runs and looks like new.

W. BURNS
McCormack-Deering Dealer,
Peterborough.

9xx Separators and Milkers 9xx

WHEN YOU WANT A NEW OR USED Cream Separator, any kind, or the new De Laval Magnetic Milkers—Call W. E. Faulkner, 50 ring 4, R.R. 2, Omemee, De Laval Agent.

FOR SALE

10 Used Cars 10

DODGE SEDAN, 1935. 490 CAMBRIDGE Street. 2582F.

'27 ESSEX SEDAN. MUST BE SOLD. 180 Auburn Street.

FOR SALE — '29 FORD ROADSTER good condition, new top, good tires. $115.00 cash. Also Chrysler Coach 492 Sherbrooke.

'27 DODGE SEDAN. 88 ORPINGTON Road.

$95.00 BUYS 1929 HUDSON 6 COACH; excellent condition, 473 Aylmer.

1926 STAR TOURING CAR, IN GOOD condition, $40.00. 487 Parnell.

'29 PLYMOUTH COUPE, CASH, APPLY, between 5.30 and 7, 424 Stewart Street.

FOR SALE — '29 FORD SPORT ROADster. Will sell for $100 cash. 'Phone 679.

LILLICO MOTORS
USED CARS

'37 Dodge Custom Sedan.
'37 Dodge Deluxe Coach.
'37 Dodge Standard Coach.
'34 Dodge Coupe.
'33 Chrysler Coupe.
'31 Willys Coupe.
'30 Chevrolet Coach.
'30 Essex Coupe.
'29 Ford Roadster.
'28 Studebaker Coupe.

Trucks

'35 Willys Panel Truck.
'34 Chevrolet Stake Truck, dual wheels.
'33 Dodge Stake Truck, dual wheels.

LILLICO MOTORS
USED CAR LOT
Cor. Charlotte and Aylmer
'Phone 3622

TO RENT

11 To Rent—Miscellaneous 11

DESIRABLE HEATED OFFICES, OVER The Toronto Savings and Loan Company, recently Renovated and Redecorated. Apply 437 George Street

DESIRABLE 3-ROOM UNFURNISHED Apartment, with Sunroom, hot water, large grounds, May 1st. 54 McDonnel.

SEVEN-ROOMED MODERN BUNGAlow, fireplace; lovely perennial garden. Apply 642 George.

BRICK HOUSE, SEVEN ROOMS, ALL conveniences. Possession May 15. 'Phone 3041J, or apply 359 Euclid Avenue.

11X Apartments for Rent 11X

LOWER DUPLEX. 'PHONE 3405.

UNFURNISHED APARTMENT. 264 Hunter West.

DUPLEX, JUNE 1ST, HEATED, FURnished, two adults, West. Write Box 231, Examiner.

NEW FIVE-ROOMED APARTMENT, 2 fireplaces, porch, hot water heating. 'Phone 3825.

FIVE-ROOMED APARTMENT, HEATED, Garage, and Sunroom. Immediate possession. 'Phone 3957J.

THREE-ROOMED FURNISHED APARTment. 701 George.

FOUR-ROOMED, HARDWOOD FLOORS private entrance; central. 'Phone 960M.

NICE BRIGHT FLAT. APPLY EVENings, 249 Stewart.

FOUR-ROOM BRIGHT APARTMENT, bath. 614 Stewart.

COMFORTABLE, BRIGHT APARTment, plumbing, handy C.G.E., cheap for Young Couple. Call at 293 Dalhousie Street.

THREE-ROOMED APARTMENT, NEWly decorated. 515J. 212 Barnardo.

11XX Houses to Rent 11XX

SEVEN-ROOM HOUSE. POSSESSION May 1st. 581 Lock Street.

12 Rooms 12

THREE BRIGHT ROOMS, UPSTAIRS; suit Couple; separate entrance; Unfurnished. 523 Rogers Street.

TWO OR THREE UNFURNISHED Rooms for Two Girls, or Couple without children. 301 Bethune on Charlotte. 'Phone 1598W.

TWO BRIGHT ROOMS, PARTLY FURnished or Unfurnished. Apply 573 Romaine.

TWO UNFURNISHED ROOMS, ALL conveniences, $10 monthly. 296 Edinburgh.

ROOM AND BOARD FOR YOUNG Gentleman. 417 Stewart. 'Phone 2282J.

FURNISHED BEDROOM OR BED-SITting-Room; Board optional. 'Phone 1372M.

LARGE FURNISHED ROOM FOR TWO, central. 'Phone 1273J.

TO RENT

12 Rooms 12

TWO UNFURNISHED ROOMS. 106 McDonnel Street.

LARGE FRONT BED-SITTING-ROOM. 384 Stewart.

ATTRACTIVELY FURNISHED BEDRooms, by Day or Week. 'Phone 1055.

BEDROOM, LARGE KITCHEN, SIDE entrance. 885 Water Street. 'Phone 3136W.

THREE UNFURNISHED ROOMS, ALL conveniences. 'Phone 3175 or 266 Aylmer Street.

12X Summer Cottages 12X

SUMMER COTTAGE AND BOAT House, Chemong Lake. Write Box 221, Examiner.

WANTED — TO RENT, A SUMMER Cottage, with Three or Four Bedrooms; close motoring distance from Peterborough. Write Box 230, Examiner.

HALLIDAY READY-CUT SUMMER Cottages—Over 20 Designs of Cabins and Cottages, from $94.50 to $870.00 Monthly payments as low as $6.50. 'Phone 1066 for Free Catalogue. Peterborough Sales Representative: Wm. J Bull, 539 Downie.

13 Tourist Guide 13

IF YOU HAVE SUMMER ACCOMMOdation, any type, for Tourists or Vacationists, write Canadian Vacation Guide, Canadian Building, 84 Victoria Street, Toronto.

WANTED

15 Miscellaneous 15

WANTED — WOOD TO SAW, CITY OR Country. 'Phone 2688.

WANTED — SEVEN AND EIGHT FOOT Elm Logs. H. H. Dinsdale.

LIVE POULTRY — SPECIAL PRICE. 694W. 342 Stewart. M. Katz.

OLD GOLD. PHILLIPS, 408½ GEORGE (over Liquor Store).

ELDERLY WOMAN TO SHARE HOME or Lady Boarder. Apply 548 Sherbrooke.

WANTED — BICYCLE, THAT CAN BE Rebuilt. 'Phone 878.

GOOD USED GOLF CLUBS AND BAG; ressonable. Write Box 254, Examiner.

FOUR OR FIVE ROOMED BUNGALOW or Lower Apartment, by June 15, near C.G.E.; reliable tenants. 'Phone 1155W.

BEDROOM AND SITTING-ROOM Wanted with Board for 2 Gentlemen. Write Box 253, Examiner.

SEVEN OR EIGHT ROOMED HOUSE. Write Box 258, Examiner.

ROOM, WITH NURSING CARE FOR Invalid Lady. Write Box 257, Examiner.

18 Help Wanted, Female 18

AN ASSISTANT — NURSE PREFERable but not necessary—for Local Practitioner's Office. Write, stating age and business experience, Box 232, Examiner.

WANTED—POSITION, LIGHT HOUSEkeeping or as Companion to Elderly Person by Refined Middle-aged Woman. 'Phone 2011W.

WANTED — ALL-ROUND FINISHER on Silks; knowledge of Steam-Machine and Sewing; experience necessary. Apply Lindsay Cleaners, 23 Kent Street W., Lindsay.

GIRL WANTED FOR HOUSEWORK. 'Phone 2256W.

WOMAN, OR GIRL OVER 20, GENERAL Housework. Apply 245 Engleburn.

CAPABLE GIRL OR WOMAN FOR Good Country Home. Write Box 256, Examiner.

ARE YOU A THOROUGHLY COMPETENT READY-TO-WEAR SALESLADY

Capable of taking charge of a Large Ready-to-Wear Department?
If so, we are interested.
State qualifications, references, age, salary, and 'phone number in letter to
BOX 259, EXAMINER,
by Basil Hall of, Peterborough

19 Help Wanted (Male) 19

EXPERIENCED FARM HAND. APPLY E. Butler, 'Phone 311 ring 2-1.

EXPERIENCED FARM HAND, GOOD milker. 'Phone 985 ring 4.

YOUNG EXPERIENCED FARM HAND, good milker. Write Box 131, Examiner.

20 Employment Wanted 20

CANADIAN LEGION HAVE LISTS Of Competent Returned Men to Fill Temporary or Permanent Positions. Give the ex-Soldier a chance to work for you. 'Phone 141.

EXPERIENCED FARM HAND DESIRES Work. 'Phone 988 ring 15.

BOY (SIXTEEN) WOULD LIKE JOB on Farm, with good Farmer. Write Box 255, Examiner.

EXPERIENCED HOUSEKEEPER, CAPable of taking full charge. Apply 209 Hunter.

21 Boarders Wanted 21

ROOM AND BOARD, 168 STEWART. 1497J.

TWO ROOMS, WITH BOARD, FOR Gentlemen. 'Phone 1647F.

WHO CAN DO IT

22 Landscape Gardening 22

LANDSCAPE GARDENING, ROCK Gardens, Dry Stone Walls. Now is the time for Pruning and Spraying Cedar Hedges and Ornamental Shrubs. Gladioli, Begonias, Flowering Shrubs, Vines, Rustic Archways, variety designs. Work Guaranteed. E. J. Rutter, No. 2, Norwood, No. 7 Highway.

22f Miscellaneous 22f

DUSTLESS FLOOR SANDING. J. S. Vance. 773 Aylmer 'Phone 1292.

CITY MOVING AND CARTAGE. R. Shearer, 'Phone 695J.

CARPENTER WORK, ALTERATIONS, and Repairs. 'Phone Harold Ephgrave, 2825J.

EXPERIENCED FLOOR POLISHER. 'Phone 1714.

NEWS! NEWS!
NORTH-END SHOE REPAIRING.
We Are Presenting Our 'Phone Service.
Free Call and Delivery.
EVANS
'Phone 2739
Corner George and Park Hill Road.

FIRST-CLASS PAINTER. 'PHONE 2017F.

Lawn Mowers Sharpened, 75c

Mowers Ground by Hand, the Only Way Manufacturers Recommend. Mowers Tested on Grass.

CHARLTON'S REPAIR SHOP
Corner Wolfe and Rubidge Streets
'PHONE 441, Day or Night.

23 Auto Repairs and Accessories 23

COAL OIL, 16c. DISTILLATE, 13½c Vulcanizing, Car Repairs. Guaranteed Service. Dawson's Service Station 'Phone 1523

TIRE PROSPECTS!
SEVERAL USED 6.00 x 16, in excellent condition ..... $2.00 Up
Also a Few Others in Popular Sizes.
SIMCOE SALES & SERVICE
Corner Simcoe and Water Streets.

25x Dressmaking 25x

DRESS AND MANTLE MAKING. Alterations. E. Mitchell, 593 Harvey. Telephone 899W.

SUITS AND DRESSMAKING. ALSO Alterations. 'Phone 1944M.

28 Moving and Storage 28

SHORT DISTANCES OR ANYWHERE in Canada or United States. Covered Padded Vans. Experienced, Courteous Man. Apply, full particulars. M Rawlinson, Limited, 610 Yonge Street, Toronto.

29 Upholstering 29

FURNITURE, UPHOLSTERING, REpairing, and Refinishing. J. La Pointe. 'Phone 1295J.

30 Painters and Paperhangers 30

KELLAR, THE DECORATOR
PAPERHANGING, PAINTING, AND Graining. We Sell Wallpaper and Guarantee our Work. 'Phone 2581 for Estimates City or Country.

G. E. WHIPP
Interior. 738 Water—3874. Exterior.

PAPERHANGING AND PAINTING — Wood Staining. M. Haslett, 'Phone 2976F.

ENGAGE FRED CHURCHER FOR THE BEST JOB AT A REASONABLE RATE. 'PHONE 2964W.

34 Radio Service 34

NOTICE. — JAMES A. BLAIR HAS Discontinued his Radio Servicing and recommends Mr. Chalmers, Radio Service, at

OILATERIA
182 Simcoe Street, to all his Former Customers. 'Phone 777.

1939 R. C. A. VICTOR CAR RADIOS
$34.50
BROWN'S RADIO SERVICE
547 GEORGE.

37 LOST 37

FAT ENGLISH COLLIE, WEARING collar with name of owner, Mrs. Thos. Thorne, thereon. Finder please notify owner at 'Phone 7 ring 2, Baillieboro. Reward.

The First Shopping Place In This District Is This Page

PROFESSIONAL

41 Accountant 41

EDWARD HUMPAGE — Chartered Accountant, Auditor, Loans, 419 George Street.

44 Lawyers 44

EMMETT F. SHEEHY — Bonded Attorney. Loans. 397 George Street.

PECK, KERR & McELDERRY — Barristers and Solicitors, 415 Water Street, Peterborough. Telephone 1950. E. A. Peck, K.C. P. D. Kerr, K.C. V. J. McElderry K.C.

HON. G. N. GORDON, K.C., W. B. GORDON — Law Offices, 395-397 George Street. Appointment by Telephone. 3300 and 3301.

JACOB LOW — Barrister, Solicitor, Notary Public. Money to Loan on First Mortgages 219 Hunter Street West, Peterborough, Ont. 'Phone 2244. Nights and Holidays 1067.

ALEXANDER L. ELLIOTT, K.C., M.P.P. —Barrister, Etc. Money to Loan. Interviews by Appointment. Telephone 3. Office: 355 George Street, Kresge Building, Peterborough.

W. R. PHILP — Barrister, Solicitor, Notary Public. 385 Water Street. 'Phone 602.

45 Veterinarian 45

HAROLD WORTON, V.S., B.V.Sc. 633 Charlotte West. 'Phone 1285.

MONEY TO LOAN

MORTGAGE LOANS, 5½%, APPLY TO G. N. Gordon, K.C., and W. B. Gordon.

$50 TO $500
LOANS
WITHOUT ENDORSERS
12 Months to Repay. Quick Service. No Credit Enquiries of Friends or Relatives.
RATES AUTHORIZED BY SPECIAL ACT OF DOMINION PARLIAMENT.
CENTRAL FINANCE
CORPORAION
Second Floor, KRESGE BUILDING
355 GEORGE STREET
TELEPHONE 1703, PETERBOROUGH
Loans Made in Nearby Towns.
Tune in CFRB, 6-6.15 p.m. Daily.

PERSONAL LOANS
$50 TO $400

To responsible persons of sufficient earning ability who are the owners of a Car or Furniture, whether fully paid for or not, we offer this service. Only your signature required. Loans repayable in convenient monthly payments.

TORO FINANCE CO.
'Phone 3110 Suite 4, Greene Building
181 CHARLOTTE STREET

49 NOTICES 49

Notice to Creditors

IN THE MATTER OF THE ESTATE OF WILLIAM FREDERICK McELROY, Late of the Township of North Monaghan, in the County of Peterborough, Veterinary Surgeon, Deceased.

NOTICE IS HEREBY GIVEN, That all Creditors and others having CLAIMS against the Estate of the said WILLIAM FREDERICK McELROY, who died on or about the Thirtieth Day of September, A.D. 1937, are required to send to the undersigned Solicitors for the Executrix of the said Estate, on or before the 6th Day of May, 1938, their names, addresses and full particulars of their Claims duly verified, and that after such last mentioned date the said Executrix will proceed to distribute the Assets of the said Estate among the parties entitled thereto, having regard only to the Claims of which she shall then have received notice.

DATED at Peterborough, this 2nd Day of April, A.D. 1938.
LETA M. McELROY, Executrix.
By HALL & CARLEY,
No. 8 Bank of Commerce Block,
Peterborough, Ontario,
Her Solicitors.

50 AUCTION SALES 50

FOR A SUCCESSFUL AUCTION — J. H. MILES, Auctioneer, Valuator. Tel. 1477.

HOME IMPROVEMENT

NEW ROOFS FOR LESS — 'PHONE US for Halloday's Free Jubilee Sale Circular and save on Best Roofing and Asphalt Shingles for your New Roof. Monthly payments if desired. Local Sales Representative, Wm. J. Bull, 539 Downie. 'Phone 1086.

HOME IMPROVEMENTS — NEW Floors, Attic Rooms, New Roofs, Bathrooms, Verandahs, Sunrooms, Paint. Your money goes further during Halliday's Jubilee Sale. 'Phone 1086 for Free Circular. Local Sales Representative, Wm. J. Bull, 539 Downie.

FOR CEMENT WORK
'Phone HOWARD ROSE 2312J
FREE ESTIMATES.

Plumbing and Heating.

FOR EXPERT PLUMBING AND HEATING REPAIRS & CONTRACTS SEE J. L. P. SMITH - 372 WATER ST.

Electrical.

COMPLETE ELECTRICAL SERVICE
Electrical Fixtures
And Wiring Devices.
GRANT & LOUCKS
418 George Street. Tel. 798.

POPEYE —By E. C. Segar

THE TUTTS By Crawford Young

SALLY'S SALLIES

Even a good wife may make a mistake—and the good husband has to eat it

DONALD DUCK By Walt Disney

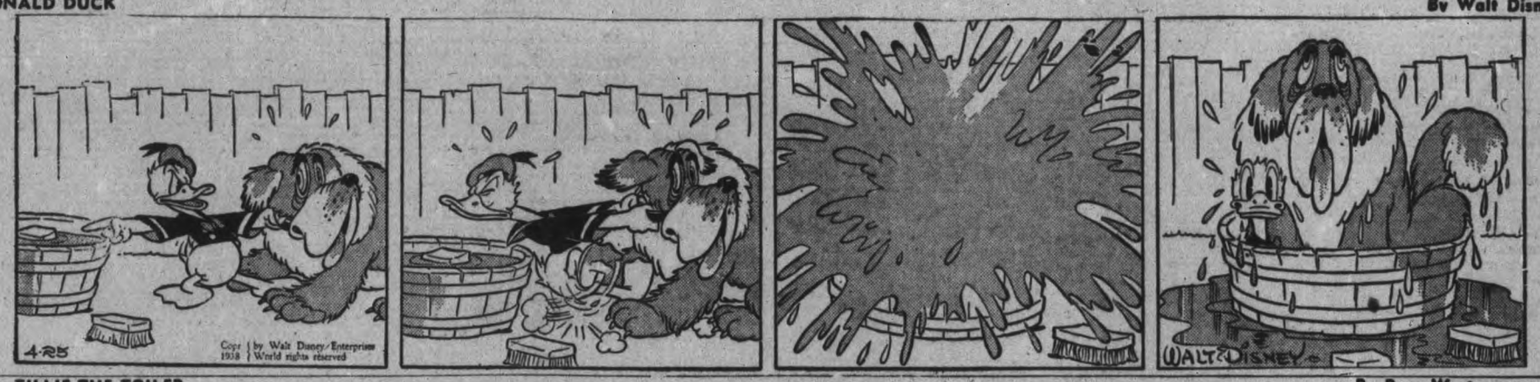

TILLIE THE TOILER —By Russ Westover

HENRY —By Carl Anderson

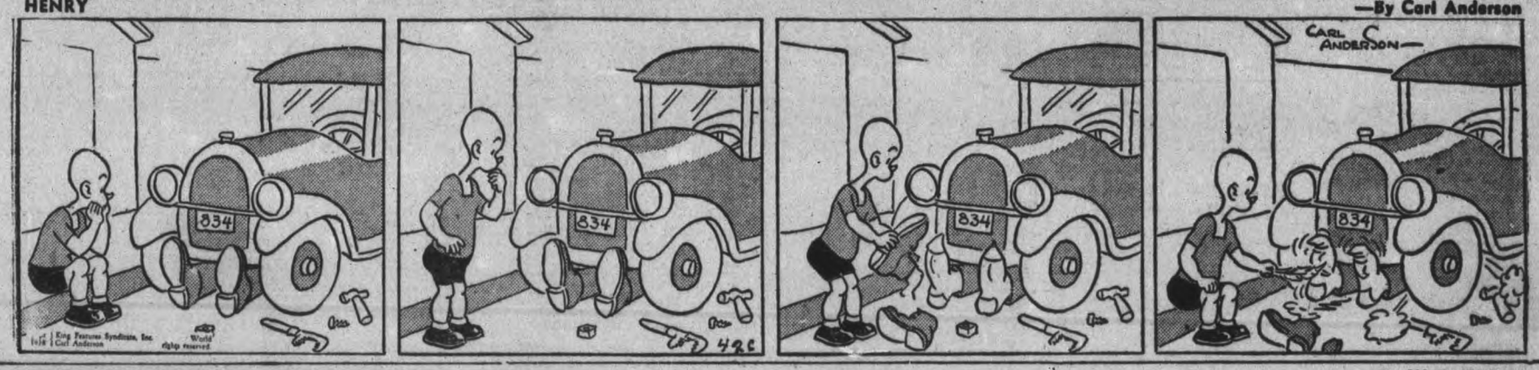

MUGGS AND SKEETER —By Wally Bishop

BRICK BRADFORD —By William Ritt and Clarence Gray

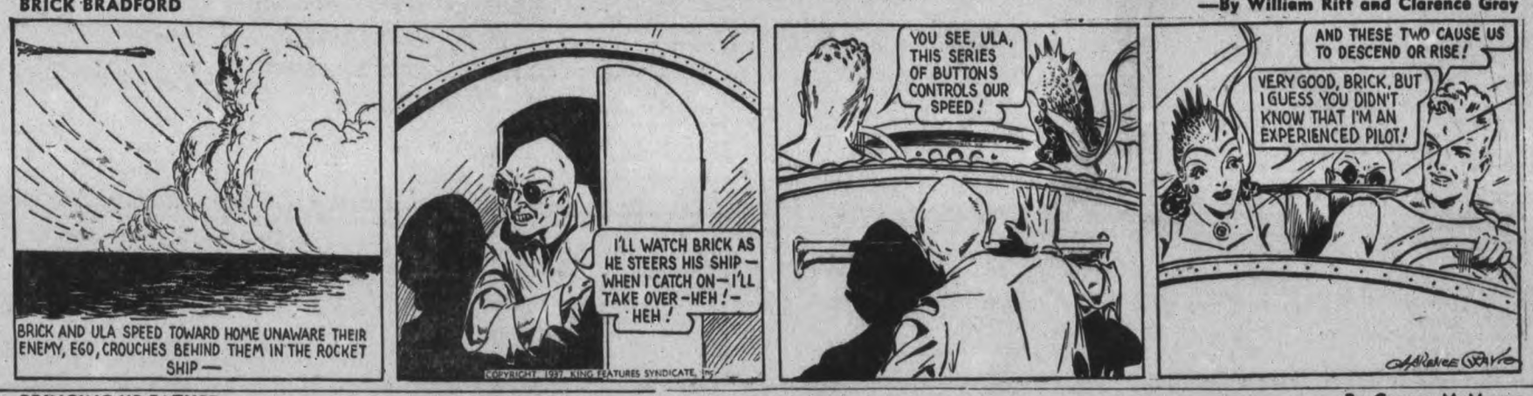

BRINGING UP FATHER —By George McManus

THE GUMPS

ADVISE LIMITING PELEE PHEASANT HUNTERS TO 1,300

TECUMSEH, Ont., April 25 (CP). —The yearly two-day pheasant hunt on Pelee Island in Lake Erie has become so popular that restrictions are unavoidable, D. J. Taylor, Ontario Deputy Minister of Game and Fisheries, told the eighth annual meeting and banquet of the Essex County Sportsmen's Association last night. He termed Pelee the "outstanding pheasant ground in America."

Taylor suggested 1,300 tickets be distributed to hunters for the two-day shoot, allotting the tickets to various sections of Ontario and reserving approximately 100 "for our American friends." The 1,300 tickets would allow 650 hunters each day on the island. He suggested that approximately 350 tickets, at $5.00 each, be allotted to Essex County.

"I want to talk it over with you," he said. "Then we can send sufficient men to the island to give the supervision to which it is entitled.

Put Tickets on Sale.

"Remember you don't object to the $125,000,000 American tourists bring to this province annually," he said when a few murmurs greeted his proposal that tickets be reserved. To guard against favoritism, Taylor suggested tickets be placed in banks and be advertised to go on sale at a set date.

He also told the 300 sportsmen present the Ontario Government intends to prohibit sale of cottontail rabbits in Essex County this year, and he noted that if the "abuse" of the use of ferrets in hunting did not cease, the Government may rule out ferrets altogether.

The Department of Game and Fisheries has set a new high mark this year in appropriation for distribution of live pheasants, he said, and is ready to send out between 30,000 and 40,000 birds when that number is available.

Russell Simon, Woodslee, was elected 1938 president of the association, succeeding Arthur Allen, Kingsville.

Where Hitler Will Visit As King's Guest

Adolf Hitler, the Austrian house painter who climbed the ladder of success and power to become the supreme ruler of all Germany, will realize another triumph this May. He will be the guest of King Emmanuel and Queen Helena, of Italy, during his visit to Rome to return Il Duce's trip to Berlin last year. Annexation of Austria and future foreign policies will most likely be the chief topic of after dinner conversation. During his visit he will stay at the Quirinal Palace, former home of Crown Prince Humbert, TOP, which despite its shabby appearance outside is magnificently appointed inside. One of the elaborate reception rooms of the palace is shown, BOTTOM.

MRS. D. TINNEY IS PRESIDENT-ELECT CAVAN INSTITUTE

(Examiner Correspondence.)

CAVAN, April 23.—Cavan Women's Institute met for their April meeting at Mrs. R. S. Staples' home on Thursday afternoon.

After the opening exercises the roll call was responded to by twenty-three members paying their fees.

The treasurer's report, given by Mrs. J. H. Snider, showed balance on hand of $22.87. Mrs. Melville Carr, convenor of the flower and fruit committee, reported $9.27 spent during the year.

The Institute voted $5 to assist in sending two members of Le Sentier du Lait Club to the girls' conference at Guelph.

Helen Smith and Jean Trumpour are the girls who have the privilege of attending.

A letter was read from Miss Pollard announcing a two-day course for leaders at Orono, April 25 and 26. The project being the making of a cotton dress. It was decided that, as the teen age girls were almost all attending school they were too busy to take another course at this time of the year.

A letter was read from a resident of Orley, Saskatchewan, thanking the Cavan Institute for a couple of coats received in March from a Cavan bale. The pocket of one coat contained a friendly letter asking recipient to write describing conditions in her district. Many and varied were the hardships endured in that land of drought, including being twice moved by the government, before finding their circumstances improved. Now on a homestead and wishing for vegetable and grass seeds.

To Send Garden Seeds

The Institute voted one dollar to send garden seeds. An invitation was extended by Miss Josie Sutton to entertain the Institute at her home in Millbrook for their May meeting. Two of the members of Le Sentier du Lait club gave a demonstration on the making of a custard and white sauce.

The secretary, Mrs. R. S. Staples, gave a fine report of the year's activities. There had been 44 members during the past year, with 11 meetings held.

A vote of thanks to the very efficient officers who had so well served the Institute during the past year was moved by Mrs. F. Staples, before Mrs. Kennedy was appointed to conduct the election of officers for the ensuing year. They are: president, Mrs. Donald Tinney; 1st vice-president, Mrs. A. B. Kennedy; second vice-president, Mrs. R. S. Staples; secretary, Mrs. Melville Carr; treasurer, Mrs. Snider; pianists, Mrs. Ray Syer and Mrs. A. B. Kennedy; district representative, Miss Josie Sutton; auditors, Mrs. Hunter and Mrs. Syer; flower committee, Mrs. Keegan and Mrs. Milton Carr.

Lunch was served by the group in charge, assisted by members of the Le Sentier du Lait Club. The menu included some dishes made by the girls of the club. The program and other committees will be arranged when the full number of members for the year have joined.

Gold Idol Missed In Art Theft

LONDON, April 25—(AP).—Five valuable paintings—one Rembrandt valued at $25,000—were stolen early to-day from the 17th century Chilham castle home of Sir Edmund Davis, art collector and mining magnate.

But the thieves examined and passed up an idol said by Sir Edmund to be "pure gold."

Rembrandt's "Saskia at Her Mirror," along with two Gainsboroughs, a Reynolds and one Van Dyck, were stolen by a gang believed to be expert art thieves who entered a ground floor window and cut the paintings from their frames.

The Gainsboroughs stolen were "Lady Clarges" and "Pitt," the Van Dyck was "Man With Dog," and the Reynolds was "Earl of Suffolk."

MARMORA

LAYMEN PROPOSE SHINGLING CHURCH

(Examiner Correspondence.)

MARMORA, April 23.—Though the attendance was smaller than usual the meeting of St. Paul's Laymen's Association held in the Parish Hall on Friday evening was of an interesting nature and much enjoyed. The president, H. B. Smith, occupied the chair and the matter of the proposed campaign for raising funds for the reshingling of St. Paul's received earnest and careful consideration.

Rural Dean A. B. Caldwell called attention to the Joint Deaneries Laymen's Association service, which is being held in St. Thomas Church, Belleville, on Sunday afternoon, May 22. W. J. Cottrell gave an instructive paper, prepared by Vice-president H. R. Pearce, on the operations of the Canadian Forestry Corps during the Great War. Mr. Pearce, as an ex-Lieut. in this Corps, furnished a most interesting paper which was well received.

After adjournment lunch was served. As in former years regular meetings with programs are now suspended until the fall.

The annual banquet and meeting of Hastings and Prince Edward Laymen's Association will be held in Marmora in the fall and this and the church reshingling problem will necessitate special business meetings in the meanwhile.

Worried By Fire – Then Plots

King Carol of Roumania, is shown here as he comforted a peasant whose home had been destroyed in the fire that blotted out the entire village of Diotsi in the Romanati-Oltenie district. As if the fire disaster weren't enough, when the king returned home to Bucharest he was informed of a plot against his government, allegedly hatched by the outlawed Fascist "Iron Guard". Now "Capitanul" Codreanu, leader of the Roumanian Fascists, and more than 1,000 of his folowers are in jail awaiting court-martial and probable death sentences.

SCIENTIFIC MARVELS

ANN ARBOR, Mich., April 25 (C. P.). — Motors operating at 30,000 revolutions per minute and cutting wood with paper discs, high speed turbines spouting jets of steam with a velocity of 23,850 miles an hour, model airplanes battling against man-made gales in excess of 80 miles an hour, and precision instruments capable of measuring with a millionth of an inch, will be among the scientific marvels on display on April 30 at the annual open house of the University of Michigan.

England is trying to silence motorcycles.

Artificial flowers shipped from Germany to the United States last year were valued at $200,000.

WHEAT PROSPECTS CUT PRICES DOWN

WINNIPEG, April 25—(CP). — Prospects for good winter wheat production in United States southwest and virtually ideal seeding conditions in North American Spring wheat sections combined with unexpected loss of demand for top grade Canadian wheat to drive Winnipeg wheat futures lower last week.

Values at the end of the six sessions yesterday were 3 to ⅞ cent lower, May at $1.23¼, July $1.12⅝ and October 89¾ to ⅞ cents. Disappointment in demand for Canada's small top-grade wheat surplus carried the premium for No. 1 Northern down seven cents this week to 10 cents about the May future—$1.33¼. Premium on this grade was almost 20 cents below the quotation of late March, when a rush for supplies for shipment at opening of navigation bolstered all wheat values.

Daily trading volumes were small with either light buying or selling moving prices easily. The market appeared sensitive to all trade cross-currents. Even export sales were low, with only 800,000 bushels largely new-crop Red Springs or old-crop Durums, the latter reportedly purchased for France.

European crop reports, mostly unfavorable, caused minor investment interest in early sessions.

POISON IN CANADA

OTTAWA, April 25 (CP). — Need for Canadians to unite, as never before, to maintain their integrity as a people and their unity as a Dominion was stressed by Rt. Hon. R. B. Bennett, Conservative Leader, proposing a toast here last night at the 19th annual re-union dinner of the Red Chevron Club of Ottawa.

Mr. Bennett said that "poison gas is being spread within Canada; there is a spirit of disunion, dissension within the country; forces of disunity are at work."

Americans paid $84,000 for German millinery flowers last year.

Unequalled for ATHLETE'S FOOT SORES • ULCERS INFECTION • BURNS BOILS

57A

MECCA THE HOME REMEDY TRY IT 25¢

Soothing Healing Pain-Relieving

WAKE UP LIKE A CAVE MAN

Feel Full of Life—No More Tired, Dull, Heavy Mornings

Keep your liver healthy and you'll feel great every morning. When you wake up feeling "rotten" your liver is out of order. Your liver clears the blood of poisons, separates the nourishing part of your food from the waste. Supplies energy to muscles, tissues and glands—gives out bile, the body's laxative, helps stomach, kidneys and intestines to work properly. A mere bowel movement isn't enough. "Fruit-a-tives" made from fruits and herbs, will strengthen and build up your liver like nothing else will. You'll be amazed how well you are every morning. Try Fruit-a-tives. All druggists.

FRUIT-A-TIVES LIVER TABLETS

Bennett Toasts Soldier, Forgets Name Asks Neighbor – The Soldier

Ottawa, April 25 (CP). RARELY STUCK for the right word, Conservative leader Bennett found himself in momentary difficulty at the Red Chevron Club banquet here Friday night.

Concluding a toast to "the first 30,000" he could not recall the first name of the man with whom the toast was to be coupled. "..... the great soldier, Sir....."

Mr. Bennett paused and appealed for help to his left-hand neighbor. "What's his first name?" he whispered. "Richard," the man replied.

"Sir Richard Turner," finished Mr. Bennett amid applause.

And then the left-hand neighbor stood up to reply. It was Sir Richard Turner himself, honorary president of the Club.

YOUNG'S POINT

BOWLING PRIZES ARE PRESENTED

(Examiner Correspondence.)

YOUNG'S POINT, April 23.—On Tuesday evening a get-together was held of the members of the Community Social Club in the parish hall, when the prizes were given to the winners of the season's bowling (six weeks).

Mrs. Percy Stenner won the ladies' prize, while Percy Stenner was the winner for the gentlemen.. A very pleasant evening was spent. Bowling was enjoyed by all, with Mrs. J. N. Brown and Percy Stenner winning for the evening.

Rev. E. C. Moore thanked the president of the Club, A. Morris, for his untiring interest during the winter months and all joined in singing "For he's a jolly good fellow." Miss Aileen Young presided at the piano for community singing and dancing. A bountiful lunch was then served by the ladies.

The bowling season is ended but social evenings will be held in the parish hall as usual.

TRENT RIVER L.A. SPONSORS SOCIAL

(Examiner Correspondence.)

TRENT RIVER, April 22.—The attractive farm residence of Mr. and Mrs. Joseph Tedford was the scene of a happy event Wednesday night when upwards of one hundred attended a crokinole party held under the auspices of group four of the Ladies' Aid of Trent River United Church. The house was beautifully illuminated for the occasion. Fourteen tables were placed in the double parlors and spacious hall. Mrs. Harry Mann and Mr. Bud Inkster acted as time keepers. The games proved lively and were keenly contested.

Prizes were as follows: Ladies' first, Miss Jean Stevenson; gents' first, Mr. Gordon Shearer. Master John David Barrie won the children's prize. Mrs. Thos. J. Brown won the lucky chair prize (a framed picture) Members of the group served a lovely lunch consisting of tea, sandwiches, jellos and various kinds of delicious cakes. A small admission fee was made, resulting in $12 for the group.

MOUNT PLEASANT

Josiah Best is ill at his home with pneumonia. Dr. G. N. Earle and Nurse Ingram are in attendance, and friends hope for a speedy recovery.

Mr. and Mrs. Stewart Blake of Marmora spent the holiday with the latter's parents, Mr. and Mrs. T. C. Morden.

Mrs. J. Paul is visiting with Rev. Mr. Way and Mrs Way in Toronto this week.

Boy Work Board Is Formed In Hastings

(Examiner Correspondence.)

BONARLAW, April 23.—At a meeting of boys' workers in St. Paul's United Church, Stirling, on Thursday evening a Boys' Work Board for Centre and South Hastings was formed. Roy Juby being elected chairman and Jack Ketcheson, secretary.

A splendid address was delivered by Mr. Moore, prominent boys' worker of Belleville, who explained the C.S.E.T. or Trail Rangers and Tuxis program for the purpose of the boys' parliament.

Mr. Moore was introduced by Fred Elgie, County Superintendent of Boys' Work for Centre Hastings.

During the evening Lorne Anderson contributed piano solos and Messrs. Arthur Duncan and Wm. Dermity a vocal duet, Rev. J. A. Koffend accompanying on the piano.

CHANGE AIR CUP RACE

HATFIELD, England (CP)—Competitors in the 1938 King's Cup air race July 2 will follow a 50-mile course, lapping 20 times, for the total 1,000 miles, landing for half an hour at the end of each five laps. Previously the course stretched round the British Isles.

STABS HIS MOTHER REASON MYSTERY

CHICAGO, April 25—(AP).—Sixteen-year-old Teddy Danielsen yesterday told how he slew his crippled mother with a bread knife, but he confessed with trembling lips that he did not know why he drove the nine-inch blade into her throat.

On the witness stand, during trial on murder charges, he recalled how he found his mother making a pie in their kitchen last March 3, and how he informed her he had played hookey from high school.

"She grabbed me by the face and shoulders and shook me," he said in a recital interrupted by tears. "She scratched my face."

Then he said:—

"I think I must have struck her with the knife."

The defendant's father, Theodore, Sr., peered anxiously at his only child. Chief Justice Cornelius Harrington of the Criminal Court, who alone must decide the boy's fate since the defence waived a jury, posed a point-blank question:—

"Tell me, Teddy, why did you stab your mother?"

"I can't give any reason," young Danielsen struggled to suppress his emotion. "I loved her."

Attorney Reid asked Teddy how he felt about the crime now.

"I try to forget it during the day," was the response. "During the night I cry. I pray. I ask God to forgive me."

His father and his pastor, neighbors, playmates and teachers have rallied to the defence of the youngster they described as a "normal," "sane" and "obedient" child.

GOING TO THE DOGS

LONDON—(CP).—Lord Dawson, noted physician, believes fitness can be learned from a good sporting dog. He says with good posture and carriage everything else for physical

Cardinal Votes In Plebiscite

Cardinal Innitzer, Archbishop of Vienna, who was recently recalled to Rome to explain certain of his political actions, is shown as he waited his turn to vote in the "greater Germany" plebiscite, at a polling station in Vienna. The Cardinal issued an order that all church bells in Vienna should ring at the conclusion of Hitler's speech in Vienna, April 9.

THE CANADIAN DEPARTMENT STORES LIMITED

STORE HOURS—9 a.m. to 5.30 p.m.; Saturday: 9 a.m. to 9.30 p.m. PHONE 3000

YOU SHOP WITH Confidence AT THE MODERNIZED C.D.S.

For Women and Misses

Braemore Cotton Crepe Gowns

Each **1.00**

Cool and charming in material and style, this gown is just what you want for warm weather sleeping. Made from cotton crepe, in plain shades of pink, white and blue, with contrasting applique or facing. Round or V neckline. Sizes: medium, large and outsize. Each 1.00

Special! Infant's Cotton Eiderdown Kimonas

Extra Special Each **.59**

Here are snug little kimonas ...and value to please thrifty mothers! Made from cotton eiderdown figured in nursery designs. Pink only. Infants' size. Cord tie, Peter Pan collar. Special, each ..... .59

Assorted Dress Cottons

The thrifty smart women will want to make so many lovely summer frocks when she sees this value! Dozens of different patterns on light summery grounds. 36" wide. Yard **49**

New Fancy Weave Cotton

For sporty summer togs, you'll be wanting this lovely washable plain material. Raised checked pattern in solid colors of green, pink, brown, blue and white. 36" wide. Yard **35**

—2nd Floor, C.D.S.

HERE'S GOOD NEWS!

New Features Outside and Inside!

COLDSPOT Electric Refrigerator

CASH PRICE **$269**

Other models as low as $159

Call in and see this super model

- Handi-bin
- Speedex Ice Cube Tray
- Touch a Bar
- Sliding Shelf
- Dulux Finish
- 113 Ice Cubes
- 9 Point Cold Control
- Finger Tip Tray Release
- Servex Hostess Set
- Aluminum Shelves
- Porcelain Interior
- 6.1 cubic feet
- 5 Shelves—13 Sq. Feet

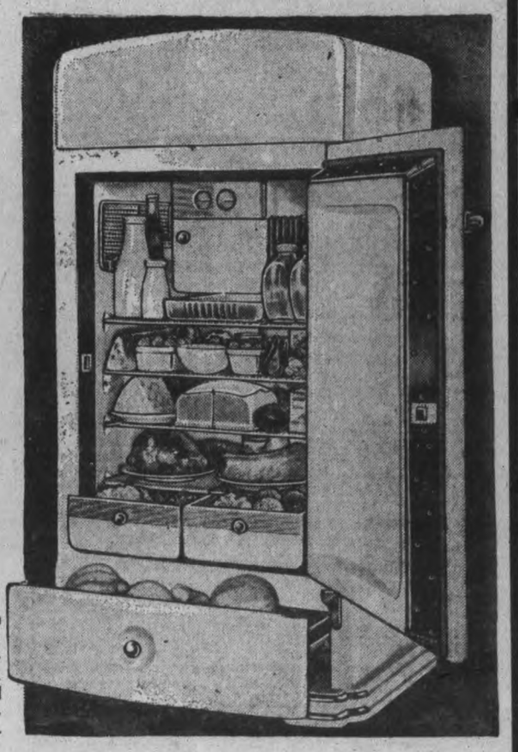

Backed by EATON'S 5-Year Protection Plan

Five years' protection and service on sealed system and motor of "Roto-Rite" mechanical unit. One-year protection and service on the whole refrigerator as outlined in the certificate.

Obtainable Under 3 Distinct Payment Plans:

1—Cash. 2—Meter Ice. No down payment, just 25c daily (Peterborough area). 3—Budget Plan, $10 down and 7.50 monthly, plus reasonable charge.

—Basement, C.D.S.

THE CANADIAN DEPARTMENT STORES LIMITED

Tomorrow
HUNDERSHOWERS.

The Peterborough Examiner

Last Year
MAXIMUM 65 - MINIMUM 36

VOL. LXXX, No. 97 | PETERBOROUGH, TUESDAY, APRIL 26, 1938 | ★ | PRICE THREE CENTS

INCOME, TEA TAXES SOAR TO BUY BRITISH ARMS

Hungerford Man Is Jailed As Extortionist

Glimpse of Fugitive Fleeing Ambush at Church Sends Police to Farm Home—Offers No Resistance

TWEED, April 26.—Gerald Gunning, the roving 20-year-old son of a prosperous farming family in the township of Hungerford, was arrested at his home yesterday by police who charged he was the author of a threatening letter, demanding $5,000, which was received through the mail Friday by W. E. Spackman, local bank manager.

Apparently without a single clue as to the identity of the extortionist, who broke through the police trap Saturday night and vanished into the night amid a hail of police bullets, the authorities went to work in one of the most intensive criminal investigations in years, and their probe led them to the Gunning farm home. Provincial Constables Arthur Dymond and A. A. Stark co-operated with Chief Hayes and Dymond was with the Chief when the arrest was made. Gunning was with his mother when the police arrived and he submitted quietly to arrest.

Had Been Away 6 Weeks

Close questioning showed that the youth returned to his home at 10.45 Saturday night after an absence of six weeks. He is alleged to have admitted being in Tweed Saturday afternoon and in Peterborough the day the letter was mailed to the bank manager in Tweed. He was taken before Charles H. Kerr, a Justice of the Peace, and charged with extortion and demanding with menace. Later he was removed to Belleville jail and he will appear in Police Court next week.

Chief Hayes paid tribute to the work of the two Provincial officers and of Sergeant Harry Thompson of Belleville, who also aided in the search.

"A description of the man was given by Constable Dymond and it was of great assistance in bringing about the arrest," said the Chief Constable. "Dymond managed to get a glimpse of the man as he ran across the fields."

Mr. and Mrs. James Gunning, the boy's parents, are well known, and highly respected residents of the county.

IMPORTS BLAMED AS BUTTER SKIDS 4-8 CENTS POUND

TOORNTO, April 26—(CP)—Sudden and sharp slumps in the price of butter, general throughout Canada, were believed due today to seasonal increase in production and a market-overhang of large quantities of the New Zealand and Australian product. Price declines of from one to eight cents a pound, compared to winter levels, were recorded.

And as Canadian housewives cheered the reductions, still further decreases were in sight. Some wholesalers thought prices soon would slip to the levels prevailing at this time last year. The price slumps ranged from eight cents a pound in Toronto and Montreal to one cent in Vancouver. The average reduction approximated four cents.

Within a week, the price of butter in Toronto slipped from 36 to 28 cents a pound. Wholesalers said they believed a further decline of from three to four cents was probable within a month. It was said 1,750,000 pounds of New Zealand and Australian butter were available and that this was a factor in the swift recession.

Only in Ottawa were existing prices higher than winter-time quotations. There, butter retailed for 34 to 35 cents a pound, compared to 30-31 cents three months ago and 27 cents at this time last year. It was not indicated in reports from dealers whether the unseasonal advance was due to local conditions.

Slump Is General

Elsewhere, prices tumbled. In Charlottetown, butter sold for 36 to 38 cents a pound. Prices were as high as 45 cents during the winter. Montreal's prevailing price is 30 cents, eight cents lower than during the winter, but three cents above last year's level. Butter in Quebec City was 38 cents, a two-cent drop in recent weeks.

Though existing prices generally were a few cents above those at this time last year, Winnipeg reported quotation were unchanged from April, 1937. Prices there now are from 30 to 33 cents a pound, compared to from 38 to 42 during the winter months.

Prices in Prince Albert, Sask., dropped four cents yesterday to 33 cents while in Saskatoon, 100 miles to the south, a five-cent cut went into effect. Butter in Saskatoon now sells for 30 cents a pound. Moose Jaw reported a two-cent decline to 34 cents, with a further four-cent drop expected shortly.

In Alberta, Edmonton creameries sold their product for 30 cents today after obtaining from 30 to 34 cents throughout the winter. A 3½-cent reduction within a week benefitted Calgary housewives, butter in the southern Alberta city now selling for 32 cents. Vancouver prices dropped from 38 to 37 cents. A year ago butter sold in that city for 31 cents.

WAGE OF $1,500 TOO LOW FOR UAW

DETROIT, April 26 (AP)—Proposal of the Ford Brotherhood of America that the Ford Motor Company establish a $1,500 minimum annual wage found little sympathy today in United Automobile Workers of American quarters. Richard T. Frankensteen, assistant president of the U.A.W., a Committee for Industrial Organization affiliate, said his union would not accept "so low an annual wage."

Harry H. Bennett, personnel director of the Ford Company, received the proposal yesterday with little enthusiasm.

In its proposal the Ford Brotherhood, an independent union, had said that in return for a minimum wage guarantee its members would buy a new car from the company every two years.

Frankensteen said:—

"The U.A.W. would not accept so low an annual wage. It is lower than the lowest accepted as an American standard of living. The joker about workers having to buy cars further lowers their income. How could a man with a family buy a new car every other year on less than $30 a week?"

Bennett's reaction was expressed in the question: "Who is going to guarantee the company an annual market?"

Conferences were to be resumed today in efforts to settle the U.A.W. strikes in eight plants of the Bohn Aluminum & Brass Corp. here. Two plants of the Gar Wood Industries, Inc., closed yesterday when about 500 workers began a sit-down.

APPEAL REFUSED

WASHINGTON, April 26 (AP)—The United States Supreme Court refused today to review a test case to determine whether citizenship should be denied aliens who refuse to bear arms in defence of the United States.

The tribunal declined to pass upon an appeal by Abraham Warkentin, a Mennonite minister of Chicago who was refused citizenship in the federal district court at Chicago because he declined, for religious reasons, to take the required oath.

45 Miners Killed

In the worst disaster in the history of Virginia mining, 45 miners were trapped when a volcano-like explosion rent the Keen Mountain Mine of the Red Jacket Coal Co., at Grundy, Va. The charred bodies of the 45 victims have all been recovered. Four hundred rescue workers toiled for hours to reach the bodies of the victims. A few of the rescue workers, who worked in 30 minute shifts, are shown, TOP, entering the mine. The entrance to the mine through which the bodies were brought to the surface is shown, BOTTOM, with some of the wreckage caused by the explosion.

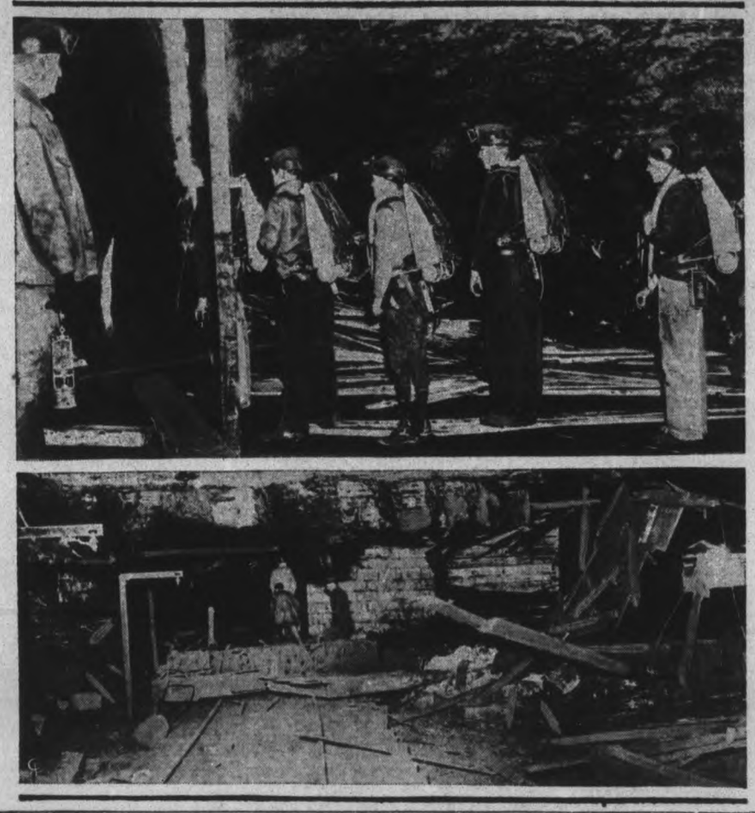

FRANCE DRAFTING SNAG FOR GERMAN DREAM OF EMPIRE

PARIS, April 26.—(AP).— Premier Edouard Daladier put final touches to-day to his plans to thwart Germany's dream of a middle European empire. Two points are cited here as already having partly offset German annexation of Austria and presumed German support of Nazi demands for self-government for Germans in Czechoslovakia:

1. The joint Franco-British move to woo Italy, joined with Germany in the Rome-Berlin axis, by friendship pacts.

2. The understanding here that the British government has given up its plans to expand the friendly agreement with Italy into a four-power pact to include Germany.

Premier Daladier made known his opposition to any four-power pact that would include Germany. French officials said the foreign office "understood" Prime Minister Chamberlain had abandoned that part of his plan when he saw France was determined to stand by her Czechoslovak ally and that Chancellor Hitler was equally determined to use such a pact to keep his hands free in Eastern Europe.

Fliers See Sharks Fight For Them

Trio Have Close Call After Forced Landing at Sea; Steamer Rescues 12 Passengers Off Sinking Plane

KINGSTON, Jamaica, April 26 (CP).—Three members of the crew of a twin-engined Pan-American flying boat had a narrow escape from sharks when the craft was forced down at sea yesterday some 30 miles from Jamaica.

Twelve passengers and one member of the crew were taken off the sinking plane by the passing teamship Cavina, but the commander and two others remained with their craft. However, tossed by the swells, it began to sink and the three hurriedly launched a collapsible boat.

As they were getting into it two sharks attacked, but missed the men and then began fighting each other. The collapsible boat failed and the men had to take to a rubber raft before they were picked up by the tug Killerig, which went out to try to tow the flying boat to port. The plane sank, however, an hour after coming down.

The flying boat was enroute from Santiago, Cuba, to Kingston when one engine failed in a rainstorm. All passengers and crew reached Kingston uninjured and mail and baggage was saved by the Cavina.

FINANCIER'S PLAN CLAIMED TO SOLVE RAILWAY TROUBLE

OTTAWA, April 26 —(CP)— A plan to deal with the Canadian railway problem in a way to avoid "consolidation or monopoly; avoiding private monopoly by the Canadian Pacific Railway or political control as a public ownership enterprise under the Canadian National Railways" is being presented to members of parliament.

The plan is said to be work of a well known financial man who suggests it should be taken up by boards of trade and chambers of commerce with Toronto and Montreal boards of trade taking the lead in bringing it to the attention of the public.

The Canadian National and Canadian Pacific systems would be unified under an operating company to be known as the Canadian railway systems. It would take over by lease "the properties, equipment, rights of way, and all other powers and privileges of the Canadian Pacific Railway and the Canadian National Railways, except certain interests not necessary to transportation, communication, steamship services and hotels. The lease might be for 21 years subject to renewal for like further periods and in perpetuity."

The unified system would be managed by board of directors, possibly 10, four appointed by the government, four by the Canadian Pacific and two by a transport court or board of commissioners.

FALLS FROM CAR

Madeleine Menzies, employed as a domestic by Dr. Stanley Braund, is in St. Joseph's Hospital, suffering from head injuries and in a semi-conscious condition as the result of falling out of a car in North Monaghan Monday night. She was riding with a girl friend and two male companions when the door of the car swung open, and in trying to close it the girl fell out.

SHANGHAI PILOT DIES

SHANGHAI, April 26 (AP)—John T. Kinley, 50, Shanghai pilot and many years master of ships sailing the Pacific, died today. He was a brother of the captain of the Canadian Pacific liner Empress of Canada.

Huge Food Stores Ready For War Simon Discloses

Nation's Biggest Peacetime Budget Adds 2½% To Incomes; Jumps Tea Levy 4 Cents to 16; Gas 2 to 18

LONDON, April 26 (AP).—Sir John Simon, Chancellor of the Exchequer, today boosted the income tax from 25 per cent to 27½ per cent to help pay the costs of the rearmament program.

In his first budget speech, Sir John shocked the House of Commons by announcing the income tax would be raised from five shillings in the pound to five shillings sixpence (from $1.25 to $1.37½ in $5).

Presenting the budget for the 1938-39 fiscal year beginning April 1, Sir John announced the government's total needs as £944,398,000 ($4,721,990,000, and increase of £81,500,000 ($407,500,000) over the previous year.

The Chancellor also announced an increase in the duties on tea and oil. The higher tax on tea will reach into the pocketbook of virtually every family in the land, rich or poor. The higher income and oil taxes also will hit most of them.

Food Ready For War.

Sir John dropped several other bombshells, including the disclosure that the government secretly purchased early this year huge stocks of wheat, sugar and whale oil, sufficient to last through "the early months" of a possible war.

The Chancellor presented the nation with the largest peace-time budget in its history.

Financial quarters were disappointed. Leading shares declined sharply in after-hours' trading. Brokers said details of Sir John's speech had "a most unsettling and disappointing effect."

Imperial Chemicals dropped one shilling and threepence (30 cents) to 31 shillings ($7.75).

The budget included £253,250,000 ($1,266,250,000) for armament expenditure, but this did not include £90,000,000 ($450,000,000) to be borrowed to meet additional costs of the defence program.

Britain is in the second year of a five-year rearmament campaign of which the cost originally was set at £1,500,000,000 ($7,500,000,000). But Prime Minister Chamberlain already has declared this will not be enough, and informed quarters have estimated the eventual cost at 50 per cent. higher, or £2,250,000,000 (11,250,000,000).

Small Taxpayers Escape.

The blow of the income tax boost was softened somewhat by announcement of a special exemption by which 2,000,000 small taxpayers will escape the increase.

In the United Kingdom everyone who earns £150 ($750) or more a year pays income tax. But the tax will not be increased this year for single persons making up to £260 $1,300) or for married men with one child earning up to £400 ($2,000).

Sir John warned that the "peak year of the defence expenditure" would not be reached until next year and possibly the year after.

"Nothing could contribute so much to the ultimate reduction of the burden of taxation as an increase in international good will and reduction of armaments," he said.

The Chancellor said secrecy in the purchases of foodstuffs was necessary to prevent "prices being raised through knowledge that the government was coming into the market."

HUGE FOOD
(Continued on Page 2, Column 4)

C.M.A. SUGGESTS OPERATING UNION FOR 2 RAILWAYS

TORONTO, April 26.—(CP). — Commissioner John W. Dafoe of the Rowell Commission to-day asked for the detailed recipe by which the Canadian Manufacturers' Association proposed the two major railways should be operated as one.

If the people of Canada "scrambled" the railways according to the unification plan, could they be "unscrambled" if the plan did not work, he asked. He wondered if the only ultimate way out would be the State taking over the whole business.

Mr. Dafoe's questions followed the presentation of the C.M.A.'s proposals before the Rowell Commission for an "operating union" of the two railways as a means of overcoming a constant drain on the taxpayers through the Canadian National Railways deficits.

The C.M.A. suggested the co-ordination recommendations of the Duff Commission had failed in six years to fulfill expectations, savings now amounting to only $1,750,000 a year. The alternative was unification.

On the other hand, Commissioner Dafoe contended the major recommendation of the Duff Commission, the setting up of an arbitral tribunal, had never yet been attempted. That Commission had found both railways suffering painful experiences from extravagance. Mr. Dafoe held it "conceivable that this suggested arbitral tribunal was not acceptable to at least one of the railways."

Wants a Clear Definition.

"I would be obliged to get a clear definition of what unification involves," Mr. Dafoe said to W. H. Black, spokesman for the C.M.A. "We hear various words and phrases, 'amalgamation,' 'non - competitive union,' 'present existing property rights,' 'physical process of unification,' and various statements that the properties are to be kept distinct.

"When you speak of keeping them separate, is that a bookkeeping expedient or actual physical separation? That is important. If unification is attempted and failed, would it be possible for the government to take back control of its own railway or would amalgamation be permanent? Would the only way out then be the state taking over the whole? Is it to be an experiment or definite adoption of a policy that cannot be changed?"

Mr. Black suggested it would be unification for operating purposes only.

"Would the physical properties be scrambled so they could not be unscrambled?" Mr. Dafoe asked.

"In four or five years I would think they could be unscrambled but maybe not after that," Mr. Black said.

C.M.A. SUGGESTS
(Continued on Page 2, Column 2)

IRELAND WILL FORTIFY PORTS INCREASE ARMY

Pact Embarks Nations Upon Era of Good Will

LONDON, April 26 (C.P.). — Great Britain and Ireland to-day were embarked on an era of good neighborliness with the signing of a sweeping accord that settled three of the four great problems which have dogged Anglo-Irish relations for years.

The accord, which will be submitted to the London and Dublin Parliaments for ratification, was signed yesterday by Prime Minister Chamberlain and Prime Minister de Valera, with a number of Cabinet ministers.

It ended the problems of defence, land annuities, and trade restrictions—but left the problem of the partition of Ireland undisturbed.

The historic ceremony in No. 10 Downing Street had as its chief figures the son of the anti-Home Rule champion, Joseph Chamberlain, and Mr. de Valera, who once was a prisoner in a British jail.

As the pact was sealed, Mr. Chamberlain handed to Mr. de Valera an

IRELAND WILL
(Continued on Page 8, Column 2)

ONTARIO'S COMBA APPEAL PRECEDENT

TORONTO, April 26 (C.P.). — Faced with the unique case of a man acquitted of a murder charge by the Ontario Court of Appeal, Attorney-General Conant is in Ottawa to-day to discuss with the Minister of Justice, Hon. Ernest Lapointe, the proper procedure in the case of John Comba of Renfrew.

Notice of appeal to the Supreme Court of Canada was filed yesterday at Ottawa against the decision of the Ontario Appeal Court which acquitted Comba of the murder of 13-year-old Ethel Ruth Hedderwick. Comba had been found guilty by a trial jury last fall at Pembroke.

Since the case is without precedent in Canada, no rules of procedure have been established, the Attorney-General's Office said to-day. Mr. Conant was not sure yesterday whether Comba should be re-arrested if the appeal is actually launched. He was freed after the Appeal Court decision.

Chief Is Cleared On Law Of 1784

ST. JEROME, Que., April 26. — (AP).—When he appeared in court yesterday on a charge of interfering with Provincial Police officers in the execution of their duties, Martin Martin, 53-year-old Indian chief of Oka Reserve, explained the law of 1784 under King George III. prohibited the white man from arresting an Indian on the reserve without permission of the chief.

Constables Prevost and Legault told the court that after serving a warrant against a lumberman charged with stealing wood, they were told they had no right to arrest him without permission of the chief. The officers agreed to go to the home of Louis Simon, where they found Martin, and during the argument that followed the prisoner disappeared. Martin was taken into custody.

District Magistrate J. E. Ladouceur of Joliette found there was no evidence to show Martin had interfered in any way with the officers and he was acquitted.

Great Manitoba Search Closes With Finding Pilot's Body

Discovery Shows Sawchyn Had Struggled Half Mile Before Dying Of Cold

DAUPHIN, Man., April 26 (CP).—One of Manitoba's greatest searches by air and by land was ended today with discovery of Mike Sawchyn's body half a mile northwest of where the 22-year-old farmer-pilot's airplane crashed in Riding Mountain National Park last Dec. 29.

A broken leg and a splintered bit of wood from his wrecked plane evidently used as a crutch were evidence of Sawchyn's struggle to make his way out of the park wilderness 200 miles northwest of Winnipeg.

The plane was found April 17 and pinned to the wreckage was a note written by Sawchyn saying he had suffered a "broken foot" in the crash. Apparently he died of exposure in sub-zero weather.

The young flier disappeared on a flight from Souris in south-western Manitoba 120 miles north of his home at Sifton, 30 miles north of the park. Those who found his plane reported gasoline remained in the fuel tank and they could not explain the crash.

A piece of wood from the plane led to discovery of the body yesterday. It was seen sticking from a pool of water and beneath it was Sawchyn's body, covered with water and partly imbedded in snow and ice.

Last Minute News Flashes

NEW YORK—Joe Louis will defend his heavyweight championship against Max Schmeling in the Yankee Stadium, Wednesday, June 22, Promoter Mike Jacobs announced today.

ANKARRA, Turkey. — Sixteen persons were killed today as a new series of earthquakes rocked the Kirsheh district some 600 miles southeast of here. Kirshehr was one of the worst stricken areas in last week's tremblors east and southeast of Ankarra in which dead and missing were estimated at 800.

King Zog Pays Shot For 50 Weddings In Honor Of His Own Nuptials

Tirana, Albania, April 26 (AP). LUCKY COUPLES numbering 150 were united in group weddings in this kingdom to-day in honor of King Zog's wedding tomorrow to Countess Geraldine Apponyi of Hungary.

Fifty were married at the sovereign's expense and 100 at the expense of various municipalities. They were selected by local authorities.

Coins and stamps bearing portraits of the King and Countess were put into circulation while various towns christened streets "Queen Geraldine."

Record and Forecast of Weather

The Examiner's Barometer

Temperatures

To-day:
6 a.m. - - 39
Noon - - 68
Yesterday:
Highest - 66
Lowest - - 47
One year ago:
Highest - 65
Lowest - - 34

Last week's average daily maximum temperature was 60.4 degrees compared with 52.1 for corresponding week last year; while minimum was 37.1 against last year's 34.1. Highest temperature of weeks was 69 degrees; lowest, 27.—A.O.P.

Sun—Rises at 5.19 a.m., Sets 7.14 p.m.

Weather Forecast:

Lower Lake Region — Light winds; partly cloudy. Wednesday: Moderate easterly to southerly winds; partly cloudy and mild; probably thundershowers in west portion.

Georgian Bay — Light to moderate winds; partly cloudy. Wednesday: Moderate to fresh easterly to southerly winds; partly cloudy and mild, with thundershowers.

Northern Ontario—Partly cloudy and cool. Wednesday: Mostly cloudy and cool, with occasional showers.

Ottawa and Upper St. Lawrence Valley — Moderate winds; fair to-day and most of Wednesday; not much change in temperature.

Lake Superior — Fresh to strong easterly winds; cloudy and cool, with occasional rain. Wednesday: Fresh winds; mostly cloudy, with showers.

Kenora and Rainy River — Cloudy and cool, with occasional rain to-day and part of Wednesday.

Britishers Put U.S. In Quandry Over War Plane Purchase

Washington Fears Cutting Own Program Yet Hates To Lose Millions In Badly Needed Trade

WASHINGTON, April 26—(AP).—The United States administration faced a difficult choice to-day as the British Air Mission in the Capital began an inspection leading to the probable purchase of hundreds of warplanes.

Informed observers said the alternatives were:—

1. Permit the British to purchase all the war planes they want and run the risk of creating a psychological situation such as existed in 1915 and 1916, when the United States was furnishing Britain and France with war materials.

2. Refuse to issue the necessary permits and conceivably lose millions of dollars of business for American merchants at a time when business is seeking a stimulus.

Another factor before the department was a decision whether to permit the British to cut into the expansions program under which the airplane manufacturers are supplying new equipment for the United States army air force or to ask the British to wait.

BRITISHERS
(Continued on Page 2, Column 3)

Crosses United States To Face Charges

Montreal, April 26 (CP). ARTHUR RUDINOFF, 28, paid his own bus fare from Mexico City to come here to give himself up on charges of forging $1,250 worth of promisory notes, his lawyer told Judge Jules Desmarais yesterday.

Rudinoff was granted freedom on $3,000 bail, and chose jury trial on charges of signing the name of John Z. Becker to three notes in 1936.

Industrial plant workers of Russia have organized a football league.

Logan Judgment Cut In Half

OTTAWA, April 26.—(CP).—The Supreme Court of Canada to-day reduced by approximately one-half the Dominion Government's judgment against Senator Hance J. Logan, out of the sinking of the schooner Gypsum Queen in 1915.

The Exchequer Court of Canada had held Logan and Captain Freeman Hatfield, owner of the Gypsum Queen, jointly liable to repay the government $71,276 being the amount with interest Hatfield had obtained as war reparations on the assumption the vessel had been sunk by a German submarine.

To-day's judgment reduces the judgment against Logan to $34,900 with interest and costs.

1 Century Enough For Ottawa Woman Who Found Slain D'Arcy McGee

Ottawa, April 26 (CP). MRS. S. DESMARAIS who celebrated the 100th anniversary of her birthday yesterday doesn't want to live another century. "I think I have seen and experienced enough," she said. "Perhaps the Lord hasn't room for me yet but when He has I will be ready to go."

The slaying of D'Arcy McGee, a Father of Confederation, was the most terrifying event in her life, she recalls. Mrs. Desmarais lived in the same boarding house on Sparks street where McGee dwelt during the parliamentary session. Going to answer the doorbell on the night of April 7, 1868, she heard a shot and upon opening the door McGee slumped on the step

KING CONDEMNS USE OF DEFENCE CASH FOR VOTES

OTTAWA, April 26 (C.P.). — Use for political partisan purposes of money appropriated by Parliament stands condemned by Prime Minister Mackenzie King.

The Leader of the Government joined with Conservatives in this attitude in the House of Commons yesterday, but he could not attempt a motion to that effect because it was tied up with an expression of want of confidence in the Government.

Members of the House, back at work after a fortnight's holiday, heard an old-time political battle when the Government was charged with using defence expenditures in appealing for support in the Victoria by-election of November 29, and in selecting the Coronation contingent last year.

The argument took up most of the afternoon, but the House also gave first reading to a 1938-39 relief measure and passed Transport

KING CONDEMNS (Continued on Page 8, Column 3)

BRITAIN, FRANCE DRAWING CLOSER

LONDON, April 26 (CP Cable)—Great Britain and France are drawing closer together. Fresh from his conversations in Rome, Leslie Hore-Belisha, secretary for state for war, today conferred in Paris with General Marie Gustave Gamelin, chief of the French general staff.

His talks were but a forerunner to wider Anglo-French conversations which open in London Thursday. Between Premier Edouard Daladier and Finance Minister Georges Bonnet on the one side and Prime Minister Chamberlain and Viscount Halifax, foreign secretary, on the other, the Anglo-French talks will, it is hoped, lay the basis of a still more active entente.

France aims at an agreement with Italy on the lines of the Anglo-Italian pact. With this would come recognition of the Italian conquest of Ethiopia, coupled with a definite understanding that Italy will withdraw from Spain and the Balearic Islands when the war in the Iberian peninsula is over.

Italian and German intervention in Spain have for France an even deeper significance than for Great Britain. It would mean that in the event of war France may have three frontiers to defend and that the movement of troops from North Africa would have to be diverted beyond the Straits of Gibraltar to Bordeaux. Premier Daladier, it is understood, intends to submit at the London conference a dossier given detailed information of German intervention in Spain.

Hog Quotations In Peterborough

TUESDAY, APRIL 26

Canada Packers quote:

Hogs — Live (delivered), $9.65; dressed weight, $12.75.

No. 1 sows, 3c off bacon prices.

Cream—No. 1 (off truck), 28c; No. 1 (delivered), 29c.

Special, 2c per pound premium.

Butter—Prints, No. 1, 30c; No. 2, 29c. Solids, No. 1, 29c; No. 2, 28c.

Eggs. — Large, 16c; mediums, 14c; pullets, 13c; B grade, 12c; C grade, 11c.

Dealers quote:—

Fall wheat, 80c; spring wheat, 75c; barley, 60 to 65c; buckwheat, 60c; rye, 65c; oats, 40 to 50c.

JAPANESE TOY EXPORTS

Metal toys shipped from Japan to foreign countries last year were valued at $2,603,000, while those of celluloid were listed at $2,189,000.

Seven Men Are Drowned As Ship Breaks In Two

Seven men were drowned following a series of explosions which broke the Greek steamer Mount Kylene in two while she was in mid-Atlantic. In answer to the doomed vessel's SOS, two ships, the S. S. Kara Knudsen and the S. S. Imerlic, rushed to her aid and succeeded in rescuing other members of her crew. The stern of the Mount Kylene is shown ABOVE just as it was plunging to the bottom. A lifeboat from the Kara Knudsen is shown, LEFT, with some of the rescued members of the Mount Kylene's crew.

MORE ABOUT—

C.M.A. SUGGESTS

(Continued from Page 1)

He thought it would be largely a bookkeeping matter, but joint physical operation.

Mr. Dafoe contended the measures suggested were the very measures the Duff Commission had ruled out as undesirable, a factor which was to be kept in mind if any weight was to be attached to that body's judgment.

"I would think 'the other effective measures' they had in mind did not include monopoly of any kind," Mr. Dafoe said.

Good Times the Only Cure?

The C.M.A. had suggested a constant deficit, to which the commissioner suggested it was not impossible that when the depression went, cash deficits would go too. In 1929 the Canadian National had broken even in that regard.

Mr. Black said the transport department showed a $5,000,000 cash deficit for that year. Mr. Dafoe said there was a dispute in that regard between the company accounts and the report.

Commissioner R. A. Mackay noted that political considerations had been responsible for much Canadian railway development. The Intercolonial had been constructed as a term of confederation to join the Maritimes to Central Canada. The Canadian Pacific had been built to join British Columbia to Central Canada. The result had been freight rate structures built on political consideration.

In the light of those facts, he wondered if it would be possible to operate the unified system on strictly business lines, since Canadian railways had never been operated that way.

Mr. Black suggested the "omnipotent board of three railway commissioners" to be created under the C.M.A. plan would still be subject to the will of parliament.

"Is there any country in the world where a railway monopoly is not controlled by the State?" Commissioner Dafoe asked.

Mr. Black said he knew of none, but in the final analysis, government regulations would always be necessary.

Yearly wages of mine workers of South Africa are $60,000,000 above 1932.

Child-Bride Taken From Mate

Despite heart-broken pleas of a 12-year-old child bride and her 37-year-old husband, authorities ended their marriage of a week and made the girl a temporary ward of the state, committing her to a detention home as an incorrigible. The order was issued by juvenile court after truant officers learned of the marriage of Almira Mae Wells to Samuel McChesney when they checked her absence from the sixth grade. "I love her so. I would have done it over again, even if she were ten," exclaimed McChesney when police interferred at their home at Rehoboth, Del.

MORE ABOUT—

HUGE FOOD

(Continued from Page 1)

Depends on Nation's Courage

Sir John ended his speech, lasting one hour and 38 minutes, at 5.22 p.m. (11.22 a.m. E.S.T.). His conclusion was:

"I believe there is willingness, even pride, in the humblest home to take a share in rearmament for defending that home from peril.

"The load we have to bear will assuredly be carried with the dogged determination and dauntless courage of the British race."

The income tax boost surprised many observers who had been assuring the nation there would be no increase in this burden.

The 27½ per cent rate is the highest in 17 years. In the post-war year of 1921-22 it was six shillings in the pound (30 per cent.).

16 Cents on Tea

The higher tea duty will be a bitter pill for this nation of tea drinkers. Two years ago it was raised from four pence to six pence (eight cents to 12 cents) a pound. From tomorrow it becomes eight pence (16 cents) a pound.

The gasoline tax, which has been eight pence a gallon since 1931, now becomes nine pence (18 cents). Gasoline now costs about 37 cents a gallon in England.

The Chancellor estimated revenue for the year on the existing basis of taxation at £914,400,000, leaving a gap fo £29,998,000 to be filled from new sources of revenue.

He estimated the higher income, tea and oil taxes would produce respectively £22,250,000, £5,000,000, and £2,750,000 additional revenue, a total of £30,000,000. This would ensure a balanced budget, if the estimates proved correct, with a surplus of £352,000.

Sir John announced there would be supplementary estimates for defence later in the year "of substantial amount which are not provided for the total expenditure." The money for these appropriations will be borrowed.

This expense includes provision for new battleships to be built above the limits of the 1936 London Naval Treaty and also for the possible purchase of aircraft in the United States and Canada.

Gas Tax Effective At Once.

The higher gasoline tax becomes effective to-night and applies also to heavy oil and light hydrocarbon oils.

Sir John said the total income tax yield for the year should be £319,000,000.

Reviewing the past year he said on the whole it had been satisfactory, but business had fallen off in the last six months. He reported the 1937-38 surplus was £38,786,000.

At the outbreak of the Great War in 1914 the income tax was only eightpence in the pound (3.2 per cent.).

The Government made one concession to big industries, most of which are engaged in some form of rearmament production, which will have the effect of wiping out the 2½ per cent. boost in income tax.

They will be allowed to deduct 20 per cent. instead of the old 10 per cent. from profit totals in "wear and tear allowance" on plant and machinery. Sir John said this was roughly equivalent to the 2½ per cent. boost.

The Chancellor declined to state the amount of food stocks on hand or exactly how long it was estimated they would last.

Sir John disclosed the government broke through red tape and did not even apply to parliament for "statutory authority" to purchase the supplies. He added legislation authorizing the purchases and making supplementary appropriations for them would be introduced shortly.

Sir John's budget figure of £944,398,000 for the fiscal year beginning April 1 did not include £90,000,000 of borrowed money already appropriated for rearmament.

Thus, while the year's total national defence expenditure will be £343,250,000, the amount included in the budget is only £253,250,000.

The nation concentrated more attention on the Chancellor's speech than on any statement of foreign policy.

Scrubwomen and porters wanted to know if they would have to pay more for their tea or beer. Capitalists were eager to know whether income and business profits taxes would be boosted.

The House was jammed to hear the closely guarded secrets of the budget, which only the cabinet knew before Sir John arose to speak.

Sir John announced new measures designed to halt tax dodging, dealing with "revocable trusts, settlements and one-man companies abroad."

He said he must provide £10,000,000 for supplementary civil estimates, which will cover air raid precautions, purchase of food stock "and other purposes where secrecy is less necessary."

ROTARY SPEAKER IN FAVOR MUSIC WORK IN SCHOOLS

(Examiner Correspondence.)

CAMPBELLFORD, April 26. — Harolde Kitney, organist of St. John's Church, declared in favor of even more extensive musical training in the schools as the only means of giving Canadians a folklore of their own. A graduate of the Faculty of Music and the Toronto Conservatory of Music, Mr. Kitney came to Campbellford in November last and has taken a keen interest in his work recently organizing the L'Allegretto Ladies' Choir, who will give their initial program on Wednesday evening. "Be sincere in what you do in the realm of music," he advised. It is the folklore that has come down through the age which gives to music its real understanding and appreciation. Our jazz comes from across the line and our classics come from Europe, continued the speaker. Much can be done to enhance the appreciation of better music by proper guidance and selection in the home.

In conclusion, the speaker outlined some of the features of the pipe organ which he claimed was one of the most remarkable pieces of machanism of the age, and consisting of many pipes ranging in size from the small flutes to the pipes, same measuring 64 feet long.

Rotarian Earl Bell moved a vote of thanks to the speaker, and when it was reported to the club members that Harold N. Carr, M.L.A., had undergone an operation in Wellesley Hospital, Toronto, on Thursday last, it was decided the club should send flowers.

TOBY WING LOVES MERRILL DEARLY

DETROIT, April 26 (C.P.).—Toby Wing, stage and screen actress appearing here this week in Cole Porter's musical "You Never Know," won't deny she'll become the bride of Dick Merrill, transatlantic flier and singer. Neither will she state definitely that they'll wed, but admits "I love him."

"Dick will be here to-day," Miss Wing said. "I love him dearly, and we have an understanding and have made some very definite plans. He follows me everywhere, so there must be some meaning to that, mustn't there?"

Mrs. Paul Wing, older counterpart of her beautiful daughter, is travelling with Toby to keep her company between shows. Also in the musical is Lupe Velez, wife of Johnny Weismuller. The stock question asked Lupe was: "How are you and Johnny getting along?"

"Fine," said Lupe. "Just like always. Everybody says we fight, but we've been married five and one-half years—and we're still married. In Hollywood now they say, 'Look at Lupe and Johnny, they're the perfect couple.'"

MORE ABOUT—

BRITISHERS

(Continued from Page 1)

Army officers, on the one hand, wanted the airplane manufacturers to get increased business which would enable them to run their plants continuously. Officers said the manufacturers generally just broke even on intermitten army orders and made a good profit by selling the same types of planes later to export clients.

On the other hand, they thought the army air program now was gathering momentum, which should not be interrupted.

The State Department sought to dispel any impression that Great Britain's possible purchase of warplanes here was a business arrangement between government and government. Officials said it was simply a deal between Great Britain and American aircraft manufacturers.

JUMP 300 FEET TO DEATH

Rather than face their pursuers, 600 wild boars fleeing from hunters near Genoa, Italy, jumped from a 300-foot precipice to their deaths.

Legality Of Catching Catfish By Hookless Method Questioned

Is it legal to catch catfish before the first of May if you don't use a hook? Is it illegal to drop a line into the water, or does the law apply only to fish hooks? These are questions veteran Indian Chief Dan Whetung would like answered as soon as possible.

For Indians at Curve Lake have developed a unique, hookless method of catching the fish. They string dew worms on string until they have a glob of them about three feet or more in length, which they fasten together into what they call a "bob." The catfish swallow the mass of worms, hold firm to it while they are being drawn from the water, release them immediately they touch the wooden bottom of the boat. This method does away with the jobs of baiting a hook and removing the fish after it is caught.

During the past two years the Indians at Curve Lake have developed a handsome little business in catfish, which they sell in large numbers to householders in this district. Last year they sold more than a ton of fish in Peterborough. If they are prohibited from dropping a line in the water until the first of May it will mean their business will be ruined. No other fish will strike at the "bob," he said.

Chief Whetung can see no reason why his men would not be permitted to catch the fish by the "bob" method. They are destructive, eat the spawn of lunge and bass, he pointed out. "Even a bass can't stand up to a catfish," he said. "A bass will attack a catfish two or three time sand will be badly injured on the cat's spurs."

Game Inspector T. J. Lyons could not be reached for a ruling. Chief Whetung has been trying to get in touch with him since Saturday, but this is Inspector Lyon's busiest season and he is in the country nearly every day, watching over legitimate fishermen's and trappers' interests. Provincial Constable David Silvester was not prepared to give definite ruling on the matter, but could see no reason why the Indians could not "bob" fish. The catfish are not the kind of fish the department is trying to protect, he said.

STOLEN PAINTINGS HAVE NO MARKET

LONDON, April 26—(C Cable).—The sensational theft of £100,000 ($500,000) worth of old masters from Chilham Castle, was no nearer solution early to-day.

Police inquiries yielded no developments. An art expert termed the robbery a "white elephant picture theft," saying: "There is no available market for the pictures anywhere in the world. They are too famous to be sold or to be enjoyed by a secret buyer."

He predicted they would remain hidden in the hope they could be returned to the owners, Sir Edmund Davis, art collector and mining company director, for ransom.

The robbers entered Sir Edmund's castle in Kent county by cutting a pane from a window. They cut from their frames five celebrated paintings, of which the most noted was Rembrandt's portrait of his first wife, "Saskia at Her Toilet."

Two painting by Gainsborough, "Lady Clarges" and "Pitt," "The Earl of Suffolk" by Sir Joshua Reynolds and "Man With Dog" by Van Dyke, Flemish painter, completed the loot.

A special watch was set up to prevent the pictures from being smuggled out of England.

Detectives were inclined to think the paintings might have been carried away in an airplane. Oneu guest at the castle recalled being disturbed by a droning noise "like an aeroplane" the morningof the robbery.

Sir Edmund said he was not worrying, as the pictures were fully insured, "not only against all risks but even against there being any dispute over the insurance claim."

MORE SLOT MACHINES

WASHINGTON, April 26 (AP)—Speaking of business—the commerce department reported today that exports of United States slot machines have doubled in the last year.

Cheese Quotes Produce and Livestock

MONTREAL PRODUCE

Prices ruled firm on Montreal open produce markets yesterday.

There was no quotation for No. 1 butter in carlots or less, but lots to retailers were 29½c a pound for solids and 30c for prints. Receipts, 495 boxes.

Graded egg shipments in carlots or less were 23½c a dozen for A-large, 22½c for A-medium, 22c for B, and 20½c for C. Receipts: 1,669 cases.

Cheese was 15¼ to 15½c a pound for Ontario colored. Receipts: None.

Potatoes—Quebec whites, No. 1, 80's, 50 to 55c; New Brunswick Mountains, No. 1, 80's, 58 to 63c; Prince Edward Island Mountains No. 1, 90's, 80 to 85c; new British West Indies, No. 1, 60's, $1.35; Florida, bushel, $2.25.

ONTARIO GRAIN

Approximate prices track shipping point.—Wheat, 86 to 88c; oats, 40 to 42c; barley, 54 to 56c; corn, 70 to 72c; rye, 60 to 62c; buckwheat, 60 to 62c; malting barley, 62c to 64c; milling oats, 40 to 42c.

TORONTO FEED PRICES

Following are the approximate prices quoted for feed in ton lots, packed in bags (delivered f.o.b. Toronto): Bran, $28; shorts, $29; middlings, $31; corn, $40; flax, $73; cottonseed meal, $40.00; linseed oil cakes, $51; tankage, $62; salt in blocks, 50 pounds, 50c each; in bags, $19 per ton. Molasses, barrels, 24c per gallon.

MONTREAL FLOUR AND FEED

Cash grain: No. 1 Northern wheat, $1.40½; No. 2, $1.33½; No. 3, $1.23½; No. 3 C.W. oats, 55¼c; No. 1 feed oats, 53¼c; No. 3 C.W. barley, 65c; per bushel, basis track Montreal exstorage; corn being "in bond".

Spring wheat flour—First patents, $7.40; second patents, $6.90; bakers' patents, $6.70, per barrel, in 98-lb jute bags, delivered Montreal freight points.

Winter wheat flour. — Choice grades in carlots, new, to arrive, per barrel, $4 to $4.05; choice grades in broken lots, new, to arrive, per barrel, $4.10 to $4.15.

White corn flour, per barrel, in jute bags, delivered to the trade, $4.40 to $4.60.

Millfeed. — Bran, $29.25; shorts, $30.25; middlings, $33.25; per ton carlot quantities, delivered in Montreal freight points.

Brewers' dried grain, wholesale, $30 per ton; retail, $32 per ton.

Rolled oats, bag of 80 lbs., delivered to the trade, $3.15, which includes sales tax.

Baled Hay.—Extra, No. 2 Timothy, $12.00; No. 2 Timothy, $11.00, No. 3 Timothy, $9.50; per ton, f.o.b. Montreal.

TORONTO CHEESE

TORONTO, April 26 — (CP). — Wholesale cheese prices were steady to-day with dealers buying large, colored, paraffined and government grades at 16 cents.

Wholesalers offered cheese to retailers at the following unchanged prices: New—Large, 17¼c; twins, 17½c; triplets, 17¾c. Old—Large, 19¾c; twins, 20c; triplets, 20¼c Medium, 18¾c; twins, 19c; triplets, 19¼c.

FRUIT AND VEGETABLES

TORONTO, April 26 — (CP). — Wholesale prices on fruit and vegetables were unchanged to-day.

TORONTO POULTRY

TORONTO, April 26 — (CP). — Wholesale poultry prices were unchanged to-day.

TORONTO PRODUCE

TORONTO, April 26 — (CP). — Wholesale prices (United Farmers Co-operative Co.) to-day were:

Eggs.—Grade A-large, dozen, 20c; grade A-medium, 18c; pullets 16c; grade C, 15c.

Churning Cream.—No. 1 lb., 28c; No. 2, lb., 26c.

Butter.—No. 1 solids, lb., 27c; No. 2 solids, 26c; No. 1 prints, 28c; No. 2 prints, 27c.

Potatoes, bag, f.o.b., in Toronto: Ontario, 45 cents.

Mill Feed.—Bran, 28c; shorts, 29c; middlings, 31c.

TORONTO LIVESTOCK

TORONTO, April 26 — (CP). — Trade was dull on the Toronto Livestock Market to-day. Prices were easier on weighty steers and steady on other killing cattle. Calves, sheep and lambs moved at former levels. No hog price was set by early afternoon but indications pointed to a steady close. Cattle holdover from Monday was 1,500 head.

Receipts reported by the Dominion Livestock Branch were: Cattle, 1,980; calves, 840; hogs, 1,530; sheep and lambs, 130.

A few lots of heavy steers sold at $5.50 to $6.40. Butcher steers and heifers brought $4.50 and $6.25. Good cows were $4.50 to $5; common as low as $3.50. Butcher bulls traded at $4.25 to $4.50, bolognas from $3.75 to $4. Fed calves ranged from $5.50 to $7.25 according to quality. A few lots of stockers and feeders brought $4.75 to $5.25.

Good and choice veal calves were priced at $8 to $9. Common light vealers ranged down to $4.

Previous close on off-truck bacon hogs was $9.85 to $10.

Good feed-lot lambs moved at $10, other grades from $6 to $9.50. Some Spring lambs went at $7 to $9 each. Sheep were $2 to $5.50 cwt.

Representative Sales Yesterday

Steers over 1050 lbs.—1, 1110 lbs., $6.75; 25, 1490, $6.50; 6, 1200, $6.25; 5, 1200, $6.10; 26, 1160, $6; 11, 1090, $5.75.

Steers up to 1050 lbs.—17, 900 lbs., $6.50; 26, 950, $6.25; 34, 920, $6; 19, 870, $5.90; 25, 908, $5.75; 8, 860, $5.50; 20, 800, $5.50; 18, 810, $5.25; 1, 780, $5; 4, 760, $4.85.

Heifers.—28, 910 lbs., $6.50; 32, 950, $6.25; 13, 900, $6.10; 18, 900, $6; 5, 806, $5.85; 9, 810, $5.75; 4, 860, $5.60; 3, 700, $5.50.

Cows.—5, 1120 lbs., $5.25; 16, 1120, $5; 16, 1190, $4.75; 4, 1050, $4.65; 13, 1200, $4.50; 2, 1165, $4.60; 15, 1140, $4.25; 10, 1130, $3.75; 10, 1300, $3.50; 2, 1000, $3; 6, 1200, $2.75; 4, 810, $2.50; 2, 860, $2.25.

Bulls.—1, 1250 lbs., $5; 1, 1140, $4.65; 3, 1800, $4.50; 1, 1370, $4.40; 2, 1600, $4.35; 4, 1800, $4.30; 5, 1270, $4.25; 3, 1520, $4; 3, 1400, $3.85.

Fed Calves.—2, 745 lbs., $7.40; 3, 707, $7.25; 11, 670, $7; 14, 640, $6.75; 11, 620, $6.50; 14, 610, $6.25; 14, 600, $6. 7, 780, $5.90; 7, 630, $5.75; 3, 660, $5.60.

Store Cattle.—4, 1040 lbs., $5.

Veal Calves.—12, 190 lbs., $9.50; 59, 199, $9; 6, 180, $8.75; 33, 150, $8.50; 26, 154, $8; 3, 153, $7.50; 9, 180, $7; 30, 200, $6; 9, 128, $5; 2, 100, $4.

Sheep.—2, 135 lbs., $6; 2 ,135, $5.50; 29, 145, $5; 7, 184, $4.75; 8, 140, $3; 2, 102, $2.

Lambs.—542, 94 lbs., $10; 58, 89, $9.75; 25, 90, $9; 57, 77, $8.75; 21, 70, $7.

Spring Lambs.—7, $10, 2, $9; 1, $7.

EAST BUFFALO LIVESTOCK

Hogs, 100; 150 to 220 lbs. trucked in, $8.40 to $8.50; similar weights good and choice rail run quoted to $8.75.

Cattle, 50; plan to medium steers, $7.50 to $8; low cutter and cutter cows, $4 to $5.25; lightweight bulls, $5.35 to $6.25.

Calves, 100; vealers, $10; plain and medium $6 to $9.50.

Sheep, 100; lambs, $7.75; comparable woolskins quoted $8.75.

MONTREAL POULTRY

Poultry prices per lb:—

Milkfed A, 5 lbs. up, 29c; B, 5 lbs up, 28c; Selects: A, 28c; B, 26½ to 27c. Fowls: 5 lbs. up, 21½ to 22c. Turkeys, 10 lbs. up, A, 27½c; B, 25½c; C, 23c; 10 lbs. down, A, 26c; B, 24c. Poultry prices nominal.

ONTARIO HOGS

TORONTO, April 26 — (CP). — Gains of 15 and 20 cents were posted for bacon hogs at Stratford to-day while other markets reported steady prices.

Liveweights.—Hull, $9.75; London, $9.50; Brantford, $9.60; Chatham, $9.50; Stratford, $9.65; Peterborough, $9.65.

Dressed-weights. — Hull, $13.35; Barrie, $13; London, $12.70; Chatham, $13; Stratford, $12.90; Peterborough, $12.75.

WINNIPEG GRAIN.

WINNIPEG, April 26—(CP). — Confirmation of rust appearance in enlarged sections of the United States winter wheat belt to-day gave strength to North American wheat futures after prices fell a maximum of two cents. Winnipeg wheat closed 1¼ lower to unchanged, May $1.20¼, July $1.10¾ to ⅞, and October 89¾ cents.

A light steady flow of selling pushed the Winnipeg May future down two cents shortly after reports told of good rains in southern areas of Manitoba, Saskatchewan, Alberta and the northwest spring wheat states. Showers of a scattered nature fell also in northern parts of the prairies. Despite fair overseas buying in late stages, Canadian wheat exports to-day were small, mostly of Durums.

Yesterday's Quotations.

Futures:

Wheat—	Open	High	Low	Close	Prev. Close
May	122¼	122¼	121⅛	121½	122½

MARKET QUOTATIONS

Quotations Complete To Closing Time

Toronto Stocks

Leeming and Leeming

	High.	Low.	Close.
Abitibi	180	170	170
Abitibi Prfd	14½	14¼	14½
Beauharnois	5⅞	3½	3½
Bell Tel	156	155	155
Brazilian	12	11½	11½
Brews & Dist	6¼-6⅝		—
Brew Corp.	140	135	140
Brew Corp. Prfd	16½-17½		—
Bakeries	14-15⅝		—
B. A. Oil	20¾	20⅝	20⅝
B. C. Pow. A.	29-31		—
Build. Prod.	42¼-45		—
Burt F. N.	19-20		—
Can. Bud	7	—	—
Can. Bread	3-4¼		—
Can. Cement	10⅜	10¼	10⅜
Can. Car & F	11⅜	11⅜	11½
Can. Dredge	26¼-28		—
Can. Malting	29	28	29
Can. Pacific	6⅝	6⅜	6⅜
Can. Alc. A.	3½	3¼	3¼
Can. Alc. B.	3⅛-3⅛		—
Can. Oil	10-13		—
Cockshutt	9-10⅛		—
Con. Smelt	57	56	56½
Can. Canners	4-5¼		—
Dom. Bridge	26-27½		—
Dis. Seagrams	13½	13	13
Dom. Stores	5⅛-5¼		—
Ford A.	16½	—	—
Fanny Farmer	18⅛	18	18
Con. Gas	184	—	—
Gyp. L. & A.	5½	5	5
Gen. Electric	178A	—	—
Gen Steel W	5⅜	—	—
Ham Bridge	6¼	6	6
Honey Dew	40-65		—
Imp Tobacco	14	13⅞	14
Imp Oil	17⅞	17½	17½
Int Pete	26⅜	25⅝	25⅝
Int Util A	5½-7½		—
Int Util B	50-75		—
Laura Sec	62½-65		—
Loblaws A	22	21½	21½
McC. Front	12¼	12¼	12¼
Mont L H & P	28¾-29¾		—
Massey Harris	7	6⅞	7
Massey Harris Pfd	40	39¼	39¼
Nickel	47½	46	46½
Page Heresy	85½	—	—
Press Metals	43	—	—
Rogers Maj.	3½	—	—
Stan Paving	2⅞	2¾	2¾
Shawinigan	18½	—	—
Steel of Can	63	—	—
C Vinegars	15¾-16¾		—
C Wineries	2½-3½		—
Westons	11	10¾	10¾
Walkerville Brew	1¼	—	—
Walkers	39	38	38
Walkers Pfd	18	17⅜	18

Grain Quotations

Leeming and Leeming

CHICAGO.

	July	Sept.	May
High	80⅞	81⅜	82
Low	79⅞	80⅜	80⅜
Close	80⅜	81⅝	81⅝

WINNIPEG.

	July	Oct.	May
High	111¼	89¾	121
Low	109¾	88½	119½
Close	110⅞	89⅜	120¼

Toronto Mining

Biggar and Crawford

	High.	Low.	Close.
Acme Oil	7½-9		—
Ajax Oil	22-30		—
Aldermac	50	—	—
Anglo-Huron	330	—	—
Armtfield	15-20		—
Bankfield	83	81	82
Base Metals	36	—	—
Beattie	110	—	—
Bobjo	9	8¼	9
Bralorne	870	—	—
Bidgood	31	30	31
Buffalo Ank	14⅞	—	—
Bunker Hill	15	—	—
Can Malart	90	—	—
Castle Treth	60	—	—
Cent Patricia	260	256	256
Chromium	55	—	—
Chibougamau	22-25		—
Dalhousie Oil	50	—	—
Dome Mines	54½	54¼	54¼
East Malartic	165	158	158
Eldorado	250	241	244
Falconbridge	575	—	—
God's Lake	43	42½	42½
Goldale	18	—	—
Francouer	35	—	—
Federal	5¼	5⅛	5⅛
Harker	12	11½	12
Jacola	20½	—	—
Hard Rock	217	202	210
Hollinger	13¼	—	—
Howey	28	—	—
Hudson Bay	25⅞	—	—
J-M Cons	6½-7		—
Kirk Hudson	80	—	—
Kirk Lake	114	110	110
Kerr	187	183	184
Lakeshore	51¼	51⅛	51¼
Lapa	49¾	46	46
Lebel Oro	8	—	—
Leitch	85	—	—
Little Long L	420	415	415
Macassa	450	440	445
McIntyre	40	39¾	39¾
McKenzie R L	91	90	91
MacLeod	360	340	345
McVittie	22	21½	22
McWatters	58	57	57
Mining Corp	175	—	—
Moneta	223	218	218
Normetal	64-69		—
Noranda	58	57¼	57¼
Nordon Oil	9½-10¾		—
North Canada	30	—	—
O'Brien	370	365	365
Omega	41	40½	40½
Pamour	375	370	375
Paymaster	47	—	—
Pend-Oreille	170	165	165
Perron	135	133	133
Pickle Crow	465	460	460
Pioneer B C	310-315		—
Premier	205	202	202
Powell	197	190	190
Preston	87	85	85
Read Authier	3-10		—
Red Lake G S	20	19	20
Reno	55-7	—	—
Shawkey	20	19	19
St. Anthony	14	—	—
San Antonio	125-127		—
Sherritt Gordon	112	107	107
Siscoe	240	—	—
Stadacona	72½	71	72
Sudbury-Basin	250	—	—
Sullivan Cons	102	100	101
Sylvanite	315-325		—
Sladen	125	120	125
Tech-Hughes	470	—	—
Toburn	225	—	—
Ventures	505	—	—
Waite-Amulet	140	137	138
Uchi	166	158	160
Wright-Harg	745	740	745
Jellicoe	53	50	50

New York Stocks

Biggar and Crawford

	High.	Low.	Close.
Amer. Can.	85	—	—
Amer. Smelting	38¾	37½	37¾
Amer. Tel. & Tel.	128½	—	—
Amer. Roll. Mills	17	16⅝	16⅝
Anaconda Copper	28¾	27⅝	27⅞
Balt. & Ohio	5⅝	5⅝	5⅝
Bendix Avn.	11⅞	11⅜	11⅜
Bethlehem Steel	48⅛	47	47⅛
Briggs	19	—	—
Canadian Pacific	6⅝	6⅝	6⅜
Chrysler	44⅜	42½	43
Columbus Gas	6⅛	5⅞	5⅞
Cons. Gas	22⅝	22½	22⅝
Dupont	100½	99	99
Elect. B. & Share	7	—	—
Gen. Electric	35	33¾	34
Gen. Motors	31½	30⅝	30½
Goodyear	19½	19¼	19¼
Inter. Nickel	47	45⅜	45⅞
Johns Manville	66½	65½	65½
Mont. Ward	32⅛	30⅜	30⅝
N.Y. Central	12⅝	12⅛	12¼
North American	17⅜	17⅛	17⅜
Penn. Rly	16¼	16⅛	16⅛
Radio Corp.	6¼	—	—
Stand. Brands	7⅞	—	—
Std. Oil of N.J.	48	46¼	46¼
Studebaker	5⅛	5	5
South. Pacific	12	11½	11⅝
United Corp.	2⅜	—	—
U.S. Steel	45¼	43⅜	44
Westinghouse	75½	74½	74¾
Yellow Cab	12¼	11⅞	12

July	122¼	112½	110⅞	110⅞	112⅜
Oct.	89⅞	89⅛	89⅛	89⅛	90⅛
—Oats—					
May	45⅛	46⅜	45⅜	46⅜	46⅜
July	42	42	41⅝	41⅞	42⅛
Oct.	37¾	37¾	37⅛	37⅝	37⅝

Why thousands get

LOANS

of $50 to $500

AT CENTRAL FINANCE

No co-signers needed
No inquiries of others
Prompt service

Rates authorized by Special Act of Dominion Parliament

12 months to repay

CENTRAL FINANCE CORPORATION

Room 13, Kresge Building
355 George Street
Peterborough • Phone 1703

Tune in CFRB—6.00 to 6.15 p. m.

Alberta Joining 2 Provinces Minus Governor's Residence

Aberhart's Regime Closes Edmonton House May 1, But Votes $4,000 For Upkeep

TORONTO, April 26. — Three Canadian provinces will be without official homes for their Lieutenant-Governors May 1 when Alberta joins New Brunswick and Ontario in discontinuing maintenance of the residence of the King's representative in the province. The other six provinces, however, still have their state residences.

An economy move in 1889 led New Brunswick to sell its Government House to the Dominion. Now it is used by the Royal Canadian Mounted Police. Economy also was responsible for the Liberal administration of Premier Hepburn closing stately Chorley Park, residence of Ontarios Lieutenant-Governor in Toronto's fashionable Rosedale section.

A "for sale" sign figuratively hangs over Chorley Park, vacated last November after the term of Lieutenant - Governor Herbert Bruce expired. His succesor, Hon. Albert Matthews, lives in his own home and the government has fitted up official quarters for him in the Legislative Buildings.

Soon after the Ontario Legislature session ended April 8, the government passed an order-in-council authorizing Hon. Colin Campbell, Minister of Public Works, to advertise for tenders. During the session he had declared dishpans were at a premium in Chorley Park in a rain storm because the roof leaked.

He added a heavy capital expenditure would be required to refit the residence, described by Premier Hepburn as having served as "a glorified hotel" for broken down British aristocracy."

Built in 1915

First occupied in 1915, Ontario's government house cost nearly $1,000,000. This includes the price paid for the 14 acres of grounds carved from the subdivision once known as Chorley aPrk. Public accounts for the 1936-37 fiscal year, latest available, show maintenance cost $22,022.83. The Legislature has voted $2,500 for maintenance while unoccupied.

Lieutenant-Governor J. C. Brown will move from Alberta's government house at Edmonton around the end of the month but whether the establishment will be sold remains undecided. The government has announced it will require expenditure of $4,000 a year for maintenance. A resolution at the Legislature's 1934 session proposed transforming it into a sanitarium. There has been no announcement since the Legislature at the last session urged no further expenditure for maintaining it as a Lieutenant-Governor's residence.

Prince Edward Island's lieutenant-governor pays for upkeep of the official residence at Charlottetown but there is an arrangement whereby the government defrays cost of repairs. The Nova Scotia government pays about $5,900 annually for upkeep of its century-old governor house.

MAYOR IS SHOT

JERUSALEM, April 26 (CP-Havas)—The mayor of Eighazal, in the Athlit region, was killed yesterday in a terrorist attack on the village. Three persons were reported missing after the raid.

Can Egypt Regain Power Enjoyed In Past

Situated strategically on the Mediterranean ocean and the Red Sea, Egypt may once again play an important part in Near Eastern affairs. King Farouk I, upper RIGHT, youthful ruler of the land of the sphinx and pyramids, may some day become a great power in world affairs. A view of Cairo, Egyptian capital, is shown, upper LEFT.

LINDSAY

CROWN TO FIGHT REDUCED CHARGES IN LIQUOR CASES

(Examiner Correspondence.)

LINDSAY, April 26. — County Crown Attorney Anderson at Monday morning's session of the Police Court issued warning that he would oppose any further motions to reduce charges of illegal possession of liquor to illegal consumption. The warning was issued following a charge preferred against a man from Omemee named Fairfield, who was fined $10.00, and costs, for illegal possession. A charge against another Omemee man was remanded.

Provincial Constable Adair has another grain theft on his hands. Wilfred West of Oakwood has reported to the police the theft of about sixty bushels of grain from his granary.

The Provincial Police are investigating a car theft which took place at Sonya on Sunday evening. The car was the property of Graham Fish, and was stolen from his yard.

Arthur Desbiens alias Dube, of Montreal, who with Arthur Leadbetter, of Ottawa, face charges of theft of a car at Sunderland, and who will stand trial at Beaverton this week, figured in an interesting romance at the Capital a few days ago. He was united with his sister, after a separation of eleven years. The re-union took place at the jail, where the sister visited him. Desbiens is only twenty-one years of age, and the girl recognized her brother by a scar received when he was scalded as a baby.

Midget Uses Mallet To Rout Tiger

New York, April 26. (UP). DEXTER FELLOWES is dead, but his spirit lives on. The great circus press agent would have loved this one.

The best authorities of Ringling Brothers, Barnum and Bailey circus say that Lady, a tiger led about the arena on a leash, broke loose just after the matinee began today and raced through the runways behind the scenes, frightening performers until she came to Paul Horumpo, a midget.

And then say the best authorities, the midget hit the tiger on the head with a clown's mallet and the tiger turned and ran back to her trainer.

TWEED LAD HURT BY DYNAMITE CAP

(Examiner Correspondence.)

TWEED, April 26.—Elmer McCaw, 19-year-old son of Mr. and Mrs. Fred McCaw, R.R. No. 3, Tweed, had his right hand badly torn by the explosion of a dynamite cap. It appears that the young man, in ignorance of the terrific force bottled up in such a small object, held a lighted match to the open end of the detonator with disastrous results. The unfortunate young man was taken to the office of a local surgeon, and was later removed to Belleville General Hospital, where amputation of parts of several fingers of the right hand was found necessary.

"I'm a salesman, 29 years old. I can't save much money—never could. Yet I can manage the 25c a day* that guarantees $50 every month to my family for 10 years if anything happens to me—and a monthly income for me when I retire at age 65."

You, too, can easily arrange for a Life Preferred policy to provide an income of this kind for your family. Consult a North American Life man.

*Example at 30 years of age.

NORTH AMERICAN LIFE

Solid as the Continent

D. V. KETCHESON, Branch Manager, ROYAL BANK BLDG. Peterborough, Ont.

ALL PROFITS FOR POLICYHOLDERS

NOTICE

It is illegal for any person to pick over, interfere with, remove or scatter any bundle of paper or any article placed for removal by garbage collectors. Any person found doing so will be prosecuted to the full extent of the law.

R. M. MacPHERSON, Sanitary Inspector

April 21, 1938

Eyes Examined — Glasses Fitted

Choice of All New Rim Styles

Easy Terms

Priced As Low As 6.50

Fitted By a Registered Optometrist

Phone 1280

Lewis Optical Parlors
245 GEORGE ST. NORTH

BORROWING AT THE BANK to provide a Harvest

FARMERS NEEDING MONEY to finance the costs of planting—money for wages of workers, for seed, equipment, fertilizers, etc.—will find at the Bank of Montreal a ready and willing response to applications for loans.

Borrowing to make a *harvest* is a *constructive* use of credit, approved by sound banking. Our branch managers in all agricultural parts of the Dominion are familiar with farmers' requirements and market conditions.

You are invited to talk with the manager of our nearest branch regarding your need for *borrowing* to prepare for a profitable harvest.

BANK OF MONTREAL

ESTABLISHED 1817

"a bank where small accounts are welcome"

MODERN, EXPERIENCED BANKING SERVICE . . . . *the Outcome of 120 Years' Successful Operation*

BRANCHES IN PETERBOROUGH

Cor. Water and Simcoe Streets: T. A. MACKAY, Manager

George Street: C. S. CUMMER, Manager

SUCHOW FARMERS FLEE BEFORE JAPS

SHANGHAI, April 26.—(AP). — Japanese, driving forward only 12 miles from the east-west Lunghai railway, their objective in four months of fighting, reported today the Suchow area was being evacuated by Chinese civilians.

A Japanese army spokesman said aerial observation showed all roads in the sector choken with Chinese farmers carting their belongings southward and westward, in apparent expectation of a rapid Japanese advance upon Suchow.

A shakeup in the Japanese naval command in Chinese waters was announced.

Transferred to unidentified posts were Vice Admiral Kiyoshi Hasegawa, commander-in-chief of the Third Fleet in Chinese waters throughout the Shanghai operations; Rear Admiral Tadao Honda, former naval attache to the Japanese Embassy in China, who issued many of the navy's statements and explanations at the time of the sinking of the United States' gunboat Panay, and Rear Admiral Denshichi Ohkochi, commander of the special navy landing party in China. Their successors were not named.

With 200,000 Japanese troops pouring from Southern Shantung province into Northern Kiangsu province, and 500,000 Chinese opposing them, General Chiang Kai-Shek's commanders ordered counter-attacks on both sides of the Yi river, on the outskirts of Pihsien, 12 miles north of the Lunghai and on the west side of the river, against Tancheng, 18 miles north of the railway and on the east side of the river.

APSLEY

Mrs. Charles Smith and Mrs. Wellington Lean attended the executive meeting of the District W.I. in Warsaw on Thursday. Plans for the District Annual to be held late in May were made. Mrs. W. Lean, district president, presided.

Mrs. T. A. Barton, who had been a patient in St. Joseph's Hospital, is now convalescing at Norwood at the home of Mr. and Mrs. G. A. Barton.

On Friday evening a very enjoyable dance was held at the home of Mr. and Mrs. Frank Tanner. A large crowd of young people and neighbors were present.

The girls of the Junior W.A. put on an afternoon tea and sale of home-made candy and aprons on Saturday. The afternoon being springlike, many took advantage of the fine weather and enjoyed tea served by the girls. Mrs. Stanley Winsor is leader of this class, which has been a great success.

Mrs. Wellington Lean left on Saturday for a week in Toronto, the guest of her son-in-law and daughter, Rev. and Mrs. Gordon Hazelwood.

Miss Iris Smith spent the week-end with Miss Elsie Tanner of Loon Lake.

Mr. and Mrs. Henry Schelcher of Loon Lake were the guests of Mr. and Mrs. Charles Smith on Sunday.

Mrs. D. W. Moore of Peterborough, who has been on a visit to her parents, Mr. and Mrs. Fred Bullied, for the past week, returned to her home on Saturday.

Mrs. W. Staples, who has been visiting relatives in Peterborough, for the past week has returned to her home here.

Mr. J. Wallbridge is leaving here with Mr. W. Reynolds enroute for Utterson where they will work this summer.

Mr. Rodney Reed, of Peterborough, was the guest of Mr. and Mrs. Harold Tucker on Sunday.

JAP GENERAL RECALLED

SHANGHAI, April 26—(AP). — Reports of a change in the Japanese command in North China as a result of the disastrous Taierchwang defeat were made to-day.

The Shanghai Evening Post and Mercury said General Juichi Terauchi, commanding in North China since early in the war, had been recalled to Japan and been succeeded by Lieut.-General Jun Ushiromiya, known as one of Japan's greatest tacticians.

OBITUARY

MISS FERN McCRACKEN,

(Examiner Correspondence.)

ROSENEATH, April 26. — Funeral services for the late Fern McCracken were held in Merrill's Church and Cemetery on Saturday afternoon. Miss McCracken, who has been ill for several months, passed away on April 19 in the General Hospital, Toronto. She was 28 years of age, and a daughter of Richard McCracken of Alnwick Township, and the late Mrs. McCracken.

In addition to her father she is survived by six sisters, Mrs. Cecil Armstrong of Invermay, Saskatchewan, Mrs. George Macklin of Fenella, Gertrude of Oak Heights, Lena of Toronto, Valetta and Leona at home ,and six brothers, Granton and Mac of Toronto, Roy of Port Hope, Harold, Russel, and Elmer at home.

The service was conducted by Rev. M. L. Hinton of Castleton. Mr. Hinton, speaking from Hebrews 11. 16, brought a message of comfort to the bereaved.

A solo, "The Old Rugged Cross," was sung by Mr. Benard, who was the composer of the musical setting to the hymn.

The pall-bearers were brothers of the deceased. Many beautiful flowers were the tribute of loving relatives and friends.

Yesterday's Deaths

(By The Canadian Press)

Toronto—John W. L. Forster, 85, world-famous artist and dean of Canadian portrait painters.

St. Andrews, Scotland—Lord MacGregor Mitchell, 63, rector of St. Andrews University, chairman of the Scottish land court and former Liberal member of parliament for Perth.

Praha—Frantisek Udrzal, 72, Premier of Czechoslovakia from 1929-32.

Winnipeg—Mrs. Charles A. Boulton, 88, pioneer Manitoban and widow of Col. C. A. Boulton, Senator, soldier and pioneer.

Quebec—Hector Lamontagne, 57, Quebec City business man.

St. Georges, Que.—Abbe Wilfred Roy, 61, Parish Priest of St. Martin, Que., and former professor at St. Anne de la Pocatiere College.

Montreal—George E. Smart, 64, former chief of car equipment of the Canadian National Railways.

New York—John Henry Schwarting, 49, vice-president of J. Walter Thompson Advertising Corporation.

CENTRETON

Misses Frances Coffey spent the week-end with Misses Marion and Enid Nichol.

Mrs. Johnson McKenzie entertained her Sunday School class at her home on Saturday afternoon.

Saturday was also the occasion of Mabel McKenzie's birthday, and six little friends, Merle Blodgett, Doris, Iva, Eva Hope, Audry Prettie, Yvonne Walton and Ona Stewart were entertained. Mabel received a number of gifts and a dainty lunch of sandwiches and birthday cake was served.

Mrs. G. Pogue, Lindsay is visiting Mrs. Eliza McBride and other relatives.

Miss Frances Coffey spent Sunday with Miss Jean Ivatt.

Miss Martha Fleming spent Saturday afternoon and tea hour with Mrs. Johnson McKenzie.

Miss Marion Nichol has returned to Peterborough Normal School.

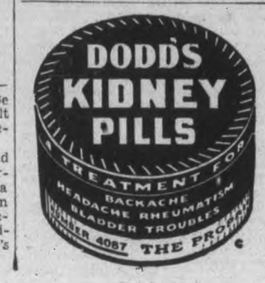

LIFFORD LINE

ROBBERS STEAL WOOL CLIPPINGS

(Examiner Correspondence.)

LIFFORD LINE, April 26—Farmers in this locality have commenced seeding. It is expected the spring seeding will be completed early this year, owing to the fact that a large acreage was sown last fall and fall wheat and rye has apparently weathered the ice and frosts of late spring.

Sneak thieves have been operating in this locality recently. Two farmers had spring clippings of sheep's wool stolen from their premises while others have had grain taken from their granaries.

Alligators are coming ashore from many rivers in South America to lay eggs.

BEST MAN KILLED BOUND TO WEDDING

MONTREAL, April 26 (C.P.). — The shadow of death lay heavily over the wedding of Leo Robertson and Laurette Asselin yesterday.

The best man was to have been Paul Robertson, brother of the groom, but while the marriage was celebrated, Paul lay in the morgue here, victim of an automobile accident.

The brother, travelling from Tonawanda, N.Y., was killed over the week-end when his car struck a truck 18 miles east of here. News of the accident came too late for postponement of the wedding.

Hermas Robertson, father of the groom and the man who would have been groomsman, sat through one son's wedding and then hurried to the morgue to claim the body of his other son.

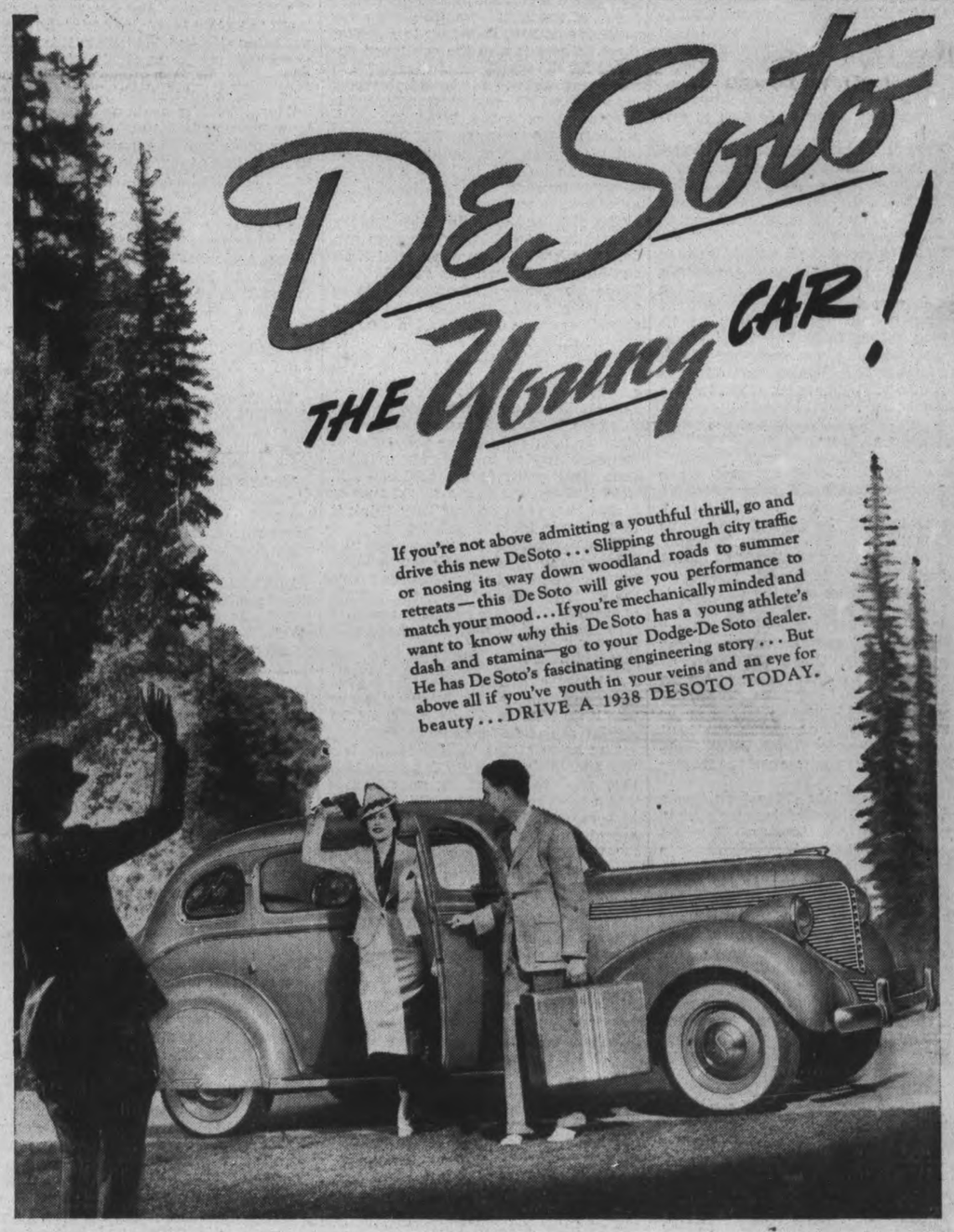

383 Water St. LILLICO MOTORS Phone 362

The Examiner

The Peterborough Examiner, published each evening by Peterborough Examiner, Limited. Office: Hunter and Water Streets, Peterborough, Ont.

Subscription Rates: 15c per week in City of Peterborough delivered by carrier; $6.00 per year by mail to outside points.

Members Canadian Press; Audit Bureau of Circulation; Canadian Daily Newspaper Association; Empire Press Union; Ontario Provincial Dailies Association.

H. L. GARNER, Managing Director.
A. B. KENNEDY, Managing Editor.

TELEPHONE 1600.
Private Branch Exchange to All Departments.

TUESDAY, APRIL 26, 1938

It Needed To Be Said

Very Rev. C. E. Riley, Dean of Toronto, was speaking to St. George's Society in St. James' Cathedral at the anniversary service. Like many another speaker he was moved to touch upon the times in which we live and the conditions under which people exist. He referred to all the charitable work being done, paid full tribute to it and continued:

Don't you think it is our duty as citizens of a democracy to find out the cause of poverty and see if there is anything wrong with our social and democratic systems. Are we content in a world of plently to see poverty around us? There is something more needed than the administration of palliatives. If we don't find out the cause of the disease other people will."

In saying that the Dean of Toronto said something which needed saying. Not that it had not been said before, but that it needs to be said again and by many people. It indicates a field in which we have not as yet worked to advantage. We have built up quite a system to attend to the results of a period of depression, but we have made little progress—if any at all—at coming to grips with the cause of the thing.

Nor would it be wise to ignore the warning contained in the concluding part of that Toronto opinion: "If we don't find out the cause of the disease other people will." The Socialists are working at it and so are the Communists, and they are busy at it all the time. The rest of us for the most part are doing little except saying that both the Communists and Socialists are wrong, and it is quite probable knowledge of that condition cause the Dean of Toronto to speak as he did.

It's An Old Plan

The Archbishop of Moscow and eight other churchmen have been arrested and they are charged with plotting to overthrow the soviet regime. It took a fair amount of reading to come to the place where it stated Russia was expecting to be attacked by capitalistic countries from the outside and when that took place the church plotters were preparing to stage a revolution. That's quite a scheme. There are some millions of people in Russia, but these eight very bad men were going to be able to disturb them.

It is not stated, which of the capitalistic nations intends to attack Russia. At the moment we know of no nation which would be able to tackle Russia successfully, and we know of no nation which wants to.

But of course that plea that Russia is going to be attacked by some capitalistic nation is always a good one. It is the sort of stuff a dictator likes to feed the people; it makes them think as he thinks; causes them to become afraid because they do not know the truth, and makes the dictator look like the man who was going to save the situation —and himself.

Hard To Believe

The town of Goderich and three neighboring municipalities have $140,000 cash on their hands and they do not require it until the first of July. The cash is the proceeds of the sale of bonds, part of the sinking fund of the defunct Ontario West Shore Electric Railway.

Mayor MacEwan says the problems is to know what to do with the money until the first of July. The banks will pay nothing for it, and the trust company does not want it. One of the councillors says when the council wants to borrow money from the bank it has to pay interest on it, and he thinks that when the town has a sack of wealth the bank should be willing to allow interest. Probably this man is chairman of the finance committee.

Goderich is a lake-shore town, has a delightful location and is interested in summer travel and tourists. It might be possible that the 34 municipalities in Ontario which are in default might like to see $140,000. The tourist committee could make special arrangements to have them come during the months of May and June to gaze upon it. It might be so much like a tonic to weary financiers of these municipalities that they would even pay a fee for the privilege of looking at $140,000.

It might also be a kindness to ask the ratepayers of Goderich and adjacent communities to come and see the thing. For a good many years they may have been whacking up their good money for taxes and wondering all the time where the cash has gone. It may be there is little they can see as far as their own section of the bailiwick is concerned. It would be something about which to tell the grandchildren in years to come—the day we went down and saw $140,000 in the hands of a municipality. Goderich should make the most of it in the two months which lie ahead for the like will probably never happen again.

A Fine Writer

Herbert Ramsay of the editorial staff of the St. Thomas Times-Journal, is in England. Now and then as he feels the urge he will write articles for the St. Thomas paper. He has already furnished one which gives a remarkably interesting recital of the trip over on the Bremen. He found it was distinctly German territory. He looked for the usual service on Sunday but it was not held. The Nazis have killed that delightful period of devotion on an ocean liner.

Readers of the St. Thomas Times-Journal will hope that the urge to write something lights on Herbert Ramsay quite often. There are writers on the small city papers of Ontario which we consider the equal of anything which metropolitan papers possess, and Herbert Ramsay is one of them. He came from Fleet Street (the home of newspapers) in London; he was the man who first wrote the story of the man who couldn't be hanged; he has in his time interviewed many of the leading public men of Britain. And above all he is delightfully retiring and modest.

In Vienna Today

The Jewish people in Vienna has no chance to vote when a ballot was taken to see if Hitler's taking over of Austria was acceptable to the people there. The Jews have to take what they get in Vienna today. One recent day Jewish shopkeepers were made to stand in front of their own places of business and hold at arm's length signs reading "Don't Buy From Jews." They were forced to keep the sign in that position for 40 minutes.

Those who were found doing business in a Jewish place of business were removed and made to parade the streets with signs on them which said: "This stupid, common person still purchases at Jewish stores."

The magnificent collection of books in the public library at Vienna, numbering 1,200,000 volumes, has been purged and everything of which the Nazi censors do not approve has been burned.

And that is the sort of stuff for which the people of Austria were supposed to have voted with such enthusiasm. They knew they were beaten at every turn and were afraid to record a vote otherwise.

Doing A Worthy Work

Collectors are making calls at homes in Peterborough on behalf of the Upper Canada Bible Society, the auxiliary force of the British and Foreign Bible Society in Canada and Newfoundland. These canvassers seek funds because so many copies of the Scriptures are given away to those who have no money to purchase them. There is also the continued demand for the supplying of the Gospel in whole or in part to missionaries working in lands where a new translation is needed. Already the Word has been printed in 711 languages, but the end is not yet; there is a continual demand that it be printed in more and even stranger tongues, and that is why the collectors are working.

The distribution of the Bible itself is greater than anything which man can do. The Word is more powerful than anything which man can say about it. Those who make the collections do so voluntarily and willingly and they should receive a kindly and a sympathetic hearing.

Richer—But Is He Happier?

There have been several references in this paper recently to cases where people were wrangling about the possession of money. They go to court about it because they want to get control of it. Even if they have only a fair chance or a slim chance at success they think it worth while to take proceedings.

The possession of money has not brought any more happiness to Oliva Dionne and his wife. His allowance from the officials who look after the welfare of his five daughters has been raised to $300 per month. How much he is able to make out of the booth which he operates near the Dafoe Hospital we do not know, although there are a good many in this city and district who can recall that he was busy as could be signing postcards for 25 cents each.

The home of the Dionne family is a very simple place and the farm on which they used to depend for an existence was a poor one. The buildings used to look very inadequate and not well preserved, and one might well be pardoned for wondering why any person would ever want to settle down in such a place. But it was home; there were the simple habits of the French settler; there would be little cash, but we dare say the average supply of contentment.

As things go now the five Dionne sisters are rich beyond the wildest dreams of their parents, and the Dionnes themselves with an allowance of $300 per month have more money than they ever thought possible. But we do not believe all this has made them particularly happy. The head of this family always has something new about which to complain; he is not satisfied with the way in which things are managed; he seeks to make some more contracts of his own with newspapers and photographers. Just how much happiness and contentment he should receive for $300 a month is a difficult question to answer. It is one of those articles which cannot be weighed by the pound or measured by the yard and there are no bargain days when it can be secured for half price. Compared with his outlook of a few years ago Papa Dionne is doing pretty well financially but he seems to have a lot more to worry about now. So we draw the conclusion that he can be added to the list of those to whom money has not brought happiness.

How He Kills Men

F. G. Tinker, Jr., has been writing stories for the Saturday Evening Post telling of the fighting in Spain. The editors of the Post explain that Frank Tinker is a young Arkansas flier who enlisted for service with the Loyalist air force of Spain, which means he would be paid for his services.

He tells of a number of air flights and of the manner in which Italian troops in Spain were attacked. In one place he writes: "I spotted one especially large group of Italians in wild retreat before a couple of tanks. At about 700 feet I opened fire with one upper and one lower machine gun. This was so I could see whether or not I was on the target. The stream of bullets was just ahead of the fleeing group so I opened up with the other two guns. By this time I could see the individuals plainly. They did the worst thing they could have done; they started running in the opposite direction. I could see dead white faces swivel around and at sight of the plane terror would turn them even whiter. It was too late; already they were falling like grain before the reaper. I pushed the rudder back and forth gently so that the bullets would cover a wider area, thus lengthening the swath. We kept this up until our gasoline and bullets were so low we were forced to return to the field."

We know a great many of the men who passed through much of the fighting of the world war, and almost without exception they have little to say of what took place on the days of battle. They will talk about almost everything else. They do not recite that on a certain day they used a rifle to shoot ten men, or that they had a machine gun which brought down thirty or forty, nor have we heard any of them say a thing about the time they went over the top and used the bayonet. But this Mr. Tinker seems rather boastful of his technique; he goes into detail to tell with what remarkable skill he manoeuvred his plane so he could mow men down like grain, and he even takes the trouble to tell of the horror which was registered on their faces.

Perhaps there is a form of argument or reasoninng which would show that Mr. Tinker is in a perfectly legitimate business. Probably it could be argued he had as much right being in Spain as the Italian troops. But Mr. Tinker belongs to United States, and his land was not being attacked. We believe it is right enough to say he went directly into a form of employment where he was hired by a foreign government to go out and kill men. And he is adding to his money by writing magazine articles on how he mows down men like grain. There can be no feeling of regret in this Mr. Tinker Jr., because he signs his name to the stories.

NOTE AND COMMENT

The Australia-England flight record seems to be broken about as frequently as New Year resolutions.

Toronto minister says cash is not a success sign. It is nevertheless a handy thing to have around the house.

The Toronto Star which could not tell the Maple Leafs how to beat Chicago is now editorially advising the Chinese how to beat Japan.

Lindsay chief of police had the seat of his trousers torn off by a dog. The canine may have been mad but at least he knew where the fabric would be thinnest.

In Victoria, B.C., gasoline service stations are asked to call their product petrol. Even then however it should be remembered that it cannot be safely mixed with alcohol.

SPRING SONG

(By A. R. K.)

¶ When it comes round to days of spring, I like to hear the bull frogs sing, they sang just yesterday; the place they live is never rich, just in some lonely swamp or ditch, a dampish place I'd say.

¶ Why they should sing I just don't know, they never travel much or go, nor get so far away; they don't go south when it gets cold, so they've no travels to be told, of where they went to stay.

¶ In swamps they can't see very much, just buried logs and grass and such, that dries out after spring; there can't be fun in being a frog, just sitting on a rotted log, why should they ever sing?

¶ I'm sure they never learned a tune, or hummed it for a while at noon, to get it in their head; nor do they try out something new, or even learn a verse or two, before they go to bed.

¶ The best frog songs I ever heard, can't match with some sweet-singing bird, they're just as flat as dust; but when they start upon their choice, they put some vigor in their voice, and sing as though they'd bust.

¶ Yes I admit they sing out loud, sing solos also in a crowd, and follow just one plan; I'll give the frogs some credit too, they only know a note or two—but do the best they can.

Drab Lady Was A Famous Thief

EDITH ANNIE RILEY, the landlady of two houses on Withington Road, in Manchester, England, was known to her tenants as a "little mouse of a woman."

They pitied her, she looked so prim and puritanical and out of place in the world. Timid as a mouse, she lived behind locked doors and shuttered windows.

Her horn-rimmed spectacles were like a barrier against the world; she seemed to hide behind them. If a neighbor scolded her for reading all the time in her darkened rooms, she discouraged the helpful advice with a frightened look through her glasses.

She said she hated all men — but what an unhappy love affair Miss Riley had actually had, and what it had turned her to, nobody even dreamed possible. Once the owner, instead of the landlady, she had been tricked by the man she loved into putting the houses in his name. He sold the property and skipped with the money.

What made her unlucky romance so understandable and herself so pathetic was the fact that there was nothing feminine about her appearance. Her flat shoes, her drab skirt and dull hat had no more glamor than her fading mouse-colored hair and spectacles. She looked older than her 46 years. She was no "modern" woman — and did not drink, smoke, nor use powder or paint. But most of all the fussy little woman hated disorder and dirt, and her houses were the height of cleanliness, yet even this proved a misfortune for her and a clue for the police.

Twice a week she put on her grey shawl, took a shopping satchel under her arm, and was swallowed up in crowds, always to return about three hours later. If anybody met her coming or going she refused to talk, and hurried on.

In short, Miss Riley was a typical eccentric old maid — or so it seemed. But Scotland Yard, in the meantime, was puzzled by reports that dozens of burglaries were taking place in Manchester, all linked together by a single clue — the theif used a concentrated gardenia perfume.

❖ ❖ ❖

THE FIRST time a police sergeant noticed the odor at the scene of a robbery he filed the pungent smell away in his alert mind. To his astonishment he came on the same scent in another suburb in connection with a theft the following week. In the months that followed, the perfume left a vague trail throughout Manchester.

The police knew that if they caught a woman—or a man—"at work" with the lingering perfume they would have a solution to the rapidly mounting list of "gardenia crimes." One hundred and two burglaries in a single year was the astonishing score of the person wearing the scent.

But then a deciding clue was observed. A curious habit the thief had was always to empty the ash trays in the apartments that were robbed. This decided the police that only a woman could be so methodical. One other peculiarity they noticed about the light-fingered woman "raffles"—she favored the homes of bachelors of means who lived alone. The police began to suspect their criminal had a grudge against men who do not marry.

For weeks the police checked up on the landladies in various sections of Manchester. Among the suspects was the obscure Miss Riley. One by one hundreds of these women were eliminated from the list, and among the last handful was Miss Riley.

Miss Riley did not impress them as a real supect, in fact — and when detectives followed her they considered it a waste of time. With her satchel she headed straight for the market place.

But suddenly they were wide awake. For they detected a faint gardenia odor in following her — it was so slight, perhaps they were mistaken. Still they watched more carefully, and so when Miss Riley suddenly ducked into an alley they followed her. It was a long trolley ride she led them on— nearly an hour's trip; but fortunately the car was crowded and the detectives argued so loudly about the price of lace that they evidently avoided suspicion.

The trolley stopped on a lonely street in the suburbs, and Miss Riley got out. The detectives watched in amazement while she entered a bachelor's house by way of an open French casement. She was caught red-handed. Her "shopping handbag" was filled with jewels.

In her home they found a set of troy weights, such as goldsmiths use. In the cupboard were two magnifying glasses and a pair of pliers. Every night she had shut herself in, not to read books, but to read the delicate scales. Chemical and miscroscopic examination showed traces of gold in the tools and on the dining table.

What most annoyed the police that they didn't think of it, was the explanation of her technique. A stack of newspaper clippings gave the names of the woman's victims. Always a month or two after some bachelor got his name in the papers, Miss Riley would pay him a visit. The clippings gave her the address and usually characterized the man as the sort who dines out at night and is generous to women with jewelry but not with offers of marriage.

PERSONS OVER 65.

(New York Herald Tribune)

THIS ANALYSIS of the situation as of the end of 1936 shows that there were about 7,800,000 persons over 65 in the country. Only 13 per cent of them supported themselves out of earnings, but another 18 per cent. were living on their own savings, insurance annuities or other resources. Adding in the rather small handful living on industrial or military and Civil Service pensions gives a total of over one-third of all those above 65 who were self-supporting.

About 44 per cent. of all were supported by relatives or friends; the remaining one-fifth were supported "wholly or partially" by public agencies or private philanthropy—mainly, it is scarcely necessary to say, by the public agencies, particularly the old-age assistance benefits under the Social Security Act.

HOLD IT, PLEASE!

Wife (with cine-camera): "Don't get too far away from him, dear, or I can't get you both in!" Humorist.

Letters To The Editor

Correspondents Discuss Various Topics.

THE WELSH

Editor Examiner:

Sir: I read with interest the report of the Sons of England banquet, where the Mayor paid tribute to Pioneers. I would like the Mayor to know that the Welsh have also contributed. There are 4 countries in the British Isles, England Ireland, Scotland and Wales, and the Welsh can be found all over the world.

In this district there is evidence of this—Owen Sound, Bangor, Carnarvon, Bala, Pontypool, Swansea, Madoc is named after Toemadoc the birthplace of Lawrence of Arabia. Surely the Welsh should be included in the pioneer list of this country.

During the war Wales sent more men according to its size than any other country. The Prime Minister of England then was Hon. D. Lloyd George; Hon. Hughes, Premier of Australia, also Hughes, Secretary of State for U. S. A., all Welshmen. The Welsh pioneered England, they were the early Britons.

Thanking you, I remain,
SECRETARY WELSH CLUB.
Peterborough, April 25.

LABOR AS A BUSINESS PARTNER

Editor Examiner:

Sir: Labor's restlessness is founded on a healthy desire to progress, to follow the instinct of ambition. Labor wants to make life, a little more secure and enjoyable by establishing better conditions.

The march of progress is deliberate, inspired, and well planned, we wish to get rid of the retarding forces of progress, class consciousness must disappear along with the major causes of unrest.

These things must come about because the efforts of labor to reach evils of varying importance are becoming one of the menacing forces to the present form of civilization. The sacrifices made during the last War are too great for any one class to wrest the reins of power from those who would serve all alike.

Capital and Labor have fundamental necessities, and we must have a real consciousness of the necessities of human needs. Labor claims the world owes it a living, and claims that it should be given freedom to supply the needs of living, and when it has done all in its power to supply that need, it demands its right from the other fellow for various reasons.

The Capitalist class claim that this cannot be met, hence the labor unrest, each claiming the other as over grasping and extravagant in their demands; Labor for an instance wonders when they read that a particular company, demand of a government, the oil monopoly of a country, and the right of 250,000 miles of oil land (This is history).

This is naturally looked upon as an extravagant claim. The workman, Jack says to Tom, do these people want the whole earth? where do we come in? while the capitalists claim, that shorter hours, better and more healthy working conditions cannot be met, competition is so keen, and we have to compete with foreign trade, etc. Yet as the worker looks over the income tax statistics, he realizes we are living in an age of ever increasing millionaires.

The necessities of capital and labor must be met with justice, and justice must rule our industrial relations, then we shall have no labor troubles or unrest.

The labor question is a human one as well as an economic one, and employees should discard too dominant an attitude, and get more in touch with their employers, study the psychology of the worker, when he would show a sympathetic interest and might thereby help solve one great problem.

"The turnover of labor," the constant changing of his employees which has proved so unprofitable to large establishments, especially when engaged in standardized and repetition work, the loss of spoiled and reduced production, foreman's time instructing new operators, all of which increases the overhead expenses, and just as the operator reaches the state of efficiency, "He quits." This is put down to migratory labor, or "floaters." To solve this question, employees should not make excuses, but look for the trouble in his own establishment. He will find labor, like the force of gravity, by going with it, studying it, it can be made a blessing, but to fight it is a curse to the community, and causes such revolutionary and rebellous spirits known as Bolshevics, Spartacan, etc. The best preventitive to these things is "Prosperity," contented and happy workers. The great error made by most capitalists, is placing his workmen in the same category as a machine. The machine would be an inanimate mass of material without human attention. The workman is a real live thing, animate, with eyes to see and ears to hear and an intellect which can be trained, in fact, just like his employer.

Labor is inseparable from the laborer, Capital (the machine) is not inseperable from any man., therefore in reconstructing your firm put human effectiveness first, and machine efficiency next. I would not say that labor would be satisfied by what it obtains by the great pressure it is bringing to bear in the form of just remuneration in wages and healthier conditions. One way to stop this restlessness is to make the employee feel that he is part and parcel of the firm. Just bend a little and say "Here partner" I will give you an equitable share in proportion to the contribution that you make to the net results of the business. It would soon create a real interest on the part of the workman in his work, as well as in his employer. It would do away with a lot of the labor turnover expenses with all its depreciations. Such an act would very soon be noticeable in the home life of the worker and that is what counts. These things will be brought about by the State eventually, but how it would speed up things and what an economic saving it would be to the country if we got down to business and buried our selfish interests and prejudices for the good of the common weal.

The real change must take place in the heart and soul of mankind.

THOS. TOOMS.
Peterborough, April 25.

Thinks Independence Is Dead

(Woodstock Sentinel-Review)

INDEPENDENCE OF private members in the house of Commons is vanishing under party discipline, and continuance of the trend means that Canada will soon have but the empty form of democracy, in opinion of Norman MacLeod, a member of the Press Gallery at Ottawa, who addressed the Empire Club in Toronto on Thursday. Mr. MacLeod thinks the calibre of members in the elective chamber might be improved if the indemnity of $4,000 were cut and the chances of their being called to the Senate were minimized by taking the power of appointment from the government. In other words, he believes too many representatives pay undue attention to the loaves and fishes, rather than the many national issues pressing for solution. The House, in the speaker's opinion, fails utterly to face the facts.

Of course, viewing with alarm is a popular pastime on the Opposition side, and Mr. MacLeod's interests for many years have been largely those of the political power not presently in office. Nevertheless, he is a keen student of public affairs, and what he has to say upon this occasion need not be lightly dismissed. As a matter of fact, it is at least equally true of the Ontario Legislature that independence is rarely evident, and whatever the executive council decides becomes forthwith a fact accomplished. In both cases, however, a determining factor is the unwieldy majority of the government, which tempts to autocracy and renders almost useless any attempt by private members to influence legislation or policy.

As for the prospect of a seat in the Senate influencing members of the Commons, it is doubtful if this can be as material a factor as Mr. MacLeod implies. In the first place, there are 90 seats there, and 245 members in the Commons. Secondly, many are called to the Upper House who have neither been members of or candidates for the elective chamber. An occasional appointment has even been made from outside the ranks of the party in office. So no member of Parliament should feel any certainty of achieving a haven in the Senate, however meticulous his loyalty to party. Mr. MacLeod refers also, of course, to appointment of members to senior posts in the civil service, but this does not take place frequently. The practice is far more prevalent in the Ontario field, especially in recent years, when defeated candidates on the government side have almost invariably been "taken care of" at the public expense.

The statement that independence is "vanishing" implies that there still exists a certain amount. It would be interesting to know to whom Mr. MacLeod attributes it. The writer, after some study of personnel and records a year or two ago, came to the conclusion that there was but one honest-to-goodness "independent in the House of Commons, and submitted the name to Mr. MacLeod for comment. His reply was that the member, though listed as an Independent, had never in emergency failed to support the Liberal party. It would appear, therefore, that all have bowed the knee in the house of Baal, and that political independence is not going but gone.

A Government Buys Some Land

(Financial Post)

THE ONTARIO Government has been buying property in a small suburban community in order to put through a new four-lane highway. We read in the newspapers that the residents "have made complaints concerning the way in which Government agents handled the transactions." Moreover, the complaints are specified.

Here is one of them.

Hard to Believe How Time Flies

APRIL 26

1908: W. A. Hoagland of Auburn N. Y. wins the six-day walking match covering 189 miles, 4 laps in 36 hours.

Three lodges of Oddfellows attend divine service at St. John's church.

James H. Mann, of Oakwood Farm, prominent Smith Farmer is dead.

Large number of river drivers leave Peterborough today fo the north.

Joseph L. Garvin, B. A., formerly of Peterborough wins the Ontario checker championship.

1918: Many claims for exemption from military service are heard by Judge Huycke.

The price of cheese, according to a local announcement has been fixed at 23 cents for 1918.

S. R. N. Hodgins of the Farm and Dairy staff leaves to join the Royal Air Force.

Pte Robert Scullie, formerly of the 93rd Battalion is officially reported to have been killed in action.

J. J. Duffus announces that a modern garage will be built at the corner of Water and Charlotte Streets.

1928: Judge Huycke testifies before the House of Commons special committee on judges' salaries.

Lady bowlers conclude their season with a successful banquet at the Empress hotel.

M. A. M. Dollar of Vancouver, president of the Canadian Chamber of Commerce is speaker at the annual dinner of the Peterborough chamber.

Gordon Roper with 36 points is winner of the grand championship at the Y. M. C. A. hobby show.

Weather remains cold and thick ice was visible this morning.

A Bible Message For To-day . . . .

AFTER THIS I beheld, and, lo, a great multitude, which no man could number, of all nations, and kindreds, and people, and tongues, stood before the throne, and before the Lamb, clothed with white robes, and palms in their hands; and cried with a loud voice, saying, Salvation to our God which sitteth upon the throne, and unto the Lamb. . . . And one of the elders answered, saying unto me, What are these which are arrayed in white robes? and whence came they? And I said unto him, Sir, thou knowest. And he said unto me, These are they which came out of great tribulation, and have washed their robes, and made them white in the blood of the Lamb. Therefore are they before the throne of God, and serve him day and night in his temple: and he that sitteth on the throne shall dwell among them. They shall hunger no more, neither thirst any more; neither shall the sun light on them, nor any heat. For the Lamb which is in the midst of the throne shall feed them, and shall lead them unto living fountains of waters: and God shall wipe away all tears from their eyes.— Rev. vii, 9, 10, 13-17.

BLOODLESS VICTORY.

(Manchester Guardian)

THERE IS A way in which Russia helps China, the safest and also the best. By maintaining a formidable Far Eastern Army on the frontiers of Manchoukuo, Russia, without risk and without loss, immobilizes almost half the Japanese Army on the Asian continent. From the beginning of the war Japan has been forced to keep 400,000 of her best troops to guard against an invasion which may never come but which can never be discounted. Now, when her forces in Central China are hard pressed in the fighting round Suchow, she must be sorely tempted to take the risk and send reinforcements down from Manchoukuo. But now, too, just at this crucial moment, Russia has suddenly adopted a more aggressive attitude towards Japan. It is also rumored (and rumor is quite enough) that she has strengthened her forces on the Manchoukuo frontier. This, one may say, is the most brilliant strategy of the war in China, even if no weapon is used more deadly than the pen of Mr. Litvinoff.

WOMEN'S RIGHTS.

(Toronto Star)

THE CAUSE of women's rights received somewhat of a setback in Holland the other day. The judge of an Amsterdam court ruled that a woman has no right to slap a man's ears just because she does not like his behavior. The judge fined a young, pretty woman ten shillings for boxing a young man's ears on a street car, and disregarded her plea that the young man, a stranger, had spoken to her in a manner not pleasing to her.

"Government men came around and asked us what we would want for the house. They saw everybody on the street. A lot of people didn't know what it was all about and they gave their price right away."

And here is another:

"This fellow talked as if he wasn't very much interested in my property. He made an offer of $1,000. He said that was all they would pay and that this would be his one and only visit. They would not come back, he told me.

"I wanted at least $1,500 for my property. Later on I kicked about the price at which they optioned the land and they gave me $200 more. I still think I should get more money. I haven't got any of the money yet. I didn't like the fellow's high pressure methods. He took the attitude the Government wasn't even sure the highway would come near our property."

There is a refreshing naivete about the whole matter. Apparently for once a Government went out to buy land and did not pay through the nose for it. The people who sold feel that they have had something put over them. True, they sold their land and got close to the prices they asked. No doubt, some of them never expected to be able to sell at all. But they feel that someone should have told them that it was a Government that had to have those lots. Then they could have held out for a bigger price. What right has a Government to buy land at ordinary prices?

ROCHESTER TRUCK STRIKE IS BROKEN

ROCHESTER, N.Y., April 26 (AP) —A 10-day jam of shipping was broken today as 900 truck drivers went back to work after 30-day truce in a city-wide truck strike.

The strike ended on the terms of the 1937-38 contract. Four separate agreements, governing wholesale grocers, over-the-road haulers, intra-city vanmen and the City Delivery Company, a parcel carrier, are to be drawn during the 30-day period.

Only negligible quantities of freight have been moved since April 15, when the Brotherhood of Teamsters, Chauffeurs, Stablemen and Helpers called the strike after the contract expired.

Fresh fruit and vegetables have been carted, however, as drivers and employers signed a contract when the strike was less than a week old. Announcement of the truce was made early last night.

KILLER AND THIEF

CHICAGO, April 26 (AP).—One driver went out of his way to make seven-year-old Norman Shorman unhappy. After his automobile struck and killed Norman's dog before the boy's eyes, the driver jumped out, stole the dog's harness and drove on.

COTTESLOE

Mr. and Mrs. Gideon Brown, Betty and Jean of Donegal were Sunday guests at the home of Mr. and Mrs. Harry Patterson.

Miss Anne Elliott, Peterborough spent Sunday at her home here.

Sunday callers on Mr. Robert Somers at the home of Mr. and Mrs. E. N. McDonald were: Mr. and Mrs. R. Tighe, Mr. Vivian Jackson, Mr. Kenneth Wall, Mr. and Mrs. David Taylor, Mr. and Mrs. Gordon Payne, Mr. and Mrs. Percy Moore of Warsaw, also Mr. and Mrs. Newton Stephens, Apsley, and Mr. and Mrs. James Watson, Mr. and Mrs. Harry Watson and Mr. Lloyd of Campbellford.

Mr. and Mrs. Alfred Brown and Mr. Joseph Elliott of Campbellford were Sunday guests at the home of Mrs. J. Elliott.

Miss Madeliene Lewis, Havelock spent a few days at the home of Mr. and Mrs. J. Ditcham.

Miss Sylvia Clysdale returned to Peterborough on Friday having spent a few days at her home here.

Mr. Everett Toms, Clarina, was a Sunday visitor at his home here.

Miss Jean Orr, Lakefield, spent a few days last week with Miss Marjorie Barr.

Mr. Cyril Clements and Miss Dora Clements of Peterborough spent Sunday at their home here.

Mr. and Mrs. Lewis Freeburn spent Sunday evening at the home of Mr. and Mrs. William Forsyth.

Paris demands safer movie theatres.

PRESS WELCOMES ANGLO-IRISH PACT

LONDON, April 26 (C.P. Cable). —The press of the United Kingdom last night welcomed the Anglo-Irish agreements, and pondered on the possibility that they will lead to warmer relations between Dublin and Belfast.

The Times (Independent) said: "The conclusion of these agreements will surely improve relations between Eire and the six counties of Northern Ireland, and their successful execution is bound in time to influence the wider issue of Irish partition."

The News-Chronicle (Liberal): "It is worth far more to us to have the genuine friendship of a whole country rather than the barren right to occupy a few ports surrounded by possibly an unfriendly territory."

The Daily Herald (Labor): "Great Britain and Eire are at last free partners, bound together by friendship and by common interest. May the new friendship never be clouded."

The Morning Telegraph (Cons.): "If this agreement should unhappily not achieve its end, the position will not be appreciably worse than it has been, while if it fulfils expectation, it may well mark the re-entry of an Irish Dominion into the comity of Empire."

The Hatchet Buried?

The Cardiff Western Mail (Cons.):—

"The agreement bears unmistakeable evidence in every clause of sincere desire by both parties to bury the hatchet."

The Belfast Telegraph (Cons.):—

"The British government has behaved with extraordinary generosity to Mr. De Valera." The terms show "a very real desire on the part of the British government to heal differences and we hope it will herald a change of heart on the part of the Eire government toward the King and the British Commonwealth."

The Belfast Northern Whig (Unionist).—

"In the strict sense of the term, the defence document is not an agreement at all, it is surrender. It provides for the final scuttle by the British government from points of great strategic importance."

The Manchester Guardian (Lib.): "The agreement makes no open advance towards removal of the most acute grievance Eire still feels —the partition of Ireland. This is a great disappointment but will not be ignored in Ireland that the agreement has healing qualities."

OMEMEE

Mr. Jamie Mackey has returned to Toronto after spending the Easter vacation with his parents, Mr. and Mrs. S. J. Mackey.

Mr. and Mrs. Frank Halligan, Shirley and Barbara of Bewdley were Sunday guests of Mr. S. H. Faulkner.

Miss Leola Northey of Peterborough spent the week-end with her parents, Mr. and Mrs. W. Northey.

Mrs. R. Carey of Perth is the guest of Mr. and Mrs. D. Belch.

Mrs. Wm. Stephenson, Sr., daughter Ethel, Misses Lenore Jamieson and Mary Faulkner were visitors to Toronto Easter week.

Mr. William Kells of Hamilton visited Mr. Roy Faulkner on Friday.

Mr. Roy Faulkner returned to Hamilton Saturday to resume studies after spending the Easter holidays at his home.

Mr. Hilliard Williamson and aunt, Mrs. Kelly returned to Toronto after spending the holidays with Mr. and Mrs. O. G. Williamson.

Mr. Ross Widdes has returned to Orono after spending the Easter holidays with his mother, Mrs. Wood.

FIGHT COMMUNISM

SMITH'S FALLS, Ont., April 26—(CP).—Gathering here for the annual celebration of the local Canadian Legion post, more than 200 war veterans heard an address by Col. E. A. Baker of Toronto, managing director of the Canadian Nation Institute for the Blind.

Col. Baker, blinded in action, urged the gathering last night to stand solidly behind movements for the betterment of conditions in Canada and oppose the movements toward Communism and Fascism. He was in favor of Canada preparing to defend herself in the event of war.

Five Firemen Dying Following False Alarm

Thirty persons—five of them firemen who are thought to be dying—were injured in this collision between a trolley car and a fire truck in Brooklyn, N.Y. The fire truck was responding to an alarm which proved to be false. The crash literally "wrapped" the fire truck around the trolley.

MOHAWKS PICKING 5 CHIEFS TODAY

BRANTFORD, Ont., April 26. —(CP).— Historic Onondaga Longhouse, for years scene of the tribal deliberatoins of the Six Nations people resident of the Brantford Reserve, will be the locale of ancient ceremonial to-day far ante-dating the coming of the white man—the naming and installation of five chiefs of the hereditary council and the event is made the more interesting because not in three decades has so extensive an induction taken place, owing to the fact that in that time not one vacancy has occurred in the Mohawk tribe alone, and this year there are three empty places to be filled from that one nation.

Early in the afternoon a procession of Indian men and women, chanting an ancient hymn of induction, and headed by the Chiefs-elect will proceed from the Longhouse at Cayuga to that at Onondaga where the ceremony will be enacted. Announcement, according to custom, has already been made in the Mohawk tongue by Ar-Rah-Reh-Go, the keeper of the fire (his anglicized name is David Thomas).

For years past the Hereditary Council has not governed on the reserve, an elected council administering Iroquois affairs in its stead. Nevertheless the older tradition still has hundreds of supporters and the Hereditary Council actually claims it has a majority support.

Ar-Rah-Reh-Go makes no secret of the Hereditary Councils' resentment over its ousting, which occurred in 1924. Nor does he agree that the blessings conferred by the white man have been unmixed. "By introducing white man's teachings matters were made much worse among the Indians," he said.

FAIRMOUNT

After the regular Sunday School Hour on Sunday and prior to the service conducted by Rev. C. L. Brown, three members, Miss Jean Scymour, Edward Ballantyne and James Irwin, were admitted into the church by the elders, T. W. McIndo, Richard Earle, G. C. McBain, and Wm. Seymour. At the close of the preaching service the sacrament was observed.

Mrs. B. Johnston spent Sunday with friends at Lindsay.

Mr. and Mrs. R. C. Hanbidge attended the funeral of the late Mr. George Steward of Otonabee on Sunday.

Mr. R. H. Johnston was admitted to the Nicholls Hospital on Friday.

BUSINESS BLOCK BURNS

BUCKINGHAM, Que., April 26 (C.P.). — Fire of undetermined origin destroyed one of the main business blocks here early to-day. Three families living above the stores escaped in night attire. Buckingham is 25 miles east of Hull.

The branch of the Banque Canadienne Nationale, the Quebec Liquor Commission Store, the Landry & Gibault Hardware Store, and a barber shop, operated by Arthur Latour, were gutted.

Damage esimate was not available.

REBELS SET BACK ON SOUTH FRONT

HENDAYE, France, April 26. —(AP).—Border advices indicated today the Spanish Government's counter-offensive had pierced the left flank of the insurgents' coastal drive against Castellon de la Plana.

The manoeuvre semed likely to squeeze off an insurgent column in the vicinity of Albocacer, on the Castellon front, and in lesser degree to menace the Mediterranean column of Alcala de Chivert.

A Government communique said the insurgents were thrown back in disorder in fighting six miles behind the centre of the Albocacer-Alcala line, which the insurgents were holding yesterday.

This line is about 25 miles north of Castellon, important Mediterranean seaport, and the main objective of the immediate insurgent campaign.

TRENT RIVER

Mr. and Mrs. Harold B. Wood and Miss Irene have returned from Toronto, where Mr. Wood attended the O.E.A. held in the city.

Mr. and Mrs. Albert Almark of Toronto were Sunday visitors with Mr. and Mrs. Francis Ruttan and family.

Mr. and Mrs. Jack Kearsey, Mrs. Kearsey, Sr., and daughter Margaret of Toronto were weekend visitors at "Cedar Isle." Mrs. A. Wight and daughter, Mrs. Earl Greenly, accompanied them from the city after having spent a week with relatives at Toronto.

Mr. and Mrs. R. W. Umphrey and son Jimmie arrived home Saturday after spending Easter holidays at Udora and Pefferlaw.

Mrs. Alex. Watson of Havelock and daughter, Mrs. Cecil Peters of Kirkland Lake, were weekend visitors with Mr. and Mrs. Melville Wight.

Mr. and Mrs. Dick Young of Toronto spent the weekend at Jubilee Cottage.

Mr. and Mrs. M. T. Lean and family were Sunday visitors with Mr. and Mrs. Arnold Richards of Baltimore. Miss Doreen Smith of Baltimore accompanied them after spending a week here.

HAVELOCK

INSTITUTE PLANS STARLING DRIVE

(Examiner Correspondence.)

HAVELOCK, April 26.—The Belmont Branch Women's Institute met on Thursday afternoon in the Belmont Township Hall, with Mrs. Charles Kennedy, president, in the chair. The meeting was quite largely attended, the members responding to the roll call by an exchange of seeds, bulbs and slips.

The treasurer reported receipts from the Seth Parker evening at $5.40, and $3 for quilting done. A letter of thanks was received in reply to a relief shower held recently by the Institute. The coat-rack which the Institute had made was reported completed and ready for use in the hall.

Due to the alarming increase of starlings in the district this year, the Institute decided to sponsor a drive to rid this section of these harmful birds which do so much damage to the crops. They are offering the sum of 1 cent for every starling egg or beak presented to them by any school pupil of their school section, at any of the regular Institute meetings.

The Belmont Branch will hold the District Institute Annual this year and they have secured the Havelock Town Hall for this purpose on Friday May 27. A committee composed of the president, Mrs. Charles Kennedy, Mrs. George Smith and Mrs. H. L. Scott, were appointed to make the necessary arrangements.

The program included: community singing; reading, entitled "A Kind Word," by Mrs. Cassan; reading, entitled "The Crazy Food We Eat," by Goldilene Dafoe; piano solo, Mrs. Wm. Anderson.

The lucky ticket draw on the quilt was won by Mrs. Wm. Smith.

The May meeting was set for Thursday, May 12th.

MARMORA

Mr. and Mrs. Fred Matthews and daughter Gladys visited Mr. and Mrs. W. Rice at Havelock on Sunday and attended the Oddfellows parade to Havelock United Church.

Cop Threatens Jail, Speeder Laughs

McAlester, Okla., April 26 (UP). SERGEANT W. C. Gentry of the Highway Patrol told today how he stopped a speeder and lectured him on safe driving. When the patrolman snapped. "Maybe a couple of days in jail would do you good," the speeder laughed at him. The speeder, he learned, was a State prison trusty, already doing twenty years.

London now has few unemployed.

OH BOY NUGGET!

What a Shine! What a Polish!

Well-bred shoes take a shine to Nugget . . . which preserves the leather, resists water and keeps the shoes looking their best.

Now available in a 5c trial size.

BLACK and all shades of BROWN.

2398

COME IN AND SEE THIS CHAMPION ICE-MAKER!

Kelvinator

Look at these miracles of refrigeration!

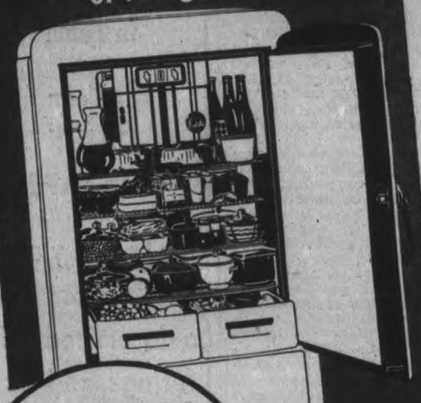

189.50

18.95 Down

Or your old ice-box taken as down payment

Terms $2.11 Per Week

LOOK at these amazing features!

(1) **KELVINATOR** alone has the new, money-saving "POLAR POWER" Sealed Unit that sets a new low for operating costs—yet has enough reserve to keep FIVE refrigerators cold!

(2) **KELVINATOR** is never-failing . . . the new sealed unit will always give you all the refrigeration you'll ever need . . . as much as you'd get from *1,050 pounds of ice a week*, if necessary.

(3) **KELVINATOR** makes ice faster . . . makes MORE ice . . . at amazingly low cost . . . And makes frozen desserts surer, quicker.

(4) **KELVINATOR** holds more food, makes room for biggest melons, turkeys, etc. . . . with amazing new adjustable shelf arrangement.

SEE Kelvinator's SPEEDY-CUBE Release. New, easy way to get ice cubes. No more splashing at the sink. Lift a lever —out they come. That's just one of the many exclusive features of the new Kelvinator, the Champion Ice-Maker. See them ALL today!

ALL MAKES OF ELECTRIC REFRIGERATORS (COMMERCIAL OR DOMESTIC) REPAIRED

JOHNSTON'S

GEORGE AT McDONNEL PHONE 2123

OPEN EVENINGS

POLLY AND HER PALS By Cliff Sterrett

"DRAMATIZE YOUR IDEAS"

SAYS DALE CARNEGIE

Author of the famous book: "HOW TO WIN FRIENDS AND INFLUENCE PEOPLE"

● "This is the day of dramatization. Mere assertion of facts is no longer sufficient. The truth must be made vivid, dramatic, interesting.

"In other words, to put your ideas across today, you have to use showmanship if you expect to gain attention."

● "Here is one instance of effective showmanship. A great newspaper learned that people were saying it carried too much advertising and too little news.

"So the paper published all news matter from one regular edition in book form. The book contained 307 pages."

● "The distribution of that book dramatized the fact that the paper carried an enormous amount of interesting matter every day, and effectively squelched the rumours.

"We can all do this sort of thing, though perhaps not in such spectacular ways. So, if you want to gain attention quickly, remember, dramatize your ideas."

Have You Smoked a Turret Lately?

EVERY DAY — everywhere — countless Turret smokers unconsciously dramatize their preference for Turrets. They do so, not by talking about the smooth, satisfying smoke Turrets always give, but by *smoking* them and enthusiastically recommending them to their friends. Turrets, you know, are made from the finest Virginia tobaccos, in an original and unique blend. No other cigarette is quite the same. The handy calendar on the back of every package is a great convenience, too. If *you* haven't smoked a Turret lately, try a package today.

Imperial Tobacco Company of Canada, Limited

Quality and Mildness

Turret

CIGARETTES

PLAIN or CORK TIP

For roll-your-owners we suggest Turret Fine Cut

HELEN WILLS MOODY LAST SURVIVOR OF GOLDEN SPORTS AGE

Sports DAY by DAY

Digging Up the Local Dirt With the Odd Chuckle or Two

By CEC PERDUE

AT A meeting in the Y.W. tonight, several entertainment features for the annual banquet of the Ladies' Basketball League on Friday e'en will be lined up. Over 80 are expected to sit in at this spread, including special guests, loop officers, girls of the various teams and members of the two L.O.B.A. squads. The champs, of course, will cop most of the credit. Rev. R. T. F. Brain of St. John's is guest speaker for the occasion. The banquet will be held at 6.30 in the Y.W.C.A. They are generally lively and enjoyable affairs—and last time some of the lasses sang a catchy number about "All you et, oh, think of all you et", to the tune of "Alouette". Without even blushing, we thought of all we et.

* * * * * *

A GANG of men have been cutting down the steep bank in right field at the Ashburnham Bowl and it'll be ready shortly for gals' and men's softball practises and games. The diamond has always been okay for the lasses—and is one of the best in Ontario—but the male members of the softball society are liable to blast the ball out of the park from time to time. However, they did that sometimes at Central, too. With the Oval, Riverside, the Bowl and several other athletic fields in East City now, that section of the town continues to be quite a spot for sports. Quite apart from the springtime sport of love-making as carried on in half a dozen moonlit corners come May and June.

* * * * * *

WEATHER PERMITTING, baseball workouts will be held in Riverside Park tonight and Thursday in the gloaming, and gees interested should need no further invitation. While it does not require an Einstein to figure out how some of the berths on the Petes' club will be filled this year, yet nearly every summer sees a new rookie or two crash the lineup. And the officers and manager will welcome prospects young and old for a time. Later on, the squad will be pared down and the better players kept. We have been definitely assured that no engraved bids are being mailed to to the boys this season. No indoor workouts this week for the ballsters.

* * * * * *

AT THE next C.O.B.L. meeting, which'll be in Cobourg this Saturday, the entry of a fourth team will be the big thing. A fourth is needed. Matter of schedule and playoffs will come up, too, and that of ye umpires. Neutral district arbiters 'tis likely, and that'll be as big an improvement in this loop as the abolition of hat-pins was to mankind. But more about it later..

* * * * * *

AFTER BEING inactive several years, when they had pro ball, the Eastern Ontario Baseball Association are now re-organizing and want no outside interference. They sent word out over the air yesterday that they would brook no raiding by the O.B.A. It all came about 'cause Max Swanston, C.O.B.L. prexy and O.B.A. officer, invited Smiths Falls and Perth to send representatives to the next Central Loop meeting. Max figured it might revive the amachoor game in the east and also help our league. Secretary Snyder of the O.B.A. informed the E.O.B.A. that this body was not attempting to interfere with the latter, saying: "We have not heard from them for so long we were not sure whether they intended to function and, if they did not, we would have been willing to invite in any clubs if satisfactory arrangements could be made." It is possible that some of the E.O.B.A. clubs favored the Central League, and this caused the official E.O.B.A. outburst.

* * * * * *

IT WOULD appear to us without benefit of crystal ball that it'll sure hustle ye olde C.O.B.L. to get a fourth club this year to take the place of Napanee. The Gibbards are out, and Belleville is still a dead issue. No intentions in the Lakeshore Loop of stepping up to senior, either. We have grave doubts about Trenton Airport, and don't really expect 'em in. Looks like Smiths Falls and Perth won't be available, and there is but one compact senior circuit in Toronto. If all else falls at the Cobourg conclave come Saturday, we would suggest that efforts be made to reach an agreement with the Toronto league and the C.O.B.L. whereby an interlocking schedule could be run this summer, all games counting. For instance have Kingston and Oshawa play here three times each during the schedule, and the Toronto teams come here once apiece. With the Petes playing the visits. Why not? Would mean some new teams for the fans to see. Ought to be worth a thought.

* * * * * *

BILL WALSHE of Kingston says they had a fine turnout of players at the Ponies' workout on Saturday. Lot of new faces and plenty of young lads, as well as a number of veterans. Says he: "Among the newcomers to attract attention were John McIntyre, first baseman who is a student at Queen's; Zuke Zukerman, catcher at Queen's, whose home is in Brooklyn—and is considered a good hitter; Gord Patterson, Queen's scholar from New Jersey, who plays first; and Herb Handford, who played second for Napanee last year and is going to Queen's." There were several former intermediates on deck, also, besides these former Ponies: Corkey, Joyce, Compeau, McQuaide, Scrutton and Webber. Later on, Paczkowski will be back from the States with probably a few more "summer students". The Ponies will be powerful.

* * * * * *

QUITE A FEW prospective players took in a general lacrosse meeting in Duffus' last night to discuss various phases of the coming season. Practises will be held nightly from now on, weather permitting, at six bells in the boxla arena, and on Saturday afternoon. All prospects are invited. Doug Miller has resigned as club treasurer, not having the time this summer, and Alex Fitzgerald has been appointed in his place. The club will likely be known as the Auburns again, and a strong senior "B" grouping is expected shortly. As soon as the date is set and sanction received from the O.L.A. an announcement will be made regarding a lacrosse exhibition match here, maybe the first Friday in May.

* * * * * *

HITHER AND yawn: Church Softball Loop meeting dope should be in elsewhere this eve . . . . Junior City Puck League banquet for the champs is tonight at seven in the Paragon . . . . Men's City Softball League meets at eight in Duffus' tomorrow night; they want more entries . . . . Church Hockey Circuit banquet will be Friday at All Saints' Parish Hall at 6.30 . . . . The Can.-Am. pro ball loop this year will see all teams but Ottawa playing under lights . . . . Frankie Hart is still in the pro rasslin' game, being in a semi-final spot in Kitchener this week . . . . Lindsay gal softballers have begun regular outdoor drills under Skipper George Stephenson . . . . "Y" Circus here will be this Thursday and Friday; program listed tomorrow, we expect . . . . A Toronto official will be invited to the next Central Ontario Baseball League session . . . . Tennis talk is starting around town again . . . . We'd advise baseball and softball players not to bear down too much with the arm yetJor it'll be food for the sea gulls by July . . . . Boxing and rasslin' fans are letting their best drawing season slip by—from April 1st to May 15th . . . . May 1st is closing date for O.L.A. transfers . . . . A Toronto scribe tells of the thousands of miles he covered on sports in the last four years; wonder how much mileage came from going out on the limb with the Leafs.

As low as $91 One Way $167 Round Trip Third Class

● Frequent sailings from Montreal and Quebec by the largest, fastest ships operating via the St. Lawrence Seaway.
This is the 39% Less Ocean route between Canada and British and Continental ports. Make your choice from majestic *Empresses*, stately *Duchesses* and low-cost *Mont* ships.

Empire Exhibition, Glasgow, May to October. Eucharistic Congress, Budapest, May 23 to 29.

Full information from your own travel agent or E. F. Thompson, Steamship General Agent, Canadian Pacific Bldg., Toronto

Canadian Pacific

WEMBLEY SET TO TURN AWAY CUP OVERFLOW

LONDON, April 26.—(CP)—The English football cup competition, entered by clubs from Cornwall to Northumberland and played — in preliminary rounds — on grounds ranging from suburban fields to streamlined stadiums, reaches its climax April 30 at Wembley Stadium, 93,000-seat enclosure.

Wembly, young London borough famous for its huge bowl, is another of those places like Aintree, Epsom and Putney—uneventful 11 months of the year and bursting into sports prominence almost overnight. Preston North End and Huddesfield Town clash in the blue-ribbon event this year.

The Grand National, the Derby and Oxford-Cambridge boat race all attract fans in varying degrees to districts where they are staged but only the cup final brings 93,000 paid admissions a year in advance and nearly another 100,000 rejected applications for pasteboards.

In view of the need for greater accommodation, Brig.-Gen. A. C. Critchley, Calgary-born sports promoter, came forward with a plan to increase his 60,000-seat White City plant to 175,000 if given the playoff. But his Wembley rivals, holders of the current contract, announced an expansion scheme and were awarded the classic for the next 26 years.

Wembley will be increased to 156,000 by 1939, involving an expenditure of £70,000 ($350,000). If at the end of five years pressure for additional seats continues another 25,000 will be added.

North Has to Win

As in the 1937 final when Sunderland defeated Preston 3-1 this clash also will be an all north-of-England encounter. The last time these squads met in the final Huddersfield won 1-0—in 1922.

Cup-final matches produce upsets and experts are wary of "calling their shots." The majority, however, are climbing out on the proverbial limb and favoring Preston on its record of shutouts in the preliminaries.

"Proud Preston," one of the 12 original members of the league in 1888, climaxed its first year's play by capturing the double—cup and league titles. The team—well situated to duplicate this year — went through the original league campaign without a loss. It marked the first and only time a league entry has performed the feat.

Huddersfield's bid for entry in record books is shared by London's famous Arsenal club. Both teams have won the league trophy three times in succession, Huddersfield from 1924-26 and Arsenal 1933-35.

The Lancastrians opened the cup series with a 3-0 shutout over West Ham and followed it with a 2-0 second-round victory over Leicester. Arsenal and Brentford bowed out of the tournament by 1-0 and 3-0 scores. In the semi-final Aston Villa, second division club in line for promtoion, held the major-leaguers to a 2-1 score.

Huddersfield's early-round isn't as impressive. In order they defeated Hull City 3-1, Notts County 1-0, Liverpool 1-0 and then tangled with York City, gallant northern section, third division team who forced an extra game. The first match ended in a scoreless deadlock, the second resulting in a 2-1 victory for the Town. Huddersfield surprised in the semi-final with a 3-1 decision over Sunderland.

In league play this year the Yorkshiremen have disappointed. While Preston has forged to a place among championship contenders, Huddersfield fell away badly after the New Year.

HASTINGS LOOP OPENS MAY 11

(Examiner Correspondence.)

HASTINGS, April 26—The town softball league will open here Wednesday night, May 11, it was decided at a general meeting of the club held Monday night. Officers for the coming season will be the same as last year and are as follows: President Stanley Stevenson; vice president, Max Scott; secretary-treasurer, Fred Crate.

Stanley Stevenson acted as chairman for the meeting. A very representative gathering were present which would seem to indicate that a good interest is being taken in sports for the season.

Mr. Stevenson in addressing the gathering stated the club would begin the season with a credit balance of approximately $30. He summed up last year's activities and said that they had spent over $350 on improvements to the park.

They hope to have four teams in the league if possible. A second meeting will be held Monday night next to arrange the schedule and have each team present a list of players.

On a motion of G. Herrington and C. Gillespie, the high teams at the end of the schedule will be honored by a banquet. The player with the highest batting average for the season will receive a gift from the club not to exceed the sum of $2 in value.

On a motion of E. Hahn and G. Bond the club will supply benches for the players. All games will be called for 6.30 p.m. it was decided.

The following umpires for scheduled games were appointed: W. Wellman, base umpire; G. Scriver, C. Gillespie, Dit Clapper, A. McKee, A. Thompson, G. Herrington, F. Sargent, J. Brether, E. Hahn, C. McCoy, L. Fleming, R. Richardson, base umpires.

Both Very Good In Their Line

Beautiful Kay — Jim

Sport contrast, we might call this. On the LEFT an exponent of a game in the more refined and sedate class but, nevertheless a gruelling game, tennis. Kay Stammers, beautiful English star is the young lady snapped at one of England's spring tournaments. On the RIGHT, a representative of a game in the rough and ready class, baseball. Jib Bagby is the man, the son of the Jim Bagby who hurled high class ball in the majors 20 years ago. Young Jim won his first big league game for the Red Sox against the Yankees. We'll take tennis.

TORONTO HERE VICTORIA DAY

The first meeting of the Peterborough and District Football Association was held last evening in the Chamber of Commerce Rooms before a good attendance of fans and supporters.

After the financial statement of the 1937 season had been read and approved, the executive went on declaring the Canada Packers the league champions for the season and agreed to give the club the sum of fifteen dollars so that they could arrange recognition for the players that participated throughout the year.

The Injured Players' Fund had the poorest year in the history of the soccer association and the meagre sum left was divided between the two players that had been injured, thereby compelling them to pay the greater part of their liability.

Honorary Presidents.

The following gentlemen were elected as honorary presidents for the year 1938 season: Hon. G. N. Gordon, E. A. Peck, R. S. oCtton, H. A. Cranfield, G. S. Matthews, Dr. Lorna Cotton, G. A. MacDonald, Bishop O'Connor, J. J. Duffus, M.P., C. A. Salmonsen, V. A. Dawson, Dr. E. A. Hammond and Dr. D. W. Clark.

President—Stroyan Leith, Sr.

Stanley Gillespie, Secretary-Treasurer.

The first and second vice-presidents will be elected at the meeting next Monday night.

A letter will be sent to the city requesting the use of King Edward Park on the same conditions as in previous years.

Perhaps Six Teams.

The Canadian General is the only club that has declared themselves ready for the season. No definite statements have been made by the Canada Packers. Rumors have it that the Quaker Oats, Brinton, C.C.F., Deloro will be fully represented at the next meeting when it is expected that new members will be added to the executive board.

Toronto Here May 24

Arrangments have been completed by the C.G.E. club to have Toronto Kenwoods here on May 24th. It is expected that the visitors will have a hundred people in the party and have chartered two buses for the occasion. The local executive trust that the fans will turn out in large numbers to see this smart organization that created such a favorable impression last year.

George Brooks has notified Eric Jones that he anticipated returning the boys' visit to Peterborough soon and expect to reverse the decision. This game would make a good attraction before the proposed opening game that is mooted to take place on Saturday, May 7th.

WHITE BUDDHIST NUN

SAN FRANCISCO, April 26 (AP).—Her head shaven and her feet clad in crude sandals, an American woman, believed to be the only white Buddhist nun, said here today she is going to open a monastery in Southern California. Sister Dhammadinna—she refused to disclose her Christian name when she arrived here yesterday aboard the liner Chichibu Maru—said she left St. Louis 15 years ago "searching for the faith" and entered her Buddhist Order in Ceylon in 1930.

Remember When—

(By The Canadian Press)

Ty Cobb, one of baseball's all-time greats, paced Philadelphia Athletics to a 9-8 victory over Boston in an American League game 11 years ago today. The "Georgia Peach," playing him 23rd years in the majors, drove in two runs, scored a pair himself, one by stealing home and ended the game with an unassisted double play.

HOCKEY CHAMPS HOLD BANQUET

(Examiner Correspondence.)

CAMPBELLFORD, April 26. — The runners-up for the Geo. H. Colbey Cup, Campbellford hockey team brought to a close the most successful season in several years, when on Monday night they held a banquet in the Clifton Tea Room. Secretary Hugh Nind told the players that the year had been a financial success and that a small balance had been carried over to start the team on its way to the cup next year. He thanked the players for the co-operation which had been demonstrated throughout the season and expressed the keen pleasure it had been to work with such an enthusiastic group which although it was their first year as a team on the ice together had gone to the top of the league, only to loose out in the finals. Each of the players was presented with a windproof sports jacket and a group picture of the team.

LONG JOHN GEE DEFEATS WINGS TO TOP PROGRAM

SYRACUSE, April 26 (CP).—That "local boy makes good" headline is getting plenty of use in Syracuse these days, even if Johnny Gee, Syracuse Chiefs' mountainous rookie pitcher, is reversing the procedure and making good right in his own backyard.

Gee is a southpaw who yesterday beat Rochester Red Wings, 7-1, for his second gilt-edged performance of the year. The 23-year-old Syracusan's seven-hit win overshadowed the International League's other contests in which Newark Bears bobbed up with another rookie hurler and beat Toronto 5-1; Buffalo Bisons cashed in on Jersey City errors to win 5-4, and Montreal downed Baltimore 9-5.

Gee, who hurled and won the Chiefs' opener last week, was well supported. The Chiefs strung together five runs on as many hits and a walk and an error in the sixth to sew up the game. In all they got 12 hits.

Nick Strincevich, the Bears' rookie, scattered eight hits while his mates were making seven hits count for the Bears' fourth straight league victory.

Jersey Giants fell apart in the first three innings and the Bisons scored four times and in the seventh Ollie Carnegie singed to drive home the winning run. Tom Baker, making his first start for the Giants, was charged with the defeat.

Montreal, outhit 11-9, capitalized on Baltimore miscues and a big eighth inning to win. It was a sloppy ball game marred by seven errors.

WON 54 OF 73 SOCCER GAMES

WINNIPEG, April 26 (CP)—Islington Corinthian soccer club, which is on a world tour and will start Canadian matches at Vancouver May 7, has compiled a notable record since leaving home.

Since leaving Great Britain last October the team has won 54 of 73 games, tied 16 and lost three. They scored 174 goals against their opponents' 26.

This record is remarkable as they have often played five or six games a week on all types of pitch and in many different climates.

Four games in India drew 200,000 spectators and at Chittagong attendance was 77,000.

Two of Corinthian's tie games were played on the Malay peninsula where they engaged in 16 exhibitions against strong naval and military teams.

The eleven games to be played in Canada are as follows:

Vancouver, May 7; Nanaimo, B.C., May 9; Victoria, May 11; Calgary, May 14; Edmonton, May 16; Saskatoon, May 18; Regina, May 19; Winnipeg, May 21; Fort William, Ont., May 23; Toronto, May 25, and Montreal, May 27.

'Poker-Faced' Tennis Star After 8th Wimbledon Title

Last Of Dempsey, Tunney, Tilden, Jones, Ruth Era Still In Limelight

NEW YORK, April 26. — We have only one relic left of the Golden Decade of sports. But that relic happens to be in pretty fair shape. We mean Helen Wills Moody.

The old boys are sitting feebly by the fireside — Dempsey, Tunney, Tilden, Jones, Ruth — but the little lady who pinned up her pigtails under a visor and trounced Molla Bjurstedt Mallory 15 years ago at Forest Hills is on her way to Europe again, seeking another world tennis championship. And with a pretty good chance of winning it, too.

Her name has been in the public prints so long that Helen seems to be a very old character you might expect to come across smoking a cob pipe. Actually she is only 32 years old, but she has been playing tennis for close to 20 years, championship tennis for 15 years. This is her third comeback. Once she had to take time out for an appendicitis operation, once for marriage, once for a spinal injury.

Frigid Helen.

Only one other great champion of the last 15 years possessed in a comparable degree the magnificent self-control that Helen brought to the tennis courts. She destroyed the tempestuous Molla Mallory back in 1923 with such icy calm that the press row christened her "Miss Poker Face." One scribe wrote that the beads of perspiration that rolled down from her brow that day surely must have formed icicles. She had that same quality two years ago at Wimbledon when Helen Jacobs, her arch-rival had been beaten, all but one point, and she rallied to crush her over-eager, more demonstrative opponent. In her conquests she has displayed the game calm technique with which Tunney slashed Dempsey to his doom 12 years ago in Philadelphia.

Champion at 17.

Helen was 12 or 13 years old when her father, Clarence A. Wills, a physician in Berkeley, Cal., started to train her as a tennis player. In a few weeks she was beating her dad. "Pop" Fuller coached her, then Mrs. Hazel Hotchkiss Wightman of Boston (donor of the Wightman Cup) took her in charge. Helen was the national girls' champion in 1921. It was not until 1923 that she finally caught up with the spectacular Molla and became national champion at 17.

In the old days she wore a simple frock that might have been made by her ever-present mother. The distinguishing thing about her was the white visor. Before Helen came along, most of the tennis people simply put a band about their heads. Helen "made" the visor. Both men and women adopted it when the champion took it up. To-day her attire is the height of sophisticated fashion. Through the years she has "kept training" faithfully. Physically she is fit as a fiddle.

Chance for Revenge Blocked.

Helen's most crushing defeat came at the hands of the incomparable Suzanne Lenglen. After beating Molla, Helen went to Wimbledon to meet the great French star, then at the top of her game. The match was the most ballyhooed tennis battle of the century. A syndicate of French gamblers bet 5,000,000 francs to 1,000,000 that Suzanne would win.

Suzanne won, 6-4, 8-6. Helen was a game loser, praising Lenglen copiously in the press with such phrases as "There is nobody like her — she is a wonder." Secretly Helen longed for another whack at Suzanne, for she believed in her heart she could take her, too. She almost got the chance in Paris, but two days before the match appendicitis smote Miss Poker Face. When Lenglen turned pro., Helen's chance for revenge was gone for ever.

Yesterday's Stars

(By the Associated Pres.)

Lee Ros and Dario Lodigiani, Athletics — Former held Yankees to seven singles, while latter clouted homer and two singles in 6-1 triumph.

Chet Laabs, Tigers — Drove in five runs with single and homer, latter with bases loaded, to lead way in 10-1 slaughter of Browns.

Paul Derringer, Reds — Hurled three-hit, 5-0 shutout over the Cardinals.

NORTHUMBERLAND LEAGUE

(Examiner Correspondence.)

HASTIGNS, Apr. 26—Northumberland baseball league are holding a meeting at Castleton, Tuesday night, for the purpose of electing officers and routine business to be done.

The Greatest Shopping Centre in Town

..Your DAILY NEWSPAPER

Select your needs from the advertised offerings and buy with confidence.

This advertisement was prepared for the Canadian Daily Newspapers Association by Duncan S. Blaikie Advertising Agency, Limited.

GUARANTEED (Written) USED CARS
J. J. DUFFUS CO.
24-Hour Service

Don't Buy 'Til You Try THE MOST EXCITING RIDE ON WHEELS!

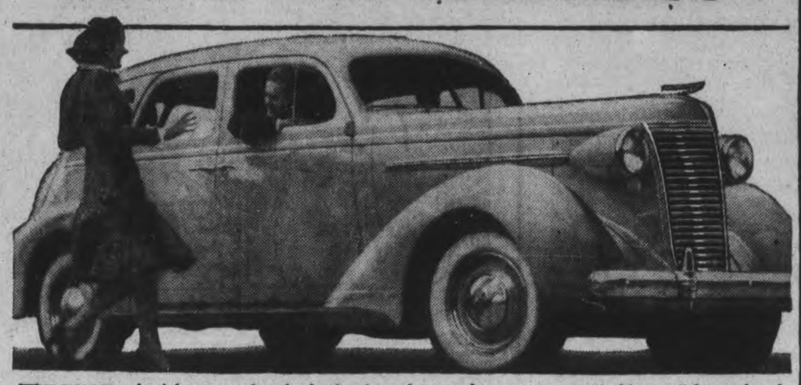

THE FIGURES at the right may startle you—but you'll never know how BIG that Nash difference is 'til you drive it!

For figures are meaningless, words are drab, beside the thrill of a 15-minute spin in the most modern car in the world!

Get acquainted with a new kind of engine that's guaranteed to dazzle you!

Get acquainted with new "Sea-leg" shock absorbers that smother *any* bump... new "Dancing Sand" soundproofing that lets you whisper at 60 M.P.H.

Get acquainted with the Automatic Cruising Gear* ... that puts wings on your car when the needle touches 40, and saves another 20% on gasoline.

Get acquainted with Gear-shifting by vacuum*... Nash Conditioned Air* ... a "bed-in-a-car" for week-end fishing trips: ... All the "glued to the road" security of a big, *heavy* car.

Get acquainted, above all, with an ABSOLUTELY NEW STANDARD OF VALUE that makes Nash cost *considerably less to own!* Yes, prices are now next to "All Three". Come in ... see ... and, for proof, ask to see the Nash X-Ray System.

(*Optional—slight additional charge)

WANT THIS BIG NASH — 95 HORSEPOWER ENGINE — WEIGHT: 3200 TO 3300 LBS. — WHEELBASE 117

OR AN "ALL THREE" CAR? — 82-85 HORSEPOWER ENGINE — WEIGHT: 2697 TO 2915 LBS. — WHEELBASE 112"-115"

A WHALE OF A DIFFERENCE —IN EVERYTHING BUT PRICE

Prices Now as Low as $1,062

Delivered to you.

You Can't Beat A NASH — THE GREAT INDEPENDENT

A NASH FREE! Five lucky owners of 1934 to 1937 automobiles can win—in easy contest. Ask the dealer.

FOLEY & WILSON
REID AND McDONNEL TEL. 2027
SERVICE AVAILABLE ACROSS CANADA

PITTSBURG PIRATES HANG UP SEVENTH STRAIGHT VICTORY

CHICAGO CUBS BEATEN 8 TO 6 IN BUCS' DRIVE

NEW YORK, April 26. (CP).—It might not be a bad idea to begin taking Pittsburg Pirates seriously in the current National Baseball league race. They have been a disappointment to their followers in recent years, but this is another go-round and Pie Traynor's boys act like they're not fooling.

Their seventh straight win was scored yesterday at the expense of Chicago Cubs 8-6 and that puts them a full game in front of the second-place New York Giants, who were held idle by a practically invisible rain at the Polo Grounds.

The Pirates have taken up right where they left off last season, when they closed with 10 straight victories. Twice yesterday they exploded four-run rallies to overtake and pass the Cubs, the second time in the eighth inning.

St. Louis Cardinals took it on the chin again in the only other National League contest and took unrivaled possession of the basement. Paul Derringer, pitching his second victory for Cincinnati, held the birds to three hits to win 5-0.

Yanks Bow to A's

Still clubbing feebly, New York Yankees bowed to Philadelphia Athletics 6-1. All the champions' seven hits off Lee Ross were singles, and Lou Gehrig went hitless again. Dario Lodigiani, the A's rookie second-baseman from Oakland, pounded a homerun and two singles off Joe Beggs.

Gehrig now has made a grand total of one hit in 24 official trips to the plate. Any other Yank in a similar slump would have been pulled before this, but manager Joe McCarthy is loath to break Lou's long record of continuous games. The dope now is that Joe DiMaggio will be back in the line-up Thursday, and many believe his presence will bring Gehrig back to life.

Lefty Ostermueller pitched Boston Red Sox into second place in the American, blanking Washington 7-0 with four hits. Lefty, in his first appearance last week, allowed the Yankees only one blow in six innings.

Detroit's sluggers pounded out a 10-1 win over three St. Louis Browns pitchers. It was the Tigers' second triumph in seven starts. Chet Laabs drove across five runs with a homerun and a single, and Hank Greenberg hit his third homer.

The league-leading Cleveland Indians were frozen out at Chicago.

Edmonton Grads Favored To Win

EDMONTON, April 26.—(CP). — Victors by one-sided scores in the first two games of the best-of-five Canadian women's basketball final with Toronto Consols, Edmonton Grads are odds-on favorites to sweep the series in three straight with a victory to-morrow night.

Grads, undefeated in a Dominion title series since they first won the championship in 1922, added a 66-29 trimming last night to the 72-28 defeat they administered to the eastern champions in the first game Saturday.

BASEBALL RECORD

—Results and Fixtures—

INTERNATIONAL LEAGUE.

	Won	Lost	P.C.
Newark	4	0	1,000
Baltimore	3	2	.600
Syracuse	3	2	.600
Jersey City	2	2	.500
Buffalo	2	2	.500
Rochester	2	3	.400
Montreal	2	3	.400
Toronto	0	4	.000

Yesterday's Results.

Newark 5, Toronto 2.
Buffalo 5, Jersey City 4.
Montreal 9, Baltimore 5.
Syracuse 7, Rochester 1.

AMERICAN LEAGUE.

	Won	Lost	P.C.
Cleveland	5	1	.833
Boston	5	2	.714
Washington	4	3	.571
Chicago	3	3	.500
St. Louis	3	4	.429
New York	3	5	.375
Philadelphia	2	4	.333
Detroit	2	5	.286

Yesterday's Results.

Detroit 10, St. Louis 1.
Boston 7, Washington 0.
Philadelphia 6, New York 1.
Cleveland at Chicago—Postponed.

NATIONAL LEAGUE.

	Won	Lost	P.C.
Pittsburg	7	0	1,000
New York	5	1	.833
Boston	3	2	.600
Chicago	4	3	.571
Brooklyn	2	4	.333
Cincinnati	2	5	.286
Philadelphia	1	4	.200
St. Louis	1	6	.143

Yesterday's Results.

Pittsburg 8, Chicago 6.
Cincinnati 5, St. Louis 0.
Brooklyn at Boston—Postponed.
Philadelphia at New York—Postponed.

AMERICAN ASSOCIATION.

	Won	Lost	P.C.
Kansas City	7	2	.778
St. Paul	5	3	.625
Minneapolis	6	4	.600
Indianapolis	6	4	.600
Louisville	4	4	.500
Milwaukee	4	6	.400
Toledo	4	6	.400
Columbus	1	8	.111

Yesterday's Results.

Minneapolis 8, Toledo 1.
xSt. Paul 1, Columbus 0.
Indianapolis 5, Milwaukee 4.
Kansas City 10, Louisville 2.
x—Ten innings.

Preston Weakened For Cup Final

LIVERPOOL, England, April 26.—(CP Cable.)— Preston North End will be forced to play against Huddersfield Town in the English football cup final at Wembley Stadium Saturday without two of its crack Scottish players.

Playing for Preston's reserve team against Liverpool reserves yesterday, J. Dougal, clever centre-forward, was carried from the field with a bad knee injury. The accident came as a double shock to the Lancashire squad following the loss of J. L. Milne, Scottish international left-half who suffered a fractured collarbone in the match against Arsenal at the week-end.

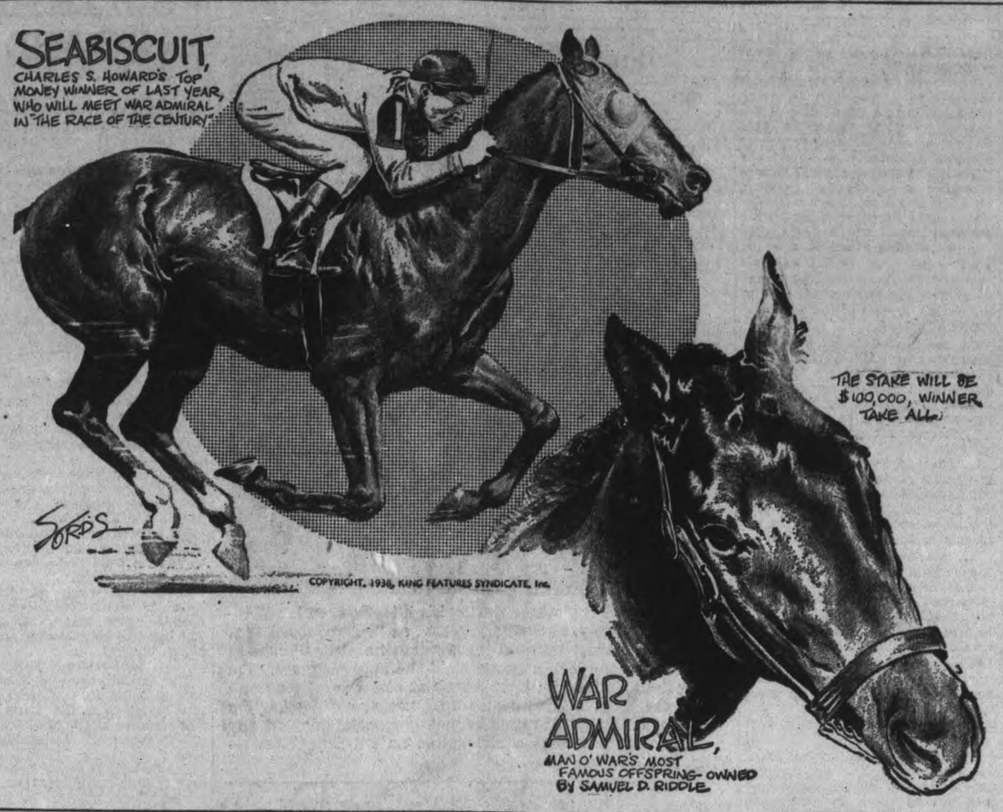

Sports Spice

By EDDIE BRIETZ

NEW YORK, April 26 (A.P.). — Jimmy Dykes was so hard up for shortstops after Luke Appling broke his leg he even tried out Jimmy, Jr.—but no dice—don't worry about "poor" Joe DiMaggio....In addition to the $25,000 he collects from the Yankees, he's cleaning up close to five grand for a magazine series, about the same for endorsements and about two G's a month from his fish place in Frisco.

Jockey Bruce (Grand National) Hobbs, who'll be over for the Eastern United States steeplechase season this summer, may take a crack at Santa Anita riding next winter if he has any luck around here.... Francis Frisch, whose Cardinals are at the bottom of the bunch, might have less to worry about if the gas house gang had some of its traded ivory back....Such as a Ripper Collins, who went to the Cubs; Burgess Whitehead, to the Giants; Lippy Leo Durocher (Dodgers); Gus Mancuso (Giants); and Pitchers Dizzy Dean and Tex Carleton who are with the Cubs.

From the new Charlie White Red Book: No National League batter has hit for the cycle (homer, triple, double, single in one game) since Ducky Medwick turned the trick back in '35....While Gerry Walker, Joe DiMaggio and Lou Gehrig all did it in the A.L. last year. Goose Goslin, in case you didn't know, still holds the record for hitting into four double plays in one game.... Boiling Boily Grimes is one of six with a finger in the N.L. mark—three.

SMALL HOLDINGS IN EGYPT

Land will be distributed by the Government of Egypt among small farmers and graduates of agricultural school.

Ruppert Icy As Joe DiMaggio Signs No Fanfare, Ballyhoo And No Bonus

NEW YORK, April 26—(AP). — The unconditional surrender of holdout Joe DiMaggio took place at 10.45 a.m. on Monday. Giuseppe the Great arrived at the New York Yankee downtown baseball offices five minutes late, received a contract calling for $25,000 from Colonel Jake Ruppert, and he signed it.

None of the typical Ruppert fanfare and ballyhoo attended the signing ceremony. Except for the presence of a few baseball reporters, press photographers, and newsreel men, it might have been the signing of Joe Foul Ball with Terre Haute.

"Here is your contract, Joe DiMaggio," said Colonel Ruppert icily. "Now go ahead and sign it."

Giuseppe signed without a word, and handed the papers back to the Colonel.

"Now go ahead and play ball, Joe DiMaggio," ordered the Colonel like a stern country judge. "Do your best. I hope you have a great year."

"Thanks," said Joe. "I'll do my best."

Some one asked if Joe was getting a bonus for signing.

"Joe DiMaggio," barked the Colonel, "are you getting any bonus for this?"

"No bonus," gulped Joe.

"That's right," continued the Colonel. "And furthermore, Joe DiMaggio will not get a cent of pay until he starts to play ball. Now go ahead you fellows (newspapermen), and bet that $2,000 with the fellow (Sports Editor Jimmy Powers of the New York Daily News) who says Joe signed his contract last fall.

"Yeh, but where are we going to get the money?" asked a reporter, "besides, Powers's bet is $5,000."

"I'll loan you the money," offered the Colonel.

No one made a move to borrow the dough or to try to place the bet with Powers, so the matter was forgotten.

However, the Colonel was so riled about the assertion DiMaggio had been signed all along and that his holdout was a publicity stunt that the old gentleman could hardly talk.

"He didn't want any mention made of this signing to-day," explained General Manager Ed Barrow, "but I convinced him it would look bad—as if Joe had been signed—if we didn't announce the time of signing in advance."

Reds Purchase Big Jim Weaver

ST. LOUIS, April 26.—(AP).—Big Jim Weaver, St. Louis Browns pitcher, has been sold to Cincinnati Reds, the Browns' office announced last night. No price was divulged. Weaver was obtained from Pittsburgh on waivers last winter.

Look! Look!

Every so often you hear of "old men", usually in their 70's performing this and that athletic feat. Well, here's something really astouning, Peter W. Foley, Above, is 85 (that's right, 85), and all he did recently was run in the Boston marathon AND FINISH! It took him about 4½ hours, but all things considered, we'd say that was pretty good. Foley took to marathons at the age of 50 and gave the Boston course a going-over this year, "just to show 'em there's life in the old dogs yet." Quite a lad!

Major League Leaders

NATIONAL LEAGUE.

(By The Associated Press)

Batting—Lavagett, Dodgers, .688.
Runs—Ott, 9.
Runs Batted In — McCarthy, Giants, 10.
Hits—Slaughter, Cardinals, 13.
Doubles—Durocher, Dodgers, Danning, Giants, S. Martin and Slaughter, Cardinals, 3.
Triples—Rizzo, Pirates, 3.
Home Runs—McCarthy, Giants, 3.
Stolen Bases—Koy, Dodgers; Ripple and Ciozza, Giants; Owen Cardinals; Hack, Cubs; Vaughan, Pirates; Johnson, Bees; and Martin and Atwood, Phillies, 1.
Pitching—Melton, Giants; Dean, Cubs; Tobin and Brown. Pirtaes, and Derringer, Reds, 2-0.

AMERICAN LEAGUE.

Batting—Steinbacher, White Sox, .444.
Runs—Trosky, Indians, and Lewis, Senators, 8.
Runs Batted In—Foxx, Red Sox, 12.
Hits—Foxx, Tigers, 11.
Doubles—Werber, Athletics, and Cronin and Chapman, Red Sox, 3.
Triples — Lewis, Senators and Cronin, Red Sox, 3.
Home Runs—Greenberg, Tigers, and Johnson, Athletics, 3.
Stolen Bases—Kreevich and Radcliff, White Sox; Lary and Campbell, Indians; Walker and Laabs, Tigers; Henrich and Hoag, Yankees; Lewis and Stone, Senators; Foxx and Chapman, Red Sox, and Werber, Athletics, 1.
Pitching—Tstermueller, Red Sox; Ferrell, Senators; Feller, Indians; and Newsom, Browns, 2-0.

Fights Last Night

(By the Associated Press.)

Minneapolis.—John Henry Lewis 174¾, light heavyweight champion, knocked out Emilio Martinez, 174, Denver (4).

Des Moines. — Barney Ross, 141¾, Chicago, welterweight champion, stopped Bobby Venner, 148, Omaha, 7 (non-title).

Toronto—Indian Quintana, 119¼, Panama, outpointed Johnny Gaudes, 120¼, St Boniface, Man. (10).

Wrestling Last Night

(By the Associated Press.)

Wilmington, Del. — Joe Cox, 224, Cleveland, pinned Ribber McCoy, 237, Boston (18.32).

Camden, N.J. — Joe Savoldi, 200, Chicago, defeated Chief Thunderbird, 215, Vancouver, B.C. (two of three falls).

WOMEN PLAYERS GAIN PLACE IN CRICKET BIBLE

LONDON, April 26. — (CP) — Changes under consideration for several years by Wilfrid H. Brookes, the editor, have been incorporated in the 75th edition of Wisden Cricketers' Almanack—the last word in recording statistics, reports, rules and other facts concerning the old English game.

Sweeping and extensive alterations have been made in its composition. Its 990 pages this year are richer than ever in cricket features, a startling innovation being a section devoted to women's play.

The compact volume with the yellow covers finds its way to all parts of the globe where it is studied avidly by devotees of the game, many of whom have not seen an important match in years. For some of them it will take a little time to become accustomed to the changes which make an abrupt break from the familiarity of previous years.

Fifteen pages are devoted to the Marylebone Cricket Club eleven's tour of Canada last summer. The 19 matches played on the trip across the Dominion are reported fully and the comment made that "in every way the visit fulfilled expectations and the party returned confident that the popularity of the game in Canada had been greatly increased." The M. C. C. won 12 games and lost four, the remainder being drawn.

For the five cricketers of the year the choice has fallen on T. W. J. Goddard, Gloucestershire; Joseph Hardstaff, Nottinghamshire; Leonard Hutton, Yorkshire; J. H. Parks, Sussex and Edward Paynter, Lancashire.

Advice For Youth

Feature articles by distinguished players are included. The case for more natural wickets is put by Gilbert Allen, England captain and A. P. (Tich) Freeman, former Kent star, gives advice to young bowlers. He suggests they are too mechanical and do not use their intelligence.

"Pat" Hendren, idol of Middlesex crowds at Lords for years who has retired from first-class cricket, gives his "Reflections" and Mr. Justice H. V. Evatt presents an Australian view of Don Bradman, great Antipodean batsman who is leading the Commonwealth team in England this season.

German Stars Drill Without Von Cramm

BERLIN, April 25. — Germanys international tennis team, which suffered a 6 to 1 defeat by Poland over the week-end, began practice for Davis Cup competition Monday.

Among those who participated were Henner Henkel, Davis Cup star, who did not play in the Polish series; George Metaxa, former Austrian Cup star; Hans Redl, former Austrian star, and Hans Denker, fourth on the German list.

Berlin newspaper accounts of the practice did not mention the absence of Baron Gotifried von Cramm, detained by police several weeks ago.

It was considered probable that Henkel and Metaxa would handle the Davis Cup singles assignments with a wide open race in prospect for the doubles places.

Germany has a "Prettier Girls" campaign.

FAVOR VANCOUVER TO WIN CAGE TITLE

OTTAWA, April 26.—(CP).—Vancouver's western trim basketball machine that has eked out two consecutive victories over Ottawa Glebe Grads by two-point margins rules slight favorites to win to-night's game and the best-of-five series for the national senior title.

Westerns displayed more co-ordinated team work and scoring punch to edge Grads out 35-33 in the first game Saturday night, and 34-32 in the second last night. If Ottawa wins to-night other games will be played Thursday and Friday if necessary.

Grads have showed plenty of fight and last night battled on even terms for most of the second half against the visitors lightning passes. But they lacked the final drive to snatch a victory. Last year University of British Columbia Thunderbirds were champions.

LION'S CLUB Presents
GILBERT AND SULLIVAN'S LIGHT OPERA
"IOLANTHE"
Thur., Apl. 28, Collegiate Auditorium
TICKETS 75c AND $1.00
All Seats Reserved
SEAT PLAN OPEN NOW AT SODEN'S.
Hunter Street

Regent To-day, - Wed. and Thursday
Now she's a DANCING Alice!

2.30 - 7.00
9.00
SHORT FEATURES

COMMENCING TO-MORROW
Performances at 2.30, 6.45 and 9.15

ECONOMY NIGHT
-TO-NIGHT-
AND WEDNESDAY
Rye's Pavilion
This is Frank Crowley's last week at Rye's Pavilion. For those who would like to dance as much as possible to his music, before he leaves, we are holding "Economy Nights" Monday, Tuesday and Wednesday.
Gents 25c Ladies 10c
DANCING FREE

RADIO PROGRAMS

The programs listed are printed as issued by the stations and are subject to change.

Tuesday

(Afternoon, EDT)

4.45 P.M.
To be announced, CBL
The Road of Life, sketch. WBEN

5.00 P.M.
Children's Program, CBL
Dick Tracy, sketch, WEAF
Jack Shannon, songs (CBS), WGR

5.15 P.M.
Terry and the Pirates (NBC) WBEN
New Rochelle Glee Club, CFRB
The Sea Ghost, CBO

5.30 P.M.
Howard Higgins, CBL
Let's Pretend (CBS), WABC
The Singing Lady (NBC), WHAM
Your Family (NBC) WBEN

5.45 P.M.
Little Orphan Annie (NBC), WBEN
Jimmy Allen, CBL
King's Jesters (NBC) WHAM
Howie Wing, CFRB

(Evening, EDT)

6.00 Evening
Musicale, CFRB
Science in the News (NBC), WEAF

6.15 P.M.
News Bulletin, CBL
Claire Wallace, CFRB
Musicale, WBEN

6.30 P.M.
Jim Hunter, news, CFRB
Song Sheet, CBL
Sports, WGR

6.45 P.M.
Legal Dramas, WBEN
Lowell Thomas, CBL
Spotlight Parade, CFRB

7.00 P.M.
Just Entertainment (CBS), WGR
Easy Aces (NBC) WHAM
Amos 'n' Andy, CBL
Stan Lemox, sports, WOR
Mining Broadcaster, CFRB
Concert Ensemble (CBC), CBO

7.15 P.M.
Vocal Varieties (NBC) WBEN
Screen Scoops (CBS) WABC
Easy Aces, CFRB
Sports Club, CBL

7.30 P.M.
Dorothy Thompson, news (NBC) WJZ
Helen Menklen, actress, WGR
Organ Recital, CBL

7.45 P.M.
Famous Fortunes (MBS) WOR
Voice of Console, CFRB

8.00 P.M.
Madriguera's Orch. (NBC), WJZ
Big Town (CBS) WGR
Russ Morgan's Music (NBC), WEAF

8.30 P.M.
It May Have Happened (CBC) CBL
Al Jolson's Show (CBS) CFRB
To be announced (CBS) WJR
Wayne King's Orch. (NBC). WEAF
Towards To-morrow, CKOC

9.00 P.M.
Vox Pop Interviews (NBC). WEAF
To be announced (CBC), CBL
Watch the Fun Go By, WABC

9.30 P.M.
Benny Goodman's Or., (CBS) WABC
Fibber McGee (NBC) WBEN
Jamboree (NBC) WJZ
Bert Niosi's Orch., CFRB

10.00 P.M.
Beverley Baxter, talk (CBC), CBL
Time to Shine, WJR
Jamboree, WHAM

10.30 P.M.
Hollywood Gossip (CBS), WEAF
Ray Heatherton, songs (CBS) CFRB
Beachcomber, WJR

10.45 P.M.
Dale Carnegie (NBC) WBEN
Jamboree, CBL
Armchair Club, CFRB

11.00 P.M.
Ab Lyman's Orch., WABC
James Farley, talk, WHAM

11.15 P.M.
Dance Orchestra, WGN

11.30 P.M.
Ruby Newman's Orch. (NBC) WEAF
Horace Lapp's Orch. (CBC), CBL
Felton's Orch. (CBS) WABC

12 P.M.
Dance Orch. (NBC) WJZ
Art Shaw's Orch. (CBS), WABC

Wednesday

(Morning, EDT)

8.30 A.M.
Music Box, WGN
Morning Devotions, CFRB

8.45 A.M.
Gospel Singer, CFRB
Morning Devotions, CBL

9.00 A.M.
Breakfast Club (NBC) CBL
The Merrymakers, WLW
Kitty Keene, CFRB

9.15 A.M.
Person to Person (NBC), WEAF
Ma Perkins, CFRB

9.30 A.M.
The Wife Saver, WJR

9.45 A.M.
Voice with a Smile, CBL
Breakfast Table, WGR
Tower Clock Program, WHAM

10.00 A.M.
Pretty Kitty Kelly (CBS), WGR
Cabin at Crossroads, WHAM
Snappy Rhythms, CKCL

10.15 A.M.
Margot of Castlewood, WHAM
Myrt and Marge (CBS) WGR
John's Other Wife (NBC), CBL

10.30 A.M.
Attorney-at-Law, KDKA
Hilltop House, WJR
Just Plain Bill (NBC) CBL
Mrs. H. M. Aitken, CFRB

10.45 A.M.
Woman in White (NBC), WBEN
Musical Recess, CFRB

11.00 A.M.
Mary Marlin (NBC) WHAM
David Harum (NBC) WBEN
Betty Moore CBL

11.15 A.M.
Myrt and Marge, WOR
Musicale, CFRB

11.30 A.M.
Vic and Sade (NBC) WHAM
John M. Elson, talk, CBL

11.45 A.M.
Hello, Peggy, WBEN
Real Life Stories, WGR

(Afternoon, EDT)

12.00 NOON
Vaughan de Leath, songs (NBC) WBEN
Boy and Girl, CBL

12.15 P.M.
Kidoodlers, CBL
The O'Neills (NBC) WBEN
Refreshment Time, CFRB

12.30 P.M.
Musicale, CBL
Helen Trent (CBS) WJR

12.45 P.M.
Our Gal Sunday WJR
Town Topics, CKCL

1.00 P.M.
Happy Gang, CBL
Betty and Bob, WGR

1.15 P.M.
Betty Crocker, WGR
Escorts and Betty, WBEN
To be announced, WHAM

1.30 P.M.
Arnold Grimm's Daughter (CBS) WGR
Rex Battle's Orch., CBL

1.45 P.M.
Valiant Lady (CBS) WJR
Words and Music, WBEN

2.00 P.M.
Your Health (NBC) WBEN
Lady of Millions, CBL
Shut-in Party, CKCL
News, WGR

2.15 P.M.
Kitchen of the Air, CFRB
The O'Neills, WJR
Talk It Over, WHAM

2.30 P.M.
Happy Gilmans, WGR

2.45 P.M.
Hank Keene, WTIC
Heart of Julia Blake, WOR
The Goldbergs, CFRB

3.00 P.M.
Pepper Young's Family, WBEN
London Calling, CBL
Martha Deanne, WOR

3.15 P.M.
Ma Perkins (NBC) WBEN
Women's News, CFRB

3.30 P.M.
Maurice Spitalny's Orchestra (NBC) WHAM
Vic and Sade (NBC) WBEN
Stella Dallas, CFRB

3.45 P.M.
The Guiding Light (NBC), WBEN
Young Widder Jones, CFRB
Hymn Singer, WGR

4.00 P.M.
Institute of Music, CFRB
Baseball Mail Box, WGN
Lorenzo Jones, WBEN
Club Matinee, WHAM

4.15 P.M.
Mary Marlin, WBEN
Backstage Wife, CFRB
Baseball, CKCL

4.30 P.M.
The Hughes Reel, WBEN
Ted Malone, WOR
American Viewpoints, WGR

Radio Log

CANADIAN CORPORATION

	M.	Kc
CBL	551	540
CKCL	517	580
CBM		1050
CBO		880

COLUMBIA SYSTEM

WABC	349	860
CFRB	435	690
WJR	400	750
WGR	545	550

MUTUAL SYSTEM

WOR	422	710
WLW	428	700
WGN	416	720

NATIONAL (Blue Network)

WJZ	395	760
WHAM	261	1550

NATIONAL (Red Network)

WEAF	454	660
CROT	357	840
WBEN	333	900

Nation's Agriculture Problems Must Be Solved By Men Who Work On Land

W. R. Reek, Deputy Minister Of Agriculture, Addresses Rotary Club

Agricultural problems will be solved by the men on the land, and by nobody else, W. R. Reek, deputy-minister of agriculture for Ontario declared in addressing the annual farmers' day luncheon of the Peterborough Rotary Club at the Empress Hotel on Monday. A representative gathering of senior farmers from all sections of the district including Warden E. N. McDonald of Peterborough County and Reeves Jas. Gifford of Ennismore and Allen B. Mann of Smith township heard Mr. Reek deliver an earnest and impressive address upon the problems that confront Ontario farmers at the present time. Among the visitors was Mayor Hamilton.

President James Dutton was in the chair for the first part of the luncheon and Rotarian visitors were introduced by Rev. Dr. A. T. Barr.

Rotarian Roy Goring gave a report of the inter-city meeting held at Newcastle under the auspices of the Bowmanville club and said that it was the most enjoyable affair of its kind he had attended. He congratulated the Bowmanville Rotarians upon the excellent arrangements they had made for the meeting and the success with which they were carried out and suggested that the secretary write the Bowmanville Club and express Peterborough's congratulations to the officers and members.

It was announced by the chairman that the election of new directors would be deferred until the next meeting.

The luncheon was then turned over to Rotarian George A. Gillespie who introduced each farmer guest personally and welcomed them all on behalf of the Rotary Club.

Rotarian F. C. Paterson, agricultural representatives introduced the speaker.

A Chance To Help

In beginning Mr. Reek emphasized the fact that it might be possible for such organizations as the service clubs to make a contribution toward bettering the existing situation in regard to agriculture. The greatest problem facing the farmers of this country, he said, was to provide the quality that was demanded in foreign markets and at the same time to compete with the products of other countries in those markets in the matter of price. In wheat the mistake had been made of thinking the world could not do without Canada's No. 1 hard wheat for bread-making purposes with the result that we learned that the people of Europe could get along without it.

There was a sheltered market for Canadian bacon in Britain but there the Canadian product was selling from 3 to 10 shillings less than the foreign article. That was a matter of quality and in that regard the speaker expressed the opinion that Canadian packers were in advance of the producers of hogs; that the fault did not lie so much in how the bacon was processed but in the quality of hog produced. There had been a long campaign to educate farmers to produce better bacon hogs and in one Western Ontario county this effort had succeeded admirably until suddenly there was a market in the United States for heavier hogs and immediately the producers forgot all about bacon hogs again and had started in raising the bigger variety.

A similar mistake had been made in regard to beef cattle. When instead of producing their own cattle Ontario farmers started to import them from the west. They were depending on an unstable market and as a result the beef cattle industry at the present time was in a less stabilized condition than ever before.

The American Market

"There have been times," said Mr. Reek, "when the American market was profitable to us, but I have been checking up closely and I am convinced that only on half a dozen occasions since 1880 has there been profit for us in the American market."

It was necessary, he maintained to start producing beef in a different way to meet another demand and in this connection Mr. Reek saw a market developing in Britain for Canadian cattle.

The speaker said that what was needed to be done now was to sell back to the producers of farm products their own business and to sell to the people living in urban centres the value of agriculture and the idea that when the farmer prospered the whole country prospered with him. He was satisfied that farm problems would be solved by the farmers themselves. There were signs that showed this was being accomplished and here Mr. Reek referred to the co-operative movement in the maritimes and to what had been accomplished by the apple-growers in improving the quality of their product. The co-operative movement was spreading into Ontario from the maritimes and the speaker said it was bound to come.

Government's Part

Touching upon the part government should play in these problems Mr. Reek declared that in the last twenty years governments had been doing too much. They had been doing things for people on the farms that these people should be doing for themselves and everything that was done had had the effect of weakening the people in the country.

There were things that came within the province of governments to do, and in this category were listed education, schools and short courses, the solving of soil problems, attention to the health of animals, improvement in the quality of potatoes, etc. In this connection Mr. Reek said there was no reason why Ontario potatoes should sell for 25 or 30 cents less a bag than potatoes from other provinces.

In conclusion he urged the necessity of making the farm prosperous and attractive enough to keep the young women and young men there. Personally when he saw the conditions on some of the farms he did not blame the boys and girls for not wanting to stay. All the government assistance and all the plans that could be devised could not make a success out of inefficient farmers, he warned, as he concluded with an appeal for Rotary to help in any way possible to assist agriculture as the backbone of the country.

A vote of thanks was tendered the speaker on motion of Rotarian Mac Gordon and Warden E. N. McDonald.

MORE ABOUT—

IRELAND WILL

(Continued from Page 1)

ancient pair of field glasses taken from the Irish warrior when he surrendered as leader of the Irish garrison in the Dublin uprising of Easter week, 1916. Then they clasped hands.

End of Disputes.

The accord provided for termination of trade and financial disputes and for Ireland to be responsible for her own defence.

Highlights of the accord, which was in the form of four agreements, include:

1—Britain unconditionally leaves the ports of Berehaven, Cobh (Queenstown), and Lough Swilly, where she has maintained naval defence stations.

2—Ireland pays to Britain £10,000,000 ($50,000,000) outright in settlement of the old land annuity payments which, if they had continued until 1990, would have reached an estimated total of £150,000,000. The payments formerly were collected by the London Government for former landlords who sold their Irish holdings to peasant farmers.

3—Ireland will continue to pay £250,000 annually to settle debts for property damaged during strife in that country.

4—Britain and Ireland both abolish retaliatory duties which were the outgrowth of the trade war of the last six years.

5. Ireland generally gains access to British markets, receiving the same treatment for her goods as goods from other parts of the British Commonwealth.

6. Certain British goods will get preferential treatment in the Irish market; coal will enter Ireland free as against a three-shilling (75 cents) duty on a foreign coal a ton.

7. Ireland undertakes to scale duties on her tariff-protected infant industries to a level allowing "reasonable competition" from British producers and manufacturers. The latter will have an audience before the prices commission to be appointed toward that end.

8. Both governments intend to consult frequently in order to regulate trade by quantitative restrictions.

The treaty is to run for three years upon ratification. Unless notice of termination should be given six months before the end of that period, it will continue to remain in force until six months after a notice of termination is given.

Britain undertook to surrender the three ports where she has maintained naval defence stations by Dec. 31. It was expected Ireland would fortify her ports and increase her army with her new responsibilities. In this connection attention was called to a recent statement by Mr. De Valera that Ireland never would permit itself to be used as the base for an attack on Britain.

Grow More Food.

The pact was expected to encourage Irish agricultural development which in turn would be a valuable food reservoir for Britain in an emergency. On the other hand British manufacturers of textiles, iron and steel, and coal producers, will profit.

All members of the Irish delegation paid tribute to Mr. Chamberlain and Dominions Secretary Malcolm Macdonald.

MORE ABOUT—

KING CONDEMNS

(Continued from Page 1)

Department estimates to the extent of $4,000,000.

The relief measure which was preceded by a resolution on which some debate took place prior to the Easter recess, is similar to that brought down in previous years and provides safeguards by which the Federal Government may require provinces to furnish full facilities for audit and proof of need. It also makes provision for assisting private business.

Stirling Starts It.

Major debate of the day was precipitated by Grote Stirling (Con. Yale) who was Defence Minister in the closing months of the last Conservative regime.

On the motion to go into committee on supply Mr. Stirling moved an amendment: "That in the opinion of this House moneys appropriated by Parliament for defence of Canada should not be used directly or indirectly for political partisan purposes."

He charged that in the Victoria by-election campaign Defence Minister Mackenzie had brought forward the government's expenditures for defence of the Pacific coast in his appeals to the electorate.

Mr. Mackenzie declared his reference to defence expenditures had been made because the C.C.F. Party, which had a candidate in the field, had challenged the government's defence policy last year by moving a want of confidence motion.

"I make no apology and I do not regret that defence was discussed," the Minister said. "Why all these aftermaths when the people of Victoria have decided the issue once and for all.

Ralph Mayhew, Liberal candidate, was successful in Victoria, the first time a member of that party had been elected there in nearly 30 years. He has been ill ever since and has not taken his seat. Mr. Stirling expressed his sympathy for Mr. Mayhew and he hopes the member-elect would soon recover.

F. C. Betts (Con., London) seconded Mr. Stirling's motion and brought up what he declared to be another instance of using government money for political purposes in selection of Canada's contingent for the Coronation last summer.

Withdraws Motion.

After Mr. Mackenzie King and several Liberal members had expressed regret at the necessity of opposing a motion, the principle of which they approved, Mr. Stirling, declaring he was satisfied with the Prime Minister's assurance, withdrew it.

Mr. Stirling read from newspaper reports of the Minister's speeches in Victoria, attributing to him the statement that Canada's defences and equipment were inadequate and obsolete and that the Conservative Party had crippled the training of militia and wrecked the air force.

He read an extract in which, after showing the great increase in defence expenditures under the Liberal regime, Mr. Mackenzie was quoted as saying:

"I ask you to remember what we are endeavoring to do and I am taking this opportunity of requesting the electors of Victoria to approve the policy of defence of this coast when they go to the polls November 29."

Mr. Stirling said that when the defence estimates were up last year there was "no carping criticism" from members of the official opposition.

It had been wrong to use defence expenditures as a means of appealing for votes and unfair on the part of the minister not to explain the reason for the increased expenditures was a changed policy on the part of the whole British Empire.

Since the Great War and up to 1936 the policy had been disarmament and then it had swung over to rearmament, and the minister should have made that plain in outlining the Government's policy.

Mr. Betts charged that political considerations had influenced the Government in selecting a contingent of 256 men, of whom only five were private soldiers, to represent Canada at the Coronation.

A Golden Chance Lost?

In submitting to political influence the Government had chosen a body of men that failed to do justice to Canada's militia and had lost a "golden opportunity" to advertise Canada in the heart of the Empire.

He was prepared to prove, Mr. Betts said, that political pressure was successfully brought to bear, and he challenged the minister to show this to be untrue.

Mr. Mackenzie said the seconder's address was "not only conceived but expressed and delivered in the worst possible taste I have ever seen displayed in this House of Commons."

Members of the Canadian contingent had been selected by a committee of the Permanent Force on recommendations of commanding officers. Many had earned high honors on the field.

Insult to Contingent.

"Remarks of the honorable member are an insult to the reputations and military records of every single man in that contingent," Mr. Mackenzie said. One high military authority in London had described the marching of the Canadian contingent as "the finest of any of the Empire contingent."

Included among the contingent were presidents of Conservative organizations, the Minister said in denying that political influence had operated in their selection.

The charge on defence expenditures had been brought "in a gentlemanly way by the member for Yale." He denied that men had to join Liberal organizations to get jobs on defence projects on Vancouver Island, or that he had charged the Conservative Party with wrecking the Air Force and crippling Militia training.

Elections in Australia and in Great Britain had been fought on defence issues and "sane defences should be one of the major policies of this country. Why should we conceal it."

As a "moderate taxpayer" Opposition Leader Bennett said he found it "a little difficult to accommodate myself to the thought my taxes go to supply work only for Liberals."

"That is absolutely incorrect," Mr. Mackenzie interjected.

Mr. Bennett told of reports made to him in Victoria that men were refused work on defence projects unless they could produce a membership card in the Liberal Association. He said a Royal Commission investigation would prove his charge.

The Opposition Leader also supported the charge that political considerations ruled selections for the Canadian contingent and told the minister an investigation in his Department would prove it.

Mr. Bennett expressed the hope Mr. Mackenzie King would make a statement giving assurance money voted for defence would not be used for political partisan purposes.

Deplored By Premier

"I am prepared to go much farther than that," the prime minister said. "I will say the government would deplore money voted by parliament being used directly or indirectly for political artisan purposes no matter for what purpose they have been appropriated.

He would support the motion but for the fact it was an expression of want of confidence in the government and a direct attack upon the minister of national defence.

The prime minister said in the last campaign Mr. Bennett had gone from coast to coast advocating expenditures of public money for various purposes that they might serve political ends. "And he got his answer direct from the electorate."

G. G. McGeer (Lib. Vancouver-Burrard) charged the opposition leader with having gone to the Victoria campaign with "the outworn cry of 1911" of "no truck nor trade with the Yankees" and had endeavored to arouse fear among the people that Canadian preferences in the British market were to be surrendered to facilitate a trade agreement between United Kingdom and United States.

M. J. Coldwell (CCF Rosetown-Biggar) told of his part in the Victoria campaign and declared appeals had been made to elect a Liberal who would be in parliament to represent that city when defence estimates were being considered. Campaigns should be placed on a high plane, he thought.

H. S. Hamilton (Lib. Algoma West) approved the principles of the motion but would not vote for a motion of want of confidence in the government. He was convinced the Liberal party would not misuse government expenditures.

Leslie Mutch (Lib. Winnipeg South) likened the debate to "fiddling" while the Canadian "Rome" was burning. He thought there were many things at which the House could better occupy itself.

Wants Nothing From President

Henry Ford is pictured during his interview, on his Wayside Inn property, at Sudbury, Mass., as he announced that he will be a most unusual guest when he visits President Roosevelt at the White House. Said the auto magnate, "I'm going down to let him have a look at someone who doesn't want anything, and who also does not want to give him any advice." The visit would be merely a social one and any "conference" would be a renewal of an old acquaintanceship, Mr. Ford explained.

CO-EDS PREFER YOUTH

PITTSBURG, April 26—(AP).—Of 100 co-eds at the University of Pittsburgh polled on whether they'd marry an elderly man offering a large income and security or "a nice but poor youth," 61 chose the youth. The other 30 either preferred security or said they were undecided.

The Examiner BULLETIN BOARD

Two motorists were charged at Hamilton yesterday with obstructing the view of their markers. One was fined $5, and the other escaped with a warning.

Dominion assistance may be given to a school of navigation at Vancouver, it was announced in the House of Commons Monday night by Transport Minister Howe.

Awards representing 78,870,000 miles of safe driving on the highways and streets of Ontario were made in Toronto last night by the Ontario Safety League.

Weston Council has struck a tax rate of 47 mills for the current year, the levy being exactly the same as last year's rate.

Telephones Out

The Oshawa City Council has voted against a proposition to have business telephones installed in their home at the expense of the city.

At Moscow three persons were sentenced to death yesterday on charges of sabotage and grain-wrecking in Kirkhizia.

Six persons were killed and eight injured near Samur, France, when an express train and a bus crashed at a level crossing.

During the week-end the first train to reach Sedalia, Northern Alberta, since March 25, arrived. The line had been blocked since the March blizzard.

Want National Park

The establishment of a national park in the Muskoko district of Ontario, a return in the House shows, was proposed by the Muskoka Tourist Development Association last year.

The Ontario Highway Department reveals that during 1937 the number of hit-and-run drivers involved in accidents increased by 37 per cent. There were 304 in all as compared to 221 in 1936.

An open switch on the Canadian Pacific Railway on the Tafton siding about a mile north of Orillia caused a freight train wreck yesterday. Considerable property damage was done, but no one was injured.

Three members of the family of Raymond Dennis, 222 Campbell Avenue, Toronto, have been struck down by death in the last month, a malignant type of pneumonia being the cause.

Woman Driver Jailed

At London, Mrs. Mary Dallard, 39, was sentenced to seven days in jail on a charge of drunken driving. Her husband, who was with her in the car, was fined for being drunk.

John Mack, was found not guilty by reason of insanity, of the murder of four fellow patients at the Massachusetts State Infirmary at Tewkesbury.

Lord MacGregor Mitchell, 63, rector of St. Andrew's University and chairman of the Scottish Land Court, collapsed and died while attending a university meeting at St. Andrew's, Scotland.

An executive of the Cunard-White Star Line said yesterday, that the company had deliberately kept its liners Aurania and Andania from docking at Quebec downbound from Montreal, to prevent payment of the lighterage tax.

There were 766 persons killed in motor car accidents in Ontario last year, compared with 546 in 1936, official figures show. That represents an increase of over 40 per cent.

The United States Supreme Court has decided that new United States citizens must agree to bear arms if necessary and there can be no exemption for religious grounds.

The United States Supreme Court has decided that new United States citizens must agree to bear arms if necessary and there can be no exemption for religious grounds.

Investigation is being made at London into an alleged forgery in which a relief voucher is said to have been raised from 45 cents to $8.15.

The Labor Gazette reports the number of strikes in Canada last year at 278, which was nearly twice as large as in the previous year.

European Transcontinental Highway

The first sod of what is planned to be a transcontinental highway between Hamburg, Germany and Istanbul, Turkey, was turned recently by Chancellor Hitler at Salsburg, Austria. When completed the highway will give Germany access to all Central Europe to the Black Sea.

YOUR CAR

Can Cause You More Expense in One Second Than You Can Pay In Your Lifetime. Sound Insurance Is Your Only Sure Protection.

DRIVE SAFELY AND INSURE SAFELY

Davis-Thompson COMPANY

Insurance and General Agency
Real Estate
Established 1858
433 George Street. 'Phone 40.

DRINK Coca-Cola

A natural partner of good things to eat

TELEPHONE TALKS IN THE WATSON FAMILY

One Ring that Led to Another...

Jack Roberts and Sally have been "friends" for some time. But Jack took Sally by surprise (she really hadn't expected a ring this spring) and in this case one ring naturally led to another. Sally just has to call Mother who is visiting out-of-town. "We're to be married right away," she says happily.

And Sally will call some of her out-of-town friends as well, who will appreciate having the news "first". Wouldn't you?

Reductions in telephone rates—local and long distance — in 1935, '36 and '37 have effected savings to telephone users in Ontario and Quebec of nearly one million dollars yearly.

THE BELL TELEPHONE COMPANY OF CANADA — LONG DISTANCE TELEPHONE

C. B. SHAVER
Manager

PROVE

IN A 10-MILE TRIAL DRIVE THAT

STUDEBAKER

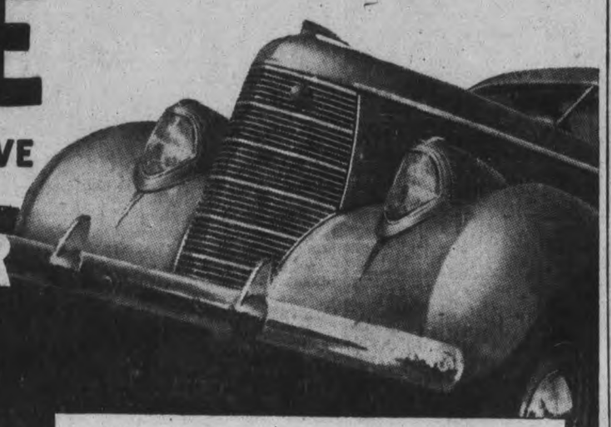

Runs more sweetly
Stops more surely
Steers more safely
Handles more easily
Rides more restfully
Accelerates more brilliantly
Climbs hills more effortlessly

CHARLES H. ELLIOTT
AT J. E. A. FITZGERALD'S OFFICE
253 HUNTER ST. W. PHONE 1300

YOU OWE IT TO YOURSELF TO DRIVE A NEW 1938 STUDEBAKER

The Peterborough Examiner

PETERBOROUGH, ONTARIO, CANADA, TUESDAY, APRIL 26, 1938

Truck Driver Given Award

TORONTO—William Wallis, truck driver, received an award last night from the Ontario Safety League for his record of safe-driving in the last four years. He drove more than 200,000 miles without an accident.

Japan Is Being Kept Busy

TORONTO—Viscountess Fuginami, wife of a Japanese nobleman, said here today Japan had her hands full with the troubles in China. The Viscountess, Canadian-born, said: "All Japan is working hard to win the war and we are too busy in the far east to give Canada or the United States any cause for worry."

COMMITTEE RECOMMENDS CHARGING FEE AT TOURIST CAMP

Only Genuine Tourists Will Be Welcome Committee Decides Fee Of 50 Cents A Night Set

System Of Electric Lighting Will Possibly Be Installed

Peterborough's tourist camp at Riverside Park, operated for the first time last summer, will no longer be run on a free basis the parks committee of the city council decided on Monday night. Instead those who use the park will be asked to contribute to the civic treasury at the rate of 50 cents per car per night, with a weekly rate of $2.50. Furthermore only genuine tourists will be welcome, the committee having decided to bar visitors of the type noted there last summer who came in and took advantage of the free camp for weeks while the head of the family worked at painting or other odd jobs around the city.

The matter was introduced by Chairman Ald. Walter Stocker who said that his information was that a charge was made at practically all tourist camps and there was no reason why Peterborough should continue to operate on a free basis. Ald Stocker also told the committee of some of the undesirable visitors who made use of the facilities there for long periods last summer. He suggested that system of electric lighting should be installed.

On motion of Ald. Dutton and Ald. Juby it was decided to charge at the rate of 50 cents per night or $2.50 a week, to confine the use of the camp to genuine tourists and to have electric wiring installed.

The committee was unanimous in the decision that no concessionaires should be allowed in the tourist part of the park.

Requests Are Granted

Applications from the Peterborough and Whitaker Cricket clubs for the use of Nicholls Oval and from the Peterborough Ball Club to practice and play its games at Riverside Park were granted on motion of Ald. Juby and Dutton, the chairman being authorized to arrange the details.

In regard to baseball Ald. Juby suggested that the senior club should give junior clubs a break in the matter of scheduled games and the resolution granting the club the use of the Riverside Park included the committee's request that the juniors be given every consideration.

The matter of appointing a caretaker for Nicholls Oval was left in abeyance. One applicant for the position was heard at the meeting.

An application from the Peterborough lacrosse club for a grant of $500 toward the cost of erecting a clubhouse at the lacrosse bowl was discussed and on motion of Ald. McIntyre and Juby the chairman and mayor were authorized to discuss with the lacrosse officials the question of having the property revert back to the city in the event of its present use being discontinued. It was felt that this should be done before any further grants were made.

Present were Ald. Stocker, chairman, Mayor Hamilton, Ald. Dutton, Ald Juby and Ald. Malcolm McIntyre.

BLAME GRAY HAIRS ON 'FOOL' DRIVERS

GALT, April 26.—It's the "hare-brained" motorist who puts the silver hairs among the gold of engineers, says Joseph Hoffman, Havelock, who drives heavy freight locomotives on the C.P.R. between Trenton and Smith's Falls.

A Galt native, Mr. Hoffman is here renewing acquaintances. He said motorists had raced his trains and many times "missed death by inches" at crossings.

"Even gates are not perfect protection. I have seen gates on one crossing smashed twice in one week. Some drivers seem to have their attention on everything but the road," he believed.

The gates at the Dundas crossing here are a new type. There are two gates on each side.

Traffic gates are the first to drop. The other two gates are then lowered. The interval between the lowering of the first and second pair of gates allows a vehicle caught on the track an opportunity to get clear.

Following an increase, gasoline is being sold at 42 cents a gallon in Ireland.

NOTICE

I will not be responsible for debts, contracted in my name from this date forward, April 26, 1938, unless authorized by myself.

(Signed) ALLAN B. LEWIS.

Have Your
Brakes Adjusted
For Safe Driving
NOW
at
Foley & Wilson
McDonnel at Reid Tel 2027

The Rambling REPORTERS

CATCHING WOLVES

Steward Murphy, the Burleigh township farmer who trapped the largest timber wolf in the county this year, says that shooting or trapping wolves is the most difficult way. Easiest way, according to him, is to snare the animals.

From his limited experience the Examiner's cameraman is inclined to disagree that it is difficult to shoot a wolf. For three weeks ago, armed with an expensive camera, he "shot" Mr. Murphy's wolf—a dead one—without any trouble. That same afternoon he went out to the zoo, forgot to change his plate, "shot" a deer on the same negative. The result was a picture of the weirdest animal yet seen in this district—one for which the government should have been willing to pay much more than the $15 wolf bounty. The city editor refused to run the picture. "It would frighten children," he gave as his reason. The photographer protested that most hunters were more than pleased when they bagged two animals with the one bullet.

The other day Mr. Murphy's wolf came back from the Department of Game and Fisheries and the photographer loaded his camera, "shot" the wolf at close range, produced a picture of a more standardized animal.—J.F.P.

GRANT ORANGEMEN VICTORIA PARK FOR JULY TWELFTH

Victoria Park will be the headquarters of the Orange celebration here on July 12, it was decided at Monday night's meeting of the parks committee of the city council when the Orangemen's request for the use of that park was granted.

Earlier in the year the suggestion had been made that the demonstration be staged at Riverside Park but at last Monday's meeting an Orange deputation composed of R. C. Darling, Arthur Millen and Bert Lockington waited upon the committee and reported that Riverside Park was not considered suitable for the purpose for which they wanted a park on that day.

Mr. Darling, who was the spokesman for the deputation, said that there was not sufficient shade at Riverside Park and further that the Orangemen considered it would be better for local business if the visitors were kept in the centre of the city than taken to either Riverside Park or the Exhibition grounds.

Ald. Stocker raised the question of concessions and referred to the trouble in Victoria Park at the last Orange celebration when damage was done to the grass by the concessionaires, some of whom had used very impolite language when remonstrated with.

Members of the deputation expressed themselves as entirely willing to co-operate with the parks committee in preventing damage to the park and it was suggested that any booths that were erected should be put up along Murray street.

Ald. Juby moved, seconded by Ald. Dutton, that the request for the use of Victoria Park be granted, the Orange committee to co-operate with Ald. Stocker in regard to the location of booths and other matters.

INDIAN BOY HAS SCARLET FEVER

Trouble comes in batches for 11-year-old Gerald Johnston, Indian boy, who has been in hospital now for more than a year, and whose leg had to be amputated two months ago.

Dr. G. Murray Fraser, Medical Officer of Health, to-day confirmed reports the youngster has contracted scarlet fever at Nicholls Hospital. He thought possibly the boy had contracted his illness through outside visitors. No other patient at the hospital has scarlet fever, he said. His illness became apparent on Sunday night. Dr. Fraser said the boy's condition is not serious, that it is a mild case of scarlet fever.

Gerald has been removed to Queen Mary Isolation hospital, where he will remain during the quarantine term of three weeks. In the meantime the public ward where he was a patient at Nicholls hospital is under quarantine for a week, hospital authorities said. There are four other patients in the room.

FORTUNE DWINDLES

TORONTO, April 26 (CP).—Police said yesterday that less than $100, not between $5,000 and $6,000 as had been reported previously, was found in an unclaimed parcel bought April 14 for $1 by Mrs. Mabel Bowes at an auction sale here. Mrs. Bowes was said to have found the small fortune in the toe of a pair of shoes which the parcel contained.

LAST TRIBUTE OF RESPECT IS PAID TO YOUNG PRIEST

Clergy of the diocese of Peterborough and a large congregation of the laity paid their last tributes of respect to the late Rev. Harold Snider in his funeral this morning from St. Peter's Cathedral to St. Peters Cemetery.

Bishop O'Connor sang pontifical requiem Mass with Rev. J. P. Kelly assistant priest, Rev. James Collins of Parry Sound deacon, Rev. H. J. Fitzgerald of Parry Sound subdeacon, and deacons of honor were Rev. John T. Finn of Parry Sound and Rev. V. J. Corkery of the city; assistants were Rev. J. Walsh, Rev. J. J. Killen, Rev. H. Archambault, Rev. K. Malane and Rev. G. Wolff; Rev. J. V. Masterson, D.D., was master of ceremonies, assisted by Rev. E. K. Grant.

The pall-bearers were Rev. G. Wolff, Rev. J. Walsh, Rev. H. Archambault, Rev. K. Malane, Rev. C. McCarney, Rev. E. T. Grant.

Ordained Three Years Ago

The sermon was preached by Rev. Paul Costello of Hastings, who recalled with a deep note of pathos that only three years ago in June Rev. Harold Snider was one of the young men ordained to the priesthood by His Excellency Bishop O'Connor.

"I knew him for years as an altar boy here at the Cathedral," Father Costello said, "and I never knew him to be late. From childhood he seemed to grasp the meaning of the holy sacrifice of the Mass and to love it, and it was no surprise when he was called by his bishop and went to the seminary. After his ordination he was sent to the most beautiful spot in the diocese, Huntsville, known as a most healthy place. Father Snider zealously entered upon his work among the people and won their confidence and love. He also won the love of the pastor who guided him, and in a short time he did a wonderful work. God saw fit to take him out of this world after a little more than a year as a priest. The Church always prays for her dead, and our principal purpose here is to pray for the repose of the soul of this young priest.

Everything was done for his health when he became ill. He received extreme kindness at all times from his bishop, who to-day offered the eternal sacrifice of Calvary for the repose of his soul. We feel confident God has taken him into the kingdom of his eternal happiness."

Father Costello paid a tribute to the parents who had given their son to the service of God, and whose great consolation should be that their boy had gone back to God.

"May his priestly soul rest in peace in glorifying God for all eternity," was Father Costello's prayer concluding an eloquent sermon, the introductory part of which was devoted to Christ's appointment of his apostles to carry on His work through their successors. His commission to them to preach and teach, and His promise to abide with them forever."

Many Priests Attend

Attending priests from all parts of the diocese of Peterborough were: Revs. J. B. Ferguson, Warkworth; H. Black, Wooler; P. J. Galvin, Grafton; J. V. McAuley, Campbellford; P. Costello, Hastings; C. J. Carroll, Norwood; F. Coffey, Bowmanville; J. Guiry, Port Hope; V. J. McFadden, Downeyville; J. J. Killen, Cobourg; Joseph Collins, Trout Creek; Gilmore Kay, Bracebridge; Leo Rishea of Trout Creek; John T. Finn, H. J. Fitzgerald and James Collins of Parry Sound; L. Cleary, Victoria Road; J. J. Garvey and K. Malane, Lakefield; C. McCarney and K. Corkery of Lakefield; J. Houlihan, Huntsville; Very Rev. Dean O'Leary of Huntsville, Rev. J. V. Gillogly of Ennismore; also Rev. G. Hanley of Trenton, Rev. V. Egan of St. John's Church, Toronto; Rev. L. Deroube of Ogdensburg, N.Y., and Rev. Father Zimmerman of Morristown, N.Y.; and from the city parishes, Rev. J. J. O'Brien and Rev. J. Moloney, Rev. P. J. Kelly, Rev. E. A. Welsh, Rev. J. V. Masterson, Rev. C. Begley, Rev. J. Walsh, Rev. E. T. Grant. Prayers at the cemetery were recited by Dean O'Leary and Rev. Father Kelly.

HARVEY COUPLE 57 YEARS WED

Mr. and Mrs. Joseph Stevenson, residents of Harvey Township for over sixty years, celebrated quietly their 57th wedding anniversary recently at the home of their daughter, Mrs. Richard Davis of East Emily. Mr. and Mrs. Stevenson recently moved home from Mrs. Davis' after spending the winter months.

Mr. Stevenson celebrated his 81st birthday on April 19. Mrs. Stevenson recently celebrated her birthday.

Mr. Stevenson has operated his farm until last summer. They have one son, Harry of Bobcaygeon, and one daughter, Mrs. R. Davis of East Emily. There are nine grandchildren.

RIGHT FOODS LACKING

WINDSOR, Ont., April 26 (CP)—Malnutrition in many countries has brought such an international problem into being that the League of Nations is giving it attention, Constance Hayward, Moncton, N.B., representative in the maritime provinces of the League of Nations Society, and field secretary of the society in Canada, told the local council of women at their regular meeting here last night.

80 Pound Wolf

Largest timber wolf to be killed in this district this year was trapped by Steward Murphy at the head of Stoney Lake. The pelt was returned to him by the Department of Game and Fisheries a few days ago along with a cheque for $15, a government bounty. Weighing close to 80 pounds, the animal, whose pelt is held here by Mr. Murphy, measured seven feet from tip to tip when taken out of the trap. Wolves were plentiful in northern Burleigh township, at the edge of the game preserve where he trapped the animal, Mr. Murphy reported.

(Examiner Staff Photos.)

Main Street Topics

Jabs and Jottings as Picked Up By Examiner Reporters.

RESTOCKING PICKEREL

Stanley Taylor of Keene is receiving a supply of pickerel to be deposited in Rice Lake probably off the Frank Elmhirst farm shore.

COSTUMES ON DISPLAY

Costumes worn by members of the Eaton Operatic Society in the production of "Iolanthe" at the Collegiate Institute Thursday night are being displayed in the windows of C.D.S. store.

CARS SEARCHED.

Following payment Monday by the Dominion Government of the regular grant to the Indians, several of the Mounted Police are reported to have stopped Indians leaving the city and searched their cars for liquor Monday night.

GETS PITCAIRN ISLAND

Ken King, son of Percy T. King, caretaker of the postoffice is an enthusiastic shortwave radio fan and a few nights ago had the thrill of picking up faraway Pitcairn Island, the lonely island on which the mutineers of the Bounty took refuge. Mr. King heard a message from a descendant of one of the mutineers.

ELECTED TO EXECUTIVE

H. C. Sootheran of Peterborough was elected a member of the Executive Commitee of the Boy Scouts Provincial Council for Ontario at the 27th annual meeting of that body held in Kitchener on Saturday night. Mr. Sootheran, who is manager of the local branch of the Royal Bank of Canada, is a past president of the Peterborough Boy Scouts Association. The new president of the Council is Sir George McLaren Brown of Hamilton, who recently retired as European general manager of the Canadian Pacific Railway Company.

A HAVELOCK PARTY

A party in Havelock with liquor refreshments as the principal factor cost three young residents of that village $14 each when they were charged before Magistrate O. A. Langley in police court this morning with illegal consumption. The sum was made up of a $10 fine and $4 costs. All three pleaded guilty.

HEARD ON THURSDAY

A charge against Joseph J. Emery of Howden avenue, North Monaghan of illegal sale of liquor which has been remanded until today was moved over by Magistrate Langley until Thursday of this week at the request of T. J. Carley, K.C., who appeared for the accused. Bail was fixed at $500.

CASE IS DISMISSED

Crown Attorney McElderry told the court this morning when the case of Ray Milligan, charged with wife-beating was called that at the request of the man's wife he was not offering any evidence. Drinking wine had been the cause of the trouble, the wife had stated. Magistrate Langley dismissed the case, reminding Milligan that he had escaped from a serious charge and warning him to be careful in the future.

NEED HIGHER WATER

"Low water in Lovesick Lake right now is bad for the lunge during the spawning season," said Wilford Jacobs of Burleigh to the Examiner. "Right now the fish are moving in toward shallow water and it is too shallow in the places they are used to going. The result is that there is going to be a lot of spawn wasted unless the water is higher. The muskies are not as good at spawning at any time as the bass," said the Burleigh guide, "and that is why they need as favorable conditions as possible. If that water can be brought up in Lovesick as soon as possible then the season for muskies should be good as there appear to be quite a number of them moving in from the deeper water now but there is danger of them becoming stranded."

NON-SUPPORT CHARGE

Walter Reid was charged before Magistrate Langley in police court today with not supporting his infant during the months of February, March and part of April of this year. Reid was not ready to go on with his trial and secured a week's enlargement without entering a plea.

LIONS CLUB SPEAKER.

Leo Copp, public school inspector, was the guest speaker at the Lions Club luncheon at Hotel Champlain Monday night. He told of the pioneer schools of Northern Ontario where he was engaged for some years. E. Green of Toronto, a member of the Mendelssohn Choir, sang several solos.

Ruined Building

Swept by fire on Saturday, the valuable barn and shed of J. R. Eakins, Millbrook, is shown below razed to the ground by the disastrous blaze. A grass fire, which someone is believed to have set outside the Eakins' property was the cause of the fire.

(Examiner Correspondent's Photo.)

TWO WITNESSES ARE RE-CALLED TO CLEAR UP CASE

A charge against Percy Little of having been drunk in charge of a motor vehicle on April 12 took an unusual twist in police court this morning when after the crown's case had been closed and one defence witness hard been heard, Crown Attorney V. J. McElderry asked and received permission to recall two of the crown's witnesses to correct a mistake in their evidence. The mistake, Mr. McElderry said was entirely his own.

The two witnesses, Joseph Coss and Reginald Hopkins, were the first called by the crown and they testified that on the night of April 12, about 9 o'clock they had been driving up Aylmer street and as they reached the intersection of King street, Little's car coming east on King street had merely slowed down and then had picked up speed and struck and damaged their car Little, they both swore, was intoxicated.

Cross-examined by W. B. Gordon who appeared for the accused the witnesses testified that Little after the accident had pushed their car with his own to Magee's garage on Hunter street and there had offered to pay for the damage done. Neither of the witnesses noticed any impediment in Little's speech when they talked to him some days after the accident.

Found Him Asleep

Constables John Naples and Percy Sexsmith told of arresting Little asleep in his car parked in the middle of Stewart Place at 2.30 o'clock on the morning of April 12. Both officers testified that Little showed evidence of having been drinking. They had been looking for the accused for some time previously.

Magistrate Langley suggested that evidence should be called to show that Stewart Place, a short street running between Park and Stewart streets near the southern extremity of the two streets, was a city street and City Engineer Roy H. Parsons testified that the thoroughfare in question was a public street.

Constable Bruce Menzies of North Monaghan testified that he had come across Little asleep in his car on Stewart Place and had notified the city police. He had tried to waken the man but shaking him had failed to arouse him. Little had been drinking, the officer stated.

Walter H. Magee, garage keeper was the first witness called by Mr. Gordon for the defence. He remembered Little coming to his place with Hopkins and Coss in regard to repairing a damaged car. He had not noticed any signs of intoxication about the accused on that occasion.

All Very Angry

"I didn't think any of them were drunk," said the witness. "They were all very angry and it was impossible to get any sense out of any of them."

At this stage Crown Attorney McElderry asked the court's permission to recall the first two witnesses. It was obvious he said that a mistake had been made as to the date of the accident mentioned by them. "The fault is entirely mine," said the Crown Attorney, "and I apologize to the court for not having prepared the case better."

Magistrate Langley pointed out that it was a very unusual request but that in the interest of justice and to bring out all the facts he was going to allow the witnesses to be brought back.

Coss and Hopkins were then recalled and said that having heard the evidence of the constables as to the arrest of Little in the early morning of the 12th of April, they were satisfied that the accident in which their car had been involved with Little's had taken place around 9 o'clock on the night of April 11 and not on the 12th as they had previously testified.

Mr. Gordon moved that the case be dismissed but his request was refused. Then he asked for and was granted an adjournment until tomorrow morning.

32 AFTER JOBS

MONTREAL, April 26 (CP)—Verdun's day-old "get-a-job" campaign removed 32 of the nearby city's 1,000 unemployed from civic relief projects.

During the week, Mayor Herve Ferland explained, former unemployed of Verdun now engaged on the city's relief projects will not be obliged to do any actual work but will receive their regular relief pay. The men have been given the week off to look for steady employment.

School Inspector Is Pleased With Cleaning Of Classrooms

Makes Unofficial Report At Campbellford Meeting—Gym Problem

(Examiner Correspondence.)

CAMPBELLFORD, April 26. — High School Inspector S. D. Randall expresses keen satisfaction with the way in which the High School walls and ceiling are being cleaned and washed according to Principal E H. Greig, who told members of the School Board at their meeting held on Monday that the inspector paid a non-official visit to the building during the afternoon in company with F. Rutherford, chief inspector of technical education for the Province of Ontario.

Two tenders were received for the job of painting the three class-rooms on the upper floor of the Public School, and these were placed on file. The Board was undecided whether to go on with the work at present due to the fact that in the next two years it would be necessary to make radical changes in connection with the heating system at the school within the next two years. It was decided to let the matter rest until it could be determined what action would be taken regarding the heating system. Messrs. A. G. Thompson, A. J. Armour, E. H. Greig and Dr. H. O. Richardson were appointed as members of the district committee for Campbellford as set out in a letter from the Department of Education making this recommendation.

The suggestion that lockers be provided for the clothing of the students while they were taking physical training was left in the hands of the property committee. The recommendation had been made by Mr Randall that students should have proper gymnasium uniforms which should be kept in suitable lockers available only during the P.T. periods. Mr. Greig stated that eight lockers would be required.

Principal C. S. Haig of the Public School stated a supply teacher should be engaged to take the class of Cecil Stephens and the matter was left with the internal committee.

On motion of A. G. Thompson, the secretary was instructed to write the Department of Education to enquire if the teachers at present engaged in teaching domestic science and general science would be able to teach the work in Grade X. without having to spend a year at University. This it was thought would clarify the present situation in which Board members found themselves uncertain as to whether it would be necessary to engage new teachers in another year to continue these courses or the present teachers would be able to qualify.

A cheque from the Department of Education for $1,632 to cover half the cost of the equipment installed in the High School last year was received, and on motion of W. R. Loucks and W. Wood, the amount was applied on the note held by the town to cover this expenditure.

ROBERT DEYELL DIES IN PORT HOPE

PORT HOPE, Ont., April 26 (CP) —Robert Deyell, 88, retired Port Hope druggist, died at the home of his daughter, Mrs. Harvey S. Falls, Simcoe, yesterday.

For 40 years a druggist at Port Hope, Mr. Deyell entered business here in 1866 and successfully conducted that business until disposing of it in 1906.

For five or six years just prior to 1900 he also operated a tannery here under the name of Campbell and Deyell.

An active Mason as long as health permitted, he was initiated into Ontario Lodge, No. 26, A.F. and A.M., Port Hope, 67 years ago and was the oldest left member of that lodge.

He was a member of Victoria Chapter, R.A.M. No. 37, and was the oldest preceptor of Palestine Preceptory No. 18, K.T. He received his 50 year jewel in 1930.

Mr. Deyell was born at Bailleboro, north of Port Hope, where his father Dr. John Deyell practiced but came to Port Hope early in life. He was a member of the Port Hope Water Commission for many years and played a prominent part in the improvement of the water works of the town.

Always an ardent baseball fan, he took a keen interest in the affairs of the intermediate baseball club here.

GENERAL PASSES

BELGRADE, April 26 (CP-Havas) —General Zivko Pavlovich, 67, one of Yugoslavia's best-known soldiers, died today.

OBITUARY

MRS. WILLIS CUNNINGHAM

DARTFORD, April 26—The death of Etta M. Gray, beloved wife of Willis Cunningham occurred at her home on Tuesday 19th after a few months illness. She was born sixty years ago and lived all her life in Percy township. Thirty-four years ago she was married to Willis Cunningham and since that time has lived in Dartford. She was very devoted to her home life.

Besides her sorrowing husband she leaves her aged mother, Mrs. P. Lathrope of Mount Pleasant, Mich. The funeral service was held at Dartford United Church after a short service at the residence. A large attendance showed the respect in which the deceased was held.

The pall-bearers were: Ray Waters, Percy Campbell, F. H. Denike, Ivan Denike, Stewart Hardy and Ewart Hardy. Interment took place in Warkworth cemetery.

MAYOR REQUESTS PARKS CHAIRMAN TO PLANT TREES

If the recommendation made by the parks committee is carried out by the city council Peterborough will soon have a more pregessive tree-planting policy.

Mayor James Hamilton first introduced the matter at a meeting of the parks committee Monday night when he told Chairman Walter Stocker that he would like to see more trees planted this year. "I have been trying to get something like that done for years," said the Mayor, "but I have never succeeded in getting much accomplished."

Ald. Stocker said one hundred trees were being planted, the majority along Lansdowne street but Mayor Hamilton contended that number was not enough.

"Go ahead and plant some more, Mr. Chairman," he said, "and we will back you up."

The other members of committee concurred in the suggestion.

Later Ald. Juby pointed out that there were numerous trees around town that should be cut down and replaced and Mayor Hamilton said that in driving around Peterborough with City Engineer Parsons he had arrived at the same conclusion.

"There is nothing like trees for giving a town an attractive appearance," His Worship said.

Finally it was decided on motion of Ald. Juby and Dutton that the city council should be asked to appoint a special committee to make a survey of the city with a view to removing decayed trees and replacing them and to inaugurate a policy of annual tree-planting.

The committee will also be asked to report on the establishment of a small tree nursery on city property, possibly on the old Hilliard farm which is owned by the municipality.

REV. FRED HORTON ACCEPTED CALL

Rev. Fred Horton of Foxboro has accepted the call offered by the Fraserville, Bailleboro and Bensfort circuit of the United Church. Mr. Torton is an Englishman by birth and a vigorous preacher. He has been stationed in various parts of Ontario and Quebec and is a son of the late Rev. Thomas Horton of the Methodist Church, London, England. Mr. Horton himself has been in the Canadian ministry for 30 years. He is married and has two daughters.

Sincere regret was expressed recently by the Foxboro congregation on Mr. Horton's decision to accept the call. Rev. E. J. Cook of Fraserville will go to Foxboro. The changes subject to the approval of the Bay of Quinte Conference will take place the end of June.

W. R. TURNER
PHONE 591
195 SIMCOE ST.
Heating Plumbing Tinsmithing
CONTRACTING, JOBBING, REPAIRING
Sole Agents for
"HECLA" FURNACES
"IRON FIREMAN" STOKERS
"TIMKEN" OIL BURNERS

SWITZERLAND
MOTION PICTURES AND 100 COLOURED VIEWS
CAPTAIN FRED REID
Organizer of Weekly Travelogue Series at Eaton Auditorium, Toronto, for the past three seasons. Capt. Reid has conducted the program every second week and average attendance since Jan. 1st has been 1,200 paid admissions
WEDNESDAY, APRIL 27, 8.15 P.M.
in COLLEGIATE AUDITORIUM
Under Auspices of Students' Council, Collegiate and Voc. School
TICKETS: 25c From any Pupil of Collegiate

FICTION AND FEATURES

One More Wedding

By HELEN WELSHIMER

READ THIS FIRST:

Barbara Kingsley, in New York only a few months with a child magazine, has just told Garry Page, New York newspaperman, that she will marry him. They became interested in one another when she was society editor of the Martinsville Post and Garry had come to Martinsville for a wedding. Barbara's close friend, Natalie, who has just announced she is going to marry an older man, Basil Worthington, cautions Barbara about seeing too much of Garry. Garry has a play which is soon to be produced, starring Wenda Ayer. Garry begins to make excuses that keep him from seeing so much of Barbara, but the latter doesn't suspect Wenda, the actress, is taking up so much of Garry's time. Then an evening came when she observed that something definitely was wrong.

NOW GO ON WITH THE STORY:

CHAPTER 20

IT SEEMED to Barbara, as she watched Garry, standing so still at the window, that all time had stopped. There was neither yesterday nor tomorrow. There was only this minute when her world would crash—when its towers would tumble and Paradise would be gone. The fear that had been in her heart grew bigger and bigger until it seemed that she could not hold it, but it would come from her lips in a swift cry in another moment.

Then Garry turned and came nearer. His eyes were sunken and his face was weary. His voice was old when he spoke.

"Barbara, I feel like the world's worst rotter." Now she knew that she had been moving toward those words for days. "Hang it all, I've fallen in love!"

When she didn't answer, because there was nothing she could say, he hurried on: "I mean with someone else, Barbara. I didn't want to—Lord, how I fought the thing! But it got me. All of a sudden, Barbara. You wouldn't believe it could come so swiftly."

"I know." In just such a way she had fallen for Garry that afternoon in the dusty, hot little office. She had looked into his laughing eyes and never wanted to look away again. Oh yes, it could happen that way.

"It's Wenda Ayer. You know that," he was saying rapidly. "Maybe it will pass. But I don't think so. I want her like—forgive me, Babbs. This is rotten for you. But I had to tell you. I have to be sure. You would want me to be."

"Of course, Garry." That low voice, steady and quiet, belonged to her. Strange that it could go on while her heart was rolling downhill. Thump, thump, thump—

"I didn't want it to happen. You know I didn't!"

"Yes, I know." From somewhere the words came. "Things happen all of the time. We have to expect them. It had better be boodby, Garry," her voice went on with the valedictory.

"No! Just until I'm certain—" His words halted in strange confusion.

"We can't wait around on love, Garry." She could even smile at the small boy quality that could put love on a shelf like an extra blanket or a guest towel, until it was needed again. "I hope you will be happy." But she didn't. She hoped he would be miserable, wretched, dreadfully unhappy. She wasn't big, magnanimous, fine. She was going to cry.

Garry had collected himself. "Barbara, you're the world's finest sport. You'll make some man the best wife who ever pulled in the Grand Central station. I'm an idiot!"

Her lips smiled but he did not notice that the mirth never reached her eyes. "Somebody will be lucky to get me!" If Garry could hope that she would love somebody else, that showed how completely and swiftly he had gone from her.

Once, as a little girl, she had drawn a chalk line for a block and walked back and forth upon it. That was what she must do now. Draw a line and walk along it and talk along it and never let her footsteps stray or her voice falter.

Then suddenly Garry flung himself on a crocked stool at her side, and buried his face in her lap. A sob caught in his throat and she reached out to touch the rough, bright hair. Garry didn't want to lose her. He was hers. Her hands held the shining head a little closer. Hers, and he didn't know it. He needed her. But that was not reason enough for keeping him. She withdrew her hands and he raised his head.

"You're a dear—and I'm a fool," he said.

He went then, pressing her hands hard, saying no other word, and Barbara sat listening to his steps go down the stairs. Steps that went to Wenda.

"Paradise," she murmured. "It's there. I saw a spire." Her head went down on the cushions but she could not cry. Instead, she got up presently, cleared away the dinner, replaced the lamp and books and ash trays on the gate-legged table. Then she telephoned Natalie, and chatted with her about her wedding. She did not hang up until there was nothing else she could say. She did not want that moment to come when she must be alone to think about Garry, to know that he was gone.

Yet presently, she had to sit on the window seat, look into the snowy street and know that never again would she see him wave to her as he hurried for a subway, or signaled a cab. That never again would he give her bell three joyfull throbs, and she would let him in.

Never— it was a terrible word, just as forever was a beautiful one.

She thought of Natalie who had heard Jack tell her, in that mocking voice of his, that he could not lover her. She thought of Ruth who must have parted from Bill just as she now had parted from Garry. Natalie was a little hard and much wiser now. She wanted money Ruth had lost something precious. It left a void, she said, but it didn't hurt.

It was hard to believe that they had loved as she had. Oh, surely they could not have had this hard, bright pain that wrenched and choked and ached!

She remembered how she had wished Garry had extended his avowal of love into a marriage proposal that night he had come back from England. She had thought that it was better, later, that he hadn't. The roots of devotion were deeply planted by then. But now she wondered.

He had not hesitated with Wenda—Wenda of the yellow hair and the blue eyes. Wenda who could weave words to a man's undoing.

The tears came at last. When they stopped she lay back, exhausted. Not even the ringing of her telephone interested her. It would not be Garry, and no other calls mattered. Let it ring forever now.

When the door bell sounded she sat up quickly. Garry might be coming back. The bell gave a long ring, not three short ones. She sank back. Of course it couldn't be Garry. How swiftly some little thing could bridge the void from heaven to nothing. At last she picked up the courage to speak through the speaking tube.

It was Jack Metcalf.

"Busy?" he asked.

"Y—yes."

"Alone?"

"Yes."

"I'm coming up."

"No, Jack, not tonight. I'm frightfully busy!"

She would weep or scream or kick if she had to be polite. She could not pretend that her castles stood, straight and splendid, when Arcady was a ravaged waste.

She hung up the small receiver of the speaking tube. But Jack came anyway. He rang the janitor's bell and was admitted.

Barbara was aware of her red nose and eyes, and the tears on her lashes. Jack did not smile. He spoke simply. "You were crying. I knew it over the speaking tube. Can I help you, Barbara?"

"No." She managed to smile. "A minor disappointment."

"There aren't any minor ones. If it is a disappointment, it is major."

"It's Garry, isn't it, Babbs? Garry and Wenda Ayer."

"Why do you think so?" She would not wear her sorrow on her sleeve for him to see.

"I've been hearing things. I knew it was going to happen. And she isn't good enough for him, Barbara. You're his kind. He needs you."

"To need, and to love, are two different things," she answered. It was odd that Jack should be talking like this. Jack who had loved so lightly and so often. He seemed to know her thoughts.

"I never said that I loved one woman alone," he stated. "They insisted that I had a one-track heart though I told all I never had. But I'm getting old now. Forty, Barbara. I'm done with romance."

"What made you look me up tonight?" she asked.

"Remember a date we made some time ago? A date to see the town? I thought this might be as good a time as any to have it. What do you say?"

(To Be Continued)

Rain has broken the drought lasting more than a year in Piura Valley of Peru.

THE EXAMINER HOME SERVICE

You're Always a Hit If You Tell Fortunes

It's Easy to Learn How

Heart throbs ahead for bashful Sue. Success for hard-working Jim. "How do you know?" the crowd demands. Fun to keep them guessing—but it's really simple to read cards.

Sue's name card is the Queen of Clubs since she's a brown-haired girl. Six of Hearts announces a party where she'll surely meet the dark man represented by the Jack of Spades.

Added excitement—Two of Hearts promises a proposal. And, luck piled on luck, Nine of Hearts says, "Her wish comes true."

Blonde Jim's the Jack of Diamonds. Here's a boy who'll climb fast. "New job right away," predicts the Ace of Clubs. "And at better pay." the Four of Diamonds smiles.

No need to rely on a glittering line of chatter for popularity when fortune-telling's your hobby. Our 32-page booklet gives meaning of every card in the deck. Also 73 tea-leaf symbols. Horoscopes. Fortunes-in-camp-fires.

Send 15c in coins or stamps for your copy of RUBAIYAT OF OMAR KHAYYAM to Examiner, Home Service, Peterborough. Be sure to write plainly your NAME, ADDRESS and the NAME of booklet.

DOROTHY DIX

Ten Rules for Happiness, Sensible and Just Good Logic for Everyday Thinking, if Followed Will a New Person Out of You

DEAR MISS DIX—A long time ago you wrote an article on "happiness" that has been a sort of guide to my feet and has helped me a lot. I wonder if you will republish it, because I want to send it to a friend who needs just such a philosophy badly—MRS. H. P. S.

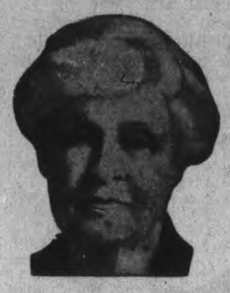

Answer:

I can't resist the flattery of anybody wanting me to be a repeater, so here are the ten rules for happiness that I gave:

First. Make up your mind to be happy. Happiness is largely a matter of self-hypnotism. You can think yourself happy or you can think yourself miserable. It is up to you which you do. Grab all the innocent amusements that come your way. Never miss an opportunity to have harmless fun. Learn to find pleasure in simple things. If you can't go to the opera, you can turn on the radio. Nail on your face the smile that won't come off, and after a bit you will find that it comes there naturally.

Second. Make the best of your lot. Of course, you have not everything you want and things are not just right. Nobody is that lucky. Even the most fortunate have a lot of crumpled rose leaves under their forty mattresses of ease. There isn't a single human being who hasn't plenty to cry over, and the trick is to make the laughs outweigh the tears.

Third. Don't take yourself too seriously. Don't think that everything that happens to you is of world-shaking importance and that somehow you should have been protected against the misfortunes that befall other people. When death robs you of one you love, or you lose your job, don't demand to know of high heaven why this should have happened to you and grow rebellious and morbid over your sorrow. We are never happy until we learn what funny little things we are and learn to laugh at ourselves.

Fourth. Don't take other people too seriously. They are not so much anyway. Don't let their criticisms worry you. You can't please everybody, so please yourself. Don't let your neighbors set your standards for you. Don't run into debt trying to keep up with the Joneses, or bore yourself to death trying to be as intellectual as the Highbrows. Be yourself and do the things you enjoy if you want to be comfortable and happy.

Fifth. Don't borrow trouble. You have to pay compound interest in that and it will bankrupt you in the end. It is a queer thing but imaginary troubles are harder to bear than actual ones. There are none of us who have not lain awake at night petrified with dread of some calamity that we feared might befall us and that we felt would shatter our lives if it should occur. Generally it never happened, but, if it did, it was not so bad after all and we survived it without serious injury. Enjoy today and let tomorrow take care of itself. There is no sounder adage than that which bids us not to trouble trouble till trouble troubles us. The only good that worrying ever did any one was to make him thin. It is grand for the figure, but hard on the disposition.

Sixth. Don't cherish enmities and grudges. Don't keep up old quarrels. Don't remember all the mean things people have done to you. Forget them. Hate is a deadly chemical that we distill in our own hearts that poisons our own souls. It takes all the joy out of life and hurts us far worse than it does any one else. There is nothing so depressing as having a grudge against some one. Nothing make a home so miserable as for the family not to be on good terms. Meeting some one you don't speak to will spoil any party. So if you have an enemy, forgive him and kiss him on both cheeks, not for his sake, but simply because he is making you unhappy and uncomfortable to be stirred up with wrath against him.

Seventh. Keep in circulation. Go around and meet people. Belong to clubs. Travel as much as you can. Have as many interests as possible. Have a host of friends. That is the way to keep yourself cheerful and jolly and thinking this is the best of all possible worlds. It is the little bird that hops around that sings a merry roundelay, not the calm little bird that stays shut up in its shell.

Eighth. Don't hold post mortems. Don't spend your life brooding over the mistakes you have made or the sorrows that have befallen you. What is done is done and cannot be changed, but you have your whole future life in which to make good. Not all our tears can bring back those we have lost; but we can make life miserable for ourselves and those about us by our unavailing weeping. Quit beating upon your breast because you haven't as much money as you used to have. Don't be one of those who never get over things. Have the courage to take misfortune on the chin and come up smiling.

Ninth. Do something for somebody less fortunate than yourself. Minister to other people's troubles and you will forget your own. Happiness is a coin that we keep only when we give it away.

Tenth. Keep busy. That is the sovereign remedy for unhappiness. Hard work is a panacea for trouble. You never saw a very busy person who was unhappy.

DOROTHY DIX.

• • • • • • •

DEAR DOROTHY DIX—We have been married ten years and have two children. I have been so tired, sick and nervous and so fed up with the everlasting monotony of cooking, washing dishes and baby bottles and dollar-pinching that I have wished I could die and end it all. On St. Valentine's morning I was especially miserable. Irritable with the children and my always quiet husband. And when he went to work and I had got the oldest child off to school, I felt that life was so cheerless and unhappy that it wasn't worth while. Then the mailman came with a valentine, a letter from my silent, inarticulate husband, in which he wrote me all the things he could never find words to say. Why, he loves me, Miss Dix! He thinks I am beautiful in spite of tired lines in my face and broken nails on my fingers. He appreciates how hard things have been for me and his only goal is to reach a place where he can give me all the good things of life. How different that letter made the world look to me! Life is beautiful! The children are sweet! He is worth any sacrifice. Perhaps I am a fool that a few written words should mean so much to me, but they have made me happy, happy. Maybe there are other fools like me.—D. R. M.

Answer:

Indeed, there are, my dear. There are just as many fools like that as there are women in the world, and it is a pity that their husbands don't realize that just a few words can make marriage worth while to them.—DOROTHY DIX.

Copyright Ledger Syndicate.

THE EXAMINER FASHION SERVICE

There's youthful flattery in every line of this smart bolero jacket ensemble. It has a simple charming, complete dress underneath, that adds infinite variety to your wardrobe. You can leave the jacket off, if you like, for a change. The front gored skirt will make your waist and hips look slimmer. The bodice of the dress may have a vee or a tied neckline. Note the flattery of the new longer bolero jacket! A print crepe bodice would make a very dashing accent for a navy blue skirt and jacket, in the model sketched. All in one scheme such as rayon print crepe, it's just as attractive as can be....and wearable right on through summer.

Style No. 2847 is designed for sizes 14, 16, 18, 20 years, 32, 34, 36, 38, 40, 42, 44, 46 and 48-inches bust. Size 36 requires 3⅞ yards of 39-inch material with 1⅞ yards of 35-inch contrasting.

The Examiner,
Please order for me:

Pattern number.....

Size .....

My Name .....

Address .....

.....

I enclose 15c for postage

Bedtime Story

By HOWARD R. GARIS

UNCLE WIGGILY'S FUNNY PLAY

Mrs. Longears was so surprised she didn't know what to do or say at first. She just stood looking at her rabbit gentleman husband, at his pink, twinkling nose and listening to his merry whistling.

Then she looked at the sign over the door of the little cottage which Mr. Longears had quickly built in the back yard of his hollow stump bungalow. Over this little cottage was a sign,

UNCLE WIGGILY'S PLAYHOUSE.

"What does this mean, Wiggy?" asked Mrs. Longears, sort of severe life, which means cutting and sharp. But not too much so since she loved Uncle Wiggily. "What does this mean?"

"Did you read the sign, my dear?" asked the rabbit gentleman.

"Yes," answered his wife, "but the more I read it the less I understand. Is this a house where you are going to give plays, like at the movies or the theatre? Or is it a house where Tootsie, Wootsie and Baby Bunty can play and have fun? Which is it?"

For Himself.

"Neither one," said Mr. Longears, laughing. "It is my own special play house. It is where I am coming when I want to play instead of going adventuring."

"Play? Play? asked Mrs. Longears twice. "Do you mean play the piano or the radio?"

"Neither one," chuckled Mr. Longears.

"Because if it is," went on his wife, "you can play the piano in the bungalow as much as you like or the radio either. I don't mind it a bit."

"I am going to play in my house all by myself," said Uncle Wiggily.

"Oh, dear. I might have known something was going to happen when Nurse Jane told me your pink nose was twinkling extra bright!" said Mrs. Longears. "So this is what you were up to, Wiggy."

"Yes," said Uncle Wiggily, honest like and true. "You see I feel the need of playing every once in a while in my daily work. If I didn't have adventures there would be no Bedtime Stories.

"So, you see, adventures are my work though I get a great deal of pleasure out of them. But I also must have some play, and I built my little playhouse that I might come here where no one could see me play as I please."

"You mean the way you did when you were a boy rabbit?" asked Mrs. Longears.

Might Laugh.

"That's it," said Uncle Wiggily. "You see I thought you and Nurse Jane might laugh at me if I played as I pleased around the bungalow, so I am going to do it in a play house of my own."

"Oh, Wiggy, you are like Peter Pan," said his wife.

"Well, I like to think so," said her husband. "He never grew up and I don't want to. So now, my dear, if you will please——"

"Oh, I know. You want to get rid of me" sniffed Mrs. Longears. "Very well, I go back in the bungalow."

"Please, my dear, I don't want to be impolite," said the rabbit gentleman, "but it will be better if I play alone for a while."

Mrs. Longears hopped into the bungalow but soon she said:

"Nurse Jane, just sneak out soft and quiet like, peek in a window of the play house and see what my husband is doing."

Nurse Jane looked in the window, taking care Uncle Wiggily did not see her, and soon she came running back to the bungalow.

"Oh, Mrs. Longears," she squeaked. "He's playing in the funniest way. You ought to go out and look at him. It's so funny."

Mrs. Longears hopped out. What she saw I'll tell you in the next story which will be about Uncle Wiggily's play dishes. But please ask the police dog not to give the pussy cat a parking ticket this time.

(Copyright, 1938).

Barclay On Bridge

WRITTEN FOR THE EXAMINER

By SHEPARD BARCLAY

"The Authority on Authorities"

NONE TOO STRONG

EVEN THE higher no trump requirements observed by many good players today are none too high in rubber bridge if you find your partner with a trickless hand. Your tenaces and guarded kings shrink fearfully when you can't get into the dummy for a lead. If you have to play such a no trump contract doubled, you can take a fearful beating.

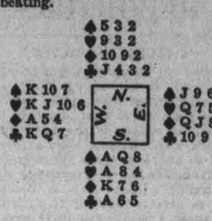

(Dealer: South. North-South vulnerable.)

South's opening bid on this deal was 1-No Trump. West doubled this and North passed. East took time out to consider what his partner might hold in order to double, and then decided to pass.

It would certainly appear from South's holdings that he held sufficient strength to make 1-No Trump, but he took exactly three tricks. The heart J was led and South held off until the third round. He then led a diamond, which East won. The spade J was returned, which South covered with the Q and West with the K. This was followed by the spade 10, which was allowed to hold. The third spade was won by South, who again had to lead out of his hand. He tried another diamond, which East also won. He then cashed his last spade, and led the club 10 to West's Q. West cashed his heart K and diamond A and gave the last trick to declarer's club A.

Wife Preservers

"I find I can keep the bathtub free from 'rims' or stains if I use a paste made by mixing peroxide and cream of tartar. Apply it, let it remain on about 15 minutes, and then remove it," says a housewife.

The Examiner's Crossword Puzzle

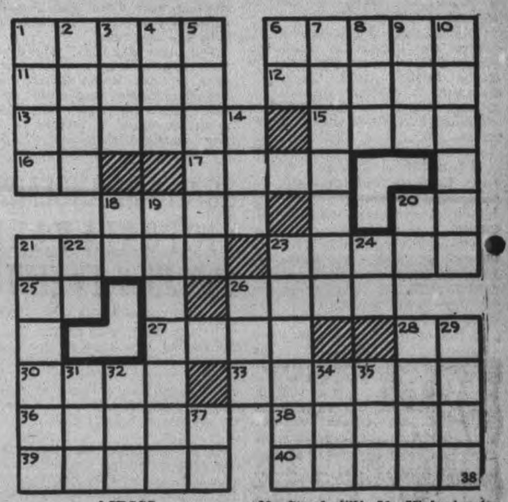

ACROSS

1—Port
6—Overturn
11—Sprung
12—Kind of rock
13—A towing rope
15—Man's name
16—Jewish month
17—Obligation
18—Shed feathers
20—Pronoun
21—Plague
23—A bower
25—Inside
26—A device for holding work
27—Erect
28—Upon
30—Half (prefix)
33—A long drawn speech
36—Select for an office by vote
38—Titled noblemen
39—A form of potter's wheel
40—A leavening agent
20—Stand still!
21—Shiny, metallic material used in thin strips
22—Half an em
23—Lightly
24—Exist
26—A tub
28—Excess of chances
29—A den
31—Highest note of Guido's scale
32—Joined
34—Spawn of fish
35—The blue and yellow macaw
37—Tellurium (symbol)

DOWN

1—A sunk fence
2—A native of Arabia
3—A solemn promise
4—Letter S
5—Small instrument used in sewing
6—Pronoun
7—Actors
8—Dejected
9—Greek letter
10—Disposition
14—A wheel track
18—Mama
19—Swift, two-toed ratite bird

Answer to previous puzzle

			D	I	L	E	M	M	A	
			S	I	T	E		O	O	Z	E
R	A	V	E	D		S	T	U	D	S
E	X	A	M			U	S		R	I	M
S	E	N		A	N		F	E	T	E
P			I	N	D	I	A			L
E	G	G	S			U	T		S	O	L
C	A	R		B	E		L	I	M	E
T	R	I	C	E		S	O	L	I	D
	S	L	U	G		H	I	L	T	
		L	E	S	S	E	N	S		

SCOTT'S SCRAP BOOK

—By R. J. Scott

TO BE DEPORTED

SAINT JOHN, N.B.—(CP).—Luigi Frateur, Italian-born junk dealer whose presence in Canada was investigated after he became involved as a witness in a murder trial here, has been ordered deported to his native country.

PERSONAL AND SOCIAL

Kenneth McKee of Oshawa is visiting his parents, Mr. and Mrs. Robert McKee of this city.

❖ ❖ ❖

Miss Lenora Leach of Fenella was the guest of Mr. and Mrs. Robert McKee for the Easter holidays.

❖ ❖ ❖

Miss Marion Martin of Trenton was a week-end guest of Miss Lily Mason, Hunter street.

❖ ❖ ❖

Mr. and Mrs. Edward (Eddie) Steadman celebrated Monday the second anniversary of their wedding day.

❖ ❖ ❖

Wilfred Victor of Stratford is the guest of his brother in Peterborough this week. Mr. Victor sings hymns over radio station CKCR Kitchener.

❖ ❖ ❖

Mrs. Wellington Lean of Apsley is in Toronto today attending the Convocation of Emmanuel College in Westminster Central United Church.

❖ ❖ ❖

Mr. and Mrs. A. J. Weames, Bethune street have returned from London, Ontario, where they spent the Easter vacation with their parents.

❖ ❖ ❖

An attractive event of Wednesday afternoon will be the annual spring tea of the J.O.Y. Class of George Street United Church to be held in the Primary Room.

❖ ❖ ❖

An enjoyable event of this evening will be the Minstrel Show, "a pot pourri of fun" to be held in St. John's Parish Hall. The show will be repeated Wednesday night also.

❖ ❖ ❖

The many friends of Miss Margaret Lane of 269 Lake street, will be sorry to learn that she is in St. Joseph's Hospital having undergone an operation for appendicitis on Saturday evening.

❖ ❖ ❖

Mrs. M. C. Ryan of Reid street entertained as her guests for the Easter vacation, Mr. William Ryan and family of Windsor, also her son Edward Ryan of Windsor, and her daughter, Miss Mary Ryan of Toronto.

❖ ❖ ❖

In honor of his approaching marriage, the Boys' Band of the Salvation Army presented Bandleader Herbert French with a pair of handsome table lamps, at a social gathering recently. Mr. French expressed his sincere thanks which was followed by a vote of thanks voiced by Mrs. Stanley Richardson on behalf of the mothers of the boys, for the kind co-operation of Mr. French during the four years he has been bandleader.

❖ ❖ ❖

Edwin Wheeler Plays In Toronto

Mr. and Mrs. W. H. Wheeler and son of this city have returned after spending the week-end in Toronto, where they attended a concert in the Eaton Auditorium on Friday evening under the auspices of the Canadian National Institute for the Blind, and in which their son, Edwin Wheeler of the Brantford School for the Blind, as a member of the orchestra took part. The program, presented to a packed audience, consisted mainly of musical numbers, and some remarkable gymnastic displays by the boys. After the performance refreshments were served to those who took part by the auxiliary to the Institute for the Blind, of which Lady Kemp is president.

On Saturday evening the boys' orchestra played again at a large party held in a Toronto home, and when the program included one of Edwin Wheeler's own compositions.

❖ ❖ ❖

Miss E. L. Might Hostess W.C.T.U. Rally

Miss E. L. Might, 782 George street was hostess yesterday afternoon to the North Group of the Local W.C.T.U. at their annual rally and tea.

A worship period opened the meeting when the scripture lesson was read by Mrs. James Spencer and prayer offered by Mrs. J. Fairbrother.

A splendid address on the work of the W.C.T.U. was given by Mrs. J. H. Rowe and an interesting musical program followed with a delightful piano solo contributed by Miss Ruth Smith.

A sacred vocal solo "The Lord Is My Shepherd" was sweetly sung by Miss Lenore Lewis, and a pleasing variation was provided in the quaint reading "The Patched Window" by Mrs. Boorman which was very much enjoyed.

Announcement of the lecture "What is Alcohol Doing," to be given by Rev. George A. Little on Wednesday night in George Street United Church, was made and the benediction closed the successful rally.

❖ ❖ ❖

Mr. and Mrs. T. H. Hooper Celebrate Golden Wedding

A steady stream of guests came and went Monday afternoon to offer congratulations to Mr. and Mrs. T. H. Hooper of 181 Dalhousie street who were "at home" to their friends on the occasion of their fiftieth wedding anniversary.

The house was converted into a veritable flower garden of gorgeous blooms, gifts from many friends, and including literally dosens of bouquets of all the lovely spring flowers, and roses in all their exquisite shades, and beautiful carnations. The lovely flowers were massed in every corner of the living room, dining room and hall.

Mrs. Hooper, as she received her guests, was a gracious figure in a gown of soft grey chiffon with corsage of mauve orchids. Wearing lovely gowns two daughters of the house, Mrs. A. D. Deyell and Mrs. H. K. Thompson, both of Toronto, and two daughters-in-law, Mrs. Percy Hooper and Mrs. F. E. Hooper, assisted in looking after the guests.

Mrs. C. Cheverill, sister of Mr. Hooper, and bridesmaid of fifty years ago, poured tea, and Mrs. F. E. Hooper poured coffee at the beautifully arranged table. Covered with a cloth of Italian cutwork, the table was centred with a bouquet of fifty gorgeous golden Richmond roses arranged in huge silver bowl placed on a reflector. On either side, silver candelabra held glowing candles of the same golden shade. On the buffet was a handsome tiered wedding cake, surmounted with tiny miniature bride and groom.

Two granddaughters from Toronto, Elizabeth Deyell and Ruth Thompson attended the door.

❖ ❖ ❖

Kelley—Jones

In Trinity United Church parsonage, with the Rev. G. S. Easton officiating, Irene Shirley, daughter of Mrs. Elizabeth Jones and the late Richard Jones of Norwood, became the bride of James Hayden Kelley, only son of Mr. and Mrs. L. E. Kelley of Hastings.

The bride wore a becoming frock of navy triple sheer crepe, a grey tweed coat, and corn flower blue accessories.

The attendants were Mr. and Mrs. O. Cruickshank, 211 Reid street, Peterborough, cousins of the groom.

Following a small reception at the home of the attendants, Mr. and Mrs. Kelley left on a honeymoon trip to Toronto and Hamilton. On their return they will reside in Hastings.

❖ ❖ ❖

Prince of Wales H. and S.

The regular monthly meeting of Prince of Wales Home and School Association was held in the kindergarten room Monday evening, with a large turnout of members.

The guest speaker was the Rev. V. E. R. Zufelt, whose interesting informal talk was much appreciated. The president, Mrs. H. Darling, moved a vote of thanks to the speaker.

The business session included the secretary's report and correspondence given by Mrs. F. J. Frape, and the treasurer's report by Mrs. W. Casey.

Very colorful reports from the O.E.A. convention in Toronto were given by the following delegates: Mrs. G. A. Spicer, whose subject was "Character Building of Children"; Mrs. C. Gardiner, "Religious Education in the Home"; Mrs. G. Todd, who reported on "Study Group Work"; Mrs. P. Black, "Discipline of the Child in Home and School."

The attendance picture awarded for the largest turnout of parents, was won by T. Allen's class for the third time in succession.

An enjoyable program after the meeting was as follows: Miss Baird's class, Scripture reading; Miss G. Parnell, two readings, "Primary School," "Her Dolly's Dress"; Rev. V. E. R. Zufelt, two solos, "Rolling Sea," "Just Her Way"; Mrs. Weldon, two solos, "Japanese Love Song," "Singing Thru' the World." T. Allen was piano accompanist for both soloists.

Contrary to prognostications, black is the favorite shade for present wear. Navy is next, then beige.

Curly-Haired Ronnie

This attractive little boy is Ronald, (Ronnie) Board, 18 months old son of Mr. and Mrs. Max Board, of 209 Simcoe Street, and grandson of Mr. and Mrs. Emil Baumer of George Street.

JUST BETWEEN US WOMEN

"No man lives without jostling and being jostled; in all ways he has to elbow himself through the world, giving and receiving offence."—Carlyle.

Dear Friends:

The other day I came on a sentence in a book which remains in my memory. This is it. "When a man is down, things keep falling on him." Doesn't that open up a train of thought in your mind. A doormat gets the dirt rubbed into it, the pavement and the sidewalk get all the droppings.

Then too, we all get jostled, sometimes so much that we fall. Now, there is no shame in falling, we all do it one time or another, but when you stay down, don't be surprised when people drop things on you.

Now, if we had been meant to crawl, we would not have been provided with legs to stand upright on. We would have been like worms, and who would want to live like that. Food for birds, bait for fishes, a creepy crawly thing.

Maybe you have been jostled so much that you feel low in your mind. Words can do that to you, disappointment following quick after the other can do it, sickness, when you are not able to do your own part can make your spirit so low, that you wish the whole thing were over.

They say "Misery likes company." Did you ever figure that one out? It isn't that the miserable one wants to co-habit with other miserables, but that we don't feel so badly when others are getting it in the neck too. (A little expressive vulgarity won't hurt you.)

So, when you are low in your mind, go out and mingle with others, find out what they are up against, what troubles they have to bear, and you will not feel half so bad as you did. It isn't that you are glad these others are not having a good time, but because you feel at one with them, you are not alone in having sorrow.

It's the aloneness that gets you down. You feel that fate has it in for you, that you out of all the world are the only one who is having a bad time. Everyone else is happy but you. But when you mix, when you stop long enough to listen, you find they have been jostled pretty badly too.

We do not seem geared for a long seige of sympathy. If a person we know is sick, or has had an accident, we go to see them at first, but —if their sickness lasts too long, we lose interest in them, and our visits gradually stop. We feel dimly that they should be able to do something about it to get better sooner.

And it is the same when we have been jostled so that we fall. Some may try to pick us up and dust us off at first, but they don't want to be doing it all the time. And why should they? Why cannot we do our best to stand erect after we have got to our feet. Why do we keep on remembering the fall we had and how it hurt us, or again why do we forget so soon and fall in the same way.

Never forget that when a person is down, things keep falling on them. It is to our help and interest that we try to keep on our feet, no matter how crowded the going it. There is always help and encouragement for the ones who are putting up a brave fight without whimpering, but there is nothing but annoyance and disgust for those who keep falling or who stay down after they have fell.

I remember, after my fourth operation (no details) I felt pretty low in my mind. I had caused a lot of expense, although it wasn't my fault. I had made rather a slow recovery because there were three inside of five months, and my strength was depleted.

And so one day, when we were out driving, we came to a mental hospital, and we drove through the grounds. I came out of there thankful I was as well as I was, glad God had left me with my wits, sorry to the heart of me for those that were so much worse off. And so, remember that "when a person is down, things drop on them."

Your Friend,
ROBERTA.

Bonny Baby Girl

Little Eleanor Jewell is the jolly eight-months old daughter of Mr. and Mrs. Halley Jewell of Water Street.

Charles Kitney Wins Scholarship

TORONTO, April 26 (CP) — Among scholarship and prize awards won in divinity examinations at Emmanuel College here, W. J. Van Gorder, B.A., of Hamilton won the Hamilton conference proficiency prize.

Charles George Kitney, son of Mr. and Mrs. Frank Kitney, 22 Crescent street, Peterborough, Ont., won the James Robertson $100 memorial scholarship.

Those successful in the Bachelor of Divinity examinations were Herbert Staples Blezard, B.A., Baltimore, Ont.; Rev. Michael DiStasi, Hamilton, Ont.; Roy F. Hicks, Corunna, Ont.; Rev. John Elwood Mitchell, B.A., Port Credit, Ont.; and Gordon Keith McMillan of Toronto.

Enquiry Column

Conducted by
Mrs. MARY MOORE

QUESTION: About two weeks ago I wrote to you asking for a recipe for a boiled salad dressing also one made with oil. I delivered the letter personally to the office so I suppose it was not given to you.
A. A. M.

ANSWER: So sorry that your first letter did not reach me—I have found no trace of it so far.

BOILED SALAD DRESSING

Four tablespoons melted butter (or cooking oil if economy is urgent), 1 tablespoon flour, 1 cup milk, 2 eggs separated, 1 teaspoon each salt and dry mustard, dash cayenne, 1 tablespoon sugar, ¼ cup mild vinegar or ¼ cup lemon juice and ¼ cup water. Mix together the butter and flour in top of double boiler. Stir in the milk and cook until thick stirring. Beat the yolks, and add the salt, sugar, cayenne, mustard and vinegar to them. Pour a little of the hot mixture over the yolk mixture stirrng, then pour the yolk mixture into the double boiler and stir all well for 2 minutes. Remove from heat and fold in the stiffly beaten whites, stirring. Cool, and keep covered.

MAYONNAISE:

In cold bowl place 2 yolks from cold eggs (if economy is not considered 3 yolks make a thicker nicer dressing), and add 1 teaspoon each salt, sugar, and mustard, and juice from 1 large lemon, and mix with strong rotary beater until perfectly blended. Measure out 1 cup of cold salad oil, and dip 1 teaspoonful of it at a time into the egg yolk mixture, beating 25 revolutions of the beater between additions. Continue adding oil 1 teaspoonful at a time until the mixture begins to emulsify (thicken) then add 1 tablespoonful at a time until ½ cup of the oil is used. Two tablespoons at a time may be added after this but about 40 revolutions of the beater are necessary between additions, until all oil is used. Vinegar may be used in place of lemon juice and a shake of cayenne may be added. Keep cool and covered.

Hoping these recipes are satisfactory and that we can help you again.

QUESTION: We have tried your many receipts which are in the paper and enjoyed them fine. We always like to find new ones and try them. My Hubby comes from Bury Lancs, England of course. Their favorite cake is the Simnel Cake, so I am sending an English recipe and all its trimmings, perhaps you would like to put it in your columns. There are many of your readers who would be only too pleased to have it especially if they come from any where near Manchester Eng. They are also noted for their Black Puddings or Blood Puddings down Bury way—a great treat. I myself come from North West Lancashire— Barrow-in-Furness and we all have our specialties in cooking things. Thanking you,
Mrs. H. C.

ANSWER: Thank you ever so much for your kindness in sending **SIMNEL CAKE** (contributed by Mrs. H. C.).

The characteristic difference in this cake is that a layer of almond paste is spread between halves of the batter before baking. Almond paste is spread on top when served.

Two cups flour, 1 pound moist pale brown sugar, 1 cup butter, ½ cup stoned raisins, ½ cup clean currants, ½ cup sultanas, ½ cup sliced cherries, 2 tablespoons chopped peel, ½ teaspoons mixed spices, three eggs. Prepare fruit. Cream sugar and butter very well, beat in eggs separately, but whole. Sift in flour and spices together, then the fruits. Line round pan about 7½ inches in diameter with paper and butter it. Spread half of butter in pan, and spread over this Almond Paste (below) then remaining batter. Bake at 325 deg. Fahr. for 3 hours—then press top lightly to see if it is firm.

ALMOND PASTE (for spreading between layers of Simnel Cake).

Four oz. ground almonds, 4 oz. castor sugar (icing sugar), ¼ teaspoon almond essence, ½ beaten egg, and just barely enough water to mix it soft enough to spread over the uncooked batter. Mix well.

ALMOND PASTE FOR TOP OF SIMNEL CAKE

Six oz. ground almonds, 6 oz. castor sugar, one egg, half teaspoon almond essence. Beat the egg and almond essence together, then mix in sugar and almonds and work with hands until a stiff paste results, roll this out, and press on cake when ready to serve. Other desired trimmings such as preserved fruits or silver or chocolate shot are often used.

Thanks so much for this recipe—do write again when we can help you.

QUESTION: I greatly appreciate your kindness in sending the recipe for baked herring. The part of THE SECOND PART has undertaken to follow implicitly your directions, provided that the party of THE FIRST PART agrees to purchase certain female toggery applicable for wear at the forthcoming Eastertide.
E. R.

ANSWER: The bargain seems to be a little lobsided in favor of the female bargainer but all power to her if she can produce the desired result and get her price⅞ Come again.

Isabel Weddell Gives Charming Recital of Songs, Monday Evening

On Monday evening, Miss Isabel Weddell, from the studio of Mrs. Dorothy Allan Park, enchanted an audience that filled to capacity the Green Room and library at the Y.W.C.A. with her exquisite singing of a group of widely varied and delightful songs.

Miss Weddell's program included Italian, German, French and English songs, and she is deserving of especial praise for the complete understanding with which she sings each country's compositions, and for her impeccable pronunciation.

Probably her highlight was the French group, the singer's light and buoyant voice being well suited to French music. To quote from the program, "These 18th century French songs represent the vocal music of their period in its lighter aspect. They breathe the charm and gaiety of the Versailles court during the reign of Louis XIV...." Miss Weddell portrayed the spirit of the period in charming style, and her diction was as usual perfect.

In her first group, containing the dainty, gay "Mecco verrai su quella" by Veracini, the singer gave the florid passages with much clarity, and next came "Bella Vittoria" (Bononcini) providing a pleasant contrast with its smooth legato phrases. Her last group of English songs were rendered with equal beauty and understanding of mood. "Love the Pedlar," a song of Merrie England, was gaily given, and the old Irish air, "Down by the Sally Gardens" (Yeats) was sung with much pathos. "Break o' Day," by Sanderson, made a happily chosen and florid ending, to the singer's splendid repertoire.

At the piano, Gwen Craw was in absolute accord with the singer. Mrs. Craw gives increasingly mature performances with each appearance.

Assisting in the program, Stanley Northrop played with authority and as usual excellent technique, two groups of varied compositions, with Harry Northrop giving valuable support at the piano. Among the most popular of Mr. Northrop's numbers were the beautiful "Air On the G String" by Bach, and the rollicking "From the Canebrake" by Gardiner. In response to insistent applause he played a delightful arrangement of "Mighty Lak a Rose."

The program was as follows: Isabel Weddell, "Mecco verral su quella" (Veracini); "Bella Vittoria" (Bononcini); "Voi che sapete (Figaro) (Mozart); "Die Forelle" (Schubert); Stanley Northrop, "Air on the G String" (Bach); "Variations on a Theme by Corelli" (arranged by Kreisler); Isabel Weddell, French Bergerettes of the 18th Century: 1, "Bergere Legere," 2, "Exaudet's Minuet," 3, "Manan, dites-moi," 4, "Venez, agreable printemps," 5, "Non, je n'irai plus au bois," 6, "Jeunes fillettes."

Stanley Northrop: "Tango" (Albeniz); "Tambourin chinois" (Kreisler); "From the Canebrake" (Gardiner); Isabel Weddell, "Love the Pedler" (German); "A Song of Shadows" (Gibbs); "Down by the Sally Gardens" (Yeats); "Break o' Day" (Sanderson).

The Examiner's Needlework Pattern

Crochet an heirloom cloth, spread or scarf. Exquisite....easily made ....inexpensive in string. Pattern 1727 contains directions for making medallions; illustrations of them and of stitches; material needed; photograph of medallion.

Send 20 cents in coins or stamp for this pattern to Examiner, Needlecraft Dept., Peterborough. Write plainly Pattern Number, your NAME and ADDRESS.

ACT NOW!
OFFER ENDS MAY 31st
GET YOUR SHARE OF THESE FREE TOWELS

HOW TO GET YOUR BATH TOWELS AND TEA TOWELS . . . FREE!

BATH TOWELS (23 x 24 ins.) good quality, in smart colour patterns. TEA TOWELS (22 x 32 ins.) standard quality, all linen, attractive colour designs.

Save 20 Sunlight carton ends, THE END PRINTED IN ENGLISH ONLY—just 20 bars of Sunlight to buy—for an all Linen Tea Towel, or 30 for a Bath Towel and take them to:

HUBERT CHOWN HARDWARE
417 George St.
PETERBOROUGH

If you cannot call for your gift, simply send your carton ends by parcel post to:

LEVER BROTHERS LIMITED,
STATION G., TORONTO

Do not enclose a letter in your parcel. Do not seal, simply tie with string and include a slip of paper containing the following information:
(1) Name and address in BLOCK LETTERS.
(2) Number of carton ends enclosed.
(3) Gift required.

SAVE THE ENDS PRINTED IN ENGLISH ONLY
SUNLIGHT SOAP

BUEHLER'S BARGAIN BULLETIN
Every Day of The Week Some of Wed. Specials
Steak Sale
SIRLOIN, WING, WAFFLE 23c
Round Steak 22c
Veal Shank or Stew ... 10c
Shoulder Veal Chop 14c
Loin Veal Chop Butt Pork Chop 23c
BUEHLER BROS LIMITED
387 GEORGE ST. Phone 3680

DAY IN AND DAY OUT CHOWN Satisfies!
Give Your Floors EXTRA Protection . . .
Old English PASTE WAX
Protects floors against scratches, wear and dirt—polish lasts longer.
1-POUND 53c
Ordinarily 59c

2-LB. TIN OLD ENGLISH WAX—95c
HUBERT CHOWN HARDWARE
417 GEORGE ST. - OLD EXAMINER BLDG.
WE DELIVER PHONE 729

STOP SLAVING OVER FLOORS!
Apply O-Cedar self-polishing wax, let it dry—and your work is done! You'll have bright, sparkling floors in 20 minutes. O-Cedar self-polishing wax isn't slippery, won't check. Full satisfaction guaranteed — it's an O-Cedar product.

O-Cedar Self Polishing WAX

For Lovers of Fine Tea
"SALADA" TEA
50A

HOUSE PAINT
Inside — Surface Satisfaction — Outside
SCARFE & CO. LIMITED
160 Hunter St. West Phone 410

Modern Air Conditioned
ICE REFRIGERATOR

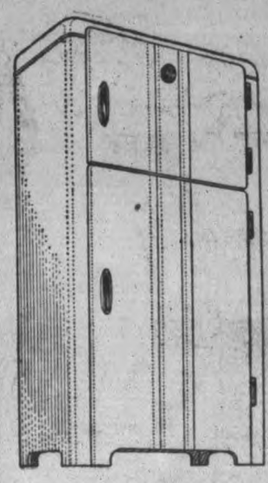

GIVES YOU—
- Constant Low Temperature.
- Conditioned Air
- Washed Air.
- Humidified Air.
- Ice Lasts 4 to 7 Days.
- Extra roomy Food Compartment.

Modern styling and great economy go together in these new 1938 Air Conditioned Refrigerators.

10 Days Free Trial
Ice Supplied

These outstanding refrigerators range in price from $47.95. Easy terms.

THE ALLIN ICE CO.
TOWNSEND ST. PHONE 6

EXAMINER WANT ADS BRING REAL RESULTS AT SMALL COST

Births
Marriages
In Memoriam
Cards of Thanks. Deaths

BORN

HICKEY.—At St. Joseph's Hospital, Sunday, April 24, to Mr. and Mrs. J. E. Hickey (nee Mary E. Crowe) a daughter.

ENGAGEMENT

Mr. and Mrs. Louie Florence of Elias Avenue wish to announce the engagement of their elder daughter, Beatrice, to Ben Collis, Oshawa, son of Mr. and Mrs. L. S. Collis. The wedding to take place the latter part of July.

DIED

COLMER. Maralyn Joyce.—Infant daughter of Mr. and Mrs. Herbert N. Colmer, at Nicholls Hospital.

IN MEMORIAM

SARGENT. — In ever-loving memory of a dear Husband and Father, who passed away April 26, 1937.

In our hearts your memory lingers,
Sweetly tender, fond and true;
There is not a day, dear Father,
That we do not think of you.

—Ever remembered by Wife and Family.

LIPSETT. — In loving memory of Laura Pauline Grace Lipsett, our dear daughter and sister, who passed away suddenly April 26, 1935.

We lost our best companion,
A life mixed with our own;
Always so true, unselfish and kind,
Few in this world her equal to find.
To a beautiful life came a sudden end,
She died as she lived—everyone's friend.

—Sadly missed by Father, Sisters and Brothers.

LIPSETT. — In loving memory of Laura Pauline Grace Lipsett, a loving Wife and Mother, who passed away suddenly April 26, 1935.

The one I loved is gone to rest,
Her fond true heart is still,
The hand that always helped me,
Now lies in death's cold chill.
She had a nature you couldn't help loving,
A heart that was purer than gold,
And to those who knew her and loved her,
Her memory will never grow old.

—Sadly missed by her Husband and Son, Darrell.

1 FLORISTS 1

THE PETERBOROUGH FLORAL CO Flowers Delicately Arranged for All Occasions. 636 Water. Phone 1395 Nights 1689

COMING EVENTS

First Insertion, 20 Words or less, minimum charge 50c. Subsequent consecutive insertions, 40c per Insertion. All over 20 Words, 2c per extra word per Insertion.

57TH REGIMENT CHAPTER I.O.D.E. Meeting, Armouries, Thursday, April 28, 3 p.m.

CHURCH PARADE. — The Annual I.O.O.F. Church Parade will be held on Sunday, May 1, to Murray Street Baptist Church; meeting at I.O.O.F. Hall at 6.15 p.m. Visiting Brothers cordially invited.

ST. PAUL'S LADIES' AID.—Flower Fund Tea at the Manse, 540 Water Street, April 29, 3.30 to 6 o'clock. Home Cooking. Come and bring a friend.

RUMMAGE SALE, to be held in All Saints' Parish Hall, by the C.W.A. on Friday, April 29, from 7 to 10 p.m.

RUMMAGE SALE. St. Andrew's Women's Association, Friday, April 29, in basement of Church, 9.30 a.m.

BRITISH-ISRAEL LECTURE. — "World History; Past, Present and Future, as Unfolded in the Bible;" by Dr. A. R. Scott of Toronto; Paragon Hall, Thursday, April 28, 8 p.m. Silver collection.

Coming Events

LAKEFIELD JUNIOR INSTITUTE are holding a Dance in the Memorial Hall, on April 29. Red Moncrief's Orchestra. Admission 25c.

DON'T FORGET the W.C.T.U. Lecture, "What Is Alcohol Doing," by Dr. George A. Little, on Wednesday night, in George Street United Church. George Street Orchestra. Silver collection. Come.

ANNUAL SPRING TEA of the J.O.Y. Class of George Street United Church in the Primary Room, from 3.30 to 6, Wednesday, April 27.

PERSONALS

LEAVE IN YOUR SUEDE SHOES FOR Cleaning, 25c. Service Cigar Store.

GERTRUDE GROVELLE, 344 McGILL Street, 'Phone 2891 — Finger Waving, 25c. End Permanents $1.00. Permanent Waves, $2.00 to $7.00. Ten years' experience.

EXPERT WATCH REPAIRING. BERT Austin, 216 Charlotte 'Phone 1633

SAVE ON SPRING CLOTHES—HAVE them Cleaned, Pressed, Repaired or Altered at Cleanrite Cleaners, 173 Simcoe St. 'Phone 75. Delivery Service

SPRING CLEANING? NEW PICTURE Frames will improve those Old Pictures. Lewis R. Parks' Studio, 208 Charlotte

ELECTROLUX CLEANING— CHESTERfields, Rugs, Drapes, Mattresses. Demothing Done. 'Phone 1679J.

DAFOE'S BEAUTY SALON—NEW LOW Prices. 'Phone 2471, 176 Lock. Finger Wave 25c and 35c, Shampoo 25c, Oil Steam Treatment Finger Wave $1. End Permanent with Trim and Finger Wave, $1.25 up. Permanents, $1.95 to $7.50.

MEN! RAW OYSTER TONIC FREE—If not satisfied with new vim, vigor, pep, vitality. Contains raw oyster invigorators and other stimulants. Get package OSTREX Tablets to-day. Be delighted or maker refunds price, $1.25. Call, write, McDermid-Jury Drug Store.

FOR YOUR SUMMER PERMANENT Visit Newly Equipped Salon. Your Coiffuer is more important this year than ever before. This year's Hats call for Individual Styling. Latest Permanent Waving to assure you comfort, at your service at reasonable prices. Satisfaction Guaranteed.—Welch's Beauty Salon, 'Phone 844. Elsie Blear, 140 Hunter Street, Mgr.

REID'S BEAUTY SHOP (NEAR POST Office), 416 Water Street. 'Phone 2467. Fingerwave 35c, Shampoo and Fingerwave 60c. Permanents $1.75 to $7.50. Extra Special: Oil Permanents for $5.00.

TRY US FOR YOUR NEXT FINGERwave 25c, and Shampoos 25c. 'Phone 2467.

FOR SALE

4 Miscellaneous 4

TOP SOIL
SAND AND GRAVEL
EXCAVATION.
T. DOUGHTY - 'PHONE 1943.

CAR NO. 1 GOVERNMENT TESTED Seed Oats for Sale. Also Seed Barley W. J. Charlton, Lakefield, Ont.

ROUND EXTENSION TABLE AND SIX Chairs, $16.00. 'Phone 948J.

MOFFAT GAS RANGE, WITH OVEN; also Three-Burner Plate. 270 McDonnel.

NEW PRINTS, BROADCLOTH, BIAS Trimming, in great variety. Record's Store.

SMALL GAS STOVE. APPLY 177 Dublin Street.

GENT'S 22-INCH BICYCLE, GOOD condition. Apply 616 Rogers Street.

CANARIES, GOOD SINGERS. COCKER Spaniel Pups, cheap. 'Phone 2049F.

WRINGER AND STAND, IN GOOD condition. 'Phone 804J.

HAVE YOU SEEN
BRIGGS?
Something New In
ELECTRIC REFRIGERATORS
Modern
Efficient
Economical.
Made by
JOHNSON MOTORS
Now On Display At
COPPING MARINE SALES
Corner Water at Brock 'Phone 199.

FOR SALE

4 Miscellaneous 4

ELECTRIC WASHER, GUARANTEED one year. $19.50. Terms: $1.00 week. Johnston's, George at McDonnel.

UNLOADING CAR OF MIXED U.F.O Fertilizers, about April 20th, includ-2-12-6 and 4-8-10 Mixtures. Potash Superphosphate, Ammo-phos. All kinds of Government tested Field and Garden Seeds. E. A. Scott. 'Phone 2540.

GOOD ROTTEN MANURE. 'PHONE 2681.

HARVEST KING — MOST OUTSTANDing Mid-season Strawberry Plants, 100 $1.25, 1,000 $8.00. Improved Senator Dunlap, 100 60c, 1,000 $4.00. Fred Fife, Indian River.

ONE MOFFAT GAS RANGE, THREEBurner Clased Top, full-sized Oven. 'Phone 2922F.

LLOYD PRAM, GOOD CONDITION, reasonable. 180 Antrim Street.

RANGE, GOOD CONDITION. 184 Edinburgh Street.

GREY PRAM, GOOD CONDITION. 282 Dalhousie Street.

GAS STOVE, AND BICYCLE, NEARLY new. 638 Armour Road. 'Phone 1349.

UPRIGHT PIANO (BELL), GOOD CONdition, $35.00. 'Phone 3475W.

BICYCLE, FOR GIRL 6 TO 10. 'PHONE 1666.

USED STROLLER, WITH TOP. APPLY 413 Bethune.

PIANO, WEBBER HEINTZMAN, MODern. Snap for quick Sale. 313 Elias Avenue.

ONE LABRADOR PROSPECTOR 17-FT. Canoe, nearly new. 45 High Street.

WALNUT UPRIGHT PIANO, $45.00. 'Phone 2284.

WRINGER, IN FIRST-CLASS CONDItion. 'Phone 280W.

LADY'S TAN CREPE BACK SATIN Dress, size 40, new; Lady's Tan Coat, Youth's Coat and Vest, age 15. 'Phone 2253J. 559 Harvey Street.

IRISH COBBLER SEED AND EATING Potatoes. Golden Sunshine Seed Corn. 566 Armour Road.

ONE PRAM, IN GOOD CONDITION. Apply 208½ Lake Street, before 8.00 p.m.

ENGLISH PRAM FOR SALE, $7.00. 613 Union Street.

MASSEY-HARRIS BINDER, 6-FT. CUT, good condition; also 5-Ft. Massey-Harris Mower. Apply to next Farm east of William Andrews, South Monaghan.

HAWAIIAN GUITAR, NEW. 'PHONE 2456J.

SENSATIONAL CLOTHING VALUES — Seeing is Believing. Suits that originally cost, when new, up to $60.00, now selling at $6.00 to $12.50. Topcoats, $3.00 to $7.00. New Sports Model Suits, the very latest check patterns, Blue, Brown, and Grey, Special $11.95. New Top-coats, $11.95. New and Used Trousers, $1.25 to $3.25. Suit Coats, $1.50 to $3.00. Buy with confidence from one of the Largest and Most Up-to-date Stores of its kind in Canada. Ruskin's, Aylmer Street (near Charlotte).

RUGS, DURABLE, NINE BY TWELVE. Broadloom, large Wilton, Italian Sarouk, Two Scatters. Take Fraction of Cost. Offer appreciated. Write Box 251, Examiner.

LARGEST VARIETY OF UP-TO-DATE Used Furniture, Stoves, etc. Lowest prices in the City. Also good variety of Cottage Furniture at Bargain Prices. Fine's Furniture Store, 189 Charlotte.

ONE WALNUT STEEL BED, SPRING and Mattress, One Day Bed, Spring and Mattress. 'Phone 1862W.

HARVEST KING, MOST OUTSTANDing mid-season Strawberry Plants — 100 $1.25, 1,000 $8.00. Improved Senator Dunlap, 100 60c, 1,000 $4.00. Fred Fife, Indian River.

GREY PRAM, GOOD CONDITION, $10. 'Phone 1857W.

PLOUGH, HARROW, BUGGY. 225 Caddy Street.

NEW DRY INCH LUMBER, SUITABLE for Building. 'Phone 3432W.

TWO WHITE IRON BEDS, TWO WASH Stands, suitable for Cottage. 'Phone 2608.

CABIN TRAILER FOR SALE. 166½ Simcoe Street.

"CALLUSES SO BAD USED A CANE." Cress Corn Salve banished them forever. At Elliott's, Lynch's, McDermid & Jury, Nugent's, Payne's, and all Drug Counters.

CHOICE SAND,
GRAVEL TOP SOIL.
KELLY'S
Peterborough Fuel and
Transfer Co., Ltd.
TELEPHONE 270 - NIGHTS 1397

DOUBLE IRON BED, WITH SPRINGS and Mattress, $8.00. Cot, 615 George Street.

TOO LATE TO CLASSIFY - - By Baer

"You better hire an experienced tuner through the Examiner classified ads after all. This is more complicated than I thought.

FOR SALE

6 Miscellaneous 6

TWO '37 JOHNSON LIGHT TWIN Motors, run only few hours. 2476J.

PINK CRIB, WHITE BED AND Springs, Piano-cased Organ, and Three-piece Settee, and other articles; reasonable. 'Phone 1043F.

6 Fuel 6

DRY SLABS, REDUCED PRICES. R. Shearer, 695J.

GOOD DRY SLABS, $2.50 HALF-CORD. Albion. 'Phone 58.

BAKER'S WOOD YARD — BONE DRY Mixed Softwood, $2.50 Half-Cord. Also Mixed Slabs, Cut. 'Phone 676.

DRY SLABS, $2.50 HALF-CORD Dinsdale's. 'Phone 153.

DRY SLABWOOD
12" - $2.50 4-Ft. - $2.00
PER HALF-CORD.
'Phone 3160
THE PETERBOROUGH LUMBER CO. LIMITED.

SPECIAL SALE — TO CLEAR ESTATE, Pile of Mixed Softwood, at $4.50 per Cord Cut. Baker's Wood Yard, 'Phone 676.

J. E. A. FITZGERALD
COAL AND WOOD
DRY SLABS, NO EDGINGS,
$2.50 Per Half-Cord.
Cut 12" Long.
Also DRY HARD AND SOFT WOOD.
'Phone 111-110, 253 Hunter Street W.

WOOD
DRY SOFT WOOD AND DRY SLABS AND EDGINGS
At $2.00 Per Half-Cord and Up.
(Cutting Extra.)
McCARTHY & JOHNSTON
'PHONE 96

DRY Hard and Soft SLABS
(Cut Short)
From $5.00 Per Cord Up.
THOMPSON'S
COAL AND WOOD
'PHONES - 2260-1026

7 Live Stock and Poultry 7

800 SIX-WEEKS-OLD ROCK ROOSTers, choice meat type. 'Phone 107 ring 23.

FOR SALE— ONE YOUNG BAY TEAM of Horses, weighing 3,100 Lbs. Also all kinds of Teamsters' Equipment. Apply 122 Hilliard Street.

COLT, 3 YEARS, BROKE; IRISH COBbler Potatoes. H. S. Hogg, 'Phone 101 ring 41.

ONE DARK RED SHORTHORN BULL, 10 months old. B. Bennett, R. R. No. 6, Peterborough.

REGISTERED JERSEY HEIFER CALVES Yearlings and Good Young Cows, One Jersey Bull from medal production dam and Class AA sire. Reasonably priced. Also Hay-Lodaer, good as new. Kenwill Jersey Farm, Norwood, Ontario.

GOOD HORSE FOR GENERAL PURposes, cheap. 265 Hunter.

FOR SALE, OR EXCHANGE FOR Grain—1 Two-year-old, 1 three-year-old Heifer, due to freshen soon; 1 two-year-old Heifer. A. or W. Fletcher, 17 ring 5, Keene.

MARE, 15 YEARS OLD, AND FOAL, $85.00. 'Phone 45 ring 41, Keene.

ONE BLACK HORSE, 7-YEAR-OLD, weighs 1,500 Lbs. Orville Young, R.R. No. 3, Peterborough.

FOR SALE — ONE STALLION (BLACK) by Kentucky Todd, dam Vanoro Todd; One 3-year-old Filly (Bay) by Amardale, dam Superior Gratton; One 2-year-old Filly (Bay) by Amardale, dam Superior Gratton; One Cob Pony (Chestnut) by Waverly King, dam Dainty. For inspection of these Horses, call at Windsor Hotel, Brock Street, Peterborough, Ont.

WANTED — STORE HOGS. 'PHONE 843M. H. Wheeler, Box 805, Peterborough.

Baby Chicks.

FOR LIVABILITY, EGG SIZE, PRODuction, and Clear Profit—Buy Hill-Crest New Hampshires and Leghorns. Customers raising 100% of Chicks they pay for. May and June prices reduced. Started Chicks, day-old and sexed. We Deliver. G. A. Brethen, Hill-Crest Farm. 'Phone 250, Norwood.

PUT BRAY PULLETS IN YOUR LAYing House This Fall. Their quick growth and early laying ability should catch the high Fall egg prices. Customers report Bray Pullets laying under 5 months. See Catalogue. Bray Hatchery, Peterborough. 'Phone 3834.

WHITE LEGHORN BABY CHICKS, Eight Cents each. A. Brault, 'Phone 475.

FOR SALE

7z Seeds and Grains 7z

TRY U. F. O. FERTILIZER ON ALL Field Crops, Vegetables, Lawns and Flowers. Government tested Grain and Seeds for Sale at 93 Simcoe Street. 'Phone 2540.—E. A. Scott.

SEED PEAS, O.A.C. NO. 181. JAMES Barrens, Indian River, Keene 41 ring 21.

EARLY OATS, MIXED GRAIN, 60c A Bushel. Buckwheat, 65c Bushel. Apply Evenings, Oswald Boyce, Lakefield.

8 Real Estate 8

BRICK 10 ROOMS, MODERN, BRICK Garage, Rubidge Street $5,500
Brick 6 Rooms, Modern, close to St. Peter's Church $3,500
Brick Cottage, 6 Rooms, 3-piece plumbing, garage, West side.... $2,800
M. STOREY
374½ George Street. 'Phone 939.

FOR SALE — TWO BRICK HOUSES, Modern. 'Phone 2137M.

A HOME OF YOUR OWN — PAY Monthly like Rent. Build a Home on that Lot you have been holding. Only a small amount of cash needed. (Lot counts as cash.) Pay balance monthly if desired. 'Phone Halliday, Local Representative 1086, Wm. J. Bull, 539 Downie.

LARGE HOUSE, DOUBLE GARAGE, large Garden, for Rent or Sale. 499 Albert Street.

SEVEN-ROOMED BRICK HOUSE, Central. 'Phone 2946J.

FARM FOR SALE OR RENT, 100 ACRES, Douro. Good Buildings and wells, silo, and ploughing done. Apply 650 Armour Road.

CHOICE BUILDING LOTS, CORNER Robinson and Burnham, also Carlisle. Apply 61 Robinson Street. 'Phone 1037J.

Farms for Sale.

COUNTRY ESTATE
AT LAKEFIELD, VERY DESIRABLE private residence, Ten-Room Brick House, hot water heating, modern; 17 Acres Land, beautiful grounds, orchard, good barn, chicken house, garage, boat house with sleeping accommodation, everything in first-class condition, on Otonabee River. Cottage for hired help. Would make fine institutional home of any kind. Close to modern schools, and post office. Free from encumbrance. Sacrifice Sale. Apply H. W. Stock, Lakefield, Ont.

9 Business Opportunities 9

GOOD GROCERY BUSINESS, CENtral; Stock light. 'Phone 273.

9x Machinery, Etc. 9x

BUYING SCRAP IRON, BRASS, COPper, Waste Paper. Selling Belting, Pipe, Lumber, Steel Roofing. Peterborough Metal, 'Phone 697. 256 Simcoe

10 Used Cars 10

DODGE SEDAN, 1935. 490 CAMBRIDGE Street. 2582F.

'27 ESSEX SEDAN. MUST BE SOLD. 180 Auburn Street.

FOR SALE — '29 FORD ROADSTER, good condition, new top, good tires, $115.00 cash. Also Chrysler Coach. 492 Sherbrooke.

'29 PLYMOUTH COUPE, CASH. APPLY between 5.30 and 7, 424 Stewart Street.

FOR SALE — '29 FORD SPORT ROADster. Will sell for $100 cash. 'Phone 679.

CAR FOR SALE, CHEAP. APPLY 12 New Chamberlain.

$45—CHEVROLET COACH. 124 SIMcoe.

FOR SALE — 1935 DELUXE FORD Roadster, rumble seat; terms. 205 Aylmer Street.

FOR SALE — PONTIAC SEDAN, IN good condition, new tires, $100, license included. Also Dodge 4-Cylinder Touring, $20. Apply Peterborough Bus Lines, King Street.

CARS WANTED
Cash Paid For
Good Used Cars
See Us For Your New
Chrysler, Plymouth and
Fargo Trucks.
CLIFF CURTIS,
FRED REVOY
288 Charlotte Street

TO RENT

11 Miscellaneous 11

DESIRABLE HEATED OFFICES, OVER The Toronto Savings and Loan Company, recently Renovated and Redecorated. Apply 437 George Street.

SEVEN-ROOMED MODERN BUNGAlow, fireplace; lovely perennial garden. Apply 642 George.

TO RENT

11 To Rent—Miscellaneous 11

BRICK HOUSE, SEVEN ROOMS, ALL conveniences. Possession May 15. 'Phone 3041J, or apply 359 Euclid Avenue.

11X Apartments for Rent 11X

LOWER DUPLEX. 'PHONE 3405.

UNFURNISHED APARTMENT. 264 Hunter West.

DUPLEX, JUNE 1ST, HEATED, FURnished, two adults, West. Write Box 231, Examiner.

FIVE-ROOMED APARTMENT, HEATED, Garage, and Sunroom. Immediate possession. 'Phone 3957J.

THREE-ROOMED FURNISHED APARTment. 701 George.

FOUR-ROOMED, HARDWOOD FLOORS private entrance; central. 'Phone 960M.

NICE BRIGHT FLAT. APPLY EVENings, 249 Stewart.

FOUR-ROOM BRIGHT APARTMENT, bath. 614 Stewart.

COMFORTABLE, BRIGHT APARTment, plumbing, handy C.G.E., cheap for Young Couple. Call at 293 Dalhousie Street.

THREE-ROOMED APARTMENT, NEWly decorated. 515J. 212 Barnardo.

FURNISHED APARTMENT. 211 PARK Street South.

DESIRABLE 3-ROOM UNFURNISHED Apartment, with Sunroom, hot water, large grounds, May 1st. 56 McDonnel. Apply at 54 McDonnel. 'Phone 3957W.

THE BEAUTIFULLY SITUATED, MODern Huntington Apartments, James and Burnham Streets, will be Ready for Occupancy May 1st. Oak and inlaid Flooring, Seracl Silent Refrigeration, Canadian Fairbanks-Morse Automatic Stoker; hot water heating. Information on Premises.

MODERN LOWER 5-ROOMED APARTment, North; also 4-Roomed Lower Apartment, corner of Homewood Avenue and Walton; both with fireplace and porch. 'Phone 3825.

12 Rooms 12

TWO BRIGHT ROOMS, PARTLY FURnished or Unfurnished. Apply 573 Romaine.

TWO UNFURNISHED ROOMS, ALL conveniences, $10 monthly. 296 Edinburgh.

LARGE FRONT BED-SITTING-ROOM. 384 Stewart.

ATTRACTIVELY FURNISHED BEDRooms, by Day or Week. 'Phone 1055.

BEDROOM, LARGE KITCHEN, SIDE entrance, 885 Water Street. 'Phone 3136W.

THREE UNFURNISHED ROOMS, ALL conveniences. 'Phone 3175 or 266 Aylmer Street.

THREE UNFURNISHED ROOMS, nicely decorated, gas connection; adults. Apply 229 Edinburgh Street.

THREE UNFURNISHED HOUSEKEEPing Rooms, lights and garden; reasonable rent to right party. 1 McClennan Street (West of Barnardo).

TWO UNFURNISHED ROOMS BY MAY First. 589 Sherbrooke.

FRONT ROOM, DOWNSTAIRS. 578 Division Street.

BED-SITTING-ROOM, KICHENETTE, if desired; central. 642 George.

12X Summer Cottages 12X

WANTED — TO RENT, A SUMMER Cottage, with Three or Four Bedrooms; close motoring distance from Peterborough. Write Box 230, Examiner.

HALLIDAY READY-CUT SUMMER Cottages—Over 20 Designs of Cabins and Cottages, from $94.50 to $370.00 Monthly payments as low as $6.50. 'Phone 1066 for Free Catalogue. Peterborough Sales Representative: Wm. J. Bull, 539 Downie.

WANTED

15 Miscellaneous 15

WANTED — WOOD TO SAW, CITY OR Country. 'Phone 2688.

WANTED — SEVEN AND EIGHT FOOT Elm Logs. H. H. Dinsdale.

LIVE POULTRY — SPECIAL PRICE. 694W. 342 Stewart. M. Katz.

OLD GOLD. PHILLIPS, 408½ GEORGE (over Liquor Store).

GOOD USED GOLF CLUBS AND BAG; reasonable. Write Box 254, Examiner.

FOUR OR FIVE ROOMED BUNGALOW or Lower Apartment, by June 15, near C.G.E.; reliable tenants. 'Phone 1155W.

BEDROOM AND SITTING-ROOM Wanted with Board for 2 Gentlemen. Write Box 253, Examiner.

SEVEN OR EIGHT ROOMED HOUSE. Write Box 258, Examiner.

ROOM, WITH NURSING CARE FOR Invalid Lady. Write Box 257, Examiner.

WANTED — TO BUY, SILENT SALESman, from 4 to 7 feet long. State price and description to Box 264, Examiner.

WANTED — TO RENT, 5 OR 6 ROOM House, central; reliable adult family. Write Box 260, Examiner.

LADY'S SECOND-HAND GOLF CLUBS. 'Phone 1376J.

WANT TO RENT, OR WOULD BUY—6 or 7 Roomed House. Small down payment, balance like rent; central. Write Box 267, Examiner.

18 Help Wanted, Female 18

EXPERIENCED GENERAL. APPLY 483 Water Street.

GIRL WANTED FOR HOUSEWORK. 'Phone 2256W.

WOMAN, OR GIRL OVER 20, GENERAL Housework. Apply 245 Engleburn.

WANTED — STRONG CAPABLE WOman to Help in Farm Home, $20 per month; no outside work; many conveniences; good references required. Write immediately to Box 266, Examiner.

GIRL, TO DO GENERAL HOUSEWORK must be a good Plain Cook; sleep out; references required; good wage to right party. Write Box 265, Examiner.

ARE YOU A THOROUGHLY COMPETENT READY-TO-WEAR SALESLADY
Capable of taking charge of a Large Ready-to-Wear Department?
If so, we are interested.
State qualifications, references, age, salary, and 'phone number in letter to
BOX 259, EXAMINER.

WANTED

18 Help Wanted Female 18

CAPABLE GIRL OR WOMAN FOR Good Country Home. Write Box 256, Examiner.

19 Help Wanted (Male) 19

EXPERIENCED FARM HAND. APPLY E. Butler, 'Phone 311 ring 2-1.

EXPERIENCED FARM HAND, GOOD milker. 'Phone 985 ring 4.

YOUNG EXPERIENCED FARM HAND, good milker. Write Box 131, Examiner.

BOY FOR FARM WORK. WRITE BOX 268, Examiner.

19X Agents Wanted 19X

IF YOU ARE AMBITIOUS, THIS IS for YOU! Success guaranteed! No risk selling line of 200 popular products in exclusive territory! Join our sales force for profitable wages. 750 Men average income of $35.00 weekly! For free particulars, without obligation, write To-day: Famlilex Co., 570 St. Clement, Montreal.

20 Employment Wanted 20

CANADIAN LEGION HAVE LISTS Of Competent Returned Men to Fill Temporary or Permanent Positions Give the ex-Soldier a chance to work for you 'Phone 141

EXPERIENCED FARM HAND DESIRES Work. 'Phone 988 ring 15.

BOY (SIXTEEN) WOULD LIKE JOB on Farm, with good Farmer. Write Box 255, Examiner.

EXPERIENCED HOUSEKEEPER, CAPable of taking full charge. Apply 209 Hunter.

WANTED—POSITION, LIGHT HOUSEkeeping or as Companion to Elderly Person by Refined Middle-aged Woman. 'Phone 2011W.

YOUNG MAN DESIRES EMPLOYMENT in Garage or Service Station; Experienced Truck Driver; best references. 'Phone 1024J.

WOMAN WANTS WORK; WOULD KEEP House ofr Adults or Elderly People, whole or part time. Write Box 263, Examiner.

21 Boarders Wanted 21

TWO ROOMS, WITH BOARD, FOR Gentlemen. 'Phone 1647F.

GIRL BOARDERS. 'PHONE 3146W.

BOARDERS OR ROOMERS. 'PHONE 1137W.

WHO CAN DO IT

22 Landscape Gardening 22

LANDSCAPE GARDENING, ROCK Gardens, Dry Stone Walls. Now is the time for Pruning and Spraying Cedar Hedges and Ornamental Shrubs. Gladioli, Begonias, Flowering Shrubs, Vines, Rustic Archways, variety designs. Work Guaranteed. E. J. Rutter, No. 2, Norwood, No. 7 Highway.

22f Miscellaneous 22f

DUSTLESS FLOOR SANDING. J. H Vance, 773 Aylmer. 'Phone 1292.

CITY MOVING AND CARTAGE. R. Shearer, 'Phone 695J.

CARPENTER WORK, ALTERATIONS, and Repairs. 'Phone Harold Ephgrave, 2825J.

FIRST-CLASS PAINTER. 'PHONE 2017F.

UPHOLSTERING — CHESTERFIELD Cushions Rebuilt. Comforters Remade from $5.25 up. King Anderson 'Phone 3274.

EAVE TROUGHING
And Metal Roof Repairing
GOODFELLOW'S
Plumbing and Heating
379 Water Street
Phone 599

23 Auto Repairs and Accessories 23

COAL OIL, 16c. DISTILLATE, 13½c Vulcanizing, Car Repairs. Guaranteed Service. Dawson's Service Station. 'Phone 1523.

25x Dressmaking 25x

DRESS AND MANTLE MAKING. Alterations. E. Mitchell, 593 Harvey. Telephone 899W.

SUITS AND DRESSMAKING; ALSO Alterations. 'Phone 1944M.

28 Moving and Storage 28

SHORT DISTANCES OR ANYWHERE in Canada or United States. Covered Padded Vans. Experienced, Courteous Man. Apply, full particulars. M Rawlinson, Limited, 610 Yonge Street, Toronto.

29 Upholstering 29

FURNITURE, UPHOLSTERING, REpairing, and Refinishing. J. La Pointe. 'Phone 1295J.

30 Painters and Paperhangers 30

KELLAR, THE DECORATOR
PAPERHANGING, PAINTING, AND Graining. We Sell Wallpaper and Guarantee our Work. 'Phone 2581 for Estimates City or Country.

ENGAGE FRED CHURCHER FOR THE BEST JOB AT A REASONABLE RATE. 'PHONE 2984W.

34 Radio Service 34

NOTICE. — JAMES A. BLAIR HAS Discontinued his Radio Servicing and recommends Mr. Chalmers, Radio Service, at
OILATERIA
182 Simcoe Street, to all his Former Customers. 'Phone 777.

1939 R. C. A. VICTOR
CAR RADIOS
$34.50
BROWN'S RADIO SERVICE
547 GEORGE.

RADIO SERVICE
HAVE YOUR RADIO REPAIRED EXPERTLY AND PROMPTLY.
McCANNAN
RADIO ELECTRICAL SUPPLY STORE.
140 Simcoe Street. Tel. 46.

37 LOST 37

FAT ENGLISH COLLIE, WEARING collar with name of owner, Mrs. Thos. Thorne, thereon. Finder please notify owner at 'Phone 7 ring 2, Bailieboro. Reward.

CLASSIFIED
ADVERTISING
BRINGS RESULTS

PROFESSIONAL

41 Accountant 41

EDWARD HUMPAGE — Chartered Accountant, Auditor. 419 George Street.

44 Lawyers 44

EMMETT F. SHEEHY — Bonded Attorney. Loans. 397 George Street.

PECK, KERR & McELDERRY — Barristers and Solicitors, 415 Water Street, Peterborough. Telephone 1950. E. A. Peck, K.C. F. D. Kerr, K.C. V. J. McElderry K.C.

HON. G. N. GORDON, K.C., W. B. GORDON — Law Offices, 395-397 George Street. Appointment by Telephone, 3300 and 3301.

JACOB LOW — Barrister, Solicitor, Notary Public. Money to Loan on First Mortgages 219 Hunter Street West. Peterborough, Ont. 'Phone 2244. Nights and Holidays 1027.

ALEXANDER L. ELLIOTT, K.C., M.P.P. —Barrister, Etc. Money to Loan. Interviews by Appointment. Telephone 3. Office: 355 George Street, Kresge Building, Peterborough.

W. R. PHILP — Barrister, Solicitor, Notary Public. 385 Water Street. 'Phone 602.

45 Veterinarian 45

HAROLD WORTON, V.S., B.V.Sc. 633 Charlotte West. 'Phone 1285.

MONEY TO LOAN

MORTGAGE LOANS, 5½%. APPLY TO G. N. Gordon, K.C., and W. B. Gordon.

$50 TO $500
LOANS
WITHOUT ENDORSERS
12 Months to Repay. Quick Service. No Credit Enquiries of Friends or Relatives.
RATES AUTHORIZED BY SPECIAL ACT OF DOMINION PARLIAMENT.
CENTRAL FINANCE
CORPORAION
Second Floor, KRESGE BUILDING
355 GEORGE STREET
TELEPHONE 1703, PETERBOROUGH
Loans Made in Nearby Towns.
Tune in CFRB, 6-6.15 p.m. Daily.

MONEY TO LOAN

ON FIRST MORTGAGE ON IMPROVED City Property at Current Rates of Interest.
Apply: The Toronto Savings and Loan Company, 437 George Street, Peterborough.

49 NOTICES 49

Notice to Creditors

WILLIAM STEINKRAUSS ESTATE.

All persons having CLAIMS against the Estate of WILLIAM STEINKRAUSS, who died at the City of Peterborough, in the County of Peterborough, on or about the 2nd Day of October, 1936, are required to deliver the same to G. N. Gordon, 395 George Street, Peterborough, the Solicitor for the said Estate, on or before the 10th Day of May, 1938, on which date the Estate will be distributed, having regard only to the claims of which the Executor shall then have had notice.
DATED this 11th Day of April, 1938.
G. N. GORDON,
Solicitor for the Estate of William Steinkrauss.

Smith Township

TENDERS WANTED.

SEALED TENDERS, marked "Tenders for Collection and Disposal of Garbage from Chemong Park and Additional Areas" and addressed to the undersigned, will be received by the Municipal Council of the Township of Smith until FRIDAY, APRIL 29, 1938, at the Hour of 8 p.m., for the Collection and Disposal of Ashes, Garbage, and other Refuse from those certain defined areas particularly described in By-laws Numbers 871 and 985 of the said Township covering the period during the Summer of 1938 from June 15th to September 15th.
All information as to Conditions, Terms and Particulars of the Contract to be entered into, along with the provisions of said By-laws authorizing and governing same, may be obtained on application to the Clerk of the Municipality at Bridgenorth.
The lowest or any Tender will not be necessarily accepted.
DATED at Bridgenorth this 13th Day of April, 1938.
PERCY T. UDY, Clerk.

TENDERS.

TENDERS marked "Tenders for Electric Wiring," will be received until 12 o'clock Noon, on FRIDAY, MAY 20TH, for the Electric Wiring to be done at the King George School. Specifications may be seen at the Office of the undersigned.
The lowest or any Tender not necessarily accepted.
G. H. THOMPSON,
Secretary-Treasurer,
Board of Education,
437 George Street.

50 AUCTION SALES 50

FOR A SUCCESSFUL AUCTION — J. H. MILES, Auctioneer, Valuator, Tel. 1477.

AUCTION SALE — MILES' AUCTION Room, Thursday, April 28, at 1.30: Piano, Dressers, Beds, Floor Lamps, Four New Congoleum Rugs, Tables, Chairs, Dishes.

HOME IMPROVEMENT

NEW ROOFS FOR LESS — 'PHONE US for Halloday's Free Jubilee Sale Circular and save on Best Roofing and Asphalt Shingles for your New Roof. Monthly payments if desired. Local Sales Representative, Wm. J. Bull, 539 Downie. 'Phone 1086.

HOME IMPROVEMENTS — NEW Floors, Attic Rooms, New Roofs, Bathrooms, Verandahs, Sunrooms, Paint. Your money goes further during Halliday's Jubilee Sale. 'Phone 1086 for Free Circular. Local Sales Representative, Wm. J. Bull, 539 Downie.

FOR CEMENT WORK
'Phone HOWARD ROSE 2312J
FREE ESTIMATES.

Plumbing and Heating.

FOR EXPERT PLUMBING AND HEATING REPAIRS & CONTRACTS SEE J. L. P. SMITH - 372 WATER ST.

Electrical.

COMPLETE
ELECTRICAL SERVICE
Electrical Fixtures
And Wiring Devices.
GRANT & LOUCKS
418 George Street. Tel. 798.

If the proverbial needle in a haystack is ever found it will be through a Classified Ad in The Examiner.

OUR BOARDING HOUSE —with Major Hoople

POPEYE —By E. C. Segar

DONALD DUCK By Walt Disney

TILLIE THE TOILER —By Russ Westover

HENRY —By Carl Anderson

THE TUTTS By Crawford Young

MUGGS AND SKEETER —By Wally Bishop

BRICK BRADFORD —By William Ritt and Clarence Gray

BRINGING UP FATHER —By George McManus

SALLY'S SALLIES

● Few successful men are bachelors—and a rabbit doesn't run its best unless there's something behind it.

THE GUMPS

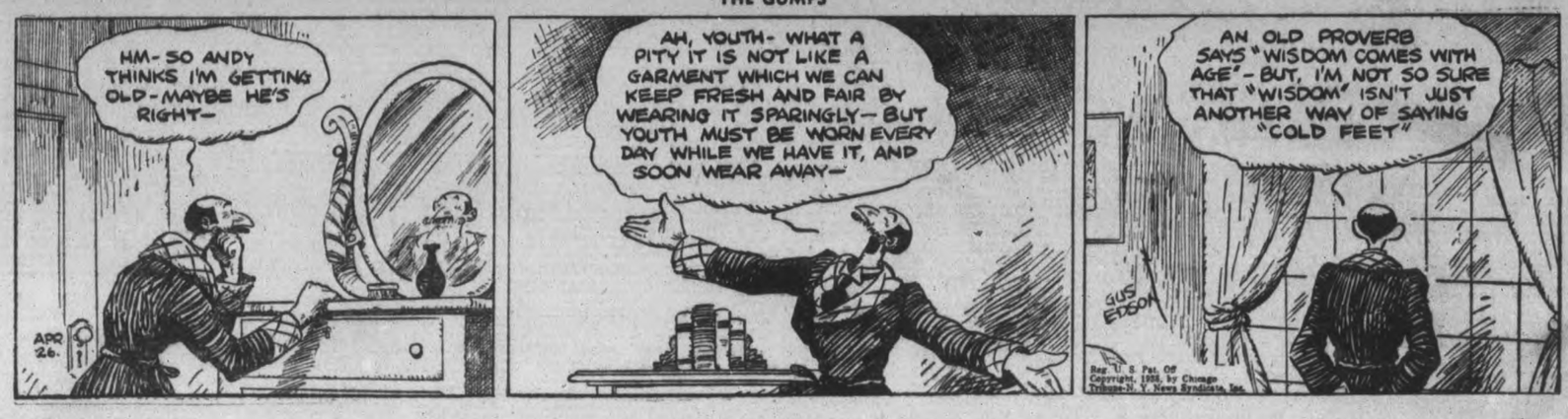

Dionne Ready To Drop Demand If Wilson Report Favorable

Wants Dr. Dafoe And Judge Valin Shifted Off Board Of Guardians

OTTAWA, April 26 (CP). — Oliva Dionne, his counsel, Henri St. Jacques of Ottawa said today, would drop his request for a judicial investigation into the affairs of the Dionne quintuplets if the report of the recent probe conducted by Percy D. Wilson, one of the children's guardians, was favorable to Dionne's requests.

Among these, St. Jacques said, was that Dr. A. R. Dafoe, the Quints' doctor, and Judge J. A. Valin of North Bay be dropped from the board of guardians and that the affairs of the children, other than education, be left to 'Vilson, who is also official guardian of minor children of Ontario.

Dionne also sought control over the education of his famous daughters, reinstatement of Miss Jacqueline Noel, nurce, and Miss Clare Tremblay, teacher, recently dismissed from the Dafoe nursery, and curb on "extravagance" he believed existed in the management of the girls' business affairs.

Attorney-General Conant of Ontario said in Toronto Friday that the Wilson report had been received but had not yet been considered, and until it was no decision on Dionne's request for a judicial investigation would be made.

THE STARS SAY . . .

By GENEVIEVE KEMBLE

For Wednesday, April 27.

A very lively and interesting day in private and business associations is read from the important planetary configurations. The element of friendship seems to enter largely into all such activities. Progress seems assured, with finances increasing through speculative enterprises as well as practical propositions or new undertakings, in which influential persons may take an interest.

If This Is Your Birthday.

Those whose birthday it is are on the eve of a year of much progress and prosperity, with business, new undertakings, speculation, litigation and employment all under excellent prospects. Powerful friendships and social contacts also may play an important part, and there seems to be decided intermingling of functions of a business and social nature. Aim high with such harmonious co-operation assured.

A child born on this day may be ambitious, versatile, and capable in many directions, with its fine mentality and attractive personality advancing its position and assuring its popularity and success. Legal ability is accented.

TRENT RIVER

Mr. and Mrs. Donald McQuaig, daughter Helen and son Lawrence of Toronto were Easter visitors with Mr. and Mrs. Bert Robson.

Master Bobbie Thain of Warkworth spent the holidays with his grandparents, Mr. and Mrs. Walter Thain.

Mr. and Mrs. Harry Coons of Toronto were Easter visitors at the home of the latter's parents, Mr. and Mrs. John Locke, of West Seymour.

Mrs. George Ellis held a quilting at her home Friday afternoon, when a number of friends and neighbors were invited for quilting of a quilt of the "Dresden plate" pattern. The hostess served a dainty supper.

Raid On Valencia Costs 30 Lives

VALENCIA, Spain, April 26 (C.P.-Havas). — Thirty persons, including a British seaman, were killed and 50 wounded to-day when insurgent warplanes bombed El Grao, the port of Valencia.

The British fatality occurred aboard the 5,574-ton freighter Celtic Star. Three other members of the crew suffered wounds.

The raiders appeared over the port at noon. Brisk anti-craft fire finally drove them off in the direction of Sagunto.

EXPORT BLACK PEPPER

The Netherlands Indies shipped over 16,000 tons of black Lampong pepper to other countries in the last year.

OFFICERS WANT CHARGERS

Although the Netherlands Army is being mechanized, officers declare they will never dispense with the horse.

One Killed In Toronto Match Factory Fire

Thomas Kidd, 18, was burned to death as a million matches, at the recently opened Book Match Co., Toronto, ignited as he was about to load bundles of the matches on a small truck in the company's store room. Bert McLelland, a fellow worker, was severely burned by the exploding matches. Firemen are shown examining the store room after the fire was brought under control.

Flurry Over Quints' Affairs Doesn't Disturb Sisters

Yvonne Struts With Judge's Cane While Marie Waters The Wooden Horses

CALLANDER, Ont., April 26 (CP) —Jauntily swinging a judge's cane, Yvonne Dionne strutted around the Dafoe nursery today, epitomizing the attitude of her quintuplet sisters to current unrest about their affairs.

Yvonne got the cane from Judge J. A. Valin of North Bay, one of the guardians attacked in the application of her father, Oliva Dionne, to Attorney General Conant of Ontario for a judicial investigation, and a regular visitor to the nursery.

Yvonne knows that when the judge comes in and she takes his cane and mimics his reliance on it she can draw a laugh from the judge, Dr. Allan Roy Dafoe, her nurses and even her sisters. She never fails to take advantage of her opportunity to bring down the house.

Yvonne's strutting indicated the lack of concern among the guardians of the quints, who will be four years old May 26, about the request for a judicial investigation. The hospital staff yesterday was more interested in an attempt of Marie to water wooden horses than it was about legal proceedings.

Waters The Hobby Horses

When Marie took her beach pail around to each of the five hobby horses she bewildered her nurses and teachers. They couldn't understand how the most delicate of the quints could have seen a horse or one being watered. She like her sisters, Yvonne, Cecile, Emilie and Annette had been in the Dafoe nursery since she was two months old.

Finally Dr. Dafoe cleared up the mystery by recalling that a teamster was hired last summer to bring loam to the nursery ground and that he probably watered his horse in sight of the quintuplets' playroom.

Dr. Dafoe sat in his office in Callander, 2½ miles from the nursery, yesterday and pleaded for "a little peace." Dionne's request for a judicial investigation of quint affairs and statements issued by both sides of the controversy left the mild-mannered country doctor a little spent.

"I hope," he said, "that we'll have a breathing spell before the next outburst of publicity. Staying up all night talking to reporters doesn't agree with me."

He disclosed that the motion picture the quints will make this May will signal their retirement from the movie field for a few years. Under a contract they may be asked to make another feature length film before the end of 1939. After that he will withdraw them from circulation as movie queens for three or four years.

School Report

S.S. 11, OTONABEE.

A—75 to 100 per cent.; B—60 to 75 per cent, C—50 to 60 per cent.; D—50 per cent. or less.

Grade 8—Wallace Thomson A, Mervin Loukes B.

Grade 7—Helen Kylie B, Joseph Kylie C.

Grade 6—Jack Cowie B, Scottie Cowie B, Archie Cowie B, Robert Cowie B, Audrey Adams (absent).

Grade 5—June Paudash B.

Grade 4—Eldon Muskratte C, Fay Adams C.

Grade 3—Joan Howard A, Jimmy Howard C, Ruth Adams (absent).

Grade 3—Robert Godfrey, Fern Loukes, Joanne Hawkins, Buddy Shilling, Viola Harris, Jack Muskratte, Neil Paudash, Cal Hawkins.

Teacher, H. L. Shepherd.

MILLBROOK

Members of the Young Peoples' Union who attended the Presbyterial Spring Rally at Peterborough on Friday were: Rev. A. L. Sisco, B. B. Dawson, Phyllis and Ken Kidd, Eleanor Bigelow, Beatrice McDowell, Harry Freelove, and G. Flannigan.

Mr. and Mrs. Russell Howe, and daughters, Peggy and June, motored from Toronto and were guests of Mr. and Mrs. G. E. Burnham on Sunday. Miss Jean L. Burnham, who spent the Easter vacation week in Toronto, accompanied them home.

Mrs. A. C. Darling, and her daughter, Betty, of Toronto, were guests of her aunt, Miss Pearl Burnham, for a day or two at the week-end.

Mr. and Mrs. Arthur Martin, and two daughters, Betty and Joan, and Mr. and Mrs. Jack Byam, and daughter, Marylyn, of Toronto, were week end guests of Mr. and Mrs. J. L. Byam, Bank street. Betty and Joan are spending a week with their grandparents.

The Young Worshippers' League, in connection with St. Andrew's congregation, has been reorganized, and membership cards were given out on Sunday morning to all members enrolled. Twenty-five names have already been listed, and all boys and girls, up to fifteen years of age, are eligible for membership. The marking of the cards for attendance at morning worship will begin on Sunday, May first, and awards at the end of the year will be given to all who are present at least twenty-six Sundays and over during the twelve months.

Mr. Nelson Chiles, who has been in business here with his brother, Mr. D. K. Chiles, for the past three years, left on Monday for Havelock, where he has taken a position with his father in business, and will not be returning to Millbrook. Harold Wainman is taking Nelson's place in the local store.

The Millbrook Horticultural Society is presenting trees, including white spruce, Norway pine, and white ash, to the following schools in the township: Zion, Fallis Line, Carmel, Fairview, Whitfield's and Millbrook, the teachers to have it at their discretion whether the gift will go to individual pupils, or be planted in the school grounds.

Carmen Ingram, of London, was home for the weekend with his mother and sister, Mrs. T. C. and Miss Vanita Ingram.

UNIVERSITY RECTOR DIES

ST. ANDREW'S, Scotland, April 26 (CP Cable).—Lord MacGregor Mitchell, 63, rector of St. Andrews University and chairman of the Scottish Land Court, collapsed and died today while attending a University meeting.

Lord MacGregor Mitchell was elected rector of St. Andrews last November, succeeding Guglielmo Marconi. He had been chairman of the Scottish Land Court for four years.

CATERPILLARS COMING

BUFFALO, N.Y., April 26 (AP).—Tent caterpillars "will probably be a serious menace again this year" in the western New York fruit belt, Erie County Farm Bureau Agent Henry L. Page has warned. Destroying the nests with gloved hand or with an arsenic spray was advocated by the farm bureau agent.

A. P. HEAD RETIRES, 38 YEARS ON JOB

NEW YORK, April 26—(AP). — Frank B. Noyes retired to-day as president of the Associated Press with a last "gift" from the membership—a pledge that the service would be re-dedicated "to the cause of truth in the news."

In a speech prepared for the A.P.'s annual luncheon, Paul Bellamy, editor of the Cleveland Plain Dealer, praised Mr. Noyes' unbroken tenure of 36 years in the presidency, and told him:

"This is not farewell. It is not even au revoir. We are to have your counsel for many years more, but now is as good a time as may ever come to tell you that the members of the Associated Press can never repay you for what you have so freely given us in the years of your leadership.

"There is a gift we can give you to-day," he said, "which will gladden your heart more than any other. We can and we do rededicate ourselves to the cause of truth in the news."

HASTINGS

William Flatman, Bracebridge, sailed for his home in England Friday. He was well known here and was formerly employed by a knitting firm. When the firm moved to Bracebridge, he accompanied it.

As a member of St. Andrew's Presbyterian church here, he was organist. His pleasing tenor solos will be remembered by many.

Messrs. Felix Turcotte and Arthur Turner of Penetang were week-end visitors to their respective homes.

Miss Nellie Scott of Wooler, spent the wek-end at the home of Mr. and Mrs. A. Nelson.

Messrs. Kenneth Hanger, Robert Mulvaney, Jock Davis, Patrick Patterson, of Toronto, spent the week-end at "The Point."

Miss Margaret McGuire, Toronto, spent the week-end with friends in Hastings.

Misses Rita and Olive Neill, Peterborough, returned home Sunday after spending their Easter holidays here.

Miss Regina Cleary has returned to her teaching duties in Parry Sound after spending the holidays with her parents, Mr. and Mrs. Robert Cleary.

Mr. Jack Collins, Cobourg, was a Sunday visitor to his home here.

RECALLS HIS 1902 CAR

WOODSTOCK, Ont., April 26 (C. P.). — E. S. Coppins watched hundreds of automobiles speed by yesterday and recalled the day 36 years ago when he obtained delivery of his first automobile. The one-cylinder engined car was the 51st car in Ontario.

FAIRVIEW

MOCK PARLIAMENT IS STAGED BY Y.P.

FAIRVIEW, April 25.—Fairview young people's mock parliament which was presented in the church, was a decided success under the capable leadership of Miss Olive Bell, who gave much of her time in preparation. About thirty took part. Among the main speakers were: Hon. R. B. Bennett, represented by Rev. C. C. Miller; Prime Minister Mackenzie King, Gerald Harrison; Clerk, Bruce Heard; Governor-General, Laurie Mahood; Minister of Finance, Ferne Armstrong, and Secretary of State, Olive Bell.

The young people are also presenting their play, "A Perplexing Situation" and other program in the church this Thursday evening, April 28.

Among those who attended the young people's convention held in St. James United Church were: Misses Olive Bell, Hilda Bell, Ferne Armstrong, Wilma Armstrong, Gerald Harrison, Carmen Bell ,Jack Burritt and Keith Harrison.

Rev. Preston Brown of Calabogie, was the special speaker on the Bridgenorth circuit Sunday.

LIFFORD LINE

PRESTON FAMILY SPONSORS PARTY

(Examiner Correspondence.)

LIFFORD LINE, April 26.—On Friday evening, a number of friends and neighbors were entertained at the home of Mr. and Mrs. Percy Preston. Seven tables of progressive euchre were occupied for a series of eleven games. The winners for the series wre Mrs. Williams and Mr. Walter Neals, who were awarded with suitable prizes.

A "Hidden Word" contest and an "Easter" contest were much enjoyed, the winners in this capacity being Mrs. A. B. Sisson and Bernard Neals.

Dainty luncheon was served at the midnight hour. A shadow contest which created much merriment was the concluding item of entertainment.

Among those present were Mrs. Harry Preston, Ralph, Winnie, Charlie and Clifford Preston, Mr. and Mrs. A. B. Sisson, Mr. and Mrs. Walter Neals and Marguerite, Willis Whitesde, Offa Staples, Mr. and Mrs. Gervin Mulligan and sons. Misses Vera Strachan and Eileen Peters, George Tims, Archie Wilson, Mrs. Williams, Mr. and Mrs. C. Staples and son.

MILLBROOK

Choir Is Thanked For Their Kind Gift

(Examiner Correspondent)

MILLBROOK, April 26. — The choir of St. Thomas' Church, by invitation of Venerable Archdeacon William Simpson, and his daughter, Miss Margaret Simpson, were guests at the Rectory, Centre street, on Thursday evening for a social gathering, which was much enjoyed.

A short practice of hymns, etc., was followed by games and contests and during the course of the evening, Archdeacon Simpson took occasion to thank his choir for the gift of a fine silk cincture, previously presented to him as a mark of the appreciation felt by the choir for his very capable help with the music for the church services, and particularly in view of his approaching marriage to Miss Vivian Lough, of Ida, which takes place in May.

The service of refreshments, and the singing of the Doxology concluded a most enjoyable evening.

LOSES TWO FINGERS

SIMCOE, Ont., April 26—(CP).—David Schuyler, youthful Townsend David Schuyler, youthful Townsend township farm laborer, who caught his left hand in a meat chopper with which he was working, was taken to hospital last night where two crushed fingers were amputated.

Bicycling Popular In England

This picture gives mute testimony to the popularity of bicycles in England. It seems that all the bicycle enthusiasts in the vicinity got together for the Good Friday bicycling meeting held at Herne Hill, London. Here are a few of the parked "bikes," abandoned for the time being, while their riders watch the performers in the background.

NEW LOW PRICE for this beautiful modern Hotpoint RANGE

Formerly Priced at $175.00 NOW $159.50

Here's What the "Triumph" Model Offers You

NEW TABLE TOP DESIGN—Combines smart modern styling with convenient, stainless-enamel working surface.

HI-SPEED CALROD ELEMENTS—Fastest of all electric range units. Economical on electric current—and practically indestructible.

THRIFT COOKER—Cooks a whole meal on one element at low cost. Ideal for cooking pot roasts, vegetables—and making soups, stews and puddings.

SPACIOUS, INSULATED OVEN—It is equipped with automatic temperature control, sliding shelves and smokeless broiler pan.

LARGE COMPARTMENT DRAWER—For holding your cooking utensils. Slides in and out easily.

Take advantage of this special low price of $159.50 for this attractive G-E Hotpoint Range—and start now to know the joys of electric cookery. It's so clean, cool and thrifty. A small down payment will put this Hotpoint Range in your home immediately.

GENERAL ELECTRIC

Hotpoint MADE IN CANADA

H-88

164

J. W. WATSON

George and Brock Tel. 968

CANADIAN GENERAL ELECTRIC CO., LIMITED

PULL OUT YOUR RHEUMATISM BY THE ROOTS

• Rheumatic misery — backaches — sciatica — are mostly caused by *URIC ACID*. Using something that merely dulls the pain is just storing up trouble. You want to get at the *cause*, flush the URIC ACID from joints and muscles with *AREX*.

Quick AREX RELIEF WITH

AREX has a two-fold action. First: it gives you *relief* from pain, so you feel better. Then it does the real work—eliminates the URIC ACID that is making life a misery. *AREX* is gentle and safe, it does not upset the stomach, heart or kidneys. Why suffer? Get a package of *AREX* at your druggist's today—and see how much more comfortable you feel in a few days.

AREX Compound ATTACKS PAIN AT ITS SOURCE

CANADIAN DEPARTMENT STORES

C.D.S. NEWS Phone 3000

Don't miss this unique and interesting MOTION PICTURE and Lecture

A FASCINATING hour ... and an educational one ... you'll spend when you see this four-reel motion picture and hear this lecture. Come to the Corset Dept., at 2.30 p.m. Wednesday, Thursday, or Friday. Mrs. B. A. Young, Special Camp representative will be in the dept. from 9 a.m. to 5.30 p.m. for fittings.

This motion picture deals with a subject never presented before, and it is authentic in every detail. It has been produced at great expense, and — in coördination with the lecture — demonstrates why, when and how supporting garments may be of aid. Patients shown are actual cases from leading hospitals. There are many absorbing features you should not miss.

No admission charge.

ASK YOUR DOCTOR

Authorized CAMP Service

CAMP SUPPORTS

Outstanding Value!

Printed Slub Cotton Frocks

In Attractive American Fabrics Exclusive with the C.D.S. in Peterborough

For Missses Women and Half Sizes

4.84 EACH

We can't say enough about this wonderful group of spring frocks. Briefly—here are the facts—over a dozen smart new styles. Attractive printed American fabrics — sanforized shrunk and a price that is unusual.

Misses' styles with zipper front and Peter Pan collar, pleated details, swing skirts, coat dresses, two piece skirt style. Women's styles with zipper, collarless coat dress, two-piece effects. Half sizes—collarless detail, stud dresses. Sizes 12 to 20, 38 to 44, and 16½ to 24½. Wednesday is the day—plan to be early!

—2nd Floor, C.D.S.

CANADIAN DEPARTMENT STORES LIMITED

Tomorrow
THUNDERSHOWERS.

The Peterborough Examiner

Last Year
MAXIMUM 54 - MINIMUM 33

VOL. LXXX, No. 98 PETERBOROUGH, WEDNESDAY, APRIL 27, 1938 ★ PRICE THREE CENTS

LAKEVIEW BOYCOTTS SCHOOL IN RELIEF TANGLE

Propose Province Control Municipal Loans

Mortgage Officials Point to Loss of Confidence Hitting Debentures of Centres Not on Default List

TORONTO, April 27 (CP)—Provincial control of municipal borrowing was recommended by the Dominion Mortgage and Investments Association today for the protection of the province and other municipalities concerned.

The credit of Canadian municipalities as a whole had been adversely affected by the extent of the default situation, the Association claimed in its submission before the Royal Commission on Dominion-Provincial relations.

"Apart from loss of credit, there has developed a serious loss of confidence in municipal securities and investors no longer regard them as primarily gilt-edge," it asserted.

"This loss of confidence is reflected in the difficulty experienced in marketing debentures of some municipalities which have not defaulted."

In addition to the financial side, there was need for effective supervision of the physical side of borrowing, in the Association's submission, "so that projects for which borrowings are to be made by municipalities on extravagant, ambitious or unnecessarily costly scales may not be permitted."

A major factor in budgetary difficulties was held to do without or with lesser services so as to reduce expense to their ability to pay, a matter now of grave consequence to the Dominion, provinces and municipalities.

Services Require Taxes.

"There is need of a recognition of the fact that sustained services can be had only as long as ability to pay for them or sound credit are present, and that, in the last analysis, taxation of one kind or another is the only source of income with which to provide services," it was contended.

The association remarked on the "bad experience" Canadian Governments had had in guaranteeing obligations of "other organizations."

"Unfortunate results have also followed the ventures of our Governments into those parts of our economic field that are not ordinarily functions of Government," it added. "Generally such ventures are economically unsound or they are in competition with private enterprises and are not as efficient."

It said the history of loans to farmers showed the heavy losses the taxpayer had had to bear "without any contribution of much value having been made to our agricultural economy."

"To the extent that Governments use their taxing or borrowing powers for purposes that can be fulfilled by

PROPOSE
(Continued on Page 8, Column 4)

Last Minute News Flashes

HAMPDEN PARK, GLASGOW.—Before a crowd of 91,710 persons here tonight, East Fife rapped in two overtime goals to defeat Kilmarnock 4-2 for the Scottish Football Cup. It was the first time a Second Division club won the trophy since the junior league was formed in 1922.

CALGARY—Thirteen of Calgary's relief strike leaders, including E. C. Hopper, president of the Unemployed Married Men's Association, were arrested after an attempt of 250 men and women to march through downtown districts today.

VERDUN, Que.—Pupils of Verdun High School, on the outskirts of Montreal, received a letter today, saying a five-cent balloon they released March 1 had been found in Singapore, Straits Settlement, roughly 13,000 miles away.

POTTSVILLE, Pa.—A gas explosion, followed by fire deep in an anthracite mine, killed seven men today and injured 11. Rescue workers, struggling against dread "black damp," removed six bodies within seven hours after the blast shook the mine.

BERLIN. — Great Britain and Poland today signed a naval agreement along the lines of the 1936 naval treaty of London, providing limitations for individual warships and for the exchange of naval building information.

EVEN JOAN OF ARC GETS INTO VARIED COMMONS DEBATE

OTTAWA, April 27 (CP)—Discussion ranging from pelagic sealing to Joan of Arc and from western province resources to a new honeymoon bridge for Niagara Falls brought the House of Commons a long way through the order paper yesterday. It disposed of five government measures and made progress with four others.

Members put on a sudden burst of speed and while debate was not lacking more practical work was done than in any one day of the session so far.

As a wind-up to the day A. W. Neill (Ind. Comox-Alberni) renewed his protests at lack of government action to cope with Japanese fishing operations on the Pacific coast. Operating within its legal rights, he declared, Japan sent over floating canneries which depleted the fisheries.

Japanese operations also threatened to exhaust the halibut fishing on the Pacific coast, Mr. Neil said. He urged joint action with Great Britain and United States to discourage the operations.

Fisheries Minister Michaud said the government was aware of the situation but that only an international agreement would remedy it.

Two bills ratifying trade agreements with Guatemala and Haiti, an act amending pension, discipline and service administration in the Royal Canadian Mounted Police, an act authorizing annual contributions to the national battlefields of Quebec and a bill respecting insurance investments passed all stages.

A resolution which provided for establishing ownership by the three prairie provinces of their water and water power resources was passed and the necessary bill given first reading.

Conventions of 1911

Progress was made with a bill relating to the Pelagic sealing convention of 1911, and the bill amending the New Westminster Harbor Commissioners Act was withdrawn for redrafting.

From debate over the trade bills, which ratified agreements already in operation, came a declaration from Trade Minister Euler that even though Canada would not follow the United States custom of holding public hearings on commodities entering into trade negotiations, the government had received representations from producers and manufacturers "in connection with every commodity under the sun."

Mr. Euler would not commit himself on a suggestion from H. H. Stevens (Recon. Kootenay East) that the time had come to abandon the practice of making "most favored nation" agreements.

EVEN JOAN

(Continued on Page 8, Column 2)

Four Generations

Of one family are today (Wednesday) celebrating the 82nd birthday of their oldest member, and the 7-months' anniversary of their youngest. Mrs. Dave Hamilton, 253 Westcott street, is 82 years old today. She is in full possession of all her faculties, enjoys this spring weather as much as she ever did. Her daughter, seated at the right of the picture, is Mrs. A. J. Crowe, 45 Alfred street; her grandaughter, seated at the left of the picture, is Mrs. J. Law, 45 Alfred street. Margaret Ann Law, her great-granddaughter is seven months old today.

(Examiner Staff Photo.)

All Albania Hails First Queen

Zog Takes Bride in Simple Mountaineer Ceremony Half Oriental, Half Occidental Before 200 Guests

TIRANA, Albania, April 27 (AP).—In a civil ceremony of mountaineer simplicity, Countess Geraldine Apponyi of Hungary became the first queen of the Albanians today when she was accepted in marriage by King Zog.

A salvo of 101 guns and the shouts of Mohammedan Muezzins praying from minarets signalled the marriage. The ceremony was held in an atmosphere half oriental, half occidental.

They were declared man and wife by Heqmet Delvina, vice president of parliament, after he had read the conditions of marriage from the civil code in the presence of 200 guests and members of the royal family.

Queen Geraldine thus took her place with Queen Farida of Egypt as the world's youngest queens. Queen Geraldine is 22, Queen Farida 17.

The bride, slightly taller than the king, was resplendent in bridal gown of white satin, embroidered with diamante, pearls and silver threads in flower designs. Her embroidered court train was long. A large veil of white tulle trailed from a high diadem of orange blossoms.

The king wore a sabre and colorful decorations with his uniform as commander-in-chief of the army.

Fifty thousand school children dressed in native costumes were in a throng surrounding the palace.

LONDON. — Broughton Rangers blanked Newcastle 22-0 and Huddersfield defeated St. Helens Recs. 22-11 in English Rugby League matches played today.

THREAT TO CZECHS WORRYING HEADS IN LONDON, PARIS

LONDON, April 27.—(AP).Heads of the French and British Governments will take up the growing Nazi glamor in Czechoslovakia in important conversations begining to-morrow. Two developments made the Czech question paramount to Premier Edouard Daladier and Prime Minister Chamberlain:

1. The prediction in Berlin that German Nazis in Czechoslovakia will demand early in June an election on whether they desire to remain under Czech jurisdiction, or be joined to Greater Germany.

2. A Czech memorandum to Premier Daladier, rejecting as a threat to Czech independence the demands by the Nazi leader, Konrad Henlein, for revision of Czech foreign policy in a manner favorable to Germany's friends, and self government under Nazi principles for the 3,500,000 Germans resident in Czechoslovakia.

Because of this memorandum, Premier Daladier was said by French informants to have shifted the subject matter of the talks from Franco-British military and diplomatic co-operation to the more specific point of the danger to France's Central European ally, and what to do about it.

France already is pledged to aid Czechoslovakia if subjected to aggression, but thus far has been unsuccessful in getting Great Britain to adopt a similar definite guarantee.

HOLLAND PARTIES HOLDING OPTION UPON ANTICOSTI

MONTREAL, April 27.—(CP). — Parties in Holland hold an unexpired option to purchase Anticosti Island in the Gulf of St. Lawrence from the Consolidated Paper Corporation, L. J. Belnap told shareholders in his presidential address at the annual meeting here to-day. Belnap said the prospective purchaser, whose identity was not disclosed, had announced intentions that the island would be owned and operated by a Canadian company for cutting and exporting wood under existing laws and that it was hoped Canadian capital could be interested and Canadians named to the board of directors.

The Consolidated Paper Corporation could not develop the island at this time, said Belnap, as it would require large sums not now available to the Corporation. Sale of the island would relieve Consolidated security holders of the annual expense of carrying an unproductive property.

If the Dutch party purchased the island it was estimated in the neighborhood of $14,000,000 would be spent on the project by 1942, giving employment to about 2,000 employees during the development stage and between 5,000 and 6,000 workers when operations proceeded.

Raids In 2 Towns Get $650 Cash

LONDON, Ont., April 27 (CP).—A gang of night raiders swooped down on two London district villages early today, carried away safes weighing a total of more than a ton, and escaped with between $650 and $750 in cash.

At Melbourne, 25 miles west of London, and at Centreville, two miles east of Ingersoll, the bandits carried out their raids within sight of heavily travelled No. 2 highway. Hours later, battered empty safes were found on lonely country sideroads.

Throughout the highways of Western Ontario, a police net hurriedly thrown out by Provincial Police headquarters at London watched all day for a trace of a light truck, believed necessary to carry away the heavy, strong boxes.

At Melbourne, at least five or six men entered Silverwood's produce office, loaded a strong box weighing between 1,600 and 1,800 pounds onto a truck and sped away.

Parents' Orders Keep 75 From Classes

3 Carloads of Police Needed to End Demonstration After Women Seize Township Administrator's Car

TORONTO, April 27 (CP).—Seventy-five children shunned school classes today at Lakeview, 14 miles west of Toronto, and romped in a field near where their parents were attending a meeting that grew from failure to obtain increased relief allowances

The relief recipients said their children were being kept from school in protest against Toronto township council's refusal to grant them additional vouchers. At noon a shopkeeper sent food to the group and women collected money from onlookers to pay for milk.

Leaders of the relief recipients' organization attempted to gain conferences with provincial government and municipal authorities while the meeting continued.

The demonstration was the second at the little Lakeside village within a few hours. Early today three carloads of Ontario police officers broke up a demonstration in which four women took possession of the automobile of a township relief administrator.

The women sat in the car with the administrator, R. S. Moore, until the police squad persuaded the crowd to break up. Surrounded by members of the Township General Workers' Union, Moore made no attempt to drive away while he awaited help for three hours.

Get Session With Reeve.

Sergeant Eric Hand, leading the detachment of 16 officers, conferred with Edward Lace, president of the union, and Lace dispersed the demonstration with announcement that the police had offered to obtain an interview for the workers with Reeve E. D. Maguire to-day if they would release the car.

Moore had driven Lace and three other union representatives back to Lakeview after a conference with the Township Council at Cooksville last night.

"We no sooner got out of the car than it was filled with women, Lace said. The crowd surrounded the vehicle and cried: "Hold Moore until we get emergency vouchers."

Moore smoked his pipe while the women sat stolidly in the car. Someone let the air out of a back tire.

When district constables came up to inquire about the disturbance, the administrator said there was "no trouble — only a few hungry people."

At the Council meeting Reeve Maguire told the delegation: "Provincial investigators who visited homes of relief recipients reports there are signs of starvation."

Emergency vouchers could not be granted, he said, and "we would like to do more for you, but our hands are tied." Tax arrears in the township amounted to $175,000, but the township had paid as much as it could to those needing relief, Maguire added.

The deputation asked for emergency relief vouchers pending negotiations with the Provincial Government for a work and wages program.

STEEL FOR JAPAN

PHILADELPHIA, April 27 (AP).—A cargo of 3,400 tons of building steel was loaded today aboard the British steamer Langleetarn, scheduled to sail Saturday for Yokohama and Kobe, Japan. The vessel arrived yesterday from England.

Is Re-Elected

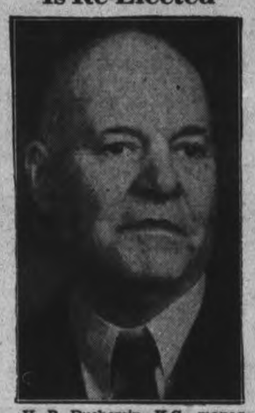

H. P. Duchemin, K.C., managing director of the Sydney Post-Record and president of the Canadian Press association, who was re-elected at the annual meeting in Toronto today. Newspaper publishers from all parts of the Dominion attended the meeting.

LABORITES BRAND SIMON MEASURES REAL WAR BUDGET

LONDON, April 27 (C.P. Cable). —After the budget shocks of yesterday the House of Commons was in a quieter mood this afternon. When F. W. Pethick-Lawrence rose to open Labor's attack the once-crowded benches had a number of vacant places.

Mr. Pethick-Lawrence submitted that, including defence, expenditure on loans, the real prospective deficit for 1938-39 (before taking the new taxes into consideration) was not £30,000,000 ($150,000,000) but £120,000,000 ($600,000,000). To this had to be added the cost of accelerated rearmament which might mean anything between £10,000,000 and £50,000,000.

Considered as peace time proposals the budget was both deplorable and outrageous. The budget should rather be studied as a war budget.

"We are compelled by the position of the Government to face up to this budget as though the calamity we all fear would devolve upon us," the Opposition speaker declared. The Labor Party, he went on, considered measures which Sir John Simon proposed to prevent tax evasion as inadequate. More drastic provisions were needed to prevent the wealthy avoiding payment of supertax by

LABORITES
(Continued on Page 2, Column 4)

FRANCO SENDS FLEET TO HELP STALLED ARMY

Rebel Motor Units Bog, Giving Loyalists Edge

HENDAYE, France, April 27 (AP) —General Francisco Franco's war fleet went to the aid of his stalled land forces today and bombarded Spanish government positions on the heights about Alcala de Chivert with its big guns.

General Jose Miaja's strongly reinforced defence line from the Teruel sector to the Mediterranean held the Insurgents virtually motionless for the fourth day.

Following their usual tactics of shifting attack from flank to flank, the Insurgents directed their main offensive along the coastal road, about Alcala de Chivert.

The fighting surged through the outskirts, the government holding the western edge of the town, Insurgents the south-eastern corner.

Offsetting the Insurgents' capture of two key points, La Toretta and Palado Point, the government seized the dominant Apalaya de Alcala peak, which stands west of the town.

Storms grounded insurgent aviation and bogged down their superior motorized equipment.

MOTHER OF NINE STABBED FATALLY

WINNIPEG, April 27 (CP).—William McQuarrie, 58, today was charged with the murder of his wife, Gertrude, 44, stabbed in the throat with a pen-knife here last night.

Mrs. McQuarrie was killed while returning home from the Winnipeg Juvenile Police Court, where Judge F. A. E. Hamilton awarded her custody of her nine children.

Her eldest son, Victor, said his step-father, William McQuarrie, had attacked his mother and had chased him after stabbing him in the shoulder.

Mrs. McQuarrie also sought a legal separation from her husband, who had just completed a two-year jail term for a statutory offence.

The pen-knife pierced Mrs. McQuarrie's jugular vein and the external carotid artery.

McQuarrie was remanded until May 3.

ONTARIO TO PRESS APPEAL ON COMBA

TORONTO, April 27 (CP).—The Ontario Government will proceed with an appeal to the Supreme Court of Canada from the judgment of the Ontario Court of Appeal which acquitted John Comba of Renfrew of a charge of murder. Attorney-General Gordon Conant announced today.

The Attorney-General was in Ottawa yesterday to discuss the unusual case with the Minister of Justice. Today he assigned Cecil Snyder, counsel in the Attorney-General's Department, to argue the case before the Supreme Court.

In the meantime Comba, who was sentenced to hang for the murder of a 13-year-old girl, will not be re-arrested. Mr. Conant explained that this unique case revealed there was no procedure for taking Comba into custody. The Attorney-General indicated there would be an early amendment to the law to provide the machinery for re-arrest in such cases.

Calling 13 Jurors Upsets Court Delays 2 Trials For Week

New Police Orders Include "Smiles"

Quebec, April 27 (CP)

MORE THAN 200 Provincial traffic officers have been sent to patrol Quebec's highways with a reminder from Major Charles Girouard, Director of the Province's Traffic Department, that a smile will do twice as much as a frown.

The officers have instructions to act "like the motorist's big brother" rather than the "speed cop," and use politeness first of all to encourage observance of traffic laws.

Judge Cancels Day's Proceedings On Discovering Spare Man Listening In

DALHOUSIE, N.B., April 27 (CP). —April term of Restigouche circuit will not open until May because of an irregularity which resulted in the summoning of 13 grand jurymen instead of the customary "12 men good and true."

Mr. Justice A. T. LeBlanc adjourned court for a week yesterday when the presence of the 13th juror was brought to his attention. The irregularity nullified proceedings in two cases—one of them a murder hearing—and both the grand and petit jury panels were dismissed.

Court sat through most of the day —and already had returned a true bill in one case—before the mistake was noticed. Twelve grand jurors had been sworn in when court convened. Presence of a 13th juror who said he had not received a notice cancelling his summons went unnoticed by the judge until after the hearing had started of a murder charge against Robert Barbour, held for the hammer-slaying of Margaret Harris.

The extra juror had not entered the jury box but he remained in court and when the judge inquired about his presence he was told 13 men had been called for duty.

The judge halted the hearing, ordered the day's proceedings nullified and discharged the jury panel with instructions to the jury board to summon a new panel of 56 for next Tuesday.

Before the Barbour hearing had started a true bill was returned against Albert Moreau of St. Quentin, charged with assault. The case will be heard again with a new jury.

Cripple Gets Eloquent, Forgets Cane And Loses $15,000 Damage Suit

Detroit, April 28 (CP)

FRANK SHELTON of suburban Hamtramck hobbled painfully to the witness stand in circuit court, leaning heavily on a cane, to tell a jury how he was injured by a street car 14 months ago. He sought $15,000 from the street railway company for injuries to his left leg and knee.

Carried away by his own eloquence, he left his cane by the witness chair, and began walking back to the counsel table. A friend whispered frantically and Shelton hurried back for the stick. The jury took 10 minutes to arrive at a vedict of "No cause for action."

Shelton had testified he was thrown to the ground when the street car started before he was able to get aboard. Three witnesses said the car was standing still and that Shelton had slipped. Defense Attorney Harry Pisula said Shelton was treated with iodine at hospital following the accident, then was released.

Record and Forecast of Weather

The Examiner's Barometer

Temperatures

To-day:
6 a.m. - - 43
Noon - - 82
Yesterday:
Highest - 72
Lowest - - 39
One year ago:
Highest - 54
Lowest - - 33

Yesterday's maximum temperature of 72 degrees was second highest of month; 74 being reached April 14. Year's highest temperature to date is 76 degrees, recorded March 28.

Weather Forecast:

Lower Lake Region and Georgian Bay —Fresh south-west winds; fair and warm. Thursday: Fresh winds; partly cloudy and mild; followed by thundershowers.

Northern Ontario — Cloudy, with occasional showers. Thursday: Northwesterly winds; mostly cloudy and cooler; probably light scattered showers.

Ottawa and Upper St. Lawrence Valley — South-westerly winds; fair and moderately warm. Thursday: Partly cloudy and mild, followed by thundershowers.

Lake Superior — Cloudy, with occasional showers, followed by northerly winds and cooler to-night. Thursday: Moderate to fresh north-westerly winds; partly cloudy and cool; probably light scattered showers.

Kenora and Rainy River — Partly cloudy and cool to-night and Thursday.

Manitoba — Northerly winds; partly cloudy and cool. Thursday: Fair and a little milder.

Preparations Are Being Made For Banner Tourist Season

Accommodations Are Already Being Arranged By Many U.S. Citizens

From Keene to Cochrane's on Catchecoma Lake an Examiner reporter yesterday traversed the county of Peterborough in almost a straight line, some fifty to sixty miles, learning here and there along the way varied assurance that in a few weeks a new wave of tourists will begin arriving.

Correspondence files kept in water front farm homes and summer hotels all tell the same story, letters from Ohio and Pennsylvania, from New York and Michigan, arranging for accommodation during vacation periods that are being anticipated by Americans in big cities like Pittsburg smaller cities like Akron, and little towns like North East, Pa.

Some of the letters expressed a keen eagerness to get back into Peterborough county as soon as possible. Frank Elmhirst and Hank Cowie will have their first visitors for the opening of the pickerel season on May 15. And if many of these annual vacationists could have seen Rice Lake along the Elmhirst sandy shore Monday afternoon, or Gull and Ketchecum Lakes Tuesday af-

PREPARATIONS
(Continued on Page 3, Column 4)

Crop Signs Start Elevator Building

Calgary, April 27. (CP).

ENCOURAGED BY better crop prospects, all major grain elevator companies in Alberta, including the wheat pool, plan an extensive repair and replacement program this year. It was estimated at least $500,000 would be spent in the province's 1,700 elevators.

Dafoe Confers With Conant

TORONTO, April 27 (CP)— Dr. Allan Roy Dafoe, physician to the Dionne quintuplets and one of their guardians, conferred for more than an hour today with Attorney-General Gordon Conant.

The conference, also attended by Keith Munro, business manager of the Quints' affairs, was presumably for the purpose of discussing the demand of Oliva Dionne, father of the Callander children, for a judicial inquiry into affairs as administered by the board of guardians.

Neither Mr. Conant nor Dr. Dafoe would reveal what was said at the conference.

17 Girls Rush To Altar As Firm Rules All Who Wed After May 1 Must Quit

Boston, April 27 (AP).

MASSACHUSETTS was entangled in controversy today over setting the loss of a job as the price of marriage for women.

To state representative Mary Livermore Barrows (Rep-Melrose) "such discrimination is wicked."

Mayor John M. Lynch, of suburban Somerville, declared, "It is economy," as he launched a drive to oust all married women as employees.

Between these two opinions ranged a variety of ideas.

One of Boston's largest utility companies ordered that women employees who wed on or after May 1 must resign. Booming business in the city clerk's offices followed and at least 17 girls filed intentions within a few hours. All planned marriage before the deadline.

The Massachusetts legislature stood divided. The house passed a measure which would penalize married women civil service applicants and state employees, but the Senate killed it.

SIX NATIONS PICK CHIEFS IN AGE-OLD TRIBAL POW-WOW

BRANTFORD, Ont., April 27 (C. P.). — The Great Spirit looked down benevolently as the children of De-Ga-Neh-We-, ancient Iroquois leader, re-enacted the age-old ceremonial functions attendant upon the naming of hereditary chiefs of the once powerful League of Nations of North America, the confederacy of Indian peoples comprising, now, the Mohawks, the Senecas, the Cayugas, the Oneidas, the Onondagas, and the Tuscaroras.

The scene of the traditional naming of chiefs on Tuesday was the old Long House of the Onondagas, situated by odd chance, not far from modern Lady Willingdon Hospital, on the Indian Reserve, a few miles from this city. Described as the most important gathering of its kind in the last three decades, it was attended by 200 Indian men and women and the latter, following custom, played a highly important part in the councils of their people. The scene was colorful and for the participants imbued with deep religious significance.

The proceedings began as a long procession made its way on foot from the Cayuga Longhouse to that of the Oneidas, traversing narrow country roads through picturesque spring-decked countryside, the men chanting the plaintive "Hi-Hi" of the "Ceremonial Hymn." Figuratively the Indians from the Cayuga Longhouse came weeping and those from the Onondaga Longhouse went forth to "dry their tears."

Modern Clothes Clash.

At the place of meeting a fire was lighted in the roadway and the two groups joined to proceed to the Onondago Longhouse. Strange and almost fantastic was the effect of Indian fringed deer skin habits contrasted with modern clothes. Only the chiefs of the hereditary council wore the feathered head-dress of the Iroquois, the other wearing hats and caps and "sote" clothes.

One of the chief functionaries was

SIX NATIONS
(Continued on Page 8, Column 3)

EUROPEAN UNREST HITS FUR PRICES

SUMMERSIDE, P.E.I., April 27.—(CP).—Silver fox and Persian lamb are the only active furs on the market but there is a strong price resistance, George A. Callbeck, manager of the Canadian National Silver Fox Breeders' Association, said yesterday on his return from London, England. While in London, he attended the March fur action sales.

Buyers were not purchasing for stock but to complete orders, Callbeck said. Unsettled conditions of Europe were the cause of caution on the part of fur buyers.

Callbeck, however, had every confidence in the silver fox industry. The fact it was one of the two furs in demand when all others were unwanted showed there would continue to be a market for the fur, especially if the buyers wanted a higher class pelt. Ranchers, he said, should raise the highest grade of animal.

Peterboro Girls Defeat Belleville

BELLEVILLE, April 27. — In an inter-city five-pin bowling tournament at the "Y" alleys Monday, Peterborough Business Girls defeated Belleville four points to nothing. Starting with a 29-point edge in the first game, Peterborough gained speed in the second and third games to win by a total margin of 253 pins.

Teams were: Peterborough — A. Sturgeon, M. Snowden, A. Livingstone, B. Goldie and M. Elliott. Belleville—S. Ford, S. Mills, R. Garbutt, R. Fox and J. Miles.

TRAPPED AND BURNED

HULL, England—(CP).—George A. Shepherdson, 61, was burned to death when trapped in his car, passersby being unable to extricate him.

Lord Chamberlain

King George has appointed the Earl of Clarendon, ABOVE, to succeed the Earl of Cromer as Lord Chamberlain. Lord Clarendon will take over his new duties on July 1, and as Lord Chamberlain, will be responsible for all state functions at the Royal palaces. Once a fruit farmer in Ontario, Lord Clarendon is well known to Canadians.

SCHOOL CADETS RECEIVE PRAISE

(Examiner Correspondence.)

CAMPBELLFORD, April 27. — High school cadets were congratulated for their display of precision and discipline when lined up for their annual inspection before Captain Millett of Kingston on Tuesday morning. It was Captain George Free who conducted the inspection under the direction of the Kingston officer, and he also expressed pride in the fine exhibition given by the cadets after they were put through various formations by Cadet Captain Kelly.

Principal E. H. Greig was also on hand viewing the results of the weeks of training which he and Assistant Principal Earl Stephens had given the corps.

Board of Education medals were presented to Platoon Commanders Kit Smith, D. Goodfellow, J. Robertson and A. Rowe by Captain George Free. The sergeants were Joe O'Sullivan, E. Johnston, Thos. Lee and R. Stover. Jim Seguire was the very efficient drummer.

OBITUARY

MRS. WILSON WHITE.

ROSENEATH, April 27 — Death came suddenly to Mrs. Wilson White of Burnley as she sat at breakfast on April 21. Mrs. White, who was in the seventy-eighth year of her age, was previous to her marriage Mary, daughter of the late William and Eliza White of Oak Heights.

On February 14, 1888, she married Wilson White of Burnley, and on this date recently Mr. and Mrs. White celebrated their golden wedding anniversary, amid a circle of close friends. Mrs. White was a member of St. John's Anglican church, Warkworth. She was a highly esteemed lady, and a large circle of friends mourn her passing.

She is survived by her husband, an adopted daughter, Mrs. Clark Sweet, of Dartford, and one sister, Mrs. E. A. Curvin of Cobourg.

Funeral services were held on Saturday afternoon. At 2 p.m. a short service was held in the home, followed by a public service in St. John's church, Warkworth. The rector, Rev. Floyd, assisted by Rev. Thomas McKim of Cobourg, a former rector of deceased, conducted the services. Mr. Floyd preached from the following text, "In the Midst of Life We Are Death."

The pallbearers, members of Roseneath L.O.L. 261, of which deceased's husband is a member, were: James L. Timlin, James Webb, Rupert Nichol, Arthur Murphy, William Murphy and Thomas Honey.

Interment was made at Warkworth Union cemetery.

C.N. MANAGEMENT SHIES OFF OPINION UPON UNIFICATION

OTTAWA, April 27—(CP).—Efforts to elicit from the management of the Canadian National Railways the company's opinion on unification with the Canadian Pacific were unsuccessful in the House Railways Committee yesterday.

Several members sought to obtain from S. J. Hungerford, C.N.R. president, his views relating to that proposal, but, Transport Minister Howe interposed, recalling that next week the Senate Committee on the railway problem would get under way and Mr. Hungerford would then be requested to present his views.

"It takes two railways to work out a co-operative plan," the minister said. "The Senate has arranged a full-dress investigation into the whole matter. Mr. Hungerford will be there to answer any questions put to him. He will be confronted by Sir Edward Beatty, president of the C.P.R., and the two parties will discuss the subject fully.

"This committee could have Mr. Hungerford's views, but the situation would then be that he would have presented them here before they were given to the Senate Committee, and that might be prejudicial to the railway."

The new Canadian National Railways Hotel in Vancouver will be opened about June 1, 1939, Mr. Hungerford told the committee. This year $1,750,000 will be spent completing the hotel.

Yearly Rental Of $280,000

The establishment will be operated by a company owned jointly by the C.N.R. and the Canadian Pacific Railway. After payment of operating expenses and depreciation, the C.N.R. will receive, on an income basis, an annual rental up to $280,-

C.N. MANAGEMENT
(Continued on Page 8, Column 5)

HUMANE SOCIETY PLANS VIOLET DAY

The Humane Society held its regular monthly meeting on Tuesday night with E. S. Martin presiding in the absence of Fred Marshall. There was a large attendance of members and final arrangements were made for Violet day on Saturday, Mr. Thompson very kindly loaning the store formerly owned by Brown's Hardware.

The inspector treated 40 cases of distemper, two of which were suspected rabies cases and were sent to Ottawa but were declared negative, three cats were rescued from poles.

Horses examined 14; dogs brought to shelter 44, destroyed 41; dogs placed in homes 3; cats brought to shelter 25, destroyed 25; animals examined 55; poultry houses 59; complaints investigated 10; warnings issued 5; emergency calls 27; phone calls 205.

Hog Quotations In Peterborough

WEDNESDAY, APRIL 27

Canada Packers quote:

Hogs — Live (delivered), $9.65; dressed weight, $12.75.

No. 1 sows, 3c off bacon prices.

Cream—No. 1 (off truck), 27; No. 1 (delivered), 29c.

Special, 2c per pound premium.

Butter—Prints, No. 1, 30c; No. 2, 29c. Solids, No. 1, 29c; No. 2, 28c.

Eggs. — Large, 16c; mediums, 14c; pullets, 13c; B grade, 12c; C grade, 11c.

Dealers quote:—

Fall wheat, 80c; spring wheat, 75c; barley, 60 to 65c; buckwheat, 60c; rye, 65c; oats, 40 to 50c.

MONTREAL POULTRY

Poultry prices per lb:—

Milkfed A, 5 lbs. up, 29c; B, 5 lbs up, 28c; Selects: A, 28c; B, 26½ to 27c. Fowls: 5 lbs. up, 21½ to 22c. Turkeys, 10 lbs. up, A, 27½c; B, 25½c; C, 23c; 10 lbs. down, A, 26c; B, 24c. Poultry prices nominal.

Sino-Japanese Amity

Liang Hung-Chih, RIGHT, president of the executive Yuan of the new reformed government of the Republic of China recently established by the Japanese at Nanking, is shown shaking hand with General Shunroku Hata, commander-in-chief of Japanese military forces in Central China. The picture was made during a courtesy call paid by President Liang on the general in Shanghai.

MORE ABOUT—

PREPARATIONS

(Continued from Page 1)

ternoon, their impatience to get going would have been greatly increased.

Building $6,000 Home

Recent hoof marks of deer were seen in the woods along the north end of Gull Lake, and everywhere was beauty and quiet and rest. A few cottages are already in occupation, lumber is being assembled here and there for new ones. An American is planning to spend $6,000 on a summer home north of Cochrane's new resort which has replaced the old building destroyed by fire, started by a tourist's cigarette butt a year ago.

The water of Catchecoma was a deep blue yesterday afternoon, fringed by the dark green of pines and cedars and softened by the pastel shades of the budding maples and beech and the other trees that will soon be in leaf. Rice Lake semed simply another aspect of fairyland. The thousands of wild ducks that had flown in during the night remained until nearly noon had taken wing again for the north, but a big flock of black and white ducks was raising a noisy chatter in the bay east of Hiawatha. The stillness of Gull Lake was broken by the call of two pairs of loons half a mile off shore, but the whole scene was unoccupied and will remain vacant until the first morning of the pickerel season.

MORE ABOUT—

LABORITES

(Continued from Page 1)

conversion of income to capital.

Labor Promises Action.

"If there is to be war, if greater sacrifices are still to be demanded," Mr. Pethick-Lawrence warned, "the Labor Party has no intention of sitting idly by while rich men make themselves richer."

Either some means must be found of catching the man who escaped tax by converting income into capital or else capital itself must be made liable to tax. The Chancellor of Exchequer always had this weapon in reserve; he could make capital liable to an annual tax. If the Chancellor failed to tax income from wealth, he could tax wealth itself.

"Youre asking from the people of this country unprecedented sacrifices," Mr. Pethick-Lawrence added. "You are calling for unity. The question we want to put to you is for what are you asking these sacrifices. For any real reconciliation in Europe every man and woman in this country devoutly prays.

What Evidence?

"You say you are started on the road to reconciliation. We ask what evidence you have. In Ireland you have been in time to rectify the blunders your government made a few years ago. In Germany you are yielding to autocracy what you refused to give to justice and democracy. In Spain you threw away democracy and freedom when you allowed non-intervention to become a farce. What form will appeasement take when there are no more weak nations to be flung to the wolves?"

Sir Archibald Sinclair, Liberal leader, followed. He declared "It is not the least merit of the Chancellor's austere and honest budget if it exposes the precariousness and rottenness of the economic policy of his predecessor (Neville Chamberlain) and which the government have been following the past six years."

It was not the time for any wise Chancellor to impose new taxation in view of the present recession which might become a slump. But fresh taxation had been necessitated by his predecessor's failure, for Mr. Chamberlain's three pence income tax increase last year "was like a refusing horse which has not the heart to take a big jump and queers the takeoff for those following."

Taxpayer Won't Falter

No steps had been taken to curb growing expenditure in recent years. But Sir Archibald admitted the need of rearmament and foreign governments would be mistaken if they reckoned on the faltering of the British taxpayer.

German air strength was still ahead of that of the Royal Air Force, although Britain's naval strength still was predominant.

"My submission," Sir Archibald declared, "is that the ministry for the coordination of defence (headed by Sir Thomas Inskip) has not saved us from the old device of a departmental scramble, in which the admiralty always scooped the pool. The government must obtain more effective machinery for the control of the three services and for closer correlation of their demands upon the taxpayer."

The Liberal leader said it had been recently exposed that aircraft manufacturers were receiving £300 profit on each plane.

"Many of us are disquieted about the waste in various directions," Sir Archibald said, "but as I am not at liberty to disclose the source of certain information I do not feel justified in repeating it."

Defence expenditures was only one part of the whole problem of mounting expenditure and there might come a panic demand for a committee of hard-faced business men to cut down ruthlessly.

"We ought carefully to inquire into present expenditure and look several years ahead into the means of keeping within revenue without detriment to the needs of national defence or social services," the Liberal leader argued.

A precedent, he added, might be the committee on national expenditure which functioned during the Great War.

BOUNTY PAYMENTS MADE TO INDIANS

Indians of the Rice and Mud Lake agency this week received their semi-annual bounty. The money is not a grant, according to Indian Agent Vincent Eastwood, Jr., but is interest from moneys held in trust at Ottawa.

Indians in this district filed into the office, collected $7, and went on a tour of Peterborough stores. The amount paid varies each time, depending on expenses to be taken from the earnings of the money in trust. The money is made up from surrender of lands, treaties, rentals from their own lands. The last treaty to be signed with numerous tribes of which the Indians in this area are members, netted them a quarter of a million dollars in 1923. Expenses to be taken out of the earnings of the money include roadwork, medical attention, maintenance of buildings, purchase of fuel for public buildings.

A BINGO RAID

NEW YORK, April 27.—(AP). — Through the efforts of 50 harrassed policemen, comparative calm has been restored to Brooklyn to-day after 2,000 women nearly started a riot. The women were among 3,500 odd players at a bingo benefit party raided last night by police. When five men were arrested and the game was stopped, the women stampeded to the ticket booths, demanding return of their 25-cent admissions. Quarters were hastily handed back.

Replaces Buffalo

Thomas Jefferson, has replaced the buffalo on the new five cent piece recently approved by the United States treasury board. On one side the new coin bears a profile likeness of Jefferson, while on the other side is shown his home at Mounticellor, Va.

Cheese Quotes Produce and Livestock

ONTARIO GRAIN

Approximate prices track shipping point.—Wheat, 86 to 88c; oats, 40 to 42c, barley, 54 to 56c; corn, 70 to 72c; rye, 60 to 62c; buckwheat, 60 to 62c; malting barley, 62c to 64c; milling oats, 40 to 42c.

MONTREAL FLOUR AND FEED

Cash grain: No. 1 Northern wheat, $1.39¼; No. 2, $1.32¼; No. 3, $1.22¼; No. 3 C.W. oats, 54¾c; No. 1 feed oats, 52¾c; No. 3 C.W. barley, 65c; per bushel, basis track, Montreal ex-store corn being "in bond."

Spring wheat flour—First patents, $7.30; second patents, $6.80; bakers' patents, $6.60, per barrel, in 98-lb. jute bags, delivered Montreal freight points.

Winter wheat flour. — Choice grades, in carlots, new, to arrive, per barrel, $3.90 to $3.95; choice grades in broken lots, new, to arrive, per barrel, $4 to $4.05.

White corn flour.—Per barrel, in jute bags, delivered to the trade, $4.30 to $4.50.

Millfeed. — Bran, $29.25; shorts, $30.25; middlings, $33.25; per ton carlot quantities, delivered in Montreal freight points.

Brewers' dried grain, wholesale, $28 per ton; retail, $32 per ton.

Rolled oats, bag of 80 lbs., delivered to the trade, $3.15, which includes sales tax.

Baled hay.—Extra No. 2 timothy, $12; No. 2 timothy, $11; No. 3 timothy, $9.50, per ton, f.o.b. Montreal.

TORONTO FEED PRICES

Following are the approximate prices quoted for feed in ton lots, packed in bags (delivered f.o.b. Toronto): Bran, $26; shorts, $29; middlings, $31; corn, $40; flax, $73; cottonseed meal, $40.00; linseed oil cakes, $51; tankage, $62; salt in blocks, 50 pounds, 50c each; in bags, $19 per ton. Molasses, barrels, 24c per gallon.

MONTREAL PRODUCE

Prices ruled firm on Montreal open produce markets yesterday.

There was no quotation for No. 1 butter in carlots or less, but lots to retailers were 28½c a pound for solids and 29c for prints. Receipts: 174 boxes.

Graded egg shipments in carlots or less were 23½c a dozen for A-large, 22½c for A-medium, 22c for B, and 20½c for C. Receipts: 2,266 cases.

Cheese was 15c a pound for Ontario colored. Receipts: 14 boxes.

Potatoes—Quebec whites, No. 1, 80's, 50 to 55c; New Brunswick Mountains, No. 1, 80's, 58 to 63c; Prince Edward Island Mountains No. 1, 90's, 80 to 85c; new British West Indies, No. 1, 60's, $1.35; Florida, bushel, $2.25.

CAMPBELLFORD HOGS

(Examiner Correspondence.)

CAMPBELLFORD, April 27. — Prices for bacon hogs continued firm at $9.75 f.o.b. according to quotations supplied by local shippers on Tuesday. Three cars of hogs were shipped to Peterborough and one car of veal calves shipped to Toronto brought from 3 to 7 cents.

TORONTO CHEESE

TORONTO, April 27 — (CP). — Wholesale cheese prices were lower to-day, with dealers buying large, colored, paraffined and government grades at 15½ cents.

Wholesalers offered cheese to retailers at the following prices:—New, large, 17c; twins, 17¼; triplets, 17½. Old, large, 20c; twins, 20¼; triplets, 20½. Medium, 19; twins, 19¼; triplets, 19½.

FRUIT AND VEGETABLES

TORONTO, April 27 — (CP). — Wholesale prices on fruit and vegetables were unchanged to-day.

TORONTO POULTRY

TORONTO, April 27 — (CP). — Wholesale poultry prices were unchanged to-day.

TORONTO PRODUCE

TORONTO, April 27 — (CP). — Wholesale prices (United Farmers Co-operative Co.) to-day were:

Eggs.—Grade A-large, dozen, 20c; grade A-medium, 18c; pullets 16c; grade C, 15c.

Churning Cream.—No. 1 lb., 28c; No. 2, lb., 26c.

Butter.—No. 1 solids, lb., 26½c; No. 2 solids, 25½c; No. 1 prints, 27½c; No. 2 prints, 26½c.

Potatoes, bag, f.o.b., in Toronto: Ontario, 45 cents.

TORONTO LIVESTOCK

TORONTO, April 27 — (CP). — Calf prices were 25 to 50 cents lower in spots on the Toronto Livestock Market to-day. Some weighty steers sold 25 to 40 cents lower for the week with other killing cattle about steady. Sheep and lambs held to previous levels. No hog price was set by early afternoon, but indications pointed to a steady close. Cattle holdover from Tuesday was 800 head.

Receipts reported by the Dominion Livestock Branch were: Cattle, 130; calves, 380; hogs, 1,160; sheep and lambs, 100.

Several loads of weighty steers of good and choice quality sold at $5.75 to $6.25, with common quality downward to $5.25. Butcher steers and heifers brought $4.50 to $6.25. Good butcher cows traded at $4.50 to $5. A few good bulls ranged from $4.25 to $4.75. Fed calves were $5.50 to $7. A few light stockers went at $4.50 to $5.25.

Veal calves made a general top of $8.50, with a few reaching $9. Bulk of vealer supply moved between $5 and $7.50.

Previous close on off-truck bacon hogs was $9.85 to $10.

Common to medium feed-lot lambs were $6.50 to $9. A few good spring lambs brought $9 to $10 each. Sheep were priced at $2 to $5.50 cwt.

Representative Sales Yesterday

Heavy Steers.—2, 1245 lbs., $6.50; 38, 1190, $6.40; 14, 1160, $6.25; 6, 1220, $6.15; 16, 1250, $6; 7, 1190, $5.85; 11, 1110, $5.75; 3, 1070, $5.50; 4, 1120, $5.25.

Light Steers.—31, 990, $6.25; 24, 1030, $6.10; 15, 900, $6; 11, 940, $5.75; 10, 933, $5.60; 27, 900, $5.50; 10, 840, $5.40; 2, 780, $4.50.

Heifers.—15, 960 lbs., $6.25; 18, 830, $6; 4, 930, $5.75; 2, 730, $5.50; 12, 807, $5.40; 2, 735, $5.25.

Cows.—10, 1300 lbs., $5; 3, 1130, $4.75; 3, 1210, $4.50; 2, 1175, $4.40; 3, 1210, $4.25; 6, 1120, $4; 2, 910, $3.75; 2, 870, $3.50; 3, 1070, $3.25; 1, 1290, $3; 2, 1160, $2.75; 2, 810, $2.50.

Bulls.—1, 1300 lbs., $5; 1, 1190, $4.50; 1, 1200, $4.40; 4, 1610, $4.35; 1, 1540, $4.25; 1, 1400, $4.10; 4, 1300, $4; 2, 1010, $3.80.

Fed Calves.—6, 702 lbs., $7.25; 10, 694, $7; 3, 820, $6.85; 3, 603, $6.75; 2, 650, $6.50; 4, 510, $6.25; 8 ,630, $6; 6, 700, $5.85; 3, 625, $5.50.

Store Cattle.—6, 810 lbs., $5.25; 3, 630, $5.15; 15, 730, $5; 5, 740, $4.85; 2, 630, $4.75.

Calves.—7, 206 lbs., $9.50; 38, 185, $9; 26, 171, $8.50; 52, 170, $8; 2, 165, $7.50; 42, 168, $7; 15, 145, $6.50; 34, 140, $6; 19, 131, $5.50; 22, 120, $5; 14, 114, $4.

Sheep.—2, 175 lbs., $5.25; 28, 145, $5.50; 8, 152, $5; 2, 235, $4.50; 6, 185, $4; 2, 155, $3; 4, 102, $2.50; 1, 100, $2.

Lambs.—51, 94 lbs., $10; 5, 92, $9.50; 11, 74, $8.75; 4, 90, $6.

Spring Lambs.—3, $9; 1, $8; 3, $7.

ONTARIO HOGS

TORONTO, April 27 — (CP). — Bacon-hog prices advanced 15 and 20 cents at London to-day. Other markets were steady:

Liveweights.—Hull, $9.75; London, $9.65; Brantford, $9.60; Chatham, $9.50; Stratford, $9.65; Peterborough, $9.65.

Dressed-weights. — Hull, $13.35; Barrie, $13; London, $12.90; Chatham, $13; Peterborough, $12.75.

WINNIPEG GRAIN.

Lack of buying power and a poor export trade to offset influence of good general rains in North American wheat belts this week caused Winnipeg wheat futures to recede from early advances. The final prices were ¾ to ⅞ cent lower, May $1.19⅛, July $1.10⅛, and October 89 cents.

Business generally was quiet and nervous with price range within three cents. The market was influenced by Liverpool's trend which, despite an early rally that placed the May future 1½ cents higher, gave way to liquidation.

Canadian export sales were reported as only a few loads of Durums. Durum demand was reflected in spreads improving fractionally in the cash market. No. 1 Northern, however, dropped to six cents premium above the May future and other grades were unchanged.

Yesterday's Quotations.

Futures:

Wheat—	Open	High	Low	Close	Prev. Close
May	121	121	119½	120⅛	121⅛
July	110½	111¼	109¾	110¾	110⅞
Oct.	89	89¾	88½	89⅛	89⅛
Oats—					
May	46⅛	46⅛	45¾	45⅞	46⅜
July	41¾	41⅞	41⅜	41¾	41⅞
Oct.	....	....	....	37⅛	37⅛

MARKET QUOTATIONS

Quotations Complete To Closing Time

Toronto Stocks

Leeming and Leeming

	High.	Low.	Close.
Abitibi	180	170	180
Abitibi Prfd.	14⅝	14¼	14¼
Beauharnois	4¼	4	4¼
Bell Tel.	156	155	155
Brazilian	11⅞	11⅝	11⅝
Brews. & Dist.	6⅝	6½	6⅝
Brew. Corp.	175	140	160
Brew. Corp. Prfd.	16¾-18		—
Bakeries	14-15⅝		—
B.A. Oil	20⅝	20¼	20¼
B.C. Power A	30	—	—
Build. Prod.	42½	—	—
Burt F N	19-20		—
Can. Bud	6¾-8		—
Can. Bread	3-4¼		—
Can. Cement	9⅞-10		—
Can. Car & F.	11⅝	11½	11½
Can. Dredge	27½	27	27
Can. Malting	29-31		—
Can. Pacific	6⅝	6½	6½
Can. Alc. A	3⅜	3¼	3⅜
Can. Alc. B	3¼-3⅜		—
Can. Oil	11¼	—	—
Cockshutt	9¼	9	9
Con. Smelt	57	56½	57
Can. Canners	4-5¼		—
Dom. Bridge	26-28		—
Dis. Seagrams	13½	13⅜	13⅜
Dom. Stores	5⅜-6		—
Ford A	17½	16½	16⅝
Fanny Farmer	18	17⅞	18
Con. Gas	184	183½	184
Gyp. L & A	5⅛	5	5⅛
Gen Electric	178A	—	—
Gen Steel W	5⅞	5¾	5¾
Ham Bridge	5⅜	—	—
Honey Dew	40-55		—
Imp Tobacco	14	13¾	14
Imp Oil	17⅝	17¼	17⅜
Int Pete	25¾	25½	25⅝
Int Util A	5½-7½		—
Int Util B	50-75		—
Laura Sec	65	—	—
Loblaws A	22	21⅞	22
McC Front	12¼	12¼	12¼
Mont L H & P	29⅛	29	29⅛
Massey Harris	6¾	6½	6⅝
Massey Harris Pfd	39½-41		—
Nickel	47½	47	47
Page Hersy	87	—	—
Press Metals	11½-14½		—
Rogers Maj	3½-4		—
Stan Paving	2½-3		—
Shawinigan	19⅜	18½	18½
Steel of Can	64	—	—
C Vinegars	15¼	15	15⅛
C Wineries	2½-3½		—
Westons	11	10¾	10¾
Walkers	38½	38	38
Walkers Pfd	17⅞	17⅝	17¾

Toronto Mining

Biggar and Crawford

	High.	Low.	Close.
Acme Oil	7-9	—	—
Ajax Oil	20-25		—
Aldermac	47	45	45
Anglo Huron	330	—	—
Arntfield	16	—	—
Bankfield	83	81	81
Base Metals	40	36	40
Beattie	110	—	—
Bobjo	11½	9½	11½
Bralorne	890	—	—
Bidgood	30	—	—
Buffalo Ank	15	14¾	14¾
Bunker Hill	15¼B		—
Can Malart	91	90	90
Castle Treth	60	—	—
Cent Patricia	260	255	258
Chromium	50	—	—
Chibougamau	22-5	—	—
Dalhousie Oil	49-60		—
Dome Mines	54	—	—
East Malartic	159	157	157
Eldorado	247	241	242
Falconbridge	575	—	—
God's Lake	45	42	45
Goldale	19	—	—
Francouer	35	—	—
Federal	5½	5¼	5¼
Harker	12	—	—
Jacola	21	20	21
Gunnar	70-74		—
Hard Rock	229	210	225
Hollinger	13¼	13	13
Howey	28	26½	28
Hudson Bay	27	—	—
J-M Cons	7	—	—
Kirk Hudson	75-81		—
Kirk Lake	110	108	110
Kerr	185	180	181
Lakeshore	51⅝	51½	51½
Lapa	46¼-50		—
Lebel Oro	8¼	—	—
Leitch	83½	82	82
Little Long L	415	—	—
Macassa	450	440	440
McIntyre	39½	—	—
McKenzie R L	93	—	—
MacLeod	355	346	353
McVittie	22	21¼	21½
McWatters	56	—	—
Mining Corp	181	180	180
Moneta	218	215	215
Morris-Kirk	9-10		—
Noranda	57¾	57	57¼
Nordon Oil	9½-11		—
North Canada	28-31		—
O'Brien	370	365	365
Omega	44	42	44
Pamour	375	370	370
Paymaster	46	—	—
Pend-Oreille	170	168	168
Perron	475	455	470
Pioneer B.C	310	—	—
Premier	200	—	—
Powell	193	190	193
Preston	85	—	—
Read Authier	310	305	310
Red Lake G.S.	20	19	19
Reno	56	55	56
Shawkey	19	—	—
St. Anthony	14	—	—
San Antonio	128	125	125
Sherritt Gordon	110	107	107
Siscoe	242	237	240
Stadacona	74	70	74
Sudbury Basin	245	240	245
Sullivan Cons	102	101	102
Sylvanite	325	310	310
Sladen	125	123	124
Tech-Hughes	465-475		—
Toburn	232-250		—
Ventures	500	—	—
Wasa-Amulet	140	—	—
Uchi	172	160	169
Wright-Hargreaves	740	735	735
Jellicoe	52	50½	52

Grain Quotations

Leeming and Leeming

CHICAGO	July	Sept	May
High	81	81¾	81¾
Low	79¾	80⅜	80⅜
Close	80	80⅜	81
WINNIPEG	**July**	**Sept**	**Dec**
High	111¾	90¼	121⅜
Low	109⅝	88⅜	119
Close	110¼	88⅞	119⅝

DIDN'T FLATTER HIM

GAYA, India—(CP).—Alleged to have given a municipal commissioner a black face in a group photograph of various notables, a photographer here was fined $10.80.

New York Stocks

Biggar and Crawford

	High.	Low.	Close.
Atchison	27⅝	—	—
Amer Can	86¼	86	86¼
Am Smelting	38⅝	38⅛	38¼
Am Tel & Tel	128⅜	128⅛	128⅛
Anaconda Cop	28⅞	28⅝	28⅛
Balt & Ohio	5⅞	—	—
Bendix Avn	11½	—	—
Beth Steel	48⅞	46	48
Briggs	19	—	—
Can Pacific	6¼	6⅜	6⅛
Chrysler	44¼	42⅞	43
Columbus Gas	6	5⅞	5⅞
Cons Gas	23¼	22⅞	23⅛
Dupont	101½	99	99½
El Bond & Sh	7	6⅞	6⅞
Gen Electric	34⅜	34¼	34⅜
Gen Motors	31½	30⅝	30⅝
Goodyear	19⅜	19⅜	19½
Int Harvester	59	58⅝	58⅝
Inter. Nickel	47¼	46⅝	46⅝
Johns-Manville	67½	66⅜	67
Mont. Ward	33¼	32	32¼
N. Y. Central	12⅜	12⅜	12⅜
North American	17⅝	17½	17⅝
Pack. Motors	4	—	—
Penn. Ry.	16⅝	16⅛	15⅛
Radio Corp.	6¼	6	6
Standard Brands	7⅜	7⅝	7⅝
Std. Oil of N.J.	48	46⅝	46⅝
Studebaker	5¼	—	—
South. Pacific	12⅜	11⅞	11⅞
Timken Roll. B.	37	36¼	36¼
Union Pacific	62½	60½	60½
United Corp.	2⅝	—	—
U. S. Steel	45⅝	44⅜	44⅜
Westinghouse	77½	75	75¼
Yellow Cab	12⅜	11⅞	11⅞

Egypt is to reduce taxation on small landowners.

Quick, Private
LOANS
$50 to $500
without co-signers or endorsers
Rates authorized by Special Act of Dominion Parliament
12 Months to Repay
Call or phone for complete information
CENTRAL FINANCE CORPORATION
Room 13, Krause Building
355 George Street
Peterborough • Phone: 1703
Tune in CFRB—6:00 to 6:15 p. m.

OUR BOARDING HOUSE —with Major Hoople

Sickly Three Years Ago Now Hailed As Strongman

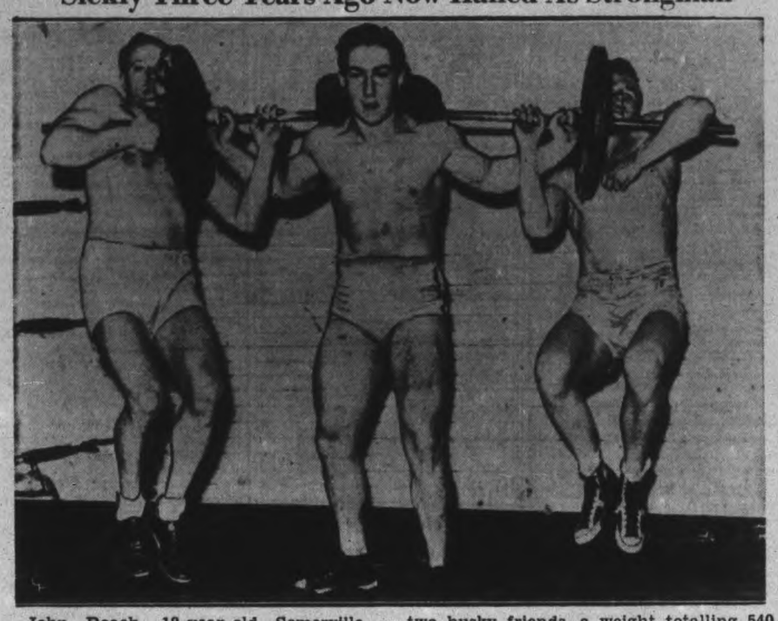

John Roach, 18-year-old Somerville, Mass., youth exhibiting the tremendous strength which has earned for him a title of "one of the strongest men in the world," bestowed by various physical culture experts. Roach is seen lifting a bar bell and two husky friends, a weight totalling 540 pounds. Three years ago doctors told his mother the youngster would be lucky to reach his 17th year, and now look at him. He is expected to represent Uncle Sam in the 1940 Olympics, weight-lifting class.

BLOSSOM SUNDAY 3 WEEKS EARLY

HAMILTON, Ont., April 27. — (CP).— Three weeks earlier than usual, the Niagara Peninsula's blossom season will be at its height next week, growers predicted to-day as warm sunshine continued to bathe the district.

The season, expected to bring out the best of the early blossoms next Sunday, is the earliest in 21 years. Within two days, the Niagara Peninsula committee announced today, "there will be an excellent showing throughout the peninsula." The area along the Niagara river already is in full bloom.

"Sunday, May 1, should be exceptionally good for the early blossoms and on Sunday, May 8, later varieties of peaches, cherries and pears should be at their best," the committee's announcement said. Blossom time dates have been set for May 6-15 and officials feel now these may be "just a day or two late."

Slays A Shark With Knife

SOUTHAMPTON, England, April 27 (AP).—A 30-foot "sea gangster" —a shark with a mouth as big as an automobile wheel—has been killed with a pocket knife by a fisherman in Weymouth Bay.

The huge two-ton shark had been wrecking fishermen's nets for more than three years, and eluding hunting parties armed with rifles and harpoons.

Monday the big fish became snared in a net near shore and was pulled toward the beach. Frederick Farn, a fisherman, jumped into the water and repeatedly stabbed the shark which lashed the water into foam with his five-foot tail. The battle lasted 30 minutes.

FAMED EXPLORER'S CANE

LISTOWEL, Ont., April 27 (CP) —John Livingstone, veteran druggist here, has sent a cane to the David Livingstone collection in the Edinburgh Museum. The cane was given his father, a brother of David Livingstone the famed African missionary, by the explorer.

Vanishes

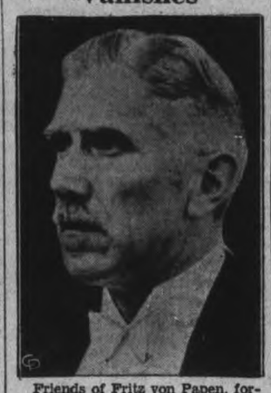

Friends of Fritz von Papen, former German ambassador to Austria, are "badly worried regarding his fate." Offical German circles are silent regarding his whereabouts and it was reported Von Papen is untraceable in Germany while Vienna newspapers were reported to have been forbidden to mention his name.

MARMORA

Robert Elliott, who has been attending Queen's, returned to his home in Deloro on Saturday.

Mrs. L. McCarey of Madoc is teaching Miss H. Taft's room at the Public School during the latter's illness.

Miss Thorunn Melvaer returned to Albert College, Belleville, on Monday after spending Easter holidays with Mr. and Mrs. H. C. Barlow.

Rev. and Mrs. C. W. Hollingsworth motored to Chrysler on Tuesday to visit relatives there.

Mrs. J. P. Marvin spent Tuesday in Belleville.

Miss Evelyn Melville of Rawdon Township spent last week with her grandmother, Mrs. H. Melville.

Mrs. W. Holmes left on Monday for her home in McLaughlin, Alberta.

Maurice Barlow arrived home from Queen's on Saturday.

A.Y.P.A. PRESENTS EVENING OF FUN ST. JOHN'S HALL

A Pot Pouri of real fun was presented in the program of unusual entertainment given Tuesday night by the A.Y.P.A. of St. John's Anglican Church before an appreciative audience in the Parish Hall.

A minstrel show, five skits and a play was the generous offering of these versatile young people, who seemed equally talented in every phase.

An amusing incident concerning hay fever featured the clever one-act play entitled "Queen Anne's Lace."

The part of the aunt afflicted with the "sneezes" was realistically played by Florence Hutchinson, while her romantic niece, Betty Astor, was well done by Viola Clark. The fair Betty's suitor, whose name was unfortunately "Lace," produced the same effect upon the hay-fever victim, as the actual "Queen Anne's Lace." In his easy acceptance and overcoming of the situation Leslie Dyer did some fine work as "Dick Lace."

The unconscious source of the trouble in this afflicted family, was the would-be author, Uncle Jed, whose pet hobby was bringing in pollen-laden flowers.

This difficult role was splendidly portrayed by Charles Jefferies. The short but intensely appealing playette had the desired happy ending. When the sneeze-provoking lover named Lace won the Aunt's approval he snatched the opportunity of changing the name "Astor" to "Lace," thus reducing the danger of hay fever by one.

An important factor in working out the happy ending was the chic neighbor, played by Mrs. Ena Morley in fine style.

Cast Well Chosen

Excellent dramatic ability was shown by each one of the well-chosen cast.

This fact was also shown in the presentation of the five skits which brought down the house.

"Light Out" was a humorous episode of a bank robbery and an overcrowded elevator, with two actors participating, Eileen Gynane and Walter Howell.

The second offering in this group was an evidence of the foolishness of snobbery in "Mrs. Stuckoff," with Misses Gertie Lemmings, Florence Lemmings and Rose Puddick taking the parts.

Vaudeville Act

The third skit was vaudeville, featuring negro comedians in "The Barber Shop," in which Wilfred Gynane and Jack Watson excelled.

"Mr. and Mrs." was a domestic dialogue with a surprise ending, played by Hilda Phillips and Gordon Clegg.

One of the most amusing of the skits was "Table Service" which included a kind word. Viola Clarke and Lorne Galley did a good bit of characterization in this number which also boasted a surprise ending.

The music between acts was contributed by Tommy Parker with his tenor guitar in "A modern version of "Long, Long Ago," and "She Came Rolling down the Mountain."

Alf. Pooley delighted his audience with selections on his piano accordian in "Drifting and Dreaming" Jack Marshall, as pianist, left nothing to be desired, and was most generous with his musical numbers throughout.

Catchy songs, pretty frocks and snappy jokes by the end men comprised the rollicking minstrel show, with Lorne Galley as master of ceremonies.

The musical program, interspersed with jokes, opened with the full chorus singing: "Marching Along Together"; Alexander's Rag-time Band. The soloists were all in fine voice and met with much applause in the popular song hits, as follows: Len Phillips, "Whistle While You Work"; Les Dyer, "Rosalie"; Jack Watson, "Boo-Hoo"; Rose Puddick, "Linger Longer Island"; Alf Pooley, "Ten Pretty Girls"; Bus Hutchinson, Ena Morley, "Sail Along Silvery Moon"; Walter Howell, "Sitting On a Five-Barred Gate"; Fred Hooper, "Melanchody Baby"; Lorne Galley, "Thanks for the Memory."

"Sailing Home and "Heigh Ho was the grand finale by the whole cast.

Edwin McDonald added much to the effect of the performances with his careful manipulation of the lights.

This exceedingly successful presenation will be repeated to-night and should be an attraction to all fun lovers.

DO YOU EVER OVER-INDULGE?

Over-eating and drinking usually mean a bad night and an unpleasant morning after. But not for those who know the "cheer-up" value of Eno's "Fruit Salt". As far back as mid-Victorian days, when eating and drinking were favourite indoor sports, Eno saved the old-timers many a sleepless night . . . many a bad morning after.

A dash of Eno in a glass of water morning and night goes a long way in offsetting the effects of over-indulgence. Eno sweetens the stomach, sharpens the appetite, keeps the intestines free from poisonous waste, and makes you feel good all over. Eno forms no habit. It is pleasant to take and acts gently, normally, effectively. Remember, life today calls for Eno's "Fruit Salt".

CAMPBELLFORD

Mr. and Mrs. John Gracon and daughter Gale of Toronto were Sunday visitors of Mr. and Mrs. J. A. Irwin, Front Street.

Mr. and Mrs. F. G. LaCroix and son Maxwell of Vancouver, B.C., are visiting Mr. and Mrs. Charles Macoun, Seymour.

Miss Gertrude Maynard, Queen Street, is spending a few days in Fergus with Mr. and Mrs. M. C. Watson.

Miss Helen Gorman, R.N., of Warkworth, is a guest of Mrs. A. L. Riendeau, Rear Street.

Miss Mae Leonard and Mr. Eldon Leonard of Niagara Falls, Ontario, are spending a few days with friends in town.

Mr. and Mrs. F. G. LaCroix and son Maxwell of Vancouver, B.C., are visiting Mr. and Mrs. Charles Macoun of Seymour Township.

C.P. WIRE SERVICE MUCH IMPROVED

TORONTO, April 27—(CP).—H. P. Duchemin, K.C., of The Sydney Post-Record told the annual meeting of The Canadian Press in his presidential address that in the last year the national news-gathering organization of Canada's daily papers "met the challenge of new tests and vital problems in a highly gratifying manner."

"Never since the years preceding the Great War has it been so essential to keep the Canadian public intelligently and reliably informed of the trend of events in Europe as during the last 12 months, he said. "To this end the reorganization of our London bureau, carried out under the personal supervision of our general manager in the early part of 1937, was effected at the psychological moment. I am sure every member of our organization will bear cordial testimony to the marked improvement which has since taken place in our cable service from Great Britain."

Mr. Duchemin referred to the recent decision of the Supreme Court of Canada, declaring ultra vires the proposed press control bill of the Alberta Legislature, as "something more than a victory for the newspapers of Canada—a judicial triumph for the freedom of public expression among a free people."

He said: "The judgment of the Supreme Court included two very important findings. One was that the necessity of an untrammelled press within the law had long been recognized as a basic condition of British democracy. The other was that the national significance of the newspress placed it in the category of subjects belonging to the legislative jurisdiction of the Dominion Parliament."

BETHANY

Miss Doris Muckle, student at Lindsay Collegiate, is spending the Easter holidays at her home here on Front Street.

Mrs. A. Driver, Miss Doris and Douglas Driver of New Toronto motored to Bethany on Monday and spent a couple of days at their home here on Wilson Street.

Mrs. Driver has been in close attendance on her husband, who has been confined in Christie Street Hospital for medical treatment and now making a slow convalescence to normal health, his many friends will be pleased to learn.

Master Ivan Driver is holidaying with friends in Toronto.

Mrs. Sam Murhpy of the East End, Bethany, is holidaying with friends in Peterborough this week.

Mrs. E. Veale of St. Catharines returned home on Tuesday after a short visit with her mother, Mrs. J. Porteous, over the weekend holiday.

Poisons Brothers

Alleged to have confessed to putting rat poison in the milk and orange juice she served her two brothers, Elizabeth Wagner, 22, is shown as she appeared in the police station at Astoria, N.Y. The boys died under mysterious circumstances a week ago and authorities discovered arsenic in their vital organs. They were to have shared a $7,500 estate with their sister.

1832 1938

Experience . . .

Rich in experience, equipped with ample resources and world-wide facilities, this century-old institution strongly invites consideration from those seeking a banking connection.

World-wide facilities in every department of banking

The BANK of NOVA SCOTIA

OVER A CENTURY OF BANKING SERVICE

8801B

STARTING TOMORROW – SPIC AND SPAN WEEK – AT ZELLER'S

Scores of big and little Aids to Housecleaning and Home re-Decoration! Make a list of your SPIC and SPAN needs! Shop for them at Zeller's. Thrift prices predominate.

ZELLER'S — RETAILERS TO THRIFTY CANADIANS

15c Ea.

METAL POLISHES — Brasso. Silvo

BATHROOM BRUSH — 20-inch size, with white bristles. For bowl or bathtub.

DUST PANS — Japanned metal. Green, red or black.

MOTH BAGS — Generous size, of cedarized fibre board.

BATHROOM FIXTURES ..... 15c — Shiny chrome-plated Towel Bars, Tumbler Holders, Toilet Paper Holders; Soap Dishes for tub, wall or faucet.

BATHROOM MIRRORS ..... 15c — Handy Size, 5½ x 7 With inch frame in white, mauve, or cream.

SCRUB BRUSHES ..... 15c — Strong wooden frame, and stiff bristles.

BLANKET BOX ..... 49c — Cedarized of sturdy fibreboard.

MOTH BALLS 2 lbs. for 25c — Time to tuck away your woollens. Moth Balls will protect them.

CEDARIZED WARDROBES ..... 1.00 — 5 Ft. high; 15 inches wide and 20 inches deep. Heavy fibreboard.

ELECTRIC IRONS ..... 1.39 — 6-lb. size. Nickle-plated finish. Guaranteed for one year.

TOASTER STOVES ..... 49c — Size 6 x 6. Black baked wrinkled finish. Porcelain elements.

TURNOVER TOASTERS ..... 1.39 — All-nickle two-slice toasters, with coil elements.

Galvanized Wash Tubs — Junior size. Zeller-priced. 44c

19c Ea.

FLOOR MOPS — With 48-inch wooden handles.

DUST PANS — With Closed tops. Colours: green, red, black.

WASTE PAPER BASKETS

"SERVICE" LEMON or CEDAR OIL

12-OZ. "SERVICE" FLOOR WAX

Paints and Paint Brushes, for indoors and outdoors. Thrift-Priced at Zeller's.

"SILVER STAR"

READY MIXED PAINTS—Great variety of colours. 1-20 gal. 15c 1-4 gal. 49c

VARNISH STAINS—For painting furniture. 1-20 gal. 15c 1-4 gal. 49c

PAINT BRUSHES: 1-inch size ..... 10c; 2-inch size ..... 15c; 2½-inch Size 19c

ENAMELS: 1/32 Gal. 15c; 1/8 Gal. 39c

FLOOR PAINTS: 1/20 Gal. 15c; ¼ Gal. 49c

HANDY KITCHEN GADGETS — Strainers, Ladles, Cake Turners, Mixing Spoons, Potato Mashers, Paring Knives, Egg Beaters—with red or green handles. Zeller-priced 15c

Terry Towels 25c — English Terry Towels Size 21 by 42. White with coloured stripes at sides.

Table Oilcloth Yd. 39c — First quality, 45 in. wide. White, and a variety of colourful patterns.

CURTAINING: 40-inch wide Marquisette, for crisp and colourful curtains. Cream background with contrasting dot designs. Yard 19c

DRAPERY: 40-inch wide Rayon Damask. Colours: rose, burgundy, gold, green, plum, blue. Zeller-priced, yard 59c

Bed Spreads 1.98 — Rich-looking Spreads of a durable Rayon and Cotton mixture. Rose, blue, gold, and green. Size 80 x 90.

Window Shades 37c — SPECIAL! 49c value! Paper window shades 3 ft x 6 ft. Green, buff, ecru.

5c Ea.

POT COVER KNOBS (Three on Card)

NAIL BRUSHES

1 DOZ. SPRING CLOTHES PINS

MOTH-KILLER BLOCKETTES

METAL POT CLEANERS

CLOTHES SPRINKLERS

CLOTHES PINS 40 for 10c

25c Ea.

GALV. PAILS 8-quart size.

WASH BOARDS Junior size, "Rival" brand.

ENAMELLED TRAYS

50-FT. CLOTHES LINES

METAL WASTEPAPER BASKET

DISH PANS ..... 29c — 10-quart size. Keystone. Grey enamelled.

DISH MOPS ..... 5c — Cotton dish mops—handy and inexpensive.

WASTE CANS ..... 89c — Step-on style. 12 inches high, by 8¾ diameter. Splendid value.

39c Ea.

JUTE RUGS — Size 18 x 36. Effective patterns and bright colours.

10½ QT. PAILS — Galvanized. Size 30 in x 60 in.

MOTH BAGS — Size 30" x 60"

DUST MOPS — with 48-inch handles. Various colours.

"OLD ENGLISH"

PASTE WAX. ½-lb. tin. Zeller-priced .. 30c

LIQUID WAX. "No. Rubbing". ½-lb. tin 30c

FURNITURE POLISH. Liquid 4 ounce Tin 20c

FLOOR MATS — Colourful patterns and attractive designs. Size 8 by 36 ins. Special value 14c

Does 'Daylight' Time Find You Napping?

A Trustworthy Alarm Clock will wake you "on the dot." Zeller's assortment includes:

TOP-BELL STYLE — A good-looking, nickle-finished reliable clock. Top bell style. Guaranteed for one year. Zeller-priced 1.00

"MISS AMERICA" — Modern design Alarm Clock, by Westclox. Nickle finish combined with grey. Guaranteed for one year. Zeller-priced 1.45

"HUSTLER" — A modernistic, handsome clock, pedestal style. Colours: Rose black or green. A year's guarantee ... 1.45

"BIG BEN" — Large size Westclox Alarm Clock with loud alarm. Gunmetal and nickle finish. A year's guarantee 2.95

ZELLER'S LIMITED: RETAILERS to THRIFTY CANADIANS

The Examiner

The Peterborough Examiner, published each evening by Peterborough Examiner, Limited. Office: Hunter and Water Streets, Peterborough, Ont.

Subscription Rates: 15c per week in City of Peterborough delivered by carrier; $6.00 per year by mail to outside points.

Members: Canadian Press; Audit Bureau of Circulation; Canadian Daily Newspaper Association; Empire Press Union; Ontario Provincial Dailies Association.

H. L. GARNER, Managing Director.
A. B. KENNEDY, Managing Editor.

TELEPHONE 1600.
Private Branch Exchange to All Departments.

WEDNESDAY, APRIL 27, 1938

The First Mortgage

The term "first mortgage" has a rather substantial sound. When one holds such a document then the feeling is that nothing stands between him and security. The individual holding a second mortgage may be out of luck, but the one with the first mortgage is in a highly preferred position. As a rule we believe that may be correct, but a discussion of mortgage conditions before the Rowell commission shows plainly that the one thing which stands prominently between the holder of a first mortgage and security is the power granted to municipalities to impose taxation.

It has been shown that in Manitoba—and much the same condition prevails elsewhere—that there is a great deal ahead of the first mortgage. It can be summarized:

Taxes are enforceable by distress, suit or sale of lands.

Road maintenance, grants to agricultural societies, bounties for destruction of gophers, rats, etc., expenses for local health purposes, maintenance of neglected children, the school obligations for the year.

Under the Municipal Commissioners' Act, a levy is made on all municipalities for maintenance of cancer relief and research; cost of courts, jails and registry offices, mothers' allowances, nursing stations, old age pensions, soldiers' taxation relief.

Lands may be organized into a drainage district and all costs go into tax levies. Bridges may be built in such districts. In the cost of ditches land within one mile can be taxed. Portions of the cost of good roads may fall upon the municipality. Local improvements are in the same class and all these expenditures find their way into taxation, and taxation has a claim upon property above the first mortgage.

Public utilities may be initiated for telephone systems, electric light, power, steam heating or gas works, and property becomes liable for payment through taxes. Two mills can be levied for the maintenance of hospitals. If three-fifths of the ratepayers say so a doctor may be engaged for a municipality; curling and skating rinks may be provided by municipalities; excavations of reservoirs are similarly financed. Councils can borrow money to provide seed and fodder, to start works to prevent soil drifting, look after noxious weeds.

That is not the complete list presented with regard to Manitoba, but it is sufficient to show some of the difficulties which have been and are today facing the loan companies which have taken first mortgages, and its particular reference is to farm lands. Each item listed above, covering a wide range of services and undertakings, finds its way to the tax paper, and the tax paper is a document which holds preference and precedence over even so formidable a document as a first mortgage. It does look as though the loan companies would have something to think about at times in order to make certain just where they did stand.

A Guaranteed Wage

The Ford Brotherhood of America is composed of men who are employed by the Ford Motor Co., and the most recent thing it has done is to make a suggestion dealing with wages of those who are employed at hourly rates. The desire is to have the Ford Co. guarantee an annual minimum wage of $1,500 per year. Some years ago Henry Ford startled the industrial world by making $5 per day something like a standard in his shop. That would amount to about $1,500 a year for a six-day week.

The trouble is that workers in automobile shops experience slack seasons and then they have no wages at all. It takes the edge of the year's work, and the suggestion they advance is for the purpose of applying a remedy to that condition.

It is not possible to argue that a guaranteed yearly wage is not desirable. Because it is. The trouble is that wages depend on markets, and there is no stability in markets. If the Ford company were to guarantee it would pay $1,500 to every man working for it as a minimum wage for the year, the company in turn could secure no guarantee from the consumer that there would be sufficient demand for cars to make the guarantee possible.

There have been a number of attempts made to provide a guaranteed number of weeks' work during a year and we have nothing but admiration for the firms which are doing experimental work in that field. In any field which is highly competitive the difficulty of arriving at some scheme which would cover a steady income would be more difficult of achievement unless the plan were generally adopted and possibly reflected in the selling price. We are moved to hope the Ford Co. will not toss the suggestion out as impossible without doing a fair amount of thinking about it. If such a policy were worked out we doubt if there would be much more labor trouble.

What Would You Do?

Mayor Day of Toronto discussed an issue which may be often enough overlooked—the reducing taxation in a municipality may be accomplished by firing people working for the municipality. Doing that would add to unemployment; it might add to the relief list.

People in public life want to reduce taxation, and they also want to see as many people as possible working, and yet it is almost impossible to have it both ways. The question came to the surface in Toronto because the council decided to do away with a number of city cars. That part of it is simple enough and all the action needed will be to sell the cars.

It is not so easy to deal with the chauffeurs who have been driving these cars, and an effort is being made to absorb the drivers in the varous civic departments. In other words, the officials are trying to find or make jobs for them.

If they fired them they would save money, and if they kept on with such a policy they would save more money. But the civic officials in Toronto are human beings and they want to see these chauffeurs find something to do. If you want the answer to that problem think it out for yourself. If you were directing the affairs of Toronto, what would you do?

The Price Of Butter

Toronto reports that butter prices dropped eight cents per pound last week, the figure going from 36 cents to as low as 28. The secretary of the Housewives' Association in Toronto said the association did not claim its butter boycott had entirely caused the price decrease, but was sure the propaganda method had had some effect.

We are not inclined to believe the boycott against butter in Toronto had anything to do with the price decrease. The reason for the drop was the release of 1,750,000 pounds of New Zealand and Canadian butter.

We have a rather two-sided way of dealing with butter. In the first place for the protection of the dairy interests we closed down on the manufacture or importation of oleomargarine, and then we also made arrangements whereby tons of competing butter from Australia and New Zealand could be sold here.

For our own part we believe it would have been better had the price of butter fat remained up. It would have meant something to the farmers, and that is not merely a kind word for the farmers, because the blunt truth is that the rest of the people are not going to get far until the farmers are well on their feet.

Just Another Accident

Mr. and Mrs. Harry Downing and Robert Gree, all of Toronto, were almost instantly killed on the highway near Tilbury on April 12 when the car in which they were driving crashed into the back of a truck which had become stalled on the road. There was an inquest held and the verdict declared the death of the three persons was due to an accident.

The truck had stopped only a short time before and was making arrangements to get a tow from another truck. The evidence given said there had been no time to place flares behind the stalled truck, but the usual rear lights on the big vehicle were in order. There were witnesses who said the Toronto car was travelling at a high rate of speed at the moment of the impact.

But none of these things find any mention in the verdict of the jury. It can be taken for granted that the driver of a car would not plow into the back of a truck if he knew it was there. Was he travelling at such a rate that he could not readily distinguish tail lights, or were the tail lights of the stranded truck sufficient? It does look as though there should have been something which from the evidence produced could throw some light on what took place. Finding that three people were killed by accident is finding something which was already known.

It may be difficult enough for members of a jury to have such a crash so placed before them that they can understand just what did take place and why, but the jury should keep in mind as well that saying it was an accident is simply following the lines of least resistance. It suggests no responsibility and places no blame. We are having so many of these cases on our highways that we need to move away from the attitude which says "Just another accident."

Clipping The Sheep

We saw something in a little booklet today about clipping sheep. Of course wool prices are low just now and farmers are not going to make a great deal out of it. That was one job which grandfather always used to supervise himself on the Tenth Concession. And he actually liked doing a good deal of the clipping himself, something which may seem a trifle hard to understand.

There always used to be an unwritten sort of rule that the sheep had to be clipped before the end of the third week in May. What would have happened if that date had been over-run may be known to sheep-breeders, but we never heard tell of it on the Tenth.

Grandfather's sheep shearing started early. Always he would pick out the pen he was going to show at the fall fair and these he would clip in March and he'd see to it that they were kept in for a good while after that. We believe the same system is still used for show stock. They would then have a chance to have a good enough fleece to be trimmed just the right length for the fall fair. When it came time to do that grandfather was again on hand. The hired man was anxious to try his hand at it but he never did get a chance.

Grandfather contended that trimming a sheep for a show was a more delicate job than cutting hair or shaving a man with a boil on his jaw. He favored the Southdowns, although he knew well enough he never would make much out of the clip from such a sheep. But grandfather contended the Southdown made better mutton than any other sheep. There was also the suspicion too that he favored the Down because it made such a neat job to finish for the pen at the fall fair. The hired man generally brought out one of his books on how to trim sheep for show purposes, but grandfather would have none of it. Quite likely he believed the man who had written the book had never clipped a sheep in spring or trimmed it in late summer for the fall fair; and if he had any experience he couldn't tell grandfather anything of value. He was rather decided in his views on finishing sheep and trading horses, but he nearly always got the prize ticket on his pen of Southdowns at the fall fair. We recall too that after the stuff had been brought home from the fair grandfather generally had something to say to the hired man about his books on how to trim sheep for show purposes. He wasn't openly boasting, but something not far removed from it.

NOTE AND COMMENT

Shirley Temple had 300 guests at her birthday party. Oh, well, she has the income to pay for that kind of thing.

Those thieves who stole five old masters from an English castle and got away without leaving a clue must have been artists in their own right.

Canadian chaplain says the only hope for peace is a united Empire. And right now we are having some difficulty about keeping Canada united.

Anthony Eden is spoken of as a possible British ambassador to Washington. There would be no doubt of the warmth of the welcome the former foreign secretary would receive from Americans.

District trout fishermen will probably feel that the announcement that the Little Ouse is to be again available to anglers is the best news since the armistice.

We claim to be a smart people and yet every year the newspapers have to tell folk that they advance their clocks and not put them back when the daylight saving season opens.

The Doukhobors of British Columbia state they have no desire for the franchise. And hastily counting noses, we announce that makes the thing unanimous.

There are only Liberals in the Prince Edward Island legislature and yet the session just closed was one of the stormiest on record. Just one big happy family!

Eddie Cantor, a story tells us, broadcast despite a temperature of 103. The comedian will appreciate now how his audience feels when they run up a temperature over some of his antiquated gags.

Japan has had to pay over two million dollars damages to Uncle Sam for the sinking of the Panay. The Japanese are about the only folk who can say definitely whether or not it was worth that much.

Ontario Municipal Board has made a concession to Toronto city council. If council has an operating surplus at the end of the year it can use that amount to reduce taxation. And by the same token if there is an operating deficit then that can be used to increase taxation.

GAS

(By A. R. K.)

The tax on gas in Britain has been increased to 18 cents per gallon.—News Item.

¶ When I drive in my pink sedan, the gas tank I severely scan, before I start to go; and it gives me no peace of mind, when after looking there I find, the thing is rather low.

¶ 'Tis then I start to search and look, and fumble in my pocket book, to see what I can buy; on days when I am poor I know, the miles I roll will be quite low, for fear I'll run her dry.

¶ And when I'm rich I order five, and think of all the miles I'll drive, I'll get far off from hence; nor does it fill me with content, to know I've paid the government, a goodly 30 cents.

¶ In England sure as I'm alive, they'd tax me ninety cents for five, I hope I've made that clear; my pink sedan I fear would stall, I'd hardly run the thing at all, perhaps ten miles a year.

¶ I hope our taxing men will frown, at what they've done in London town, be shocked by news that came; I hope they will not laugh in glee, and figure what their cash might be, if they would do the same.

¶ I like to drive my pink sedan, and be a sort of touring man, and mount hills built of rock; if tax on gas was eighteen here, I fear that most days in the year—I'd have to start and walk.

Pact Should Be Of Real Value

WHEN QUEEN ANNE sent a fleet to put the Hapsburg Archduke Charles on the Spanish throne in 1704, the expedition failed so miserably that Admiral Sir George Roke was afraid to go home without retrieving his honor. So he turned on Gibraltar, caught the 500-man Spanish garrison, stationed there, napping, and took the Rock. The exploit cost him only 60 marines.

Since that date, this accidental by-product of an intervention in Spain has stood as the Empire's most picturesque symbol. Modern soldiers doubt that its 16-inch batteries really are such impregnable sentries as popular imagination believes. But, from the last Spanish siege in 1779 (when Spain joined the rebellious American colonies to fight Britain) to Mussolini's defiance in 1935, no other nation challenged the Mediterranean supremacy represented by the gigantic crag. It is a military fact that even Gibraltar would be useless with an unfriendly Spain behind it. And when the Duce sent his expeditionary forces to Spain in 1936, his boast of a new Italian Empire became so ominous the "gentlemens' agreement signed by Britain and Italy in January 1937 soon gave way to dangerous hostility. By last month—with Fascist and Nazi power about to win in Spain—the question of whether Britain and Italy could reconcile their Mediterranean interests had become as urgent for European peace as the question of Germany's territorial aims.

◇ ◇ ◇

HOLY SATURDAY, the question was answered perhaps conclusively. Count Galeazzo Ciano, Mussolini's son-in-law and Foreign Minister, and Britain's Ambassador, Lord Perth, signed an "Easter Pact" intended to regulate their affairs peacefully in history's most dangerous sea. The signers were visibly conscious of making history. English and Italian texts, bound in blue and emblazoned with the respective royal crests, were opened on a table, the only piece of furniture in the Hall of Victory in the Palazzo Chigi. Ciano and Perth signed beneath Hollywoodish klieg lights and grinding cameras. Later a street crowd gave Perth the first cheers an Englishman has received in Rome for three years.

Two short letters striking a bargain contained the most important of the 7,000 words of protocols, appendixes and letters: (1) Italy agreed to withdraw from Spain, either when the London nonintervention committee agrees on the technique of getting all foreign soldiers out or (now more probable) when the war ends; (2) Britain agreed to recognize Italy's Ethiopian empire as soon as formalities could be arranged by the League of Nations, which meets May 9. It was for the sake of this deal that in February Premier Neville Chamberlain ousted Foreign Secretary Anthony Eden — a bitter personal as well as political enemy of Mussolini — and routed British foreign policy into more conciliatory channels.

◇ ◇ ◇

THE REMAINING agreements covered every point of conflict from Gibraltar eastward to the mouth of the Red Sea. (The pact even included a tripartite "good neighbor" pact with Egypt, which the Egyptian Minister was invited in to sign.) Italy promised to stop spreading hostile propaganda among Britain's African subjects, and said British rights in Lake Tana—headwaters of the Blue Nile in Ethiopia—would be respected. Both parties reaffirmed the convention of 1888 which provides that ships of all parties shall have passage through the Suez Canal in peace or war.

Mussolini's new and strong naval bases athwart British - dominated routes have constituted the main cause of Britain's anxiety. An appendix in the pact agreed that every January the two should exchange information about military arrangements in the Mediterranean and Red Seas. (They also agreed to notify each other in advance of any Naval or air bases to be built in the region east of 19 degrees east longtitude—halfway between the heel of Italy and Greece.) In a separate letter, Italy agreed to reduce its Libyan garrison, a threat to Egypt.

Italy's agreement not to use Ethiopian or other African troops for anything but local police duty was seen as a possible cause of trouble. Chamberlain wants France to sign a similar agreement with Italy. In the World War France used 350,000 native troops, still counts on them to balance Germany's numerical superiority, and would object to any such restriction.

Of the pact's eight annexes the one that covered most territory was one in which the two nations agreed to act as friends in their dealings with the inhabitants of the strategically vital Arabian Peninsula. They would tolerate no interference in the affairs of independent Saudi Araba and Yemen. And Mussolini recognized Britain's huge "Aden protectorate" which covers 110,000 square miles east and south of those countries.

The new amity formalized in the pact was to be celebrated this week by a visit to Rome from Britain's genial and publicity-conscious War Minister, Leslie Hore-Belisha. (Last week his mother wrote in a children's magazine that, when a child, Hore-Belisha once almost drowned and was saved by a mermaid "with skin like a luscious pear." He accompanied the story with a letter saying it was true.)

Only deliberate refusal by Mussolini to keep the bargain over Spain can spoil the pact as a triumph for Chamberlain's much-criticized "realistic" policy. The Briton's next step will be to persuade France to join.

CAME HOME EARLY

Wife: "While you were having a good time with your friend, didn't it dawn on you——"
Husband: "Certainly not, m'dear. I didn't shtay all that long."
—Humorist.

Let There Be No Dionne Inquiry.

(Ottawa Journal)

ONE OF THE THINGS this country doesn't need is a fishing expedition into the financial and other affairs of the Dionne quintuplets. The father of the babies, through his lawyer, has asked the Ontario Government for a judicial inquiry into their supervision by Dr. Dafoe and into the management of their income and investments by the official board of guardians. There is nothing to indicate that specific charges have been made of irregularities or improprieties, and certainly the Government should not authorize an investigation, with all the publicity and hullabaloo that would entail, on the mere suspicion of an interested party that perhaps everything is not well.

Oliva Dionne, who wants the inquiry, by Ontario Act is a member of the board of guardians for his quintuplet children, but it is said he has refused to accept that responsibility, has taken no part in the board's work. What will occur to most people is that Mr. Dionne has had all this time an opportunity to acquaint himself thoroughly with the business affairs of the famous babies. His refusal so to do does not now justify him in asking for a formal investigation, presumably a public one, of decisions in which he might have had a hand. His appeal now smacks of outside instigation.

And a public inquiry into the supervision of Dr. Dafoe, unless definite charges are made against him, would be highly distasteful. The Callander physician has become a public figure, in the public mind has come to symbolize the country doctor of legend and story. He has achieved the distinction of a full-dress biography, now running in a United States magazine. He has come to know the satisfacttion— and the embarrassment—of hero-worship, but he bears his honors with dignity, the acclaim of his profession and the public with modesty. Nobody, we think, seriously would desire his halo dimmed.

The rearing of this extraordinary family presents problems enough to try the judgment and the patience of any board. That those who have managed the affairs of these wards of the King in the main have achieved a nigh degree of success is, we think, the general opinion. The perfectly natural curiosity of the public has been satisfied without the sacrifice of privacy and home life, which are important if the young Dionne ladies are to have anything like a normal girlhood. Their assets have been managed under strict supervision and regulation, and already each of them is assured of an adequate income for her lifetime. Their brothers and sisters and their parents have had, and will have more, advantages from the fund the guardians have created. All of these things are within the public knowledge. And unless there is plain evidence of mismanagement we think the guardians should not be harassed by an inquiry.

Hard Rock Miners Are Not Hard!

(From the Timmins Advance)

THERE WAS an irritating despatch in the daily newspapers one day this week. It told about a one-man riot staged by a fellow in Kirkland Lake. He smashed furniture, broke up a stove, frightened his wife, threw missiles at the police and had to be subdued by the use of tear gas and the services of four policemen. The despatches described him only as a "Hard Rock Miner", as if that explained everything.

To southern minds a "Hard Rock Miner" may picture a gentleman hard as rock—hard in muscle, in head, in heart. The truth is far otherwise. Hard rock miners as a matter of fact are just a little better fellows than other miners—a lot better than most other workers. The very fact that they are hard rock miners indicates that they are more skilled, more efficient, more competent than those who work in softer rock. A hard rock miner is simply a miner who works in a mine where the rock is hard, the drilling more difficult, the work more interesting.

Both Kirkland Lake and Timmins are hard rock camps. As a matter of fact, Kirkland Lake rock is a little harder than that of Porcupine, but that does not place Kirkland Lake on a lower plane. Indeed, the best of the Kirkland Lake miners went there from Timmins, and many from Timmins were once in Kirkland Lake, so there you are. Then, again, many of those in Porcupine and Kirkland Lake mines today once worked in soft rock mines, so where are you?

It is not a fact that the hard rock miner has a heart as hard as the rock in which he works. The southerners should not run away with any notion like that. Hard rock miners may be hard-headed but they have soft hearts. Many of them are cultured; all of them are orderly and law-abiding.

His Sleep Spoiled By the Noise

(Letter In Kitchener Record)

TO THE EDITOR: This morning at 5.30 I was awakened from a sound sleep by the shrieks of the fire trucks going past my home. In fact I was awakened by three separate shrieks, the first by that of the big pumper; the second by that of the chief's car and the third, a few minutes later by that of the ladder truck, all going past at break-neck speed, and advertising themselves in no uncertain manner. Of course, I immediately felt the wall of my bed-chamber to see how hot it was, but before I could get my eyes properly opened the Kitchener Fire Department was returning (very meekly of course) somehow like my dog who knows he has been disobedient and stands there begging forgiveness with his tail between his legs.

Now, Mr. Editor, I am wondering if all this noise with respect to our fire department answering a call is really necessary. I do not want to belittle the importance of this civic department, but I believe their advertising is somewhat overdone. Babies are born quite frequently in our city and doctors are called out hurriedly at all hours of the day and night. They do not race their cars through the city streets with the cut-outs open and have their cars equipped with special sirens to let all and sundry know that they are coming to answer a special call. Yet these same doctors fulfill their mission and accomplish their duty in as efficient manner as our fire department ever did.

I believe our fire department could learn a lesson of common courtesy from our doctors. When they get a call at unusual hours, could they not answer that call with the least possible disturbance to the neighborhood? In the busy hours of the day let them make all the noise possible, and clear the streets for their right-of-way but when people wish to sleep, can they not use common sense, and turn their noise-making instruments to the lowest pitch possible? I'm sure it will be appreciated.

"A DISTURBED CITIZEN".

Hard to Believe How Time Flies

APRIL 27

1908: Steamer Empress has been purchased by the Stoney Lake Navigation Company and will operate on the Stoney Lake run this summer.

Benefit is held at Brock Street Rink for the walkers who finished outside the money in the six-day race.

Miss Gladys Seward 14-year-old pupil of Alice Roger Collins gives successful recital in Conservatory Music Hall.

H. H. Millburn of Smith township receives the degree of M. D. at Queen's University.

W. H. Moore addresses the Brantford Board of Trade on the subject of Government by Commission.

1918: Pte. C. D. Crawford of Campbellford who enlisted here with the 93rd Battalion has died of wounds.

Rev. J. W. Magwood, war chaplain preaches the first anniversary sermons at St. James Church.

F. H. Dobbin, fuel controller issues orders authorizing citizens to procure 70 per cent. of next year's fuel supply.

Butter was selling at 48 to 53 cents here today and potatoes at $1.90 and $2 a bag.

D. W. Griffith's spectacle "Cleopatra" is being shown at the Empire Theatre.

1928: Mrs. B. F. McNeeley is elected vice-president of the Ontario Liberal Women's Association.

Arthur Ward, Douglas Blagrave, Stuart Pirie, Edward Brown, Howard Cunningham, Mary Kirkwood, Hugh McCulloch and Harold Wilson are leaders in the Easter examinations in the Collegiate lower school.

Lakefield hockey club holds its annual banquet in Brown's restaurant.

Conger-Lehigh Coal Company takes over the fuel business of R. Hicks and Company.

R. J. Bolton tells Kiwanians of the great pyramid at Gizeh on the Nile.

A Bible Message For To-day . . .

IF YE THEN be risen with Christ, seek those things which are above, where Christ sitteth on the right hand of God. Set your affection on things above, not on things on the earth. For ye are dead, and your life is hid with Christ in God. When Christ who is our life, shall appear then shall ye also appear with him in glory. . . . Lie not one to another, seeing that ye have put off the old man with his deeds; and have put on the new man, which is renewed in knowledge after the image of him that created him. . . . Put on, therefore, as the elect of God, holy and beloved, bowels of mercies, kindness, humbleness of mind, meekness, long suffering. . . . And let the peace of God rule in your hearts, to the which also ye are called in one body; and be ye thankful.—Col. iii, 1-4 9, 10, 12, 15.

A BUSY WOMAN.

(Financial Post, Toronto)

"IN THE FIVE years ended Jan. 1 last, Mrs. Franklin D. Roosevelt traveled 200,000 miles by railway, airplane and motor car, 43,000 of them in 1937. Her record for last year also included approximately 100 speeches, the writing of 10,000 personal letters, shaking 16,650 hands in the White House, serving tea to 22,353 persons and playing hostess to 319 overnight guests in the White House."

. . . not to mention one autobiography, one new syndicated column, three marriages in the family (one to an economic royalist) and two divorces.

THE WORST ROAD.

(Brockville Recorder and Times)

BROCKVILLE people will not find it difficult to remember when it was popular to poke fun at the condition of Prescott's main thoroughfare which was distinctly inferior to the surface which then covered King street, Brockville. Nowadays it is the Prescott people who find it difficult to suppress a smile—or an oath—when they are compelled to drive over Brockville's aged and decrepit pavement which grows more and more feeble from year to year and is now generally conceded to be the very worst piece of road between Montreal and Toronto.

STORY ABOUT A BED.

(Brantford Expositor)

IN THE COURSE of an interview with a representative of the New York Post Ethel Barrymore, who appeared in Whiteoaks, said she slept here in a bed which King Edward VII occupied when he visited this place as Prince of Wales. H.R.H. arrived in Brantford on the morning of September 14, 1860, and he only remained one and a half hours. During that time he participated in a procession and was tendered a luncheon so that any opportunity for snoozing was entirely out of the question.

Your Will and Investment Judgment

SOME decisions made by an executor are routine. Most—such as those in connection with the disposal or keeping of investments, real estate, closing out of business interests—should have the group judgment of trained and experienced minds. Appoint this Trust Company to be your executor and trustee; our experience, facilities and associations will be employed for the benefit of your heirs and estate.

Local Agent: Messrs. Ray & Storey, Peterborough

THE
TRUSTS AND GUARANTEE
COMPANY LIMITED

James J. Warren, President. C. S. Hamilton, General Manager.

CALGARY WINNIPEG TORONTO BRANTFORD WINDSOR

● *Ask or write for our booklet "Your Will and Your Executor"*

4-36

FINE YEAR FACES YOUTH TRAINING

OTTAWA, April 27 (CP). — Labor Minister Rogers said to-day that the youth training program of the Dominion and Provincial Governments "promises to be even more successful this year than last."

"The Dominion supervisor of youth training has just returned from a trip through Western Canada and reports that all Western Provinces are enthusiastic about the plan and look forward to another year of activity in training and rehabilitating young unemployed," the minister said.

"Ontario, it is understood, desires to continue household training courses, but no final word has yet been received by the Dominion in regard to the balance of the program in that province.".

After representations by associations interested in forest preservation on the menace of white pine blister rust to Canadian forests, proposals have been made by the Labor Department to Ontario and Quebec offering to assume the cost incurred by the Dominion Forest Service in training 20 young men from each province in methods of fighting this scourge, he said.

The proposal is still under consideration by the provinces.

Administration of the youth training program rests with the provinces. Last year training was given to approximately 30,000 needy young Canadians.

Many cities in England are increasing taxes.

FRASERVILLE

Greta Moncrief entertained a few of her school chums at a birthday party last week, in honor of her seventh birthday. Among those present were Lorraine Pue, Connie Downs, Margaret and John Waterman.

Mrs. Victor Colon and Olive Moncrief returned home on Wednesday after spending a few days with Mrs. G. Ward, North Monaghan.

Miss Elinor Pue spent the Easter holidays with friends in Peterborough.

Miss Audrey Hennessey of Peterborough was a recent guest of her parents, Mr. and Mrs. H. Hennessey.

Mr. and Mrs. Homer Ouellette have moved from Peterborough and will take up residence in Fraserville.

Misses Mary Atchison, Aita Moore and Jean Holden attended the Young People's Union convention in St. James' Church, Peterborough, on Friday.

The many friends of Mr. Gordon Lawrence will be glad to learn he is sufficiently able to return home from St. Joseph's Hospital on Saturday.

Miss Ethel Waterman, Reg. N., of Peterborough, is the guest of her sister, Mrs. Ray Finlay, for a few days.

Mr. and Mrs. H. S. Hogg and Elmer and Edgar Hogg were guests on Sunday of Mr. and Mrs. W. L. Moncrief of Omemee.

Miss Mary Lawrence of Emily spent the weekend at her home here.

Rev. F. D. Allnott, B.D., of the Bible Society will put on moving pictures in Fraserville United Church on Thursday, April 28, in the interest of Fraserville and Springville Bible Society branch.

POLLY AND HER PALS — By Cliff Sterrett

3 NEARLY DROWN IN RIVER CRASH

FORT ERIE, April 27—(CP). — Three Niagara Falls Ontario youths had a narrow escape from death on Tuesday when a car driven by Thomas Speedie, Niagara Falls, struck a stone over Frenchman's Creek, one mile north of Fort Erie and hurtled into the stream. Frenchman's Creek is a tributary of Niagara River. It was believed Speedies' machine turned over several times before hurtling down an embankment into about five feet of water. A passing motorist is believed to have taken Speedie and two unidentified companions to Niagara Falls.

Motorcycle Patrolman Donald Hoffman of the Niagara Parkway Police believed one of the youth was injured by flying glass. The accident was believed due to a dense fog.

YOUNG'S POINT

Mr. and Mrs. Andrew Wilson of Young's Point celebrated their 43rd wedding anniversary quietly at their home on Sunday, April 24.

Miss Dorothy Northey returned to her home on Sunday having spent her Easter vacation with her brother and sister-in-law, Mr. and Mrs. Clifford Northey at Orillia.

Rev. E. E. and Mrs. Moore, also their sons Godfrey and Edgar, visited in Midland on Friday, the guests of Mr. and Mrs. N. Kyle.

Guests at the home of Mr. and Mrs. Leonard Wilson during Easter week were Mrs. (Rev.) C. Ferguson of Bethany, Miss Edith Windrem of Lindsay, and James Forest of Lindsay.

Mr. and Mrs. Charles Merrill, also Mr. and Mrs. Robert Northey motored to Orillia on Sunday and spent the day with their son and daughter, Mr. and Mrs. Clifford Northey.

James Goodman of Peterborough was a guest at the rectory on Sunday.

Messrs. Jack Burnell and Victor Thraves are again employed by Andrew Wilson for the Young's Point and Selwyn cheese factories for the summer.

Mr. and Mrs. Harold Young of Toronto have taken up residence in Young's Point for the summer, and are living in Sam Duvall's house.

Reach Anglo-Irish Agreement

A cryptic announcement from London to the effect that an agreement had been reached between the United Kingdom and Eir gave rise to hopes that the six years of bitter economic warfare between England and the former Irish Free State was ended. Prime Minister Chamberlain, LEFT, and Prime Minister de Valera, RIGHT, have been conducting the conference between the two countries.

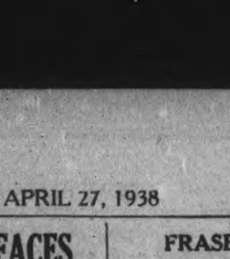

"Give me a big build-up, George—"
"I'll say you're as popular as Sweet Caps!"

SWEET CAPORAL CIGARETTES
"The purest form in which tobacco can be smoked."

AMATEUR CONTEST HELD AT WESTWOOD

(Examiner Correspondence.)

WESTWOOD, April 27—Westwood Town Hall was crowded to hear the first amateur contest that has been presented here. The contest was sponsored by the W.M.S. of St. Andrew's United church, with 33 contestants present, who were given generous applause.

All manner and variety of numbers was presented from tap dancing to dances, songs, piano solos, roller skating, guitar solos, readings, and instrumental duets.

The judges announced the results as follows to Mrs. A. Fleming of Trenton and Mr. Lou Comstock, who played banjo and violin went the grand prize of a living room lamp.

Winners in the adult class were: 1, Victor McManus, Lakefield, with a step dance; 2, Beatrice Curtis, Peterborough, with an Irish Song.

In the juvenile division Gwendolyn Varcoe, Roseneath, with a song, was awarded 1st prize and Ruth and Joyce Thomas with the Highland Fling came second. Four local contestants were awarded prizes, Blanche Elmhurst, piano solo came first; Vernon and Bruce Warr, with a popular song, were second; little Miriam Newell delighted the audience with "Twinkle, twinkle little Star," in song, and won third place, and fourth prize went to little Jean Thomas who sang "Bring back my kitty to me."

Judges of the contest were: Peter Gillespie of Keene, William Drummond of Keene and Walter Baptie of Peterborough. Jack Marshall of Peterborough made an excellent master of ceremonies and also accompanied on the piano.

The following were entrants: Earl Scriver, Hastings, song; Bruce and Vernon Warr, Westwood, vocal duet; Blanche Elmhurst, Westwood, piano solo; Lillian Harris, Peterborough, roller skate tap; Ruth and Joyce Thomas, Birdsall, Highland Fling; Joey Fleming, Trenton, character song; Miriam Newell, Hastings, song; Ruth Wood, Westwood, recitation; Jean Thomas, Birdsall, song; Gwendolyn Varcoe, Roseneath, song; Lenore Gordon, Peterborough, song and tap; Helen Brown, Hastings, reading; Jim Cross, Peterborough, song; Joe Primeau, Peterborough, song; H. Pife and Harold Pife, Norwood, instrumental duet; Fred Spencer, Westwood, song; Herman McColl, Westwood, Jew's harp; Mrs. Thompson and Pauline Scriver, Hastings, vocal duet; Victor McManus, Lakefield, dance; S. Warr and W. Morris, Westwood, vocal duet; Victor Scriver, Hastings, song and guitar; Rose Puddick, Peterborough, song; Tommy Parker, Peterborough, song and guitar; Michael Quinlan, Westwood, dance; Beatrice Curtis, Peterborough, song; Mrs. Byrant Scriver, Hastings, song; Lou Comstock, Westwood and Mrs. A. Fleming Trenton instrumental duet.

MISSIONARY HEAD SPEAKS AT WARSAW

(Examiner Correspondence.)

WARSAW, April 27. — The United Church services on Sunday evening was especially interesting as Mrs. Morton from Peterborough, the president of the Presbyterial, gave a missionary address along a different line from usual. The speaker took as her subject Simon of Cyrene, bearing the cross when Jesus fell under it, and enlarged. Mrs. Morton gave several selections of verse on taking up the cross and serving Him, and showed that if willingly taken it is not so hard; but grudgingly, it is hard, for it is not as pleases the Master.

It was Young People's evening, and their choir gave two selections. The hymns sung were "Breathe on me, Breath of God," "In Christ there is no East or West," and "Father, We Thank Thee for the Night."

Rev. Mr. Wilkinson led the services. The special W.M.S. thankoffering collection was taken.

STEWART HALL

The Women's Missionary Society held its monthly meeting on Thursday afternoon with a good attendance at the home of Mrs. Beecher Matchett.

The meeting was in charge of the president, Mrs. George Hanbidge. Miss Gertie Thompson gave a chapter of the study book, "A New Church Faces a New World," and a reading by Mrs. Harold Dawson. Several items of business were discussed and the meeting closed with singing and prayer. A missionary quilt donated by one of the members was quilted during the afternoon.

Supper was served by the hostess, and a social hour enjoyed by all.

Ninth Birthday

Shirley Temple, noted child screen star, recently took time off from the studios to celebrate her ninth birthday. Here she is seen with her birthday cake which was decorated with nine candles.

BUY YOUR MOTOR CAR WISELY
RIDE... DRIVE... COMPARE

1 **Buying a Car** is probably the most important decision in your lifetime, next to your home. Isn't it just good sense to get all the facts, investigate claims? It stands to reason you can't know Plymouth's amazing new ride until you drive the car. See your nearest Chrysler-Plymouth dealer.

2 **Used-Car Dealers** put a higher resale value on Plymouth than on any of its competitors. Reason? Better engineering . . . all-steel body, X-braced frame, hydraulic brakes, full-length water jackets.

3 **Plymouth's Pistons** have four rings, instead of the usual three. They hold compression better, longer—save oil—help add to Plymouth's big resale value.

4 **Exhaust Valve Seat Inserts** . . . another economy advantage. They resist heat and wear . . . stand up better . . . postpone valve-grindings for many thousands of miles.

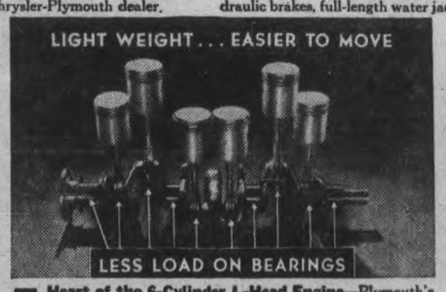

5 **Heart of the 6-Cylinder L-Head Engine**—Plymouth's four-bearing crankshaft and aluminum alloy pistons—they give quicker pick-up. You get full-pressure lubrication, silent, chain-driven camshaft, patented Floating Power engine mountings . . . unusual long-life features.

6 **The Padded Roll** on this seat is part of Plymouth's extra safety. And Plymouth has Safety Glass throughout . . . plus smooth, sure, Chrysler double-action equal-pressure hydraulic brakes!

7 **Comfort Every Mile.** Plymouth's big airplane-type shock-absorbers, "live" rubber body mountings and "radio studio" sound-proofing block out jolts, bumps, road noise, rumble and vibration. Restful ease!

8 **THE 1938 PLYMOUTH IS BIG** . . . Roomy—Nearly 7 inches longer than one of the other two leading low-priced cars . . . more than 10 inches longer than the other. Economical . . . Owners report 21 to 24 miles to a gallon of gas . . . 20% savings in oil. And remember, although bigger and roomier, Plymouth is priced with the lowest! See your nearest Chrysler-Plymouth-Fargo dealer TODAY! RIDE . . . DRIVE . . . COMPARE!

Tune in Major Bowes' Original Amateur Hour, Columbia Network, Thursdays, 9-10 p.m. E.S.T.

BUY PLYMOUTH — CHECK THE LOW DELIVERED PRICE!

378 Aylmer St. GILLESPIE GARAGE Phone 950

MANY A Big Shot STARTED ON THE ROAD TO SUCCESS ON A Bicycle!

TODAY, the bicycle is recognized as the low-cost method of delivering messages and small parcels. Very likely there is a manufacturer, a retailer or a financial house not far from your own home that has a job for a boy with a bicycle. Take the job and get started in business. Many a man who dines at an exclusive club, smokes expensive cigars and sits in the President's office started business life carrying messages or parcels on his bicycle.

Any C.C.M. can be readily turned into a delivery bicycle by the addition of a special C.C.M. parcel carrier, which can be removed quickly when the day's work is done. A C.C.M. is such a strong, well-built machine that it stands up in delivery service, and runs so easily and smoothly that you can do a better job on it.

If you haven't a C.C.M. Bicycle it will not take you long to pay for one, out of your earnings, on the easy-payment plan. When you are through with your C.C.M. you can get a good "used" price for it. A C.C.M. has the QUALITY that riders want whether new or used.

C.C.M. Bicycles are made by Canada Cycle & Motor Company, Limited, Weston, Ontario. Branches at Montreal, Winnipeg and Vancouver.

C.C.M. Girls' or Boys'	$30.75
C.C.M. Crescent Men's	35.00
C.C.M. Ladies'	37.00
C.C.M. Special Men's	37.00
C.C.M. Road Racer	38.50
C.C.M. Ladies' Sport	38.50
C.C.M. Standard, with built-in lock	40.00
C.C.M. Motorbike	41.75
C.C.M. Flyte Eight	43.50
Crown Ladies'	33.50
Crown Men's	31.75

Time payments may be arranged for a small extra charge. Ask your dealer for a catalogue.

C.C.M. Bicycles
TRADE MARK
FOR EASY-RUNNING, TRUE-VALUE

T. H. ASHBY
C.C.M. BICYCLES AND PARTS
We Stock a Complete Line of C.C.M. Products and Parts
TELEPHONE 546 200 RUBIDGE AT DALHOUSIE

C. C. & MOTOR EQUIPMENT FOR SALE AT
THE CANADIAN DEPARTMENT STORES LIMITED

R. HARRAN, East City
Complete Stock of C.C.M. Bicycles and Accessories
616 ROGER STREET TELEPHONE 2390W

MILLARD'S SPORT GOODS
212 CHARLOTTE STREET TELEPHONE 234
Dealers For 30 Years in C.C.M. Bicycles and Equipment

DOES WAR ADMIRAL NEED JOCKEY KURTSINGER ABOARD TO WIN?

ANY RIDER UP WOULD DO JOB FOR REAL HORSE

NEW YORK, April 27—Suspension of Charley Kurtsinger adds a new angle to the $100,000 race May 30 between War Admiral and Seabiscuit. Does the Admiral need Kurtsinger on his back to beat Seabiscuit? Just as Seabiscuit seems to demand Red Pollard in the pilot house, or else? How important is a jockey to a horse?

Most trackmen will say that a good horse can win with anyone on his back. Horses come to know their jockeys, just as jockeys learn after a couple of rides the qualities of their mounts. Horsemen say the important thing for a jockey to know is how to race the horse to get the most out of him. Some horses like to take it easy during the first few furlongs, and finish wtih a rush. Others like to go to the front at once.

Just Sit on His Back

War Admiral, they say, is the kind of steed any boy can ride, just as Man O'War was a fellow that didn't particularly care who had the leg up. All War Admiral needs is restraint. In only one of his races has he come from behind in the home stretch. That was last fall in Maryland, when he had to hustle along over the last furlong to show Masked General his place. The Riddle horse runs his own race. Many horses are like that, too—the jockey knows all he has to do is sit.

If War Admiral can't beat Seabiscuit without Kurtsinger, some correction will have to made in his status. Certainly he cannot be admitted to the select company of great horses if he needs a certain boy on his back. The same, of course, goes for Seabiscuit. They say Seabiscuit might have won the Santa Anita if Pollard had been able to ride. I doubt that. Seabiscuit is too much horse, too, to be particularly concerned about his rider. It must be admitted, though, that Pollard might have kept him out of trouble. That's one angle that will not figure in the big race. With only two horses, there can't be any racing trouble. No pockets. No bumping. Just a horse in front, or a horse alongside, to beat.

Seabiscuit lost races this year in which Sonny Workman and George Woolf were astride him. It is a question whether Pollard could have done any better than these two, for both gave the Biscuit plenty of ride. Woolf was up when the horse set a new track record at Bay Meadows in his last start. The Howard horse, by the way, is developing into something of a transcontinental traveller. Coming from California to New York for the match race, he will go right back to the Pacific coast for the $50,000 Hollywood race at the new Englewood course in June. The horse will come east again for the late summer and fall fixtures.

Approach Sun Beau's Record

Either Seabiscuit or War Admiral may surpass the all-time money winning total of Sun Beau this year. Sun Beau's earnings, now at the top of the list, were $376,744. Seabiscuit has won approximately $250,000 to War Admiral's $230,000 to date. After the match race, each will compete in four or five rich stake races.

Second to Sun Beau now is Equipoise, with $338,610. Gallant Fox won $328,165. Zev is on the list with $313,639, and Mate won $301,910.

First Photograph

Special precautions were taken to ensure that no ill effects should be felt by the two baby chimpanzees, recently arrived at the London zoo, when they were photographed for the first time. The photographer is shown wearing a mask as he snapped the picture of the babies.

Sports Spice

By EDDIE BRIETZ

NEW YORK, April 27 (AP)—Congrats to the greatest right-hand batter baseball has ever known... He's Rogers Hornsby, 40, today.

Pedro Montanez is 7 to 5 to take Frankie Wallace at the Hipp tonight... The youngest stockholder is 15-months-old Charles Lewis Warneke... His daddy, Lon of the Cards, gave him a share in the Hot Springs (Cotton States) club... There seems to be something stirring between Mike Jacobs and Seattle's Nat Druckman over who's going to get Al Hostak, the promising middleweight, to fight for him... Mrs. Estelle Lawson Page, the golf champ, packs a lot of what the boys call "Moxie"... In the recent mid-south affair, she took 83-85 the first two rounds, then wound up with a 73 for second place... And all the time she was carrying a temperature of 101... The Buddy Hassett trade is hot again... The Cardinals?

Yankee fans are mourning Lou Gehrig's departed batting average ...And out Detroit way, they're trotting out the crepe and black for Rudy York's silent stickwork .... Roundhouse Rudy is hitting a mighty .222, has no homers and has batted in just two runs in eight games.

BIG PROGRAM ON FOR "Y" CIRCUS

The "Y" Circus will be held this Thursday and Friday in the Y.M.C.A. and a big program is promised the patrons. Ringmaster Osum Speiller (Rufus Payne) will conduct the show. Two dozen dwarfs, the Pioneers of eight and nine years, will add fun and frolic. The Beginners, aged 10 and 11, will dish up speed and co-ordination in their gym tricks. A senior gym squad, known as the "Unparalled troupe" will entertain on the parallel bars.

Jimmy Gosselin does a stunt "for denizens of the dark," which is known as "Old King Tut Comes To Life." The basking basketeers, the intermediates, flash a flock of speed and thrilling play in the cage sport. Junior tumoling by junior members is reported as being most exciting and next thing to perilous. Not forgetting the flying rings exhibition by the senior acrobats. And of course, plenty of side-splitting antics by a bunch of clowns. It will be a big event for gymnastic followers.

Remember When—

(By the Canadian Press.)

Carl Hubbell posted his 19th consecutive victory of a two-year stretch one year ago to-day, equalling the mark set by Tim Keefe and Rube Marquard, two other renowned pitching masters of New York Giants. Although pounded out of the box Hubbell was credited with the 7-6 decision over Cincinnati. His string ended at 21—an all-time record.

EXTRA-HOLE WINS FEATURE TOURNEY

LEEDS, Eng., April 27. (AP).—Extra-hole victories by Frank Pennink, defending champion, and Harry Bentley, who holds the German amateur title, featured the second-round matches in the English amateur championship yesterday.

Two down to J. Rushforth at the fifteenth hole, Pennink evened the match on the eighteenth and won on the nineteenth. Bentley was saved when R. F. Cottingham three putted the eighteenth green and Bentley went on to win on the next hole.

In the other matches J. E. Gent, Yorkshire champion, downed J. A. Graham, 5 and 4. Both are British Walker Cup nominees. Charlie Stowe eliminated H. K. Lister 6 and 5 and K. B. Scott, Oxford star, defeated J. Scott 3 and 2.

Londoners are marrying at the rate of 120 a day.

Sports DAY by DAY

Digging Up the Local Dirt With the Odd Chuckle or Two

By CEC PERDUE

AT EIGHT tonight in Duffus', the men's City Softball League will hold a huddle, and you and you and you are invited. They want more teams right now, everything else being under control. Two entries in to date, Motorists and a London biscuit firm; while the young Petes and the Westclox crews are good possibilities. The Southend League was to have been approached on Monday to see about shooting in a squad, only they didn't meet that night, so nothing came of it. The southenders have their gabfest on Monday next, but 'tis a doubtful prospect for the City Loop at best. With games played in the Bowl this summer, the revenue ought to be quite a bit higher, and a good four-team men's league would do okay.

* * * * * *

AT THE Church Softball League get-together two nights ago in the "Y", everything pointed to a big year with probably some 18 teams in. Closing date for entries was set at next Monday, and play will start later that week. Dope on the meeting is in tonight, the report arriving a bit too late yesterday for publication. Officers include: Len Agnew, Don Charlton, George Beauclerc, Lloyd Parnall, Jack English, Nelson Hewett and Stu Laing. They hope to have some games at Central this year. It is a fine league and dishes up dozens of nifty contests.

* * * * * *

AND THE annual "Y" Circus will be held this year at the Y.M.C.A. on next Thursday and Friday evenings. Plenty of fun and action in a number of neat acts. In fact, hair-hoisting numbers, according to the press agent. He writes: "Come one, come all and celebrate one glorious crowded hour of magnificent, marvellous, majestic melody of accelerating monstrosities!" We will certainly use our free pass to see this as soon as we get a look at the dictionary and find out what all them thar big mouthsful mean. Of some of the acts he writes: "See these galloping ghouls gambol in rollicking relays," and "mounds of massed manhood in the making will cause mamas to lose their makeup," and "firearms and shillalies should be left at the office until after the show." Sounds like something, all right, all right.

* * * * * *

ANKLED AROUND to a free feed at the Paragon last night, it being the banquet for the P.C.I.-ers as winners of the Junior City Hockey League. They copped the Payne Trophy and a lot of praise, as well as the grub, and Coach Bill Jackson and his boys deserve a lot of credit. Bill Prindible and Mike O'Brien got thanked, too, for their efforts as officers of this loop, sponsored by the Hockey Club. Rollie Glover congratulated the boys and said the added weight of increasing years was a sore blow to hockey players—and who should know better than the same R. M.? F. E. Johnston of the Collegiate and Vocational School also spoke. Bob Parnall, John Corkery and Doug Mortimer received shields for their work the past season.

* * * * * *

THERE WERE about 20 down at the lacrosse workout last e'en in the George St. arena. Ground was in fair shape and the new inside fence, with rounded corners, is a big improvement. Most of the prospects toiling away hard last evening were members of the classy Auburns' outfit which so well represented this town last year in O.A.L.A. competition, going to the Provincial semi-finals in their first season. A few other local lads and juniors were observed by this gutted-stick follower, and also one Norm Worthy, an ex-Brampton senior star. And he can sure whip around passes! Will likely line up with locals this semester. Manager Randle should round up a strong squad this year, and we hope he has a good group. If jobs were available here now, it would be easier than running into debt to bring in half a dozen of the best senior lacrossers in Ontario. But there is a recession on.

* * * * * *

THE OLD Bay of Quinte intermediate ball league has been reorganized with four clubs in, Napanee, Picton, Trenton Fliers and Belleville. And our old sparring mate, Ken Colling—umps and scribe of Bella Villa—is prexy. They hope to also line up a four-team junior circuit there. Fliers open hte schedule in Belleville on May 24th. Tommy Lawrence isn't sure yet where the Airmen will hold their home games. Another meeting will be held on May 9th. We are glad to see the game being revived down along the Quinte shores and will be looking for a senior squad in Belleville within a couple of years. Too bad we can't dig up a senior entry for the C.O.B.L. this year out of those four teams, but we are tickled to a rosy tint to see Belleville back in the game and the Fliers zooming into the spalding sport.

* * * * * *

HERB RALPH would handle a junior baseball team here again if he could get some backing. Rotarians have aided the juniors for several years but don't expect to this summer, and it is time another club did its part. Lions Club, Kiwanis or Kinsmen, we'd suggest, if some company won't step in and assist. Herb has nearly all the necessary equipment and the material for a first-rate junior club. And a good league lined up. Prexy Jim Anderson of this city will be calling a Junior Lakeshore Baseball League meeting within two weeks, and Oshawa, Cobourg and Bowmanville will be ready to climb in. What about Peterborough? Ralph Clark is loop secretary.

* * * * * *

LAST YEAR'S Rotarians have quite a few good ballsters still young enough for junior, and there are half a dozen fine former juveniles around, too. Herb could line up such able junior performers this season as : Kelly, Edmunds, Girard, G. Clark, Todd, Thornton, McNabb, Crowe, Prete, Williams, Castle Cutting and McCormick. Maybe others, also. You won't run across better junior twirlers anywhere in Ontario than Todd and Clark. Nor a surer senior prospect as a hitting outfielder than Kelly. Just to name a few of 'em. We should by all means see that these boys play junior ball this year, and that they have an intermediate team to go into next season. There is some talk of the public schools here returning to baseball, which would be scrumptious news. But what about this junior team?

* * * * * *

UP AND down Sports' Rialto: A local cage team has an exhibition fray in Belleville tonight . . . . Kingston scribe wonders if the Ponies should not be grouped with clubs like Brockville and Perth. . . . . Church Puck Loop banquet date has been moved up a day, being this Thursday . . . . Vinny Utronki has been moved his his railway from Merritton; doesn't know where yet, though . . . . Local lacrosse club will invite Dit Clapper to play for them this year . . . . Spook Scriver was one of a good flock of prospects at last night's ball workout in Riverside; next one will be Thursday at six bells . . . . Al Smith, who hit a homer to give Toronto their first win of the season yesterday, saw action here with Smiths Falls last summer . . . . So did Resigno and Franconi, rival hurlers in yesterday's joust . . . . Three Oshawa juniors of '37, Normoyle, McGarry and Fair, may be with the GM-men this summer . . . . "Sports can do more for an athlete than an athlete can for sports," remarked R. M. Glover last eve in the course of a speech at a puck banquet . . . . Ev. Thomas has had no word yet from Cobourg or Brintons re gals' softball . . . . AD: Will exchange new lawn mower (no mileage) for fishing rod, hammock, or what have you?

DON. ROBERTSON HEADS DELORA A.A.

(Examiner Correspondence.)

MARMORA, April 27—The annual meeting of the Deloro Amateur Athletic Association was held in Deloro hall on Monday evening with William Simmons, retiring president, in the chair.

The president's address, though brief, dealt with the general good showing of the association in the past year. M. J. Corrigan presenting his report as sercetary treasurer, showed a good balance on hand. Managers of the different branches of sport followed with their reports, each indicating a very successful year had been experienced.

The election of officers resulted as follows: President, Donald Robertson; vice-president, Wesley Richardson; secretary-treasurer, M. J. Corrigan (re-elected).

Managers: Baseball, Franch Leal; tennis, Ian McIntosh; football, William Townson; skating rink, William Simmons; bowling, Donald Robertson; July 1st celebration, William Simmons (automatic on being past president). H. A. McNally was appointed auditor.

Rollickin' Rollie Rejoins Indians

CHICAGO, April 27 (AP). — Oscar Vitt, manager of the American League-leading Cleveland Indians, sighed with relief today.

Vitt was pleased because Rollicking Rollie Hemsley, the "bad boy" of the Indians, had rejoined the club, with another promise to behave himself. No more looking at back bars lined with shiny bottles and glasses, Hemsley promised with a solemn face.

Helmsley, who lost $5,000 in payless suspensions for misdeeds while a member of St. Louis Browns last season, admitted "having a couple of drinks" in Detroit Sunday night. Slapping a $250 fine on him made them cost $125 apiece.

This was the second rampage for Hemsley this season. During the training-camp period at New Orleans he wobbled into the hotel with a black eye and a few lumps on his head. Hemsley was ordered to his home to meditate until such time as he thought he could behave himself. He was absent a week.

CHURCH SOFTBALL IN FOR BIG YEAR

At the annual meeting of the Church Softball League in the "Y" on Monday evening, indications of another big entry list were noted. There were 17 teams in last year and everything points to as many this season. George St. will again have three, senior, juvenile and bantam; St. John's will run two; and Knox and Mark St. two each, probably in the same groups as in '37; All Saints report three entries; Trinity figure on two; while St. Paul's, St. James, Murray St. and Park St.—though not represented—are expected to have as many as last year. An effort will be made to get St. George's, St. Luke's and St. Andrew's back again. Junior teams may run from St. John's, St. Paul's, George St. and All Saints.

A bank balance of $9.50 was shown at this session, and crests will be given the winners. Entry fees are 50 cents for bantams and juveniles and a dollar for juniors and seniors. Executive members elected, who will again choose their own officers, were: Len Agnew as president, Don Charlton as secretary (their 7th year), George Beauclerc as vice-president, Lloyd Parnall as treasurer, and Jack English, Nelson Hewett and Stuart Laing.

Closing date for entries will be May 2nd, with the schedule opening that week. Church Loop players are allowed two games to try out in the City League, while last year's City Loop players are barred from the C.S.L. till the 1938 City League schedule starts. Probably junior O.A.S.A. boys in the City League will be permitted to play double in the Church Loop as last year, though this is doubtful yet. Revised rules and entry forms will be sent out immediatey to all churches, and teams are asked to name their home grounds. All school grounds, the Oval and King Edward Park are expected to be available, and possibly Central also.

Votes of thanks were expressed to the schools, parks, and the Y.M.C.A., as well as the Examiner. While some of the churches did not have representatives on hand, a number are expected to enter before the deadline. Other matters were discussed and definite plans made for a big season before the gathering adjourned.

TAPED FROM START

SYDNEY, Australia — (CP). — Caught by a single strand of tape around his neck at the starting post, Tickle came home first in the Goulburn City Handicap here. How the horse became entangled was not known.

Phenomenal Scores Piled Up In National League Hockey

Maroons-Canadiens Record Of 18 In The Modern Professional Record

This was an outstanding year for phenomenal scoring feats in the National Hockey League. Old-time records were recalled in one or two instances, notably by the fast scoring feat performed by Nels Stewart, of the Americans, at Boston on November 28. On this occasion Stewart rattled in three goals in little more than six minutes.

A later instance was the huge record-scoring spree in which the Montreal Maroons and the Canadiens indulged at Montreal on January 11.

No fewer than 18 goals, a new modern record for professional hockey and an all-time record for the National Hockey League, rattled into the nets on that occasion, as the Maroons won by 11 to 7, hanging up new league, domestic, intracity series and freak records of many sorts. Here are some of them:

The 18 goals is the biggest one-game total of modern times, breaking the 16-goal record set in 1921-'22.

Longest Period 50 Mins.

The biggest one-period total, nine goals, came out of the first period of play, ending Maroons 7, Canadiens 2.

The first was the longest period of the season, which required 50 minutes, due to delays caused by injuries to goalers Beveridge and Cude in turn. The game required two and a half hours to complete, including delays and intermissions.

It was the first time seven goals were scored in a National League period in ten minutes. There were nine minutes 59 seconds between the Maroons' opening goal in the first session and their fifth one. The Canadiens had sandwiched in two. The 11 goals formed the biggest count ever registered against the Canadiens in modern hockey, by any team.

Leaf's Record

The Maroons, by notching seven goals in the first period, break their own mark of six in one period achieved against Boston on February 11, 1932. On that occasion the Maroons scored six straight.

While the 18-goal total is a record for the N. H. L., there have been many games in the modern N. H. L. in which the winners scored 11 goals. The Toronto Leafs did it twice in the season of 1931-'32. On January 19, 1932, they whipped the Americans, 11 to 3, and exactly two months later beat the Hawks by the same count.

Eleven goals in a game is not, however, a National League record. On January 11, 1919, at Montreal, the Canadiens defeated the Toronto Arenas 13 to 3. This was one of the earliest 16-goal games in the history of the league.

In the first days of the National League, which was founded in November, 1917, the Toronto team got the 11-goal habit. On December 24, 1917, the Torontos defeated the Ottawa Senators, 11 to 4.

Christmas Eve seems to have been a time for handing out big scores. On December 24, 1921, the Canadiens made their first appearance of the National League season in Ottawa and were beaten 10 to 0. This happened to the Canadiens again in Boston on February 2, 1933.

Modern Figures

One of the modern 11-goal scores was compiled in St. Louis, December 13, 1934. George Boucher had gone there to replace the late Eddie Gerard as manager of the St. Louis Eagles, who were in the N.H.L. for a year. In his debut he saw his club beaten, 11 to 2, by the Detroit Red Wings.

The 16-goal mark for a single game was set in the N.H.L. back in 1921-'22. In that season there were no less than six 10-to-6 games. Ottawa won two of them, one against Hamilton, and the Canadiens won the other, beating Hamilton.

This record for volume of goals was equalled when the Maroons and Americans drew 8-all at New York February 16, 1936.

Catcher Wilson Hangs Up Glove

NEW YORK, April 27.—From now on it'll be just Manager Jimmy Wilson. After fifteen years in the catcher's box with the Cardinals and Phillies, Wilson has decided it's time to hang up his mitt mask and breast protector for good.

Chinning with the boys from the press box on the Phillies' bench before yesterday's game with the Giants, Wilson quite casually remarked: "Well, I guess I'm through. When it comes time to cut down on May 15 I'm taking my name off the active player list. My job from now on will be to manage the Phillies. Atwood, Clark and Stephenson will do the catching."

PERRY DENIES COACHING JOB WITH CANUCKS

TORONTO, April 27.—Fred Perry famous English tennis star, has not signed a contract to coach Canada's Davis Cup team. He has not made any verbal agreement to coach the four from this country who will seek honors at Germantown Cricket Club at Philadelphia this summer, reports from Montreal to the contrary.

The dark - haired Briton, who meets Ellsworth Vines in a match at Maple Leaf Gardens on Saturday night, came into Toronto late last night and before bedding down for the night told the writer in an interview that the story of his coaching was a pure fabrication of a Montreal publicity man, who elected himself as an intermediary with the press against the wishes of Perry.

Has No Contract

"The story made it look as if I had a coldblooded business contract with R. M. Watt, President of the Canadian Lawn Tennis Association," Perry said in between eating a belated meal at the Royal York Hotel along with Berkeley Bell, one of the four who make up the touring troupe of netmen.

"That is not true. I have no contract. I never said I would coach he Canadian eam. I have no intention of coaching anybody's Davis Cup team."

Perry and Bell motored from Toronto to Buffalo, where they join Ellsworth Vines and Walter Senior for matches tonight, and only after consulting road maps changed from their decision to continue right through to Bison City. They left early this morning.

The tall, good-looking Briton quick of wit and as interesting as ever in conversation, told how the Montreal publicity agent had awakened him from sleep at an early morning hour and asked if he could give a story to reporters who were waiting an appointed hour to interview Perry. The later said he would talk to the newspapermen. But he didn't until later, when the true damageof the false story had been felt.

"It was a damnable thing. I had been a good guy and helped this every conceivable way. If Tommy Gorman had been in the city he'd never had allowed the thing to happen. Had I been a heel of sorts, well, that's different. They could have 'got' me then."

Germany has reclaimed 17,000 acres from the sea.

NEW KIND OF TIRE

GIVES THE *QUICKEST* NON-SKID STOPS YOU'VE EVER SEEN!

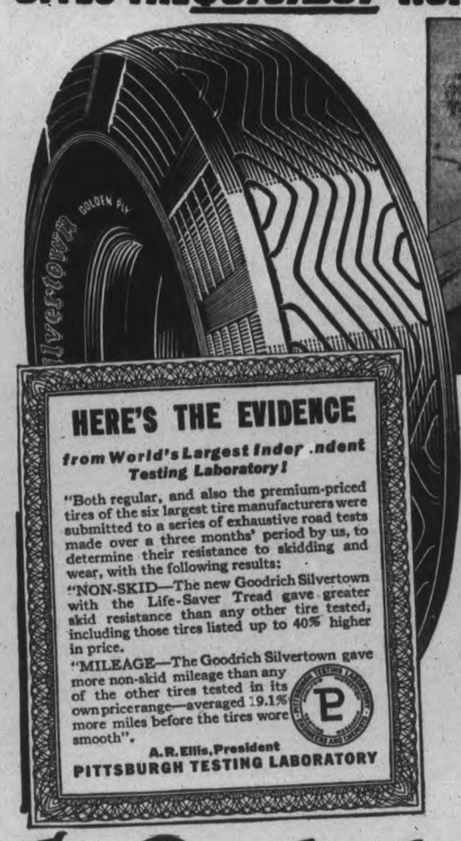

HERE'S THE EVIDENCE

from World's Largest Independent Testing Laboratory!

"Both regular, and also the premium-priced tires of the six largest tire manufacturers were submitted to a series of exhaustive road tests made over a three months' period by us, to determine their resistance to skidding and wear, with the following results:

"NON-SKID—The new Goodrich Silvertown with the Life-Saver Tread gave greater skid resistance than any other tire tested, including those tires listed up to 40% higher in price.

"MILEAGE—The Goodrich Silvertown gave more non-skid mileage than any of the other tires tested in its own price range—averaged 19.1% more miles before the tires wore smooth".

A. R. Ellis, President
PITTSBURGH TESTING LABORATORY

Wins Hands Down in Competitive Road Tests by Famous Testing Laboratory!

AGAIN Goodrich makes tire history with a new Goodrich Silvertown that is really *two* great tires in one! For *inside* the tire is Golden Ply protection against high-speed blow-outs. And *outside* is the new Life-Saver Tread that, in exhaustive road tests by an impartial Testing Laboratory, gave "greater skid resistance than any other tire tested."

How It Works

This tread is actually a *road dryer!* Its never-ending spiral bars, acting like a battery of windshield wipers, sweeps water from under the tire, force it out through the *deep* drainage grooves—make a *dry track* for the rubber to grip. Come in today for a *free* demonstration that will give you one of the greatest motoring thrills you ever had. Don't miss it, because you'll never know what the word STOP really means until you've felt the grip of this new Safety Silvertown on a wet, slippery road.

Remember, this new skid-protected Goodrich Silvertown also has the famous Golden Ply protection against blow-outs. So you get *two* great life-saving features—AT NO EXTRA COST!—to say nothing of 19.1% greater non-skid tire mileage—which means you get EVERY 6TH MILE FREE! Don't forget! Make your next set of tires Goodrich Safety Silvertowns.

LIFE-SAVER TREAD WORKS LIKE A BATTERY OF WINDSHIELD WIPERS

Its never-ending spiral bars sweep the water right and left—force it out through the *deep* drainage grooves. Thus, with Goodrich Safety Silvertowns on your car, you *constantly* have a dryer, safer road surface for the rubber to grip.

The new Goodrich SAFETY Silvertown

SKID-PROTECTION OF LIFE-SAVER TREAD — GOLDEN PLY BLOW-OUT PROTECTION

Thomas Beatty
CORNER SIMCOE and WATER
TELEPHONE 1074
The Tires May Be Had For as Low as $1.00 Down—Arrange Your Own Terms.

CARBURETOR EXPERT
Just Arrived From
CARTER CARBURETOR CORPORATION
ST. LOUIS, MISSOURI
Drive In and Get His Advice on
LOW GAS MILEAGE
POOR ACCELERATION
HARD STARTING
SLUGGISH MOTOR
Can Only Be Interviewed at
Metcalfe Auto-Electric
135 BROCK ST. PHONE 266

Complete Auto Service
Motor Repairs,
Body Bumping, Re-Painting
J. J. DUFFUS CO.
Telephone 1760. 24 Hour Service

CARDINALS DROP SEVENTH GAME, LOSE TO CINCINNATI 8-7

Cards Miss Dean And Medwick From Collapsing Line-Up

Chicago Cubs Snap Pittsburg's Unbeaten Record With 5-3 Victory

NEW YORK, April 27 (CP).—The amazing collapse of St. Louis Cardinals at the outset of the National Baseball League race is causing more comment in the dugouts than the failure of the Yankees to start off at their customary clip.

Players and managers have a hunch the Yanks are due to start pouring it on the ball about tomorrow, when Joe DiMaggio likely will break into the lineup as a pinch-hitter. But they don't know about the Cardinals.

They suspect the departure of Dizzy Dean has taken a lot more out of the Birds, mentally and physically, than was generally thought. Dizzy didn't get along with Manager Frankie Frisch, but he put fight into the Cards more than any other member of the team.

Yesterday, with Slugger Joe Medwick still out of the line-up, the Cards dropped their seventh game in eight starts, a 10-inning 8-7 decision to Cincinnati, losing it even after Curt Davis hit a home run with three on in the fourth. The Reds scored all their runs in the last four frames.

Halt Pirates' Record.

The last of the undefeated teams went under as Chicago Cubs bunched two triples in the 10th to halt Pittsburg 5-3. Tex Carleton went the route for the winners, checking the Pirates with eight hits. Tony Lazzeri, the Yank discard, clouted a home run.

Home runs by Mel Ott and Jim Ripple featured New York Giants' 12-8 win over the Phillies. Each side used three pitchers and one was about as bad as the other.

Jim Turner pitched his second smooth victory for Boston Bees as they trimmed Brooklyn 4-1, limiting the Dodgers to five hits and never giving them any hope.

The Yankees put on their first big inning of the season to even things with Philadelphia Athletics, 5-3. They did it all in the third, Lou Gehrig driving one run across with a double and Joe Gordon, rookie second baseman, hitting one out of the park with one aboard.

Thankful For Bonura.

Owner Clark Griffith of Washington Senators continues to chortle at his acquisition of Zeke Bonura. The hefty first baseman parked one in the stands in the seventh round, scoring a mate ahead of him, and beating Johnny Marcum of Boston 6-4.

Cleveland won its sixth straight and took a firmer grip on first place in the American League by slugging Chicago White Sox, 10-6, on 18 hits. Elden Auker of Detroit let St. Louis Brown down with five hits and beat them 7-1. Gehringer hit a three-bagger and two singles for the Tigers.

Once A Pitcher

Eddie Rommel, former knuckleball ace with Philadelphia Athletics, has traded his "monkey suit" for the blue serge of the umpire. He watches others hurl them over now and here he is after taking his first turn behind the plate in Cleveland.

JERSEY GIANTS DEFEAT BUFFALO

JERSEY CITY, April 27 (CP)—There's joy in "Joisey" today and it's all because Jersey City Giants are in the first division of the International Baseball League.

The Giants won their third "tight" game yesterday by edging out Buffalo Bisons 2-1. Rollie Stiles pitched a six-hitter and the Giants combined two of their seven hits with an error by Rookie Pitcher Fred Archer to score two runs in the sixth inning.

The triumph, their third in five games, placed the Giants a game behind the league-leading Newark Bears who dropped their first game of the season to Toronto 6-5 and a half-game in back of Baltimore Orioles who whipped Montreal 13-4.

A pinch homer by Recruit Al Smith in the ninth inning with Frank Reiber aboard cost the Bears their first setback in five games after they had climbed into the lead in the seventh with a four-run rally. Buddy Rosar's four-bagger with two mates on featured that outburst.

The Orioles landed on three Montreal hurlers, headed by the veteran Ben Cantwell, for 14 hits including round-trippers by Frank McGowan and Ab Wright in a nine-run sixth inning splurge.

Rochester and Syracuse wound up in a tie for fourth place behind Jersey City when the Red Wings defeated the Chiefs 6-3. The Red Wings outhit and outplayed the Syracusans for their third win in the four-game series.

JUNIOR PUCK LOOP TITULAR BANQUET

The Junior City Hockey League champions, the Collegiate team, were banquetted last evening at the Paragon by the Peterborough Hockey Club. Bill Prindible was toastmaster with R. M. Glover and F. E. Johnston the guests of honor. About 20 sat down to a fine repast and a snappy, entertaining program which followed.

Bob Parnall of the championship team was presented with the Sheehy shield for being voted the most valuable player in the league. John Corkery of St. Peter's received the Throop shield for the cleanest player. The Chown shield was awarded to Doug Mortimer of All Saints for scoring most goals. Coach Wm. Jackson of the Collegians was given a presentation by his players. The work of Chairman Bill Prindible and Secretary Mike O'Brien of the City League drew hearty thanks from Coach Jackson and his team.

Brief speeches were made by R. M. Glover, as president of the Peterborough Hockey Club—which sponsors the City League; F. E. Johnston, representing H. R. H. Kenner of the Collegiate and Vocational School; Bill Prindible, chairman of the circuit; and Wm. Jackson, coach of the winners. Captain Bob Parnall of the Collegiate accepted the Payne Trophy, emblematic of the league title.

Members of the winning team, the Peterborough Collegiate and Vocational School, which was managed by William Jackson, were: R. Parnall, J. Elliott, A. King, H. Morrow, B. King, E. Ward, E. Routley, J. Mortimer, G. Peterson, R. Thornton, S. Csumrik and T. Mattucci.

Allan Cup Is Presented To Trail Smoke Eaters

For the second time in its history the Allan Cup, emblematic of the Canadian senior hockey championship, will rest in British Columbia for the coming year. Trail Smoke Eaters are responsible and here are some of the players after the final game in Calgary, where they defeated Cornwall Flyers, eastern Canada champions, three games to one. D. P. McDonald, convenor of the series, is seen presenting the historic trophy to Capt. Dave Duchak of the winners.

Jacobs To Match Mann And Galento At Madison Square On May 13

NEW YORK, April 27 (C.P.). — His suspension lifted, Tony Galento was free to-day to resume his ring warfare and the wish of those who make money when fighters fight was that the "Newark Night Stick" take a leaf from Maxie Baer's book and continue the sentimental stuff about "fighting for baby."

For "Two-Ton" Tony, the portly publican of Orange, N.J.—as well known for heavy beer guzzling as his ring work—is the father of a spanking baby boy, born to Mary Galento last week-end.

Gallant were the words Galento got off his chest on his son's arrival. He set them up at his Orange bar for almost anybody who cared to come around. Then he announced he would take his fighting seriously from that date on.

And yesterday the New York State Athletic Commission — apparently in fine frame of mind after Mike Jacobs, to the surprise of nobody, announced the Max Schmeling-Joe Louis title fight would be held in New York—reinstated Tony, that he might brawl with Nathan Mann of New Haven in Madison Square Garden on May 13.

Fights Last Night

(By The Associated Press)

New York — Ernie (Schoolboy) Friedkin, 133½, Brooklyn, N.Y., outpointed Orville Drouillard, 134, Windsor, Ont. (8).

Kalamazoo, Mich.—Danny Wright, Kalamazoo, outpointed Frankie Hughes, Indianapolis, (10), weights unavailable.

New York—Mike Belloise, 127¼, New York, outpointed Pete Scalso, 126¾, New York, (8).

WESTCLOX SOCIAL CLUB
DANCE
LEGION HALL
Friday, April 29
JERRY WOOLL'S MUSIC
Prizes $1.00 Couple Informal
Secure Tickets From Your Westclox Friends

LION'S CLUB Presents
GILBERT AND SULLIVAN'S LIGHT OPERA
"IOLANTHE"
Thur., Apl. 28, Collegiate Auditorium
TICKETS 75c AND $1.00
All Seats Reserved
SEAT PLAN OPEN NOW AT SODEN'S
Hunter Street

Round Trip BARGAIN FARES
APRIL 29-30—MAY 1
FROM PETERBOROUGH
TO
TORONTO 1.95 HAMILTON 2.95 BUFFALO 4.65
Galt $3.40, Chatham $6.45, London $4.80
Owen Sound $4.95, Sudbury $8.35, Welland $3.90
and other destinations
Obtain full information from your local Agent regarding Train Schedules and Limits. Ask For Handbill.
T. G. M. JAMIESON, 343 George Street — Phone 18 and 177
Canadian Pacific

Smith's Pinch Homer In 9th Ends Leafs' Losing Streak

Newark's First Loss After Four Straight Victories

NEWARK, N.J., April 27. — With youthful Al Smith in the hero role, the Maple Leafs finally snapped out of it here yesterday and handed the champion Newark Bears a 6-5 lacing for their first victory of the season after four straight defeats. It was the first setback for the Bruins who had won four straight. Smith, batting for the equally youthful Walter Lan Franconi after Frank Reiber had walked in the ninth, recognized an old Canadian-American League teammate in Xavier Rescigno, the Newark chucker, and lambasted his offering far, high and handsome over the right field wall for a home run.

The Leafs were trailing 5-4 at the time, the Bears having scored four times in their half of the seventh and wiped out a three-run Toronto outburst in the first half of the same stanza.

Thus was most of the scoring done in the last two frames, Lan Franconi and Hiram Bithorn, Newark rookie from Puerto Rico, coming down to seventh with the score tied at 1 to 1. The Leafs got their early marker in the second on Pelloskey's long double and a couple of infield outs, and the Bears tied it up in the fifth on singles by Gleeson and Keller and a long fly by Bob Seeds.

Frank Reiber's daily homer was the big feature of the Toronto outburst that sent Bithorn to the showers in the seventh, the slugging catcher connecting for his third circuit smash in as many games and his fourth of the very young season after Flea Clifton had worked the Puerto Rican for a pass.

Those two runs looked mighty big, and a third on singles by Gantenbein and Urbanski and Petoskey's long fly after Rescigno had replaced Bithorn, made it look like a cinch. Lan Franconi was still going strong, pitching marvellously with runners on the bases, and he got two out with one on in the home half. But Seeds nicked him for a single and Scarscella's slasher bounded away from Burns for a double and one Newark run.

He still led by two runs, but Rosar got his fast ball into a favorable wind that blew towards the right field bleachers and three more came in with the Bears taking a one-run lead.

Rescigno had retired five straight batters until Reiber worked him for a pass and Al Smith batted for the pitcher and drove over the wall to again change the slim lead. Then with neatness and despatch, Relief Pitcher Frank Nekola retired Messrs. Gleeson and Keller and Seeds in order, disposing of the last-named on strikes.

Needless to say, Reiber's terrific distance hitting has the Leafs all agog, but Dan Howley also had some kind words for Lan Franconi. "The boy showed as fast a ball as we have seen in the league this year," said Howling Dan. "He was perfect with runners on the bases until Scarscella's ball got away from Burns."

Wrestling Last Night

(By The Associated Press)

Indianapolis — Everett Marshall, 220, La Junta, Colo., defeated Henry Piers, 222, Holland, in two falls out of three.

San Diego—Sandor Szabo, 215, Hungary, drew with Bronko Nagurski, 230, International Falls, Minn. (2 falls).

New Haven, Conn. — Kingfish Levinsky, 218, Chicago, defeated Dynamite Joe Cox, 228, Kansas City, one fall.

Lincoln, Neb.—Ray Steele, 226, Lincoln, defeated Harry Kent, 233, Portland, Ore., straight falls.

WORST PAIN IN THE WORLD
This painful facial neuralgia usually yields quickly to Templeton's T-R-C's—the remedy made especially to rouse the body's fighting forces against neuralgia pain and rheumatic trouble. Get a 50c or $1 box from your druggist. 483
TIC DOULOUREUX

BASEBALL RECORD

—Results and Fixtures—

INTERNATIONAL LEAGUE.

	Won	Lost	P.C.
Newark	4	1	.800
Baltimore	4	2	.667
Jersey City	3	2	.600
Syracuse	3	3	.500
Rochester	3	3	.500
Buffalo	2	3	.400
Montreal	2	4	.333
Toronto	1	4	.200

Yesterday's Results.
Toronto 6, Newark 5.
Jersey City 2, Buffalo 1.
Rochester 6, Syracuse 3.
Baltimore 13, Montreal 4.

NATIONAL LEAGUE.

	Won	Lost	P.C.
Pittsburg	7	1	.875
New York	6	1	.858
Boston	4	2	.667
Chicago	5	3	.625
Cincinnati	3	5	.375
Brooklyn	2	5	.286
Philadelphia	1	5	.167
St. Louis	1	7	.125

Yesterday's Results.
Boston 4, Brooklyn 1.
New York 12, Philadelphia 8.
xCincinnati 8, St. Louis 7.
xChicago 5, Pittsburg 3.
x—10 innings.

AMERICAN LEAGUE.

	Won	Lost	P.C.
Cleveland	6	1	.858
Boston	5	3	.625
Washington	5	3	.625
New York	4	5	.444
Chicago	3	4	.429
Detroit	3	5	.375
St. Louis	3	5	.375
Philadelphia	2	5	.286

Yesterday's Results.
New York 5, Philadelphia 3.
Cleveland 10, Chicago 6.
Washington 6, Boston 4.
Detroit 7, St. Louis 1.

AMERICAN ASSOCIATION.

	Won	Lost	P.C.
Kansas City	7	3	.700
Indianapolis	7	4	.637
St. Paul	5	4	.555
Louisville	5	4	.555
Minneapolis	6	5	.546
Toledo	5	6	.454
Milwaukee	4	7	.363
Columbus	2	8	.200

Yesterday's Results.
Columbus 4, St. Paul 2.
Indianapolis 8, Milwaukee 7.
Louisville 5, Kansas City 2.
Toledo 3, Minneapolis 2.

Yesterday's Stars

(By the Associated Press).

Jim Ripple and Mel Ott, Giants—Their home runs with men on base helped Giants to 12-8 victory over Phillies.

Elden Auker, Tigers—His five-hit submarine ball pitching turned back Browns, 7-1.

Jim Turner, Bees—Gave up five hits and one base on balls while fanning three in 4-1 defeat of Dodgers.

Hal Trosky, Indians—Had perfect day with three hits, one a double, as Cleveland downed White Sox, 10-6.

Lew Riggs, Reds—His 10th-inning single with bases loaded gave Reds 8-7 decision over Cardinals.

Billy Herman and Ripper Collins, Cubs—Their triples produced deciding run in 10-inning, 5-3 trimming of Pirates.

BORN TO CRICKET

WANGARATTA, Australia—(CP)—It will be a family affair when the Knee-bone-Harris cricket match is played off. E. Kneebone, who has eight sons, challenged W. Harris and his family to the game.

PACIFIC TEAM RETAINS TITLE

OTTAWA, April 27 (C.P.). — Without peers in the Canadian basketball world, Vancouver Westerns rolled homeward on a transcontinental train to-day after defeating Ottawa Glebe Grads in three straight games to retain the national senior title for the coast city. University of British Columbia Thunderbirds were champions last year.

After winning the first two games 35-33 and 34-32, Westerns provided a blazing finale by trimming Glebe 47-27 here last night in the third game of the best-of-five series.

"It took eight years to build that team, but we won the championship at last," said Coach Tel Milton as the gun ended Vancouver's 31st game since March 1.

Art Willoughby was Vancouver's ace scoring threat in the final game with 13 points made up of five field goals and three foul shots.

Major League Leaders

NATIONAL LEAGUE.

(By the Associated Press.
Batting—Lavagetto, Dodgers, .688.
Runs—Ott, Giants, 12.
Runs Batted In — McCarthy Giants 13.
Hits— Slaughter Cardinals and McCormick Reds 13.
Doubles—Cecke Reds 4.
Triples—Rizzo Pirates 3.
Home Runs—Ott and McCarthy, Giants, 3.
Stolen Bases—Chiozza, Giants, 2.
Pitching—Melton, Giants, Turner, Bees, Dean, Cubs, Tobin and Brown, Pirates, and Derringer, Reds, 2-0.

AMERICAN LEAGUE.

Batting—Trosky, Indians, .500.
Runs—Trosky, Indians, 11.
Runs Batted In—Foxx, Red Sox, 13.
Hits—Werber, Athletics, and Fox, Tigers, 13.
Doubles—Cronin, Red Sox, 6.
Triples—Lewis, Senators, Cronin, Red Sox, and Greenberg, Tigers, 2.
Home Runs—Greenberg, Tigers, and Johnson, Athletics, 3.
Stolen Bases—Hoag, Yankees, and Lewis, Senators, 2.
Pitching—Ostermueller, Red Sox, Ferrell, Senators, Feller and Whitehill, Indians, Auker, Tigers and Newsom, Browns, 2-0.

WELFARE DANCE
Friday, April 29
Kawartha Golf Club
Tickets May Be Obtained From
Mrs. Graeme Falkner 2565W
Mrs. Walton Stevenson ..1978W
Miss Claire Mason 1429W
Mrs. R. T. E. Hicks-Lyne 817

ECONOMY NIGHT -TO-NIGHT-
Rye's Pavilion
This is Frank Crowley's last week at Rye's Pavilion. For those who would like to dance as much as possible to his music, before he leaves, we have held "Economy Nights" Monday, Tuesday, and there will be the regular weekly Economy Night again to-night.
Gents 25c Ladies 10c
DANCING FREE

Regent TO-DAY AND THURSDAY
Now she's a DANCING Alice!
Alice FAYE in YOU'RE A SWEETHEART
with GEORGE MURPHY · KEN MURRAY · CHARLES WINNINGER · ANDY DEVINE
2.30 - 7.00 9.00
SHORT FEATURES

NOW SHOWING
PLEASE NOTE | Performances at 2.30 - 6.45 & 9.15 Feature at 2.50 - 7.05 & 9.35

Hi-West— IN ALL ITS GLORY TELLS A ROUSING, TUNEFUL STORY!
Jeanette MacDONALD ★ Nelson EDDY
The GIRL OF THE GOLDEN WEST
with RAY BOLGER LEO CARRILLO Walter PIDGEON BUDDY EBSEN
M-G-M HIT!
EXTRA! Robert Benchley Your Favorite Comedian —in— "A NIGHT AT THE MOVIES"
REVIVAL FEATURE | Thursday Night (after 2nd show) THE MARX BROTHERS "A NIGHT AT THE OPERA"
CAPITOL

RADIO PROGRAMS

The programs listed are printed as issued by the stations and are subject to change.

Wednesday

(Afternoon, EDT)

4.45 P.M.
Road of Life (NBC) WBEN
Dance Time (CBS) CFRB

5.00 P.M.
Deep River Boys (CBS) WGR
Children's Program, CBL

5.15 P.M.
Terry and the Pirates (NBC), WBEN
Dick Tracy, sketch, CBL
Charlie Chan, WOR

5.30 P.M.
Your Family (NBC) WBEN
March of Games, WGR
Singing Lady (NBC) WHAM

5.45 P.M.
Little Orphan Annie (NBC) WBEN
Stock Quotes, CBM
Howie Wing, CFRB
King's Jesters, WHAM

(Evening, EDT)

6.00 Evening
Little Variety Show, CBL

6.15 P.M.
Comedy Stars, WHAM
Evening Bulletin, CBL

6.30 P.M.
Jim Hunter, news, CFRB
Sports News, WGR
Boake Carter (CBS) WJR
Germany Salutes Canada, CBL

6.45 P.M.
Sportlight Parade, CFRB
Lowell Thomas (NBC) CBL

7.00 P.M.
Amos 'n' Andy (NBC CBL
Just Entertainment (CBS), WGR
Easy Aces (NBC) WHAM
Mining Broadcaster, CFRB

7.15 P.M.
Uncle Ezra's Radio (NBC), WBEN

7.30 P.M.
Senior Sports Club, CBL
Movie Reporter, CFRB

7.45 P.M.
To be announced (NBC), WEAF
Conservation (CBC) CBL
To be announced, CFRB

8.00 P.M.
One Man's Family (NBC), CBL
Cavalcade of America, WGR
Blue Mountain Mill, CFRB

8.30 P.M.
Tommy Dorsey's Orch. (NBC) WEAF
Lone Ranger, WGN
Religious Service, CBL
Ben Bernie (CBS) WGR

9.00 P.M
Town Hall To-night (NBC), WEAF
Just Music, CFRB
Chesterfield Program (CBS), WABC
The Red Ledger, CBL

9.15 P.M
Variety Program, CFRB

9.30 P.M.
To be announced (CBS), WJR
Spotlight Parade, CBL
Western Skies, WHAM

10.00 P.M.
Kollege of Music (NBC) WEAF
Gang Busters (CBS) WABC
Melodic Strings, CBL
Auto Dealers (NBC) WHAM WTIC

10.30 P.M.
Messner's Orchestra, WOR
Organ Reveries, CFRB
Canadian Singers, CBL

10.45 P.M.
Organ Reveries, CFRB

11.00 P.M.
News, CBL
Dick Gasparre's Orch. (NBC), WTIC
Goodman's Music (CBS) WGR
Armchair Club, CFRB

11.15 P.M.
Dance Music (CBS) CFRB
Sports Review, WBEN
Dance Orchestra, WJZ

11.30 P.M.
Herbie Kay's Orch. (NBC), WHAM
Dance Orchestra (CBS) CFRB
To-day's Music, CBL
Leo Reisman's Orch., WOR

'2 P.M.
Dance Orchestra (NBC) WJZ
Red Norvo's Orch. (CBS) WABC
Dance Orchestra, WJR

Thursday

(Morning, EDT)

8.00 A.M.
Jim Hunter, news, CFRB

8.30 A.M.
Do You Remember? CBL
Christian Science, CFRB

8.45 A.M.
Gospel Singer, CFRB

9.00 A.M.
Breakfast Club (NBC) CBL
Kitty Keene, CFRB

9.15 A.M.
Ma Perkins, CFRB

9.30 A.M.
Song Program, WBEN
The Wife Saver, CFRB

9.45 A.M.
Houseboat Hints, WHAM
Voice of Experience, WLW

10.00 A.M.
Mrs. Wiggs (NBC) CBL
Pretty Kitty Kelly (CBS), WGR
Cabin at Crossroads (NBC), WHAM

10.15 A.M.
Myrt and Marge (CBS) WGR
John's Other Wife (NBC), CBL
Road of Life, CFRB
Margot of Castlewood (NBC) WHAM

10.30 A.M.
Attorney-at-Law (NBC) WJZ
Just Plain Bill (NBC) CBL
Hilltop House (CBS) WJR
Mrs. H. M. Aitken, CFRB

10.45 A.M.
Woman in White (NBC), WBEN
Stepmother, WGR

11.00 A.M.
Mary Marlin (NBC) WHAM
David Harum (NBC) WBEN
Musicale, CFRB
Hollywood Adventures, CBL

11.15 A.M.
Backstage Wife (NBC) WBEN
Sawyer (CBS) WJR
Homecrafters, CFRB

11.30 A.M.
Big Sister (CBS) CFRB
Vic and Sade (NBC) WHAM
Homemakers (NBC) WBEN

11.45 A.M.
Mystery Chef (CBS) WBEN
Gospel Singer (NBC) WHAM

(Afternoon, EDT)

12.00 NOON
Vaughan de Leath (NBC), WBEN
Luncheon Music, CFRB
Boy and Girl, CBL

12.15 P.M.
The O'Neills, WBEN
The Goldbergs, WGR

12.30 P.M.
Winnipeg Music, CBL
Musicale, CFRB

12.45 P.M.
Farm Commentator, CBL
Our Gal Sunday, WJR
Farm Broadcast, CFRB
Bert Hirsch Presents, CKCL

1.00 P.M.
Happy Gang, CBL
Betty and Bob, WGR

1.15 P.M.
Escorts and Betty (NBC), WBEN
Melody Parade, CFRB

1.30 P.M.
Arnold Grimm's Daughter (CBS) WGR
Rex Battle's Orch., CBL

1.45 P.M.
Valiant Lady (CBS) WJR

2.00 P.M.
Symphonic Hour, CBL

2.15 P.M.
Melody Time, CFRB

2.30 P.M.
Houseboat Hannah, WHAM
Dot and Pat, CFCF

2.45 P.M.
The Goldbergs, CFRB

3.00 P.M.
Block's Varieties, WGR
Pepper Young (NBC) WBEN

3.15 P.M.
Women's News, CFRB
Silhouettes of West, KDKA

3.30 P.M.
Vic and Sade (NBC) WBEN
Army Band (CBS) WGR
Stella Dallas, songs, CFRB

3.45 P.M.
The Guiding Light (NBC) WBEN
David Harum, WOR

4.00 P.M.
Adventures in Science, CFRB
Lorenzo Jones, WBEN
Club Matinee, CBL

4.15 P.M.
Mary Marlin, WBEN

4.30 P.M.
The Hughes Reel, WBEN
To be announcer, CFRB
Ted Malone, WOR

Radio Log

CANADIAN CORPORATION

	M.	Ke.
CBL	551	840
CKCL	517	580
CBM		1050
CBO		880

COLUMBIA SYSTEM

WABC	349	860
CFRB	435	690
WJR	400	750
WGR	545	550

MUTUAL SYSTEM

WOR	422	710
WLW	428	700
WGN	416	720

NATIONAL (Blue Network)

WJZ	395	760
WHAM	261	1350

NATIONAL (Red Network)

WEAF	454	660
WBEN	333	900

NORWOOD CADETS HOLD INSPECTION

(Examiner Correspondence.)

NORWOOD, April 27.—On Tuesday afternoon beneath shining skies the Norwood Cadet Corps of the High School, held their annual Inspction exercises before Captain Mellitt of Kingston.

The boys showed, under the leadership of Captain Moore, Lieutenants Puffer and Thompson, that a great deal of time and work had been given to this branch of their studies.

Following the military part of their work, which consisted of marching, marking time, and rifle drill, the boys gave a demonstration of physicial training work directed by Mr. Craighead, P.T. teacher. Much credit is due both the boys and their teacher for this section of the work.

Captain Mellitt congratulated the corps and their captain on their splendid showing and selected the senior battalion as showing the better rifle drill.

Following the Captain's remarks, Mr. Buckon thanked the citizens for showing an interest in the work by their attendance. Col. R. E. Birdsall, who takes a great interest in cadet work, and who never fails to be present at the annual inspection was in attendance and as had been his custom in former years showed his appreciation of the work by treating the boys of the Cadet corps.

NORWOOD CHURCH TO OPEN MAY 8

(Examiner Correspondence.)

HASTINGS, April 27. — Norwood United church is scheduled to reopen Sunday, May 8. It has been in a state of repair for the past five months following a fire last September with damages estimated at $18,000.

Since January, the workmen had completed enough to permit holding services in the Sunday school room.

On Monday morning the men started placing the seats.

Rejoins Kin

Sylvia Lazarus, Park Ave., New York, heiress, is pictured ABOVE. The girl was reported snatched from the Chicago home of her colored husband, William Sam Hart Stewart, former Harlem garage owner, who, armed with kidnap warrants, pursued his wife.

BRONCHIAL COUGH

Cough! Cough! Cough! Wheezing and choking! Get quick relief by taking Templeton's RAZ-MAH Capsules. Get a 50c or $1 box from your druggist.

FREE Write for FREE sample to Templetons TRIAL Limited, RAZ-MAH, 50 Colborne St., Toronto. 517

Nerves Were So Bad Could Not Stand The Children Playing

The happiness of every home depends largely on the health of the wife and mother. If she is nervous, peevish and irritable, worried by the cares of the household, and tormented by the pains and irregularities that accompany a run down system, there can be no happiness in the home for the husband and children.

Women who are weak and run down, nervous and irritable should take a course of Milburn's Health and Nerve Pills to help restore them to the blessing of good health.

MRS. THOMAS KIRK, Neston, Alta., writes:—"I was in such a weak, run down condition before I started using Milburn's Health and Nerve Pills I could not do my housework, and would be so nervous I could hardly stand the noise of the children at their play. Now, after taking three boxes of H. & N. Pills I feel like a different person.

I shall always tell anyone not feeling well to use your medicine."

Put up by The T. Milburn Co., Ltd.

The Examiner BULLETIN BOARD

A story from Ottawa says that a retirement plan for judges of the Supreme Court of the provinces is now under consideration by the Federal Department of Justice.

Dr. Paul Doughty Bartlett, 30, assistant professor at Harvard University, is announced as winner of the $1,000 American Chemical Society prize in pure chemistry.

Premier Hepburn personally will present the first part of Ontario's submission to the Rowell Commission when that body sits in Toronto next week.

The Canadian Post Office Department announced last night that six new regular pictorial postage stamps will be issued on June 15.

Attends Races

Yesterday was the fifteenth anniversary of the marriage of the King and Queen, and King George celebrated the occasion by flying to Newmarket for the running of the Two Thousand Guineas.

The enactment of a Separate Education Act for Protestants in Quebec has been suggested to the Quebec Education Survey Committee by representatives of McGill University.

Four men who attempted to cross the Moose River near Moosonee with a canoe strapped on a sled are stranded on Butler Island, as a result of the river ice breaking up.

Prime Minister Viscount Craigavon yesterday told the House of Commons that Northern Ireland stood to benefit by the conclusion of the Anglo-Irish accord.

Expensive Fishing

William H. Kenny of Oshawa was fined $10 and costs for fishing with an artificial light in Lake Simcoe, and $100 for assaulting the game overseer who tried to arrest him.

A drug store messenger boy at Oshawa was victimized when an unidentified person passed a Mexican five-peso bill in payment of a purchase delivered by the boy.

Fred Trissman of Toronto has been taken into custody on a charge of hit-and-run driving. His car is believed to have been the machine which crashed into another car near Port Credit on Sunday.

Orillia Board of Trade has decided to ask Government support for proposed legislation to permit the setting of a fixed tax rate of 30 mills for a period of five years on all new buildings erected.

Centenarian Dies

Dennis J. Creamer, of Chatham, N.B., and one of the oldest men in the province of New Brunswick, died yesterday. He was 101.

Roy E. Larsen, publisher of "Life," was acquitted in New York on a charge of selling "obscene and indecent" literature.

The United States Steel Corporation operated in the red for the first quarter of 1938, according to an announcement made by the directors. The company lost $1,292,151, as compared with a profit of over 28 million dollars in the same period last year.

Four persons were killed and nine others injured when a school bus and a truck filled with WPA workers collided near Weldon, Ark.

Missionary Killed

Word received at Jesuit headquarters at Shanghai reported that Rev. Josephus Sontag, 39-year-old missionary, was shot and killed by Chinese guerillas.

William J. Campbell, head of the Illinois Youth Administration, has recommended that 2,500,000 working wives in the United States should give up their jobs in favor of unemployed youth.

Alex. Anonech of Hamilton has been sentenced to an indeterminate term of six months on a charge of criminal negligence. Evidence was that he had been driving a car with practically useless brakes, poor lights, and a windshield so clouded as to make visibility almost negligible.

Chicago reports a case in which after a motorist had run down and killed a boy's dog before his master's eyes, the driver jumped out, stole the dead dog's harness, and drove away.

MORE ABOUT—
EVEN JOAN

(Continued from Page 1)

Joan of Arc came into the picture when the House was considering Finance Minister Dunning's bill authorizing continuation for another 10 years of the contribution of $75,000 a year to the Quebec National Battlefields Commission.

J. S. Woodworth C.C.F. leader objected to the proposal to place on the battlefield park an equestrian statue of the Maid of Orleans, presented by Mr. and Mrs. A. W. Huntingdon of New York.

Mr. Woodsworth said Joan of Arc had no place in Canadian history and Angus MacInnis (C.C.F. Vancover East) asked if the commission would accept a statue of William of Orange of Lenin.

RENNIE'S SEEDS

PRODUCE GREATER YIELDS

Thoroughly dependable—Prices lowest in years

The finest in the land

FAMILY GARDEN SPECIAL—1 large packet each, Rennie's XXX Quality Seeds—Beans, Beet, Carrot, Corn, Cucumber, Head Lettuce, Onion, Peas, Radish, Tomato. $1 value for 75c postpaid. At your dealers or direct.

Wm. RENNIE SEEDS Limited
TORONTO - CANADA

Royalty Attends Funeral Of Marquess

The King and the Duke of Kent, cousins of the Marquess of Milford Haven, are shown RIGHT, as they attended the funeral of the Marquess at Bray, Berkshire, Eng. Representatives of all the European royalty were present at the funeral.

MORE ABOUT—
SIX NATIONS

(Continued from Page 1)

Ar-Rah-Reh-Go (David Thomas), the keeper of the fire and spokesman of the day. Inside the longhouse gathered the women, seated on three sides of the hall, with the men at the end facing the open door. And here the visiting "pale face" was dependent upon interpreters for knowledge of the ancient rituals and liturgies, all of which were in the Indian tongue. All afternoon the ceremonial chanting proceeded and late last night, the names of the new chiefs—six were to be named—had still not been divulged. At nightfall, started the fasting, the food consisting of huge quantities of corn soup, made in great iron pots, boiled meat, bread, cakes and a kind of doughnut And with the serving of the repast, just such a repast as has delighted the Redmen for centuries, the solemnity of the day merged in the gaiety of a social usage that was old long before the white man set foot upon these shores.

OBITUARY

MRS. BRIDGET SHEEHAN.

DOURO, April 27.—The death occurred on Saturday at St. Joseph's Hospital of an old and highly respected resident of Douro, Mrs. Bridget Sheehan, aged seventy-nine years. Deceased had been ill for five weeks. The funeral took place on Monday at nine a.m. from the family residence to St. Joseph's church and cemetery. The solemn requiem mass was sung by a grand nephew of deceased, Rev. Joseph Walsh of Peterborough, Rev. J. J. McCarthy was deacon and Rev. J. J. Garvey of Lakefield was subdeacon, Rev. K. Malane of Lakefield, was master of ceremonies. The sermon was preached by the pastor, Rev. J. J. McCarthy. Pallbearers were six grandsons, Joseph, Richard and Charles Sheehan, Richard, William and James Moher.

Surviving Mrs. Sheehan are five sons, Francis of High River, Alberta, Daniel of Regina, Sask., Richard, Thomas and Joseph of Douro, and one daughter, Mrs. James Moher, also two aged sisters, Mrs. Ellen McDonald, of Norwood, and Miss Johanna Walsh, of Peterborough, also twenty-one grandchildren. Her husband predeceased her twelve years ago.

A very large crowd attended the funeral. Among those from a distance who visited the home or attended the funeral were: Mr. and Mrs. Michael Towns, son Francis and daughter Katie of Campbellford, Mr. and Mrs. Tim Walsh, Mrs. James McCarthy, Mr. and Mrs. Redmond Walsh, Mr. and Mrs. Patrick Crowley, Mr. and Mrs. James Crowley, Frank Walsh, daughters Mary and Annie, Richard Walsh, sons David and Francis, daughter Mary, Messrs. John McFadden and James Convey, all of Hastings, Mrs. Ellen McDonald and daughter Mary, Mrs. Mary Garvey and son William, Mr. and Mrs. Richard Heffernan, Mrs. John O'Brien, Mr. and Mrs. Stafford Walsh and daughter, Mrs. Edward Herr, Mr. and Mrs. J. Maloney, Mr. P. Rogers, Mr. and Mrs. William Cavanagh, Mrs. Neil Quinlan, Mr. and Mrs. Wilfrid Quinlan, Joseph and Charles Finn, all of Norwood, Miss Johanna Walsh, Mr. and Mrs. Michael Sheehan, Mrs. John McCabe and daughter Mary, Messrs. Roger Torpey, Patrick Devlin, Mr. and Mrs. Joseph Torpey, Mr. Redmond McAuliffe and daughter Florense, Mrs. James Hogan and daughter Laura, Mr. and Mrs. Thomas Cavanagh, Arthur Armstrong, Mr. and Mrs. Chris Quinlan, Geraldine Cavanagh, Mr. and Mrs. Michael Hynes, Mr. and Mrs. John Hynes, Mr. and Mrs. George Hynes, Mr. and Mrs. J. Vasey, Mr. and Mrs. Vincent McCarthy, Misses Johanna and Mary Heffernan, David Heffernan, Gerald Howley, William O'Brien, Mr. and Mrs. George Johnson, Mrs. William Allen, all of Peterborough, Mr. and Mrs. John Fitzpatrick and family of Asphodel.

ROBINS, CANARY HARMONIZE

STRATFORD, Ont., April 27 (C. P.). — Two domesticated robins and a canary form a harmonizing mixed trio at the home of the Misses Fraser here. One of the robins was rescued when it fell from a nest. The other came with a broken wing. The canary leads the singing and the robins seem disturbed when the canary is taken from the room.

MORE ABOUT—
PROPOSE

(Continued from Page 1)

private enterprise, they reduce their capacity to take care of those functions that can be performed by Governments only. A disregard of that fact has helped to cause some of our difficulties in public finance in Canada."

An Ordinary Commission.

In advocating setting up of an Advisory Commission to determine provincial grants, the association held it should aim to maintain the minimum essentials of Government, including the maintenance of credit, in the provinces.

"We do not believe that the conditions of the citizens of Canada can be equalized as between provinces any more than such a result can be accomplished within a province," it said, "but it should be an objective to remove the greater discrepancies by assisting those who are at the greatest disadvantage."

The association yesterday dealt at some length with charges that mortgage companies imposed excessive interest rates in Western Canada, considerably higher than the rates in Eastern Canada. It was asserted such companies had not made any profit on their Western Canada mortgages since the turn of the century.

The association urged that any reallocation of taxing powers or responsibilities should not weaken the position of th Dominion Government, maintenance of the credit of which was of paramount importance to the whole country. It had been because of its fine credit the country had survived the depression as it had, the association claimed.

BONARLAW

Mr. and Mrs. A. E. Walker and Mr. and Mrs. Dave Wellman spent Friday in Peterborough guests of Mr. and Mrs. T. H. Robertson, Bethune street.

Miss Mary Hailstone of Madoc is spending this week at Mr. Fred McKim's, Bonarlaw.

Mr. George Pollard, dairy instructor for this district visited Maple Leaf Cheese factory on Friday.

Mr. and Mrs. Roy Brown and family visited friends in Peterborough on Sunday.

Little Beverly Ann McKeown of Cordova Mines is spending a few weeks with her grandparents, Mr. and Mrs. John S. McKeown.

MORE ABOUT—
C.N. MANAGEMENT

(Continued from Page 1)

000. Revenues above that figure will be shared on the basis of 75 per cent to the C.N.R. and 25 per cent to the C.P.R.

The C.N.R. will receive one-half of the salvage of the present C.P.R. hotel in Vancouver. At present the matter was being studied as to the extent to which the furniture in that establishment might be used for the new hotel, said Mr. Hungerford.

The C.P.R. has undertaken not to engage in hotel operations in Vancouver when the new establishment opens. Mr. Hungerford agreed to furnish the committee with a summary of the agreement between the two companies.

The unification matter arose in a general interchange among members of the committee, following reference by Thomas Vien (Lib. Outremont) to the feasibility of the two transportation companies amalgamating their express and telegraph services. He asked if it would be advantageous to have those features pooled and the revenues apportioned under certain conditions.

The question was objected to by A. A. Heaps (CCF-Winnipeg North). To ask the management for a report on this matter was unreasonable, he suggested.

"The management is at liberty to take some days or weeks," replied Mr. Vien. As a member of parliament he was greatly concerned about the operating results of the government-owned system.

A. M. Young (Lib. Saskatoon) added his objection. It was not the committee's function to ask the management its views on amalgamation or unification. Such things were matters of government policy.

The committee ought to discuss it, suggested W. A. Walsh (Con. Mount Royal).

SCULPTOR PASSES

NEW YORK, April 27—(CP). — George Grey Barnard, 74, who spent a lifetime recapturing the spirit of the renaissance in a modern age and whose statues grace the great galleries of the world, died in hospital yesterday.

He was stricken two weeks ago while working on what was to have become a gigantic statue of Abel, depicting as he realized the treachery of Cain.

Rescued Skipper Welcomed Home

Captain Vernon Anderson, of the ill-fated fishing trawler, Exeter, which caught fire and sank off the Nova Scotia coast, is pictured receiving a joyous welcoming kiss from Mrs. Anderson upon his arrival at Boston. Captain Anderson and eight members of his crew spent 7½ hours in two dories at scene of disaster before being picked up by another trawler, the Illinois. The coast guard cutter, Algonquin, rushed to the scene, transferred the crew and brought them to their home port in Boston.

BESIEGED RAJAH STICKS TO GUNS

JAIPUR, India, April 27 (AP).—The embattled Rajah of Sikar, in revolt against his overlord, the Maharajah of Jaipur, today mounted small cannon on his own gates and continued defiance of a small besieging force.

Efforts to persuade the Rajah to evacuate his stronghold at Sikar, walled town of Northwestern India, were rejected.

The besiegers, including two trainloads of Jaipur State infantry, a squadron of lancers and 200 military police, have made no effort to take the town by storm. However, they mounted machine guns at points facing the walls.

Two hundred of the Rajah's followers armed with lathis — long staves—were seen at approaches to the main gate, but the Rajah was believed to have thousands of other followers entrenched inside the town, the normal population of which is about 18,000.

Shouts of "Long live the Rajah" were heard inside Sikar.

BENSFORT

W. Jewison of Toronto visited friends in the district over the week-end.

Mr. and Mrs. G. Nurse and son visited friends at Fowler's Corners on Sunday.

Mr. and Mrs. F. Perrin visited Mr. and Mrs. J. Chambers on Sunday.

Reg. Perrin was a visitor to Toronto last week.

Miss Jean Stinson of Millbrook visited Mr. and Mrs. Judson Pue on Thursday.

Master Robert Hancock of Port Hope has returned home after visiting Mr. and Mrs. W. C. Dawson for the past week.

Miss Annie Dawson has returned to Toronto after spending the past week at the home of Mrs. Thomas Dawson. Mrs. Dawson is spending the present week in Toronto.

Warren Buttars of Plainville has returned home after visiting Mr. and Mrs. F. Perrin.

A DISTRESS ORDER

ANCHORAGE, Alaska, April 27 (AP)—A large circle of brush laid out on the snow, the signal of distress, attracted Pilot Gordon McKenzie as he flew over Susitna, an isolated settlement. McKenzie landed. A. M. Lynam, a trader, handed him an order for a quart of cod liver oil and a jar of facial cream. He also had a letter to mail.

Euchre and Dance

LEGION HALL

To-night (Wed.)

Auspices of Clydesdale Horse Association

MONCRIEF'S ORCHESTRA

Admission 50c and 35c

HALL'S

Unfold The Fashion Story Of Cotton Wash Fabrics For Those Women Who Sew and Save

Visit Our Piece Good Departments

Rose Bud Patterned **BATISTES** WHITE OR PASTEL GROUNDS 29c

The perennial favorite for making all types of kiddies' frocks, blouses, gowns, and cool summer dresses. Full 36 inches wide, and choice of pastel or white grounds with small rose bud patterns in pleasing colorings.

Superior Quality **Broadcloths** IN A FULL RANGE OF COLORINGS 19c

Here's value in a mercerized finish material that can be used for a host of purposes... blouses, dresses, aprons, kiddies' tubbables and quilts. Full yard wide and a splendid selection of all the wanted colorings.

Cool, Dainty **PIQUE VOILES** FOR WARM WEATHER FROCKS 49c

Save time and expense by choosing several dress lengths from our selection of these fine corded, light weight materials in any of the pleasing allover and conventional patterns. Light or dark grounds. All tubfast.

BY-THE-YARD at 39c 36" Widths All Tubfast Beautiful Colors

The most pleasing and complete selection of dress fabrics and the price is so small! No matter what type of dress you want, what color combinations, you're bound to be thrilled with finding we have just what you want. See this special selection to-morrow.

DOTTED VOILES . . . light, pastel or dark grounds. Various size dots.

PLAIN PIQUES . . . medium ribbed, all the wanted summer colorings.

TIC TOC SUITINGS . . . white and dark grounds. Florals, stripes and novelty patterns.

Sheer Crease-Resisting Voiles Chiffon-Like Patterns and Colorings 79c

Quite new, different and appealing. Soft, fine quality that drapes beautifully. Choice of larger allover and conventional patterns or smaller floral effects in allover designs. Choice of pastel or darker grounds, tubfast of course and 36 inches wide. SPECIAL VALUE ..... yard

GLORIOUS PRINTS

That will give you all sorts of inspirations to start sewing right away. Prints for women's and kiddies' frocks... prints for beach togs... prints for sports wearables... prints for quilts and comforters... in fact prints for every use. See our two specially priced groups at ..... 25c and 29c

TOOTAL'S LYSTAVS Colorful and Crease-Resisting

This fabric in its varied and rich colored plain shades, bizarre and subdued printed patterns is specially treated so as to be crease-resisting. Fine for all types of hot weather frocks, sport togs and blouses. See our selection ...they are really remarkable.

Plain Shades 79c - Printed Patterns 89c

Big Values in Small Useful Mats

Extra Special Offering **Axminster Mats** IN NEAT HIT AND MISS PATTERNS 2.69

Ordinarily you pay 2.98 for these mats...but...to-morrow you get savings. Various blended colorings with solid color bar borders at each end. Size 27 x 51 inches. Suitable for any place where a small rug can be used.

Regular 3.50 Quality **Axminster Mats** IN MODERN AND ALLOVER PATTERNS 2.98

Another special value in superior quality rugs. The patterns come in select, richly blended colorings and are finished with contrasting border. Patterns and colorings suitable for any room. Size 27 x 51 inches.

Axminster Quality **Utility Rugs** SIZE 36 x 63 INCHES 5.95

Specially purchased to bring you an unusual rug value. Axminster super-quality, choice of colorful patterns on light and dark grounds and finished with border. Ideal rug for small apartments, halls, dens, etc.

RICHARD HALL LIMITED

The Peterborough Examiner

VOL. LXXX, No. 98 — PETERBOROUGH, WEDNESDAY, APRIL 27, 1938 — PRICE THREE CENTS

Election Assured

DUBLIN — Dr. Douglas Hyde, whose election as president of Eire next month is considered almost certain, called at Leinster House today formally to resign as a member of the senate. Wearing plus fours and a tweed cap, Dr. Hyde was almost unrecognized as he entered.

Bible Sales Increased

TORONTO — Canadians bought more Bibles in 1937 than in any year since 1932, the annual report of the British and Foreign Bible Society in Canada and Newfoundland showed today. The total of 311,767 was an increase of 22,635 over the 1936 figure.

BOARD OF WORKS RECOMMENDS PURCHASE OF STREET FLUSHER

ALSO USE TRUCK TO OIL STREETS COST IS $6,000

The equipment of Peterborough's street department will be modernized and improved by the action of the Board of Works at a meeting held Tuesday night in deciding to purchase a street flusher, a new truck to carry the flusher unit and an oil distributor the whole representing an expenditure around $6,000.

The flusher and the oil distributor are to be bought from the Bickle Seagrave Company of Woodstock at a cost of $2,450 for the former and $1,540 for the latter, with a five per cent discount on both as a result of the decision to give both orders to the Bickle Seagrave Company. The truck will be purchased through Hood and Cummings at $2,125 for a new type Ford V8 machine.

Four firms tendered for the flusher unit, the unsuccessful tenderers being the Waterous Company of Brantford whose tender was $3,290, the Lennox Equipment and Supply Company who asked $2,490 and Mussen's Limited who named a price of $3,285.

Chairman Ald. E. R. Wilson and City Engineer Roy H. Parsons both recommended the Bickle Seagrave flusher and on motion of Ald. Gordon seconded by Ald Stocker, the tender of that company was accepted, a warranty satisfactory to the city solicitor is given.

The flusher which the company undertakes to deliver in ten days after the receipt of the order has a capacity of 1,000 Imperial gallons and weighs 13,290 pounds when loaded.

Truck Tenders Considered

Eight local dealers submitted tenders for the truck required to carry the flusher unit. Hood and Cumming offered a new type of Ford V8 at $2,125, the Gillespie garage a Fargo truck at $3,270, Thos. H. Ruths, two Diamond T trucks at $3,110 and $3,020, J. J. Duffus a G. M. C. at $3,950, J. K. Hughes a Maple Leaf truck at $1,540, Charles H. Elliott a Studebaker at $3,740, Magee Motors two different kinds of International trucks at $2,964 and $2,104 and Lillico Motors two Dodge machines at $1,784 and $3,131.

City Engineer Parsons informed the committee that he was greatly impressed with the new Ford truck and as the Hood and Cumming tender was the lowest among the machines considered strong enough to do the work required, a motion by Ald. Gordon, seconded by Ald. McIntyre, that the Hood and Cumming tender be accepted if a satisfactory guarantee is given was carried unanimously.

Three tenders were received for the 500-gallon oil distributor, Bickle Seagrave, $1,540, Mussen's Limited $1,522, and General Supply Company $2,390.

It was explained that if both the flusher and the oil distributor were bought from the Bickle Seagrave Company that firm would give a discount of 5 per cent. on both machines. Furthermore the company would send an experienced employee to Peterborough and teach two local men to operate the distributor.

Ald. McCannan moved seconded by Ald. Bradburn that the tender of Bickle Seagrave be accepted and the motion carried unanimously.

Referred to Committee

The question of the possible purchase of Point St. Charles from the Peterborough Lumber Company was on motion of Ald Gordon and Dutton referred to a committee composed of Chairman Wilson, Mayor Hamilton and Ald. Glover to investigate.

The committee was not in favor of the suggested exchange of city property on Monghan road in exchange for the property and some of the aldermen questioned the value of the Point St. Charles site to the city.

Ald. Gordon, referring to the annual inspection tour, suggested that it might possibly be abandoned. Most of the aldermen, he said drove round the city and made notes of what was needed to be done and he thought the inspection trip might be scrapped. No action was taken.

On motion of Mayor Hamilton the city engineer was instructed to have a storm drain constructed on Burnham Street from Sophia Street northerly about 300 feet.

A letter was read from the Ruddy company saying that the city could have the lot at thec orner of George and Sherbrooke Street at $1 a year. The property is required by the council for parking purposes.

Ald Stocker moved, seconded by Ald. Bradburn that the city solicitor be asked to report in regard to the city's status in reference to the foot path running from Water Street to the bridge across the Otonabee below the Auburn Mills.

Ald. E. R. Wilson presided and present were Mayor Hamilton and Ald. Gordon, Bradburn, McCannan, Glover, Dutton, Juby, McIntyre and Stocker.

Retaining Health and Beauty

The woman who does not wish to be loved and admired doesn't exist. And why shouldn't she wish to be admired? Yet long before middle life many women show the effects of shattered health. Cosmetics, "permanents" and stylish clothes without a basis of real health will not preserve the desired charms.

The Spinal Column

is the place where science now finds the cause of many ailments. A vertebra out of alignment interferes with the transmission of nerve energy. This may be manifest in the tissues where constricted nerves end as in the arm, the knee or the stomach but the real cause is at the spine. Correct the cause and health returns. Many women who were discouraged because of poor health have regained strength and vitality through the use of spinal manipulative treatments.

We Can Help You to Regain and Maintain Your Health

M. C. GOODWIN

CHIROPRACTOR AND PHYSIOTHERAPIST

108 Barrie Bldg. Lady Attendant Phones 431 and 1340J

The Rambling REPORTERS

HOUNDING THE PRESS.

When the representative of one of the Toronto evening papers finally got into bed at 2 o'clock this morning he was aroused from his downy couch a short time after by a telephone call and a police inquiry as to whether he knew anything about the whereabouts of a big red hound that is often seen around downtown streets. He was a little puzzled as to why he should be quizzed and the mystery was not solved until this morning when he climbed into his car to drive overtown. Then was suddenly startled to notice in his mirror that a big dog was occupying the rear seat of his sedan and was glaring at him somewhat menacingly for having disturbed his slumbers. Now the reporter is looking for the culprit who stowed the big dog away in his car.—C.

SUSPEND LICENSE OF OTONABEE MAN

Allan Hayes, Indian River farmer was fined $10 and $2.50 costs by Magistrate Langley in police court this morning when he pleaded guilty to reckless driving on highway No. 7 on April 16. His driving license was ordered suspended for ten days.

Hayes said that the lights on his car were weak and as a result he had collided with another car parked on the highway when blinded by the lights of the other machine.

Traffic Officers Lloyd McClure said that Traffic Officer Gordon Broughton had investigated the accident and his report was that Hayes had got over on the wrong side of the road and had a collision with a parked car.

"I think a $10 fine will be sufficient in this case," commented Magistrate Langley, adding that Hayes' license would be suspended for a ten-day period.

"How am I going to get my car home?" asked the accused.

"Better try and find a man with a license who goes out your way," advised the magistrate. "Anyway this court is too busy for me to take any time figuring out things like that."

Two Months Suspension

Everett Weaver, now living at Rockcroft who had pleaded guilty some time ago to reckless driving on Highway 7 was fined $10 and $3.39 costs. He had been driving with four other people in the front seat of his car.

"We had better suspend the license he hasn't got," commented Magistrate Langley and order a two months' suspension which means that Weaver who had also pleaded guilty to driving without a license will not be able to get one for at least 60 days.

On that charge he was given a two weeks' adjournment.

Thomas Elmhirst paid $2 and 75 cents costs for angle parking on Aylmer street, Wm. Ellis was assessed $10 and $3 costs for driving without a license, A. Whitfield, Toronto $5 and $3 costs for speeding and Richard Miller $2 and $3 costs for not coming to a full stop upon entering a highway. Pleas of guilty were entered in all these cases.

FISHING FEE IS TO BE COLLECTED ON LITTLE OUSE

Although the Little Ouse river in Dummer township is to be thrown open for trout fishing on Saturday when the season begins, there are some strings to this business that the public should take notice of, in order to avoid any unpleasantness.

B. W. Harvey of the Fish and Game Association points out that when the farmers along the fishing section of the Little Ouse entered into contracts to have the stretm closed for two years in order that it might be stocked, the agreement was that when the fishing re-opened they were to have a right to collect a fishing fee from anglers who fished in the stream

That agreement was approved of by the Department of Game and Fisheries and it gives the farmers who own the land along the stream authority to collect up to $1 per rod per day for fishing privileges.

Some eight or ten farmers are concerned and they have decided that they will collect at that rate from fishermen this year. Anglers who want to fish the Little Ouse will therefore have to secure their permits from Mr. McMillan at the Dummer cheese factory.

Some five miles of the stream, from Kelly's farm to the boundary between Dummer and Asphodel is included in the section in which permits must be secured. Below the boundary the farmers were not signed up and there are no restrictions there, The Examiner is informed.

The farmers who did enter into the agreement have been given the privilege of collecting to recompense them for helping to police the stream during the closed period and for damages and inconvenience caused by fishermen tramping over their land.

CADI RESERVES HIS JUDGMENT

Judgment was reserved by Magistrate Langley this morning in the charge against Percy Little of having been drunk in charge of a motor vehicle on April 12th.

When the case was resumed Magistrate Langley suggested that upon the evidence presented he was satisfied that this was a case that might better be treated as a summary conviction matter, rather than as an indictable offence.

Crown Attorney McElderry concurred in that view and made a formal motion to that effect and W. B. Gordon, appearing for the accused consented to the change.

The difference is that under summary conviction the maximum penalty is thirty days imprisonment while as an indictable offence thirty days is the shortest sentence that could be given.

Mr. Gordon announced that he did not propose to call any more evidence. In his address he asked that as Little was charged with an offence on the 12th the evidence presented as to what had happened on the evening of the 11th should be disregarded. He submitted that when Little had been arrested by police officers on the early morning of the 12th his car was in a condition so that it could not be driven therefore accused could not be guilty of the offence charged. The evidence, he said, showed that the car would not start until it had been pushed by a police car.

Crown Attorney McElderry said that the evidence of the police was that seeing the crank in position at the front of Little's car, the officers had given the machine a push as the quickest way to get it started. He maintained that the car was capable of being started and driven and pointed out that there was evidence that Little had been under the influence of liquor earlier that evening.

Magistrate Langley reserved judgment until Wednesday of next week.

GIVEN TWO YEARS FOR SHOPBREAKING

WINDSOR, Ont., April 27 (CP)—Thomas Holden, 21, Peterborough, who dropped into the arms of the night watchman of a downtown department store last week after forcing his way through the roof pleaded guilty to shopbreaking in police court today and was sentenced to two years less a day determinate in Ontario Reformatory and six months indeterminate.

After making a hole in the roof, Holden lowered himself on a counter display of drapery where he was seized. Holden had a previous record including a conviction for car theft in Toronto.

THANKS FROM CHINA

TORONTO, April 27.—(CP). —A letter from Madame Chiang Kai-Shek, wife of China's Generalissimo, was read to the annual meeting of the Board of Foreign Missions of the United Church of Canada by Dr. A. E. Armstrong, secretary, here yesterday. The letter thanked the Board for its "untiring efforts" to assist "our stricken people."

Chief Inspector Honored

Nearly 100 members of the Foremen's Association of the Canadian General Electric Company paid tribute on Tuesday night to Andrew McKenzie, who has retired from his position as Chief Inspector of the Peterborough Works after serving the company for 47 years. At a dinner at the Kawartha Club Mr. McKenzie was presented with the easy chair and lamp in this picture, a framed scroll signed by company executives. Mr. McKenzie is seen here trying the quality of the chair while J. G. M. Wilson, who has also worked at the plant for 47 years looks on. Mr. Wilson made the presentation.

(Examiner Staff Photos.)

C.G.E. Foremen Honor Veteran Who Has Given Company Forty-Seven Years Of Service

Presentations Made to Andrew McKenzie on His Retirement From Canadian General

A record of continuous service to the Canadian General Electric Company here for the past 47 years, served by Andrew McKenzie, was honored by the Foremen's Association of the plant on Tuesday night.

Nearly a hundred members were present at a banquet at the Kawartha Club and honored their former chief, who retired recently. Officials from the company's head office in Toronto were present to do honor to the veteran employee. Mr. McKenzie was the recipient of a handsome easy chair, a reading lamp and a mounted scroll, signed by executives of the company. The banquet was under the chairmanship of S. O. Shields, president of the Foremen's Association.

Mr. McKenzie has been chief inspector of the Peterborough Works.

"Tonight we are met here to honor a man who has given 47 of the best years of his life to our company," said Ian McRae, assistant works manager here. "He has earned a reputation for loyalty that could not be surpassed. The company appreciates his work and will miss him very much. And we here will miss him very much."

"I carry to you the sincere good wishes of the management and the head office staff down to the last office boy," said W. E. Ross, manager of the Contract Service Department, Toronto, and a former Peterborough employee. He lauded Mr. McKenzie's work and told of the esteem in which the retiring employee is held in Toronto."

"I know of no job or no customer where Mr. McKenzie could not return; or where he would not be welcomed back enthusiastically," he said. "Forty-seven years is a formidable figure. Looking around me I see that it is a figure which most of us have not yet reached. Mr. McKenzie's is a record of fidelity, of service, which we might well aim at."

H. M. Black, assistant works manager of the Davenport Works, Toronto, also paid tribute to Mr. McKenzie's work.

"To say I don't miss you wouldn't be true," Mr. McKenzie responded in a brief address. J. G. M. Wilson, assistant general foreman of the Winding Department, also with the company for 47 years, presented the chair and scroll on behalf of the association. E. G. Hardie, general foreman of the Switch Gear Department, presented the lamp. Other head table guests were W. O. Maclean, superintendent of the Foundry Department and L. D. W. Magie, Peterborough Works Engineer.

Canadian Legion Notes

A chield's amang ye takin' notes, and, faith, he'll print them. Burns.

Monthly meeting of Branch No. 52 was held on Monday evening and there was a fair turnout of the members. The new president, officers and executive were installed in office by the retiring president, Max Sloan and the new executive were off to a good start.

The president asked for the cooperation and support of all the members in making the coming year the banner year of the organization, and promised to carry out his duty impartially without fear or favor. After the meeting refreshments weres served and a program was put on by the entertainment committee, T. Williams, songs; M. Lord, electric guitar; F. Biddle, recitations; D. Douglas, song; T. Parker, guitar and sketch; J. Lowe, song; pianist, F. Biddle.

Prizes will be awarded to the Legion member catching the largest pickerel, the largest bass and the largest lunge this season.

A prize will also be given for the largest pickerel caught by any ex-service man of the district, member or not.

Prizes will also be awarded for the best vegetable, flower garden and lawn. This competition will be for members and their wives only.

WINDSOR ARTIST WINS

WINDSOR, Ont., April 27.—(CP). —Harry Zeilig, youthful Windsor artist, won the first prize medal at the ninth annual Western Ontario Exhibition here last night, under the auspices of the Windsor Art Association and the Fakir Art Club. Zelig, who has won prominence in previous exhibits, won the medal with his oil painting of "A Laborer." Paintings were entered from Windsor, Detroit, Chatham, and Toronto.

Signs On Sidewalks Are Contrary To City's Bylaw Engineer Reports

CITY ENGINEER Parsons called the attention of members of the Board of Works at Tuesday night's meeting to the number of sidewalk signs advertising ice cream, soft drinks etc. that were to be seen here at the present time.

"They are scattered all over the place," said the engineer, "and I believe they are contrary to our bylaw. They should be ordered off the street or else the bylaw should be changed to permit them."

"What harm do they do?" asked Ald. Glover,

"People walk into them," replied Mr. Parsons. "We will be having a damage action soon if something is not done."

The matter will be looked into.

City Solicitor Wilfrid Huycke also had something to say about signs. He informed the Board that two prosecutions for parking in a prohibited area had been thrown out by Magistrate Langley because the street in question was not considered properly marked. The whole bylaw the City Solicitor felt was affected by the decision.

EYES BLACKENED WHEN TWO WOMEN START TO FIGHT

For a while in Tuesday afternoon's session of police court it looked as if the original battle on Sherbrooke Street that had brought two women into court might be repeated, and at one stage Magistrate Langley had to warn both that if they did not cool down they might find themselves locked up.

Mrs. Daisy Vandenburg had charged Mrs. Elizabeth Moher with assault, the trouble arising out of a neighborhood row in which the children of the two figured. Telling her story in the witness box, the complainant told of trouble arising between the two and then said that after Mrs. Moher had 'taken a swipe' at her and missed, she had struck the defendant with a 'hollow stick.' Thereupon Mrs. Moher had pulled her by the hair and struck her a number of times and closed one eye tight and blackened the other. She accused Mrs. Moher of bad language.

Mrs. Moher blamed her neighbor for the trouble and said that Mrs. Vandenburg had struck her first with a mop handle. She admitted striking the complainant in the face.

Magistrate Langley adjourned the case for two weeks, suggesting to Mrs. Moher that she should move from the neighborhood, in the interests of peace.

hejH' "8oetaoi cse taoi cse cse csees

YOUTH FINED $5.00 FOR FALSE ALARM

Pleading guilty to turning in a false fire alarm from the corner of Hunter and Sheridan streets, Joseph Heffernan, 16, was fined $5 and 75 cents costs by Magistrate Langley in police court this morning. Heffernan had previously pleaded not guilty and asked to be allowed to change his plea.

Robert Collins, 17, charged with the same offence adhered to his former plea of "not guilty" and City Solicitor Wilfrid Huycke, K.C., who prosecuted, offered no evidence so that the case against Collins was dismissed.

"I was drunk when I did it," was all that Heffernan had to say when asked by the Magistrate if he wanted to make any representations in his own behalf.

"The sad feature about this case," said Mr. Huycke "is that the two boys, who were together had been drinking rubbing alcohol." He added that so far as Heffernan was concerned he was not asking for the maximum penalty under the bylaw, believing that a $10 fine would be sufficient.

"I'm going to make it $5 and costs," Magistrate Langley announced.

$500 COMPOSITION

MONTREAL, April 27 (CP) — A symphony written by Graham George of Sherbrooke, Que., "Variations on an original theme," won the Jean Lalellemand foundation prize of $500 for orchestral compositons by Canadians in a contest last night over a national hookup of the Canadian Broadcasting Corporation.

The 26-year-old musician was chosen out of 21 entries by judges stationed in cities across Canada.

MAIN STREET TOPICS

By an Examiner Reporter.

COMMITTEE MEETINGS

The finance committee of the City Council will meet tonight at 7 o'clock and a meeting of the property committee will follow. The slate is being cleared in preparation for next Monday's regular meeting of the council.

COUNTY PAYS BOUNTY.

Wolf skins on which their killers expect to collect bounty should be brought to the County Treasurer, according to County Court Clerk Jennie Batten. The county pays the captor, is reimbursed to the extent of 40 per cent. by the government.

ON FORESTRY BUSINESS.

Arthur Leman of the divisional forestry office at Tweed has been in the city for several days for advisory purposes, including a conference with Reeve W. A. Anderson's reforestation committee of the county council this afternoon.

TO NOTIFY RAILWAYS.

At Tuesday night's meeting of the Board of Works, Ald. Gordon moved, seconded by Ald. Bradburn, that the city solicitor be instructed to notify the railway companies that unless they proceed at once to put their crossings in shape action will be taken against them. The motion carried unanimously.

CASES REMANDED.

When a charge against Harry Redmond of driving a car while drunk was read in out in police court this morning the accused asked for an adjournment as his counsel was out of town. He was remanded until May 4 and a charge against Basil Reid of reckless driving also goes over until the same date.

DIES IN TORONTO

The funeral took place in Toronto today of a former well known resident of Peterborough in the person of Thomas Henry Hassard, veterinary surgeon who practiced in this city for a number of years. Mr. Hassard was born in Peel County and graduated from the Ontario Veterinary College, Toronto. He was a member of the A.F. and A.M. Surviving are a son John Alexander, Alberta, a daughter, Miss Mollie Hassard, Dryden, Ont., a brother, Dr. F. A. Hassard, Weston, Ont., and two sisters, Miss Jessie Hassard and Mrs. George Vaughan, Toronto.

RECEIVES D.D. DEGREE.

Rev. R. T. Richards, B.A., B.D., minister of Grace United Church, Napanee, and former minister of Mark Street United Church in Peterborough, was honored on Tuesday night at the Convocation in Divinity of Victoria University with the degree of Doctor of Divinity. Others receiving the degree were: Rev. J. M. G. Mutch, M.A., B.D., minister of Knox United Church, Regina; Rev. A. A. Scott, M.A., B.D., B.Paed., Principal of Indore Christian College, India; and Rev. Archer Wallace, M.A., Associate Editor of the Sunday School Publications of the United Church of Canada.

SEAT PLAN IS OPEN

The seat plan for the operetta "Iolanthe" is open at Soden's Book Store, Hunter street. The operetta, sponsored here by the Lion's Club and presented by the Eaton Operetta Company, is expected to draw a capacity audience, and to be one of this city's outstanding musical hits of years. Only because Peterborough is the last city the company is playing on its tour, and because its members are not performing the same operetta next year, is this city able to see its performance. For Peterborough has no stage large enough to show the huge scenery used. The company agreed to cut the stage properties down to fit the Collegiate stage because this will be the last time they will be used. "Iolanthe" will be played here on Thursday night.

MAYOR URGES SPEEDING UP WORK PROGRAM

Mayor Hamilton urged at Tuesday's meeting of the Board of Works that city work be speeded up as much as possible in order that some of the slack of unemployment might be taken up.

"Many men are coming to me begging for work" His Worship reported. "And I think that it is time that we should do what ever can be done to provide jobs."

"The way things are looking said Ald. Dutton, chairman of the Relief Committee, we had better provide all the work we can."

Mayor Hamilton suggested among things that might be undertaken at once the levelling off of the top of Armour's Hill for which $2,500 had been placed in the estimates, the opening of the crusher at once and starting sidewalk work as soon as possible. In this latter connection he mentioned the situation on Lansdowne street opposite the Exhibition grounds where as the result of the government's paving operations it might be necessary to rebuild the sidewalk.

It was decided to leave that particular matter until members of the committee had a chance to inspect the situation for themselves.

Ald McCannan referred to a case on Romaine Street where as the result of a sidewalk having been rebuilt by the city, the pavement was now a foot higher than the walks that had been built by the owner of the property. It was agreed that this case deserved consideration.

Ald. Glover, moved seconded by Ald. Dutton that the city crusher be started at once and the motion carried.

Want Definite Plan

In connection with the levelling of Armour's Hill Ald. McIntyre said that he was opposed to the spending of $2,500 on the work until a definite plan had been prepared and Ald. Bradburn concurred in that view.

It was finally decided to ask Alex. Elliott, M.L.A. to have Harry Moore, government landscape expert come to Peterborough as soon as possible and prepare a plan for this work.

On motion of Mayor Hamilton, the city engineer was instructed to prepare estimates for the replacing of the sidewalk on Lansdowne Street between Park Street and Monaghan Road.

The construction as a local improvement of a curb and gutter in front of the property of Harold Fry at Albertus and Wellar Streets and of a sewer on Parkhill road as requested by J. O'Donnell are both to be advertised. The former was moved by Ald. McCannan and Bradburn and Ald. Glover and McIntyre strongly favored the second proposal.

It was moved by Ald. Dutton seconded by Ald Stocker that the chairman of the Board of Works and the city engineer be instructed to get a program of work started at the earliest possible moment—Carried.

Germany is increasing its shipments of artificial flowers to America.

To-night's The Night

You Are Promised a Rare Treat Not Just 'Another' Travelogue

Captain Fred Reid Switzerland

COLLEGIATE AUDITORIUM

8.15 P.M. Tickets 25c

Motion Pictures and 100 Coloured Views

I.D.A. DRUGS

BORLAND'S DRUG STORES

Solicit Your Business

Pepsodent Paste, 25-37 Powd., 23-39 Ant. .45-79

A.B.S. & C. 100 for 9c

Moth Killer Crystals 1-lb. 39c

Moth Bags Pine or Cedar 25-50c

Larvex 16-oz. 83c

Moth Balls or Flakes 1-lb. 10c

Face Elle 400 for 25c

FREE Glass with 1-lb. Health Salt 39c

The NEW Evening in Paris Face Powder with generous flacon of Perfume Both for $1.10

CANDY Patterkrisp 29c lb. Chocolate Peanuts, 23c Humbugs 25c lb.

Russian Oil Heavy 40-oz. 69c

Kidney Pills, 29c

Seidlitz Powders Box, 9c

A.S.A. 100 for 25c

Syrup Hypo. Phosphites 16-oz. 89c

Nova-Kelp 79c-1.39

FREE Mug with large Ovaltine 98c

222 CHARLOTTE Phone 274 — 91 HUNTER E. Phone 10

We Deliver—Anything—Anywhere

I.D.A. DRUGS

FICTION AND FEATURES

One More Wedding

By HELEN WELSHIMER

READ THIS FIRST:

Barbara Kingsley, in New York only a few months with a child magazine, has just told Garry Page, New York newspaperman, that she will marry him. They became interested in one another when she was society editor of the Martinsville Post and Garry had come to Martinsville for a wedding. Barbara's close friend, Natalie, who has just announced she is going to marry an older man, Basil Worthington, cautions Barbara about seeing too much of Garry. Garry has a play which is soon to be produced, starring Wenda Ayer. Garry begins to make excuses that keep him from seeing so much of Barbara, but the latter doesn't suspect Wenda, the actress, is taking up so much of Garry's time. Then an evening came when she observed that something definitely was wrong. Barbara's world crashes when Garry tells her he has fallen in love with Wenda. Later, Jack Metcalf, an author friend, calls at Barbara's apartment, insisting on taking her out at a moment she believed she should be alone with her grief.

NOW GO ON WITH THE STORY:

CHAPTER 21

IT SEEMED to Barbara that she and Jack Metcalf went everywhere there was to go that night. More than once she caught her own reflection in a mirror, in the yellow velvet frock that she had bought because Garry liked yellow. Now she could wear any colors she happened to find — never again would she search for a shade that would bring a quick smile to his eyes.

Once she went to powder her nose and the sight of the green cloisonne vanity case that he had brought her from London made her oddly ill. She put it away, and let her nose go.

But she was grateful to Jack that he had forced her to join the merry-go-round that went steadily around and around through the streets of the 'fifties. He had kept his promise to point out Mark Twain's house to her, and even sought a little Spanish church with a story. But when she had been disinteresting, he had tossed the sightseeing idea out of the cab.

"You need excitement," he said. "We'll find it."

Now and then, as a band swung too loudly, or a cello skimmed across the sky, she wondered if Garry and Wenda were some place in the madness of the city, or if they were alone in that brown room of Garry's— She could not think of that. What was it he had said at Christmas time? "Next year you'll be presiding at your own table."

She became very talkative, very merry. She was grateful to Jack. He knew that she would be so weary when she reached home that tomorrow she would sleep late. Fortunately it was Saturday so she did not have to go to the office.

Once there was a silence and she watched Jack's profile as he lighted a cigaret. Suddenly it came to her that he was always lighting them, never smoking them. "Ever play farmer-in-the-dell?" he asked.

She nodded. "I can't think you did."

"I'm so far from youth? I was just thinking that the farmer chooses a wife, and the wife chooses a child, and the child chooses a dog —Why don't they ever choose each other?"

Ruth chose Bill, but Bill chose Marie; Natalie chose Jack but Jack wasn't choosing—

"Let's not get philosphical," she said, so she wouldn't think. "Is there anywnere else we can go?"

Bands and more bands, laughter, songs, words without meaning and words with meaning. And suddenly she said: "I would like to go home."

There would be a long time when she must be alone, when she must build a new world and live in it. It was no good putting it off. Better to get started at once.

When Jack left her her said: "You did something for me tonight. Thank you."

"I did something for you? Oh no, it was the other way!"

"You made me remember something important. I thought I'd thrown it away. I'm going to look it up tomorrow."

At noon the next day she found out what Jack remembered. It was something of the young freshness that Natalie had brought to him half a dozen years before. Natalie called Barbara and said: "Barbara, could you just happen to drop into Tony's, on West Fifty-second, about half past five this afternoon? You and Garry?"

"I can. But Garry is busy." Garry won't ever be dropping in any place with me, her heart cried. Garry and I are through, through, through!

"Jack wants to see me at five and I don't want to talk too long, yet I want to see him. I want to say goodby."

"You'll be seeing him around, Natalie."

"Oh yes— I mean goodby to a silly notion that needs an obituary. I'm writing it today."

There were many people at Tony's and it was difficult to find Natalie and Jack. They hailed her eagerly. Jack's eyes announced that he knew that Natalie had called her; knew, too, that she had come because she did not want him to wound Natalie again.

As he left them, he said aside to her: "I should resent your coming. But I don't. I thought I could resurrect something Natalie and I once knew, but it's dead for both of us. I wanted to see her before it was too late — now she can be married without egret."

Natalie's eyes were oddly bright. "Jack wants to love somebody all the time and he can't. It's not in him. It's like a man having to have a necktie for every day. Barbara, you're lucky that you feel off the bat for the steadfastness of Garry."

Oh, but that's over, she wanted to say, but she could not make the words come.

"You'll be at my wedding, won't you? I'm mailing the invitations tomorrow." Natalie gathered her bag and gloves. "Well, I'm saying goodby to a girl in a pink chiffon dress. It was cold the first time Jack brought me here. I supposed everybody dressed up and my best frock was pink chiffon so I wore it. Jack was feeling good — and he told me all about the girl he loved. And there I sat, wondering what had made me think I was that girl, except that he had seen me every day for tea or dinner or lunch the last two weeks."

Barbara decided tha she would say goodby to a girl in a rust-colored crepe who had had dinner in a garden one day last August. Be gay, be nonchalant, say anything but laugh as you say it and no one would know but what you meant it. That must be her code. Must be— but she knew that she wouldn't want to laugh or talk for a long time.

Meantime, a columnist, in his gossipy ramblings, joined the name of Garry with that of Wenda Ayer. The dramatic sections published her picture. A feature writer interviewed her.

The day of Natalie's wedding came, and Barbara left her desk at noon to go. Even now, in the startled confusion of her own new hurt, she couldn't approve Natalie's choice.

There were white candles, gold-tipped on the altar, just as there had been at the many church weddings back in Martinsville. There were lilies that were too sweet and wistful for a bride who had deliberately planned her marriage. The organist trod lightly as Barbara paused in the vestibule. An usher approached her.

"Friend of the bride," she said, and took his arm.

Someone who was late was being seated at her side as the baritone soloist began his love song. She comed her head slightly. It was Garry. For an odd, frightened moment the world stood still and the music stopped. Then he smiled and spoke, and gave his attention to the music. Natalie had sent Garry his invitation and he had come—come in his top coat and gray striped trousers with a gardenia in his button- hole, ready to go on to the wedding breakfast. Come equipped with such self-possession that he could sit by her and never mind.

The minister's voice was deep and gentle. In like manner she and Garry had planned to be married in a church. She glanced at him as the minister began to pray. His face was strained now, a little unhappy. He hadn't forgotten. She wanted to move closer to him but stayed in place, clinging to her pride, praying for composure.

The music drew closer, down the honeysuckle draped aisle. In a moment there would be a glorious burst of Mendelssohn and she would have to greet Garry. She thought of his play. She could mention it. After all, love was done. It never went back, only on. The minister had finished.

The Garry who spoke to her was his old self and only the tenseness of the lines about his mouth showed that he was remembering. He asked if he might drive her to the wedding breakfast. She had intended to go, but she heard herself saying!

"No, thanks, Garry. I have to run. It's a busy day but Nat understands. Are you much excited about the opening?".

"I am." For a second he became again the frightened ecstatic Garry who had come hurrying up the three flights of stairs in a Saturday twilight to tell her the details of the contract, newly signed.

("You'll have to hold me in my seat I'll be so jittery that first night," he had said.

"I will, Garry, and we'll have pink ice cream to celebrate," she had answered.)

Now Garry was saying: "I'm mailing you seats. You'll get them a day or two before the New York opening."

(To Be Continued)

THE EXAMINER HOME SERVICE

The Whole World Loves the Rubaiyat

What inspiring picture Omar Khayyam paints in the singing lines of the Rubaiyat!

"I sometimes think that never blows so Red the Rose . . ."

Do you remember these lines?

". . . in the fire of Spring
Your Winter-garment of Repentance fling;
The Bird of Time has but a little way
To flutter—and the Bird is on the Wing."

Millions have felt the force of the Persian poet's words:

"The Moving Finger writes; and, having writ,
Moves on: nor all your Piety nor Wit
Shall lure it back to cancel half a Line . . ."

One striking or lovely passage follows another, until the very end: "And when like her, O Saki, you shall pass
Among the Guests Star-scatter'd on the grass . . ."

Our 32-page booklet gives complete translation of the Rubaiyat, richly illustrated. Biography of Omar Khayyam.

Send 15c in coins or stamps for your copy of FUN WITH FORTUNE TELLING, to Examiner, Home Service, Peterborough. Be sure to write plainly your NAME, ADDRESS, and the NAME of booklet.

DOROTHY DIX

Conscienceless Gold-Diggers or Unthinking Girls do More to Ruin the Lives of Young Men than Any other Cause, by Demanding Luxuries and Extravagances

THE other day a boy of 18 was killed by the police as he was robbing a jewelry store, trying to get a wrist watch for his girl. Investigation showed that it was his first offense. He belonged to decent people and was not a thief by nature. He was just a weak lad earning a small salary, and he was madly in love, as only an adolescent can be, with Rosie. Rosie wanted a wrist watch and was determined to have one. So she begged and cried and threatened until she drove him into stealing, since that was the only way to get her what she wanted.

It is a common enough story. The police will tell you that a large percentage of the boys who go wrong are started on the downward path by conscienceless little gold-diggers who do not care how they get money, just so they get it. Rosie must have her wrist watch. Sadie craves silk underwear and the latest thing in hats. Susie wants to flaunt herself at expensive places of amusement. And so Tom, Dick and Harry, who want their girls to think them big shots, and who haven't enough knowledge of women to see that they are being worked, or enough courage to resist feminine wiles, begin swiping automobiles, or holding out on their collections, or falsifying their books and start on the career that leads to the penitentiary and often to the electric chair.

Of course, these boys lack stamina, but older and wiser men than they have let their principles be dissolved in the tears of pretty women who cried for what they wanted until they got it. Many a man has sold his soul for the diamond bracelet that was the price of a woman's kisses. And many a man has been just as much held up and robbed by a pair of blue eyes in a woman's face as he could have been by a highway man with a pair of blue-nosed revolvers in his hands.

Hence it is no wonder that a young, inexperienced boy is unable to cope with the Girl Friend when she puts him on the spot. He lacks the wit to be dumb to her hints and her pleadings, and to estimate her cajoleries at their true worth. He lacks the grit to call her bluff when she threatens him with rivals with fatter pocketbooks. He just simply goes down without a struggle and there is no hope for him.

When I hear of a boy like that I always think of a story I once heard a jeweler tell. He said that one day a young man he knew, a poor boy but a fine young chap who was getting a good start with a big firm, stopped into his shop to see his watch. With him was a pretty young girl with whom he was obviously very much in love. Suddenly she turned to the boy and said: "If I asked you, would you give me anything in this case?" and with a careless laugh, thinking it a joke, he replied: "Why, of course." "Well, then, I'll take this ring."

"But," protested the jeweler, "that is very expensive. It costs a thousand dollars." "But it is what I want," said the girl," and he promised it to me and I'm begging for it pretty, please."

Jeweler tried to protect the boy, but the girl insisted and in the end she had her way. The boy lacked the nerve to refuse her and with a hand that shook he wrote a check for it that called for more money than he had in the bank and to make it up he stole from his firm, was dismissed in disgrace and his promising career ended in the gutter.

When we think of predatory women who ruin men by their exactions, we picture them as hard-faced creatures who wheedle emeralds and pearls and fat checks out of Sugar Daddies, but they are not the women who do the most harm, because men are on their guard against them and are wise to their tricks.

The women who are the most dangerous and the most to be feared are the little innocent-looking, baby-faced girls who prey on the boys and who make them spend more than they can afford to spend. They are the girls who are always having birthdays and hinting for expensive gifts; who order caviar and lobster newburg and high-priced drinks instead of beer and sandwiches when a boy takes them to a restaurant; who are always telling Tom about what perfectly wonderful orchids Dick sends them; who run boys into debt by their demands upon them.

Every girl nowadays knows just how far a dollar can go and she knows just how much a boy makes. When she induces him to spend more than he earns she is accessory before the crime when he steals

DOROTHY DIX.

Copyright Ledger Syndicate.

THE EXAMINER FASHION SERVICE

There are just a few easy steps to the making of this attractive bolero jacket dress. When it's finished, it will be the envy of all your friends. Its simple tailored lines make it an attractive costume with or without its jacket for town or the office. And, it's quite dressy enough for bridge or tea-time. It would be charming made of navy and white dotted sheer print with a crisp white organdie collar. Add a dash of bright color with a contrasting strawberry-red grosgrain ribbon bodice lacing. Its fitted princess lines takes inches off your waist. The rhythm of its flared hem, gives it a certain "lift" that makes you look and feel young. For summer wear, a bright printed cotton with solid colored jacket in a tone picked out of the print is captivating. The pattern may also be used for separate bolero jackets.

Style No. 2774 is designed for sizes 12, 14, 16, 18, 20 years, 30, 32, 34, 36, 38, 40 and 42-inches bust. Size 16 requires 4 yards of 39-inch material with ¼ yard of 39-inch contrasting.

The Examiner,
Please order for me:

Pattern number.....

Size .....

My Name .....

Address .....

.....

I enclose 15c for postage

Bedtime Story

By HOWARD R. GARIS

UNCLE WIGGILY'S PLAY DISHES

When Mrs. Longears looked in the window of the jolly little playhouse her rabbit husband had made out in his back yard, she was so surprised her pink nose almost stopped twinkling.

"Why, my goodness sakes alive and a spoon full of soap bubbles!" exclaimed the lady rabbit. "No wonder Nurse Jane was surprised! I never knew Wiggy to do anything like this before!"

What Mrs. Longears saw through the window of the playhouse was Uncle Wiggily dancing around on one leg and making funny faces at himself in the looking glass. He made a face like a pussy cat, then like a puppy dog and finally a face like a monkey doddle.

The rabbit lady wife was so anxious to look in and see what her husband was doing that she pressed her pink nose against the glass of the window. And, just as often happens when you rub your finger over

the window pane, the rabbit lady's nose squeaked on the glass.

Having Fun

"Oh! What's that?" asked Uncle Wiggily suddenly stopping his funny face making.

"It's your wife, Wiggy!" said Mrs. Longears, though she didn't need to have spoken. Uncle Wiggily could see her plainly.

"What are you doing there?" he asked her.

"I might ask you the same," said Mrs. Longears. "I am looking at you and wondering what in the world you are doing. What are you?"

"I am having fun," said the rabbit gentleman. "This is a playhouse I built for myself and I am having fun in it. That's what playhouses are for, aren't they?"

"Yes," said Mrs. Longears, "I suppose so. But is it any fun for you to make funny faces at yourself?"

"It certainly is, my dear," said the rabbit gentleman, laughing. "But come in and I'll explain. My playhouse is large enough for two."

When Mrs. Longears was inside, her husband said:

"A playhouse is for fun and funny faces are fun or they wouldn't be called that name. All my life I have wanted a playhouse for, not being a girl rabbit, I had none when I was a little boy rabbit. So I decided to build myself a playhouse and I did."

"You certainly did," said Mrs. Longears. "And a good one."

"I knew if I tried making funny faces in my hollow stump bungalow, it would surprise you and Nurse Jane," Uncle Wiggily said.

"Of course," spoke Mrs. Longears. "And Nurse Jane was surprised when she looked in at you here a minute ago."

"Did she see me?" asked Uncle Wiggily.

"Yes, and she came running to tell me," said his wife. "That's why I came out and I saw you, too."

No Privacy

"I made three funny faces, not two," said Uncle Wiggily. "But no matter. I can make more. But for all the privacy I have here in my playhouse, I might as well have made funny faces in the bungalow."

"Oh, Wiggy, we didn't mean to sneak up on you," said his wife.

"It's quite all right," said the rabbit gentleman, forgiving like and kind. "Well, now that you know my secret, I may as well tell you the rest of it."

"Oh, what is it?" asked Mrs. Longears eagerly. "Tell me. I promise not to tell even Nurse Jane."

"She may as well know," said Mr. Longears. "Well, I am going out now and get a set of play dishes for my playhouse. What do you think of that?"

Before Mrs. Longears could answer, a knock sounded on the playhouse door. And who was there and what happened I'll tell you tomorrow in the story about Uncle Wiggily's slam bang. And if you see the clock strike itself in the face don't worry—it's all in fun.

(Copyright, 1938)

Barclay On Bridge

WRITTEN FOR THE EXAMINER

By SHEPARD BARCLAY

"The Authority on Authorities"

RISKY BUSINESS

FALSE CARDING by the defensive side is hazardous stuff in most cases, as it involves the possible danger of fooling your partner more decisively than the declarer. But if it looks as though the enemy can make his contract against all ordinary obstacles, the only thing to do is try something special.

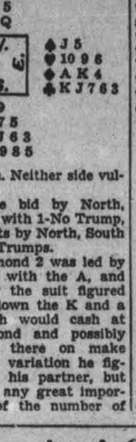

(Dealer: North. Neither side vulnerable.)

After a spade bid by North, South responded with 1-No Trump, and after 2-Hearts by North, South jumped to 3-No Trumps.

When the diamond 2 was led by West, East won with the A, and before returning the suit figured that by laying down the K and a small one, South would cash at least one diamond and possibly two, and from there on make game. A slight variation he figured might fool his partner, but that was not of any great importance in view of the number of high cards held by the opponents.

Instead of the K, East returned the diamond 4, which was won in dummy with the 10. The spade 2 was led and won with the A, followed by the spade 9 to East's J. Now East switched to the heart 10 to dummy's Q. The spade K was cashed and a spade given to West's Q. When the club A and spade 8 were played, South held the K-7 of hearts and the Q-J of diamonds and dummy the A-6-2 of hearts and the club Q. Reading West for the diamond K, declarer read East as having three hearts, so he led the heart A and a heart to the K, then the diamond Q, supposedly to West, who would have had to return a diamond. Instead, East won with the king and cashed the club K.

Tomorrow's Problem

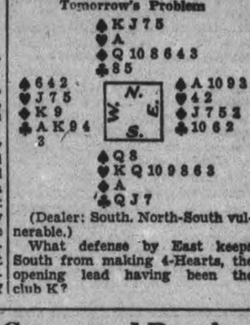

(Dealer: South. North-South vulnerable.)

What defense by East keeps South from making 4-Hearts, the opening lead having been the club K?

The Examiner's Crossword Puzzle

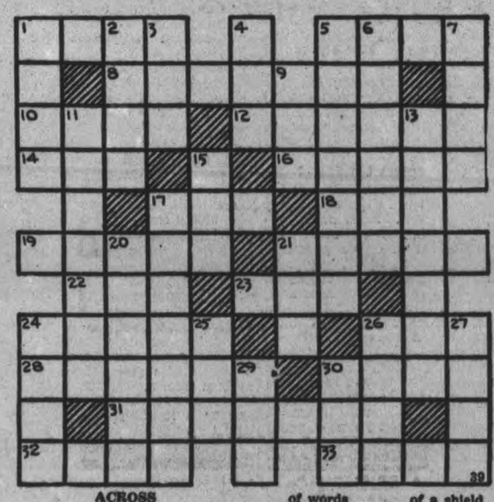

ACROSS

1—A young horse
5—A punctuation mark
8—A dirigible
10—Level to the ground
12—Large basket for food
14—Attempt
16—Exhausted
17—Large
18—Young boy
19—An early Indian of Mexico and Central America
21—Cold
22—Belonging to us
23—Public vehicle
24—Recant
26—A germ-cell
28—Furnished with a mast
30—Relieve
31—Injuries
32—Metallic rocks
33—A branch of words
15—A twitching muscle
17—Scolds
20—Wrestle
21—Firearm
24—A boss in the center of a shield
25—Aye
26—Point of the compass
27—A microbe
29—A plunge
30—Half ems

DOWN

1—Brusk
2—Slothful
3—Bind
4—Kind of tree
5—Slight depressions in the cheeks
6—Entreat
7—Injure
9—Possesses
11—Western state of the United States
13—Concluding syllables

Answer to previous puzzle

H	A	V	E	N			U	P	S	E	T	
A	R	O	S	E			S	L	A	T	E	
H	A	W	S	E	R			A	D	A	M	
A	B			D	U	T	Y				P	
		M	O	L	T		E			H	E	
T	E	A	S	E			A	R	B	O	R	
I	N		T		V	I	S	E				
N			R	E	A	R				O	N	
S	E	M	I			T	I	R	A	D	E	
E	L	E	C	T			L	O	R	D	S	
L	A	T	H	E			Y	E	A	S	T	

SCOTT'S SCRAP BOOK

—By R. J. Scott

You're Telling Me!

By WILLIAM RITT

Our friend Joe up to now has had about as big a choice in affairs in his own home as a minority in either Germany or Italy, or both. Every time he made a suggestion it was either voted down before he had finished the sentence or it was so amended he didn't recognise it as his own.

◇ ◇ ◇

You see, there is only one Joe and four other adults in Joe's menage—Mrs. Joe, Mrs. Joe's mama, Mrs. Joe's Aunt Mulie and Mrs. Joe's Cousin Edna. They voted like New York's famed Tammany Hall bloc, except more consistently.

◇ ◇ ◇

So when Joe decided to bring up the idea of his getting a new spring suit for Easter, or, maybe, it was a new Easter suit for spring, Joe did some fast thinking before he broached the subject at the supper table.

◇ ◇ ◇

Then he arose and made a stirring speech to his assembled in-laws, displaying thread-bare cuffs and a patched knee as exhibits A and B. The in-laws listened in stony silence. Then Joe called for a family-wide plebiscite on the proposition.

◇ ◇ ◇

After the roll-call he announced the result: Five votes to four in favor of acquiring some new suitable suitings for spring. At the scream of protest, led by Mrs. Joe's ma, our hero calmly held up his hand. "As their guardian," Joe pointed out, "I hold the proxies of Rex, our family pooch, our two goldfish and the canary. Their votes cast by me, have swung the election."

◇ ◇ ◇

Mrs. Joe rose, smiling sweetly. "You win, my dear," she said. "Go ahead and get your new suit—if you can. However, you may be interested to know I bought a honey of a bargain today in a new spring coat—only $299.85—cash. So, my dear, there isn't even a dollar bill in our bank balance!"

THE STARS SAY . . .

By GENEVIEVE KEMBLE

For Thursday, April 28

An eventful but difficult day is the augury based on rather perplexing planetary aspects. There are signs of much definite activity, but this may encounter determined opposition. This frustration may be wrapped up in the affairs of elders or old institutions, either through death or calamity. There are complications that might involve cherished friendships. Good judgment, enterprize and resolution may engineer these serious matters into lucrative channels or personal gratifications.

If This Is Your Birthday

Those whose birthday it is may find themselves confronted by serious problems and many perplexities or contradictory situations. This may be attributable to a death or other bereavement and may involve travel or change. However, calmness and sagacious decisions may manipulate affairs into beneficial channels. Be careful to sustain cherished friendships and social relations.

A child born on this day may be studious and serious-minded and inclined to be aloof and reticent, although its tendency may be to original, creative and progressive thinking. It may be fond of roaming and may attain stability in professional life.

LIQUOR BLAMED FOR SEX CRIMES

(Examiner Correspondence.)

LINDSAY, April 27. — Sordid vice conditions and sex crimes following town and country dances where wine and liquor was freely distributed were scathingly denounced in Police Court on Tuesday by County Crown Attorney Anderson after two young men named McConnell of Omemee had pleaded not guilty to the charge of illegal possession. The County Crown Attorney made the startling declaration that many wards of the Children's Aid Society were children born to girls who met their downfall at these dances. L. M. Frost, who defended the accused, stated that there was very little control over wine since the wine permit had been abolished. He strongly felt that the Government should restore the permit.

A resident of Lutterworth Township, Haliburton County, was arrested this week by Game Overseer W. Scotton, the charge of trapping beaver in Digby Township. The overseer, it is charged, came upon the man as he was laying beaver traps. He will face a charge in the Police Court in a few days.

In again and out again was the experience of a Bobcaygeon man in court circles this week. He was arrested a few hours after he had been released to raise the money to pay the costs assessed against him on an assault charge. He fell in with friends and became intoxicated. Costs in the case were over $14.00. He will serve ten days in jail on each of the two charges.

The Victoria Yacht Club and Anglers' Association are planning a big fish contest to be held during the fishing season. Prizes will be offered for the largest lunge and largest bass.

The visit a few days ago of C.N.R. officials over the Lindsay-Bobcaygeon branch of the C.P.R. has revived the unofficial announcement made some time ago that the former company would shortly assume the running rights over that line. It was fully expected that the C.N.R. would take over the line last fall, but no steps in that direction were taken. Officials of both lines will make no statement concerning the report.

WARKWORTH

Mrs. W. J. Baker and Blanche and Mr. M. J. Baker of Hastings visited Mr. and Mrs. Milton Rouse, Brighton, and also called on Mrs. Mae Roberts, Colborne, Sunday afternoon.

Master Milton Nelson returned Saturday night after spending a week with Mr. and Mrs. Warren Harlow, Stirling.

Miss Marguerite Thain of Toronto visited her mother Sunday.

Mr. and Mrs. O. A. Bull and Miss Mabel Bull of Toronto visited Mr. and Mrs. Charles McCleary, Dartford, Sunday.

Master Cameron Baker returned Sunday after spending a week with his grandmother, Mrs. Mary Arkils, Castleton.

Mrs. Ed. Bull returned to Toronto Sunday after spending a week with Mr. and Mrs. Charles McCleary, Dartford.

Mr. F. Theirs of Toronto was a weekend guest of Mr. and Mrs. C. O. Dudley.

Mrs. (Dr.) F. S. Lawson and Ruth returned to Toronto Sunday after spending a week with her parents, Mr. and Mrs. William Grant, Norham.

The Examiner Attended A Birthday Party

Happy birthday to Kenneth and Robert Robson, seven and nine years old respectively, who had a joint birthday party on Tuesday at their home, 426 London street. They are sons of Mr. and Mrs. William J. Robson. It was Robert's birthday yesterday, but the party was for Kenneth too. His birthday was March 30.

In (1) Kenneth is cutting the birthday cake while Robert gives directions. Behind them stand two of their guests, Joyce Cribbis, aged 12, of 424 London street (LEFT) and Jean McDonald, 11, 415 Dublin street. Paul Taylor, 4, of 422 London street, had quite a time with this whistle. He cut quite a dash with these girls in (2). Ann Winterbottom (LEFT), aged 7, of 427 Dublin street, and Wilma Moncrief, 7, of 583 Gilchrist street (CENTRE) were quite amazed at his ability to blow the whistle to its full length.

—Examiner Staff Photos.

Y.P.S. ARRANGES MAY 4TH PROGRAM

(Examiner Correspondence.)

CAMPBELLFORD, April 27.—The program for the Young People's Convention for the Cobourg Presbytery which is being held here on May 4 was announced at the weekly meeting of the St. John's Young People's Union held on Monday The president, Miss Ruth Palliser, stated that a large number were expected to attend this meeting at which Donald Baxter of Bloomfield, president of the Young People's Union of the Bay of Quinte Conference, would be guest speaker along with Orval Kelly of Warkworth, who is president of the Presbytery.

Among the other interesting items on the program during the convention will be the final of the Presbytery debating series in which teams from Frankford and Elizabethville will oppose each other on the topic, "Resolved that Canada should increase her armaments." Two poems, "White Lilac" and "God Who Touched Earth With Beauty," were read by the president at the opening of the meeting, and Donald Holmes gave the Scripture reading.

The program for the evening was in charge of the Christian Fellowship convenor, Miss Mae Stotts, who called first upon Miss Dorothy Henson who gave a very interesting reading. Miss Betty Mowatt offered a vocal solo and Donald Bennett and Harold Kitney gave a piano duet. The topic, "The Knight Who Would Not Quit," was very capably handled by Thomas Brooks.

TO BALK EXPLOSIONS

LONDON—(CP).—Menace of explosions in movie theatres has been checked by a trailing ground wire device perfected by the National Physical laboratory.

Offered Plants

In a conference with Lieut-Col. L. R. LeFleche, ABOVE, deputy minister of national defence, executives of twelve Canadian aircraft construction companies, offered their entire facilities for the construction of British military aeroplanes. A British mission will shortly investigate the possibilities of having military aeroplanes built either in Canada or the United States.

22 COMPANIES SIGN

TORONTO, April 27 (CP)—Twenty-two companies, members of the Toronto Livery Owners' Association, signed agreements with the Taxi Drivers' Association today to bring Toronto's tax strike near a close.

"There are no more than 20 or 30 men still on strike," M. H. Nichols, strike organizer, said afterward. "We will continue to picket the two or three small firms that apparently do not intend to recognize the union."

KNEES WENT STIFF IN HIS SLEEP

Agony to Move Them When He Awoke

"For three years," writes this City man, "I suffered with pains across the lower part of my back. In the morning, I woke with knees so stiff that it was agony to move them. Special treatment would make the pain a little easier—but that was all. Then a friend recommended Kruschen, which my doctor said I might take. I began with about a coffee-spoonful first thing in the morning. To my surprise I found my rheumatic aches and pains disappearing. I kept on with Kruschen, and although I am more than middle-aged, I have been free from pain for two years, and able to go to my office every day."—A. W.

Rheumatic conditions are often the result of an excess of uric acid in the body. Two of the ingredients of Kruschen Salts have the power of dissolving uric acid crystals. Other ingredients assist Nature to expel the dissolved crystals through the natural channels. Advt.

SUSPECTS SKULLDUGGERY

TIMMINS, Ont., April 27 (CP).—Mayor J. P. Bartlemen is not sure whether the person who stole his hat from his private office the other day was just an ordinary thief. "He might be," the mayor noted, "a political opponent intent of keeping me from throwing my hat in the election ring again."

PAGE KING CANUTE

HORSEY VILLAGE, England, — (CJ).—North Sea tides here have swept away breakwaters constructed in February and again in April, the latest break putting 7,000 acres of land under water.

MADOC RESIDENT INJURED IN FALL

MADOC, April 27.—Mr. Gilbert Alcombrack fell from a step ladder while cleaning windows in his apartment on Main street Monday, suffering serious injuries. He was found unconscious lying on the floor and remained so for several hours, but is reported to be improving.

The members of Madoc I.O.O.F. attended divine service at the Anglican Church of St. John the Baptist on Sunday morning, the Rev. W. G. Hope Swayne, rector, taking charge of the service.

"The Church's One Foundation" was used for the processional hymn. Morning prayer followed and the Easter anthem was used. The special psalm was the one hundred and eleventh, beginning "I will give thanks," and for the chant, the Jubilate Deo.

The special message to the brethren was from I Cor. 12:12, and took the form of a most inspiring message. Using the services of an orchestra, Rev. W. G. Hope Swayne took three points of comparison: 1, discord until the tuning is done and harmony produced. Each concentrate on his "own instrument, plays his own music but keeps his eyes on the conductor. Each practises alone, but these all play one score, according to some one plan and produce one grand tune. So we should seek harmony not the discord of prejudice, and seek the guidance of the great master, Christ.

A beautiful solo was given by Mrs. Swayne, "Jesus Will Remember When the World Forgets." Easter hymns were used and "Blest Be the Tie That Binds."

New York Times Gives Up Cent

NEW YORK, April 27. (AP).—The New York Times last night announced an increase from two to 3 cents in the news stand sale price of its weekday editions in New York city, beginning next Monday.

The three other morning newspapers of general circulation here did not announce increases.

Morning newspapers in New York have sold for 2 cents on weekdays for many years and afternoon papers usually for 3 cents.

On Sunday mornings the Times and Herald Tribune sell for 10 cents each and the Daily News and Mirror, tabloids, for five cents.

Attempts to break up anti-Hitler meeting in Dublin, Ireland, resulted in a riot.

Yesterday's Deaths

Belgrade. — Gen. Zivlo Pavlovich, 67, one of Yugoslavia's best-known soldiers and veteran of the Turkish War in 1912 and of the Great War.

Hove, England. — A. T. Barber, 80, former Mayor of Windsor, commissioned by Queen Victoria 40 years ago to evaluate the contents of Windsor Castle.

Washington. — Mgr. Edward A. Pace, 76, vice-rector of Catholic University of America, and for many years one of its leading educationists.

Berlin.— Francois Haby, 76, former Kaiser Wilhelm's barber and inventor of the bayonet-pointed moustache favored by the Kaiser.

Toronto. — Mrs. H. J. Humphrey, wife of H. Jasper Humphrey, vice-president and general manager of Eastern Lines, Canadian Pacific Railway.

Pointe au Pic, Que. — Edward Warren, 73, former Mayor of Pointe au Pic, and chairman of the School Commission.

Montreal. — C. S. Brown, native of London, Ont., and Paper Box Company superintendent.

Montreal. — R. L. Werry, 72, native of Solina, Ont., newspaper man in Montreal for 40 years.

Toronto. — Mrs. Ethel Jane Lyon, 71, vice-chairman of the Weston Board of Education.

Ottawa. — Mrs. O. M. Duffey, 43, wife of the budget supervisor of the Bell Telephone Company of Canada at Ottawa.

Chaham, N.B.—Denis J. Creamer, 102, Chatham's oldest resident, and one of New Brunswick's oldest men.

Shanghai. — John T. Kinley, 50, Shanghai pilot and veteran Pacific skipper.

Thieves Escape With $500,000

In what was probably the most skilful art robbery of the past century thieves broke into Kentish castle of Sir Edmund Davies and carried away $500,000 worth of paintings. At the time of the robbery the castle was filled with weekend guests who slept peacefully as the thieves made off with the art treasure. Rembrandt's "Saskia at the Mirror," LEFT, and Gainsborough's "Lady Clarges," RIGHT, were among the priceless paintings stolen.

SATIN FINISH HARD-WOOD FLOORING

"The Modern Floor for Modern Rooms"

- SCIENTIFICALLY KILN-DRIED
- PRECISION MACHINED
- ACCURATELY MATCHED
- EASY AND ECONOMICAL TO LAY

For a Limited Time Only We are Offering THIRD GRADE PLAIN RED OAK At the Exceptionally Low Price of 9¢ per square foot laid measure

Sold in Peterborough By

H. R. SCOTT LTD.

56½ George St. Phone 1234

Peterboro Lumber Co. Ltd.

163 Hunter St. Phone 3160

Always in the best of taste

Christie's "RITZ" . . . nutty-flavored, slightly salted, crisp, feather-light little toasted wafers . . . with that intriguing "extra something" that's a secret of the way they're baked!

Sold only in the red and yellow packages. Never sold in bulk.

Christie's Biscuits

"There's a Christie Biscuit for every taste"

Before you pay above $1500 for a motor car-

LOOK AT LASALLE!

MOST PEOPLE WILL AGREE that the motorist who pays the *price* of a LaSalle ought to *get* a LaSalle.

Yet, many do not. They make an expenditure which entitles them to Cadillac quality, Cadillac safety and prestige—but fail to secure them.

This is undoubtedly due to a misunderstanding as to LaSalle's cost.

V-8 CADILLAC ENGINE

Because LaSalle's *reputation* is so fine, they think the price must be high.

However, this is not the case. There are actually eleven motor car manufacturers who have models costing more than a new LaSalle V-8.

Before *you* invest — investigate. If you expect to spend above $1,500 for your next car—then look at LaSalle.

CAD-78X

J. J. DUFFUS CO.

Water & Charlotte St. Tel. 1760

London Life Men Make Sales Record

DURING the past three months the public purchased from our representatives Ordinary Life Insurance, exclusive of Industrial and Group, at the rate of a million dollars a week. This is an increase of 27% over the corresponding period last year.

This large volume of new business is a tribute to our sales organization and is very gratifying to the Company from that standpoint.

In the past five years we have accepted as representatives only men who possessed the qualities which extensive research has proven are necessary for success in this business. In the Ordinary Branch this has meant a much smaller but more highly trained sales force and has resulted in greatly increased average production. (The present numerical strength is only 57% of that at the beginning of this development period.) Industrial representatives on the average have doubled their Ordinary insurance sales in this period.

Our salesmen in rendering greater service to the public have been rewarded with a full measure of their confidence, and policyholders have insurance in a company known throughout Canada for its financial strength and low net cost.

Established 1874

London Life Insurance Company

"Canada's Industrial-Ordinary Company"

HEAD OFFICE - LONDON, CANADA

District Offices—Royal Bank Bldg., George & Hunter Sts., Peterboro.

PERSONAL AND SOCIAL

Percy Johnston of Cornwall, Ontario, is the guest of his sister, Mrs. Alfred Barnes, 28 St. James Street.

❖ ❖ ❖

Mrs. D. Hamilton of Westcott Street is celebrating today her 82nd birthday anniversary.

❖ ❖ ❖

Mr. and Mrs. James Foley of Keene had as their guests for the weekend their daughter, Mrs. F. T. Norris of Montreal, and their son, Ray Foley of Kingston.

❖ ❖ ❖

An event of Friday afternoon will be the annual Flower Fund Tea to be held at the Manse, 540 Water Street, under the auspices of St. Paul's Ladies' Aid.

❖ ❖ ❖

This evening the Rev. George A. Little will address a public meeting in George Street United Church, his subject to be "What Is Beverage Alcohol Doing?"

❖ ❖ ❖

Mr. and Mrs. E. B. Fowler and Miss Genevieve Fowler of 277 Rubidge Street, sailed from New York today on the "Ile de France" for a trip to the Old Country.

❖ ❖ ❖

John Langley, who has completed his third year in Electrical Engineering at McGill University, is home at present to spend two weeks with his parents, Mr. and Mrs. Gordon Langley, Burnham Street.

❖ ❖ ❖

Six members of All Saints' Teenage Group attended a conference held at St. Paul's Church, Toronto, during the weekend. They included the Misses Peggy Baxter, Ermine Guerney, Eleanor Glover, Ruby Leach, Audrey Leach and Evelyn Hill.

❖ ❖ ❖

James Dunstan, whose marriage took place recently, was presented by W. Garrow and J. Baird and his fellow-employees of Departments 21 and 22 of the De Laval Company, with a handsome eight-day clock as a wedding gift.

❖ ❖ ❖

Friends of the Rev. George Ball, missionary at Payton and Breselaur, in the Anglican Diocese of Saskatoon, Saskatchewan, will be interested to learn that he has been appointed by the Bishop of Saskatoon in charge of the parish of Asquith.

❖ ❖ ❖

Lorne Henderson, president of the Eaton Operatic Society, and Mrs. Henderson, also Mr. and Mrs. Carl Reeves of Toronto, will accompany the members of the operatic society to Peterborough tomorrow, when they present the Gilbert and Sullivan light opera, "Iolanthe," in the Collegiate Auditorium, under the auspices of the Lions' Club.

❖ ❖ ❖

Peterborough people who had an opportunity to hear Dr. C. H. Forsyth of St. Mary's River Hospital, Labrador, speak here several weeks ago on the work of the Grenfell Mission, under the auspices of the local Grenfell Association, will be interested to learn that he will address the annual meeting of the Dominion Empire Clubs on Thursday in the Crystal Ballroom at the Royal York Hotel, Toronto, his subject to be the work of the mission.

❖ ❖ ❖

Rural Deanery Meets, Young's Point

Anglican Clergy of the Rural Deanery Chapter of Peterborough met at Younge's Point on Tuesday. Among those present were the Rev. Canon J. D. Paterson, of All Saints Church, the Rev. R. T. F. Brain of St. John's, the Rev. T. S. Gault of St. George's, the Rev. W. G. Creighton of Lakefield, the Rev. T. H. Floyd of Campbellford, the Rev. R. E. Lemon of Havelock, the Rev. E. C. Moore of Young's Point. A special guest at the meetings was the Venerable Archdeacon J. E. Woodall of Moosonee, who is a guest this week of the Rev. Canon Paterson at All Saints Rectory.

❖ ❖ ❖

Junior Welfare League Dance at Kawartha Club

A much anticipated event of Friday evening will be the spring dance of the Junior Welfare League at the Kawartha Golf and Country Club.

The dance promises to be one of the highlights of the Easter season, with arrangements in charge of an enthusiastic committee. Special decorations, lavishly used will transform the Clubhouse into a unique and lovely flower garden.

A delightful feature will be the floor show, in which six different couples will take part during the evening, including Mrs. J. E. Esson, Mrs. H. I. Bradburn, the Misses Lahring Parsons, Betsy Scott, Isabel Duffus and Isabel Duthie, also Dr. R. K. Magee, Ross Thompson, John Hedley, S. Grisdale, Ken Weldon and J. White.

In addition to other prizes special door prizes will be awarded. Jack Marshall and His Orchestra will supply the music.

❖ ❖ ❖

Mrs. H. Girven, Hostess George Street Group

Mrs. H. Girven of Water street was hostess to the members of Group F, George Street United Church Women's Missionary Society, for the meeting Tuesday night. Mrs. F. Lane, the leader, presided.

The topic for the meeting was throughout. After the opening hymn throughout. After the pening hymn and the Lord's Prayer, the roll call was answered with an appropriate quotation on "Mother."

The Bible reading was given by Mrs. W. R. Parnell, who read the 27th Psalm in memory of her own mother, with whom it was a favorite. Prayers were taken by Mrs. V. Boorman. Mrs. Powers and Mrs. R. Wellman.

A splendid talk on Temperance by Mrs. C. Elliott was followed by an address by Mrs. W. H. Morton. "A mother in her office holds the key of the soul," said the speaker, whose talk was punctuated with fitting verses of Scripture read by Mrs. Parnell. A solo, "My Mother's Prayer" was beautifully sung by Mrs. J. Foster, accompanied by Mrs. W. Purdy.

The chief address of the evening was given by the leader, Mrs. Lane, whose subject, "What the Text Has Done For Famous Men" was closely followed.

The meeting was closed with the Mizpah Benediction, and refreshments were served by the hostess and her assistants. Twenty-one members and five visitors were present.

❖ ❖ ❖

Knights of Columbus Dance, Gay Event, Friday

Invitations have been sent out for the gay Knights' of Columbus Founders' Dance to be held Friday evening in the Knights of Columbus Hall. The dance promises to be a most delightful party with good music and fun. Mose Yokum and His Orchestra will be in attendance.

Patrons and patronesses of the dance include, Grand Knight and Mrs. E. G. Hiland, Dr. and Mrs. F. P. McNulty, Mr. and Mrs. Vincent McIntyre, Mr. and Mrs. J. K. Sheehy, Mr. and Mrs. W. J. Grady, Mr. and Mrs. A. C. Wolff, Mr. and Mrs. D. J. Fitzgerald.

❖ ❖ ❖

King Edward Home and School Meets

Mrs. A. Ellis, the vice-president presided at the monthly meeting of King Eward Home and School Association held in the kindergarten room at the school.

The business session included interesting reports given by three of the delegates to the Home and School Convention, Mrs. J. Fife, Mrs. G. Harris and Mrs. E. Chambers.

The guest speaker of the evening, Miss Rachael Young, superintendent of the Children's Aid Society, gave a splendid address on "Parent Education," which was much appreciated by the members.

It was arranged to hold the annual tea and open school on May 11. The attendance banner for the month was won by Principal F. H. Dearborn's room. Musical entertainment during the meeting included violin solos by Jack Chambers and Jack Harris, accompanied at the piano by Elsie Chambers.

The meeting was closed with the National Anthem after which refreshments were served by Mrs. Harris and her assistants.

❖ ❖ ❖

Miscellaneous Shower For Bride and Groom

A recent bride and groom, Mr. and Mrs. James Dunstan, were entertained at a miscellaneous shower for which the former's sister, Mrs. Melville Goudy lent her home.

Many very beautiful gifts were received by the young couple from the baskets carried into room by Effie Meeks and Marshall Dunstan, and for which Mr. Dunstan expressed sincere thanks on behalf of himself and his bride. "For They are Jolly Good Fellows" was sung in response by the guests, after which dancing was enjoyed.

❖ ❖ ❖

Home and School Council Meets at "Y"

The April meeting of the Home and School Council was held in the Green Room of the Y.W.C.A. on Tuesday evening.

The main business of the meeting included the hearing of reports from the Easter convention of the Home and School Associations held in Toronto last week. The president, Mrs. G. A. Spicer, reported at some length, and brief impressions were given by other delegates, the general feeling being expressed throughout that the convention had been both interesting and profitable.

It was announced that the Federation plans to hold the Regional Conference and Training Schools for Leaders again in the fall, but at an earlier date than last year.

The officers and convenors of the Home and School Council were asked to have the annual reports ready for the next meeting. It was decided to ask Inspector K. S. Wightman to look into the matter of medical examinations for pre-school age children, who will commence school next fall.

❖ ❖ ❖

With the Girl Guides

A very enjoyable hike was taken during the holidays when thirty guides from 1st Company set out for the day. Cooking and fire-lighting tests were passed. The girls are working hard to pass 2nd Class by Mother's Night, May 13. Keep this night free.

Rummage sale has been postponed one week, until May 6. Please register for camp as early as possible. Cookie sale is May 21, get your orders in now, and save work.

2nd Company will have an enrollment on Thursday. Mothers of guides being enrolled are invited to attend.

3rd Company held a very enjoyable Hostess Tea last week in the basement of St. George's Church, and a candlewick bedspread was drawn for.—"The Scribe."

❖ ❖ ❖

Scriver—Towns

CAMPBELLFORD, April 27.—A quiet wedding was solemnized early Tuesday morning at St. Mary's Church when Beatrice Margaret, youngest daughter of Mr. and Mrs. Michael Towns, Percy township, became the bride of Harold Joseph Scriver. Rev. Father J. V. McAuley sang the nuptial mass. The bride wore a blue tailored suit with matching accessories and small turban hat with short veil. Miss Kathleen Towns, sister of the bride was her only attendant. She wore a beige colored suit with navy accessories. Bernard Towns assisted the groom.

Following a wedding breakfast served at the home of the bride's parents, Mr. and Mrs. Scriver left on a honeymoon trip to Kingston and Montreal. On their return they will reside in Seymour West.

❖ ❖ ❖

McMullen—Wallace

JANETVILLE, April 26—A wedding of local interest was quietly solemnized last Wednesday at the home of Mr. and Mrs. James Wallace, Kinmount, when their elder daughter, Eva Eleanor became the bride of Carl Thomas McMullen, son of Mr. and Mrs. Thomas McMullen of Janetville.

Rev. H. E. Pelletier, pastor of the Kinmount Anglican church officiated.

The youthful bride was lovely in a gown of Copenhagen blue triple sheer with hat and accessories to match and carrying a bouquet of tulips and sweet peas.

She was attended by her sister, Miss Geraldine Wallace, gowned in brown crepe and carrying sweet peas.

The groomsman was Mr. Bert McMullen of Janetville, brother of the groom and the wedding music was played by Mrs. Bert McMullen.

Immediately after the wedding breakfast the happy couple left for Toronto and western points for a short honeymoon. On their return they will reside on the groom's farm at Janetville.

❖ ❖ ❖

Warsaw Personals

"Irish Eyes," a comedy drama in three acts, the first two with two scenes, the third with three, was delightfully presented to a packed house in Warsaw Town Hall on Friday evening last. This play was given by St. Joseph's Dramatic Society, Douro.

Mrs. Wallace Anderson returned home on Saturday. She was much missed in the church and community activities, and all hope she is much better for her three months with her sisters in Oklahoma.

Miss Kathleen Dunford returned to Toronto on Sunday.

The United W.A. was delighted with the reception given their play by Bethel People on Thursday evening.

❖ ❖ ❖

Bonarlaw Personals

The social evening and dance held on Friday evening of last week in the Orange Hall at Springbrook, under the auspices of the I.O.O.F., was a decided success, about 225 persons being present. Excellent music was provided by Miss Kaye Doyle and Messrs. Douglas Jones, C. Campion, and H. Auger for both round and square dancing, and Herbert Jones acted as floor manager.

Mrs. G. K. Reid and sons Max and Douglas and daughter Betty of Ardbeg, Ont., are visiting friends in Bonarlaw.

George A. Beatty, section foreman C.P.R. at Bonarlaw for some years, has secured the position as section foreman at Sulphide, and has moved to that point. He is being relieved at present by E. Barr of Mountain Grove. It is not yet known who will be appointed as permanent foreman.

Mr. and Mrs. Jack Pickell of Trenton visited Mrs. Pickell's parents, Mr. and Mrs. Thomas Caldwell, several days last week.

Miss Edith Tanner returned from Maynooth on Saturday last after spending a few days visiting friends in that vicinity.

Robert Barlow of Toronto was the guest of Mr. and Mrs. Jesse Barlow on Monday of this week.

❖ ❖ ❖

Bancroft Personals

Miss Jessie Linn of town was a week-end guest of Mr. and Mrs. Fred Stollery, English Line.

Mr. and Mrs. Gordon Latimer of Hamilton are spending a few days with friends and relatives in town.

Mrs. Herbert Payne and daughter of Peterborough are spending a few days in town with Mrs. Payne's parents, Mr. and Mrs. George Frederick.

Miss Jean Tait of Toronto has been visiting relatives in town during the past week.

Mr. and Mrs. R. J. Bullen, Miss Dorothy Bullen, and Mr. and Mrs. J. H. Baxter motored to Napanee on Friday last.

Miss Mae Stotts was a week-end visitor of Miss Bessie Grills, English Line.

❖ ❖ ❖

Campbellford Personals

Mrs. Foley returned to her home in Athens on Monday after spending the winter months with her son George on Hastings street.

Mrs. Joseph Freeman of Read spent a few days with her daughter, Mrs. Vincent Hickey of Bird's Creek.

The Misses Callista and Marie McAlpine spent the holidays with friends in Peterborough.

Mr. Joseph Hickey of Oshawa is visiting at his home at Bird's Creek.

Miss Loretta Hogan of Millbridge is viting her sister, Mrs. George Foley.

Mr. and Mrs. Wm. McCaw of Belleville visited at the home of Mrs. Alex Munro on Sunday.

A Holy Name Society was organized here this week, the following officers were elected. Dr. D. M. Rouse president; Dermot Kavanagh, vice president; Wm. McAlpine, Secretary-treasurer, James O'Brien and James Flynn, consulting coucillors.

Joan Betty and Dolly

Joan Betty Files is the daughter of Mr. and Mrs. Edward Files of 178 Stewart Street, and granddaughter of Mr. and Mrs. E. Files of 177 Bethune Street.

Have a Drink

Seventeen months old Bobbie Walker has discovered that sap can taste good. Bobby is the son of Mr. and Mrs. Arnold Walker, of Bancroft.

The Examiner's Needlework Pattern

GUEST TOWELS PATTERN 1747

They're fun to embroider in easy stitches—these guest towels whose colorful motifs come in pairs. Start your now. Pattern 1747 contains a transfer pattern of 2 motifs 5 x 7¼ inches, 2 motifs 4⅝ x 7¼ inches, and 2 motifs 4½ x 7¼ inches; color schemes; material needed; illustrations of stitches.

Send 20 cents in coins or stamps for this pattern to Examiner Needlecraft Dept, Peterborough. Write plainly PATTERN NUMBER, your NAME and ADDRESS.

A Blue Suit

COMPARATIVELY new in corsage flowers are ornathoglum or "Star of Bethlehem." A corsage of these starlike blossoms is worn here with a navy blue tailored suit which is collared in crisp pique. It has a boxlike cape, and worn with it is a tri-cornered hat faced with white and trailing a polka-dotted veil.

Chown Hardware

Spring Roundup of PAINT VALUES!

Special! Great 1c Varnish Sale

GLIDDEN ROCK SPAR

Heavy body makes one coat look like two. Waterproof—elastic—durable. For furniture, woodwork, floors. Buy any quantity at regular price get a duplicate quantity for 1c.

Buy paint that saves in MANY ways!

GLIDDEN ENDURANCE HOUSE PAINT (Prepared)

The paint that painters prefer. Highest quality. That means easier handling, better coverage, longer service under all weather conditions. Rich durable colors. Ask us for reliable painting information. Come in now!

4.35 Gal.

Your Choice of 2 BIG VALUES!

Reg. 35c Can Glidden JAP-A-LAC 4-hr. Enamel or Reg. 35c Can JAP-SPAR Varnish

JAP-A-LAC—22 smart colors for furniture, woodwork, etc.

JAP-SPAR—the perfect all purpose interior or exterior varnish.

Choice of Either 10c

Either of these 35c cans of Enamel or Varnish FREE with a purchase of any items in our store, 50c or over.

TIME-TESTED

For greatest value and dependability, insist on this famous Mark of Quality on every can of paint you buy!

New Beauty for Your Old Floors!

JAP-A-LAC FLORENAMEL Sale!

FREE BOOK • FREE BOOK • FREE BOOK • FREE BOOK • FREE BOOK

32-page color harmony book sponsored by leading authorities including Cecil B. De Mille, Paramount Studios; and McClelland Barclay, noted illustrator, FREE!

Areal enamel, for worn linoleum, wood and cement floors. Heavy-bodied, tough and durable.

Reg. $1.40 98c QT.

HUBERT CHOWN HARDWARE

417 GEORGE ST. - OLD EXAMINER BLDG.

WE DELIVER PHONE 729

PAINT and COLOR Headquarters

H P SAUCE

The World's Most Famous Relish

YOU, TOO, CAN HAVE BEAUTIFUL FLOORS IF YOU ALWAYS USE

HAWES' FLOOR WAX

AS FAMOUS AS HAWES' LEMON OIL

The Right Ring for the left hand

Genuine Orange Blossom of course!

Orange Blossoms Are Featured in Groups at $25 - $35 - $65 Up to $500

A Complete Watch Repair Service

SCHNEIDER'S JEWELLERY

367 Geo. - Tel. 540

Superfluous Hair

On Face and Moles

Completely, Permanently, and Painlessly Removed by Electrolysis. Hydro Bacu Facials. For appointments 'Phone 962, or write

MRS. MARIE MURDUFF 409 Wolfe St.

LET ME TELL YOU ABOUT MY CONSTIPATION

by don herold

WHY NOT JOIN THE "REGULARS"?

If you are troubled with common constipation, here's some common-sense advice. This difficulty is usually due to lack of "bulk" in the diet. So instead of seeking temporary relief, why not get at the *cause* of the trouble? Instead of emergency medicines, eat a *natural laxative food*. Eat Kellogg's All-Bran. This crunchy, toasted cereal contains the "bulk" you need. And All-Bran is one of the richest of all common foods in Nature's great intestinal tonic, vitamin B_1. Eat All-Bran *every day* and drink plenty of water. Made by Kellogg in London, Ont. Sold by grocers. Served by restaurants.

WOMEN'S WORK AND INTERESTS

Green Things From The Good Earth For Delightful Salad Dishes

(By Mary Moore)

Nonplussed no end at being told "No Lettuce this weekend, Mrs. Moore, it is to dear."—Just when I wanted to try out at least four salads over the weekend to discover the fancies of my fickle family—I had to 'phone the green grocer and like you I had to pay the price for his lettuce—vowing I'd go into the lettuce business for the Canadian market—(I only need three things now—the capital, the time, and the ability). You are practically eating Mary Moore's Canadian Lettuce right now! (I wish they'd let me out of this insane asylum.)

Regardless of the superlatives I use to recommend the salads herewith offered you I still think the shredded all-green salad lightly tossed with French Dressing in a wooden salad bowl is the only real salad.

Now that my duty is done here they are:

Pearl Salad

This calls for tiny pearl onions. They are a luxury I know but if you are the type of cook who keeps a watchful eye over her kitchen and hides the little treasures she does not want ice-box-raiders to find—one bottle of pearl onions will go a long way.

On cupped inner head lettuce place shredded lettuce mixed with fine slivers of celery. Beside them place a little mound of onions—if they are large pearl onion about 4 will do. Tuck small bunch of cress at one sideof lettuce, a devilled half of hard cooked egg at the other. Garnish top of lettuce with strips of pimiento. This can be made larger for a whole supper or luncheon salad course by adding another half of devilled hard cooked egg.

Lima Bean and Ham Salad Plate

Cook large limas just enough to make them tender without splitting. Rinse them with a little cold water—save the rinsing stock for the soup pot. Chill beans. Prepare a marinade which is simply French Dressing in which to coat the beans, then drain well. Place these in well cupped head lettuce leaves at one side of luncheon plate. Beside them place rolls of cooked ham—which have been thinly spread with mayonnaise, and rolled up. Stuff two stalks of celery with creamed cheese for each plate—place a wedge of head lettuce between each stalk of celery. Garnish the ham rolls with parsley, and sprinkle limas with paprika. Pass mayonnaise or French Dressing at Table.

A Copy of Oscar's Tomato and Crab Salad

This is one of Oscar's famous International Eleven changed a little to make it practical for average tables.

Purchase Canadian Crab meat (I won't say whose not to buy) and with one tin of it mix the yolks of two hard cooked eggs, mayonnaise (not boiled dressing), and ½ teaspoon mashed pimiento—chunks of pimiento won't do. Season with a little pepper if desired—salt is not necessary.

Select choice medium tomatoes, and scoop out centres, sprinkle inside with salt and invert to drain on plate. Fill with crab mixture, and serve on lettuce. Hot rolls or biscuits or cheese straws are indicated with this.

Spring Tonic Salad

Sharpen your best steel knife and shred the outer green leaves from new cabbage as finely as possible—mix with them an equal amount of fresh cooked or canned peas, and ½ cup sprigs of parsley. Marinate with French Dressing and drain, or moisten with mayonnaise and sprinkle with a little additional salt. Place on lettuce leaves and surround at base with anchovy fillets or choice sardines. Garnish with very fine slice of tomato, or radish.

Emem's Emergency Salad

For a fast salad when choice vegetables are scarce and so is time, shred new cabbage on the smallest wonder shredder, add half the amount of shredded new carrot, same amount of fine slivers of celery as carrot, and bind with mayonnaise. I find this salad useful because the ingredients are usually all on hand all week.

Tomato and Asparagus Salad

Colorful and nutritive.

On long leaf of bright green lettuce (one for each service) place rows of half slices of peeled tomato, slices to overlap. Arrange short tips (about 2-inch) of asparagus under the slices of tomato—projecting from the sides—having about 6 tips to each salad. Pipe mayonnaise through tube along centre of tomatoes, and serve with cheese tea biscuits.

Palmer House Salad

(By Col. C. G. Holden)

In a bed of lettuce place a mixture of strips of apple, chopped choice English walnuts and drained cherries. Place a slice of pineapple on top of mixture. Pipe a border of cream cheese mixed with raw cream around pineapple and place a little currant jelly in centre. French Dressing.

Slimming Salad

Slice California oranges in six slices (very sharp knife is necessary). Make cheese balls with yellow cream cheese mixed with chopped almonds or cashews. Take stones from large prunes, and stuff with the cheese balls. Place three prunes on bed of lettuce, surround with slices of orange and garnish with wee pieces of maraschino cherry at centre of each orange slice. Serve with sour cream dressing.

Sour Cream Dressing

One teaspoon each mustard and sugar, ½ teaspoon salt, speck pepper, 1 tablespoon flour, ½ cup milk, 1½ teaspoons butter, 1 egg, 1-3 cup hot vinegar, ½ cup sour cream. Combine dry ingredients in top of double boiler. Beat the egg, add the milk and stir into the dry ingredients gradually. Cook, stirring constantly, until the mixture coats the spoon (do not let the water boil in the bottom). Add the hot vinegar and butter, remove from heat and cool and add sour cream. This amount will serve six.

Ensemble of Silk Necklace And Gloves Is Very New

They're Worn to Brighten Up Any Dark Dress and Also Come in Monotone Shades or Prints

Pale pink toyo turban trimmed with striped silk twill.

By LISBETH

FLOWERS HAVE come to town on milady's head this season after many years of prophesies that flower-trimmed hats would come back. They HAVE come back with a vengeance, and I warrant women generally are enjoying them just as they reveled in the long dresses after that awful period of knee-length skirts for all occasions.

Flowers are not the only trimmings on hats, however, as you very well know. Feathers are favorite forms of decoration, although not to the extent of the blossoms.

And the small, rather tailored chapeau is very well liked, especially at this season of the year and for travel. Two of this type are shown here, the one at the left, to wear with your tailored suit and sables, is a pale pink toyo turban combined with striped silk twill which forms folds at the front and a draped bow at the back—a Florence Richman model.

The little pillbox, shown right, is really not the big news of the costume, but that is another story. The hat is white pique with a voluminous face veil gathered into a bunch on top of the hat, and covering face and back hair.

Silk Necklace, Gloves

A blue and white polka dot silk necklace with a matching silk polka dot glove with a white rayon palm are worn to brighten up a dark dress. This unique accessory may also be had in monotone shades or silk prints.

This new type of costume jewelry, if it might be called that, with the glove as the other partner in the ensemble, is an interesting trend to watch.

The lapel jewelry for the suit is, of course, the most popular form of inexpensive costume jewelry at the moment. The fashion for this type of thing has really become a rage. Circus motifs, the tiny pair of leather shoes, painted and carved animals, vegetables and masks are all much in demand.

Blue and white silk polka dot necklace and gloves, white pique hat.

More earrings are being sold than for a number of years, report the stores, and stylists say this is a trend to watch. The present "up" hair styles are making earrings more and more popular.

Travelogue Gives League a Treat

(Examiner Correspondence.)

HAVELOCK, April 27. — The Young People's League of the United Church met on Monday evening with Miss Edna Haig, president, in the chair. The meeting opened with the usual hymn and prayer, after which the program was taken over by Miss Dorothy Davidson, leader of the literary group.

A movie travelogue, presented by William Platt, was the main item on the program. Beautiful scenes from places throughout Canada and Alaska were shown under the subtitles: Victoria, B.C., Alaska, Banff, Lake Louise, From Sea to Sea, Sporting Waters, Wild and Wet, and Quebec By-ways.

The meeting was open to everyone an admission of 10 cents being charged, and a very good attendance was had.

SEES BREAKDOWN

WINDSOR, Ont., April 27 (CP)—The present generation is heading for a breakdown, in the opinion of Mr. and Mrs. James H. Dyson, Windsor, who celebrated the 60th anniversary of their wedding today. Mr. Dyson contended youth cannot expect to be healthy and live happily to a ripe old age through spending all their spare time in beer parlors and "racing about the country in search of pleasure."

MERGER SUSPECTED?

GALT, Ont., April 27 (CP)—Perhaps officials of the short wave station in Berlin thought Canada and the United States had merged for they adddress their program notices here "Galt, Ont., Kanada, U.S.A."

JUST BETWEEN US WOMEN

"God is continually giving. He will not withhold from you or me. I hold up my little cup, He fills it full. If yours is greater, rejoice in that, and bring it faithfully to the same urn. He, who fills the violet with beauty, and the sun with light, will not fail to inspire you and me. Were your little cup to become as large as the Atlantic, He would still fill it."—J. Parker.

Dear Friends:

This is in reply to one whose penname is "More Hopeful." And she says in part: "Roberta, you speak often of God, and make Him seem more personal to us... You give me courage to approach Him more often and with more belief... Did you "get" religion in a blinding flash, or how did you get your faith which seems so strong?"

No, "More Hopeful" I got my faith in a series of miracles. Of course, it has been suggested to me many times that it was just coincidence, but I noticed when I did not pray, nor expect my prayers to be answered when I did, that these so called coincidences did not occur.

Do not think I wasn't skeptical. I had been brought up in a very religious atmosphere, in fact I thought it too much so. My Dad used to tell us he got direct answer to prayer, but we youngsters just looked at him in a pitying sort of way, thinking he was fooling himself, but as long as it did not hurt him we said nothing.

But, he was a very intelligent man, had travelled all over the world, was not easily fooled, and it made me curious. I asked one of my sisters if she had ever had one of her prayers answered, and she said no. I agreed that I hadn't either, but said that if ever I did, I would surely tell others about it.

Later on, when I was suffering acutely in a hospital and it seemed as if I were to be there a long time if not for the rest of my life, the first miracle occurred. I was indignant with God, (the presumption of me) I blamed the whole thing on Him, and I simply would not pray to One whom I thought had played such a scurvy trick on me.

But—when the doctor told me I would likely be a hunchback, I said vehemently, God will never let me be a hunchback." I should have gone a little further and said He would cure me, but I didn't, and suffered intensely with my spine ever since, although it's a little better now.

Since then, although I didn't say much about it at the time, (I was only nineteen) and although big specialists said it was a sheer miracle, I seemed to need further proof. Any mother will tell you she loves her children more than herself, so the proof came through them.

God, as an impersonal being could not fill a place in my life, but a personal God, One who is interested in me as a human being, looking for light from Him, granting me help when my own puny efforts will not serve me, that's something.

The trouble with most of us is, we want one big grand belief instead of all the small beliefs lyings close around us. We want, too, to do big things for Him, but we will not do the little things. We are embarrassed to tell some other how much He has done for us. We ask for the large things like virtue and safety, but we think He will not be interested if we tell Him we cannot pay the taxes or the rent.

Yet, when Jesus was asked, "tell us how to pray" He embodied in that prayer, "Give us this day our daily bread." He knew we must eat to live He said "render unto Ceaser the things that are Ceaser's, and unto God the things that are God's," knowing we had to pay our way.

I am living too close to death to fool myself or you either, for my heart is very bad, and hurts a lot. So, take God at His word. Jesus said, "Hitherto ye have asked nothing in my name, ask and ye shall receive," and if you don't take Him at his word, whose fault is it if your prayers are not answered? Your own. ROBERTA.

Paintings of George Chavignaud Are Exhibited at Roy Studio Opening

The formal re-opening of the Roy Studio this week drew a large number of interested visitors Tuesday afternoon who accepted F. L. Roy's open invitation to the public to view the remodeled premises and enjoy the delightfully artistic feeling of taking tea in the "Skylight Room."

The shining modern front the studio now presents to the outside world is duplicated in charm within. On the street level the delightful little "Camera Shop" has come into being, and now contains the amateur finishing department, and all the Kodak supplies and accessories. Except for appointments, the Camera Shop now eliminates the necessity of customers climbing the stairs.

Upstairs the Tudor Room shows to better advantage than ever before, with its charming oak panelled walls, leaded window panes, and fireplace with spinning wheel and embroidered firescreen on either side.

Of great interest in the Tudor Room during opening days is an exhibit of seventy-eight water color paintings by the famous Canadian artist, George Chavignaud. Mr. Chavignaud's pictures show an uncommonly individual technique, and he has a remarkable aptitude for reproducing life and movement without much apparent effort. His soft colorings are extremely lovely. Scenes in Quebec are dominant in the exhibition, which also contains many enchanting marine subjects, and fascinating sketches made on the Continent, especially in Holland and Belgium. A number of the paintings are of more local interest also, the artist now being a resident of Meadowvale, Ont.

Mr. Chavignaud's pictures are favorites for schools and public libraries and are found in many Canadian cities, including the National Gallery at Ottawa, the Record Office, and one hangs in the Peterborough Normal School.

Rivalling the paintings in beauty are the examples of modern photography. Exquisite colored miniature portraits, giving the effect of delicate paintings on old ivory, contain some beautiful likenesses of Peterborough children. Noticeable on the walls also were th photographs of well known Canadians, such as Sir Edward Beatty, Archbishop Owen, the Hon. Howard Ferguson and Senator Frank P. O'Connor.

Tea was served in the soft green and cream setting of the renovated Skylight Room, to which a lace-covered tea table, toning candles and flowers added a festive appearance. Mrs. F. C. Neal presided at the table Tuesday, assisted by Mrs. W. T. Belleghem and Mrs. J. K. Hughes. Today, Mrs. Roland Denne poured tea, assisted by Mrs. Paige Rowell. Mrs. R. W. Frank and Mrs. M. A. Jamieson, and on Thursday Mrs. J. W. McDermid will preside and assistants will be Mrs. H. C. Sootheran and Mrs. G. Raymore Scott.

125 YEARS OF PEACE

WINDSOR, Ont., April 27 (CP)—Celebration of 125 years of peace between Canada and the United States will be discussed at a meeting of the executive board of Kiwanis International to be held in Chicago Friday, F. Trafford Taylor, St. Boniface, Man., president of Kiwanis International, said today. Taylor will address an interclub Kiwanis meeting here tonight.

HISTORY COSTLY

LONDON—(CP).—Cost to taxpayers of maintaining historic buildings and monuments of Great Britain in the 1938-39 financial year will be $84,375, an increase of $4,975.

Give Suit Chic

In tulip time it is time to wear tulips. At any rate, that is the assumption, and this young woman is suiting the action to the word, as it were.

With this handsome black wool suit with silver fox tuxedo collar, the model is wearing a shoulder corsage consisting of a cluster of white tulips high on her shoulder. Pendants of strunk hyacinth bells provide a novel touch to this spring-time corsage.

Beehive Fingering Yarns
2, 3 and 4-Ply
In a wide range of colors
THE WOOL SHOP
444 GEORGE ST.

"FERTILIN"
FOR YOUR GARDEN
"Fertilin," a combined Fertilizer and soil-pest destroyer, is the ideal helper for your garden soil.
1 lb. pkg. 15c
5 lb. pkg. 45c
10 lb. pkg. 85c
25 lb. bag 1.60
100 lb. bag 4.75
SORENSON'S
PHONE 578

BUEHLER BROTHERS
LOIN VEAL CHOP ..... 23¢
SHOULDER CHOP ..... 14¢
DILL PICKLES ..... 3 for 10¢
BUTT PORK STEAK ..... 23¢
SPECIALS For Thursday Only
JEWEL SHORTENING
BEEF CUTTINGS
HAMBURG STEAK
PORK LIVER
2 lbs. 25¢
WING STEAKS Tender Juicy, lb. 22c
Real Choice Sirloin Steak 23c
387 George St. Call 3680

Don't Leave Your Furs Prey to Destruction
Lech's FUR STORAGE
Your furs will be safe from moths — fire — and theft—in our modern storage vaults The rate of cost is low — it would be extravagant not to protect your furs our way.
Delay May Prove Costly
We have a thorough cleaning service. Complete repair and remodeling service, at reasonable rates. $2.00 stores and insures you coat for $100 value. ½% extra for year around all risk, world-wide protection.
MOTHS! THEFT! FIRE!
WM. LECH & SONS Ltd.
431 GEORGE Est. 1861 TEL. 94

BABY FRETFUL?
FRETFULNESS is not natural. It is a sign of trouble. A warning alarm to which you must quickly respond.
Read how Mrs. George Mitchell responds: "I have found Baby's Own Tablets so helpful when my baby gets irritable and upset. I give him one or two tablets and in a short time he is relieved and sleeps so soundly."
Read how Mrs. Stewart McEachern, of Palmerston, Ont., prevents fretfulness: "When my baby shows signs of fever or fretfulness I give her Baby's Own Tablets which change her to a good baby."
They also bring quick relief from diarrhoea, colic, upset stomach, simple croup, colds, constipation, summer complaint and simple fever.
The most delicate baby can take Baby's Own Tablets with safety. They act quickly. Are free from opiates and stupefying drugs. An analyst's certificate in every box. Money back if you are not satisfied. 25 cents. Get a box today. Sickness so often strikes in the night.

STORE CLOSED THURS., APRIL 28
To Mark Down Prices for Our
20th Anniversary Sale
Beginning
FRIDAY, APRIL 29th
Rogow's Ladies' Wear
Cor. Brock and George Sts.

McDermid & Jury
Are Featuring Free and Special Combination Offers this Week, along with Lower Prices for Thurs., Friday and Saturday
B.B.B. Price 98c
Milburns Heartnerve Pills Price 47c
Toiletries
60c Italian Balm 25c Fitches Shampoo BOTH for 55c
1.00 Bo. Yardley's Soap 35c Yardley's Lavender BOTH for 1.00
1.10 Yardley's Cream 1 Box Face Powder BOTH for 1.10
10c Cashmere Bouquet Soap, 2 for 11c
Assorted Specials
2 boxes Seidlitz Powders 23c
200 A.B.S. & C. Tabs. 21c
100 A.S.A. Tabs. ... 19c
Dodd's Kidney Pills . 27c
Larvex 83c-1.29
Ayerst's Calcium A ..... 1.10 and 2.00
25c Noxzema 15c
83c Noxzema 59c
40-oz. Russian Oil . 69c
Nova Kelp, 79, 1.39, 2.79
Anacin 22c-69c
Fellow's Syrup 93c
Mothers
A large Picture of your Baby FREE
See Heinz Strained Food Special Offer
English Mug FREE with each 98c Tin of Ovaltine
1.00 Pinaud's Lilac Lot. 35c Pinaud's Talc. BOTH for 98c
19c Colgate's Tooth Powder FREE
Enquire in Store
PHONE 102—PROMPT DELIVERY
25 Gardenia Soap 25c Perfume BOTH 25c
Marvellous Face Powder with Rouge BOTH 65c
McDERMID SERVICE AND QUALITY
JURY
PHONE-102
COR. CHARLOTTE AND GEORGE STS.
1.10 Evening In Paris Powder, 50c Perfume Both 1.10
54c Noxzema 10c Noxzema Soap BOTH 54c

EXAMINER WANT ADS BRING REAL RESULTS AT SMALL COST

Births
Marriages
In Memoriam
Cards of Thanks.
Deaths

BORN

HANCOCK.— At Nicholls Hospital, on Friday, April 22, 1938, to Mr. and Mrs. Arthur T. Hancock, a son.

GRAFSTEIN.—At Nicholls Hospital on Tuesday, April 26, to Mr. and Mrs. R. A. Grafstein (nee Minnie Rubenstein), a daughter, Jeanette Eleanor.

DIED

QUINLAN, Ellen Agnes. — At Port Hope, Ont., on Tuesday, April 26, 1938, Ellen Agnes O'Gorman, wife of the late David Quinlan (late of Ennismore, Ont.), in her 89th year. Requiem Mass at the Church of Our Lady of Mercy Port Hope, on Thursday, the 28th inst., at 10 a.m. (D.S.T.). Interment at Ennismore, at St. Martins Cemetery, on arrival of motors, about 11.30 (D.S.T.).

IN MEMORIAM

POWELL.—In loving memory of our little girl, Winnifred, who left us one year ago, April 27, 1937.
What must it be to step on shore,
and find it—Heaven.
To take hold of a hand and find it
Gods hand.
To breathe a new air and find it
Celestial air.
To feel invigorated and find it Immortality.
To rise from the care and turmoil of earth
Into one unbroken calm;
To wake up, and find it Glory.
—Mother and Daddy.

GILMOUR.—In loving memory of our dear Mother, Mrs. B. Gilmour, who passed away April 27, 1932.
—Ever remembered by the Family.

MIDDLETON. — In loving memory of Harold Middleton, who passed away three years ago, April 27, 1935.
Oh, our dear one, how we miss you
Only God alone can tell.
But we know that thou art happy
In that heavenly home to dwell.
Oh, the days are long and lonely
And its such a weary wait;
But you will be there to meet us,
Standing at the golden gate.
—Always remembered by Wife and Children, Marlene and Gerald.

POWELL.—In loving memory of my little friend, Winifred Marion Powell, who died one year ago today, April 27, 1937.
Just a little bud plucked by the hand of God
To bloom forever in heaven."
—Ever remembered by Mary Corbett.

MIDDLETON.—In loving memory of our dear Son, Harold, who passed away April 27, 1935:
Days of sadness still come o'er us,
Tears in silence often flow,.
For memory keeps you ever near us
Though you're gone three years ago.
—Sadly missed by Father, Mother, Sister and Brother.

BOATE.—In loving memory of our dear Mother, Mrs. Ross Boate, who passed away April 27, 1928.
Ten years have passed, dear Mother,
Since you were called away;
How well do we remember
That sad and weary day.
To those who have a mother:
Cherish her with care;
For there will never be another
To fill the vacant chair.
—Sadly missed by Daughters and Sons.

CARD OF THANKS

Mrs. Pym wishes to thank the Flower Guild of Trinity Church for the beautiful lillies received at Easter.

1 FLORISTS 1

THE PETERBOROUGH FLORAL CO
Flowers Delicately Arranged for All Occasions.
436 Water. 'Phone 1395 ,Nights 1688

MONUMENTS

J. PIRIE
Monuments
MARKERS — INSCRIPTIONS
Superior Workmanship
Lower Prices
71 Crescent Street Tel. 2892

COMING EVENTS

First Insertion, 20 Words or less, minimum charge 50c. Subsequent consecutive Insertions, 40c per Insertion. All over 20 Words, 2c per extra word per Insertion.

ST. PAUL'S LADIES' AID.—Flower Fund Tea at the Manse, 540 Water Street, April 29, 3.30 to 6 o'clock. Home Cooking. Come and bring a friend.

RUMMAGE SALE, to be held in All Saints' Parish Hall, by the C.W.A. on Friday, April 29, from 7 to 10 p.m.

BRITISH-ISRAEL LECTURE. — "World History; Past, Present and Future, as Unfolded in the Bible," by Dr. A. R. Scott of Toronto; Paragon Hall, Thursday, April 28, 8 p.m. Silver collection.

LOCAL COUNCIL OF WOMEN. — Annual Spring Tea, Green Room, Y.W.C.A., Thursday, April 28, Three till Six. Silver Collection. Interesting program.

SOCIAL EVENING.—Sacred Heart Church Basement, Thursday, April 28, 8.30 p.m. Twenty-five Plaid Blankets for prizes; also five Specials. Games, Free; admission, 25c. Door prizes.

MARK STREET WOMEN'S Association—Rummage Sale in the store next to Opera House, Saturday, April 30. Doors open 9 o'clock.

DANCE.—Come with the crowd to the Modern and Olde Tyme Dance at Chemong Pavilion on Friday, April 29. Music by the Monaghan Mountaineers. Admission, 25c.

Coming Events

SERGEANTS' MESS, Armouries. — By popular request, a Whist Drive and Dance will be held next Friday at 8.15 p.m. sharp. This is the last for this season. We heartily welcome all our friends. Come and have a good time.

PERSONALS

LEAVE IN YOUR SUEDE SHOES FOR Cleanings, 25c. Service Cigar Store.

GERTRUDE GROVELLE, 344 McGILL Street, 'Phone 2891 — Finger Waving, 25c. End Permanents $1.00. Permanent Waves, $2.00 to $7.00. Ten years' experience.

EXPERT WATCH REPAIRING. BERT Austin, 216 Charlotte. 'Phone 1633.

SAVE ON SPRING CLOTHES—HAVE them Cleaned, Pressed, Repaired or Altered at Cleanrite Cleaners, 173 Simcoe St. 'Phone 75. Delivery Service.

SPRING CLEANING? NEW PICTURE Frames will improve those Old Pictures. Lewis R. Parks' Studio, 208 Charlotte.

ELECTROLUX CLEANING— CHESTERfields, Rugs, Drapes, Mattresses. Demothing Done. 'Phone 1679J.

FOR YOUR SUMMER PERMANENT Visit Newly Equipped Salon. Your Coiffuer is more important this year than ever before. This year's Hats call for Individual Styling. Latest Permanent Waving to assure you comfort, at your service at reasonable prices. Satisfaction Guaranteed.—Welch's Beauty Salon, 'Phone 844. Elsie Blear, 140 Hunter Street, Mgr.

REID'S BEAUTY SHOP (NEAR POST Office), 416 Water Street. 'Phone 2467. Fingerwave 35c, Shampoo and Fingerwave 60c. Permanents $1.75 to $7.50. Extra Special: Oil Permanents for $5.00.

TRY US FOR YOUR NEXT FINGERwave 25c, and Shampoos 25c. 'Phone 2467.

RUPTURE SUFFERERS—BRING YOUR troubles to Elliott's Drug Store. A Private Fitting Room is available for your convenience.

DAFOE'S BEAUTY SALON—NEW LOW Prices. 'Phone 2471, 176 Lock. Finger Wave 25c and 35c, Shampoo 25c. Oil Steam Treatment Finger Wave $1. End Permanent with Trim and Finger Wave, $1.25 up. Permanents, $1.95 to $7.50.

BOILS DISAPPEAR AFTER DOCTOR took Acnetabs, the modern treatment for Boils, Acne and Pimples! Ask your druggist for Clement's Acnetabs.

FOR SALE

5 Miscellaneous 5

CAR NO. 1 GOVERNMENT TESTED Seed Oats for Sale. Also Seed Barley W. J. Charlton, Lakefield, Ont.

NEW PRINTS, BROADCLOTH, BIAS Trimming, in great variety. Record's Store.

SMALL GAS STOVE. APPLY 177 Dublin Street.

GENT.'S 22-INCH BICYCLE, GOOD condition. Apply 616 Rogers Street.

CANARIES, GOOD SINGERS. COCKER Spaniel Pups, cheap. 'Phone 2049F.

WRINGER AND STAND, IN GOOD condition. 'Phone 804J.

TOP SOIL
SAND
GRAVEL
STAN. CURTIS
'PHONE 1177.

FRESH FISH, LAKE ONTARIO TROUT, White Fish, Pickerel, Pickerel Fillets, Mudcats, Baby Halibut, Fillet of Sole, Fresh Cod, Haddock. The above all strictly fresh.—Asta's, 'Phone 953.

LARGE TABLE MODEL KING RADIO, 7-Tube, Victor Speaker. 515 Bonacord.

ELECTRIC THREE-BURNER STOVE, with Oven. 'Phone 2587W.

FURNITURE AND DISHES, SUITABLE for Summer Cottage. Apply 280 King.

LADIES' AND GENT.'S BICYCLES, good running order. 'Phone 878.

SHINGLES
ALL GRADES ONTARIO OR QUEBEC CEDAR SHINGLES.
KINGDON BARREL FACTORY
'PHONE 3230. 32 BARNARDO AVE.

HARVEST KING — MOST OUTSTANDing mid-season Strawberry Plants—100, $1.25; 1,000, $8.00. Improved Senator Dunlap, 100, 60c; 1,000, $4.00. Fred Fife, Indian River.

EIGHT-TUBE CONSOLE RADIO, PERfect condition, guaranteed, Twenty Dollars. 597 Douglas Avenue.

RUGS, NINE BY TWELVE, WILTON, Seamless, Two Axminsters, Runner, Scatter. Cash required quickly. Write Box 252, Examiner.

SPECIAL — HEAVY HEMLOCK SLABS, cut 12-inch, $4.50 per Cord. Potatoes, 50c a Bag at the House. Asparagus Roots. All kinds of Lumber. A real buy. 'Phone Doig, 2097.

WICKER STROLLER, PRACTICALLY new; also Extension Verandah Gate. 688 George Street.

35,000 FEET OF BASSWOOD LUMBER. Gordon Kidd, Lakefield.

BED, COT, HIGH CHAIR, CURTAINS, Blinds, Washstand. 3463W.

ELECTRIC WASHER, GUARANTEED one year. $19.50. Terms: $1.00 week. Johnston's, George at McDonnel.

GOOD ROTTEN MANURE. 'PHONE 2661.

LLOYD PRAM, GOOD CONDITION, reasonable. 180 Antrim Street.

RANGE, GOOD CONDITION, 184 Edinburgh Street.

GREY PRAM, GOOD CONDITION, 282 Dalhousie Street.

GAS STOVE, AND BICYCLE, NEARLY new. 638 Armour Road. 'Phone 1549.

UPRIGHT PIANO (BELL), GOOD CONdition, $35.00. 'Phone 3475W.

BICYCLE, FOR GIRL 6 TO 10. 'PHONE 1666.

USED STROLLER, WITH TOP. APPLY 413 Bethune.

ONE LABRADOR PROSPECTOR 17-FT. Canoe, nearly new. 45 High Street.

WALNUT UPRIGHT PIANO, $45.00. 'Phone 2284.

WRINGER, IN FIRST-CLASS CONDItion. 'Phone 280W.

LADY'S TAN CREPE BACK SATIN Dress, size 40, new; Lady's Tan Coat, Youth's Coat and Vest, age 15. 'Phone 2253J. 559 Harvey Street.

IRISH COBBLER SEED AND EATING Potatoes. Golden Sunshine Seed Corn. 556 Armour Road.

ONE PRAM, IN GOOD CONDITION. Apply 208½ Lake Street before 8.00 p.m.

FOR SALE

6 Miscellaneous 6

ENGLISH PRAM FOR SALE, $7.00. 613 Union Street.

MASSEY-HARRIS BINDER, 6-FT. CUT, good condition; also 5-Ft. Massey-Harris Mower. Apply to next Farm east of William Andrews, South Monaghan.

HAWAIIAN GUITAR, NEW. 'PHONE 2456J.

SENSATIONAL CLOTHING VALUES — Seeing is Believing. Suits that originally cost, when new, up to $60.00, now selling at $6.00 to $12.50. Topcoats, $3.00 to $7.00. New Sports Model Suits, the very latest check patterns, Blue, Brown, and Grey, Special $11.95. New Top-coats, $11.95. New and Used Trousers, $1.25 to $3.25. Suit Coats, $1.50 to $3.00. Buy with confidence from one of the Largest and Most Up-to-date Stores of its kind in Canada. Ruskin's, Aylmer Street (near Charlotte).

LARGEST VARIETY OF UP-TO-DATE Used Furniture, Stoves, etc. Lowest prices in the City. Also good variety of Cottage Furniture at Bargain Prices. Fine's Furniture Store, 189 Charlotte.

ONE WALNUT STEEL BED, SPRING and Mattress, One Day Bed, Spring and Mattress. 'Phone 1862W.

HARVEST KING, MOST OUTSTANDing mid-season Strawberry Plants — 100 $1.25, 1,000 $8.00. Improved Senator Dunlap, 100 60c, 1,000 $4.00. Fred Fife, Indian River.

GREY PRAM, GOOD CONDITION, $10. 'Phone 1857W.

PLOUGH, HARROW, BUGGY. 225 Caddy Street.

NEW DRY INCH LUMBER. SUITABLE for Building. 'Phone 3432W.

CABIN TRAILER FOR SALE. 166½ Simcoe Street.

CHOICE SAND,
GRAVEL TOP SOIL.
KELLY'S
Peterborough Fuel and Transfer Co., Ltd.
TELEPHONE 270 - NIGHTS 1397

DOUBLE IRON BED, WITH SPRINGS and Mattress, $8.00. Cot. 615 George Street.

PINK CRIB, WHITE BED AND Springs, Piano-cased Organ, and Three-piece Settee, and other articles; reasonable. 'Phone 1043F.

6 Fuel 6

DRY SLABS, REDUCED PRICES. R. Shearer, 695J.

GOOD DRY SLABS, $2.50 HALF-CORD. Albion. 'Phone 58.

BAKER'S WOOD YARD — BONE DRY Mixed Softwood, $2.50 Half-Cord. Also Mixed Slabs, Cut. 'Phone 676.

DRY SLABS, $2.50 HALF-CORD. Dinsdale's. 'Phone 153.

DRY SLABWOOD
12" - $2.50 4-Ft. - $2.00
PER HALF-CORD.
'Phone 3160
THE PETERBOROUGH LUMBER CO. LIMITED.

SPECIAL SALE — TO CLEAR ESTATE Pile of Mixed Softwood, at $4.50 per Cord Cut, Baker's Wood Yard, 'Phone 676.

J. E. A. FITZGERALD
COAL AND WOOD
DRY SLABS, NO EDGINGS,
$2.50 Per Half-Cord.
Cut 12" Long.
Also DRY HARD AND SOFT WOOD.
'Phone 111-110. 253 Hunter Street W.

25 BDLS. CEDAR KINDLING $1.00
SHINGLE SLABS AND CUTTINGS
$1.75 PER LOAD.
KINGDON BARREL FACTORY
'PHONE 3230.

7 Live Stock and Poultry 7

800 SIX-WEEKS-OLD ROCK ROOSTers, choice meat type. 'Phone 107 ring 23.

FOR SALE— ONE YOUNG BAY TEAM of Horses, weighing 3,100 Lbs. Also all kinds of Teamsters' Equipment. Apply 122 Hilliard Street.

ONE DARK RED SHORTHORN BULL, 16 months old. B. Bennett, R. R. No. 6, Peterborough.

GOOD HORSE FOR GENERAL PURposes, cheap. 265 Hunter.

ONE BLACK HORSE, 7-YEAR-OLD, weighs 1,500 Lbs. Orville Young, R.R. No. 3, Peterborough.

FOR SALE — ONE STALLION (BLACK) by Kentucky Todd, dam Vanoro Todd; One 3-year-old Filly (Bay) by Amardale, dam Superior Gratton; One 2-year-old Filly (Bay) by Amardale, dam Superior Gratton; One Cob Pony (Chestnut) by Waverly King, dam Dainty. For inspection of these Horses, call at Windsor Hotel, Brock Street, Peterborough, Ont.

WANTED — STORE HOGS. 'PHONE 843M. H. Wheeler, Box 805, Peterborough.

14 PIGS, 6 WEEK OLD. F. E. TRUDE. Smith, 'Phone 992-3.

YOUNG PIGS FOR SALE, SIX WEEKS old. Apply Howard Quinn, R.R. No. 9, Peterborough.

TEAM GOOD WORK HORSES. 'PHONE 1988J.

Baby Chicks.

WHITE LEGHORN BABY CHICKS. Eight Cents each. A. Brault, 'Phone 475.

BEAVERBROOK CHICK HATCHERY BARRED ROCK, S.C. WHITE LEGHORN NEW HAMPSHIRE REDS.
3,000 Baby Barred Rock and Leghorn Chicks, One Day and 7 Weeks Old. If you want Chicks to Grow to Lay and Pay, place your Order Now for Day-old and Started Chicks.
CREBAR & SONS
Downer's Corners, Peterborough, Ont.

D. F.'S 253 BRAY CHICKS ARRIVED at Flin Flon, Manitoba, all alive and vigorous after 3 days on the train. Truly an outstanding indication of the vitality of Bray Chicks. Write for catalogue. Bray Hatchery, Peterborough, 'Phone 3834.

7z Seeds and Grains 7z

TRY U. F. O. FERTILZIER ON ALL Field Crops, Vegetables, Lawns and Flowers. Government tested Grain and Seeds for Sale at 93 Simcoe Street. 'Phone 2540.—E. A. Scott.

SEED PEAS, O.A.C. NO. 181. JAMES Barrena, Indian River, Keene 41 ring 21.

TOO LATE TO CLASSIFY - - By Baer

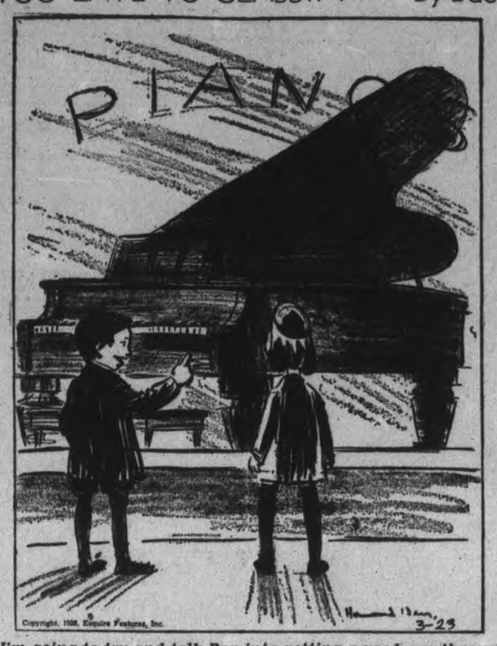

"I'm going to try and talk Pop into getting a used one through the Examiner classified ads. It'll make a good slide for my skis now that winter is over!"

FOR SALE

8 Real Estate 8

BRICK 10 ROOMS, MODERN, BRICK Garage, Rubidge Street $5,500
Brick 6 Rooms, Modern, close to St. Peter's Church $3,500
Brick Cottage, 6 Rooms, 3-piece plumbing, garage, West side.... $2,800
M. STOREY
374½ George Street. 'Phone 939.

FOR SALE — TWO BRICK HOUSES, Modern. 'Phone 2137M.

A HOME OF YOUR OWN — PAY Monthly like Rent. Build a Home on that Lot you have been holding. Only a small amount of cash needed. (Lot counts as cash.) Pay balance monthly if desired. 'Phone Halliday, Local Representative 1066, Wm. J. Bull, 539 Downie.

LARGE HOUSE, DOUBLE GARAGE, large Garden, for Rent or Sale. 499 Albert Street.

SEVEN-ROOMED BRICK HOUSE, Central. 'Phone 2946J.

FARM FOR SALE OR RENT, 100 ACRES, Douro, Good Buildings and wells, silo, and ploughing done. Apply 650 Armour Road.

FOR SALE—MODERN BRICK HOUSE, central, $1,600. Modern Brick, Engleburn Avenue, $35. Special attention given to Building Loans at 5% and 5½%. Nugent & Payne, 187 Charlotte Street. 'Phone 3040.

MODERN SIX-ROOM BRICK, GEORGE Street. Six Room Brick, Park Hill Road, $40. Seven-Roomed House, East City, $25. Several Apartments, $25 and $30. See Nugent & Payne, 187 Charlotte Street. 'Phone 3040.

BUILDING LOT, NORTH-END, 'PHONE 830.

SEVEN-ROOM RED BRICK HOUSE, 3-piece bathroom, furnace, hardwood floors, also 3 Lots, South Side Victoria Avenue. Cheap for quick Sale. Apply 29 Victoria Avenue.

FOR SALE — 7-ROOMED HOUSE, Modern, Garage; good locality. Write Box 274, Examiner.

FOR SALE — 7-ROOM BRICK HOUSE, edge of City, on Highway, fully modern, henhouse, stable, garage. One and ¾ Acre Lot, with fruit. Bargain $4,500. Easy terms. To Rent—7-Room Modern House, central, $35. Six-Room central, $27. East City, 7-Room, $25. East City, 7 Rooms, 3-Acre Lot, $30. P. E. Rutherford, 197 Brock Street.

9 Business Opportunities 9

GOOD GROCERY BUSINESS, CENtral; Stock light. 'Phone 273.

9x Machinery, Etc. 9x

BUYING SCRAP IRON, BRASS, COPper, Waste Paper. Selling Belting, Pipe, Lumber, Steel Roofing. Peterborough Metal. 'Phone 697. 256 Simcoe

Farmers, Attention
McCORMACK - DEERING 10-20 TRACTOR, recondition, runs and looks like new.
W. BURNS
McCormack-Deering Dealer, Peterborough.

10 Used Cars 10

"THESE CARS ARE RIGHT"
- Right in Appearance
- Right in Performance
- But Best of All— "Right in Price"

SPECIAL:
'32 Chev. Special Coach, runs like new $395

SPECIAL:
'31 Durant, 4 Door Sedan $275

J. K. HUGHES
Opposite Market Square

DODGE SEDAN, 1935. 490 CAMBRIDGE Street. 2582F.

FOR SALE — '29 FORD ROADSTER, good condition, new top, good tires, $115.00 cash. Also Chrysler Coach. 492 Sherbrooke.

'29 PLYMOUTH COUPE, CASH, APPLY, between 5.30 and 7, 424 Stewart Street.

CAR FOR SALE, CHEAP. APPLY 12 New Chamberlain.

$45—CHEVROLET COACH, 124 SIMcoe.

FOR SALE

10 Used Cars (continued) 10

FOR SALE — 1935 DELUXE FORD Roadster, rumble seat; terms. 205 Aylmer Street.

FOR SALE — PONTIAC SEDAN, IN good condition, new tires, $100, licence included. Also Dodge 4-Cylinder Touring, $20. Apply Peterborough Bus Lines, King Street.

1933 CHEVROLET MASTER COACH, reconditioned, good tires. Sell cheap, Cash, Trade, or Terms. 'Phone 266.

'29 CHEVROLET SEDAN, ALSO FORD '30 Coach, both in good condition throughout. Cheap for cash or terms. Apply 303 Bethune.

DESOTO SEDAN, 1930, EXCELLENT condition. Park Hill Service Station, Park Hill and Water.

1929 FORD COUPE, NEAREST $150 cash. Apply Evenings, after 7 p.m., A. C. Maynard, Nicholls Hospital.

LILLICO MOTORS
USED CARS
'37 Dodge Custom Sedan.
'37 Dodge Deluxe Sedan.
'37 Dodge Deluxe Coach.
'34 Oldsmobile Sedan.
'33 Chrysler Coupe.
'30 Chrysler Sedan.
'30 Chevrolet Coach.
'29 Ford Roadster.
'28 Pontiac Coach.
LILLICO MOTORS
USED CAR LOT
Cor. Charlotte and Aylmer
'Phone 3622

USED CARS
'37 Studebaker Deluxe Coach.
'37 Studebaker Sedan.
'36 Dodge Coupe, rumble seat.
'31 Durant Sedan.
'31 Packard Sport Coupe.
'29 Chevrolet Panel Delivery.
'28 Chrysler Sedan.
CHAS. H. ELLIOTT
Studebaker and Packard Sales
AT THE
J. E. A. FITZGERALD FUEL OFFICE
253 Hunter St. W. 'Phone 1300

USED CAR SPECIAL
'31 Willys Coupe
Good Paint, and Tires, Motor in good shape. Excellent transportation.
$175
LILLICO MOTORS
Cor. CHARLOTTE AND AYLMER

TO RENT

11 Miscellaneous 11

DESIRABLE HEATED OFFICES, OVER The Toronto Savings and Loan Company, recently Renovated and Redecorated. Apply 437 George Street.

SEVEN-ROOMED MODERN BUNGAlow, fireplace; lovely perennial garden. Apply 642 George.

BRICK HOUSE, SEVEN ROOMS, ALL conveniences. Possession May 15. 'Phone 3041J. or apply 359 Euclid Avenue.

TO RENT

11X Apartments for Rent 11X

LOWER DUPLEX. 'PHONE 3405.

UNFURNISHED APARTMENT. 264 Hunter West.

FIVE-ROOMED APARTMENT, HEATED, Garage, and Sunroom. Immediate possession. 'Phone 3957J.

THREE-ROOMED FURNISHED APARTment. 701 George.

FOUR-ROOMED, HARDWOOD FLOORS private entrance; central. 'Phone 960M.

NICE BRIGHT FLAT. APPLY EVENings, 249 Stewart.

FOUR-ROOM BRIGHT APARTMENT, bath. 614 Stewart.

COMFORTABLE, BRIGHT APARTment, plumbing, handy C.G.E., cheap for Young Couple. Call at 293 Dalhousie Street.

THREE-ROOMED APARTMENT, NEWly decorated. 515J. 212 Barnardo.

FURNISHED APARTMENT. 211 PARK Street South.

DESIRABLE 3-ROOM UNFURNISHED Apartment, with Sunroom, hot water, large grounds, May 1st. 56 McDonnel. Apply at 54 McDonnel. 'Phone 3957W.

MODERN LOWER 5-ROOMED APARTment, North; also 4-Roomed Lower Apartment, corner of Homewood Avenue and Walton; both with fireplace and porch. 'Phone 3825.

BEAUTIFULLY FURNISHED SIXRoomed Downstairs Apartment, central; summer porches. Available June 1st. 'Phone 2508F.

LOWER DUPLEX, SOUTH, FOURRoomed, electric, gas, garden, garage. 'Phone 2081W.

ATTRACTIVE HEATED APARTMENT, also Garage for Rent, central. Bell Apartments, Hunter Street.

APARTMENT, HEATED, NEWLY DEcorated, Furnished, Unfurnished, Business Girls, Couples. 709 Water.

FOUR-ROOM APARTMENT, SEPARate entrance. Apply 60 Murray Street.

12 Rooms 12

ATTRACTIVELY FURNISHED BEDRooms, by Day or Week. 'Phone 1055.

BEDROOM, LARGE KITCHEN, SIDE entrance. 885 Water Street. 'Phone 3136W.

THREE UNFURNISHED ROOMS, ALL conveniences. 'Phone 3175 or 266 Aylmer Street.

THREE UNFURNISHED ROOMS, nicely decorated, gas connection; adults. Apply 239 Edinburgh Street.

THREE UNFURNISHED HOUSEKEEPing Rooms, lights and garden; reasonable rent to right party. 1 McClennan Street (West of Barnardo).

TWO UNFURNISHED ROOMS BY MAY First. 589 Sherbrooke.

FRONT ROOM, DOWNSTAIRS. 578 Division Street.

BED-SITTING-ROOM, KICHENETTE, if desired; central. 642 George.

ROOMS, FURNISHED OR UNFURnished. 'Phone 1047F.

ONE FURNISHED ROOM, SUITABLE for Business Couple, all conveniences, $8 month. Write Box 277, Examiner.

12X Summer Cottages 12X

HALLIDAY READY-CUT SUMMER Cottages—Over 20 Designs of Cabins and Cottages, from $94.50 to $870.00. Monthly payments as low as $6.50. 'Phone 1066 for Free Catalogue. Peterborough Sales Representative: Wm. J. Bull, 539 Downie.

LARGE COTTAGE IN CHEMONG Park to Rent for Season. 'Phone 2476J.

WANTED

15 Miscellaneous 15

WANTED — WOOD TO SAW, CITY OR Country. 'Phone 2688.

WANTED — SEVEN AND EIGHT FOOT Elm Logs. H. H. Dinsdale.

LIVE POULTRY — SPECIAL PRICE. 694W. 342 Stewart. M. Katz.

OLD GOLD. PHILLIPS, 408½ GEORGE (over Liquor Store).

GOOD USED GOLF CLUBS AND BAG; reasonable. Write Box 254, Examiner.

FOUR OR FIVE ROOMED BUNGALOW or Lower Apartment, by June 15, near C.G.E.; reliable tenants. 'Phone 1155W.

SEVEN OR EIGHT ROOMED HOUSE. Write Box 258, Examiner.

ROOM, WITH NURSING CARE FOR Invalid Lady. Write Box 257, Examiner.

WANTED — TO BUY, SILENT SALESman, from 4 to 7 feet long. State price and description to Box 264, Examiner.

WANTED — TO RENT, 5 OR 6 ROOM House, central; reliable adult family. Write Box 260, Examiner.

LADY'S SECOND-HAND GOLF CLUBS. 'Phone 1376J.

WANT TO RENT, OR WOULD BUY— 6 or 7 Roomed House. Small down payment, balance like rent; central. Write Box 267, Examiner.

WANTED — $75 FOR SIX MONTHS, by Young Married Man, with steady employment, 6% interest. Write Box 270, Examiner.

WANTED — TO RENT, A SUMMER Cottage, with Three or Four Bedrooms; close motoring distance from Peterborough. Write Box 276, Examiner.

SUMMER COTTAGE AND BOAT House, Chemong Lake. Write Box 275, Examiner.

17-Help Wanted, Male or Female-17

WE HAVE HELPED HUNDREDS TO obtain Positions as Letter Carriers, Postal Clerks, Customs Examiners, Clerks, and Stenographers, etc., and can help you. Write us for proof and free information. M C C Schools, Ltd., Toronto 10 Oldest in Canada.

18 Help Wanted, Female 18

EXPERIENCED GENERAL. APPLY 483 Water Street.

GIRL WANTED FOR HOUSEWORK. 'Phone 2256W.

WOMAN, OR GIRL OVER 20, GENERAL Housework. Apply 245 Engleburn.

WANTED — STRONG CAPABLE WOman to Help in Farm Home, $20 per month; no outside work; many conveniences; good references required. Write immediately to Box 266, Examiner.

GIRL TO DO GENERAL HOUSEWORK must be a good Plain Cook; sleep out; references required; good wage to right party. Write Box 265, Examiner.

YOUNG LADY WANTED, EXPERIence in Selling of Ladies' Coats and Dresses. Position immediate if satisfactory. Write Box 273, Examiner.

CAPABLE GIRL OR WOMAN FOR Good Country Home. Write Box 256, Examiner.

WANTED

19 Help Wanted (Male) 19

BOY FOR FARM WORK. WRITE BOX 268, Examiner.

ONE VERY SMART, LIVE-WIRE Delivery Boy, with Bicycle. Chance for promotion. Write Box 278, Examiner.

YOUNG MAN, EXPERIENCED, MILKing and Driving Truck, steady habits, for Fox Farm. Apply rear 813 Water Street.

EXPERIENCED FARM HAND. WRITE Box 272, Examiner.

WANTED — EXPERIENCED PUFFING Machine Operator, capable to supervise and maintain equipment. Supply full information, 'Phone number. Interview over week-end. Write Box 271, Examiner.

MAN WITH CAR.
WATKINS DEALER (PREFERABLY between 25 and 50) needed immediately to supply established demand for World Famous Spices, Extracts, Baking Powder, Soaps, Cleansers, Medicines, Fly Spray, Mineralized Stock and Poultry Tonics. 70-year reputation. 10,000 dealers. Must be satisfied with $30.00 weekly at start. Selling experience unnecessary. Farm experience helpful. Credit furnished right parties. Write immediately, The J. R. Watkins Company, Montreal, Que., Dept. 0-P-2.

20 Employment Wanted 20

CANADIAN LEGION HAVE LISTS Of Competent Returned Men to Fill Temporary or Permanent Positions Give the ex-Soldier a chance to work for you. 'Phone 141

EXPERIENCED FARM HAND DESIRES Work. 'Phone 988 ring 15.

EXPERIENCED HOUSEKEEPER, CAPable of taking full charge. Apply 209 Hunter.

YOUNG MAN DESIRES EMPLOYMENT in Garage or Service Station; Experienced Truck Driver; best references. 'Phone 1024J.

WOMAN WANTS WORK; WOULD KEEP House or Adults or Elderly People, whole or part time. Write Box 263, Examiner.

YOUNG MAN WANTS WORK OF ANY kind. 704W.

HANDY MAN WANTS ODD JOBS. 'Phone 2931.

WIDOW DESIRES HOUSEKEEPING Position in City. 'Phone 2011W.

21 Boarders Wanted 21

TWO ROOMS, WITH BOARD, FOR Gentlemen. 'Phone 1647F.

GIRL BOARDERS. 'PHONE 3146W.

BOARDERS OR ROOMERS. 'PHONE 1137W.

BOARDERS WANTED. 90 HUNTER West.

COMFORTABLE ROOMS; GOOD Board for Two Gentlemen; reasonable. South-end. 'Phone 861W.

ROOM AND BOARD. 'PHONE 2489J.

WHO CAN DO IT

22 Landscape Gardening 22

LANDSCAPE GARDENING, ROCK Gardens, Dry Stone Walls. Now is the time for Pruning and Spraying Cedar Hedges and Ornamental Shrubs. Gladioli, Begonias, Flowering Shrubs, Vines, Rustic Archways, variety designs. Work Guaranteed. E. J. Rutter, No. 2, Norwood, No. 7 Highway.

22f Miscellaneous 22f

DUSTLESS FLOOR SANDING. J. H Vance. 773 Aylmer. 'Phone 1292.

CITY MOVING AND CARTAGE. R Shearer, 'Phone 695J.

CARPENTER WORK, ALTERATIONS, and Repairs. 'Phone Harold Ephgrave, 2825J.

UPHOLSTERING — CHESTERFIELD Cushions Rebuilt. Comforters Remade from $5.25 up. King Anderson 'Phone 3274.

NEWS! NEWS!
NORTH-END SHOE REPAIRING.
We Are Presenting Our 'Phone Service.
Free Call and Delivery.
EVANS
'Phone 2739
Corner George and Park Hill Road.

CARPENTER WORK AND REPAIRING. 137 Stewart.

23 Auto Repairs and Accessories 23

COAL OIL, 16c. DISTILLATE, 13½c Vulcanizing, Car Repairs. Guaranteed Service. Dawson's Service Station. 'Phone 1523.

25x Dressmaking 25x

DRESS AND MANTLE MAKING. Alterations. E. Mitchell, 593 Harvey. Telephone 899W.

SUITS AND DRESSMAKING. ALSO Alterations. 'Phone 1944M.

28 Moving and Storage 28

SHORT DISTANCES OR ANYWHERE in Canada or United States, Covered Padded Vans. Experienced, Courteous Man. Apply, full particulars. M Rawlinson, Limited, 610 Yonge Street, Toronto.

29 Upholstering 29

FURNITURE, UPHOLSTERING, REpairing, and Refinishing. J. La Pointe. 'Phone 1295J.

30 Painters and Paperhangers 30

KELLAR, THE DECORATOR
PAPERHANGING, PAINTING, AND Graining. We Sell Wallpaper and Guarantee our Work. 'Phone 2581 for Estimates City or Country.

ENGAGE FRED CHURCHER FOR THE BEST JOB AT A REASONABLE RATE. 'PHONE 2984W.

34 Radio Service 34

NOTICE. — JAMES A. BLAIR HAS Discontinued his Radio Servicing and recommends Mr. Chalmers, Radio Service, at
OILATERIA
182 Simcoe Street, to all his Former Customers. 'Phone 777.

LOST

37 37

FAT ENGLISH COLLIE, WEARING collar with name of owner, Mrs. Thos. Thorne, thereon. Finder please notify owner at 'Phone 7 ring 2, Bailleboro. Reward.

If the proverbial needle in a haystack is ever found it will be through a Classified Ad in The Examiner.

PROFESSIONAL

41 Accountant 41

EDWARD HUMPAGE — Chartered Accountant, Auditor. 419 George Street.

44 Lawyers 44

EMMETT F. SHEEHY — Bonded Attorney. Loans. 397 George Street.

PECK, KERR & McELDERRY — Barristers and Solicitors, 415 Water Street, Peterborough. Telephone 1950. E. A. Peck, K.C. F. D. Kerr, K.C. V. J. McElderry K.C.

HON. G. N. GORDON, K.C. W. B. GORDON — Law Offices, 395-397 George Street. Appointment by Telephone, 3300 and 3301.

JACOB LOW — Barrister, Solicitor, Notary Public. Money to Loan on First Mortgages. 219 Hunter Street West. Peterborough, Ont. 'Phone 2244. Nights and Holidays 1027.

ALEXANDER I. ELLIOTT, K.C., M.P.P. —Barrister, Etc. Money to Loan. Interviews by Appointment. Telephone 3. Office: 355 George Street, Kresge Building. Peterborough.

W. B. PHILP — Barrister, Solicitor, Notary Public. 385 Water Street. 'Phone 602.

45 Veterinarian 45

HAROLD WORTON, V.S., B.V.Sc. 633 Charlotte West. 'Phone 1285.

MONEY TO LOAN

MORTGAGE LOANS, 5½%. APPLY TO G. N. Gordon, K.C., and W. B. Gordon.

$50 TO $500
LOANS
WITHOUT ENDORSERS
12 Months to Repay. Quick Service. No Credit Enquiries of Friends or Relatives.
RATES AUTHORIZED BY SPECIAL ACT OF DOMINION PARLIAMENT.
CENTRAL FINANCE
CORPORAION
Second Floor, KRESGE BUILDING
355 GEORGE STREET
TELEPHONE 1703, PETERBOROUGH
Loans Made in Nearby Towns.
Tune in CFRB, 6-6.15 p.m. Daily.

PERSONAL LOANS
$50 TO $400
To responsible persons of sufficient earning ability who are the owners of a Car or Furniture, whether fully paid for or not, we offer this service. Only your signature required. Loans repayable in convenient monthly payments.
TORO FINANCE CO.
'Phone 3110 Suite 4, Greene Building
181 CHARLOTTE STREET

CONFIDENTIAL LOAN ON YOUR CAR
MANY people need ready cash at this season. We can supply you without embarrassment. No friends need to back your note. Fair rates. All transactions held in strict confidence. Drive your car while you repay. Call and see us.
DIXON & HURLEY
Peterborough, Ontario
391 Water Street. Tel. 496J
Representing
Campbell Auto Finance Company, Ltd.
ACCOUNTS ANYWHERE IN ONTARIO.

49 NOTICES 49

Notice to Creditors

All Persons having any CLAIMS against MABEL MIMA NORTHEY, late of Village of Lakefield, Widow, who died on or about the Thirtieth Day of December, 1937, are hereby notified to send their names and addresses and full particulars of their Claims, duly verified by affidavit, to the undersigned Robert Sheffield Northey and Stanley Albert Darling on or before the Twentieth Day of May, 1938, after which last named date the undersigned Executors will proceed to distrib

POPEYE —By E. C. Segar

THE TUTTS By Crawford Young

SALLY'S SALLIES

Unreasonable people are those who won't let us have our own way

DONALD DUCK By Walt Disney

TILLIE THE TOILER —By Russ Westover

HENRY —By Carl Anderson

MUGGS AND SKEETER —By Wally Bishop

BRICK BRADFORD —By William Ritt and Clarence Gray

BRINGING UP FATHER —By George McManus

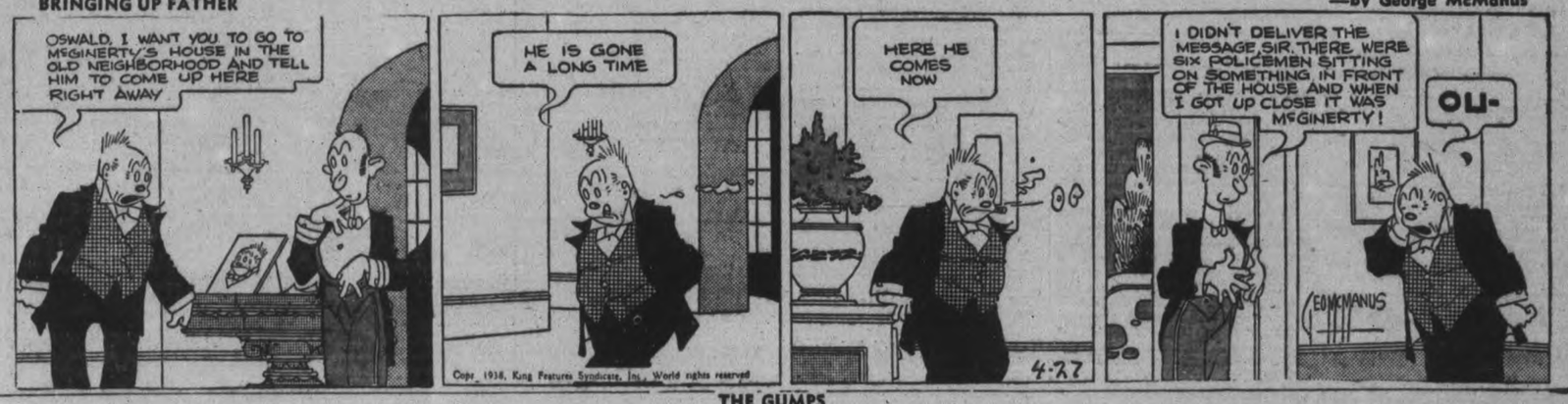

THE GUMPS

Draft Copy Of Old Petition From Cavan Pioneers To Governor-General Found

Drawn Up In 1845 Referred To Dispute Concerning Council Meetings

An old first draft copy of a petition to Sir Charles T. Metcalfe, Governor-General of Canada, in behalf of ratepayers of Cavan township, written in 1845, was recently found by J. F. Pierce, Ontario Land Surveyor, in looking through correspondence and other papers in his office. Apparently it had been preserved by John Huston, a Peterborough and Cavan surveyor of nearly a century ago, and its reference to Millbrook and the township in the early forties of the last century may be of interest to many of present residents of those municipalities.

The incomplete petition, which was probably revised, refers to a dispute regarding the summoning of Cavan township meetings, and finally it presents reasons why such public meetings should be held in the flourishing village of Millbrook.

The text of the old appeal, embodying archaic phrases, was as follows:—

"To His Excellency the Right Honorable Sir Charles Theophilus Metcalfe, G.C.B., Governor-General of British North America, etc., etc. ...In Council.

May it please Your Excellency:—The petition of Her Majesty's dutiful and loyal subjects, the inhabitant freeholders and householders of the township of Cavan in the district of Newcastle and province of Canada.

Most Humbly Sheweth

That your petitioners assembled at the village of Millbrook in Cavan aforesaid on Monday the sixth day of January 1845 pursuant to a warrant issued John Huston and Patrick Maguire, Justices of the Peace in and for the said District of Newcastle, and directed to the township clerk of Cavan, authorizing the said clerk to call the annual township meeting for Cavan.

Avoided Meeting

Your Excellency's petitioners most respectfully beg to state for the information of Your Excellency that the said Clerk having refused to call a meeting of the inhabitants as above stated, to meet at McElroy's Inn at the village of Millbrook, in Cavan aforesaid, agreeably to the tenor of said warrant and in pursuance of the statute in such case made and provided, the said inhabitant freeholders and householders, have, nevertheless, assembled at Millbrook and proceeded to the election of the township officers for the current year.

Your petitioners further beg leave most respectfully to state to Your Excellency that at the annual township meeting at Millbrook in January 1843, a resolution was unanimously adopted at said meeting that the next annual township meeting should be held at the same place on the first Monday in January following, a copy of which together with the minutes of the proceedings of that meeting was recorded and made publicly known throughout the township as the law directs by the then acting township Clerk of whom w. now complain.

And that notwithstanding the proceedings of the said township meeting in 1843 as already stated having been well known to John Thompson and John Knowlson, Esquires, (the two Justices of the Peace of whom we also have reason to complain, and both brother-in-laws to the said township Clerk and all residing on the same lot of land, namely the east half of lot number twelve in the ninth concession of Cavan aforesaid) thought proper to issue their warrant directed to the said township Clerk — and at an unusually early part of the year calling the ensuing annual township meeting in the rear part of the said township at their residence contrary to the resolution adopted at the previous meeting at Millbrook and without even consulting the two senior acting Magistrates in the township.

And Your Petitioners also beg further to state to Your Excellency that at the township meeting held in the rear part of the said township in January 1844 another warrant was actually issued by the said John Knowles and John Thompson Esquires and directed to the said township Clerk and put into his hand before the meeting was finally closed, by his own acknowledgment subsequently, and which can be more fully substantiated, if necessary, by affidavit of Mr. William, Johnston, a very respectable inhabitant freeholder of the township, and which is herewith annexed for Your Excellency's information, very modestly calling the next annual township meeting only twelve months antecedent to the year of Our Lord 1845, and that without any resolution whatever on the part of the meeting and without even an intimation to consult the other resident and senior Magistrates of the township.

Your Petitioners also most respectfully state that repeated applications were made to P. Maguire and John Huston, the two senior acting Magistrates in the township since 1828 to issue a warrant prior to the other but they declined doing so on the ground that such a course of proceeding was altogether unusual and unprecedented and calculated to create strife and discord amongst the inhabitants of the township; but that they would issue a warrant, if called upon to do so, at the usual time in the month of December and in the most convenient place in the township for the inhabitants to assemble, and which was accordingly done, and by virtue of such warrant directed to the township Clerk (although not attended to) a numerous and repectable portion of the inhabitants assembled and elected the officers of the township as the law directs.

A Glimpse Of Millbrook

Your Petitioners also beg leave to state to Your Exy. that from the rapid increase and flourishing state of the village of Millbrook, where not only township meeting but all other public meetings connected with township purposes (have been held for the past fifteen years) it is the most convenient and suitable place for the holding of public meetings, being the place where a Fair has been held since—, the Court of Request since 1827, where the County of Durham Agricultural Society have held their meetings several times, where from the nature and extent of the place the necessary accommodations can be provided on all such public occasions; besides all this there is now established in Millbrook three merchants' shops, a sub-post office, two inns each of which pays double the sum of the tavern and only one, where the last meeting was held, four blacksmith shops, two chair factories, a wheelright shop, two turning lathes, a clothing and fulling mill, a grist mill and saw mill, a tanner and currier shop, a distillery, four tailors' shops, two millinery shops, a saddler's shop, three shoemakers and four carpenters' shops, all employing a number of workmen, two medical licensed practitioners, and one deputy provincial surveyor, making altogether a population of 270."

BRYANS IN TRIAL

TORONTO, April 27 — (CP). — Trial of Thomas Bryans alias Louis Bryans, one-time member of the notorious Red Ryan gang, on a charge of murder opened before Mr. Justice C. P. McTague and an Assize Court jury to-day.

Bryans pleaded not guilty to the charge of murdering Norman Ford, former assistant golf professional at a Toronto club, here on February 6. Ford's body was found outside a west-end police station on the night in question, and Bryans was arrested a few minutes later after a short chase.

Elected President

Victor Sifton, of the Winnipeg Free Press, who was elected president of the Canadian Daily Newspapers association at its annual meeting held recently in Toronto.

WAKE UP YOUR LIVER BILE—

And You'll Jump Out of Bed in the Morning Rarin' to Go

The liver should pour out two pounds of liquid bile into your bowels daily. If this bile is not flowing freely, your food doesn't digest. It just decays in the bowels. Gas bloats up your stomach. You get constipated. Harmful poisons go into the body, and you feel sour, sunk and the world looks punk.

A mere bowel movement doesn't always get at the cause. You need something that works on the liver as well. It takes those good, old Carter's Little Liver Pills to get these two pounds of bile flowing freely and make you feel "up and up". Harmless and gentle, they make the bile flow freely. They do the work of calomel but have no calomel or mercury in them. Ask for Carter's Little Liver Pills by name! Stubbornly refuse anything else. 25c.

New *Under-arm*
Cream Deodorant
safely
Stops Perspiration

1. Does not rot dresses—does not irritate skin.
2. No waiting to dry.
3. Can be used after shaving.
4. Instantly stops perspiration 1 to 3 days—removes odor from perspiration.
5. A pure, white, greaseless, stainless vanishing cream.

ARRID

39¢ a jar at drug and dept. stores

Future Value Of Ethiopia Problem To Italy

The value of the conquest of Ethiopia, map of which is shown, LOWER LEFT, by Marshall Pietro Badolgio, chief-of-staff of the Italian army, INSET, is doubted by many Italians today. A view of Addis Ababa is shown, TOP, with armed natives in the foreground. The Italian conquerors are forced to build their own roads, LOWER RIGHT.

FACTORY FOREMAN BRUTALLY BEATEN

TORONTO, April 27 — (CP). — Nathan D. Medlock, 45, factory foreman of the Herman Fur Company, was attacked and beaten with a steel rod by three men who accosted him outside his home today.

Police believe the men were fur strikers or fur strike sympathizers. Stitches were required to close a gash on the left side of Medlock's head. Hospital attendants feared he might have suffered a fractured skull.

Police Chief Tom MacNamara of Etobicoke Township, said an arrest was expected.

He reported Medlock was going from his house to his garage when an automobile carrying three men stopped. A trio jumped out and attacked Medlock. Two carried weapons.

Medlock downed one of the men with a blow on the jaw. A heavy steel bar knocked him to the ground. The three men fled in their car. Medlock managed to get a portion of the license number of the car and informed police.

The injured man staggered into his home and his wife and neighbors gave him first-aid.

Toronto locals of the International Fur Workers' Union, a C.I.O. affiliate, called a strike at the Herman fur plant several weeks ago, claiming a rival union was permitted to operate in the plant.

Hiding Dope In Osgoode Hall Grounds Gets Chinese Trio Jailed

Toronto, April 27 (CP)

CITY POLICE alleged three Chinese used the grounds of Osgoode Hall, Ontario's law centre in downtown Toronto, as a hiding place for opium when they arrested the trio early today on charges of possessing the drug. A fourth Chinese was arrested yesterday on the same count by Royal Canadian Mounted Police.

Two plainclothesmen reported they came on Dong Chong, Fing Wong and Lee Dong near the main gate of the grounds early today. One of the three was acting as lookout while the other two dug beneath a pile of leaves.

Noticing the officers' parked automobile, the Chinese moved away, the plainclothesmen said. They returned later and one of the three took a heavy box from the ground. Apprehended, the Chinese allegedly carried 18 decks of opium.

Joseph Sill was arrested yesterday by R.C.M.P. officer Spanton.

PIONEER MANITOBAN DIES

WINNIPEG, April 27 (CP).—Mrs. Charles A. Boulton, 87, pioneer Manitoban and widow of Col. C. A. Boulton, Senator, soldier and pioneer, died yesterday.

Mrs. Boulton, born in England, went to Ontario when a child. In 1880 she married Col. Boulton. They moved to Manitoba and began homesteading in the Shell River district, 250 miles northwest of Winnipeg.

TRAPPER SLAIN IN AXE MURDER

LA SARRE, Que., April 27 (CP). —With one man under arrest, Provincial Police pressed to-day their investigation into the two-week-old axe-slaying of Odilon Lafontaine, trapper whose mutilated body was found in a cabin not far from this north-western Quebec colonization centre.

The man, whose identity was not disclosed by police, was arrested yesterday, 24 hours after Benoit Breton, a grocery clerk, discovered the 58-year-old recluse's body. Police said the man was watching them from a hiding-place near the cabin. They did not say whether a charge had been laid.

A coroner's jury under Dr. Bertrand found Lafontaine, widower, had died of blows from a weapon in the hands of an unknown person. The body, hacked in about 15 places, had lain in the small shack 15 days, according to the coroner. Lafontaine's throat was gashed and the back of his head had been bashed in. There were numerous cuts on the face.

The coroner said the man apparently had been struck with an axe. The body was wrapped in sacking. There was no apparent motive for the slaying, according to police disclosures.

BUND TO ADOPT SHARE-WORK PLAN

NEW YORK, April 27—(CP)—The German American Bund, a "militant organization of patriotic Americans of German stock," will include in its platform for state and national elections this November the "share-the-work plan" of George Rolland, a Canadian now resident here.

The plan is based on the creed that "people do not live to work, but they work in order to live successfully."

Rolland, a compact young man in his late 20's, who was born near Yorkton, Sask., and who graduated from Regina Collegiate Institute, will stump the United States for the Bund, which has adopted his plan as the "ultimate" solution to unemployment in America."

In a booklet titled "Share-The-Work Plan," Rolland in an analysis of the causes of unemployment, lists long hours and low wages as the primary faults of the present economic system.

His plan calls for an established minimum wage-rate by industries and a spread of the work-hours according to the needs of the individual to all eligible for employment. Thus a married worker with dependents would get more work-hours than a single person without dependents.

RAJAH REBELS

JAIPUR, India, April 27—(AP). —Two trainloads of troops, including a cavalry detachment, were dispatched to-day to Sikar, fortified town of Northwestern India, under siege because the Rajah of Sikar has entrenched himself there in revolt against his overlord.

Three hundred military police already were besieging the town.

HAVELOCK

Miss Edith Bray of Westwood was the guest last week of the Rev. Mr. and Mrs. R. E. Lemon, of town.

Mrs. Weese and son Guy have returned after spending the past week at their summer home, "Kirk-Kove," Gull Lake, north of Arden.

Master Bobby Jack has returned home after spending the past week in Toronto as the guest of Master Bobby Bryans.

Mr. William Rose of Toronto spent the weekend with his mother, Mrs. W. Rose.

Mr. Francis Voyer of Peterborough spent Sunday at his home here.

Mr. Kenneth Kemp of Peterborough spent Sunday with his parents, Rev. and Mrs. S. A. Kemp.

Mr. Jack Grant of town spent Sunday at his home in Desoronto.

Mr. Fred McKenzie of Peterborough spent Sunday with his mother, Mrs. T. Adley.

Mr. Nelson Chiles has returned to town after spending the past two years in Millbrook, assisting his brother, Mr. D. K. Chiles, in business there.

CAVAN

Miss Elsie M. Sutton, Toronto, has been visiting at her home in Cavan.

Mr. and Mrs. Borden and family of Cobourg visited in Cavanville on Sunday.

Mr. and Mrs. Clifford Elliott and family of Lindsay called on friends in the village on Sunday.

Mr. and Mrs. G. E. Staples and family and Mr. O. Bens, Peterborough were visitors in Cavan on Sunday.

ALMOST A WRECK!

MANY folks are thin and pale—they're weak, feel tired, logy and dull. This condition should not be overlooked. Dr. Pierce's Golden Medical Discovery is a tonic which increases the appetite, eliminates waste from the intestines, and tones up the digestive system. Read this: William Pashinski, 93 Bayfield Ave., Hamilton, Ont., said: "I could not enjoy a meal because of the bad after-effects—sour stomach, gas and acid indigestion. Finally, I took a few bottles of Dr. Pierce's Golden Medical Discovery and my digestion was better, I enjoyed my meals, no ill effects, my appetite improved and I felt much better in every way." Buy now at your druggist.

ASK YOUR TAILOR ABOUT ROBINTEX SUITINGS

IF YOU WANT A SUIT THAT WILL MAKE-UP WELL—WEAR WELL—AND KEEP ITS SHAPE

SPANISH VILLAGES CARRY ON QUIETLY ON EDGE OF WAR

By Charles P. Nutter
(Associated Press Foreign Staff.)

With Spanish government forces in Eastern Spain, April 27—(AP).—From the looks of peaceful Torreblanca, drowsing under the warm April sun, you'd hardly realize the rumbling down the road was the noise of war.

Although the ominous roar of guns rolled heavily across the town of 3,000 near the Mediterranean, civilian life steered its usual even way today. Women rested in the sun nursing their babies. Older children played nearby.

A few peasants, however, methodically loaded their worldly goods on inevitable mule carts and left homes wrecked by insurgent bombs to trudge down the highway toward Castellon de la Plana, 18 miles away, seeking the safety of government lines.

No traffic moved toward the war front. Even on the edge of the battle-line activity was slight.

Scores were killed yesterday in insurgent air raids on Castellon. Fifty were killed and more than 200 wounded in Valencia, former seaport capital of government Spain some 40 miles to the south. Nowhere was there sign of panic. Valencia, its population swollen heavily by refugees, appeared extremely busy but not unexcited by the threat of the advancing insurgents.

First aid squads were just beginning to pull victims from the ruins of buildings when I passed through battered Castellon following yesterday's bombing.

Merciful rainstorms descended while the 25 raiding bombers were doing their worst, bringing a welcomed halt to the devastation.

CZECHS REJECT NAZIS' DEMANDS

PRAHA, April 27 (CP-Havas). — Czechslovakia rejects Konrad Henlein's demands for absolute autonomy for the German minority and a change in the government's foreign policy to bring it within the Reich's orbit.

A semi-official statement issued by the government declared that, of eight demands listed by the Nazi leader at Karlovy Vary, his foreign policy plank and two others were purely negative while the remaining five were too vague to warrant serious consideration.

The statement said Henlein's profession of faith in the doctrines of the Nazi party was in accord with the Czechoslovak constitution which guarantees the freedom of all political creeds. Nothing will be done to prevent the Sudeten leader from conforming with Nazi ideologies, but establishment of a totalitarian state is banned by the constitution, it was declared.

Henlein was taken to task for denouncing several phases of the present form of government without proposing acceptable substitutes. On other points his remarks were ambiguous and must be clarified before they can serve as a basis for discussion, it was said.

Blame Foreign Powers

BERLIN, April 26 (AP).—Responsibility for developments in Czechoslovakia rest not only with the Czech government but with foreign powers as well, in the opinion of the officially inspired diplomatische politische korrespondenz.

This daily commentary service of the Wilhelmstrasse said the Czechs long ago would have yielded to German demands except for their reliance upon certain big powers.

ROSENEATH

Mr. and Mrs. Arthur Braithwaite and daughter Jean visited Mrs. Braithwaite's sister, Mrs. James Thompson and Mr. Thompson at Campbellford on Sunday.

A reception service for four new member and three memberships transferred, was held in the United Church on Sunday morning by the pastor, Rev. L. W. Scott. Mr. Scott was assisted by elders H. E. Macklin, Archie Mouncey, N. E. Sherwin and Andrew Brown.

Miss Jessie Johnson returned from Toronto on Friday following a few days in the city.

Reverting to the regular order of service, Divine service will be held in the United Church on Sunday morning, May 1, at eleven o'clock.

Construction in Germany last year was the greatest since the World War.

George Bernard Shaw Is Given Lesson

Mme. Marie Levinskaya, famous concert-pianist gave George Bernard Shaw a lesson in finger manipulation at a recent dinner given in honor of Mme. Levinskaya's 25th anniversary of her first appearance on the concert stage.

CANADIAN DEPARTMENT STORES LIMITED

C.D.S.
THURSDAY NEWS

Phone 3000

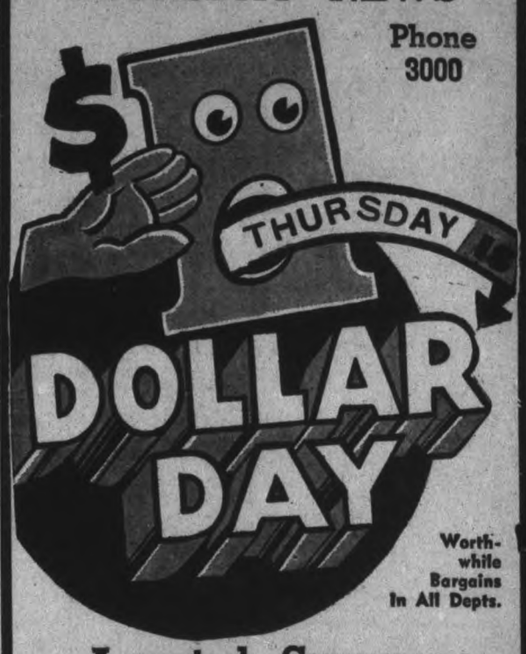

Worthwhile Bargains In All Depts.

Assorted Summer Cottons

Buy a dress length or two at this saving price Thursday. In the group you'll find printed piques, printed linenes, printed dimities, lawn, etc. 36" wide.

4 yards $1

—2nd Floor, C.D.S.

Clearance! Better Quality Real Silk Stockings

Full fashioned sheer and medium weight chiffon and light service and fashioned to fit crepe, medium beige and taupetones. Sizes 8½-9-10 and 10½ in the lot. Dollar Day,

2 pair $1

—Main Floor, C.D.S.

Extra Value! Babies' Maderia Frocks

Attractive dainty types, in sample frocks, originally much higher priced. Fine cotton maderia white, or white with color trim. Dollar Day Special at $1

—2nd Floor, C.D.S.

Men's Work Pants and Overalls

Grey stripe cotton worsteds, and red back blue denim, and white overalls with bib. All sturdily well made, reinforced at point of strain. Sizes 30 to 44. Dollar Day, each $1

—Main Floor, C.D.S.

Clearing! Odds and Ends in Children's Shoes

A saving on school shoes for the kiddies. Patent and calf leather, in oxford and strap styles. Leather soles and rubber heels. Sizes 8 to 10½ and 11 to 2. Dollar Day, pair .. $1

—Main Floor, C.D.S.

Clean Feather Filled Bed Pillows

Get a pair or two now for your home or cottage. Clean, fluffy, mixed chicken feathers, in art ticking. Size 17 by 25 inches. Dollar Day,

2 for $1

—Basement, C.D.S.

Galvanized Garbage Can

Corrugated galvanized iron garbage can with lock lid. Size about 17" high by 15 inches diameter. Dollar Day, each $1

—Basement, C.D.S.

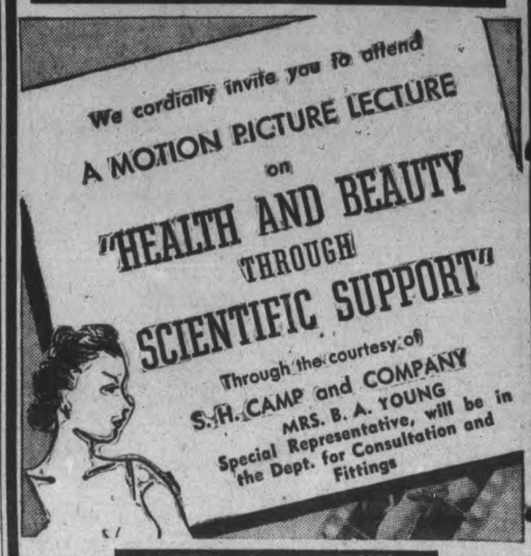

CANADIAN DEPARTMENT STORES LIMITED

Tomorrow
SHOWERY.

The Peterborough Examiner

Last Year
MAXIMUM 55 - MINIMUM 45

VOL. LXXX, No. 99 | PETERBOROUGH, THURSDAY, APRIL 28, 1938 | ★ | PRICE THREE CENTS

TWO ONTARIO DECISIONS GO AGAINST DIONNE

RELIEFERS SIT ON REEVE'S STEP ALL NIGHT LONG

Find House Is Empty, So Head Back to Hall

CLARKSON, Ont., April 28 (CP).—Bundled in sweaters and overcoats, nearly 100 men, women and children, striking Toronto Township relief recipients, camped all night on the Clarkson roadside before Reeve E. D. Maguire's home.

When morning came the motley group marched to the nearby municipal relief office to await developments in their demand for a work and wages program on restoration of a 25 per cent. cut in relief allowances. Shivering as the night wore on, most of the strikers had slept on newspapers spread out by the road.

Marching along the highway that skirts Lake Ontario from their homes at Lakeview, 14 miles west of Toronto, the families brought no blankets as the sun beat down yesterday. The younger children, some only a year old, were housed in a refreshment booth.

Reeve Maguire and his family were not at home all night. Township and Provincial police visited the group at intervals, but made no attempt to interfere with the vigil, another demonstration in a series which has followed the Reeve's declaration that the municipality is powerless to increase relief allowances.

List Of Allowances.

Under reduced allowances adopted April 1, the families have received amounts set out in the Campbell report to the Federal Government, passed by Order-in-Council in 1932. Heads of families have been paid up until the end of this month.

Under the rates a single person receives $1.50 a week; a man and wife, $2.25; three in a family, $3.85; four in a family, $4.20; five in a family, $5; six in a family, $5.75; seven in a family, $6.45; eight in a family, $7.10; nine in a family, $7.70; 10 in a family, $8.25. Until rates were reduced a single person received $1.88 weekly and other payments scared upward accordingly.

HEPBURN BRANDS BENNETT A LIAR ON BRIDGE ISSUE

TORONTO, April 28 (CP).—Premier Hepburn today called "a damnable lie" the suggestion of Rt. Hon. R. C. Bennett, Dominion Conservative leader, that Ontario's plans for a new bridge at Niagara Falls were intended to promote a real estate boom.

In Parliament Tuesday Mr. Bennett joined a filibuster against Ontario's bill to construct an international bridge to replace the ice-wrecked Falls View Bridge. He charged the bill was drafted in such a way the incorporators could indulge in a real estate development at the Falls while awaiting permission from New York State to build the bridge.

"That's a damnable lie and he knows it," Premier Hepburn declared. "There is no suggestion of any real estate boom. Our only purpose is to give the people a bridge which eventually will be publicly-owned and toll-free. Mr. Bennett only belittles himself when he makes a charge like that, and while he is talking delaying passage of the bill, Ontario is losing thousands of dollars daily."

Full co-operation of New York State was promised him just as soon as the necessary legislation was passed at Ottawa, Mr. Hepburn added.

Bennett's Reply.

OTTAWA, April 28 (CP).—Conservative Leader Bennett commenting today on the criticism of him by Premier Hepburn of Ontario for attacking a bill for a new bridge at Niagara Falls, said: "The language used by Premier Hepburn is in keeping with the provisions of the bill."

TWO LARGE CATS.

GALT. — Mr. and Mrs. E. T. Grasett of Blair own two of the largest cats in Canada. The two cats tip the scales at 21½ pounds, respectively. They are three times the size of ordinary felines.

5 Sundridge Men Die In Crash With Freight

Victims Are Horribly Burned as Wreck Takes Fire; Party Bound North After Fish Unaware of Train

SUNDRIDGE, Ont., April 28 (CP).—A level-crossing crash that took five lives and left a sixth person seriously injured, described as the worst accident in the history of this northern Ontario district, was under investigation today by railway and Provincial police.

The six were in an automobile which was squarely across the tracks when a Canadian National Railways freight train, said by company officials to be travelling at from 25 to 30 miles an hour, struck it yesterday a few yards from Sundridge station, 35 miles south of North Bay. Fire broke out after the crash.

Ray Morrington, 24; James Jones, 42; Gordon Hornibrook, 24, and Ernest Hornibrook, 50, were killed instantly. Burned severely and with his left arm torn from its socket, 28-year-old Edward Wilton died in hospital in Bracebridge, 60 miles south of here. Clifford Morrington, 23, believed suffering internal injuries, was taken to hospital with Wilton and was reported today to be in serious condition.

Off On Fishing Trip.

All farmers of the Sundridge district, the men were en route to Callander for a fishing trip. They apparently were unaware of the approaching train as the motor-car started across the tracks. The engine caught the light machine in the centre and carried the wreckage nearly 300 yards.

Engineer H. T. Appleton and Conductor J. E. Millar pulled Morrington and Wilton from the flaming debris and placed them in a freight car. The railwaymen said Wilton was a mass of burns. His left arm later was found a short distance up the tracks.

The freight train covered the 60 miles to Bracebridge in 80 minutes Coroner M. A. Wittick of Burk's Falls, who administered first aid at the scene of the crash, and two nurses taken on at Sundridge cared for the two injured men during the race against death. But Wilton was given little chance of recovery as Bracebridge was reached, and he died shortly after admittance.

"It was the worst accident in the history of the district," said Dr. Wittick, who yet has to set a date for an inquest. "It was horrible enough with the fire, but when the gasoline ignited, the suffering of those still alive must have been terrible. I believe Ray Morrington was the driver."

Railway officials said all crossing warnings were given by the engineer as the train approached the station. The regulation whistles were sounded and the bell rung.

ONTARIO IN GRIP OF MID-SUMMER APRIL HEAT WAVE

TORONTO, April 28 (CP).—Summer temperature spread over Ontario today on light breezes that gave some relief to city dwellers and raised clouds of dust behind the farmer's plow.

Some spots reported the warmest days in 20 years and all agreed the weather at least was unseasonable. It sped the blossom season in the Niagara peninsula and dried out pasture lands in the east.

But an immediate cooling-off was reported on the way. Rain fell at Sudbury, tumbling the mercury from a startling 80 yesterday to a comfortable 44 this morning. The weather man saw showers coming for the rest of the province tonight or tomorrow.

Sudbury residents lolled on their verandahs yesterday after hurriedly pulling summer furniture from attics. Shortly after midnight rain began to fall.

Western Ontario found no such let-up. An unofficial recording of 81 in the shade was reported at Brantford after a high mark of 83 in the past 24 hours. The mercury didn't drop below 58 there all night.

Warmest in Many Years

Kitchener experienced the warmest April day in 13 years yesterday and Guelph the warmest in 28, with marks of 82 and 81 respectively. Just as lofty a temperature was anticipated today.

Galt district farmers hoped for the showers their crops need. Dust is lying in the fields.

Yesterday was the third warmest April day in Toronto, in nearly a century. In mid-afternoon a high of 83 was reached, nearly touching the record set April 22, 1842, when the provincial capital sizzled in a temperature of 90. On April 26, 1915, the mercury was 84.

Ottawa expected mid-summer conditions as an early-morning recording of 76 was reported.

Mine Blast Toll 8 Dead, 10 Hurt

ST. CLAIR, Pa., April 28 (A.P.).—This mining town in the heart of Pennsylvania's anthracite region lay stunned to-day by the greatest tragedy in its history—a mine explosion in the St. Clair Coal Company's mine that killed eight men and injured 10 others.

It was the second major mine disaster in the United States in less than a week. Nearly 50 died in an explosion in a bituminous mine at Grundy, Va., last week.

The dead: Frank Montgomery, 30, Paul Sikra, 40, Richard Barnes, 43, Wasil Holovak, 45, Andrew Potts, 36, and Luke Churckran, 40, all of St. Clair, and Michael and John Terris, brothers, of Port Clinton.

Most Efficient

Under Britain's re-armament program the Territorial army will be equipped with his new anti-aircraft gun. Claimed to be the most efficient of its type in the world, the new gun will fire 12 rounds a minute to a height of six miles.

Stevens Proposes 25 p.c. Subsidy To Reduce Taxes

Federal Act Would Let Municipalities Out of Hole And Remove Main Obstacle to Housing Enterprise

OTTAWA, April 28 (CP).—Parliament is now engaged in its annual wrangle over unemployment relief with a bill before the House of Commons covering this year's authorization to deal with the problem—a bill which opposition members charge differs in no practical way from those brought down each year since the depression and offers no permanent cure.

Yesterday's session was devoted entirely to debate on second reading of the relief bill with the feature a suggestion from H. H. Stevens (Recon. Kootenay east) designed to lighten the burden of civic taxation and take the brake off housing rehabilitation.

Mr Stevens would have the Federal government offer to pay every municipality in Canada, a subsidy equal to 25 per cent of the taxes it derived from real estate on condition the municipality would agree not to increase assessments over a period of years.

Taxes could thus be reduced by 25 per cent without loss to the municipality and the one great obstacle to housing enterprise would be removed, Mr. Stevens said.

Rogers advances it

Labor minister Rogers moved second reading of the bill but did not discuss it and had no opportunity to reply to the various criticisms when the House adjourned. The debate will be renewed tomorrow.

The minister did draw attention of the House to the fact the bill was only a general permission for the government to spend money that might be voted and that details of the government's plan would be made now in the supplementary estimates.

General criticism of this year's relief bill was that it offered no suggestions or plan for permanent solution of the unemployment problem, and that it did not reflect the

STEVENS
(Continued on Page 12, Column 3)

The first message sent over a telegraph wire was "What hath God wrought?"

ONE KILLED, FIVE HURT

WINNIPEG, April 28 (C.P.). — One child was killed and five persons injured last night when an automobile overturned near Isabella, about 100 miles west of here.

Eileen Clarke, 10, youngest daughter of Mr. and Mrs. Alexander S. Clarke of Isabella, was killed. Harry Miller of Isabella, driver of the car, and four children suffered bruises and scratches.

PLANES FOR MANCHURIA

Five airplanes purchased by the Manchurian Aeronautical Society are to be stationed in large cities of Manchuria to train young pilots.

YOUTH CONFESSES TWO SAFE JOBS

WINDSOR, Ont., April 28 (C.P.). —An 18-year-old Toronto youth was held here to-day for questioning in connection with recent Western Ontario safe-crackings and the theft of a Toronto automobile. Police said he confessed cracking of two safes and theft of $300, involving a companion.

The youth was arrested yesterday in an allegedly stolen Toronto car. The companion, whom he refused to name, gave police the slip. A sack of silver coins totalling $36.15 was found in the machine, while the youth carried $60, alleged to be part of the loot.

Detective Edmund Tong of Toronto and Inspector S. Oliver, Provincial Police Chief for London district, questioned the boy.

Among recent Western Ontario safe robberies were two from London district. At Melbourne, 25 miles west of London, a Silverwood Dairy warehouse safe was looted of about $700, while $57 was taken from the Innerkip Lime and Stone Company strong box at Centreville, near Woodstock.

TEN CANADIANS KILLED

TORONTO, April 28 (C.P.). — Ten Canadians, members of the Mackenzie - Papineau Battalion, were reported to-day to have been killed fighting with the Government forces in the Spanish Civil War. Officials of the Friends of the Mackenzie-Papineau Battalion said the list of casualties was the longest they had received.

Railways of Itay are carrying more passengers than a year ago.

No Quint Inquiry Will Be Held Says Hepburn

Guardians Remain Unless They Ask to Be Changed; Bi-lingual Section of Department to Run Education

TORONTO, April 28 (CP).—Oliva Dionne was the loser today, under two Ontario government announcements, in his fight for possession of his quintuplet daughters and control of their $600,000 fortune.

Premier Hepburn announced no judicial investigation of the guardianship of the Quints—demanded by Dionne—would be held nor would there be any change of guardians. Dionne sought a shakeup in the guardian board.

Dissatisfied with the way in which the Ontario government's appointees have controlled the affairs of the famed children, Dionne applied to Attorney-General Gordon Conat for a judicial probe.

Reunion of the girls who will be four years old May 28, was prime motive of Dionne's request according to his legal representative, Henri St. Jacques of Ottawa. The parents wanted the children, whose custody was taken out of their hands two months after their birth, returned to them.

Education Decided.

Mr. Conant announced the education of the Quints will be placed under the bi-lingual (Engish-French) section of the Department of Education. Uo consideration will be given to Dionne's request for reinstatement of teacher Clare Tremblay and Nurse Jacqueline Noel.

Dr. Allan Roy Dafoe's position as "supreme authority in all matters affecting the health of the Quintuplets" is to be maintained. An increase in the allowance paid the Dionne family from the Quints' funds from $100 to $300 a month is confirmed.

The Attorney General's announcement was based on the findings of Guardian Percy D. Wilson, who made a preliminary inquiry into Dionne's complaints at North Bay and Callander a month ago. These recommendations, Mr. Conant said, will be adopted or commended to the guardians, the government being "satified Mr. Wilson has taken a proper view of the whole situation."

Consideration should be given by

NO INQUIRY
(Continued on Page 2, Column 4)

COOGAN SLIPS OFF MILLIONAIRE ROW

LOS ANGELES, April 28.—(AP). —Jackie Coogan dropped out of the millionaire class to-day.

Of the $4,000,000 "the Kid" claims to have earned as a film star, only $545,924 now remains. And $171.96 of that represents sums advanced for his clothing and expenses by the Jackie Coogan Productions, Inc.

It was a blow to 23-year-old Jackie—this deflationary inventory filed by a court-appointed receiver in his multi-million dollar accounting suit against his mother and stepfather, Lillian and Arthur L. Bernstein.

"My mother must not be blamed for this condition of affairs," was the youth's first comment. "I have not yet had an opportunity to examine the report fully, but it shows that virtually all my earnings excepting those invested in real estate has been dissipated."

FRANCO-BRITISH HEADS IN PARLEY ON NEW ALLIANCE

LONDON, April 28—(CP Cable). The Anglo-French Entente got down to brass tacks to-day. In the Cabinet Room at No. 10 Downing Street, Premier Edouard Daladier and Finance Minister Georges Bonnet, on the one hand, and Prime Minister Chamberlain and Viscount Halifax, Foreign Secretary, on the other—each with their respective advisers—began two days of discussions ranging over the whole tortuous European field.

It is unlikely that before tomorrow afternoon any official indication of their decisions will be available, but it may be taken for granted that the Entente will be reaffirmed and strengthened. Already it amounts to a virtual alliance.

France Is Anxious

Relations with Italy enter largely into the conversations. France is anxious over Italian activities in Spain and Tunis, and is seeking new assurances before she will be willing to recognize Italian sovereignty in Ethiopia.

To both Great Britain and France Chancellor Hitler's ambitions down the valley of the Danaube are a matter of deep concern. The German minority's demands for autonomy in Czechoslovakia, with the probability of German economic pressure on Praha, paving the way to German domination of the Balkans, all hold their problems for Great Britain and France alike.

Bryans Sentenced To Hang June 30

TORONTO, April 28 (C.P.). — Thomas Bryans alias Louis Bryans one-time member of the notorius Red Ryan gang, was sentenced to hang on June 30 when convicted by an Assize Court jury to-day of the murder of Norman Ford here on February 6.

Ford, former assistant golf professional at a Toronto course, was found dead outside a west-end police station. He had been shot to death. Bryans was arrested a short time after a man had been seen running from the scene. Witnesses told of having seen two men struggling outside the station.

No defence was offered on behalf of Bryans during the three-day trial before Mr. Justice C. P. McTague, with both Crown and defence counsel making final addresses to the jury yesterday.

LABOR MEMBER DEAD.

BARNSLEY, England. — John Potts, 77, Labor member of Parliament for Barnsley, died to-day. Mr. Potts was formerly a colliery checkweighman and treasurer of the Yorkshire Miners' Association.

FOOD LINE-UPS TO BE TABOOED FOR NEXT WAR

Ration Ticket System Will Be Used by Britain

LONDON, April 28.—(CP Cable.) —Books of ration tickets rather than food queues is the way the government plans the gigantic task of feeding the nation in time of war.

Elaborate arrangements for assuring the change from normal trading to war-time control within a few hours were revealed in a report issued by the Food (Defence Plans) Department under the direction of Sir Henry French.

Assuring all types of consumers all over the country that they will be able to buy the food required in a major emergency, the report declares it has been decided that essential food control, comprising organization of supplies and regulation of consumers' demands, should be imposed immediately after the outbreak of hostilities.

All Problems Worked Out.

It was in order to prepare these plans well in advance that this department was established in November, 1936. The report admits it is concealing several factors which must remain secret but adds that it has anticipated every problem which might face a food controller as soon as he has been appointed, so his work will get under way as promptly as possible.

Based on Great War experience and later studies it is considered vital that government control be operated so far as possible by the food traders themselves and be flexible enough to cover a variety of situations.

Plans against air attack have not been compiled but are being hastened. Retailers will be licensed and consumers obliegd to go to particular stores.

Britain will be divided into 7 areas for controlling food supplies and a provisional oficer with staff has already been appointed for each area. The report declares it is practically certain that meat would be rationed immediately and it is likely that tea and other staples would follow shortly after, according to the emergency.

GOERING ORDERS JEWS LIST ALL CASH, PROPERTY

BERLIN, April 28 (AP).—Diplomats indicated today that embassies and legations of foreign powers are studying the decree published yesterday requiring registration of Jewish fortunes and properties in Germany.

A high authority disclosed last night the German government planned to take over all Jewish property "in due course of time" and encourage Jews to emigrate from Germany.

This was in explanation of the decree issued by Field Marshall Hermann Goering, as director of the four-year economic self-sufficiency plan, requiring the approximately 75,000 Jews of Greater Germany to register their fortune if these exceed 5,000 marks ($2,000). Jews in Germany must all register their foreign properties. Foreign Jews must list their holdings in Germany. This must be done by June 30.

Arctic Dwellers Come Visiting But Prefer Lonely North

Scrubwoman Hired To Advise Stars

Hollywood, April 28. (AP).

FROM SCRUBWOMAN to film director in one day is the Cinderella story of Mrs. Nora McGillacudy, who carried a pail and mop at Paramount Studio.

Louis King, directing "Prison Farm," decided Shirley Ross and other actresses needed expert advice on soap and scrub brushes. He asked Mrs. McGillacudy to become his technical director.

Used To 60 Below But Got First Colds In London—Only Two Months' Summer

ST. MARYS, Ont., April 28. — (CP).—From one of the loneliest homes in the world, Cambridge Bay in Victorialand, 200 miles within the Arctic Circle have come Captain and Mrs. Ernest Pasley and their six-year-old daughter, June Victoria. They will spend a few days with Mrs. Pasley's brother, Thomas Ferguson, St. Marys, whom she has not seen for 20 years. The family, isolated for the past eight years from civilization have just returned from a trip to their native England.

Their only daughter, June, was born at their home within the Arctic Circle, when there was not a doctor within 1,000 miles. June was born nearer the North Pole than any other white child. Yet she is healthy and seldom, if ever, sick. Her only playmates for the six years of her life have been Eskimos, who are able to speak only a few simple words of English.

Mr. Pasley is a native of Sheffield, England, but had not visited his home for 24 years. A former member of the Northwest Mounted Police, Mr. Pasley is now a trader for the Arctic Trading Company and

ARCTIC DWELLERS

(Continued on Page 2, Column 3)

Record and Forecast of Weather

The Examiner's Barometer

Temperatures

To-day:
6 a.m. - - 63
Noon - - 80
Yesterday:
Highest - 83
Lowest - - 43
One year ago:
Highest - 55
Lowest - - 45

During past 24 hours two temperature records for this year have been registered: Yesterday's maximum of 83 being six degrees above former high and the warmest day since September 24 last year. Last night's minimum of 62 exceeded former low of 50 by 12 degrees and was warmest night since a reading of 72 was made on Sept. 3 last year.—A.O.P.

Weather Forecast

Lower Lake Region — Fresh southwest winds; fair and warm. Friday: Fresh south-west to north-west winds; partly cloudy, with local thunderstorms and becoming cooler.

Georgian Bay — Fresh winds; mostly cloudy to-day and Friday; probably thundershowers.

Northern Ontario — North-easterly winds; cloudy and cool to-day and Friday, with occasional showers.

Ottawa and Upper St. Lawrence Valley — Fresh winds; mostly cloudy to-day and Friday) with thundershowers in many districts; cooler to-night.

Lake Superior — Fresh to strong north-east winds; cloudy and cool, with occasional rain. Friday: Fresh winds; cloudy and cool.

Kenora and Rainy River — Northerly winds; cloudy and cool. Friday: Mostly fair with stationary or a little higher temperature.

Saskatchewan and Alberta— Fair and moderately warm to-day and Friday.

Il Duce Aims To Outdo Caesars Showing Love For Hitler

Display Of Manpower And Decorative Splendors Will Overshadow Anything Rome Ever Saw

ROME, April 28 (AP) — Adolf Hitler's reception here May 3 will be the most spectacular ever given a foreign visitor to the Italian peninsula.

The array of massed manpower, demonstrations of military might and decorative splendors planned in Hitler's honor will over shadow anything ever seen in modern Rome or the ancient city of the Caesars.

For the week's visit Fascist Italy intends to outdo itself in impressing the world with solidarity of the new Italo - German friendship arisen from centuries of antagonism.

A torchlight parade when the Fuehrer arrives in Rome, a gigantic review of Italy's military forces and the greatest naval display in Italian history are highlights of the program.

Intervals between these gala events will be crammed with organized demonstrations of Anglo-Italian friendship. The glories of ancient Rome and up-to-the-minute organization of present day Fascism will be splashed on Premier Mussolin's stage.

Australia wants more airplanes.

Marauders Stab Ex-Mayor

BUFFALO, N.Y., April 28.—(AP). —Former Mayor George J. Zimmermann held in contempt of court yesterday for failure to appear at a hearing in connection with a lawsuit, was attacked and knifed by marauders the previous night, Dr. Edward J. Zimmermann, his brother, reported to-day.

The attack occurred, Dr. Zimmermann said, about midnight as former mayor left his father's home after a visit. He was stabbed several times in the abdomen, and struck over the head. The wounds were described as "superficial."

PILOT BAILS OUT AS PLANE SPINS

BELLEVILLE, Ont., April 28.—(CP) Student pilot J. L. J. Bemoip of the Royal Canadian Air Force base at nearby Trenton bailed out of his falling airplane at 3,000 feet today and laded safely in a field, three miles north of Trenton. The machine crashed in a spin and was wrecked. It did not catch fire.

Bemoip was flying at 4,000 feet when the plane dived. In a 1,000-foot descent he tried to level her off, but failed.

Sergt.-Pilot C. Harling was flying nearby. He landed and picked up Bemoip who had been flying solo three or four weeks. A court of inquiry was later ordered by Wing Commander A. E. Godbridge.

The machine was a fleet training ship.

Scene Of Redfern Jungle Crash Found With Proof Of His Death

Georgetown, British Guiana, April 28 (CP-Cable.

AN EXPEDITION which entered the British Guiana hinterland in search of Paul Redfern, United States aviator lost 10 years ago in a flight over South America was back here today, convinced the flyer is dead.

Theodore Waldeck, New York sportsman and leader of the ill-fated expedition which set out for the up-river jungle country, said: "We are convinced Redfern is dead. "We located the place where his plane crashed and have positive proof Redfern is dead."

The explorer, who spent four months in the jungle where Dr. Frederick Fox, native of Lucan, Ont., died, said he was unable to give details of the evidence immediately.

Half-Breed Pup And Half-Wild Drake Team Up To Take All Comers

Milton, Ont., April 28 (CP).

SKIPPER, half hound and half spaniel, and Donald, a mallard drake, have struck up a friendship since Donald decided to settle down here.

Donald left a flock that was heading north last spring and dropped in to eat corn with Bob Pell's chickens at Cooksville. Pell turned him over to a brother-in-law, Penny Williams, who lives just across the street from where Bill Kelman keeps Skipper.

Now Skipper follows Donald around. When Skipper gets into a fight, Donald sails in to combat with wings flailing.

When one goes swimming the other goes to

SHUFFLE HINTED FOR GUARDIANS OF QUINTUPLETS

Judge Valin May Retire, Dafoe's Move Uncertain

TORONTO, April 28 (CP)—The Globe and Mail in a news story today says it is understood reorganization of the guardianship of the Dionne quintuplets will be discussed "and possibly decided at a conference today between Premier Hepburn and Attorney-General Conant.

The Globe and Mail adds:

"This reorganization is almost certain, it is said, to include the retirement of Judge J. A. Valin of North Bay, with Judge J. A. S. Plouffe of the Nipissing district as his probable successor. Whether Dr. Allan Roy Dafoe will also relinquish his guardianship post remains to be seen. According to rumor, Dr. Dafoe is ready to do so in order, if necessary, to preserve Anglo-French accord in the north country, but the majority of the Ontario cabinet ministers are said to be dead against any such move on his part."

The paper adds that "in any event" Dr. Dafoe will continue as personal physician to the five babies he brought into the world May 28, 1934, with no curtailment of his present authority over their health.

Dafoe Speaks Frankly

The Callander physician, with Keith Munro, business manager for the quintuplets, conferred yesterday (Wednesday) with the attorney-general, when, the Globe and Mail says, "the physician is said to have frankly laid his cards on the table."

The paper says further:

"No statement was forthcoming afterward but rumor had it that investigation recently demanded by Oliva Dionne, father of the quints, through Henri St. Jacques, Ottawa barrister, would not be granted."

The Globe and Mail adds that the government is said to have taken the position that a "private inquiry" recently by Percy D. Wilson, official Ontario guardian, "failed to disclose conditions that would warrant any further probe."

U. S. IS ALL RIGHT SAYS HENRY FORD

WASHINGTON, April 28—(AP)—United States administration officials, silent about President Roosevelt's "family luncheon" conference with Henry Ford, undertook today to arrange an early meeting of 16 big business men who have promised their aid in establishing economic stability.

The negotiations were being made by Commerce Secretary Roper and John W. Hanes, securities commissioner who conceived their pledge of cooperation with the president.

The extent to which similar cooperation might be forthcoming from Ford remained undisclosed after his two-hour conversation in the oval dining room of the White House.

"The country is all right and always will be all right," the 74-year-old auto manufacturer told reporters.

He declined comment on the president's spending-lending program or on his general business policies, which he frequently has opposed.

"Everything was very pleasant," Ford said of his talk with the president, whom he last had met while they were associated in naval department work during the Great War.

TO REPAIR HOLY SEPULCHRE

The Egyptian Government is reported to be planning to contribute $150,000 for the repair of the Holy Sepulchre in Jerusalem.

Campbellford Cadet Corps Undergoes Its Annual Inspection

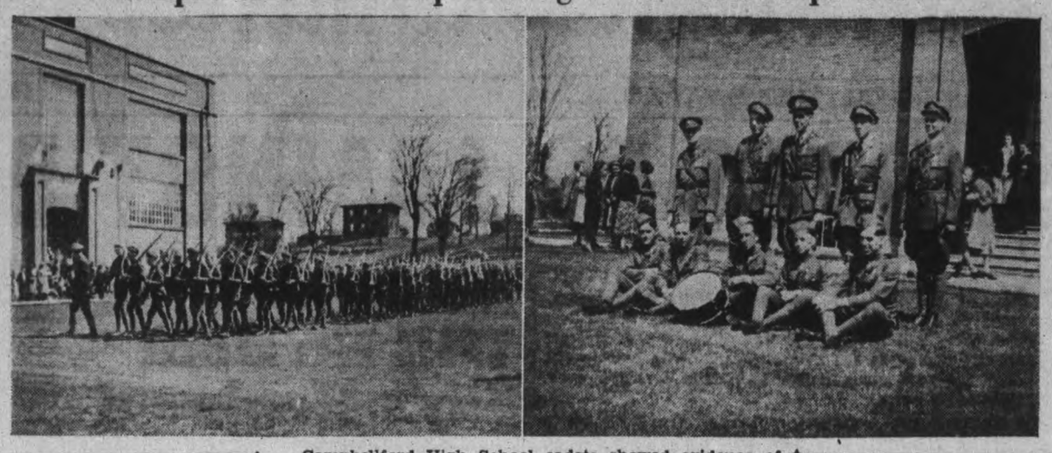

Campbellford High School cadets showed evidence of good leadership and hard drilling when they marched on their annual inspection before a large crowd. They went through their formations without a falter, won praise from their inspecting officer. The cadets are seen at the LEFT swinging along in fine style. At RIGHT are the officers, headed by Cadet Captain J. M. Kelly, and including platoon commanders and sergeants, and Drummer James Seguire.
(Examiner Correspondent's Photo.)

$14,000,000 OIL PLAN UNDER WAY IN TURNER VALLEY

CALGARY, April 28.—(CP). —In Alberta's Turner Valley, a valley of contrasts where spring flowers bloom in early spring, many days ahead of rangeland growth, and strawberry plants bear fruit in February, millions of dollars are being spent this year in the search for oil.

A $14,000,000 oil development program is underway to-day. Forty-one new wells are being drilled in the centre crude field of South Turner Valley; preparations are under way to drill another 14 and the great rotary drills will have started in 25 more by June 1.

To-day 45 wells are producing oil. They have a potential yield, flowing at full capacity, of 40,000 barrels a day—a daily average of $50,000 and a yearly value of $17,-000,000. Crude oil from the valley sent as far east as Winnipeg, has a price of $1.25 a barrel.

Last year $10,000,000 was spent in the valley on new wells in the picturesque foothills country 45 miles southwest of Calgary where but a few years ago ranchers and their range riders held sway. A year ago at this time 23 wells were drilling and seven preparing to start operations.

Average depth of the valley wells is 7,000 feet and the average cost of drilling is $175,000 a well. Some, however range as high as $212,000, depending on depth and structure encountered.

Field on Schedule.

At present the field is on a proration schedule. Production is at 42 per cent. of capacity, about 15,800 barrels daily, valued at $18,850.

With the potential capacity rated at 40,000 barrels daily in a Gov-

$14,000,000 OIL
(Continued on Page 12, Column 1)

HARVEST RECORD

MELBOURNE, Victoria—(CP). —Three men in the Wimmera wheat belt of this state claim a world's harvesting record on their 700-acre crop. Using an "auto-header" which strips grain heads and bags them in one operation, they harvested 3,300 bushels in one day, working 15 hours with only brief halts for meals and machine adjustments. Yield of wheat was 43½ bushels an acre.

HONDURAS BANANAS FOR U.S.

Honduras shipped over 9,000,000 bunches of bananas to the United States in the last year.

VETERAN BARBER TO FIGHT CODE

"If a man cannot earn an honest living in this country, it is just too bad," declared Arthur C. Mitchell, 78 Aylmer street north, in police court this morning, as he announced his intention of fighting the Barbers' Code set up for Peterborough under the Industrial Standards Act. Mr. Mitchell told the court that he did not propose to go on relief without making a fight to keep off it.

Mitchell, along with two other local barbers, Everett Pringle and John Quinlan, had been charged some weeks ago with two offences against the Barbers' Code, namely of accepting less than the minimum price for a hair-cut and of working on Wednesday afternoon, which under the code has been set apart as half holiday.

At that time the three entered into an agreement to obey the regulations and the cases were adjourned until to-day with the understanding that if they had been found to have lived up to their undertaking, the cases would be withdrawn.

In accordance with that understanding the charges against Pringle and Quinlan were withdrawn this morning, but when Mitchell's case was reached Crown Attorney McElderry informed the court that the circumstances were different. He said that last Friday Mitchell, who had observed the agreement up to that stage, had written the Labor Department to state that he was withdrawing from the understaking that he had given.

"You are going to fight then?" asked Magistrate Langley.

"I've got to fight it out," replied the veteran barber, "and I'd rather fight it without my signature on anything. I am no going on relief without a fight."

Mitchell, who had pleaded not guilty to both charges, consented to the Crown's request for an adjournment until May 9.

MORE ABOUT—
ARCTIC DWELLERS
(Continued from Page 1)

captain of the schooner Nigalik.

"Seldom is there more than two months of summer weather there, the snow leaves in June and the ice breaks up in August. But we always expect our winter to have et in by the first of October," stated Captain Pasley. "We don't mind the cold, it often goes 60 below zero, unless there is a wind and we also have heavy blizzards. Of course we are always dressed warmly for it, as we wear two heavy suits of deerskin."

Nearly Frozen In London

"I almost froze to death in London," said Mrs. Pasley. "The weather was so very damp compared with what we have. We had the first colds in many years over there. I love the north and would not change my life there for any other. Of course we must fill our larder when the supply schooner comes, for it only comes once a year. We store 70 and 80 tons of food for trading and for our own use. But usually we overstock, because there is always the possibility that the supply ship will get caught in the ice."

The family living far north of the timber line, live on an island, devoid of vegetation, with a cheerless mass of rock lumps of all sizes. Further inland is the rolling tundra, covered with moss. The white personnel at Cambridge Bay consists of the Hudson Bay Company manager and his wife, the Anglican missionary and his wife and two members of the Royal Canadian Mounted Police. As well as the Pasleys. The house has three thicknesses of timber insulated from outside by beaverboard and the floor has four thicknesses. The nearest white neighbors are at Wager Bay, 350 miles away and the nearest city is Edmonton, 2,000 miles distant. Caribou is the chief meat as far as fresh meat is concerned.

IS LEFT WELSH ESTATE

TORONTO, April 28 (C.P.). — Frederick Noel Carpenter, physical instructor and head of the Cadet Corps at Upper Canada College here, has fallen heir to a 300-year-old estate on the Island of Anglesey in Wales, his wife said to-day.

Mrs. Carpenter said that after 30 years in Canada the family would return to Wales in June to take over the property, which consists of land and buildings. Carpenter was a member of the Canadian contingent to the Coronation of King George last year.

MORE ABOUT—
NO INQUIRY
(Continued from Page 1)

the guardians "to the growing administrative costs," the report states in reference to Dionne's charge of "extravagance."

Mr. Wilson held out hope for ultimate re-union of the Dionne family with their famous daughters and suggests "that the whole situation be surveyed from all points of view, including medical, educational and religious, with a view to reuniting the family."

The Department of Education is to co-operate with the parents to assure educational benefits to the other Dionne children, expenses to be borne by the guardianship fund.

No recommendations were found necessary in connection with tfuture moving picture contracts or the public showing of the children as "all are agreed upon the policy to be followed in these respects."

Recently it was announced that after completion of their next movie the quints will not be called upon, probably for several years, to again face the cameras. During their formative years movie-making would be too much of a strain, Dr Dafoe has said.

"No investigation is warranted," Premier Hepburn said at Queen's Park where a conference concerning Dionne's complaints was held. He said a report prepared by Wilson on a preliminary inquiry he made at Callander and North Bay a month ago had indicated no necessity for a judicial probe.

Nor was any change in the guardianship indicated unless either Dr. Dafoe or Judge Valin ask to be relieved of their duties. It was reported that Judge Valin, who has been ill recently, would retire to be replaced by Judge J. A. S. Plouffe of Nipissing district.

Judge Valin Silent.

NORTH BAY, Ont., April 28.—(CP).—"Nothing to say," Judge J. A. Valin said to-day, regarding reports of his possible retirement from the Board of Guardians of the Dionne Quintuplets.

Judge Valin said he had heard nothing from the Ontario government. The government had been "fair with me, has trusted me in my position as guardian and I would not like to embarrass them in any way," he said. The Judge said he was satisfied the guardians "have done a good job."

DE LAVAL IS GIVEN LEAVE TO APPEAL

Another round in the long-drawn battle between Hon. G. N. Gordon, K.C., and the De Laval Company over the latter's assessment was staged in the Appeal Court at Osgoode Hall on Tuesday as the result of which the De Laval Company was given leave to appeal from a decision given against the company by the Ontario Municipal Board last month.

The motion by special leave of Mr. Justice Middleton was for an order granting leave to appeal against the Board's decision and was supported by F. D. Kerr, K.C., and G. W. Mason, K.C. for the company while former solicitor J. R. Corkery appeared for the city of Peterborough. Leave was granted, the order being that the appeal is to be heard on or after May 16, 1938.

It will be remembered that this battle began with an appeal by Mr. Gordon against the De Laval assessment before the local court of revision which dismissed it on the ground that it had no authority to deal with it. Mr. Gordon then appealed to the County Judge and again lost out for the same reason. Then he carried his appeal before the Ontario Municipal Board and there his efforts were successful. Now the company has been given authority to carry the litigation on a step further.

BY-ELECTION ORDERED

QUEBEC, April 28 (C.P.). — The Quebec Legislative Assembly seat for Chicoutimi County, vacated through the resignation of a Union Nationale Government member, Arthur Larouche, because of ill-health, will be filled by a provincial by-election on May 25.

Date for the contest, third by-election since the present Government swept into power 20 months ago, was set last night at a provincial Cabinet meeting. Nomination day will be May 18.

CHAOS IS FEARED IF RAILWAYS USE 'AGREED CHARGES'

OTTAWA, April 28.—(CP).—Adoption of the agreed charges clause in the transport bill would bring chaos into the field of railway transportation, the Canadian Manufacturers' Association said in a brief prepared for presentation to-day to the Commons Committee on Railways, Canal and Telegraphs.

The committee is considering Transport Minister Howe's bill to change the name of the Board of Transport Commissioners, extending its authority to include regulation of air and certain water traffic.

The agreed charges clause to which the C.M.A. voiced particular opposition would give the railways power to grant any shipper rates lower than the published schedules when the shipper gave all his business to the railway. The railway would have to give the same reduced rates to any other shipper who met the same conditions. The clause would introduce a new principle into transport regulations in Canada.

"The Canadian Manufacturers' Association is speaking after the most careful deliberation when it states its conviction that the adoption of agreed charges will in time mean a return to the chaotic conditions existing in railway transportation prior to establishment of the Board of Railway Commissioners in 1904. It is opposed to the principle of agreed charges and recommends the omission of them from the bill."

Violate Old Principle

Such charges would violate the principle that was the keystone of the present railway act—equality of tolls for all persons shipping goods of the same description over the same portion of railway under like conditions, the brief said.

"Our submission is that the passage of the agreed charges clause in the bill would not merely bring chaos into the field of railway transportation but would make impossible the achievement of order and stability in the field of highway transportation where it is recognized that there is equal need for it.

"Provisions which will operate in this way and which, in addition, will discriminate unfairly as between individual shippers and against carriers by water, air and highway cannot, in our submission, be said to be in the public interest."

The brief contended that the fundamental principles embodied in the railway act had withstood the test of time and had corrected the abuses which were originally responsible for its enactment.

"The members of the C.M.A., as users of railway services, consider that the public interest requires

CHAOS FEARED
(Continued on Page 12, Column 4)

SPANISH FLEETS ALMOST CLASH

HENDAYE, France, April 28 (AP)—An engagement between the fleets of the Insurgents and the Spanish government was only just avoided, it was learned today, when Insurgent war vessels bombarded government land forces yesterday.

Despatches from both sides said the Insurgent fleet, including the cruisers Canardias and Almirante Cervera, together with smaller vessels, shelled government lines along the Mediterranean yesterday, especially Alcala De Vhivert, north of Castellon.

Barcelona wireless orders sent government ships steaming at forced draft to the area, but their commanders said they arrived too late to engage the Insurgents.

(The government fleet has been based at Cartagena. A clash off Cartagena occurred between the two fleets March 6. The Insurgent cruiser beleaves was torpedoed and sunk with an estimated loss of 600 lives.)

Hog Quotations In Peterborough

THURSDAY, APRIL 28

Canada Packers quote:

Hogs — Live (delivered), $9.65; dressed weight, $12.75.

No. 1 sows, 3c off bacon prices.

Cream—No. 1 (off truck), 26; No. 1 (delivered), 27c.

Special, 2c per pound premium.

Butter—Prints, No. 1, 30c; No. 2, 29c. Solids, No. 1, 29c; No. 2, 28c.

Eggs. — Large, 16c; mediums, 14c; pullets, 13c; B grade, 12c; C grade, 11c.

Dealers quote:—

Fall wheat, 80c; spring wheat, 75c; barley, 60 to 65c; buckwheat, 60c; rye, 65c; oats, 40 to 50c.

Cheese Quotes Produce and Livestock

ONTARIO GRAIN

Approximate prices track shipping point.—Wheat, 82 to 84c; oats, 40 to 42c; barley, 52 to 54c; corn, 68 to 70c; malting barley, 60 to 62c; milling oats, 40 to 42c.

TORONTO FEED PRICES

Following are the approximate prices quoted for feed in ton lots, packed in bags (delivered f.o.b. Toronto): Bran, $28; shorts, $29; middlings, $31; corn, $40; flax, $73; cottonseed meal, $40.00; linseed oil cakes, $51; tankage, $62; salt in blocks, 50 pounds, 50c each; in bags, $19 per ton. Molasses, barrels, 24c per gallon.

MONTREAL FLOUR AND FEED

Cash grain: No. 1 Northern wheat, $1.38⅜; No. 2, $1.31⅜; No. 3, $1.21⅜; No. 3 C.W. oats, 54⅝c; No. 1 feed oats, 52⅝c; No. 3 C.W. barley, 65⅝c; per bushel, basis track, Montreal exstore corn being "in bond."

Spring wheat flour—First patents, $7.30; second patents, $6.80; bakers' patents, $6.60, per barrel, in 98-lb. jute bags, delivered Montreal freight points.

Winter wheat flour. — Choice grades, in carlots, new, to arrive, per barrel, $3.90 to $3.95; choice grades in broken lots, new, to arrive, per barrel, $4 to $4.05.

White corn flour.—Per barrel, in jute bags, delivered to the trade, $4.30 to $4.50.

Millfeed. — Bran, $29.25; shorts, $30.25; middlings, $33.25; per ton carlot quantities, delivered in Montreal freight points.

Brewers' dried grain, wholesale, $28 per ton; retail, $30 per ton.

Rolled oats, bag of 80 lbs., delivered to the trade, $3.15, which includes sales tax.

Baled hay.—Extra No. 2 timothy, $12; No. 2 timothy, $11; No. 3 timothy, $9.50, per ton, f.o.b. Montreal.

MONTREAL PRODUCE

Prices ruled firm on Montreal open produce markets yesterday.

No. 1 butter in carloads or less was 26 to 26¼c a pound, while lots to retailers were 27½c for solids and 28c for prints. Receipts: 1,989 boxes.

Graded egg shipments in carlots or less were 23½c a dozen for A-largs, 22½c for A-medium, 20c for A-pullets, 21½c for B, and 20c for C. Receipts: 1,424 cases.

Cheese was 15c a pound for Ontario colored. Receipts: 27 boxes.

Potatoes—Quebec whites, No. 1, 80's, 50 to 55c; New Brunswick Mountains, No. 1, 80's, 58 to 63c; Prince Edward Island Mountains No. 1, 90's, 80 to 85c; new British West Indies, No. 1, 60's, $1.35; Florida, bushel, $2.25.

TORONTO CHEESE

TORONTO, April 28—(CP). — Wholesale cheese prices were steady to-day, with dealers buying large, colored, paraffined and government grades at 15½ cents.

Wholesalers offered cheese to retailers at the following prices:—New, large, 17c; twins, 17¼; triplets, 17½. Old, large, 20c; twins, 20¼; triplets, 20½. Medium, 19; twins, 19¼; triplets, 19½.

FRUIT AND VEGETABLES

TORONTO, April 28—(CP). — Wholesale prices on fruit and vegetables were unchanged to-day.

TORONTO POULTRY

TORONTO, April 28—(CP). — Wholesale poultry prices were unchanged to-day.

TORONTO PRODUCE

TORONTO, April 28—(CP). — Wholesale prices (United Farmers Co-operative Co.) to-day were:

Eggs.—Grade A-large, dozen, 20c; grade A-medium, 18c; pullets 16c; grade C, 15c.

Churning Cream.—No. 1 lb., 28c; No. 2, lb., 26c.

Butter.—No. 1 solids, lb., 26½c; No. 2 solids, 25½c; No. 1 prints, 27½c; No. 2 prints, 26½c.

Potatoes, bag, f.o.b., in Toronto: Ontario, 45 cents.

Mill Feed.—Bran, 28; shorts, 29; middlings, 31.

ONTARIO HOGS

TORONTO, April 28—(CP). — Dressed - weight bacon hogs advanced 20 cents at Kitchener to-day and liveweights were up 15 cents at Brantford. Other markets reported steady prices.

Liveweights. — Brantford, $9.75; Hull, $9.75; Stratford, $9.65; Peterborough, $9.65.

Dressed-weights.—Barrie, $13.00; Kitchener, $12.90; Hull, $13.35; Stratford, $12.90; Peterborough, $12.75.

TORONTO LIVESTOCK

TORONTO, April 28—(CP). — Most cattle offered on the Toronto Market to-day sold at previous price levels. Calves and hogs were steady while no sheep or lambs were offered. Cattle holdover from Wednesday was 150 head.

Receipts reported by the Dominion Livestock Branch were: Cattle, 50; calves, 140; hogs, 460.

Receipts to good weighty steers traded at $5.50 to $6.50. Butcher cows ranged from $3.50 to $5. A few good bulls brought $4.25 to $4.50.

Common to medium veal calves went at $4.50 to $6.50, with some choice as high as $8.50.

Off-truck bacon hogs traded generally at $10 with a few a little higher.

Representative Sales Yesterday

Heavy Steers.—51, 1167 lbs., $6.25; 7, 1103, $6.15; 82, 1170, $6; 8, 1170, $5.90; 10, 1228, $5.75; 11, 1160, $5.70; 2, 1070, $5.50.

Light Steers.—1, 960 lbs., $6.50; 1,890, $6.25; 4, 1008, $6. 27, 960, $5.75; 9, 900, $5.60; 27, 930, $5.50; 5, 814, $5.25; 7, 730, $5; 2, 810, $4.85.

Heifers.—4, 920 lbs., $6.25; 1, 920, $6; 4, 902, $5.75; 7, 830, $5.60; 2, 720, $5.50.

Cows.—6, 1120, $5; 2, 1180, $4.75; 3, 1130, $4; 9, 1120, $3.75; 2, 1190, $3.50; 3, 1220, $3.25; 6, 1200, $3; 5, 907, $2.50; 2, 760, $2.25.

Bulls.—1, 1240, $4.75; 1, 1270, $4.65; 1, 1130, $4.50; 1, 1560, $4.35; 1, 1640, $4.25; 1, 1820, $4.10; 2, 1195, $4; 1, 1550, $3.90.

Fed Calves.—2, 675 lbs., $7; 6, 615, $6.50; $2, 595, $6.25; 12, 630, $6; 6, 590, $5.75; 5, 520, $5.60.

Store Cattle.—2, 765 lbs., $5.50; 16, 800, $5; 2, 530, $4.50.

Veal Calves.—2, 190 lbs., $9.25; 5, 192, $9; 2, 200, $8.75; 14, 180, $8.50; 16, 170, $8; 33, 166, $7.50; 7, 160, $7; 8, 164, $6.50; 18, 160, $6; 23, 130, $5.50; 31, 351, $5; 2, 205, $4.75.

Sheep.—14, 153 lbs., $5.50; 8, 140, $4.50; 1, 160, $4; 3, 113, $3.50; 2, 140, $3, 2, 100, $2.50.

Lambs.—62, 82 lbs., $9; 2, 85, $8; 6, 81, $6.50.

Spring Lambs.—1, $10; 1, $9.50; 1, $9.

EAST BUFFALO LIVESTOCK

Hogs, 200; good and choice 180 to 210 lbs. quoted $8.75; uneven weights averaging 240 lbs. sold $8.55; few 370 lbs., $7 to $7.75; trucked in $8.50 down.

Cattle, 150. Steers and heifers, $7.65; low cutter and cutter cows, $4 to $5.25; lightweight bulls, $5.35 to $6.10.

Calves, 100; vealers, $10.

Sheep, 300; shorn lambs, $8; comparable woolskins, $8.85.

MONTREAL POULTRY

Poultry prices per lb:—

Milkfed A, 5 lbs. up, 29c; B, 5 lbs up, 28c; Selects: A, 28c; B, 26½ to 27c. Fowls: 5 lbs. up, 21½ to 22c. Turkeys, 10 lbs. up, A, 27½c; B, 25½c; C, 23c; 10 lbs. down, A, 26c; B, 24c. Poultry prices nominal.

WINNIPEG GRAIN.

Threats of army worms, grasshoppers, and rust in the United States Southwest Winter wheat belt and above-average Durum export buying caused Winnipeg wheat futures to move slightly higher today. Final quotations were ¾ to ⅞ cent higher, May $1.20, July $1.10⅞ and October 89⅜ cents.

Volume was small and prices slowly recovered from opening fractional declines. Good export buying of the May future contrasted with the poor demand that allowed it to decline for eight consecutive sessions.

Investors who regained market confidence on reports Italy was attempting to barter for Argentine wheat supported other wheat futures.

Yesterday's Quotations.

Futures:

Wheat—	Open	High	Low	Close	Prev Close
May	119½	121¾	110	119¾	120¼
July	110	111¾	109⅝	110⅛	110¾
Oct.	88¾	90⅛	88¾	89	89⅜
Oats—					
May	45¼	45⅝	45¼	45⅝	45⅞
July	41¾	42	41¾	42	41⅝
Oct.	37⅝	37⅞	37⅜	37⅝	37⅛

MARKET QUOTATIONS

Quotations Complete To Closing Time

Toronto Stocks

Leeming and Leeming

	High.	Low.	Close.
Abitibi	165	160	160
Abitibi Prfd.	14¾	14¼	14¼
Beauharnois	4½	4	4
Bell Tel.	156	155¾	156
Brazilian	11½	11¼	11¼
Brews. & Dist.	5-5¾		—
Brew. Corp.	170	155	165
Brew. Corp. Prfd.	16¾-17½		—
Bakeries	14-15¾		—
B. A. Oil	20½	20¼	20½
B.C. Power A	29-31		—
Build. Prod.	42-45		—
Burt F. N.	19-20		—
Can. Bud	6¾-8		—
Can. Bread	3¼-4¼		—
Can. Cement	10	9¾	10
Can. Car & F.	12	11¾	12
Can. Dredge	26¼-29		—
Can. Malting	29-31		—
Can. Pacific	6¾	6¾	6¾
Can. Alc. A	3¾	—	—
Can. Alc. B	3¾	—	—
Can. Oil	10-13		—
Cockshutt	9	8¾	9
Con. Smelt	57	56	56
Can. Canners	4-5¼		—
Dom. Bridge	25¾-28		—
Dis. Seagrams	13½	12¾	13½
Dom. Stores	5¼-6¼		—
Ford A	16¾	16½	16¾
Fanny Farmer	17¾	17½	17½
Con. Gas	184½	184	184½
Gyp. L. & A.	5¼	4¾	4¾
Gen Electric	178A	—	—
Gen Steel W	5¾-6½		—
Ham Bridge	5¾-6¾		—
Honey Dew	40-55		—
Imp Tobacco	14	13⅞	14
Imp Oil	17¼	17	17
Int Pete	25¾	25½	25½
Int Util A	5½-7½		—
Int Util B	50-75		—
Laura Sec	61-67		—
Loblaws A	22	21½	22
McC Front	12¾	12¾	12¾
Mont L H & P	29	28¾	28½
Massey Harris	6½	6¾	6¾
Massey Harris Pfd	40¾	45¾	45¾
Nickel	47	45¾	45¾
Page Heresy	88-90		—
Press Metals	13	—	—
Rogers Maj	3½-4		—
Stan Pav	2½-3		—
Shawinigan	18¾	18½	18½
Steel of Can	64	—	—
C Vinegars	15½	15	15
C Wineries	3½	3	3
Westons	10¾	10½	10¾
Walkerville Brew	1¼	—	—
Walkers	38	37¾	37¾
Walkers Pfd	17¾	17½	17½

Grain Quotations

Leeming and Leeming

CHICAGO

	July.	Sept.	May
High	80½	81¾	81¾
Low	79½	80½	80¾
Close	80¼	81	81

WINNIPEG

	July	Oct.	May
High	111¼	89¾	120¼
Low	109⅞	88¾	119⅜
Close	110⅞	89¾	120

WOMAN DELIVERS MILK

BRADFORD, Ont., April 28 (C. P.). — A woman milk wagon driver, dressed trimly in slacks and sweater, is completing her 11th year of such work for her father, George W. Peterman, dairyist.

Three other of Peterman's daughters have made deliveries, first Vera who kept the route seven years, then Ila for nine years, Doris for eight years, and now Norma.

Toronto Mining

Biggar and Crawford

	High.	Low.	Close.
Aldermac	45	43	43
Base Metals	40	38	38
Bankfield	81	80	80
Beattie	110	108	110
Big Missouri	35-42		—
Bobjo	12	11½	11½
Bralorne	880	—	—
Bidgood	30	—	—
Buffalo Ank	14½-14⅞		—
Bunker Hill	15	—	—
Can Malart	93	90	90
Castle Treth	62-73		—
Cent Patricia	260	257	257
Chromium	50	—	—
Dalhousie Oil	50	—	—
Dome Mines	53¾	52½	52½
East Malartic	160	155	156
Eldorado	243	239	233
Falconbridge	575	—	—
God's Lake	48	46	47
Goldale	18-20		—
Francouer	35	—	—
Harker	12½	—	—
Jacola	20¼	20	20
Gunnar	75-8	—	—
Hard Rock	230	215	217
Hollinger	13	12¾	12¾
Howey	28½	27	28
Hudson Bay	26	—	—
J-M Cons	9	8	8
Kirk Hudson	75-91		—
Kirk Lake XD	108	105	105
Kerr	182	170	170
Lakeshore	51½	—	—
Lapa	47½	46	46
Lebel Oro	8	—	—
Leitch	.82	—	—
Little Long L	415	—	—
Macassa	450	445	445
McIntyre	39	—	—
McKenzie R. L.	110	95	106
MacLoed	360	340	340
Mining Corp.	180	175	175
Moneta	220	215	215
Noranda	58	57¼	57¼
O'Brien	365	355	355
Omego	47	44	44
Pamour	365	355	355
Paymaster	45	—	—
Pend-Oreille	165	160	160
Perron	135	—	—
Pickle Crow	485	470	470
Pioneer B. C.	310	305	310
Premier	201-5		—
Powell	191	185	188
Preston	84	81	81
Red Lake G. S.	20½	19	20
Reno	57	—	—
Shawkey	19	—	—
St. Anthony	14	—	—
San Antoni	126	125	125
Sherritt Gordon	108	106	106
Siscoe	240	237	240
Stadacona	74½	73	73
Sudbury-Basin	230	—	—
Sullivan Cons.	101	100	101
Sylvanite	310	305	310
Sladen	124	120	120
Tech-Hughes	475	470	470
Ventures	500	—	—
Waite-Amulet	136	133	135
Wright-Hargreaves	730	—	—
Jellicoe	51	50	50

New York Stocks

Biggar and Crawford

	High.	Low.	Close.
Atchison	26	25¾	25¾
Amer. Can.	86	84¼	84¼
American Smelting	37⅝	36¼	36¼
Amer. T. & T.	129½	127	127
Amer. Rolling Mills	18	—	—
Anaconda Copper	28⅝	27¼	27¼
Balt. & Ohio	5½	5⅜	5½
Bendix Avn.	12	11⅝	11⅝
Bethlehem Steel	48	46¼	46¼
Briggs	18½	18	18
Canadian Pacific	6¾	—	—
Chrysler	43	40¾	41
Columbus Gas	6	5⅝	5⅝
Cons. Gas	22⅜	21¾	21¾
Dupont	100	97	97
Elect. Bond & Share	6½	—	—
Gen. Electric	34	33	33
Gen. Motors	30¾	30	30
Goodyear	19	—	—
Int. Harvester	57½	56¼	56¼
Inter Nickel	47	45½	45½
Johns-Manville	66	65¾	66
Mont Ward	31½	30½	30½
Nash Motors	8¼	8	8
N. Y. Central	12½	12	12
North American	17⅝	16¾	16¾
Pack Motors	4	—	—
Penn Ry	16	15⅞	15⅞
Radio Corp	6	5⅞	6
Stand Brands	7⅝	7½	7½
Std Oil of N.J.	47½	45¾	45¾
Studebaker	5	4⅞	4⅞
South Pacific	11¾	11½	11½
Timken Roll B	36	—	—
Union Pacific	60	59¼	59¼
United Corp	2¾	2⅝	2¾
U.S. Steel	45	43½	43¾
Westinghouse	75⅝	71½	72
Yellow Cab	11⅞	11½	11½

SNAKE GOES TO TOWN

NIAGARA FALLS, Ont., April 28, (CP).—A four-foot black snake, escaped from the custody of the boy who caught him at Lyon's Creek, created a considerable stir on a business street here. Screaming and shouting subsided only when a man killed the reptile.

A HOME IMPROVEMENT LOAN will transform your home

WHEN you borrow money to improve, extend or repair your home you are investing in your own comfort and pride of ownership. A few dollars wisely spent can transform your home, provide modern refinements you have long wished for and make possible repairs and extensions often badly needed.

Home Improvement Loans can be arranged at any branch of The Royal Bank. No security or endorsers are required, but borrowers must be able to retire their loans in the stipulated period out of income. Repayment is made by monthly instalments, spread over a period of from one to three years. For loans over $1000 the period may be extended to five years.

The Manager of our branch nearest you will be glad to discuss your Home Improvement Loan at any time. Ask for booklet, "Loans for Home Improvements."

THE ROYAL BANK OF CANADA

OVER 600 BRANCHES IN ALL PARTS OF CANADA

Why thousands get

LOANS

of $50 to $500

AT CENTRAL FINANCE

No co-signers needed
No inquiries of others
Prompt service

Rates authorized by Special Act of Dominion Parliament

12 months to repay

CENTRAL FINANCE CORPORATION

Room 13, Kresge Building
355 George Street
Peterborough • Phone 1703

Tune in CFRB—6:00 to 6:15 p. m.

LAKEFIELD W. A. 'TEEN-AGE GIRLS GUESTS AT RALLY

(Examiner Correspondence.)

LAKEFIELD, April 28. — The members of the 'Teen-Age Girls' Branch of the Women's Auxiliary of St. John the Baptist Church, Lakefield, motored to Toronto on Friday, where they attended the fifty-second annual meeting of the girls' branches of the Women's Auxiliary of the Diocese of Toronto, which was held in St. Paul's Memorial Hall, Bloor Street East.

The party, which was made up of ten members, included the president, Miss Hazel Crawford, and nine others: Misses Elizabeth and Marian Twist, Elsie and Alice Chappell, Madeline and Jacqueline Morin, Constance Orr and Gwennie and Dorothy Crawford. They left Lakefield by automobile early Friday morning and arrived in Toronto in time to call on friends for a while before attending the tea which was served in St. Paul's Memorial Hall to all the visiting branches at 5.00 p.m. This gave the girls an opportunity to meet and chat with their fellow-workers in other branches of the Diocese. There were representatives from Brampton, Rosemont, Peterborough, Port Hope, Penetanguishene, Toronto, etc.

After tea the girls attended the general meeting, when Mrs. G. A. Andrew, a missionary from Honan, China, gave an inspiring address and the Bishop of Athabasca Diocese described the work being done in the Peace River district.

A display of costumes of different countries proved very interesting and the presentation of badges for nursing, mission study and Dorcas served to inspire the members of the local branch with a desire to work even harder than they have been to make up all their pledges and to raise the standard of their work generally.

"It was a special privilege for the girls to meet the very 'prayerful and sacrificial leaders' and to gain from them a better knowledge of the work which they are helping with, and of the great need for their assistance in the work," Miss Crawford, the president of the local branch, told The Examiner.

The Lakefield branch was chosen to move the very hearty vote of thanks extended to the Diocesan Board for their hospitality to the out-of-town branches. Miss Madeline Morin made the motion, which was seconded by a member of the Brampton branch.

"This is the first year for some time that the Lakefield 'Teen-Age Girls have been able to attend the annual meeting," Miss Crawford said, "and they have returned with a renewed interest in their work and a desire to send as much work as possible in the coming year, and to make up all their pledges. It has given the girls some idea of the great organization of which they are a part."

Friends Honor Newlyweds.

A shower in honor of Mr. and Mrs. Milton Traynor (nee Phoebe Isobel Crapp) was held at the home of Mr. and Mrs. Ed. Crapp, Pinegrove, on Monday evening, April 18, when over one hundred friends and relatives of the recently wedded couple gathered to extend good wishes and shower them with very many beautiful and useful gifts. Mr. Fred. Young read an address, and Mrs. J. Traynor and Miss Eliza Traynor presented the gifts and helped Mr. and Mrs. Traynor unwrap them.

A delightful evening was spent in dancing, music being provided by Mrs. J. Brethour and Lou. Drain.

A delicious lunch was served at the conclusion of the evening.

L.O.B.A. Euchre.

A successful euchre party was held by the local L.O.B.A. at the home of Mr. and Mrs. Robert Charlton, in Douro, on Friday evening, April 22, when eight tables of euchre were played.

The prize-winners were: Ladies, first, Miss Eva Higgins; consolation, Mrs. Touchburn. Gentlemen, first, Gordon Kidd; consolation, Carman Abrams. The lucky chair prize was won by Miss Ethel Blakely.

At the conclusion of the card games, dainty refreshments were served by members of the L.O.B.A., after which a hearty vote of thanks was extended to Mr. and Mrs. Robert Charlton.

Dodge Charges Wife With Cruelty

Horace E. Dodge, RIGHT, sportsman, son of the late automobile manufacturing pioneer, has filed suit for divorce against his wife, Muriel Sisman Dodge, LEFT, to whom he was married in London, Eng., in 1928, shortly after obtaining a divorce from his first wife on whom he settled $10,000,000. Dodge is charge his wife with cruelty and accused Mrs. Dodge of making "disparaging remarks" about him.

King Goes To Races On Wedding Day

Windsor, England, April 28 (CP)

YESTERDAY WAS the fifteenth anniversary of the marriage of the King and Queen.

During the afternoon the King flew to Newmarket to see tomorrow's running of the Two Thousand Guineas, first of the spring and summer racing classics.

Queen Elizabeth and their daughters, Princesses Elizabeth and Margaret, went to the flying field to see him off.

Looking Back On This Date

APRIL 28.

To-day is the anniversary of one of the historic battles on Canadian soil—one that, but for Britain's mastery of the sea, might have meant the loss of everything won by Wolfe and his successors on the Plains of Abraham and perhaps, the retention of Canada by the French. Its story is one of the most glorious in the records of French arms in Canada.

Fred Williams

During the winter of 1759-60, while General Murray, in command at Quebec, was striving to maintain his military position and at the same time conciliate the French-Canadians in and around Quebec, the great Chevalier deLevis had been busy at Montreal, organizing a force to recapture Quebec. As soon as the river was navigable he set forth from Montreal with some 10,000 men, who were taken safely down the river and landed near Lorette. The French were well armed, they had ample guns and ammunition, and they were fired by the courage of desperation impregnated by their great leader. The British, in contrast, were half starved, poorly clothed, weakened by a terrible winter, and had but a limited supply of arms and material.

Quebec was surrounded. Murray, having little faith in the strength of the fortifications of the city, decided to give battle. At first the tide was with the Britons, but bit by bit numbers told, and eventually Murray had to retreat to Quebec, with a loss of 1,100 men and many valuable guns. The fleur-de-lis which had been lowered in defeat after the battle of the Plains again blew to the breeze on Quebec soil.

Murray's position was desperate. The odds were against him. Levis, aided by ships brought down from Montreal, bombarded Quebec; his troops closed in step by step. If Murray would not come out again he could be forced to surrender. For a fortnight the siege went on. Daily, hourly almost, the British position became more desperate. But Murray and his men were stubborn. They would hold out until the end. Their one hope lay in the British Navy. Would relief arrive before deLevis was able to achieve his triumph? It was a stand against time.

Eventually on May 9 a ship came up the river. The eyes of both generals, and of their followers, were rivetted on it. What flag would it display. The Cross of St. George and relief for Murray, or the French naval flag with hope for deLevis. Breathlessly they watched. A little bal Iran up to her mast, hung for a moment and then broke out into the glorious white ensign.

Quebec was saved to the British. Murray had won, with the aid of the Navy; and gallant deLevis had to retreat to Montreal, convinced that the last die had been thrown and that the destiny of Canada was decided. But he retired with honor. His fame and glory must ever live in our history as the fitting successor to Montcalm who, too, in the hour of despair showed courage and determination to go down fighting. What a contrast to his superior, Vaudreuil. On his return home deLevis was honored as was his due. He became a marshal and a peer of France, and died in 1787 amid tributes from those whom he had so valiantly fought, at and after Ste. Foye. The Chevalier deLevis must always be a hero in Canada's story.

KILLED IN NIGHTMARE

LONDON — (CP). — A coroner's jury advanced the theory that Mrs. Charlotte Warren, 90, died after falling out of bed during a nightmare dream. Death from shock was the verdict.

ENVIRONMENT KEY TO UPRIGHT YOUTH

WINDSOR, Ont., April 28 (CP). — After 35 years of experience, Magistrate David Brodie of Windsor has come to the conclusion that environment is the main factor contributing to juvenile delinquency, he told a gathering of fathers and sons in the Church of the Ascension here last night.

"If you could peer into the homes of crime cases, you would discover that the secret of delinquency in 95 per cent of cases was environment," he said. "We should not expect our school teachers and principals to be sole guardians and models for our children."

Companionship of boys was stressed by Magistrate Brodie. Parents should know whom their lads chum around with. And the boys' companions "should be allowed to come into your home."

Proved DEPENDABILITY PLUS Improved CONVENIENCE

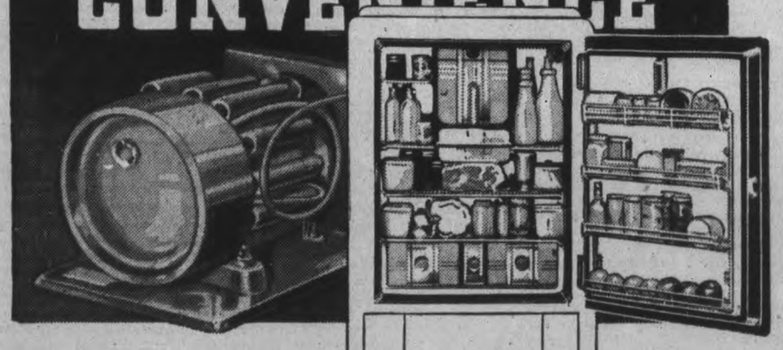

The "heart" of the Westinghouse Refrigerator . . . the time-tested, kitchen-proved Super-Power Mechanism . . . Hermetically Sealed, Precision-Engineered, Dual-Automatic, Forced-Draught Cooled and requiring no lubrication or attention whatever. This is the secret of Westinghouse dependability, efficiency and economy. And *no other refrigerator has it!*

WESTINGHOUSE Imperial Series REFRIGERATOR

To PROVED dependability under any and all conditions, Westinghouse now adds IMPROVED Convenience features! The sensational new Meat-Keeper . . . to keep meat FRESH and wholesome. The big new Humidrawer, that keeps salads, vegetables and fruits garden-fresh and crisp! The new larger Stor-Dor! The new Thermoware "left-over" dishes that are oven-proof and smart enough for table use! The Improved Sanalloy High-Speed Froster with new Ejecto-cube, Instant-Release Ice-trays! A whole galaxy of features that help you SAVE TIME, SAVE FOOD and SAVE MONEY.

IT COSTS AS LITTLE AS $1.50 A WEEK

New Westinghouse models are priced as low as $159, with terms as low as $1.50 a week. And owners *prove* savings of $9.00 a month or more, from Westinghouse food-protection. Come in and get the facts of the biggest value we've ever been able to offer.

VISIT YOUR Westinghouse DEALER TODAY

YOUR LOCAL DEALER

McCANNAN ELECTRICAL SALES

140 SIMCOE ST. PETERBOROUGH PHONE 46

20th Anniversary SALE

20 YEARS IN PETERBOROUGH! That's the length of time we've spent in business here —and to mark this important milestone, we've planned our biggest event—a "Twentieth Anniversary Sale!

But here's the really important part—EVERY GARMENT IN THE STORE HAS BEEN MARKED AWAY DOWN IN PRICE! ALL THE STOCK IS NEW — SMARTLY STYLED AND AUTHENTICALLY FASHIONED FOR 1938. SO PLAN YOUR SPRING AND SUMMER WARDROBE THIS ECONOMICAL WAY — VISIT "ROGOW'S" THIS WEEK-END!

Sale Starts Tomorrow, Friday, April 29

ANNIVERSARY Special

SUITS AND COATS

Only a limited number in broken sizes and shades—Suits and Coats. Included in the lot are two and three piece suits—also fitted and plain box coats. All made of the best wool materials—in up-to-date styles. Don't miss this opportunity. Were regularly to 29.50.

Sale Price 5.95 to 14.95

Spring TAILORED SUITS

All our suits are made by expert men-tailors and therefore are guaranteed to fit perfectly. You'll be proud to wear one, single or double-breasted, in shades of grey, black or navy. Were priced to 29.50.

Sale Price 14.95 to 18.95

CAPE SUITS

See how dashing you'll be in a new cape suit. Square-shouldered capes plus chic little suits. Mostly in bright colors. Sizes 14 to 18. Were priced to 18.95.

Sale Price 12.95

NEW SPRING KNITTED SUITS

Mixtures, pastels—very smartly-styled knits. Boucle and plain wool in one, two and three pieces. Sizes 14 to 42. Regularly to 16.95.

Sale Price 6.95 to 11.95

Tailored WOOL SUITS

All new styles and shades. The right kind of suit for cool spring evening. They are made in one, two and three pieces.

Sale Price 5.95 to 9.95

EVENING GOWNS

In laces, chiffons, and nets. Fragile laces with lovely low necks. Swirling wide skirted chiffons—real dancing beauties for you. White, pink, blue and several other shades. Sizes 14 to 20. Were up to $25.00.

Sale Price 8.95 to 12.95

Fashion-Preferred Dresses

A high-class dress exclusive with us—exclusive to you. First in style, best in quality—all individual styles. Get one of these and be smartly dressed. In dark and light shades. Sizes 14 to 20. Were regularly to 19.50.

Sale Price 7.95 to 12.95

200 NEW DRESSES

Jacket dresses, boleros, sheer prints, unusual at this price. Dresses for ladies who want to be comfortably smart. In rich, luscious colors. Sizes 14 to 20. Were regularly to 17.95.

Sale Price 6.95 to 9.95

Millinery At A Sale Price, 1.95

A beautiful selection of ladies' millinery. All new this season in the most up-to-date styles in straws and felts. Regularly to 5.95.

COATS

Well tailored coats of lovely woollens—Coat values you'll long remember. Fitted, belted, and plain box styles. Shades of navy, black and gray. Sizes 14 to 20. Were regularly to 35.00.

SALE PRICE 12.95 to 18.95

Imported tweed coats—Smooth, slim fitting coats that depend on line for chic. Small collared or collarless styles. All pure wool materials. Shades, black and white, gray, brown and sand. Sizes 14 to 20. Were regularly to 29.50.

SALE PRICE 15.95 to 18.95

For the Fashionably stout that give you those desired slenderizing lines, in the most up-to-date styles. In shades of navy and black. Sizes 18½ to 22½. Also 40 to 46. Were regularly to 29.50.

SALE PRICE 14.95 to 18.95

DRESSES

For the short stout, or tall slenderizing figure. We have a wonderful selection to choose from in every becoming style. Shades: Navy, black and sheer crepe. Sizes 18½ to 24½ and 38 to 46. Were regularly to 18.95.

Sale Price 5.95 to 11.95

Clearance of Dresses

Crepes, wools, and prints. Double your wardrobe at half-price. Smart one-piece boleros, dressy crepes, gay prints—dresses you'll wear for months. Also in navy, black and bright colors. Sizes 14 to 40. Were regularly to 12.95.

Sale Price 1.95 to 5.95

ALL SALES CASH—NO REFUNDS OR EXCHANGES. NO APPROVALS.

ROGOW'S LADIES' WEAR

440 1-2 George St. Phone 1022

The Examiner

The Peterborough Examiner, published each evening by Peterborough Examiner, Limited. Office: Hunter and Water Streets, Peterborough, Ont.

Subscription Rates: 15c per week in City of Peterborough delivered by carrier; $6.00 per year by mail to outside points.

Members: Canadian Press; Audit Bureau of Circulation; Canadian Daily Newspaper Association; Empire Press Union; Ontario Provincial Dailies Association.

H. L. GARNER, Managing Director.
A. R. KENNEDY, Managing Editor.

TELEPHONE 1600.
Private Branch Exchange to All Departments.

THURSDAY, APRIL 28, 1938

A Poor Start

The House of Commons had a vacation of two weeks, and when the members gathered once more they proceeded to have two hours of row because Grote Stirling (Conservative from Yale, B.C.) made the charge that patronage had crept into government defence expenditures.

It was charged too that members of the Canadian contingent sent to the Coronation last year had been selected on account of loyalty to the party in power. Time was also taken to show to what extent the officers outnumbered the privates on that trip.

But all that took place last year. It is through, washed up and dried. It has all been discussed in parliament before; it has all been in the papers several times. There is not a new button or swagger stick in it.

The country had been hoping that after the Easter recess there might be an inclination to get down to business and discuss something worth while. Digging up old issues for the purpose of dusting them off and putting them away again might make a good game to use when the rest of the parlor tricks had been exhausted, but in the nation's business chamber it is miserable stuff.

Yes—Get It Started

The Board of Works has recommended the purchase of a flusher for use on Peterborough streets and that recommendation should go through without question. It means that at least a section of our streets will be washed and that is the only way of which we are aware to keep dust at low ebb. It is common practice in most cities and the truth is we have been slow is going in for street flushing.

We have been informed by merchants that there have been days in the summer season when they hesitated to keep their doors open. They wanted to, but they had to contend with dust.

When we get our streets flushed we will be able to start living up to the reputation which some person has kindly bestowed on us of being a clean city. The order for the machine ought to be placed as quickly as possible and citizens will be delighted with the results.

Spare The Horses

A farmer made a timely remark to the Examiner about taking care of horses during a time when hot weather comes on with a rush. He says the temperature on Wednesday was about the equal of the average day in summer, and he admitted he was tired enough after following a drag and a seed drill for a number of hours. When horses are put on this kind of work in the spring it is well to remember that they are not in condition. For the most part they have been spending a great deal of time in the stall for a number of months. They are not hardened to work.

When the season is a little late for seeding farmers are apt to feel they must make the most of every good hour that comes in order to get their seed in Then it is the danger comes of working the horses too many hours on work that is hard. When horses are pulling a drill, harrows or a roller over the field they are working on soft soil where it is difficult for them to pull easily. They go from their slack season right into the hardest task of the year.

Our farmer informant says it has been common enough experience for farmers to lose good horses at this time of year when the heat has come on with a rush. He advises taking it easy even if there is a good deal of ground to be attended to. His plan is to take the horses off the work at 11 in the morning, give them a rub in the stall as soon as possible, and then leave them there for two hours or more. "In the afternoon," he sail, "I watch them for any sign of distress and generally knock off after three hours' work. It is possible to increase the working time a little after the horses have grown partly used to it but I am certain it pays to play safe with good work horses in the first of the hot weather. It is poor economy to risk losing a good horse for the sake of getting a little more done."

Cannot Be Done

The Alberta Social Credit party is prepared to carry its battle into the province of Saskatchewan where a provincial election is not far off. It is stated that Saskatchewan has been divided into some sort of a zone system for the contest and the Social Credit people of Alberta are ready to carry on the fight.

According to Major Douglas, the one competent authority on Social Credit, the system must be built on the control of finance and financial credit.

In this country such matters are entirely in the hands of the Dominion government, and the provinces have no more to do with money and financial credit than have the municipalities.

For that reason the province of Saskatchewan cannot embark on any scheme for Social Credit, nor has it yet made any move which is embodied in the Douglas plan. Nor can it.

Perhaps the people of Saskatchewan understand this, and then again they may not. But the blunt truth is that a province of itself cannot embark on Social Credit as outlined by Major Douglas, the Scottish authority on that subject.

When Editors Meet

As a rule questions which come up for discussion at the annual meeting of the Canadian Press Association are not published, and the reason is plain enough. There is really nothing in the discussions which would interest people in general, as the gathering has to do with the gathering and distribution of news and the costs of such services.

At the meeting in Toronto this week there was one little discussion in the hall outsde the meeting room. Senator Buchanan, of the Lethbridge (Alberta) Herald, an old Peterborough boy, was having a chat with L. H. Dingman of the St. Thomas Times-Journal, and L. H. was telling of the extent of the new mental hospital which Mr. Hepburn has caused to be erected within two miles of St. Thomas. The Times-Journal man spoke of the size of the place, and also of the number of folk who might be housed in such an institution.

Senator Buchanan was impressed. So much so that he suggested "I suppose such a population as that will enable your paper to get quite a good increase in circulation." And with that the little discussion in the hall broke up, leaving the western publisher with at least one hit to his credit.

Our Present Militia

The great democratic nations of the world to-day have placed their trust in the citizen soldier and of the World powers Great Britain and the United States are the only two nations whose young men are not subject to enforced military service in peace time.

The military forces of Great Britain muster 542,740 all ranks. Of these, but 206,400 are "regulars" of which only 114,000 are on "home duty" the remainder scattered across the face of the globe, being engaged in policing the Empire. The defence of the motherland to-day is largely the duty of the Territorial Army, the citizen soldiers who last year mustered 278,041 officers and men.

The United States Army is composed of 474,378 officers and men with but 166,139 regulars and a citizen force of 308,239. In comparison with these two great Anglo-Saxon democracies are the standing armies of those nations where enforced military service is a shadow across the life of every able-bodied young man. Russia has 19,000,000 men under arms, France 6,198,637, Japan 2,282,000, Germany 2,118,000 and Italy 6,894,395.

Conscription for military service is repugnant to the Anglo-Saxon character, but the great danger that walks hand in hand with the voluntary system is obvious.

In all this where does Canada stand and what can Peterborough do? The Canadian militaryman is the most long suffering and neglected patriot in the world to-day. Industry, for the most part in the past, has had nothing to do with him and the taxpayer has looked upon him with suspicion for he has heard that soldiers cost money and get people involved in costly wars.

But industry, the man on the street and the taxpayer are not to blame for this viewpoint for the militaryman knows that his case has not been properly put before the people. Canadians have read about the re-organization of the militia and the new mechanization and they hope for the best but their information has ended there and also their interest in the citizen soldier.

The Canadian Regular Army: with a strength of a little over 3,000 all ranks is comparable in size to that of the Royal Canadian Mounted Police. In reality the permanent force is a corps of hard-working schoolmasters to a citizen army of 134,258 officers and men of which about 50,000 receive annual training under the guidance of permanent force instructors. During the past year the Canadian citizen army has undergone radical and sweeping re-organization. But with all this it is realized that without public backing it is as badly off as it was before. With this re-organization the days of the Saturday-night soldier who was expected only to "form-fours" and shoot are gone. The modern citizen-soldier must be an alert scientifically-minded fellow with plenty of time for studying and active training.

The militiaman's service in this country means personal loss of time and money. The Canadian citizen-soldier, is all the large city regiments at least, pools his "pay" in order that his regiment may carry on. The officer must buy his own uniforms, he must sacrifice his summer holidays and often two and three evenings a week. All of this he has done willingly.

Co-operating for instance with a corps like the Prince of Wales Rangers in Peterborough does not make a man a militarist. It shows only that he recognizes world conditions as they exist and is prepared to do his part to see that his native land is not left undefended.

Cause And Effect

Reading about a motor car accident is not unusual; it is something which one can do almost any day in the week. It is more impressive and more distressing to read an annual review of such things to see what we have done in a year.

In Ontario in 1937 motor cars killed 766 people, and that is a 40 per cent. increase over the preceding year.

There were 12,092 persons injured in 1937, an increase of almost 2,000 over the previous year.

If all those injured people were brought to one place there would be enough of them to form a city.

The total economic loss through car accidents in 1937 is stated to have been $38,300,000, and that is not far removed from being one-half of the amount which is needed each year to operate the government of the province.

In 1937 there were 304 hit-and-run drivers; in the year before there were 221.

In 1937 230 drunken drivers were involved in accidents as compared with 177 in 1936.

We do not know with what degree of accuracy it is possible to relate the increase of accidents to the conditions which have caused the increase.

Last year we increased the speed limit to 50 miles an hour and that means a good many people drive faster than that. In that way that may be related to the 40 per cent. increase in people killed we do not know exactly. But we do know the law invited people to drive faster.

There were 230 drunken drivers involved in accidents against 177 the year before. It may be such a result is related to the increasingly large number of places where people can call and secure a drink.

The hit-and-run driver is on the increase, and to lend aid to this tendency we have produced a car marker this year which is not easy to read. If it becomes at all dusty it cannot be read at all.

We do not know for certain that these causes are directly related to the undesirable results we are achieving, but we submit the thing is well worth thinking about. It may be found that what we are getting is closely related to what we have done.

NOTE AND COMMENT

A burglar in Edmonton was routed when a woman screamed. We always felt that burglary was a racket for single men.

That circus story from New York about a tiger being routed by one of the show's midgets indicates that press agents are still press agents.

Lots in Long Branch can be bought for $10. The only catch is you have to put up a $3,000 house and then the assessor goes to work.

British taxes have long since got past the point where it hurts. By this time the average taxpayer must be at about the unconcious stage.

Liberal has been returned by acclamation in Prince Edward Island. It is suspected if there ever were any Conservatives in that province they have all long since been deported.

Oshawa aldermen have decided that they should pay for their own telephones and there does not seem any reason to fear that some ratepayer will ask for an injunction against that decision.

The speed limit was stepped up and accidents have increased by 40 per cent.; poor vision markers were issued and hit-and-run accidents have jumped 37 per cent. Looks like cause and effect.

Two brothers from Toronto were arrested in Oakville for doing something that most people regard as quite right and legitimate—making money. Trouble in this cast was it was counterfeit.

FEAR

(By A. R. K.)

¶ My Uncle Eben fears a chill, he fears that it may make him ill, he seems to live in dread; he fears a draft may blow his way, he looks for one near all the day, and when he goes to bed.

¶ When Uncle Eben's in the room, he sheds abroad a bit of gloom, he shifts from here to there; when doors are open where he sits, why Uncle Eben up and flits, and gets another chair.

¶ When Uncle Eben goes out doors, to try and do his daily chores, he stops to sniff the air; he calculates the atmosphere, to see if any chill is near, decides then what to wear.

¶ If Uncle Eben hears a sneeze, he starts to weaken at the knees, his chances then are slim; he knows that just as like as not, the germs are chasing on a trot, and they are after him.

¶ When he sits in the family pew, he keeps the people in a stew, he thinks he feels a draft; he looks around from left to right, to see if windows are closed tight, he scans them fore and aft.

¶ And Uncle Eben keeps that way, he fusses every night and day, if he's out or at home; I think he'd feel first rate right now, if he could simply plan somehow—to leave himself alone.

The Windmills Of Old England

(From the New York Times)

WINDMILLS, now picturesque reminders of a bygone day when they were a familiar part of every English pastoral, have attracted the attention of a group interested in preserving the atmosphere of Old England. Concerned about the fate of these relics, the Society for the Preservation of Ancient Buildings is seeking public support for a program to ensure the maintenance of the windmills that remain.

A century or more ago windmills were the most common feature of the London landscape. There were mills lining the Thames on the Isle of Dogs and mills on the famous Hampstead Heath; one stood near St. Paul's Cathedral and another gave its name to Great Windmill street near Piccadilly. Today there are many Londoners who have never seen a windmill.

Outside London, however, there are numerous mills, in various conditions of repair; a survey undertaken by the society has revealed that there are approximately 1,000 of them scattered throughout the country.

One windmill, regarded by the society as especially interesting, is that of Great Chishall, in Cambridgeshire. It was built nearly 120 years ago and contains timbers of an even earlier structure. Essex is particularly rich in fine old mills. Mountnessing windmill, one of the best, has now ceased to work, but it was operated continuously by one family from 1800 until a few years ago.

The oldest working windmill in England is the Outwood, located in Surrey and dating from 1665. It is recorded that from the top of this mill the original owner and his family saw the flames of the Great Fire of London.

Though objects of beauty on the countryside, few of the remaining mills have any market value, nevertheless, the society finds that its efforts are being hindered by the exorbitant prices at which the windmills are valued by their owners. In a recent report the society disclosed that on a number of occasions it has been impossible to go forward with the work of preservation because of inability to meet the terms of the mill owners.

This problem has been solved in Essex, at least, by the decision of the municipal council there to assist in the work. The council has agreed to allot $2,500 each year for an indefinite period, for the purpose of acquiring, preserving, maintaining and managing windmills within the country.

As a result of this decision, some owners have been willing to present their windmills to the council for preservation, but the council has declined on the grounds that ownership and management can best be vested in the hands of local trustees.

The Society for the Preservation of Ancient Buildings looks with favor upon the action of the Essex body and expects that it will give great impetus to the movement of which it is the sponsor.

RACE SUICIDE.

(Port Arthur News-Chronicle)

STATISTICS for 1937 show a forty per cent. increase over the previous year in the number of persons killed in automobile accidents in Ontario.

Were this a merely temporary upturn in the chart it might not be so bad but the increase of one year over that preceding has been going on for many years.

Under the percentage system of comparing one year with that just passed it is a form of multiplication, rather than of addition and, as such, has merely to go on a few years more until it has reached the point where it will be seriously affecting the country's population, if nothing more.

And yet, it seems, no one is likely to show any particular concern. The statistics from the Ontario Department of Highways are merely another table of figures.

BURMA STATE LOTTERY.

(Brandon Sun)

AN EARLY act of the Burma government as constituted under the new regime will be to establish a state lottery. Public bodies have been sounded and Burmese opinion has been revealed as practically unanimous in favor of the proposal. As no legislation is necessary the first lottery is to be held as soon as arrangements can be made, being organized on much the same lines as in Siam. Tickets will be of low value, probably three shillings, and it is hoped to sell £187,500 worth, that is a million and a quarter tickets. Fifty per cent. of the proceeds will be returned in prizes and fifty per cent. retained, out of which the expenses of administration will have to be paid. The revenues should therefore benefit by £80,000. At present much money goes out of Burma to foreign lotteries.

A GOOD DETECTIVE.

(Niagara Falls Review)

A DETECTIVE in the city of Montreal has retired after twenty-five years service and he handed in his gun, which he has never fired during all those years. And it is probable he may have been a good detective even if he was not quick on the draw. There was a case in Montreal recently where police officers fired and seriously wounded a boy, against whom there was no charge, simply because he ran when they started to question him. Many of us may prefer that detective who never fired at anybody to the other kind.

GOOD NEIGHBORS.

(Brantford Expositor)

EVERY READER can give scores of cases of friendly assistance which relief organizations never hear about—the big hearted women, usually middle aged, who will go next door and help with the wash or cook the dinner—the matter of fact men who will slip a five or ten dollar bill in an anonymous letter—are not rare by any means. The spirit of mutual help is the best bolster there is to the morale of any community.

PARTICULAR

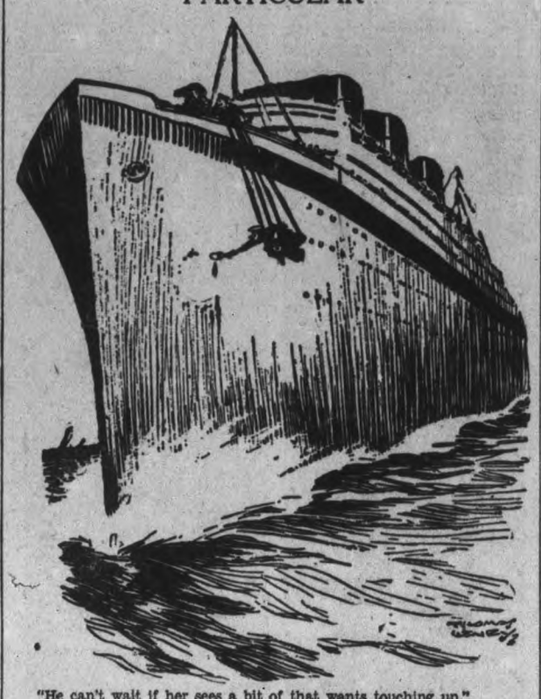

"He can't wait if her sees a bit of that wants touching up."
—The Passing Show.

South Africa's National Anthem.

(From the News Letter of the South African Morning Newspapers.)

THE QUESTION of the National Anthem has suddenly come into great prominence throughout the Union of South Africa.

At the recent opening of Parliament by the Governor General the Rt. Hon. Sir Patrick Duncan, G.C.M.G. an Afrikaans song composed by the late Senator Langenhoven, entitled, "Die Stem van Suid Afrika" ("The Voice of South Africa") was played after "God Save the King".

This innovation, which was entirely unannounced, led the leader of the Dominion Party, Colonel C. F. Stallard, to ask in Parliament whether this was "intended to be the recognition of that song as the national anthem of South Africa."

General Hertzog, the Prime Minister, replied that there was no such intention, but that he hoped that "Die Stem" would in course of time come to be recognized as a national anthem.

He went on, however, in somewhat ambiguous language, to explain the position of "God Save the King" in the ceremonial life of the country, and this part of his statement gave rise to certain misgivings on the part of Colonel Stallard and his followers.

They accused the Government of trying to depose "God Save the King" from its position. Even among General Hertzog's own English-speaking supporters there was also a certain amount of misgiving. This led to the putting of another question to the Premier a few days later, but objection taken by the Dominion Party prevented him from replying. His intended reply, however, was issued as a statement to the Press, in which the Prime Minister said quite plainly that as long as the King is King of South Africa, "God Save the King" would retain its place as a solemn invocation to the Almighty and as the best and most appropriate anthem for such occasions."

At the same time, speaking for himself and, as he believes, for "the rest of Afrikaans-speaking South Africa and others, 'Die Stem' would have the character of their national anthem."

Canadians Live Longer Now.

(From the Chatham Daily News.)

INTERESTING STORIES may sometimes be gleaned from dry statistics. For instance the bulletins of the Bureau of Statistics may be valuable to the persons interested in cold figures and numerical comparisons, but to the ordinary reader they appear merely as masses of tabulated forms, of interest only to accountants and actuaries.

But in one of these recent bulletins, these columns of comparative figures convey the information that the expectancy of life of the ordinary Canadian is increasing. This may be due to the fact that in this country there is plenty of space for people to move about in the fresh invigorating air. It may be that the high standard of living makes for better health than in many other more congested and less prosperous countries. The improvement of social services and the advancement of medical science, especially as it pertains to sanitation and preventive measures, no doubt has something to do with it.

In this connection however, it is interesting to note that Canadians who live the longest lives are residing in the western provinces. The probability of a person 25 years of age dying in five years, for instance, is greatest in the Maritimes and least in the Prairies, by fifty per cent. The expectation of life at the age of five is over 64 in the Prairies and under 61 in Quebec. Those are the two Canadian extremes.

One wonders why the people of the western provinces enjoy the greatest expectation of life, but it has been figured out that the west has been populated chiefly by the people of the eastern part of Canada; and when there are great movements of people to new homes, only the most hardy feel capable of making the trip to underetake the strenuous pioneer life which must be endured, if the battle of life is to be won.

While long life is desirable, it is generally admitted that the length of life does not matter so much as the manner in which the life is lived. In Ontario we have the opportunity to enjoy peaceful, happy and contented lives, with an expectation of existence far beyond that enjoyed by people of many other countries. And this is true in spite of our insatiable longing for excitement and hustle, which seems to be greater in the present generation than in those of any past era.

Will Farming Lick a Depression?

(Woodstock Sentinel-Review)

ON ALMOST every occasion when Henry Ford, the Detroit automobile magnate, can be induced to speak for publication, he reiterates his belief that modern economic problems can be solved by a wholesale return to the land.

The other day Mr. Ford was at the Wayside Inn estate at Sudbury, Mass., where he has duplicated an early American hotel on five thousand acres of land. He proposes to put all that land into crop this year and also several other holdings in various parts of the country.

So convinced is Mr. Ford about this agricultural panacea that he says that if the people of the United States wish to get out of depression and avoid dictatorship, they will have to go back to farming and gardening so that every tillable acre in the country will be producing food. If they do not undertake that willingly, Mr. Ford predicts that a dictator will compel them to.

While it is a matter of history that no purely agricultural country ever had a severe depression, the problem now is to reverse the process and get industrial populations back on to the land. People who have lived in cities have lost most of their capacity to be contented in a rural environment. The modern forms of entertainment and recreation have given them obsessions that seem unconquerable. Nearly everyone knows of some friend or acquaintance who has tried to desert the city and live on a farm. In the majority of cases the experiment was abandoned. The subjects could not become reconciled to the loneliness that is inseparable to certain phases of farm life.

There is another aspect of the back-to-the-land theory that never has been satisfactory explained. It is the matter of large surpluses of agricultural products. We have seen the effect of extra production of fruit and vegetables in this province. There was no adequate market at prices sufficient to cover the cost of production, consequently the harvest was left to rot on the ground. Mr. Ford says that agricultural products for food never can be too plentiful nor too cheap. He may have in mind something that the existing system of distribution lacks, because it is readily apparent that a surplus of farm products today causes a disorganized market. There seems to be something important on this subject which Mr. Ford has neglected to mention if he really is convinced that more farms and gardens are the answer to the economic insufficiency.

MENACE OF COMMUNIST SCHOOLS

(Chatham News)

If existing legislation does not provide for stamping out these schools then legislation should be enacted which will. It is not a question of freedom of speech; it is rather a question of protecting Canadian children from the pernicious, lying dogmas of Communism and atheism.

Hard to Believe How Time Flies

APRIL 28

1908: Otonabee Navigation Company may place a Missisippi type of steamer on the waters of the Trent system.

Wm. Lech and Son buy the entire cargo of rat skins brought to Peterborough by the steamer Monarch, some 2,000 pelts.

James Montgomery has been awarded the contract for the construction of the new curling rink.

Knox church debaters defeat Park St. representatives in inter-church debate.

Rev. C. B. Kenrick, former curate of St. John's has been appointed rector of St. Phillip's parish, Hamilton.

1918: Pte. Harry Worrall, former member of the band of the 93rd Battalion is officially reported as wounded dangerously.

New regulations in regard to hoarding of flour are published by The Examiner. The minimum punishment is a fine of $100.

Bible conference opens in St. Paul's Church with Rev. Lewis S. Chafer of East Orange N.Y. as the first speaker.

War veterans meet to arrange their part in the reception to be tendered the Governor-General here.

Peterborough All-Star bowlers, Weber, Ross, Early, Solomon and Fitzpatrick defeat Toronto bowlers 2,413 to 2,370.

1928: Grounds committee of fair board inform the directors that $8,000 is needed for new buildings.

Successful banquet is held by the Peterborough plant employees council of the Bell Telephone Company.

Pageant of historic women and shawls is staged by the Women's Art Association.

T. C. Ephgrave has 40 or 50 men employed rebuilding the Look Works.

Feature film, "Ben Hur" is booked for the Capitol theatre for three days.

A Bible Message For To-day . . . .

BUT JOB answered and said, Oh that my grief were thoroughly weighed, and my calamity laid in the balances together! . . .

I have sinned; what shall I do unto thee, O thou preserver of men? why hast thou set me as a mark against thee, so that I am a burden to myself? And why dost thou not pardon my transgression, and take away mine iniquity? for now shall I sleep in the dust; and thou shalt seek me in the morning, but I shall not be. . .

Then answered Bildad the Shuhite, and said . . . Can the rush grow up without mire? can the flag grow without water? While it is yet in its greenness, and not cut down, it withereth before any other herb. So are the paths of all that forget God; and the hypocrite's hope shall perish: whose hope shall be cut off and whose trust shall be a spider's web. . . . Behold, God will not cast away a perfect man, neither will he help the evil doers: till he fill thy mouth with laughing, and thy lips with rejoicing.—Job vi, 1, 2; vii, 20, 21; viii, 1, 11-14, 20, 21.

✧ ✧ ✧

Now we know that God heareth not sinners: but if any man be a worshipper of God and doeth his will, him he heareth.—John ix, 31.

NOTABLES IN A STORM.

(The New Yorker)

THE QUEEN MARY, we read, battered her way through the storm with her decks awash. Lily Pons, clutching a rope, sang doggedly on through the night; W. H. Suydam, a banker, was driven against a wall by a berserk baby grand; Marc Connelly, the playwright, remarked that the storm was "worse than a West Indies hurricane." We found this saga gripping, both as drama and as cold fact. Taking it as pure drama, we say three heroic souls pitted against the elements, each in his fashion coming face to face with destiny. As cold fact, it reminded us that God himself can't stop a determined singer from singing, that a financier is bound to get it sooner or later, that nothing this side of hell can keep the literary mind from comparing any storm with every storm that ever was.

SERVICE.

(Manufacturers News-Letter)

TWO SALESMEN found that the only hotel in town was full. The proprietor told them the best thing they could do was to sleep in an abandoned church building across the street. They agreed.

About two o'clock in the morning the church bell began to clang. The hotel owner woke up his porter and sent him to see what the trouble was.

"Well, what was the matter?" he anxiously asked the porter on his return.

"The party in pew 26 wants a gin rickey," the porter answered.

TOOK NO CHANCES

(Detroit Free Press)

When he said he didn't want to be a dictator, Congress accommodated Mr. Roosevelt by taking the "dictator bill" out of his reach.

LIBERAL RALLY

The Peterborough Twentieth Century Liberal Association will hold an Open Meeting in the

PARAGON HALL

Monday Evening, May 2nd

at 8.15, followed by Dancing

SPEAKERS: G. C. McGeer, M.P., Vancouver-Burrard, B.C.; H. A. Quinn, President, Peterborough West Liberal Association J. J. Duffus, M.P.

Admission: 25c

CLOSER CHECK IS BEING DEMANDED FOR YOUNG WARDS

TORONTO, April 28.—Each home in which a ward of the Children's Aid Society is placed must be visited within two months of first placing, and a report sent immediately to the Children's Aid Branch, Ontario Department of Welfare.

This regulation is one of the two main features of the new and revised written instructions announced by Hon. Eric Cross since the recent death of a ward at Fergus.

The other feature is that responsibility for supervision and visiting has been more definitely fixed.

"It clarifies the situation," Mr. Cross declared last night. "The written instructions were not specifically aimed at the Fergus case. Individual societies had been told of the impending change in regulations as early as last November."

Children's Aid Society officials interviewed yesterday thought the regulations a real improvement, but pointed out that some time must intervene before the individual ward would benefit. There hasn't been time as yet to judge the result, it was said, but all were hopeful. There would have to be considerable correspondence between societies before everything could be adjusted.

Improvement Anticipated.

But every official saw real improvement ahead. It would prevent resentment in certain counties where certain other societies had "unloaded" children and then washed their hands of these outside wards. One case was mentioned where a certain county had more wards of outside societies than its own within its borders.

Often a child was placed by Society A in Society B's area without consulting the agent of Society B. This, naturally, was an unsatisfactory arrangement, because when a visiting nurse from the Provincial Department came around, she expected the agent of Society B to make a visit to the child with her—a child about whom Society B's agent knew little or nothing—and report regularly thereafter.

The new instructions remove that difficulty and resentment, it was pointed out. It rules out placements without the consent of the society in whose area the ward is placed.

"A Children's Aid Society in whose area a ward of another society is placed may still supervise that child under the new arrangement," Mr. Cross pointed out. "The society of which the child is a ward, however, would be responsible for assuring that the other society would agree to give such service.

One Visit a Month.

"Before making a placement, this arrangement could be assured. For those children who are already placed in other areas, they remain under the supervision of the society in that area until a mutually agreeable plan with respect to supervision is concluded."

Although the department only requires one annual visit to wards, after the first placement and the first visit within two months, most societies pay much stricter attention than that, it was pointed out.

The Toronto society, for instance, pays an average of one visit per month in the ordinary placement. For wards in boarding places (where part of the upkeep is paid) the average is about one visit in nineteen days and when all contracts are considered, such as office interviews, telephone calls and letters and clinical care, the average is about one visit every seven days.

GERANIUMS ON PEDESTAL

BUFFALO, N.Y., April 28 (A.P.).—Lowly geraniums stole the Florists' Flower Show to-day from costly orchids and the traditionally aristocratic roses. Florists from Canada and the United States meeting in a district convention featured the brilliant red flowers in their exhibits. Also staging a comeback, exhibitors said, were carnations which will be fashionable in brides' bouquets this year.

MOUNT JULIAN

Mrs. Bruce Reid, who was the local delegate to the O.E.A. in Toronto last week, returned home on Saturday. The pupils from the South Burleigh schools, who demonstrated the musical training of this district, under Mrs. George Kilbourn's capable supervision, at the O.E.A. in Toronto, were Carol Thompson, Isabel Lean, Fred Northey, Delbert Northey, Douglas Dunford and Everette Bolton.

Mrs. Charles Blezzard and daughter, Mary Anne, of Toronto, are spending a few days visiting at the home of Mrs. William Thompson. Mr. Blezzard spent the weekend here.

Mr. George Foster of Peterborough spent Sunday visiting with Mr. and Mrs. Albert Reid and other relatives in this district.

Mr. Walter Northey of Peterborough is staying with relatives here for a few days.

EDMONTON WARS UPON 12 DAIRIES IGNORING TESTS

EDMONTON, April 28.—(CP).—Drastic action is planned by Edmonton Board of Health against 12 dairymen distributing milk in the city who have refused to allow the Board to test their cows for traces of a disease causing undulant fever when transmitted to humans.

Licenses of the 12 dairies which handle unpasteurized or "raw" milk will be suspended May 11 unless they permit the tests by that time, the Board decided at a special meeting last night.

If the firms refuse May 11 to allow the tests, they may retain their licenses only by one method—by agreeing to send all their milk to a pasteurizing plant before offering it for sale.

The Board also chartered "showdown" procedure against 15 other dairymen whose herds, tested by the Board, were found to include cows infected with the disease.

The 15 will be given five weeks to remove the infected animals from their herds. If that has not been done before the June 1 deadline, their licenses will be suspended by the Board, unless, as in the case of the other 12, they agree to pasteurize all their milk before selling it in Edmotnon.

Londoners wrote 2,364,000,000 letters in the last 12 months.

HALL'S BRIDGE

Mr. James Brock of Winnipeg spent the Easter vacation with his cousins, Mrs. Clifford Spafford and Mrs. Rollie Armstrong.

Misses Ethel McCaffrey and Elsie Elliott, both from Toronto, have returned to duty after staying the Easter season at Buckhorn.

Miss Viva Shearer of Peterborough has returned after a short holiday with her parents, Mr. and Mrs. Wallace Shearer.

Miss Anne Tully of Peterborough is staying with her sister, Mrs. Flemming, at the 18th Line. Mrs. Flemming is seriously ill and is not expected to recover.

Mr. Tully, supervisor of the C.P.R. telegraph system, with headquarters at Guelph, visited his aunt, Mrs. Flemming, on Sunday last.

Mr. Bert Esson motored to Hamilton and returned with Mrs. Esson and their two children, who have been spending the Eastertide there.

At Curve Lake on Thursday, April 21, to Mr. and Mrs. Cecil Knott, a son.

At Curve Lake on Saturday, April 16, to Mr. and Mrs. Clayton McCue, a son.

AGAINST BEST SELLER LIST

NEW YORK, April 28 (AP).—Pearl S. Buck wants to abolish "best-seller" lists—which in the past have included some of her own novels—on the ground they regiment public taste. "I wish to heaven we could do away with the best-seller list entirely," she told a luncheon of booksellers and authors.

"The best-seller list is not a thermometer. It is an iron mold clamped upon the public mind."

U.S. PLANS TO RUSH 22 NEW WARCRAFT

WASHINGTON, April 28 (A.P.).—The United States Navy, armed with a record peacetime $546,866,494 appropriation, prepared to-day to ask bids with a minimum of delay on two more battleships and a score of other craft.

President Roosevelt yesterday signed the regular Appropriation Bill for the next fiscal year, providing $140,000,000 to start work on the 22 new craft and continue construction of some 60 others.

Detailed designs of the battleships are complete, officials said. They will be 1,000 tons or more larger, but otherwise similar to the 35,000-ton U.S.S. Washington and U.S.S North Carolina, which were started late last year.

Construction of projected "superbattleships" of about 45,000 tons depended on Congressional approval of the separate $1,156,000,000 fleet expansion bill which the Senate is debating.

The next pair of battleships will be known merely as Nos. 57 and 58 until they are named for states, probably several months hence. They will replace the Texas and Nevada which in 1940 reach the treaty overage status of 26 years.

Crash Keeps Police "On The Jump"

Alpena, Mich., April 28 (UP).

STATE POLICEMEN Kenneth White and Frank Ferrando were summoned for duty at an accident scene yesterday. They found a trailer loaded with beehives had overturned. While 10,000 bees buzzed about their heads the officers stood valiantly at their posts, warning motorists in the danger area to close their car windows.

STOP HERE

WHEN YOU COME TO TORONTO—WHETHER FOR A BUSINESS TRIP, A SHOPPING TOUR OR A HOLIDAY WEEK END.

Convenient to downtown theatre and shopping district. Moderate rates for single and double rooms or suites. All rooms with private bath.

WESTMINSTER fireproof HOTEL

240 JARVIS STREET - - TORONTO

Thousands are coming back for more LIBBY'S Deep-Browned BEANS Cooked the New Way!

Libby's New Way of cooking Beans is the reason these beans are making shopping history. For Libby has invented and patented a *new* process for cooking beans. Every bean is browned through to the very centre—not "done" too much or too little—but just right. This new method assures you of deeper, richer, more appetizing colour. Firmer, more tender texture—similar to the perfect mealiness of a well-baked potato. Finer flavour—the kind that causes you to ask for a second helping.

Libby's are so sure that you will say these Deep-Browned Beans are the best you have ever eaten that they ask you to try them under this "Double Your Money Back" Offer. Try these Deep-Browned Beans. If you do not agree they have a better flavour, more uniform texture and more appetizing colour, simply send the label with your name and purchase price, and your grocer's name, to Libby, McNeill & Libby of Canada, Limited, Chatham, Ontario. Libby's will pay you double the purchase price.

4 KINDS: 1. With Pork and Tomato Sauce. 2. Vegetarian with Tomato Sauce (without meat). 3. Kidney Beans with Pork. 4. With Pork and Molasses.

DOUBLE YOUR MONEY BACK—If you don't agree that Libby's Deep-Browned Beans are the best you have ever tasted, from the standpoint of: 1. FLAVOUR, 2. TEXTURE, 3. COLOUR—Libby will pay you DOUBLE YOUR MONEY BACK.

If your grocer cannot supply you, please send his name to us at Chatham, Ontario, and we will see that you are supplied.

LIBBY, McNEILL & LIBBY OF CANADA, LIMITED
CHATHAM • ONTARIO

B538B

LOBLAW GROCETERIAS CO. LIMITED

GROCERY PRICES effective APRIL 28th to MAY 4th

"Special"— Libby's SWEET MIXED PICKLES 27 oz. Jar 24c

"Special"— Libby's DEEP BROWNED BEANS 15½ oz. Tin 9c with PORK or VEGETARIAN Style

LIBBY'S TOMATO CATCHUP 12-oz. Btl. 14c

LIBBY'S CHILI SAUCE 12 oz. Btl. 19c

LIBBY'S COOKED SPAGHETTI with meat 15¾-oz. Tin 11c

LIBBY'S HOMOGENIZED BABY FOODS 2 Tins 19c

LIBBY'S Gentle Press TOMATO JUICE 10½ oz. tin 5c

"SPECIAL"—POST Bran Flakes 2 pkgs. 21c

"SPECIAL"—AYLMER — Fancy Quality CORN ON THE COB 20 oz. Tin 14c

4 to 5 Cobs to Each Tin

LIBBY'S COOKED SPAGHETTI 2 15¾ oz. Tins 19c

LIBBY'S WAFER SLICED Dried BEEF 3½-oz. Jar 24c

HEINZ Family Soups Tomato 2 16 oz. Tins .25 Assorted 2 16 oz. Tins .27

LIBBY'S SAUER KRAUT 2 2½ Tins 23c

OVALTINE For Restful Sleep 4-oz. Tin 38c 8-oz. Tin 58c

Sunlight Soap Bar 6c GUARANTEED PURE

Snap Superfine POWDER 2 pkgs. 23c

STAR Brand Ammonia POWDER See Wire Basket DISPLAY, Pkg. 6c

CHARM Brand Cleanser For General Housecleaning 9c

"SPECIAL"—AYLMER Pineapple Marmalade 32-oz. Jar 24c With added pectin — Made from fresh Cuban pineapples

"SPECIAL"—HARRY HORNE'S Double Cream CUSTARD POWDER 16-oz. Tin 23c

"SPECIAL"—ALBERTA ROSE Bread FLOUR 24-lb. Bag 93c

"SPECIAL"—DOMESTIC OR EASIFIRST Shortening 2 1-lb. Pkgs. 25c

"SPECIAL"—Assorted Shades NUGGET SHOE POLISH Tin 10c

"SPECIAL"— Surprise Soap 2 Bars 9c

"SPECIAL"—DIAMOND or CLASSIC CLEANSER 3 tins 13c

HANDI—White or Colored Shelf Paper 25-ft. Roll 10c

BLONDEAU Brand Castile Soap 2 cakes 5c

CLUB Pocket Matches 12-Box Pkg. 12c

AYLMER Loganberry Jam With Pectin 4 Lb. Pail 46c

OGILVIE Quick Cooking Heather Oats 32-oz. Pkg. 18c LARGE FLAKES

CHARM Brand Baking Powder 16-oz. Tin 21c

OSPREY Brand Crab Meat 6-oz. Tin 24c DURHAM Brand

BROCK'S BIRD SEED 6 oz. pkg. 14c

H. P. SAUCE "The one & only" 8½-oz. btl. 27c

OXO CUBES Strengthening & Delicious 10 cube Box 23c

JUNKET ICE CREAM MIX 2 pkgs. 19c

ROSE Brand Chutney Pickle 13-oz. Bottle 24c

"SPECIAL"—BONELESS & ROLLED FRONTS MILK-FED VEAL lb. 17c

"SPECIAL"—BONELESS & ROLLED POT ROAST PRIME BEEF lb. 15c

"SPECIAL"—BONELESS & ROLLED ROUND Steak Roast PRIME BEEF lb. 23c

"SPECIAL"—BONELESS & ROLLED RIB ROAST PRIME BEEF lb. 26c

"SPECIAL"—MEATY BLADE ROAST PRIME BEEF lb. 17c

"SPECIAL"—THICK Short RIB ROAST PRIME BEEF lb. 18c

SPECIAL—New Season's Florida White Potatoes 5 lb. 19c

Green Beans lb. 10c

Selected Quality Tomatoes 2 lb. 25c

Snow White, California Good Size Heads Cauliflower - 19c

Perfect for Juice FLORIDA—Large Size 150's Doz ORANGES - 27c

YELOW RIPE BANANAS lb. 7c

CALIFORNIA Green Peas 2 lb. 25c

Meat, Fruit and Vegetable Prices Effective THURSDAY, FRIDAY and SATURDAY Only

EAST FIFE CREATES PRECEDENT IN WINNING SCOTTISH CUP

First Second Division Team To Win Coveted Soccer Cup

Defeats Kilmarnock 4-2 In Second Overtime Final Before 91,710 Fans

HAMPDEN PARK, Glasgow, April 28 (CP Cable)—Football enthusiasts all over Scotland today joined in unstinted praise of East Fife, first club from the Second Division to win the Scottish Cup.

This entrant from Methil in Fifeshire, fighting against great odds, barged through the competition like champions and climaxed giant-killing performances with a meritorious 4 to 2 overtime triumph Kilmarnock. The Killies in turn had to overcome in preliminary rounds Glasgow's Rangers and Celtic, two of the greatest cup-fighting clubs in the game.

Before 78,000 spectators last Saturday the Killies and East Fife battled to a 1 to 1 deadlock. The replay was knotted at two goals each after regulation time and the minor-leaguers proved the season's best "money" team with a startling reversal of form that produced the game-winning goals in overtime.

By an odd coincidence managers of the clubs were former Celtic players. Jimmy McGrory, all-time high scorer of major soccer, took over Kilmarnock Christmas Day, while David McLean has piloted East Fife for a number of years. He performed for Celtic before the war.

Bad Luck Dogs Killies

A poor "gate" appeared certain in Wednesday's game when only 60,000 persons were in the huge enclosure at game time. A steady stream of late comers boosted figures and official attendance was chalked up as 91,710.

After the second semi-final replay with St. Bernards. McKerroll of Hearts was transferred to East Fife, and on Tuesday, Harvey, also of Hearts, joined the team to replace the injured Herd, captain and left-half. McKerroll proved hero of the replay, bagging the first and last goals of the match.

The Killies went into the second half with a 2 to 1 advantage, but ran into bad luck. Collins went lame after a few minutes, switching positions with Thomson at outside right. Early in the overtime McAvoy, clever inside forward, was injured, and from that point on East Fife took definite command and put the game on ice with two goals.

After Thomson and McGrorgan netted the Killies' two first-half goals, Manager McLean rearranged his forward line, Miller and McLeod changing places. The swap seemed justified as McLeod rapped in the tying goal soon after.

Getting A Light

Robert Irwin, sculptor, accused of the murder of model Veronica Gedeon, her mother and a male boarder one year ago in New York, is shown taking a light from a fellow-prisoner in New York supreme court. Irwin was brought to court as result of his attorney's request for immediate trial, which was refused. He thus lost the first round in his battle to escape the death sentence.

SEES BALL GAME UP IN THE MOON

NEW YORK, April 27 (CP)—The Hayden planetarium of the American Museum of Natural History has stepped into the 1938 baseball picture by "broadcasting" an imaginary ball game on the moon. The setting was realistic, 2,000 feet of painted close-ups of the moon's surface which the planetarium is showing. The announcer was Prof. William H. Barton, Jr., who is a baseball fan as well as astronomer.

"That's the field," he said, pointing to a shadowy area behind a moon crater. "It is a mile long and half a mile wide. The first batter hits a long fly. Up and up goes the ball, 500, 1,000, 1,500 feet. A fielder catches it a quarter of a mile away. The next batter smacks a homer. He makes first base in three strides. He goes 30 feet with each step—12 steps to circle the bases.

"Notice how the pitcher doesn't seem to have 'anything.' Don't blame him. It's against the law of nature to throw curves on the moon. No air—no curves. It's air-resistance greater on one side of the ball than on the other that makes a curve."

Whistling Swans Going Northward

REGINA, April 28. — (CP). — A flock of nearly 200 large whistling swans was sighted on Echo Lake at Fort Qu'Appelle, 40 miles east of here recently.

It was believed the birds, estimated to weigh 30 pounds each, were resting before resuming their northern flight to hatching grounds.

Whistling swans are wild and are slightly larger than trumpeter swans. A flock has stopped at Echo Lake every spring and fall for many years and this year's group is much larger than usual.

Maple Leaf Star And Bride

Star centre players for Toronto Maple Leafs and Olympic pole vaulter on Canada's last team, Sylvanus Apps was married in Toronto and is shown after the ceremony with Mrs. Apps, the former Mary Joseph (Molly) Marshall, of Toronto. Walmer Road Baptist church was the scene of the wedding, which was attended by the Maple Leaf teammates of the groom.

Sports DAY by DAY

Digging Up the Local Dirt With the Odd Chuckle or Two

By CEC. PERDUE

THAT MAN is in again. We mean the press agent for the "Y" Circus which runs tonight and tomorrow evenings in the Y.M.C.A. at 8.15 by your clock. Says he with much splashing of ink: "The great Y.M.C.A. Circus comes again to you, presenting to your critical eyes the most promiscuous, indiscriminate, miscellaneous assortment of massive stupendousity ever conceived by human beings, attired in all the glittering gorgeousness of Pharaoh's Court!" We dunno who Judge Paraoh is but apparently he had quite a colorful collection in the docket. It is quite a show, this "Y" Circus, and after weeks and weeks of practise they really give the customers something. Fun, thrills, acrobatics, et al. And don't say you weren't notified in time, and by big adjectives.

* * * * * * *

MOSTLY CHATTER down at the men's softball meeting in Duffus' last night, but they are gradually making headway. Always takes three or four sessions before this loop is lined up. Shorty Barrett will be in with Motorists again, while Jack Salvage expects to run a squad bearing a London biscuit firm's name. Not quite definite yet but the company representative here kind of expects to enter this team. A Southend Loop team is interested, and there is a bit of talk of Brintons. While the Quakers, Lions Club and an uptown shop are also possibilities. Westclox are not entering. Southend League meeting is Monday, so the City Loop will wait till Tuesday and run a meeting then when 'tis expected a couple of more outfits will enter to make it a four-team circuit. The league will, if necessary, sponsor a team.

* * * * * * *

THREE YOUNG chaps looked us up last night to say they had a junior ball club which would like exhibition games soon with local or district opposition. No name to the club yet, but the gang have been playing as an independent outfit in exhibition or scrub matches here and there for several seasons. Some good boys, too, but they don't feel ready to affiliate with the O.B.A. this summer. Will tackle intermediate baseball—nuts on this silly "hardball" misnomer—teams, too, either at home or away. Not looking for anything, just the love of the game. Dennis Armstrong is the manager, and anyone interested in playing his team can give us a call and we'll notify him. They say they're pretty fair.

* * * * * * *

BASEBALL SEEMS to be on the uptrend here again. The School League has decided this year to run baseball teams for their senior lads, those over 13 years, while the juniors will run as a softball circuit. The baseball will be played from four to six at Riverside Park. And so the cycle is again completed. This is the best news we've heard since that dream three weeks ago tonight when the boss said: "You've been working too hard and we want you to take a six-week trip to Bermuda with everything paid!" How we hate alarm clocks! No fooling, this is a fine move as the schools start the boys off right in baseball and within a few years we should have a neat City Baseball League going again and plenty of good homebrew prospects for the intermediate and senior teams. Our heartiest congrats to the teacher-coaches who put it across. The school schedules should be published anytime now.

* * * * * * *

TONIGHT AT Riverside after six o'clock, weather being right, the Petes' prospects will workout again and everyone is welcome. Some of the boys didn't go for the indoor drills but they all get the diamond bug when the weather turns mild. And this is the time to get out there and loosen up the old soup-bone. Don't look for an invite or a bribe—these press notices are all the club is giving out this year.

* * * * * * *

GUESS THAT Girls' Softball League setup will remain at four teams this summer, Keene, Lindsay, C.G.E. and Westclox. The Cobourg crew will not be in now, and the Brintons have decided to wait a year. They had a meeting the other day and came to the decision that the club would not be ready this year to make a real showing. So they may run as a shop loop, possibly a mixed shop league—that is, gals and gees together—through the coming warm spell. And then when this year of recession recedes, and 1939 spring hats are being shown, the Brintons expect to be set to step into the P.W.S.U. loop and do things in a big way. 'Tis not a lack of sponsorship nor interest, simply a shortage of good players—the C.G.E. and Westclox squads having the pick of the Peterborough softball femmes.

* * * * * * *

LOCAL LACROSSERS will keep working out nightly at the George St. arena and on Saturday afternoon, and all prospective players are welcome. Nothing further on the proposed O.L.A. senior "B" grouping the Petes are after. In fact, Oshawa is not too certain at the moment of having a gutted-stick squad at all this summer, since the U.A.W.A. 222 gang have declined to back it again. The Motor Citizens came on like a landslide toward the end of last season and made a fine showing, just losing out in a playoff game in Lindsay to the locals in the last minute of play. We have hopes they will dig up some backing somewhere and return to the wars this season against the Peterborough contingent.

* * * * * * *

NORM BOWLER of the Riverview A.C. tells us the club is getting squared around to run another amateur mitt card here within three weeks. The leather-pushers have been swinging into shape with regular drills in their new club room and some Toronto pugs have been contacted. Just where the show will be held is doubtful at present. Maybe outdoors. Quite a spell since the scrappers have staged a show and they ought to draw well if they don't run into the baseball, softball and lacrosse season. This town could stage mitt and mat cards regularly the year round, pro and amateur, if there were a few good spots available. That's the trouble.

* * * * * * *

PICKING 'EM off the grapevine: Bill Smith of Toronto has sent word to Max swanston that no Toronto teams can play in the C.O.B.L. this year . . . . Central Loop meeting Sat'day in Cobourg may not be a very merry gathering with but three clubs represented. . . . . There will be 14 teams in the C.G.E. shop softball circuit this season . . . . Church Puck Loop spread is at 6.30 tonight at All Saints' Parish Hall . . . . Fencing exhibition will be put on tonight at the "Y" Circus; names of some of the piffawmers at this affair at 6.30 p.m. and a big crowd expected . . . . Lacrosse club could use are in elsewhere this eve . . . . Y.W. gals' cage banquet is tomorrow a couple more imports (and would like 'em) if they plan to play with such teams as Cheltenham, etc., this semester . . . . Only clubs with cash on the line Monday will be accepted into the Southend Softball Circuit . . . . Lions and Kinsmen's clubs will be approached and asked to jointly sponsor a junior ball team in the Lakeshore Loop. . . . . POME (unoriginal): "He may have been safe, as you state," says Bill; "but I called him out, and he's out until—it's snowing in Hades and there's sand in the sea; that's the kind of an umps I am," says he!

Lawn Bowling

By HERB MARTIN

For some time past we have, through the medium of this column, been trying to impress upon the skips the importance of having their rinks complete and handed in by the end of this week. This is our last appeal as the schedule books go to press next week, regardless. There are some rinks who have not their rinks completed but we know they will be and then there are other skips that we are not so sure of. And to them we say, don't linger too long.

The schedule committee has been very busy. They now have the ladies' section all ready for the book, the schedule drawn up with all the dates, etc. They have over half the book ready and all they need now is the men's section and the book will be ready.

Now, we want to draw the boys' attention to the annual meeting of Central Ontario Association to be held to-night (Thursday) in our club rooms. This is an invitation to come out and see what is going on in this district. We miss our guess if it does not turn out to be a real live meeting. The outstanding event next week will be the open meeting on Monday, May 2. This will be for all men bowlers and is being sponsored jointly by the games and membership committee. More information in a day or two.

NOTED ATHLETES IN "Y" CIRCUS

A number of noted local athletes will perform in the annual "Y" Circus tonight and tomorrow evening in the Y.M.C.A. Some of the senior stars of parallel bars, rings, tumbling and clowning, include: J. Wolstenholme, A. Holmes, M. Hunter, J. McMillan, D. Crowe, F. Williams, C. McKinstry, K. Gadd, C. Porter, S. Ball, G. Broadley, R. Rennie, E. Creighton, R. Palmer, M. Magee, S. Csumrik, N. Stanger, W. Harle, W. Hogan, E. Duncan; as well as juniors, beginners and pioneers. Cliff Cadd is floor manager, and Rufus Payne will conduct the show as ringmaster.

The annual Circus at the Y.M.C.A. is an entertaining event, with action, thrills and humor liberally sprinkled through the program. In addition to such stunts as tumbling, the flying rings, parallel bar work, gym acrobatics, etc., a fencing exhibition will be put on this year by senior members of the local Fencing Club. A big crowd of spectators is expected to see the two-night performances of the "Y" Circus this week.

THROUGH WITH BOXING

SYDNEY, Australia — (CP). — Throwing back his head to avoid a blow, Jack Fletcher was struck in the neck and had his windpipe dislocated in a boxing match here. He was instructed never to fight again.

SPORTS CLEARING HOUSE IS FORMED

TORONTO, April 28.—The Ontario Sports Federation—a dream of some sports-minded executives six months ago—became a reality last night at the official organization meeting at the King Edward Hotel. W. J. Smith, Past President of the Ontario Baseball Association, was elected Chairman; Alvin Schlegel of Preston, President of the Ontario Hockey Association, was named Vice-Chairman, and Laurie Irwin, Secretary of the Ontario Basketball Association, was charged with the duties of Secretary-Treasurer.

While it admits no fight with the Amateur Athletic Union, the new federation was organized after many expressions of dissatisfaction with the A.A.U.'s conduct on many contentious matters. It is virtually a clearing house of such sports as hockey, lacrosse, baseball, softball, football and basketball. Each sport is entitled to one vote in the new set-up, although there is no restriction to the number of delegates they appoint within their ranks.

It is not a governing body, and each sport has autonomy over its own interests. The Federation will discipline athletes who have erred in their ways and its members will meet and exchange ideas to the benefit, it is hoped, of the different organizations.

Billowing Sails

Indian Scout forms a pretty nautical picture as she crosses the line to win the Prince of Wales Cup in an international six metre race off Bermuda. Ray Hunt, sailing Indian Scout, was the winner of four race series.

Seek Artificial Ice For Hockey

PORT ARTHUR, Ont., April 28 —(CP).—Business men of this city are making a determined drive to have installed an artificial ice plant in the Port Arthur arena. Representatives of the Civic Finance Committee have been appointed to discuss the question with officials of the Arena Rink Company, Limited.

"We just tossed $3,000 out the window," said W. A. McKinnon, president of the Port Arthur Hockey Club, referring to loss of home games in the Manitoba-Thunder Bay series. "That would have made a tremendous difference to the club and to the rink as well. We have been forced to pass up a lot of revenue during the year because of adverse weather."

Soccer Notes

A special get-together of last year's C.C.F. soccer players will be held Sunday afternoon at two o'clock at 257 Carlisle Avenue, with all players urged to attend. Plans for this season will be discussed.

Dressmaking is being taught by phonograph in England.

ARGOS ENTER GRUCHY SERIES

TORONTO, April 28.—With the baseball teams just away from the barrier, important football news was forthcoming last evening. Harold Bailey and T. A. Reed as trustees of the Reg DeGruchy Memorial Trophy announced that Argonauts had entered the city championship football series, to the winner of which goes the trophy. As usual it will be a pre-season series and the return of the Argos, who have remained out of the competition since 1934, will make it truly representative of the championship of Toronto.

Each of the three senior unions in which Toronto is represented now will have an entry with Balmy Beach representing the Ontario Union and University of Toronto the Intercollegiate.

SOCCER VETERAN DEAD

BIRMINGHAM, England—(CP). Alec Leaks, 66, who played in five soccer matches for England against Scotland, Ireland and Wales, died here recently. He performed for Aston Villa and Burnley.

HAVE YOU BEEN PHOTO-CHARTED?

- It's Quick - It's Accurate
- It Ensures a Perfect Fit.

Just Two Days Left To Enter Big Contest

1st prize $45 FIT-REFORM SUIT

2nd prize $10 WORTH OF MEN'S FURNISHINGS

3rd prize $ 5 WORTH OF MEN'S FURNISHINGS

Merely write in 30 words telling why "Photo-Chart Clothes" are the acme of perfection in made to measure garments.

. . . . We are holding a special demonstration all this week open to the public . . . . there is no obligation attached.

Come in and get your entry form at Louis Green Clothiers NOW!

Louis Green Clothiers

431 GEORGE ST. TEL. 687

There are 152 separate tailoring operations in

SOCIETY BRAND SUITS

The Society Brand name has back of it more than a quarter century of style leadership. It's a name that signifies fine quality. Quality in the 152 separate tailoring operations that go into a Society Brand suit. Quality in the woolens, too. But in addition, this store gives you in Society Brand Clothes, values that are unsurpassed.

Society Brand

SPRING SUITS

$30 to $60

ED. RILEY

Peterborough's Smartest Store for Men

357 GEORGE ST. PHONE 925

THE LABEL IDENTIFIES THE GENUINE PRODUCT

Buy NEILL'S Better Quality

WORK BOOTS

Quality is built into every Neill Work Boot. We are satisfied, as you will be that they are honest, good value.

WALK-ON-CORK With SISMAN'S WORK SHOES

Made of soft elk (trade name) uppers. These shoes have flexible Goodyear rubber soles, insulated with cork, and with orthopedic heels.

Oxfords 2.95 Boots 3.75

Regular Sisman Scampers

BETTER THAN EVER

Men's, sizes 6 to 12, 2.49

Boys', sizes 1 to 5½, 2.19

Youths', sizes 11 to 13½ 1.99

Misses', sizes 11 to 2, 1.99

Girls' and Lads', sizes 8 to 10½ 1.69

Childs', sizes 5 to 7½ 1.49

SIZES 6 TO 12—A CHOICE OF LEATHER OR PANCO SOLES

Black Grained Leather	1.98
Medium Weight Mennonite	2.79
First Grade Mennonite	2.99
Top Grade (Outside Counter) Work Boots	3.50
Men's Goodyear Welt (With Steel Arch)	5.00

Men's Grey Wool Work Socks . . . . . pair 29c

R. NEILL Ltd.

350-4 GEORGE ST.

TELEPHONE 325

ORIOLES HAND LEAFS 9-4 TROUNCING AT BALTIMORE OPENER

Puccinelli's Hit With Bases Loaded Beats Toronto Team

Three Howley Pitchers Unable To Halt 13-Hit Barrage Of Winners

BALTIMORE, Md., April 28. — After breaking their losing streak in the final game of the series at Newark, the Toronto Leafs fell back into the defeat ranks here on Wednesday, when the Baltimore Orioles banged out a 9-4 triumph in the series opener. Three Toronto pitchers—Mike Meota, Johnny Wilson, and Joe Sullivan—were unable to halt the thirteen-hit barrage of base hits sent out by the Orioles. Meola was shelled from the mound in the fifth, after allowing eight runs on seven hits. Wilson yielded one run and three hits, while Sullivan pitched superb ball, blanking the Birds and allowing three bingles in the final three frames.

Orville Jorgens, late of the Phillies, started his second game of the season, and turned in his second victory. He scattered the Leafs' ten hits. The only time he was in trouble was in the third, when the Canucks scored two of their four runs and tied the score at 3-all.

Clifton's Sensational Catch.

Although the records give George Puccinelli only one hit in four times at bat, Pooch was the outstanding batsman for the Birds. He drove in six runs, four of them with his fourth home run of the season, this circuit clout coming with the bases loaded in the third inning. Ab Wright also homered for the Orioles, while Bill Cissell obtained four singles and was robbed of his fifth when Flea Clifton made a sensational catch in right field to turn it into a double play. Every Bird hit safely.

The Smith boys were the outstanding hitters in the Toronto lineup. Mayo banged home two runs in the third, while Al, a pinch-hitter, singled in the seventh to score the final run. The first Toronto tally was a gift, Cissell committing an error to allow Burns to scamper home.

Baltimore took a two-run lead in the first inning as the result of Cissell's single and errors by Clifton and Urbanski and ground balls by McGowan and Puccinelli. The Leafs came back in the second and scored one tally, Burns tripling to right and scoring as Cissell fumbled Clifton's roller.

A pass to Richardson, infield singles by Cissell and McGowan and Puccinelli's long liner accounted for another Baltimore run in the second. The visitors came back in the third and tied matters. With two out, Gantenbein beat out a single to first. Urbanski singled to right and both runners advanced as Wright fumbled. M. Smith's single followed to drive in the runners.

After Two Were Out.

Then came the third and the five-run rally to sew up the ball game. The first two men were retired and Jorgens, a weak hitter, singled to centre. Richardson drew a pass, but Cissell came through with a single to centre to score Jorgens. McGowan walked to fill the sacks, followed by Puccinelli's homer. Wilson took up the hill duty at this stage, Wright's homer in the fourth off Wilson was the final Baltimore marker.

Toronto scored its last run in the sixth. This also came with two away. Clifton doubled, Reiber walked, and A. Smith singled to bring in this counter.

O.B.A. Takes Part Intercounty Tangle

GALT, Ont., April 28 (CP)—An executive meeting of the Ontario Baseball Association in Toronto Saturday will have the task of attempting to straighten the affairs of the Intercounty Baseball League.

Senior and intermediate members of the Intercounty family failed to break a deadlock over the proposed entry of a Strathroy team in the league at a meeting here last night and it was decided to ask the O.B.A. to make a ruling.

The intermediate group, composed of teams from Brantford, Preston, Galt, Guelph, Kitchener and Waterloo, threw its weight against the proposal to admit the Strathroy team and against another proposal of the senior teams, Stratford and London, for an interlocking playing schedule.

Possibility of the Stratford-London-Strathroy group forming a Michigan Ontario League with teams from New Baltimore, Port Huron, Marysville and Marine City in Michigan if they could not come to an agreement with the Intercounty League was voiced at last night's meeting.

GIANTMEN TIE PITTSBURG FOR NATIONAL LEAD

NEW YORK, April 28 (CP).—The biggest change of the baseball season has come over Manager Bill Terry, whose New York Giants were in a dead heat with Pittsburg today for the leadership of the National League, each with eight wins and one loss.

Bill not only hasn't bitten a single sports writer to date, but he's doing his coaching now from third base and spending practically all his time signalling his men to hit the ball. In past seasons Bill's idea of offensive strategy was to draw a walk, then sacrifice and then score, if possible, on a two-base error.

It must not have been bad strategy, as witness the Giants' record of three pennants in five years under the old Colonel, but now Bill has tossed all that overboard and has his boys swinging from their shoe-tops. They have hit 13 home runs in their first nine games, among other assorted violence, and are overwhelming the eastern half of their opposition.

Terry considers his present Giant team the best he has managed, even with his regular second baseman, Burgess Whitehead, back in the hospital for perhaps a month as an aftermath of an appendectomy. It appears to have some of the power that he has craved since the Yankees caved his lads in last October.

Gain 27 Hits.

In swamping the Phillies twice yesterday, 7-3 and 11-6, the Polo grounders pummelled a total of 27 hits, and Terry didn't signal for a bunt all afternoon. They best demonstrated their new-found power in the seventh inning of the second game, when they put over six runs on five solid smacks, including home runs by Hank Leiber and Joe Moore.

Pittsburg prevented the Giants from taking the lead by defeating Chicago Cubs 6-5. Arky Vaughan, slugging Pirate shortstop, supplied the winning margin when he hit the jackpot in the 7th inning—a home run with the bases loaded. Larry French was his victim.

The Brooklyns snapped a four-game losing streak by belting four Boston Bee twirlers for 17 hits and a 13-2 victory. Freddie Fitzsimmons pitched nice ball for the winners, allowing only one hit for the first six innings.

Lon Warneke brought St. Louis Cardinals out of their prolonged slump with a 5-0 shutout of Cincinnati, in which he gave up only three hits. Mickey Owen, Card catcher, rapped out three doubles.

Cleveland Indians remained on top in the American League, though they suffered their first defeat since opening day at the hands of Chicago White Sox, 6-3. The Sox jumped on Mel Harder for four runs after two were out in the seventh to sew it up. Thornton Lee became the first Sox pitcher to last the limit this year.

The Yankees finally won two in a row at the expense of Philadelphia, 9-2, and their 16 hits would indicate the champions are at last finding the range. Red Ruffing stopped the A's cold after the second inning, when the rookie, Dario Lodigiani, hit a homer with one on. Joe DiMaggio was expected to add his big bat to the swelling Yankee chorus when they face the Red Sox today at the Stadium.

Senators in 2nd Place.

Jimmy Deshong pitched Washington Senators into second place with a 5-2 performance over Boston. The veteran Ossie Bluege knocked in two of the winners' runs with a double and single, and scored twice himself.

St. Louis Browns gave Detroit a 7-2 beating, Buck Newsom hurling his third complete game and his third straight victory as he set the Tigers down with four safeties.

Kicking Up The Dust In Early Season Action

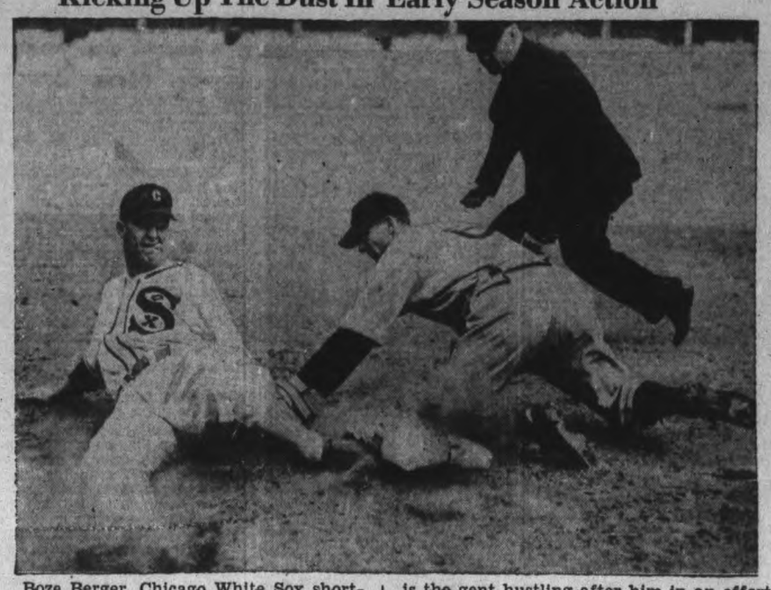

Boze Berger, Chicago White Sox shortstop, gives vent to his feeling with a hearty "umphhh" as he slides safely into second in a game against Detroit Tigers. Billy Rogell is the gent hustling after him in an effort to tag him out, while Umpire Emmett "Red" Ormsby, he of the large family, is right on top of the play in the background.

GRADS RETAIN CANADIAN TITLE

EDMONTON, April 28 (C.P.). — Edmonton Grads' clear superiority in Canadian women's basketball was re-established to-day following their victory by one-sided scores in three straight games over Toronto Consols, Eastern champions.

Coach J. Percy Page's famous Grads completed conquest of Consols last night with a 58-13 victory to add to the 72-28 and 66-29 decisions they scored in the first two games of the best-of-five national final. It was one of their most convincing victories since they won the title first in 1922.

Hon. Solon E. Low, president of the Alberta Basketball Association and provincial treasurer, presented the Underwood Trophy to Captain Noel MacDonald after the game.

Sports Spice

By EDDIE BRIETZ

NEW YORK, April 28.—(AP).—For a machine that's missing two such cylinders as Meal Ticket Hubbell and Second-Sacker Burgess Whitehead, those Giants are really moving in high gear....Hub's laid up with the flu and a 102 temperature, and Whitey went to a hospital for a general lookover....But the Jints have won seven straight without 'em so far....Bunny Austin is through with Davis Cup play, but his pals say he's set to fire both barrels in the Wimbledon wars ....Been training on the French Riviera for months....

Phillies call Chuck Klein "Cheesecake"....Anita Lizana, the United States' tennis champ, thinks Dorothy Bundy'll be a lot tougher than Come Backer Helen Wills at Wimbledon....They say the Cubs laid a pile of what-it-takes on the line to get young Coaker Triplett....But from what he's shown so far, he's worth every peso....

Yankees could have had this Dardio Lodigiani instead of Joe Gordon, but turned thumbs down when he was on the coast....And is Connie chuckling....Hank Greenberg is experimenting with a half dozen new bats, all different weights. . .

Now it comes out—Les Pawson wins those Boston Marathons 'cause his little girl likes to play with the medals....With Ducky Medwick back in the line-up, the Cards should be a different club....And those Pirates are gonna be awful tough if Arky Vaughan keeps on busting fences....Ray Billows figures on taking a trick or two in the Walker Cup matches for a birthday present....The matches are June 3 and 4, and Ray'll be 24 the following week.

Wrestling Last Night

(By the Associated Press).

Holyoke, Mass.—George (Dazzler) Clark, 218, Scotland, defeated Dr. Freddie Meyers, 220, Chicago, two straight falls.

Los Angeles.—Dean Detton, 210, Salt Lake City, defeated Sandor Szabo, 215, Hungary, two of three falls.

The wearing qualities of rabbit skin are said to be approximately one-twentieth those of other skins.

JERSEY ROOKIE BLANKS WINGS

JERSEY CITY, N.Y., April 28 (CP)—Robert Louis Carpenter, a 20-year-old rookie of Jersey City Giants, is the most talked of hurler in the International Baseball League today.

Carpenter scored the first shutout of the circuit season, yesterday, blanking Rochester's Red Wings 5-0 and tacked nine scoreless innings to the six he turned in as a relief hurler Saturday to run his skein to 15. It was his second victory of the season for he got credit for his relief work he did Saturday.

The veteran Ken Ash gave Syracuse Chiefs only six hits in winning for Buffalo 3-1. Pitching didn't figure prominently in the other two games. Newark Bears rallied to down Montreal 6-5 and Baltimore Orioles smacked Toronto around 9-4.

A Perfect Performance

Carpenter's game was a gem. The bespectacled hurler, up from Greenwood of the Cotton States League, fanned four and walked only one while the Giants were scoring four times in the first five innings to sew up the game.

Ash was threatened only once when Arnold Moser tripled home a run with one out. But he retired the side and the Bisons went on to win aided b five Syracuse errors.

Jimmy Gleeson's single in the ninth with the sacks loaded climaxed Newark's four run rally and won the ball game from the Royals. Frank Kelleher, Gus Dugas and Alex Hooks hit homers.

Major League Leaders

NATIONAL LEAGUE.

(By the Associated Press.)

Batting—Lavegetto, Dodgers, .688.
Runs—Ott, Giants, 14.
Runs Batted In — McCarthy, Giants, and Vaughan, Pirates, 13.
Hits—Slaughter, Cardinals, 15.
Doubles —Owen and Slaughter, Cardinals, and Cooke, Reds, 4.
Triples—Rizzo, Pirates, 3.
Home Runs—Ott, McCarthy and Ripple, Giants, and Klein, Phillies, 3.
Stolen Bases—Chiozza, Giants, 3.
Pitching— Melton, Giants, and Brown, Pirates, 3-0.

AMERICAN LEAGUE.

Batting—Trosky, Indians, .500.
Runs—Trosky, Indians, 13.
Runs Batted In—Foxx, Red Sox, 14.
Hits—Werber, Athletics, Fox, Tigers, and Rolfe, Yankees, 15.
Doubles— Cronin and Chapman, Red Sox, 6.
Triples—Lewis, Senators, 3.
Home Runs— Greenberg, Tigers; Johnson and Lodigiani, Athletics, and Trosky, Indians, 3.
Stolen Bases—Hoag, Yankees, and Lewis, Senators, 2.
Pitching—Newsom, Browns, 3-0.

Yesterday's Stars

(By the Associated Press).

Arky Vaughan, Pirates—Exploded homer with bases loaded in seventh to defeat Chicago Cubs 6-5.

Lon Warneke, Cardinals—Hurled three-hit shutout as Cards downed Reds 5-0.

Ossie Bluege, Senators—Doubled and singled, drove in two runs and scored two more as Nats trimmed Red Sox 5-2.

Buck Newsom, Browns — Won third straight of season with four-hit 7-2 victory over Tigers.

Harry Gumbert and Joe Moore, Giants—Gumbert beat Phillies with six hits in first game of double header; and Moore hit homer, two singles and batted in four runs as Giants swept twin bill, 7-3 and 11-6.

Fights Last Night

(By the Associated Press).

New York.—George Zengaras, 138, New York, knocked out Frankie Wallace, 137¾, Cleveland (7).

New Orleans.—Nickie Camrata, 133¾, Richmond, Va., outpointed Lloyd Pine, 131⅛, Akron, O. (10).

BASEBALL RECORD

—Results and Fixtures—

INTERNATIONAL LEAGUE.

	Won	Lost	P.C.
Newark	5	1	.833
Baltimore	5	2	.714
Jersey City	4	2	.667
Buffalo	3	3	.500
Syracuse	3	4	.429
Rochester	3	4	.429
Montreal	2	5	.286
Toronto	1	5	.167

Yesterday's Results.

Baltimore 9, Toronto 4.
Newark 6, Montreal 5.
Jersey City 5, Rochester 0.
Buffalo 3, Syracuse 1.

NATIONAL LEAGUE.

	Won	Lost	P.C.
Pittsburg	8	1	.888
New York	8	1	.888
Boston	4	3	.572
Chicago	5	4	.555
Brooklyn	3	5	.375
Cincinnati	3	6	.333
St. Louis	2	7	.226
Philadelphia	1	7	.125

Yesterday's Results.

St. Louis 5, Cincinnati 0.
New York 7-11, Philadelphia 3-6.
Pittsburg 6, Chicago 5.
Brooklyn 13, Boston 2.

AMERICAN LEAGUE.

	Won	Lost	P.C.
Cleveland	6	2	.750
Washington	5	3	.667
Boston	5	4	.555
New York	5	5	.500
Chicago	4	4	.500
St. Louis	4	5	.444
Detroit	3	6	.333
Philadelphia	2	6	.250

Yesterday's Results.

New York 9, Philadelphia 2.
Chicago 6, Cleveland 3.
Washington 5, Boston 2.
St. Louis 7, Detroit 2.

AMERICAN ASSOCIATION.

	Won	Lost	P.C.
Kansas City	8	3	.728
Indianapolis	8	4	.667
St. Paul	6	4	.600
Louisville	5	5	.500
Minneapolis	6	6	.500
Toledo	6	6	.500
Milwaukee	4	8	.333
Columbus	2	9	.182

Yesterday's Results.

Toledo 7, Minneapolis 6.
St. Paul 10, Columbus 8.
Indianapolis 7, Milwaukee 1.
Kansas City 7 Louisville 4.

CITY SOFTBALL LOOP LOOKING FOR NEW CLUBS

Plans were discussed for the coming season at a well-attended general meeting of the City Softball League last evening in Duffus' with President Dave Leether in the chair. With several prospective entries in doubt yet, or awaiting meetings to decide on their actions for the summer within the next few days, not a great deal could be accomplished. It was decided to call another league meeting for next Tuesday night at eight in Duffus' to accept entries, elect officers and make other plans for the summer.

Motorists were the only definite entry, but it is expected that four teams will be ready to play toward the end of May. Jack Salvage, local representative of a London biscuit company stated he hoped to run a team in this league and would know within a few days. A Southend League or the Brintons was mentioned as a good prospect, also, but Westclox apparently will not return this year. A few other prospects will be approached before the next session. The league intimated that assistance might be given toward sponsoring a team, or defraying the expenses of a club in O.A.S.A. playdowns. More will be known when the next meeting is held.

A London surgeon who has travelled regularly between the same two railroad stations for 58 years is said to be England's record commuter.

RADIO PROGRAMS

The programs listed are printed as issued by the stations and are subject to change.

Thursday

(Afternoon, EDT)

4.45 P.M.
Road of Life (NBC) WBEN
To be announced, CBL
Tea Time Tunes, CFRB

5.00 P.M.
Let's Pretend, WABC
Jack Shannon, songs, WABC
Joseph P. Kennedy, talk, WJZ

5.15 P.M.
The Sea Ghost, CBO
Dick Tracy, sketch, CBL

5.30 P.M.
Singing Lady (NBC) WHAM
Your Family (NBC) WBEN
Howard Higgins (CBC) CBM
Let's Pretend (CBS) WJR

5.45 P.M.
Washington Calling, WHAM
Little Orphan Annie, WBEN
Jimmy Allen, CBL

(Evening, EDT)

6.00 Evening
Musical Interlude, CFRB

6.15 P.M.
News Bulletins, CBL
Musical Program, WBEN

6.30 P.M.
Witching Hour, CBL
Jim Hunter, news, CFRB
Sports Review, WBEN
Boake Carter, WJR

6.45 P.M.
Lowell Thomas (NBC) CBL
Song Program (CBS) WABC

7.00 P.M.
Amos 'n' Andy (NBC) CBL
Just Entertainment (CBS) WGR
Mining Broadcaster, CFRB

7.15 P.M.
Vocal Varieties (NBC) WBEN
Lost Persons (NBC WJZ
Easy Aces, CFRB
Sports Club, CBL

7.30 P.M.
We the People (CBS) CFRB
Cy King, news, WBEN

7.45 P.M.
Matters Musical, CBO
To be announced, CFRB
Bottle Boys, KDKA

8.00 P.M.
Variety Hour (NBC) WBEN
March of Time, WHAM
Kate Smith's Hour, WABC

8.30 P.M.
Streamline, CBL
Jimmy Kemper and Co., WHAM

9.00 P.M.
Good News of 1938, CBL
Bowes' Amateurs (CBS) CFRB
Drama Hour, CBO

9.15 P.M.
Johnson Family, WOR

9.30 P.M.
Moonlight Rhythms, WOR
Town Meeting (NBC) WHAM

9.45 P.M.
Sports Shots, WGN

10.00 P.M.
Essays in Music (CBS) WABC
Kraft Music Hall (NBC), CBL
Stars Over Manhattan, WGR

10.30 P.M.
To be announced, WABC
Promenade Concert, WHAM

10.45 P.M.
Armchair Club, CFRB
News Bulletin (CBC) CBL

11.00 P.M.
Duke Ellington's Orchestra, WABC
Dance Orchestra, WEAF
News Bulletin (CBC) CBL

11.15 P.M.
Youth Intervenes (CBC) CBL
Theatre Digest, WGN

11.30 P.M.
Dance Orchestra, WJZ
Happy Felton's Orch. (CBS), WABC
Breese's Orch. (NBC) WEAF
Royal Worth's Orch., WGN
Backstage (CBC) CBL

12 P.M.
Harry Owen's Orch., WJZ
Henry Busse's Orch., WEAF
Dance Orchestra, WOR
Red Norvo's Orch., WABC

Friday

(Morning, EDT)

8.30 A.M.
Music Box, WGN
Morning Devotions, CFRB

8.45 A.M.
Gospel Singer, CFRB
Morning Devotions, CBL

9.00 A.M.
Breakfast Club (NBC) CBL
Kitty Keene, CFRB

9.15 A.M.
Ma Perkins, CFRB
Person to Person, WBEN

9.30 A.M.
Melody Time, WOR

9.45 A.M.
Voice with a Smile, CBL
Dorothy Batcheller, CFRB

10.00 A.M.
Mrs. Wiggs (NBC) CBL
Pretty Kitty Kelly (CBS), WGR
Waltz Time, CFRB
Cabin at Crossroads, WHAM

10.15 A.M.
Myrt and Marge (CBS) WJR
John's Other Wife (NBC), CBL
Margot of Castlewood, WHAM

10.30 A.M.
Attorney-at-Law (NBC)KDKA
Just Plain Bill (NBC) CBL
Hilltop House, WJR
Get Thin to Music, WGN

10.45 A.M.
Woman in White (NBC), WBEN
To be announced, CFRB
Musical Variety, CBL

11.00 A.M.
Mary Marlin (NBC) WHAM
David Harum (NBC) WBEN
Ruth Carhart, songs, CFRB
Hollywood Adventures, CBL

11.15 A.M.
Backstage Wife (CBS) WBEN
Richard Maxwell, songs, CFRB

11.30 A.M.
Big Sister (CBS) CFRB
How To Be Charming (NBC), WBEN
Painted Dreams, WGN
Vic and Sade (NBC) WHAM

11.45 A.M.
Hello, Peggy (NBC) WBEN
Gospel Singer (NBC) WHAM

(Afternoon, EDT)

12.00 NOON
Vaughan de Leath, songs (NBC) WBEN
Margaret McBride, talk (CBS) WABC
Boy and Girl Friend (NBC), CBL

12.15 P.M.
The O'Neills, WBEN
The Goldbergs, WGR
Carte Blanche, talk, CBL

12.30 P.M.
Romance of Helen Trent, WJR
Orchestra, CBL
To be announced, CFRB

12.45 P.M.
Our Gal Sunday, WJR
Farm Broadcast, CFRB
Town Topics, CKCL

1.00 P.M.
Buffalo Hour, CKCL
Happy Gang, CBL
Betty and Bob (CBS) WJR

1.15 P.M.
Cooking Talk, WGR
Escorts and Betty (NBC), WBEN

1.30 P.M.
Grimm's Daughter (CBS), WGR
Rex Battle, CBL
Your Matinee, CFRB

1.45 P.M.
Valiant Lady (CBS) WJR

2.00 P.M.
Lady of Millions, CBL
Music Hour, WHAM
Salute to Mothers, WBEN

2.15 P.M.
Kitchen of the Air, CFRB
The O'Neills, WGR

2.30 P.M.
Way Down East, WBEN
Houseboat Hannah, CFRB
Music Hour, CBL
School of the Air, WABC

2.45 P.M.
The Goldbergs, CFRB

3.00 P.M.
Pepper Young (NBC) WBEN
Marine Band, CFRB
Radio Guide Drama, CBL

3.15 P.M.
Baseball, CKCL
Women's News, CFRB

3.30 P.M.
Vic and Sade (NBC) WBEN
Stella Dallas, CFRB
Meet the Missus, WJR
Dance Orchestra, WOR

3.45 P.M.
Guiding Light (NBC) WBEN
Young Widder Jones, CFRB
Captivators, WGR

4.00 P.M.
Lorenzo Jones, WBEN
Penn Relays, CFRB

4.15 P.M.
Backstage Wife, CFRB

4.30 P.M.
The Hughes Reel, WBEN
Four Clubmen, CFRB
Ted Malone, WOR

Radio Log

CANADIAN CORPORATION

	M.	Kc.
CBL	551	540
CKCL	517	580
CBM		1050
CBO		880

COLUMBIA SYSTEM

WABC	349	860
CFRB	435	690
WJR	400	750
WGR	545	550

MUTUAL SYSTEM

WOR	422	710
WLW	428	700
WGN	416	720

NATIONAL (Blue Network)

WJZ	395	760
WHAM	361	1550

NATIONAL (Red Network)

WEAF	454	660
CBL	357	840
WBEN	333	900

KEN KELTNER, CLEVELAND'S ROOKIE THIRD BASEMAN, MAKING GOOD IN A BIG-WAY

KELTNER, AFTER TWO YEARS IN THE MINORS, SAYS HE SEES NO DIFFERENCE IN THE MAJOR LEAGUE TYPE OF PLAY

WELFARE DANCE
Friday, April 29
Kawartha Golf Club
Tickets May Be Obtained From
Mrs. Graeme Falkner 2565W
Mrs. Walton Stevenson ..1978W
Miss Claire Mason 1429W
Mrs. R. T. E. Hicks-Lyne 817

Port Hope Pavilion
Presents
EDDIE STROUD
AND HIS MUSIC
Saturday

FRIDAY and SATURDAY
2.30—7.00—9.00
HE WAS A RIDING, FIGHTING FOOL OF A MAN WITH A GIRL TO GUARD AND BLACKMAILERS TO GET!

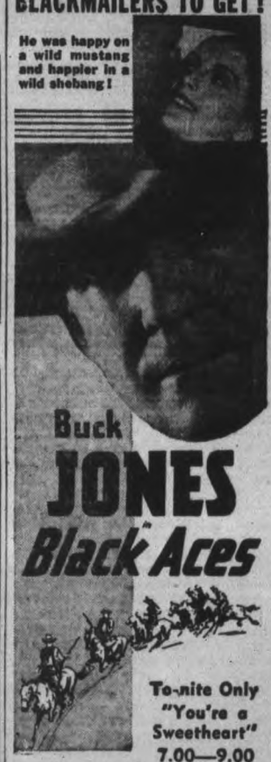

Buck JONES
Black Aces

To-nite Only
"You're a Sweetheart"
7.00—9.00
SPECIAL SHORT FEATURES
Regent

To-day
Performances at 2.30 - 6.45 & 9.10
Feature at 2.50 - 7.05 and 9.35
Jeanette MacDONALD & Nelson EDDY
IN
THE GIRL OF THE GOLDEN WEST
with WALTER PIDGEON, LEO CARRILLO, BUDDY EBSEN
A Metro-Goldwyn-Mayer Picture
—ADDED TREAT—
Robert Benchley, Your Favorite Comedian
—in— "A NIGHT AT THE MOVIES"
REVIVAL FEATURE TO-NITE
(Immediately After 2nd Show)
THE MARX BROTHERS
—In—
"A NIGHT AT THE OPERA"
WE URGE YOU TO SEE IT FROM THE BEGINNING
CAPITOL

TRINITY WOMEN GUESTS OF MEN ANNUAL BANQUET

Women of Trinity United Church sat back with folded arms and watched their husbands serve an elaborate dinner on Wednesday night.

It was the first annual dinner of the Trinity Men's Association and the ladies were guests. The time-honored custom whereby the women members of the congregation prepare and serve the dinner was reversed. The ladies had nothing to do with either the preparation or the serving of the banquet.

"The ladies are certainly happy to be here to-night," remarked Mrs. F. C. Neal, responding to a toast to "The Ladies," proposed by Dr. H. V. Dobson. It was seldom the ladies of a church were permitted to enjoy a banquet without worry about serving the other guests, she explained.

Rev. George S. Easton, pastor of Trinity Church, guest speaker, addressed the association on the poetry of Burns. The birthday of the Scottish Bard in January is celebrated by more people in every country in the world than is that of any other man, with the exception of Christ, he said. He deplored the extent to which biographers have dug into the private life of Burns, doubted the truth of much of the legend of debauchery that surrounds his name.

The qualities of Burns' poetry are such that his writings hold the love of all common men the world over, the speaker said. He praised his loyalty, his hatred of war and of hypocrisy, his courage, and above all, his humanity. "In the face of poverty and other hardship Burns maintained his sturdy independence," he asserted. "Woe to the man who dared pity Burns." Burns never forgot the contribution his parents had made to his character, he claimed, citing passages from "The Cottar's Saturday Night" in substantiation. When universal peace and justice is established, the name of Burns will be among the foremost of those who have established it, he said.

A musical program was provided by a string quartette and Cliff Cruickshank sang a solo, accompanied by the church organist, Miss Mabel Clarry. A toast to the church was proposed by Duncan Walker. Dr. J. E. Middleton, president of the association, was chairman.

CAMPBELLFORD

CHORAL CONCERT PLEASES AUDIENCE

(Examiner Correspondence.)

CAMPBELLFORD, April 28.—An appreciative audience which taxed the auditorium to capacity, attended the initial concert by the L'Allegreto Ladies Choir on Wednesday evening. Under the very capable deadership of Harolde Kitney, formerly of Peterborough, a truly delightful blending of voices was offered for the first time by a local group.

Miss Jessie Tuite of Belleville, who had previously entertained Campbellford audiences, gave her usual fine performance as the guest artist, and Charles Allan assisted at the piano. Perhaps the most outstanding number of the evening was in the first group of German Chorales "Now Thank We All Our God," a North German hymn by Cruger. This was followed with Bach's "O Sacred Head Now Wounded" after which a unison song, "The Omnipotence" brought to a conclusion the first portion of the programme.

A group of three piano numbers by Mr. Kitney opened the second portion of the program and these included an Adagio and Allegreto from Opus 27 No. 2 by Beethoven, the familiar Valse Triste, Sibelius and the Carnival, Opus 9 of Schuman. A piano duet by Mr. Allan and Mr. Kitney preceded the second group by the choir which opened with Neidlinger's 'Rock-a-bye." The solo portion of this number was beautifully handled by Mrs. F. de F. Free. "Sylvia" by Speaks and an old English Air, "Pretty Polly Oliver" were the concluding numbers.

GIVES LIFE TO SAVE SON

RAPPAHANNOCK, Va., April 28 (A.P.). — P. D. Kelly, 41, sacrificed his life so his only son Donald, 16, might live. His broken ankle was encased in a plaster cast, but Kelly plunged into the Rappahannock River and held his boy's head above water—his own submerged—until a rowboat came.

They were fishing when the youth's line broke. Donald swam after it and tired.

Government receipts from income taxes in India are decreasing.

RELIEVE HEAD and CHEST COLDS with DR. THOMAS' ECLECTRIC OIL

Soothing and Healing

SOLD BY DRUGGISTS FOR MORE THAN SIXTY YEARS

NORTHROP & LYMAN Co., Limited TORONTO, CANADA

Student Songsters

Eight pupils of Principal T. W. Chaplin's class of Lakefield Public School who went to Toronto to take part in the massed choir program before the Ontario Educational Association convention at Massey Hall last week are shown below. They are, back row, left to right, Joan Kelly, Sybil Lennox, Dorothy Crawford, Maxine Hunter. Front Row, left to right, Jean Millar, Mueretta Hull, Audrey Patterson and Betty Lake.

(Examiner Correspondent's Photo.)

HELPED HIS UNCLE IN RUSH OF 1898 NOW RICH FARMER

EDMONTON, April 28 (CP)—Fortune's horn of plenty is pouring $300,000 into the lap of George Robinson, farmer of the Conklin district, 175 miles northeast of Edmonton, because he was kind to a Klondyke prospector forty years ago.

"When I was a lad of 22, I grubstaked an uncle for the gold rush of '98," he said. "Forty years passed, and there was no word from my uncle, Jobe. Then, just a few months ago, I got a message from a Seattle solicitor. Now I am owner of a $250,000 fox farm in Alaska and a $50,000 ranch in Montana.

"They were bequethed to me by the uncle I had almost forgotten, but who never forgot an act of kindness."

Plans To Go To Alaska.

Widower, father of five children, the 62-year-old farmer was in Edmonton Wednesday, planning to sell his farm, 190 miles north of the city, to take him to Alaska, where he will take charge of his newly acquired fox farm.

"I don't know how I'll like living in Alaska," he pondered.

Since the early century hard luck has dogged the wandering trail of the grub-staker. Restless, he has visited many parts of the world, and has homesteaded in Montana, and more recently in Alberta. About ten years ago his wife died, leaving him with three daughters and two sons.

Once, in Oregon, he sold enough newspaper subscriptions to win a free trip to Alaska, and at that time, 1908, he tried to find his uncle, without success.

Within 30 Miles Of Him.

"I find now that on that trip I came within thirty miles of the place Jobe was living," Robinson related.

"When I got the big news from Seattle, at first I could not believe it. Then I was so upset I couldn't write a letter without my hand shaking. For ten days I was walking in a dream.

"Then I raised enough money to go to Seattle for identification. Now I can hardly wait to take charge of the property.

"Good old Jobe. People said I was crazy to lend him that $3,000. But he told me he would never forget. He remembered."

Canadian Press Head Re-Elected

TORONTO, April 28 (C.P.). — H. P. Duchemin, K.C., managing director of the Sydney Post-Record, yesterday was re-elected president of The Canadian Press for the ensuing year at the meeting of the board of directors elected at the annual meeting.

The following were also re-elected: Honorary president, M. E. Nichols, Vancouver Province; first vice-president, W. Ruppert Davies, Kingston Whig-Standard; second vice-president, J. A. McNeil, Montreal Gazette.

C. A. Day is treasurer and J. F. B. Livesay general manager.

OVER 3 FEET A MINUTE

PHILADELPHIA, April 28 (A.P.) —Rosina—a low-geared racer—dragged across the finish line after numerous detours and occasional snaps at flies to win a turtle derby on a downtown street. The derby inaugurated the season of the Philadelphia Zoo's Pet Department. Rosina's time: 35 feet in 11 minutes.

The 300th anniversary of the introduction of quinine as a medicine was celebrated recently.

BOYS DESTROYING FACTORY BUILDING COMMISSION TOLD

A complaint from the Canada Crayon Company of Lindsay through J. W. Gravestock that their old factory building on George street south has not been receiving proper police protection was read at Wednesday's meeting of the Police Commission.

Mr. Gravestock complained that the building had been broken into several times, windows had been broken and other damage done and recently more serious harm had been done, glass partitions having been shattered, toilet bowls broken and parts of the heating equipment carried off. 'We are paying taxes on this property and getting nothing for what we pay", the Canada Crayon executive stated, adding that although they had complained to the police department and asked for a regular inspection of this property they were now inclined to doubt that the police ever inspected it.

Chief Constable Newhall told the commission that some of the damage had been done by school boys throwing stones from the nearby railway tracks through the windows. Police had found the place open several times and had to close the building as best they could themselves, the company officials having failed to do anything about effectively locking the plant up.

Chief Newhall suggested that the windows should be boarded up and the doors tightly locked.

"Do the police ever go round the place?" queried Judge Smoke.

"Yes, every night," replied Chief Newhall.

"I can't see where we can be expected to do more than that", remarked the chairman of the Commission.

The secretary was instructed to write Mr. Gravestock and inform him that the building would be inspected regularly and notifying him of Chief Newhall's suggestion in regard to more secure locking up of the old factory.

Psittacosis, or parrots' disease, has broken out in the London Zoo.

NORTH SCHOOL

Sunday visitors with Mr. William Cross and family were Mrs. Archie McDonald and son Stewart and Miss Vera Stewart of Saskatchewan: Mr. and Mrs. Raye Stewart of Rylstone, Mrs. Sykes of Campbellford, also Mr. and Mrs. E. Colby and son Billie.

Misses Ruth Burgess and Helen Scott spent the weekend with friends at Montreal.

Miss Marietta Trenum of Havelock spent a few days last week with Miss Mona Elliott.

Misses Elsie Simpson, Lois Thompson, Mr. Earl Simpson, also Mrs. J. Young were Sunday evening visitors with Mr. and Mrs. R. Thompson, Norwood.

Mr. and Mrs. G. Would and daughter, Jean, visited friends in Campbellfordo on Sunday.

Miss Eva Reid of Havelock spent a few days last week the guest of the McLaughlin girls.

Blythe Would was a Sunday visitor with Allen Baker.

Miss Lillian McLaughlin spent a couple of days last week the guest of Misses Eva and Bernice Reid.

Mr. and Mrs. Alex. Simpson and family, also Mrs. C. Weymark of Havelock, called Tuesday on Mr. and Mrs. J. Simpson and family.

Friends and neighbors of Mr. G. McNeely are glad to know he is on the road to recovery.

Mr. and Mrs. John Starke and Miss S. Starke were Sunday evening visitors with Mrs. George McNeely.

$1,000 FOR VANDALS

RADNOR, Pa., April 28—(AP).—Church vestrymen posted today a $1,000 reward for the arrest and conviction of vandals who invaded historic St. David's Cemetery, overturned monuments and defaced others. The cemetery contains the grave of "Mad Anthony" Wayne, revolutionary hero.

CAMPBELLFORD

Large Attendance At Horse Auction

CAMPBELLFORD, April 28.—Another sale of Wetsern horses held at the barns south of town attracted close to two hundred farmers from the district on Wednesday afternoon. Twenty-one horses were sold from the auction block by Oscar Morgan of Brighton during the afternoon. All the animals sold were work horses and ranged in prices from one hundred to one hundred and seventy-five dollars each. Jack Haris, of Moose Jaw, Alta., is the vendor of the animals and the sales have become an almost weekly event which began last fall.

Skiis and skiing outfits from America may be introduced into Sanitiago, Chile.

If you want to "feel like a million-" SMOKE A BACHELOR!

100% Havana Filler 10¢

ANDREW WILSON & CO. LIMITED

BACHELOR CIGARS

Sensational! Suit and Topcoat Sale

At Selkirk Men's Shop

GROUP NO. 1

MEN'S AND YOUNG MEN'S SUITS—Single and double-breasted styles in a wide range of English serges and worsteds. Sizes 35 to 44. Reg. 35.00. To clear 29.95

GROUP NO. 2

MEN'S AND YOUNG MEN'S SUITS—Single and double-breasted styles, tailored from high quality worsteds and serges. Sizes 35 to 44.. Reg. 29.50. To clear 24.95

GROUP NO, 3

MEN'S AND YOUNG MEN'S FINE WORSTED AND TWEED SUITS—Many have fancy backs. Sizes 32 to 42. Regular 18.50. To clear 16.95

GROUP NO. 4

STUDENTS' 2-PANT SUITS—Worsteds and tweeds, smartly tailored, many with fancy backs. Reg. 19.50. To clear .. 16.95

MEN'S FUR FELT HATS—All the new shades of grey, blue grey, fawn, green, brown, etc. 2.95 3.95 5.00 7.50

BALBRIGGAN Underwear

Tailored by Penman's and Watson's. Extra quality Egyptian yarns used in their manufacture. Combinations—Sizes 34 to 44. Suit ..... 1.00 Shirts and Drawers, 34-44, 50c garment

GROUP NO. 2

MEN'S TOPCOATS—Smartly tailored from good quality tweeds in raglan, slip-on and fitted models. Regular 16.50. To clear 13.95

GROUP NO, 3

MEN'S TOPCOATS—A very special clearance of $15.00 garments. Well made and tailored from good quality tweeds. Very special at 10.95

Broadcloth Pyjamas

Just arrived! A new shipment of high-grade broadcloth pyjamas. Sizes A, B, C, D.. Special 1.50

GROUP NO. 1

MEN'S TOPCOATS—In raglans, slip-ons and fitted models. Regular $27.50. To clear 22.95

MEN'S FINE HOSE

Penman's and Woods' make, both ankle and regular length. Made in all silk, all wool and silk and wool. Sizes 10 to 11½. Pair 55c

2 PAIR 1.00

MEN'S SWEATERS

Pullover and coat styles. Hundreds of garments in stock to choose from. Special 1.49 to 5.50

We specialize in made-to-measure Suits ....22.50 and up to 50.00

BOYS' TWEED SUITS—Fancy backs. Mostly 1 long and 1 golfer. To clear at 1 pant ..... 8.00 OR $10.00 2 PANTS

BOYS' BROADCLOTH SHIRTS—Sizes 11 to 14½. Extra value.... 85c

BOYS' PULLOVER SWEATERS 79c, 1.00, 1.50, 1.95

The V. A. Selkirk Men's and Boys' Shop 325 GEORGE ST.

Free

This wonderful new CONGOLEUM Gold Seal Rug

SIMPLY GUESS A NUMBER TO WIN!

● Think of it! By simply guessing a number, you may become the proud possessor of this gorgeous Congoleum Gold Seal Rug *absolutely free!* Picture it in your home! It will give a new lease of life to *any* room. Here's all you have to do:

Visit your dealer's where this Prize Rug is displayed. Beneath the Gold Seal, which identifies it as a *genuine* Congoleum Gold Seal Rug, a secret number has been placed. If you guess the correct number, or if your guess comes nearest to the correct number, the 6 x 9 foot Prize Rug—*or your choice of any pattern in this size*—is yours absolutely free. No tiresome conditions! Nothing to buy! When making your guess, examine your dealer's showing of Congoleum Gold Seal Rugs . . . don't delay!

CONGOLEUM CANADA LIMITED - MONTREAL

The rug illustrated is "CONTINENTAL" Congoleum Gold Seal Rug No. 479.

THE GOLD SEAL

The Gold Seal is affixed to all genuine Gold Seal Congoleum whether in Rug form or By-the-yard. It is your guarantee of complete satisfaction. Look for it!

Special Offer!

If you purchase a genuine Congoleum Gold Seal Rug during the period of this contest and then prove to be the winner of the Prize Rug, you have the option of taking the prize rug or of having the full purchase price of the rug you have already bought refunded. This is your opportunity to get a rug of larger size FREE. Don't miss this chance!

NO NEED TO BUY JUST STEP INSIDE* FREE ENTRY BLANKS WILL BE SUPPLIED

THIS IS A CONGOLEUM GOLD SEAL RUG SATISFACTION GUARANTEED OR YOUR MONEY BACK

* *Inside the store where this rug is displayed opportunity awaits you. Enter today!*

A Complete Line of Congoleums At

D. BELLEGHEM & SONS

188 HUNTER ST. TEL. 85

See the New Patterns At

CHERNEY BROS.

178 HUNTER ST. W. TEL. 1233

See the New Congoleums At

COMSTOCKS

300 GEORGE ST TEL. 156

There's a Pattern For Every Taste At

Richard Hall Limited

351 GEORGE ST. TEL. 1780

Now On Display, the New Congoleum Rugs

HOME FURNISHING CO.

204-6 CHARLOTTE ST. TEL. 1428.

We have the Largest Selection of Congoleum Rugs in the City. Every Pattern and Every Size

McBRIDE & FRANKS

431 GEORGE ST. TEL. 2069

R1

Costs You Less —takes you farther

● From coast-to-coast this low-priced, big mileage Goodyear tire has scored with thrifty buyers. Reports of record mileages are pouring in! Owners have proved "R-1" the greatest economy tire in its price class.

And no wonder "R-1" is a tire sensation. It has every feature for long mileage—every feature for safety—yet it costs *less* than any comparable tire!

Here are the quick facts! "R-1" has high, broad, load-sharing shoulders to provide greater "hold" on curves—more rubber to contact the road and reduce wear. And that rubber is the sure-gripping, centre-traction Goodyear tread, with its four-way facing diamonds that help you stop—safely—easily! Extra mileage is built into the body, too! Every ply is built with *Supertwist*, Goodyear's patented cords—more elastic, longer-lasting than any other cords.

You have a lot of driving ahead—why not take full advantage of "R-1" economy by putting a set on your car? See the "R-1" at your Goodyear dealer's today. The low price will please you.

DEMAND GOODYEARS ON YOUR NEW CAR

NB

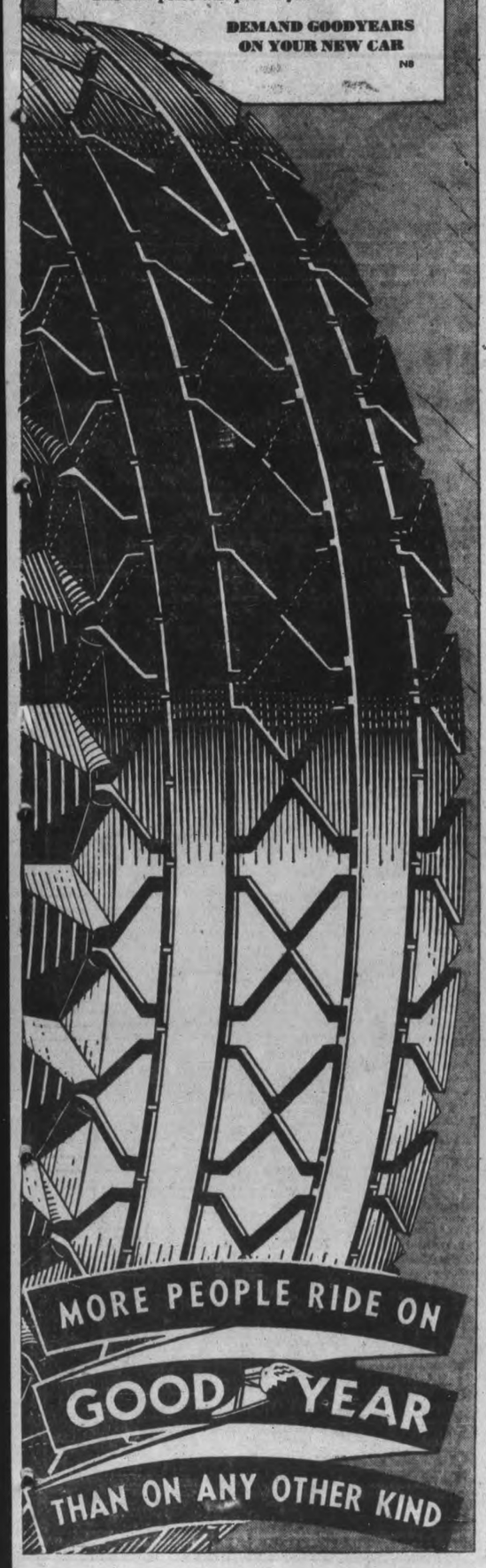

NO ACTION TAKEN ON RE-INSTATING FORMER OFFICER

No action was taken at the regular meeting of the Police commission held on Wednesday evening in regard to the application for the reinstatement of former constable John Deannard or the appointing of a new constable to fill the present vacancy on the force.

"I still stand where I stood before" said Judge Smoke, chairman of the commission when the matter was finally reached near the close of the meeting. His Honor at the previous meeting had vigorously opposed any further consideration for the dismissed constable.

Mayor Hamilton who had suggested at the other meeting the reappointment of Deannard as a new constable starting at a salary of 1,200 a year declared that he had not changed his mind on the question either.

Police Magistrate O. A. Langley was not prepared at last evening's meeting to announce his opinion on the matter, declaring that he would know his position better in a week or two.

The question had necessarily therefore to be shelved until another meeting without any action being taken.

"This thing should not be postponed indefinitely" declared Judge Smoke. "It must be dealt with before long. I do not appreciate receiving anonymous letters every week."

To Order Uniforms

A letter from Isadore Black asking that he be given an opportunity to tender for police uniforms brought to the attention of the Commission the fact that nothing had been done so far this year to provide new toggery for the finest.

It was decided therefore to secure information from Chief Constable Newhall as to what was required and the chief was called in, making his first appearance at a commission meeting in several months.

Chief Newhall stated that an issue of summer clothing for the whole force including suits for the plain clothes members of the force would be required.

"How is it, Chief, that officer Piercey is never in uniform?" asked Judge Smoke. "He is down here as a constable and yet I have never seen him wearing a uniform since I came here."

Chief Newhall explained that the officer had been occupying the position of acting detective ever since William Carey left the local force.

On motion of Mayor Hamilton, seconded by Judge Smoke Chief Newhall was instructed to secure tenders on summer uniforms for fourteen men.

Licensing Junk Collectors

A report from City Solicitor Wilfrid Huycke stated that boards of police commisisons had the power not only to license junk dealers and second hand dealers but also to license individuals who went round from house to house, collecting or purchasing second hand articles.

A motion that the city solicitor be instructed to prepare a bylaw amending the present bylaw in regard to second hand dealers and junk men to include the house-to-house collectors and that the fee should be $10 a year was introduced.

"How would such a bylaw affect those four or five men who go round with handcarts collecting bottles, cardboard and other stuff?" asked Mayor Hamilton.

Judge Smoke was of the opinion that the bylaw would include such collectors.

"Then I am opposed to it" said the Mayor. "It would be a hardship on these men who are keeping themselves off relief by what they are able to earn in this way."

The Mayor's opposition was about to end the proposed bylaw when it was pointed out that it was desirable to regulate all such collecting and that that end could be attained by a small license fee.

Accordingly the license was set at $1 a year and a resolution was passed instructing the city solicitor to draw up a bylaw naming that figure.

A letter from Police Matron Mrs. Maguire asking for an increase in salary was on motion of Judge Smoke seconded by the Mayor, received and filed.

The meeting adjourned after passing a number of accounts.

'COURTESY' POLICE SPRING SURPRISES

LONDON, April 28.—(CP).—The "courtesy cops" in London's Metropolitan district and all arterial roads nearby are as popular as they are useful. When a cop pulls a speeder to the curb and smiles politely, it is something you remember. When he says he's not going to pinch you it is something you'll never forget.

They are to be seen on all roads. Some are on motorcycles, some just posted at corners. They are legislating by explanation. Any little offence, small in itself but possibly responsible for a major accident, catches their eye. Drivers are warned for proceeding at inconsistent speeds, for not holding to the side of the road, for not signalling the corner, for crowding pedestrians.

They touch their hat, explain to the driver his particular fault and how he might have avoided it and answer his worried question by saying, "No, you don't have to go to court this time."

27-FOOT SEA YACHT

BUFFALO, N.Y., April 28 (A.P.).—A marine engineer prepared today to test a new 27-foot yacht in which he hopes to sail to Sweden. The yacht was launched yesterday and Albert Johnson, its owner, said he "definitely will go back to Sweden in the craft next year if it proves to be seaworthy."

DYNAMIC...STARTLING...SENSATIONAL

LIQUIDATOR'S SHOE SALE

OF ANDY BUCK'S SHOE STORE

Peterborough's Smartest Shoe Stock bought at a low rate on the dollar under the Bulk Sales Act, now being offered at a Fraction of its Original Worth. "SELL TO THE BARE WALL," are our instructions. We've priced the stock at Manufacturer's Cost and Less. There's bound to be Action when thrifty shoppers read this startling news. COME! SEE! BE CONVINCED! This is undoubtedly Peterborough's Greatest Shoe Sale. Friday morning at 9 A.M. sharp, the doors swing open on this Smashing Storewide Venture. Not a single pair held back. There's a Sale Price Ticket on everything within these four walls.

Sale Starts Friday Morning 9 a.m.

Reg. 1.00 Boudoir Slippers All Colors 69c

OPENING SPECIAL 50 Pairs Only Women's Shoes Reg. 3.35 for $1.00

BABIES' SHOES All Styles Reg. 75c, for 39c

LADIES' HI STYLE SHOES All colors. All sizes $1.89

GROWING GIRL'S SHOES CALF, SUEDE, PATENT STRAPS OR OXFORDS Reg. 3.00 and 4.00 $2.39

SHOE POLISH All colors. All makes Reg. 25c, for 2 for 25c

WOELFLE "GRACIA" HEALTH SHOES Reg. 5.00, for $3.69

MEN'S SOX Reg. 50c Value 29c

RACKS AND RACKS AND RACKS of ANDY BUCK'S FINEST Women's Shoes

SUEDE—KIDSKIN—CALF
BLUE—BURGUNDY—BLACK

Three Master Groups comprising the pick of Andy Buck's Stock made by Canada's Leading Shoe Manufacturers. We hesitate to use their names because the prices are so ridiculous. Suffice it to say these lines have sold as high as 6.00 per pair.

Black, Brown, Burgundy or Blue—all are here in either suede, calfskin or kid leather. Every wanted style. Straps, Pumps, Gores or Ties and in all Heel Heights. They're here conveniently racked for quick selling. Shop Early for Best Selection.

THREE ROUSING BARGAIN GROUPS

2.69 3.29 3.69

Reg. Values $3.45, $5.00 and $6.00

HERE ARE THE FACTS

Creditors demanded Cash for this fine stock of shoes. Ordinary methods couldn't produce results. The stock was sold in bulk at a low rate on the dollar. I have been appointed Liquidator with instructions to turn this into cash in the shortest possible time. PROFITS HAVE BEEN IGNORED! FORMER COSTS HAVE BEEN FORGOTTEN! Prices such as you have never dreamed of are now in force. You've never seen such bargains. Remember this store has operated but a few months. The shoes are NEW...STYLISH... and HIGH QUALITY. Not an old pair of shoes in the lot. And they're yours at half their regular prices.

A. C. McLEAN, Liquidator.

COME . . . SEE . . . BE CONVINCED . . . THIS IS DEFINITELY PETERBOROUGH'S GREATEST SALE

Men's Dress Oxfords

Man o' man! Imagine buying a pair of black or brown calf leather shoes for $2.29. They've never been sold for less than $3.69, but here's your chance while they last. Balmoral or Blucher types. Complete sizes in the lot.

$2.29

Men's WORK BOOTS Best Canadian Makes

Mr. Workingman or Mr. Farmer—Here's the saying chance of a lifetime! Real dependable, full grain Work Boots at a price you usually pay for the shoddy kind. We doubt if ever again you will have such an opportunity. Come in! Look them over! Let the price tags talk for themselves! There are Panco and All Leather soles in the lot and complete sizes 6 to 11.

$1.79 and $2.39

Boys' Smart Shoes

Bring the boys to Buck's Liquidation Sale for a pair of these guaranteed quality Boots or Oxfords. Hundreds of pairs have been sold at $3.00 and up. You buy them now for Sizes 11 to 13½ and 1 to 5

$1.89

MOTHER'S ATTENTION! Save Real Money Here On Children's Quality Shoes BUCK'S VALUE LEADERS

Quality built shoes for children embodying all the features of shoes at twice their price. There are straps, ties and oxfords in selected black or brown calfskin and patent leather. They'll sell in a hurry at these give-away prices. Be here early if you want to share in this master group.

PRICED ACCORDING TO SIZE GROUP

$1.69 $1.49 $1.29

ALWAYS SOLD AT 2.00 TO 2.50

Men! Get In On This Sensational Offer Buck's Smartest Shoes at Fractional Prices

Seldom, if ever, do men get a chance to stock up on reliable quality shoes such as Buck Shoe Store carried. They're quality goods from toe to heel. And they're yours at reductions of 35% to 50%. Don't take our word for it—come in and look them over. All leathers and every pair an outstanding bargain.

Reg. $4.00 Value

Reg. $5 and $6 Value

$2.89 and $3.69

LIQUIDATION SHOE SALE

OF BUCK'S HIGH GRADE SHOE STOCK

NOW ON AT 330 GEORGE STREET

POLLY AND HER PALS — By Cliff Sterrett

Suspect Body In Lake Ontario Another Cleveland Murder

Police Study Lake Currents—Victim May Be Missing Society Heiress

SCHENECTADY, N.Y., April 28—New York State police laboratory technicians turned to-day to a study of Great Lakes currents in an effort to determine whether the dismembered body of a woman recovered last week from Lake Ontario was that of a victim of Cleveland's mysterious "torso slayer."

Dr. Bradley H. Kirschberg, director of the State Police laboratory here, said charts of United States army engineers would be checked to learn what effect passage over Niagara Falls and through swift currents of the Niagara River might had on a body tossed into Lake Erie and after found in Lake Ontario.

There have been 10 torso murders in Cleveland since 1935. Most of the bodies have been recovered from Lake Erie.

Meanwhile, I. W. Chamberlain, assistant director of public safety, and Police Inspector David C. Cowles have returned to Cleveland, Dr. Kirschberg said, after examining the body found last Friday near Pulaski, N.Y.

A Society Heiress?

Whether the body might be that of Mrs. Alice Parsons, society heiress who disappeared from her Bayshore, Long Island, home last June 9, remains undetermined, Dr. Kirschberg said. A note demanding $25,000 ransom was found in Mrs. Parsons' automobile.

Mrs. Parsons was 38 years old at the time of her disappearance, was five feet tall and weighed 135 pounds.

Examination of the body found in Lake Ontario indicated it was that of a woman five feet tall and weighing 140 to 145 pounds.

His report to Chief Inspector Albert B. Moore of the State Police Bureau of Criminal Investigation also asserted the body was "not immediately thrown into the water after death but was buried in the ground for a short time."

The report added there was evidence the body had been wrapped in cheese cloth and burlap, and that there had been an unsuccessful attempt to destroy it by fire or chemicals."

Absence of certain organs, the report concluded, disclosed "the possibility of operation by a sex maniac either before or after death.

Night's Fishing Costs $110

NEWMARKET, Ont., April 28.—(CP).—William H. Kenny of Oshawa paid fines totalling $110 and costs here after a night's fishing in nearby Lake Simcoe Creek.

He paid $10 and costs for fishing with an artificial light and spear, and $100 for assaulting Ernest Prosser, game warden. Prosser said Kenny hit him over the head with a flashlight when he attempted to take him into custody.

Had Indigestion Gas and Pains In Stomach and Bowels

The process of digestion depends largely on the condition of the stomach, and when it is unable to do its work properly there will be a rising and souring of food, a gnawing and burning sensation in the stomach, belching and pressure of gas, flatulency, etc.

Burdock Blood Bitters starts an increased flow of gastric juice so essential for the proper digestion of food.

Miss M. C. Weiss, Mapova, Alta., writes:—"For a long time I was troubled with indigestion. My stomach would not digest my food, and I would have gas pressure and sour stuff coming up in my mouth.

I used Burdock Blood Bitters, and after taking one bottle I felt a change for the better, so I decided to keep on, and after the third bottle I could eat anything and not be bothered with the rising and souring of my food."

Put up by The T. Milburn Co., Ltd.

Artist Is Dead

Outstanding Canadian artist of international repute, John W. L. Forster, 87, died in Toronto General hospital following injuries received when he was in a collision with an automobile. Renowned as a portraitist, Mr. Forster painted three governor-generals of Canada five prime ministers and numerous leading U.S. citizens.

21 CANADIAN PRESS DIRECTORS NAMED

TORONTO, April 28—(CP). — At the annual meeting of The Canadian Press, the following were elected to the board of directors:

British Columbia: M. E. Nichols, Vancouver Province, and Kenneth C. Drury, Victoria Times.

Alberta: Senator Buchanan, Lethbridge Herald, and John M. Imrie, Edmonton Journal.

Saskatchewan: D. B. MacRae, Regina Leader-Post, and Thos. Miller, Moose-Jaw Times-Herald.

Manitoba and Ontario. (Port Arthur west): W. McCurdy, Winnipeg Tribune, and Victor Sifton, Winnipeg Free Press.

Ontario: W. Rupert Davies, Kingston Whig-Standard; A. R. Ford, London Free Press; H. M. Hueston, Sarnia Canadian-Observer; E. Norman Smith, Ottawa Journal; W. B. Preston, Brantford Expositor; E. George Smith, Toronto Globe and Mail.

Quebec: Henri Gagnon, Quebec Le Soleil; Oswald Mayrand, Montreal La Presse; E. J. Archibald, Montreal Star; J. A. McNeil, Montreal Gazette.

Maritime: Senator Dennis, Halifax Herald; H. P. Duchemin, Sydney Post-Record; H. P. Robinson, Saint John Times-Globe.

Held In Slaying

W. N. Fink, manager of the Maguarichio Mining Co., of Chihuahua, Mexico, who is in the penitentiary at Chihuahua, Mexico, on charge of complicity in sending of bomb which killed Mayor Borunda of Juarez, Mexico. The state department of the United States has instructed Ambassador Daniels to take steps for release of the American citizen.

BLAST ROCKS MINE 3 DEAD, 22 MISSING

POTTSVILLE, Pa., April 28 (AP).—An explosion and fire killed at least three coal miners today and raised fears for others trapped underground.

Rescue workers struggled in the workings at the St. Clair Coal Company's mine, four miles from here. They sent up word they were hampered by "black damp." An emergency call went out for State rescue equipment.

Four hours after the blast, six of 28 miners in the affected level had been brought out alive and taken to hospitals—five burned and in a critical condition. The fate of those remaining was uncertain.

Mine officials refused to express an opinion as to whether those not immediately accounted for were dead or alive.

The body of Frank Montgomery, 30, unmarried, of St. Clair, was brought to the surface shortly after rescue squads went down. Paul Sikra, 40, and Wasil Holovak, 45, also of St. Clair, were removed dead later.

Fire Boss Hurt.

Andrew Potts, 42, mine fire boss, was among those critically burned. He was about to enter the number nine tunnel, located in the mammoth vein, when the blast came. He could give no hint as to what happened. The miners had entered the level to begin their day's work shortly before the explosion at 7.30 a.m., E.S.T.

The blast let go about two miles from the main entrance to the mine at St. Clair—a village four miles from Pottsville, centre of Pennsylvania's great lower anthracite field.

Outside the mine, mere minutes after the blast, was formed the picture repeated wherever such disaster strikes — of relatives, tears streaming, waiting some word.

Three priests mingled with relatives at the mine entrance.

Flames shot up after the explosion, believed caused by gas, and spread to mine chambers where diggers toiled. Some miners were enveloped, their clothing burned off.

The hastily - recruited rescue squads entered the mine through a "release slope" on a mountain-top a mile away.

412 RAMBOUILET SHEEP IMPORTED TO BETTER STRAIN

OTTAWA, April 28—(CP).—Purchase of two flocks of pure Rambouilet sheep to improve sheep raising in Western Canada and provide farmers there with a revenue-producer remaining comparatively constant in drought periods was announced today by the Department of Agriculture. Each flock consists of 200 ewes and six rams.

The purchase, arranged by Agriculture Minister Gardiner, is part of a program for sheep improvement in the west. Obtained in Wyoming, Utah and Montana, the sheep are at the Dominion experimental farm, Lethbridge, Alta., and the Dunburn range operated by the University of Saskatchewan.

To provide for a continuous policy for improvement of Rambouillet sheep in the Dominion, the agriculture department has appointed a three man committee—A. A. MacMillan associate chief of the department's production service; K. A. Rasmussen, Dominion Experimental farm. Lethbridge, and Prof. A. H. Ewen, department of animal husbandry, University of Saskatchewan.

This committee will outline and define the breeding policy for the two flocks. Each year two auction sales, one in Saskatchewan and one in Alberta, will be held through which well developed, specially selected yearling rams will be sold.

JUDGES' RETIRING PLAN IS STUDIED

OTTAWA, April 28 (CP).—A high official of the Justice Department said today the Department was studying the question of a retirement plan for judges of the Supreme courts of the Provinces but he declined to state whether any specific proposal would be placed before parliament this session.

"Every year such representations are made to the Government and given all due consideration," he said. The question was not new and had been discussed by previous governments.

Any legislation would not make retirement compulsory, he added. Under terms of the British North America Act, judges of the Supreme Courts of the provinces are appointed for life.

A retirement age of 75 years has been suggested. This already applies to judges of the Supreme Court of Canada and the Exchequer Court of Canada, both under Federal jurisdiction.

Woman Is Jailed As Extortionist

STRATFORD, Ont., April 28—(CP)—Mrs. John Berlet, Bridgeport, appeared before Magistrate J. A. Makins today charged with attempted extortion. She was not asked to plead and was remanded for a week.

Mrs. Berlet was arrested yesterday by Provincial Officer John M. Douglas. The charge follows receipt of threatening letters by Norman Berlet of Monkton.

Mr. Berlet, a school janitor, is a brother-in-law of Mrs. John Berlet and received the first of them a few weeks ago and postal authorities were called into the case when cancelled stamps were used.

Several traps were set for the author of the letters who was to have called for money, which Berlet was instructed to leave at certain places, but nothing materialized on those occasions.

ENDS HIS LIFE

BELLEVILLE, Ont., April 28—(CP). — J. Ernest Morrison, 60, of Madoc was found suspended from a rafter in an outdoor kitchen today by his wife, who had just returned from shopping. Dr. J. J. Robertson, chief coroner, declared an inquest unnecessary. Morrison lost an eye last fall and the other eye was becoming affected, and it is believed he was melancholy.

Zipper stockings have appeared in London.

PAY AND PAY FOR BLIND

LONDON — (CP). — More than $115,000 has been subscribed in response to Christopher Stone's broadcast on behalf of the British Wireless Fund for the Blind.

Learn this easy, pleasant way to guard your teeth and health — with WRIGLEY'S GUM

Chew **Wrigley's Gum** *after every meal.* Dentists recommend it as a daily chewing exercise—helps keep teeth strong, white, healthy by removing particles of food that remain between the teeth.

The delicious, refreshing flavors of **Wrigley's** assure sweet breath, improve your personality. Aids digestion and relieves that stuffy feeling after meals. *Helps keep you healthy!*

Every day millions enjoy this invigorating chewing exercise. *Four* unique flavors: long-lasting Spearmint, refreshing Double Mint, luscious Juicy Fruit and delicious P.K. Get several packages today from your grocer, tobacconist, drug store, or confectioner.

25-14

DROP INTO DOMINION

PLEASANT PERSONAL SERVICE

FRANKFORD, PICNIC BRAND or STANDARD 17-oz. or No. 2 Tins — MY LADDIE GOLDEN BANTAM No. 2 Tins STANDARD
PEAS, CORN
LACHINE RAPIDS CUT STANDARD No. 2 Tins
WAX BEANS
STANDARD QUALITY No. 2½ Tins
TOMATOES
YOUR CHOICE 3 TINS FOR .25

CHOICE FRUITS
Large Oranges - Doz. 25c
Large Grapefruit - 5 For 25c
Dutch Set Onions - 3 Lb. 25c
Ripe Tomatoes - 2 Lb. 25c

Free Delivery
342 GEORGE ST. Phone 2318
160 SIMCOE ST. Phone 1202

QUALITY SERVICE

QUICK QUAKER OATS	Large Pkg.	.23	
McCORMICK'S BIX BISCUITS	Pkg.	.15	
GARTH'S JUICE OF Grapefruit	2	18-oz. Tins	.25
SILVER RIBBON TOMATO JUICE	4	20-oz. Tins	.29
CLARK'S BEANS WITH PORK	3	22-oz. Tins	.25
PICNIC SWEET MIXED PICKLES	-	28-oz. Jar	.25
OUR NEW BLEND NEW LOW PRICE COFFEE RICHMELLO		1-lb. Pkg.	.29
SANTA CLARA CHOICE PRUNES	3	70-80's Med. Size lbs.	.25

THESE VALUES EFFECTIVE APRIL 25th TO 30th

PHONE OR DROP INTO YOUR DOMINION STORES LIMITED

Guaranteed DOMINION Meats

YOUNG LAMB
Lamb Fronts .16
Bologna in Piece 2 lbs. 25c
Legs of Veal Shank End lb. 17

BEEF ROASTS
Pot Roast Boneless lb. .15
Blade Roast lb. .16
Thick Rib Roast lb. .17

FRESH BONELESS
Fillet Veal Roast lb. .15

Silver Bright SALMON
PIECES 2 lbs. .25 — CENTRE CUTS lb. .15

GREATEST VALUE IN TISSUE

YOU just can't buy any other bathroom paper that offers as much for the money as NORTHERN Tissue. In Northern you get a soft, white, absorbent paper—in rolls individually wrapped—a pure, sterilized paper. And yet, look at the price!

3 for 25¢

1-37

Gives Eye That Another May See

For the first time in Canada the delicate operation of removing the cornea of an eye and grafting the healthy tissue on the eye of another patient was undertaken in a Toronto hospital when Miss Florence Hayward, RIGHT, volunteered to permit removal of a blind eye in an effort to give Nick Popiak, a fellow patient, his sight. Miss Hayward's eye, though blind, was not in need of removal and eye specialists told her that the grafting operation had one chance in a hundred of success. Popiak lost his sight through contact with acid several months ago. The two patients, shown after the operation, have never met. It will not be known for a month if the operation will succeed.

$2,150 RECEIVED BY CITY TREASURY FROM PIN GAMES

Forty-three pin games, licensed at $50 each, produced a revenue of $2,150 for the city last year. This information was provided for the finance committee of the council last night in the expectation that deputation from the Ministerial Association would recommend to the council Monday night that the licenses not be renewed or be substantially increased.

W. M. Rosebush offered the property committee $35 for a lot on the west side of water Street opposite the Auburn mills on ground that was once a gravel pit but was levelled by the city in the hope that eventually it would be used for building sites. Alderman Stocker commented that the lot was worth $300, but, this opinion was regarded by other members of Alderman McCannan's committee as being a rather expensive estimate. Mr. Rosebush's letter was referred to the City Trust Commission as stewards of the property.

A brief discussion by the property committee indicated that steps are to be taken to compell all restaurants to comply with a bylaw restricting the height of partitions enclosing compartments which are said to encourage the drinking of liquor on the premises. It was said that several restaurants have not complied with this regulation, and Alderman McCannan and City Solicitor Huycke were authorized to revise the bylaw and another drafted by John R. Corkery as City Solicitor several years ago compelling all restaurants to remove the objectionable "cubby-hole" effect of these compartments. Mayor Hamilton promised that he would call a special meeting of the committee of the whole council early in May to go over a new bylaw that would cut down the compartments.

Alderman McCannan and Alderman Dutton were commissioned to investigate the heating and ventilating of the city hall for the purpose of trying to regulate uniformity of heat for future winters and also to provide adequate ventilation without having to depend on wide open doors and windows.

The committee was unable to agree last night on a new set of weigh scales for the market. Mayor Hamilton was in favor of a new type of scales that were virtually automatic in their registering and that also stamped weights on slips that could be given to persons bringing loads to be weighed. It costs $2,-095. Alderman McCannan said a beam type of scale costing $1,100 was all the market required. This question was postponed for further information and consideration.

Alderman Bradburn reported complaints from residents of Ashburnham that loose paper was blowing from the dumping grounds that are being gradually filled up, causing a nuisance in that neighborhood.

$100 IN SMALL CHANGE

TIMMINS, Ont., April 28 (CP).—Gee Tom was fined $100 and costs for illegal possession of liquor. He had his laugh on court officials when he paid almost the entire fine in nickels, dimes and quarters. The court accepted the count by the Chinese as correct until she clerk had a spare day to check.

BAN AMERICAN TIN

To compel Italian manufacturers to use old tin scrap, the Government of Italy is reported to have decreed that imports of American tin must be curtailed.

BACKACHE OFTEN WARNING

Backache may be the first sign of Kidney trouble. When your back aches, look to your kidneys. Don't fail to heed this warning—it is too important. Take prompt action to correct Backache, or its cause. At the first sign of Backache turn confidently to Dodd's Kidney Pills—for over half a century the favorite remedy for Kidney ailments. 107

Dodd's Kidney Pills

OBITUARY

MRS. SUSAN J. PETHERICK

CAMPBELLFORD, April 28.—The funeral of Sarah Jane Petherick, widow of the late William Grills, was held from the family residence on the English Line Thursday afternoon. Mrs. Grills died early Tuesday morning after a lengthy illness. She was in her 86th year and was a daughter of the late Mr. and Mrs. Daniel Petherick, a life long resident of the district, born near Petherick's Corners, where the early years of her life were spent.

Besides being possessed of many excellent qualities Mrs. Grills was intensely devoted to the work of her home and family and was a faithful and active member of the Tabernacle Church, English Line.

Nine of the ten children born to Mr. and Mrs. Grills survive and these are six sons, Thomas of Castleton, William of Warkworth; Lewis, Strathclair, Manitoba; Joseph, Stirling; Garnet and James of Seymour East; and three daughters, Mrs. Lewis Dunk, Mrs. Andrew Haig and Mrs. William Craighead, all of Seymour.

The funeral service was conducted from the English Line Tabernacle Church by the Rev. Dr. C. S. Reddick and the remains were laid to rest in the family plot in the English Line Cemetery.

SELWYN Y.P.S. PRESENTS PLAY

(Examiner Correspondence.)

KEENE, April 28.—The Tilicum Class of Keene United Church held their regular monthly meeting at the home of Miss Edith Nelson, with fourteen girls present. The meeting opened with the president, Miss Betty Brown, conducting a short devotional service which had been prepared by Miss Mary Belle Humphries. The business for the evening was then discussed. The topic was "Sewing." Each girl exhibited a new print dress that she had made herself, and Miss Willena Nelson conducted a short sewing period which was followed by some contests. At the close of the program the hostess served dainty refreshments.

The Selwyn Young People presented the religious drama, "Whatsoever Ye Sow," in the basement of Keene United Church Sunday evening at the regular meeting of the Keene Young People.

The evening's program began with the singing of a number of familiar hymns. Miss Dorothy Ferguson at the piano and Rev. J. S. Fergusonu conducting the singing.

The president welcomed the cast and Mr. Miller of Selwyn gave to the audience a brief introduction to the play and characters. During the intermission between acts, Miss Dorothy Ferguson and Mr. Delbert Coward sang a duet, accompanied by Miss Margaret Bryce, and Mrs. A. Rennie sang "The Stranger of Galilee," accompanied by Mrs. A. Fletcher. The evening's program was brought to a close by the singing of a hymn and the Mizpah benediction.

KEENE

A miscellaneous shower was held in the Zion Hall on Wednesday evening for Mr. and Mrs. George O'Brien (nee Katheleen Doris). An appropriate address was read by Miss Elizabeth Heffernan and the Misses Maeme Fitzgerald, Alice Burns and the Messrs. Vincent Hayes and Clarence Swan carried in many beautiful gifts. The groom replied on behalf of himself and his bride in a very fitting manner.

Mr. Michael McCarthy of Millbrook is visiting friends in the village.

Mr. and Mrs. Frank Sousie of Vancouver, B.C., visited friends in Keene recently.

Mr. and Mrs. Richard O'Connor of Peterborough visited Mr. and Mrs. Frank Walsh.

Mr. and Mrs. B. Reid and family of Peterborough were guests of Mr. and Mrs. Jack Whalen on Sunday.

Mr. Roy Elmhirst of Toronto spent the weekend with his mother, Mrs. Mabel Elmhirst.

Messrs. Wm. Campbell and Duncan Drummond visited friends in the village on Sunday.

Several important government buildings will be erected in Panama this year.

PUBLIC LIABILITY POLICY FOR CITY WILL COST $2,750

Two accidental factors conspired against V. M. Eastwood's lower bid for the city's public liability insurance contract which the committee of the whole council renewed last night with the A. E. Wilson Company of Toronto for $2,750.

Mr. Eastwood's tender was $2,650. The meeting was called for seven o'clock, and returning from Roseneath where he had spent some time on official business Mr. Eastwood was under the impression that the committe met at 7.30. One of the members telephoned his office shortly after seven and also after the committee had heard the representations made by an agent of the Wilson Company. In their subsequent discussion of what action they should take, several of the aldermen expressed the opinion that Mr. Eastwood's tender did not cover liability insurance relating to all the city buildings, and as they were told that the Wilson agreement was "totalitarian" they accepted this Company's bid on Alderman McCannan's motion seconded by Alderman Stocker.

On his arrival Mr. Eastwood contended that his contract was identical with his competitor's, and although he was not present at seven o'clock because of the impression that the meeting was to be half an hour later he said that his letter set forth all the facts and that in any case it was not necessary for him to be present when the contract was being considered. City Clerk Armstrong brought from his office Mr. Eastwood's letter and it confirmed every detail of his statement. He requested that the two bids be reconsidered, but the committee had already accepted the Wilson company's tender and sent their agent away with that pleasant decision. For that reason they declined to revoke the McCannan-Stocker motion.

Artificial flowers exported from Germany last year were valued at $3,649,000.

WARNING GIVEN BICYCLE RIDERS ROLLER SKATERS

From local police headquarters to-day comes a plain warning that a campaign to eliminate dangerous practices on the part of bicyclists and roller skaters is to be launched at once by the department.

"Conditions on city streets will have to be cleaned up," Chief Constable Newhall states. "There are more bicycles than ever in use and roller skating is becoming very popular so that something will have to be done to regulate both riders and skaters or fatal accidents will be bound to occur."

In the first place the police are going to insist that the regulations in regards to lights on bicycles are obeyed.

The Highway Traffic Act provides that every bicycle or tricycle "shall carry on the front thereof a white or amber light or reflector approved by the department and on the back thereof a red lighted lamp or reflector approved by the department as well as a white surface not less than ten inches in length and two inches in width which shall be so placed as to be clearly visible to the drivers of other vehicles.

Have No Lights.

Police point out that there are many bicycles on the street at night without these lights and the owners of these machines will be checked up. "We are not anxious to prosecute but if this warning is not heeded it will be necessary to do so in the interests of public safety," Chief Newhall declares.

At the same time other dangerous and illegal practices are to be cut out. It is an offence to carry two persons on a bicycle or to ride more than two abreast on a city street and these and the dangerous habit of riding with hands off the handle bars will receive police attention.

Roller skating is another pain in the neck both to police and motorists and the youngsters who indulge in this form of recreation and who have been skating in groups all over the road are also to be checked up. It is pointed out that many of these youngsters are just learning to skate yet they are travelling through heavy traffic where a fall might cause a serious or fatal accident.

EMPIRE DOOMED?

LONDON, April 28 (CP).—Professor J B. S. Haldane thinks there may not be any British Empire in another 10 or 15 years. Addressing Indian students here, he said they should "consider it a possibility that the Empire, as we know it now, may collapse in a rather dramatic manner in the next 10 years."

HOOKS 5-FOOT STURGEON

CALEDONIA, April 28—Douglas Runchey, 17, of York, got the surprice of his life and the first rock sturgeon caught here in 20 years when fishing in the Grand River in York Village. The fish was five feet long.

DRAWS PENSION 30 YEARS

Mrs. Anne Hegarty, who had received an old age pension since its introduction in Ireland in 1908, has died in Clonmel at the age of 101.

Brazil has placed a consumption tax on buttons.

HEALS ECZEMA

Here is a surgeon's prescription now dispensed by chemists at trifling cost.

Not only does this great healing antiseptic oil promote rapid and healthy healing in open sores and wounds but boils and simple ulcers are relieved and cleanly healed.

In skin diseases the itching of Eczema is instantly stopped. Pimples—skin eruptions dry up and scale off in a very few days. The same is true of Barber's Itch, Salt Rheum and other inflammatory skin disorders.

You can obtain Moone's Emerald Oil (full strength) in the original bottle at McDermid & Jury or any modern drug store.

"How Can I Dress Well On a Limited Budget?"

PATTENICK

HAS THE ANSWER!

Here's the solution to all your Spring wearing apparel problems—Our SPOT SALE—Store-wide, this sale offers a complete choice of unexelled bargains, and an opportunity for you to completely outfit the whole family, from sport and play clothes to the "Sunday Best". Check these prices carefully and see why it's to your advantage to visit Pattenick's Now!

Ladies' Coats and Suits

A long awaited clearance sale, regardless of price. Reg. values to 19.95. Now

4.95 to 6.95

A few of the better priced coats in the season's most outstanding values, to clear at a new low in price. Fur trimmed coats and suits, now

12.95

Kiddies' Flannel Coat Sets Sizes 1, 2 and 3 years only. Now 2.49

Kiddies' Smart Tweed Coat Sets Sizes 1, 2 and 3, also 2, 4 and 6. To clear ..... 3.47 and 4.47

Larger Girls' Coat Sets Rose, red, blues, green. Size 8 to 14 years. To clear 5.77

Girls' Swagger Suits Only a few left to buy—now at a new low price 5.69

Young Men's 2-Pant Suits

In something new—sport-trimmed backs. Grey and browns. Imported English tweeds. To clear at

9.95

Men's Finely Tailored Worsted Suits

Plain or sport backs. Each suit individually tailored to fit. All with extra trousers

16.95

All New Ladies' Hats Fur felts, straws, in beautiful styles. Regular values to 2.98. Spot Sale 1.00

Zipper Purses Patent leathers, cloth styles. Parisand, red, green, grey, blue and black. To clear 89c

Zipper Gloves Chamoisuede—all colors for Spring. Spot Sale 69c

Ladies' Tamara Crepe Dresses Be one of the first to buy at our Spot Sale. Sizes 14 to 44 in all new wanted shades: Rose, yellow, blues and whites. Now.. 1.98

Misses' Petal Crepe Dresses For Spring and Summer. A real value. Sizes 14 to 20. Clearance... 2.49

Girl's New Crepe Dresses First call of the season. Sizes 8 to 14 years, for Summer styling 1.79

Kiddies' Smart Pantie Zipper Dresses In heavy count prints. Sizes 2 to 6 years ... 98c

Kiddies Print Dresses A real offering, guaranteed fast colour. Tubfast. Sizes 1 to 4 years. Spot Sale 23c

Girl's Wool Pullovers A real snap value. 100 % wool in new shades 89c

Ladies' 100 p.c. Pure Wool Sweaters Rose, red, green blue, Parisand, beige, straw, and gold. Sizes 14 to 20. Priced 98c

Traveller's Samples Satin Blouses Regular values to 2.98. Clearance, Each 98c

Wool Faile Skirts Ballerina cut, pleated, plain, gored. Including all the colors. Sizes 12 to 20. Clearance 1.47

Cotton Stockings A real value. Pair 12c

Marquisettes Reg. values to 25c yard. During Spot Sale, yard 19c

Italian Fringed Rayon Bedspreads Colours of rose, yellow, green, blue and gold. To clear 1.28

Reversible Blankets For camp, cottage or home. Real value 1.69

Spot Sale of Silk Rayon Nets Unusual Sale Value, yard 23c

Cotton Crepe Bed Spreads $1.19

Curtain Net Ecru shades. 36" wide. New weave. Yard 13c

Frilled Curtains Ready made, beautifully needled. Spot Sale, pair 39c

BUTTERFLY REVERSE KNIT
IRREGULAR HOSE Colors of Summer Beige, Exotic, Cruise Sand, Murmur, Glee. Spot Sale, only pair 48c

Coco Mats, 39c

Terry Towels Large size. Spot Sale, each 14c

Clearance of Ladies Shoes Broken lines—straps, oxfords, pumps and sandals. Clearance, pair 99c

Men's Shoes Buy now for Spring and Summer. Real value. Reg. 2.95. Spot Sale 1.89

Boys' Black Calf Oxfords Real first quality leathers. Sizes 2 to 5½ years. Spot Sale 1.48

Growing Girl's Strap Shoes Oxfords in patent leathers, black or brown calf. Sizes 7½ to 2. Spot Sale 1.19

Camp Shoes In brown Elk trim. Sizes 8 to 2. Spot Sale 99c

Misses' Tennis Shoes White in lace-to-toe styles. Spot Sale ... 77c

Girl's Military Heel Oxfords Goodyear welts. Sizes 2 to 7. During Spot Sale 1.69

Boy's Running Shoes Oxford or boot styles. All sizes. 69c and 79c

Boys' Dungarees, Whoopee Pants In navy drill. An opportunity buy. Sizes 24 to 34. Spot Sale 69c

Men's Chambray Work Shirts Navy or light blue. Stock up during this Spot Sale. Reg. value 59c. Now 39c

BOYS' CAPS Clearance, 25c

Boys' Heavy Duty TWEED SHORTS. Sizes 24 to 32 Spot Sale 43c

Boys' DRILL SHORTS Navy or khaki. Sizes 24 to 32. Spot sale, 48c

Men's Big 9 oz. Red-back Overalls Heavy drill, guaranteed long wearing. Regular value 1.98. Spot Sale 1.49

Silk Gabardines Waterproof and windproof windbreakers. Sizes 34 to 44. Spot Sale 5.95

Pig-tex Leather Zipper Windbreakers Reg. price 10.00. Spot Sale 7.87

MEN'S 100% PURE BRUSHED WOOL ZIPPER COAT-STYLE WINDBREAKERS—All colors. Spot Sale 3.49

BOYS' 100% PURE WOOL SWEATERS—Spot Sale Clearance 49c

MEN'S 100% PURE BRUSHED WOOL ZIPPER PULLOVERS—Spot Sale 1.89

BOYS' 100% PURE WOOL SWEATERS—New patterns and styles. Sizes 4 to 12 years. Only 98c

PATTENICK'S, 386 George Street

BIG LUMBER CUT IS ANTICIPATED BY LINDSAY MILLS

(Examiner Correspondence.)

LINDSAY, April 28.—An important change in local hotel management was announced today. The Benson, Lindsay's leading hostelry, which for the past ten years has been managed by Messrs. Wellman and Wyatt, will come under new management on May 1st. Mr. Wellman is retiring and the hotel will be operated jointly by Messrs. Walter Wyatt and William Nugent. Mr. Nugent is a resident of Trenton and was in the employ of the provincial government for nineteen years—first as a provincial policeman, then hotel inspector and later as store inspector under the Liquor Control Board.

Great activity prevails in the lumbering industry in this section at present. The Carew Lumber Company mills at Lindsay will commence operations in a few days and a big cut is anticipated. The Phillips Lumber Company mill at Kinmount has begun operations and the Austin & Sons mill will blow the whistle in a few days. A big drive of logs is coming down for the firm from the head of White Lake. The Waye and Bailey Company mill at Eagle Lake is working double shifts and it will take seven months to cut the logs that are ready for the plant.

A deputation from Lindsay council waited on the Deputy Minister of Highways at Toronto on Tuesday relative to the town's plans for street paving. The deputation was very favorably received, and expects the Department to approve the programme. It was feared that the department would not approve the resurfacing of Lindsay and Queen streets, both highway connecting links, but this handicap will likely be overcome.

MORE ABOUT—

$14,000,000 OIL

(Continued from Page 1)

ernment report issued yesterday, it is expected a new proration order will be promulgated to permit boosting the flow at all wells in the crude field.

In the valley on contrasts some of the new crude wells have a potential flow of more than 4,000 barrels of oil daily. In the older section of the field some wells—all naphtha producers—have a yield as low as five barrels a day.

Along the 15-mile valley range 121 wells are in operation—76 "old-timers." Many of the "old-timers" are doomed to be closed soon under the gas conservation program of the Alberta Government. It is estimated 500 of the naphtha producers will be closed.

PRE-MARTIAL TESTS

TORONTO, April 28—(CP). — Ontario is watching closely the operation of legislation stipulating pre-marital tests for social diseases, Health Minister Harold J. Kirby said to-day. At the recent Legislature session the minister assured David A. Croll (Lib. Windsor-Walkerville), the Government would study the subject.

Pope Pius Canonizes Three Saints

Seated on his throne in St. Peter's cathedral, in Vatican City, Pope Pius XI is shown during the five-hour ceremony whereby he canonized three new saints on Easter Sunday. Despite his recent illness, the 80-year-old Pontiff later imparted the Apostolic Benediction to the world from the balcony of St. Peter's.

Yesterday's Deaths

(By the Canadian Press.

Halifax— George Mullane, 68, newspaper man and historian of the City of Halifax.

New York—Rabbi Owshey Rabinowitz, 68, president of the United Grand Rabbis Association of the United States and Canada.

Kansas City—John M. Landon, 82, father of Alf M. Landon, 1936 U.S. Republican presidential nominee.

New York—Michael Selwyn, 66, member of a distinguished theatrical family and credited with "discovering" Charlie Chaplin.

New York—John C. Klein, retired newspaper man and a leading figure in 1889 in the dispute between United States and Germany over control of the Samoan Islands.

Hamilton—William Cleland, 72, former inspector of Ontario government liquor stores in Hamilton district and father of W. B. Cleland, prominent Canadian horseman.

Indianapolis—Albert B. Anderson, 81, for 27 years Federal Judge in the Indians' District Court and Circuit Court of Appeals at Chicago.

HALIFAX.—(CP). — A huge Bible was used by Major Alfred Steel of Montreal during a series of lectures at the Salvation Army Citadel here. The book was 11 feet long, nine feet wide, and three feet, six inches thick.

Palestine and Jamaica are vieing for the English bitter-orange trade.

MORE ABOUT—

STEVENS

(Continued from Page 1)

recommendations of the national employment commission which recently concluded its work after two years operations.

John R. MacNicol (Cons. Toronto-Davenport) suggested British manufacturers of munitions, arms and steel be invited to move their plants to Canada out of the danger of bombing attacks.

He suggested the government get in touch with British government officials on the matter. The Toronto Conservative also pleaded for greater expenditures on highways, flood prevention and housing. He accused the government of failure to grasp the essential needs of the problem.

Just a Paper Clause.

T. L. Church (Cons. Toronto-Broadview) spoke of that section of the bill which refers to making agreements with industry. "No such agreement has been made so that is a mere paper clause and nothing will be done," he observed.

The government had "wasted" two years on the National Employment Commission, Mr. Church said, "and that commission did nothing but talk." He charged the government had put Saskatchewan in a preferred position in comparison with the rest of the provinces and had failed to bring relief to the municipalities where the industrial workers congregated.

Describing the National Employment Commisison as a "humpty-dumpty," Mr. Church said it had declared nothing could be done until the Rowel Commission had reported. "King Solomon in all his glory was not arrayed with such importance as the Rowell Commission" Mr. Church said, but it was doing work that could be well done by the House of Commons.

Employment conditions were no better and in some communities getting worse. According to J. A. Marsh (Con. Hamilton West). He urged that something be done to rehabilitate youth and to lighten the burden of taxation so that home building would be stimulated.

Fewer Homes Owned

In Hamilton there were 16 per cent fewer homes owned than seven years ago while the city, through seizures for taxes, was becoming a property-poor landlord.

Mr. Stevens said there was a lack of leadership in industry, farming and government. He scored the labor minister for not having brought forward some constructive proposals for dealing with the employment problem, and declared the bill in no way implemented the national employment commission report.

While the workers were looking for security and industry was looking for stability, "We have failed lamentably as a parliament to meet the situation."

Faced with its most distressing problem parliament was giving only "desultory" attention to the legislation designed to deal with that problem, Mr. Stevens declared. He said there were only three ministers and an extremely poor attendance of members in the chamber considering the importance of the measure before the house. There was probably well under half the membership present.

Bingo For Charity Finds Sanction

NEW YORK, April 28.—(CP). — Bingo, which has been taking a beating lately, especially in the Bronx, where the district attorney bans it, found a friend to-day in Brooklyn—providing the game is for charity.

Magistrate Sabbatino during hearing of a charge against five men following a police raid on a bingo game, said "if this is a racket I want the men running it brought in. But if the proceeds go to charity, that's different."

In parolling the men in custody of their attorney to May 6, the Magistrate said that a lodge he attends often has bingo games to help the poor.

The Examiner BULLETIN BOARD

Reports are current in Ottawa to the effect that Finance Minister Dunning will present his budget to Parliament next week or early in the following week, and that a surplus of $5,000,000 will be shown.

P. D. Ross of The Ottawa Journal was yesterday elected honorary chairman of the Canadian section of the Empire Press Union in succession to the late Lord Atholstan.

A report from London says that the Countess of Strathmore, mother of Queen Elizabeth is seriously ill at her London home and was visited twice by the Queen yesterday.

John Diacvhuk, manager of the Ukrainian Co-operative Society, was yesterday sentenced to 18 months' imprisonment for the theft of $1,271 from a store owned by the society.

Injuries Are Fatal

Three persons died in Toronto yesterday, two from injuries received in falls and a third as a result of burns. All the mishaps occurred some time ago.

A blast believed to have been caused by gas killed Samuel Chaytor and injured seven others in an iron mine at Bell Island, Newfoundland.

With a broken leg in a plaster cast, P. D. Kelly of Rappahannock, Va., swam to the rescue of his 16-year-old son and held him up until help came. The father himself was drowned.

William McQuarrie, 58, was yesterday at Winnipeg charged with the murder of his wife, Gertrude, 44, fatally stabbed in the throat with a penknife.

To Amend Code

A government bill amending the Criminal Code sections relating to highway accidents is to be introduced into the House of Commons within two weeks, Justice Minister Lapointe announced yesterday.

According to a story from Australia, that Commonwealth will spend $215,000,000 on defence in the next years.

President Roosevelt yesterday signed the largest Navy Department appropriation in the peacetime history of the United States, providing $546,866,494 for the year beginning July 1.

Attorney-General Conant stated yesterday that the Crown was going ahead with the Comba appeal, but that Comba would not be rearrested.

Killed at Coast

Gordon Wallace Reesor, 12, died in hospital at Vancouver, three hours after the bicycle on which he was riding had collided with an automobile. Reesor was a Toronto boy.

In Toronto Police Court, Russell Harris pleaded guilty to having obscene pictures, and was remanded until May 4 for sentence. It was said that he was going to show the films at a stag party.

At Washington a Securities Commission accountant testified that Richard Whitney in 1937 and 1938 had pledged worthless assets for loans totalling $435,000.

Yesterday was the hottest April 27 registered in Toronto since the Weather Bureau began making records nearly a century ago.

MORE ABOUT—

CHAOS FEARED

(Continued from Page 1)

that the principle of equality of treatment underlying the railway act should be perpetuated in any legislation designed to regulate transportation."

It was charged that the agreed charges section would give the railways an undue advantage "as there is nothing in the bill to prevent part five operating to the substantial detriment of highway transport."

No Protection For Truckers?

"A number of provisions in part five are designed to protect individual shippers and carriers as well as representative bodies of shippers and carriers, but the term 'carrier' is defined by the bill to mean 'carrier by railway, water and air.'

Those provisions, therefore, are no protection whatever to carriers by road. This is one of the iniquities that result from the bill's failure to regulate highway transport."

The C.M.A. stated in the brief that the railways, armed with the agreed charges legislation, could impair seriously the services of other classes of transportation with less extensive facilities than the railways.

In many instances, the tendency would be to deprive shippers, particularly those doing business of national proportions of the services of these other means of transport, as the weapon placed in the hands of the railways by the clause would produce conditions which shippers would find too controlling to be resisted or overcome.

The association also protested the section of the bill that would regulate shipping between Canadian Atlantic ports and Canadian Pacific ports via the Panama Canal.

A "MUD RAIN"

WINNIPEG, April 28—(CP). — Black rain fell in Winnipeg yesterday.Dust reported stirred up by a storm south of the Manitoba border, was blown over the city by strong winds and mingled with a light shower to make "mud rain." Women fled for cover as new spring clothes were spattered.

RUPTURED ?

DON'T LET IT rob you of freedom. Consult our Truss Department. We carry a wide range of Trusses suitable for every type of Rupture.

ELLIOTT'S DRUG STORE

393 George Street. 'Phone 15.

TRUE CHRISTIANITY WORLD'S MAIN HOPE

WINDSOR, Ont., April 28 (CP).—Debased and false Christianity are more responsible for today's Communism, Fascism and Nazism than the "isms" themselves, Rev. Dr. T. Albert Moore, Toronto, former Moderator of the United Church of Canada, told an audience in Westminster United Church here last night.

"I don't like Communism that rules God out," he said. "And I don't like Christianity that rules out brotherhood."

It had to be admitted that Communism had accomplished some reforms in Russia, he said, but on the other hand, he could not reconcile destruction of churches, exclusion of religion and the ruthless dictatorship imposed by Stalin.

He pleaded for a return to true Christianity, a religion of brotherhood, and self-sacrifice. A classless Christianity transcending economic barriers, a religion that cannot provide a breeding ground for the injustice and misery that fostered Fascism and Communism in other lands.

MARMORA

Mrs. Walter Gillespie of Castleton is visiting her sister, Mrs. Wesley Drinkwater for a few days.

Mrs. Joseph Judge has been visiting her sister, Mrs. W. Harper at Flint, Mich. for the past two weeks.

Mrs. C. O'Brien has had a new verandah added to her residence.

Inventor Claims One Man Can Demolish Battleship

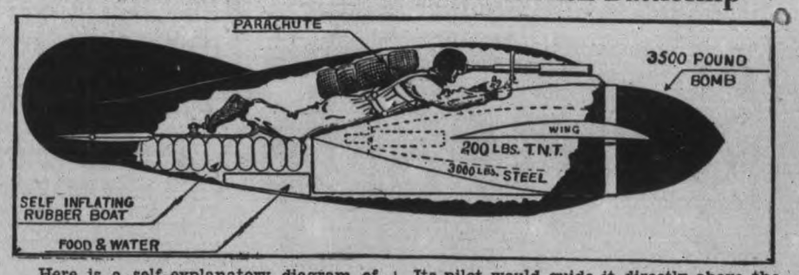

Here is a self-explanatory diagram of the "diving bomb" which, according to predictions of Lester P. Barlow, Stamford, Conn., expert on aerial munitions, will be used in the next war. By means of this bomb, opines Mr. Barlow, one man could destroy a $7,000,000 battleship and still have a chance of living to tell about it. The bomb would be launched from 10,000 feet. Its pilot would guide it directly above the battleship in a glide to 3,500, where he would put the bomb into a vertical dive, tripping it loose from his parachute and rubber boat. Concentrated food and water are stowed in this boat, designed to stay afloat for days. Barlow won fame as an inventor of demolition bombs in the world war era.

LAKEFIELD

Miss Mildred Bailey of Lakefield spent the Eastern vacation touring a part of the United States. She left by motor on Good Friday and spent about a week visiting Buffalo, Toledo, Detroit and Cleveland.

Miss "Skook" Elmsley of Toronto spent Easter in the village with her parents, Mr. ad Mrs. G. J. Elmsley.

Mr. Jack Elmsley of Perth spent Easter with his parents in the village.

Miss Verna Burgess of Lakefield spent Easter week in Toronto.

Mr. and Mrs. T. W. Chaplin motored to Toronto on Wednesday where they attended the O.E.A. concert in Massey Hall.

Mrs. W. A. Nixon of Lakefield is visiting in Ottawa this week, a guest of her daughter, Mrs. E. Legon.

BUST 'EM AND LOST

LONDON—(CP).—K. O. Wagg, veteran doubles champion, broke two racquets in his singles recquets championship match with J. W. Greenstock, who won three games to two.

NORWOOD

Miss Ruth Burgess and Miss Helen Scott spent the week-end with friends in Montreal.

Mr. Wilson Breckon of Queen's University, Kingston has returned home for the summer.

Mr. and Mrs. Basil Tucker visited with Mr. Tucker's brother in Toronto on Sunday.

Miss Marie Metcalfe of Toronto is visiting at the home of her parents, Mr. and Mrs. A. Metcalfe.

Mrs. Mary Fennell spent Tuesday in Hastings.

IN THE HYGIENE COURT OF JUSTICE

Business Man Accused of Rheumatism

(Before Mr. Justice Kruschen)

JUDGE: Have you anything to say, prisoner, before sentence is passed?

PRISONER: Well, my lord, I can't see that rheumatism is a crime.

JUDGE: In these enlightened days all preventable illness is a crime—just as much as suicide is. You've no *right* to have rheumatism—lowering your efficiency, spreading gloom, making yourself a liability to your family and your country, instead of an asset. Do you know that rheumatism costs the country millions of weeks of work a year?

PRISONER: But I couldn't help getting rheumatism, my lord.

JUDGE: Don't be so sure! The common causes of rheumatism are constipation and excess uric acid. As man to man, can you stand there and tell me that you can't prevent these?

PRISONER: Give me another chance, my lord!

JUDGE: In this Court of Hygiene we don't punish—we reform. You are released on probation for three months, on condition that you start and religiously keep on taking the 'little daily dose'.

PRISONER: But — but that's exactly what my doctor ordered me years ago!

JUDGE: And you took no notice.

PRISONER: Well, my lord, the expense. . .

JUDGE: Expense? Nonsense! The Kruschen habit costs much less than 1c a day, but it will reform you 'body and soul'. Get rid of the poisonous waste matter from your system, and you will be a new man—keen, cheerful, efficient, without a care in your heart or an ache in your body. Go away now and don't let me see you here again, or it may be a more serious matter. Next case!

KRUSCHEN SALTS

relieve constipation and rheumatism

Kruschen is a combination of several mineral salts which your body must get, in some way, to keep the blood pure, the inside clean, and the system generally toned up, but which you can't get in Nature's own way without abundant exercise and fresh air. You should have those salts *every day*; hence the importance of the "little daily dose". Every drug counter sells Kruschen in 25c, 45c and 75c bottles. *It's the little daily dose that does it.*

TASTELESS IN COFFEE OR TEA

OUT THEY GO at YOUR PRICES

2 GROUPS of DRESSES

EVERY ONE OF THEM WORTH DOLLARS MORE —
WE DON'T WANT THEM — BUT YOU WILL AT THESE PRICES

Regular to 6.95

Friday Morning They'll Be Marked **2.50** | Further Reduced Friday Afternoon to **1.98**

This group includes Plain and Printed Crepes and Polka Dot Crepes

Sizes Mostly 14 to 20 . . . Some Women's in the Lot

Not a thing the matter with these dresses but we're anxious to clear them to make room for Summer stock. Quality crepes in light and dark colorings also colorful prints. Long and short sleeve styles for right now and right through Spring. Early selection is advised.

Any of These 1.98 Dresses Saturday Morning **1.50** | Final Reduction Saturday Afternoon **1.00**

Regular to 8.95

A style group of very desirable dresses including plain and fancy crepes and some sheers. All ideal for Spring wear, and every dress a marvellous value at the reduced prices.

PRICES SLASHED—OUT THEY GO!

Friday Morning **3.95** | Friday Afternoon **3.50**

About 35 dresses in the lot including misses' women's and matrons'. Be among the first day shoppers to share this exceptional value...many selling at half thecost price!

Any Left Saturday Morning Go At **2.98** | And Saturday Afternoon What's Left **2.50**

Exceptional "Buys" in Splendid Quality

LINEN DAMASK CLOTHS

First Quality Irish Linen In Several Select Floral Damask Patterns—Two Family Sizes

Size 66 x 66 Inches **1.98**

Thrifty housewives knowing HALL'S reputation for linen values will be quick to share this outstanding offering of smooth finished, linen damask cloths. Two practical sizes, and choice of artistic floral damask patterns. Plan to share the savings to-morrow, on cloths for the home or for gifts.

Size 66 x 84 Inches **2.98**

SPECIALS IN EVERYDAY CLOTHS

Regular 1.00 Value LINEN CLOTHS — SIZE 52 x 52 INCHES **73c**

Limited quantity to clear at this special price! Fine, closely woven oyster linen with blue and gold color tubfast borders.

Corded Stripe LINEN CLOTHS — REGULAR 1.49 VALUE **1.00**

Exceptionally fine quality linen with attractive narrow corded stripe trims in attractive two-color combinations. 54 inches square.

Blue Checkered RAYON CLOTHS — REAL ECONOMY VALUE **39c**

Only 39c for a 52-inch cloth, of sturdy rayon mixture that wears and tubs beautifully. Blue checks only. Shop early for this feature!

LINEN TEA TOWELS — Timely offering of fine, firmly woven Irish linen Tea Towels in various multi-colored stripes. Size 20 x 30 inches hemmed ready for use. A splendid wearing towel. SPECIALLY PRICED, each **29c**

SPECIAL! 60 x 80" GREY **Wool Blankets**

Ideal Utility Blankets

For cottages, hunters, fishermen, etc., who want a warm, yet light weight all-wool blanket. This serves the purpose to perfection...the coloring is dark grey and the ends are plain whipped. EXTRA SPECIAL, EACH .. **2.98**

STENCILLED PATTERNS IN **English Spreads**

Extra Large Size

Add fresh charm and color to your bedroom with one of these novel spreads. Natural shade ground with well blended colorings in stencilled floral and leafy patterns. Size 80 x 100 inches. Blue, Rose, Gold, Green, etc. EACH .. **1.98**

Extra Special! **Short Sleeve PULLOVERS**

MISSES' SIZES 14 TO 20 **1.00**

New arrivals in dainty, short puffed sleeve style sweaters. They have a dainty hand-knit appearance and come in delightful shades of Blue, Green, Parisand, Shrimp, Pink, White, Brown, etc. Some with embroidery trim.

RICHARD HALL LIMITED

The Peterborough Examiner

VOL. LXXX, No. 99 — PETERBOROUGH, THURSDAY, APRIL 28, 1938 — PRICE THREE CENTS

Anti-Noise Bylaw

COLLINGWOOD — The noise problem was getting to be too much for Collingwood people, so under a new bylaw horses must proceed at a walk along Hurontario street. Town council passed regulations governing loudspeakers, amplifiers, and musical instruments.

Taken Off Streets

TORONTO — Since the first of the year Toronto police have removed licence plates from 56 automobiles which police mechanics considered unsafe to be driven. Inspector Edward Dunn of the traffic division said today.

GOVERNOR-GENERAL TO SPEND THREE DAYS IN KAWARTHAS

Welfare Dancers This is the chorus that will greet the eyes of onlookers at the floorshow being staged in connection with the Junior Welfare Dance at the Kawartha club on Friday night. Wearing dresses of cellophane, these girls are expected to add a dash to the affair. From left to right they are, Mrs. Herbert I. Bradburn, Miss Isobel Duthie, Miss Betsy Scott, Mrs. James E. Esson, Miss Isabell Duffus, Miss Lahring Parsons. (Examiner Staff Photo.)

Boat Trip To Orillia Is Included In Holiday To Start On Monday May 31

Governor-General Also Wishes To Visit Grove School At Lakefield

Mayor Hamilton informed the committee of the whole council last night that the Governor-General of Canada, Lord Tweedsmuir, would pay an official visit to Peterborough on Monday May 31. He will spend three days in the district, realizing a desire, expressed soon after his arrival in Canada, for a holiday trip through the Kawartha Lakes.

A letter from His Excellency's secretary informed Mayor Hamilton that May 31 would be a convenient date for accepting Peterborough's repeated invitation which had been suspended in 1937 at Lord Tweedsmuir's request. At that time there had been some suggestion of a canoe trip, and possibly it may yet be included in the program for the three days.

The Governor-General wishes to visit the Lakefield Preparatory School, and it is likely that an hour and a half of the morning of May 31, from 11 a.m. until 12.30 p.m. will be allotted for that detail of his itinerary. His official reception in Peterborough will be from 3 until 5 o'clock in the afternoon. Because of delicate health that requires him to adhere to a special diet His Excellency has suggested that a civic dinner be ommitted.

Lord Tweedsmuir will make a holiday of his second day here, and it is understood that he will spend the day on a boat trip up the Trent Canal and through part of the Kawartha Lakes, probably on the government boat "Bessie Butler". And on the third day His Excellency will board the boat again at Chemong taking the long water route to Orillia.

On Alderman Gordon's motion, seconded by Alderman McCannan, Mayor Hamilton and City Clerk Armstrong were instructed to reply to the secretary of the Governor-General conveying the city's appreciation of His Excellency's forthcoming visit. Mayor Hamilton and Alderman Gordon, chairman of the reception committee, were appointed to assume charge of the local details conforming with the Governor-General's desire to greet the citizens of Peterborough and also to enjoy the several extensive water trips through the Kawarthas.

OBITUARY

TOM MOORE

Tom Moore, resident of Peterborough for the past 30 years, died at his home at 488 Mark street suddenly on Wednesday evening. He was in this 75th year.

A machinist at the Canadian General Electric company here for twenty-five years, he had retired six years ago. He was born in London, England, son of the late Mr. and Mrs. James Moore, and came to Peterborough three decades ago. He was a member of St. Luke's Anglican church.

His wife, formerly Agnes Brigin-shaw, survives, together with two sons, Harry W. Moore of Peterborough, and John D. Moore of Vancouver, and one daughter, Mrs. Fred Teulon of Montreal.

The funeral will be held on Saturday afternoon at 2.30 o'clock from St. Luke's church. Interment will be made at Little Lake cemetery.

SUGGESTS CROWN REDUCE CHARGE OF THEFT OF CAR

"I am satisfied that this is a case that should have been laid under the section dealing with theft of the use of an automobile rather than under the more serious section" declared Magistrate Langley in police court this morning after the crown had concluded its evidence in the preliminary hearing of the charge against Fergus Mongraw of stealing a motor car from Hugh Davis of the Capitol Taxi on the night of April 15.

T. J. Carley, K.C. who appeared for Mongraw concurred in that opinion, pointing out that the circumstances as alleged by the crown brought the case squarely within that section of the code designed to deal with the offence commonly known as "joy riding" as separate from the act of stealing automobiles with the intention of depriving its owner permanently of its possession.

Magistrate Langley intimated that there was enough evidence to warrant bailing Mongraw for trial but repeated that he thought the crown should consider the advisability of change the charge.

"If police officers are to have the right under the code to decide that one man shall be charged with one offence and another under the same set of circumstances with some other offence that is a violent state of affairs," Mr. Carley declared.

Hugh Davis, owner of the car alleged to have been stolen told of seeing Mongraw near his taxi stand on a number of occasions but said that he did not see him on the night the automobile was taken. He told of having learned of the machine, a Plymouth sedan having been taken from the rear of the taxi office, and of later that night seeing it behind the police garage. He had not authorized the accused to take the car that night.

To Mr. Carley, Davis admitted that all he knew about the car having been stolen was what he learned from his driver. He had not gone out when the latter came in to report that he had left the machine at the rear.

Was Given Ride

Gordon B. Smith, 18, Lafayette avenue said that between 8.00 and 8.30 o'clock on the night of April 15 he and his brother were walking down George street near the Ackerman plant when Fergus Mongram drove down in a Plymouth sedan and asked them to have a ride. They demurred about getting in because they had a Great Dane dog with them but Mongraw told them that was all right and to put the dog in the back seat. They had then entered the car and had been driven to the corner of Lake street where they got out.

Smith said the dog slobbered frequently.

To Mr. Carley witness said that he had seen Mongraw in the police station on the morning of April 16 and had identified him there, Mongraw had not been placed in a lineup, witness seeing him alone. He said that he and his brother had driven about a quarter of a mile with Mongraw and he had glanced at the prisoner enough to be able to recognize him by his features.

Saw Dog Marks

Police Constable Sexsmith told of finding the Davis car parked in front of the Bell apartments on Hunter street around 10 o'clock on the night of April 15 and of afterward examining the machine behind the police sedan and of seeing slobber marks on the top of the front seat and of noticing eight or 10 dog tracks on the floor of the car at the rear. He said Sergt. Thompson and he had arrested Mongraw about 10.20 that night near his home and there had been a struggle.

Cross-examined by Mr. Carley, witness said that the Davis car was in plain sight on Hunter street when he and Officer Murphy found it there.

"What about this struggle when the accused was 'arrested", defence counsel asked. "I take it the accused weighs about 130 pounds".

"About that," admitted the officer.

"And I would say you weigh about 200 pounds?"

Witness said that was correct.

"And Sergeant Thompson weighs about 250 pounds," said Mr. Carley, "and yet you had a struggle".

Constable Sexsmith said that they had difficulty in putting Mongraw into the police car.

Eric Frizzelle, driver for the Capitol Taxi was called to show that he had left the allegedly stolen car at the rear of the taxi stand between 7.45 and 7.50 o'clock on the night of April 15 and had found it missing at 8 o'clock that same night.

That concluded the crown's case and Mr. Carley intimated that he did not propose to call evidence.

Magistrate Langley, stressing the fact that the evidence showed if it were accepted that it was a case of stealing the use of an automobile rather than of stealing the automobile, said that there was however sufficient evidence to warrant sending the case along for trial. He ordered an adjournment until this afternoon to permit Mongraw to arguard knew anything about the affair was not made clear. However, although the assault took place in the Toronto municipal institution, the finance committee agreed that this city would have to assume the hospital bill whatever it may be.

TORONTO, April 28.—(CP). — Pat Jordon, injured during a fight at Langstaff jail here early this month, will be out of hospital within a week, hospital authorities said to-day.

Langstaff jail officials said no action had been taken regarding the fight until Jordon was able to testify. Jail officials said there was a conflict of evidence on how the fight started and who took part.

I.O.D.E. Banquet National President of the Independent Order, Daughters of the Empire, Mrs. W. G. Lumbers of Toronto was guest at a banquet of the five Peterborough chapters of the organization on Wednesday night. Preceded by standard bearers from each of the chapters, the national president and five Peterborough regents filed to the head table, stood at attention while members sang the National Anthem. Seen in this picture, starting nearest the camera and proceeding up the table, are, Mrs. F. L. Robinson, regent Otonabee chapter; Mrs. I. H. Keefer, regent Peter Robinson chapter; Mrs. F. E. Hooper, member of the Ontario Provincial Executive, who presided; Mrs. W. G. Lumbers, national president; Mrs. R. E. Clarke, regent 57th Regiment chapter; Miss Anna Mackenzie, regent Major Bennett chapter; Miss Anne Heideman, regent Jeannette Scott chapter. (Examiner Staff Photos.)

Brutal Attack Is Made On Youth From Peterborough At Jail Farm

LINDSAY MAN IS PUT UNDER ARREST

(Examiner Correspondence.)

LINDSAY, April 28. — Hugh Mills, prominent Lindsay business man, was arrested by Chief of Police Ralph H. Lawlor and Constable Ewart Reeves to-day, and faces a charge of distributing indecent literature. The accused appeared before Justice of the Peace H. C. Brown and was remanded until Wednesday, May 4. Bail was set at $2,000 on the request of Crown Attorney J. E. Anderson.

Followng the arrest of Mills, the two police officers searched the office in which the accused conducts his business.

Queen's Mother Is "A Little Better"

LONDON, April 28—(CP-Havas) —Queen Elizabeth's mother, the Countess of Strathmore, taken ill here Wednesday, to-day was reported "a little better."

Lady Stratmore is 76. She arrived in London early this week to attend the wedding of Miss Anne Bowes-Lyon, niece of the Queen, and Viscount Anson, son of the Earl of Lichfield. The wedding was held as planned at St. Margaret's Church, in Westminster, to-day with the King and Queen atetnding.

Main Street Topics

Jabs and Jottings as Picked Up By Examiner Reporters.

COSTLY DRINKING

Illegal consumption of liquor proved a costly operation for a this morning. They were fined $10 couple of local men in police court and $4.50 costs when they pleaded guilty to the offence

ANOTHER LIQUOR CASE

Mrs. Mae Hill, 41, of Havelock was charged this morning with illegal possession of liquor and asked for an adjournment. Her request was allowed by Magistrate Langley, with the Crown raising no objection and Thursday of next week will see further light cast upon the case.

WON FIRST PRIZE.

Among the winners for the Y.M. C.A. Boys' Hobby Show, the name of Donald Whittaker was omitted as being the creator of the steamshin Queen Mary model which was awarded first prize for that section. Fred Craig, builder of several other marine entries had been named winner of this model, which was in error.

CHANGES HER PLEA

Mrs Josephine Robinson who pleaded guilty some weeks ago to permitting drunkenness on her premises and had received the benefit of several adjournments asked Magistrate Langley's permission this morning to change her plea to "not guilty." She said she had only pleaded guilty before because some of the police told her she had to do so. Magistrate Langley consented to the request and the case will be heard on May 2.

INCREASES INSURANCE

The county council has doubled the limit of its public liability insurance with A. E. Wilson and Company of Toronto. The total indemnity for one accident is now $20,000 instead of $10,000 as in the past.

WELL, THAT'S THAT

"That's the first I heard of it and I feel pretty sure it will be the last," said Peck Barber, superintendent, regarding a stout rumor that was roaming about main street this morning suggesting that the T. Eaton Company had acquired the Auburn mills of Dominion Woollens and Worsteds Limited.

DIRECTS ORCHESTRA.

Thomas Foster, Mus.Bach., F.R.C.O., noted orchestra leader, is bringing a 10-piece orchestra from Toronto to-night to play the music at the Gilbert and Sullivan Operetta "Iolanthe," which is being staged by the Eaton Operatic Society under the auspices of the Lions' Club in the Collegiate Auditorium.

TO DISCUSS BRIDGE

The Ennismore bridge committee will meet in the Chamber of Commerce Monday next at 5 p.m., Alderman Cotton reported Wednesday night. Aldermen Glover and Wilson have been added to the city's representation. Mayor Hamilton mentioned his recent trip to Ennismore. A letter from City Solicitor Huycke expressed the opinion that the city would be liable for one-quarter of the cost of reconstruction if it was washed out at any time after the city became involved in the affairs of the Suburban Area Commission.

ATTENDING LECTURES.

If this week's extension course for municipal officials at the University of Toronto is co-educational there has been no reflection of it among Peterborough's city hall staff. City Treasurer M. E. Shaver, City Tax Collector A. S. Couper and Deputy City Clerk A. E. Outram were in Toronto today for some of the lectures and W. J. Henry, assessor, has been up and back. Some of the ladies of the staff lightly lifted arched eyebrows as if to say "you don't need to tell us it's a man's world."

ANNUAL TOURNAMENT.

Indications that the Peterborough Bowling Club's tournament on Civic Holiday is going to be a success were forthcoming this morning when the secretary received an entry from far down in the southern United States. Other entries have been made from Windsor and Hamilton. Officials are expecting the largest entry for any tournament in Central Ontario. Cards announcing the tournament were sent out only a week ago.

NETTING CATFISH.

Several catfish fishermen provided entertainment for Charlotte street shoppers this morning when they waded in the waters of Jackson Park Creek, using nets to land their catches. Luck was high around the bridge on Charlotte street, one fisherman netting nearly a dozen. Next closest was an early 'teen-aged youth who had captured six or seven.

RECORD FIRE ALARM MONTH

Five fires have been reported this month and all have been on the roofs of buildings, Fire Chief George Gimblett noted this morning. He believed that this month more alarms have been rung in than in any other month. Previous total for a single month was 81, and before the end of April is reached that number will be passed, he thought.

CITY BE RELIEVED SANITORIA COSTS ON DOMINION DAY

The provincial government's assumption of the cost of indigent patients in sanitoria becomes effective on July 1, Alex L. Elliott, M.L.A., informed the Examiner today.

This further assistance granted by the government to municipalities was announced during the recent sessions of the Legislature, and at that time it was estimated that the direct financial benefit to Peterborough would exceed $10,000. Care and treatment of indigent patients, almost entirely those who had contracted tuberculosis, has been an increasing burden on municipalities, and petitions have been sent to the government from time to time appealing for relief from a responsibility regarded as primarily of the provincial government's duty and account.

Cost $10,788 Last Year

Peterborough's indigent patient bills to sanitoria last year totalled $10,788, and as the new relief is not effective until July 1 the city will gain the advantage for only six months this year, amounting to more than $5,000.

Some members of the finance committee of the council were enquiring Wednesday night as to when the government intended to assume this account, but the information had not been received up to that time. Mr. Elliott told the Examiner today he was definitely informed that the city would be relieved of the sanitoria liability beginning the second half of the year.

WM. ROY PRESTON C.P.R. CLERK DIES

William Roy Preston, clerk at the Canadian Pacific Express Depot here for the past 23 years, died at Nicholls Hospital on Wednesday evening. He had been ill only a week, and was in his 50th year.

Born in Lakefield, he had lived here for the past 25 years, residing at 616 Water street. He was a son of Mary Ann Frise and the late James Henry Preston. He was a member of St. Paul's Presbyterian Church, and was widely known throughout this community. He is survived by his wife, formerly Margaret Stabler, and one son John, and one daughter, Marjorie, both at home. One sister, Mrs. Isaac Watson of Detroit, and one brother, James H. Preston of Omemee, also remain.

The funeral will be held on Saturday afternoon at 2 o'clock from the Nisbett Funeral Home, Rev. Dr. A. T. Barr officiating. Interment will be made at Lakefield Cemetery.

Squirrels Raid The Tulip Beds

Black squirrels have created a minor problem for Frank Kitney, superintendent of the Little Lake cemetery. Their original colony of four has increased to 12, and if they would only stick to a diet of nuts no one would raise a finger or turn a thumb against them, but they have cultivated a taste for tulip bulbs, a taste and also a technique of rooting up the bulbs. It is also held against them that they are extravagant, a few bites out of one bulb, and they dig around for another. Figuratively they are biting the hand that has fed them, because during the winter they have always had a friend in Mr. Kitney. But, these days when the tulips are sprouting and he comes upon a bed that has been mussed up by the squirrels his thoughts are turning to the necessity of loading up a .22 rifle and doing something about it.

Bids For Painting Smokestack Range From $40 Up To $170

Bids for painting the smoke stack at the incinerator ranged from $40 by a Belleville painter up to $170, and with such a price spread members of the property committee of the council said "there must be something wrong somewhere." Eleven gallons of paint at $3 would amount to $33, and on a $40 tender the revenue to the painter would be only $7, without other expenses being taken into the reckoning. Vincent Lynch put in a bid for $70 and the veteran Max Peters at $150 was nearly $100 above his last contract. Alderman McCannan was asked to get more information about painting materials and to consider whether specifications should be prepared for new tenders.

Alderman Cotton told the committee that aluminum paint was recognized as being of great value in extending the life of fire brick in furnaces, and was going to be used at the C.G.E. plant.

Have Your
Brakes Adjusted
For Safe Driving
NOW
at
Foley & Wilson
McDonnel at Reid — Tel 2027

TO-NIGHT
8.15 o'Clock, Collegiate Auditorium
"IOLANTHE"
Presented By Eaton Operatic Society Under Auspices of Peterboro Lions Club
100 Rush Seats
AVAILABLE AT DOOR ONLY
50c

W. R. TURNER
PHONE 591
195 SIMCOE ST.
Heating Plumbing Tinsmithing
CONTRACTING, JOBBING, REPAIRING
Sole Agents for
"HECLA" FURNACES
"IRON FIREMAN" STOKERS
"TIMKEN" OIL BURNERS

Quality and Price harmonize in a tune of satisfaction. With Spring cleaning in the air, it is more important than ever that you remember Chown's.

Free Johnson's Furniture Polish
This 4-oz. size, 20c value of creamy white JOHNSON'S FURNITURE POLISH, when you buy a PINT OF JOHNSON'S GLO-COAT. This Week ... **63c**

April brings showers, and at Chown's, there's a shower of remarkable bargains in paints, hardware, and Spring sporting goods.

IRONING BOARDS

Folding, **1.25** to **1.98**

BASEBALLS AND SOFTBALLS

Official League **2.00**
Official Softball **1.85**

HUBERT
CHOWN HARDWARE
417 GEORGE ST. - OLD EXAMINER BL.DG.
WE DELIVER — PHONE 729

HIT-RUNNER FINED PERMIT IS TAKEN BY OSHAWA COURT

OSHAWA, April 28. — Found guilty of not remaining at the scene of an accident, Kalman Ferencz appeared before Magistrate F. S. Ebbs on Wednesday and was fined $50, and had his driving permit suspended for two months. In asking the court to convict the accused, Chief Constable Owen Friend pointed out that Ferencz wa sa "double" hit-and-run driver, having made off a second time after the occupant of the car he hit had cornered him.

"I am going to do my part in clearing up these cases," said the Magistrate, pointing out that this was the first case of its kind to come before him since the public agitation over hit-and-run motorists. The Bench disregarded a plea for leniency from defence counsel, who said the man was "a little confused, having had a drink or two."

"Just so much more reason why I should give this man the maximum penalty," retorted the Magistrate.

Evidence showed that Ferencz nad turned out to pass a car going east on Olive Avenue and in doing so side-swiped a car driven by Fred White of Oshawa. Ferencz looked back after the impact and then continued on his way, it was alleged. White followed the car a short distance, and after catching it told Ferencz to wait. White said Ferencz swore at him and drove away. He was later picked up after a chase along city streets.

Magistrate Ebbs said that the instructions from the Attorney-General's Department were to impose the maximum penalty in such cases, and he intended to do so in the present instance.

Trucker Takes Blaze To The Firemen

Niagara Falls, Ont., Aprail 28

FIREMEN OF the Main Street station rubbed their eyes yesterday afternoon when a truck pulled up in front of the building and the driver called for water. The vehicle, owned by the Niagara Falls Public Welfare Board, had a ton of paper aboard and it was ablaze. The fire broke out at the city limits and the driver dashed along the Main Street business section with his burning load to the fire hall. Damage was estimated at $25.

Scorching A Hog Fires 2 Barns

CHATEAUGUAY, Que., April 28 —(CP).—The weather played the role of Big Bad Wolf yesterday as it huffed and puffed at a little pig on the farm near here of Remi Tougas, Montreal butcher, and resulted in a fire loss estimated at $15,000.

Butchering animals, a hired man was using a blow torch to burn hair off the pig's hide when a sudden gust of wind blew sparks into a nearby barn, igniting straw.

Flames destroyed two barns containing feed and farm implements, a shed, and a hen coop, and damaged the farm house.

PLAQUE COSTS $10

SYDNEY, N.S.W.—(CP).—It will cost Jack Metcalfe, Australian Olympic athlete, just $10 if he wants a concrete reminder of his world record hop, step and jump of 51 feet, 9¾ inches.

He's been notified by the International Amateur Athletic Federation to forward that amount if he wants a plaque commemorating the mark he set in Sydney three years ago.

Two Pairs Of Twins Get Together

It's a safe bet that when the Quick twins of Hollywood, Calif., grow up, their favorite radio entertainers will be the stroud twins. For Clarence and Claude, the network comics, are their godparents. Just now the Quick twins are just one year old, and they need some looking after, so Clarence and Claude turned out to help with the Saturday night bath. Here is the quartette of twins LEFT to RIGHT, Clarence Stroud and Ronald Quick, and Claude Stroud with Donald Quick.

YOUNG'S POINT

RURAL DEANERY HOLDS MEETING

(Examiner Correspondence.)

YOUNG'S POINT, April 28. — A meeting of the clergy of the Rural Deanery of Peterborough was held in Young's Point in St. Aidan's Church and Parish Hall on Tuesday. Commencing with Holy Communion at 10 a.m., Rev. W. Creighton of Lakefield was celebrant, with Rural Dean Rev. E. C. Moore assisting.

Several resolutions for presentation to the Synod were moved and approved. The Rev. R. T. F. Brain of Peterborough moved a resolution: "That this Deanery feels very keenly the retiring of Rev. W. Creighton, one of our most beloved clergy, and trusts that he will be spared to enjoy a long evening of life."

Rev. Canon J. D. Paterson of Peterborough gave an inspiring address on the work of the Holy Spirit in the Church.

A message of hope for his speedy recovery to health was sent to Rev. G. Bousfield of Peterborough.

The Rural Dean, Rev. E. C. Moore, was congratulated on the state of the Deanery on having achieved the position of second place among the Deaneries of the Diocese with respect to payment of allotments.

Mrs. E. C. Moore, with her helpers, served a delightful luncheon to the clergy at noon in the Parish Hall. The clergy present were: Rev. W. Creighton, Lakefield; Rev. R. T. F. Brain, Peterborough; Rev. T. Floyd, Campbellford; Rev. W. Lemon, Havelock; Rev. T. Gault, Peterborough; Rev. Canon J. D. Paterson, Peterborough; Ven. Archdeacon Woodel of the Diocese of Moosonee, and Rev. Rural Dean E. C. Moore.

BRANT FEATHER GONE

BRANTFORD, Ont., April 28—(CP).—One of the feathers on the monument of Joseph Brant in Victoria Park here is missing. Little boys, who find the statute too tempting a mark, have showered it with rocks for years, but only recently the feather was broken off.

GETS ACCLAMATION

CHARLOTTETOWN, April 28 (CP)—J. Lester Douglas, Liberal candidate, was elected by acclamation yesterday to the House of Commons for Queen's constituency. His was the only name submitted on nomination day to returning officer A. O. F. Gill for the seat made vacant by the death of Peter Sinclair, Liberal. Sinclair died in March.

TRAIN SAILORS IN THAMES

Cutty Sark, the famous old Chins tea clipper, will be moored in the Thames in England, and be used for training boy sailors.

Irradiated Muffets
100% Whole Wheat Cereal Biscuits
Delicious as they are Nutritious
Have every member of your family enjoy the delicious, distinctive full-wheat flavour of Muffets. Buy a package from your grocer today — serve them regularly. They're so good!
Made by The Quaker Oats Company

Serve health TO YOUR FAMILY
ONE QUAKER OATS HEALTH BREAKFAST COSTS 1c
GIVES MORE ENERGY VALUE THAN 2 EGGS
● Quick Quaker Oats ... are rich in Nature's Vitamin "B" to keep *nerves, digestion* and *appetite* in tip top condition ... are irradiated for Vitamin "D" that helps build strong bones and teeth.
Quick QUAKER OATS
CANADA'S 1c HEALTH BREAKFAST!
30 HEALTH BREAKFASTS IN EACH PACKAGE!
LISTEN IN —"Margot of Castlewood" and "Cabin at the Crossroads". Love, Romance, Music and Comedy —9.00 a.m. E.S.T., MONDAY to FRIDAY, NBC Blue Network (WHAM).

Introducing the New
National Electric Refrigerator
CAPACITY—5.3 CUBIC FEET
—8.75 SQ. FEET SHELF AREA
—56 ICE CUBES
—4.5 LBS. AT ONE FREEZING
INTERIOR LIGHT
Introductory Price $159
TERMS——$10.00 down.
$8.30 per month for 18 months.
Allowance for your old ice-box in trade. No carrying charge added to above price
National "DeLuxe" Model
CAPACITY
5.25 cubic feet
9.85 sq. feet shelf area
84 ice cubes
5.5 lbs. at one freezing.
1.6 h.p. belt-driven unit with twin-cylinder compression. Bottom mounted full-floating alumite finish. Non-tarnish freezing trays, removable evaporator shelves, overload protection, automatic interior lighting. Green-glass containerettes, vegetable freshener and door rack.
INTRODUCTORY PRICE
$198
TERMS—$10.00 down; 10.50 per month for 18 months. No Carrying Charges
These Refrigerators are sold under a 5-year service guarantee. It will pay you to see these before buying.
There is a National model for your particular need.
WE ALSO CARRY A FULL STOCK OF McCLARY AIR-CONDITIONED ICE REFRIGERATORS, in 4 Sizes Priced 19.95 and up
McClary Electric Ranges
Accepted by all as the standard of electric range construction and design. Priced:
$79 to $164
Liberal allowance on your old stove in trade.
Terms Arranged
"For Better Values"
Cherney Bros.
HOME FURNISHERS
PHONE 1233 178-180 HUNTER ST.

MILLBROOK Y.P. CONDUCTS DEBATE

(Examiner Correspondence.)

MILLBROOK, April 28. — A preliminary debate in preparation for the Presbytery finals, when Knox Church, Peterborough, and the local Union compete for the honors, featured the weekly meeting of the Young People's Union on Tuesday at 8 p.m.

The subject for debate is: "Resolved, that the pioneer woman has contributed more to home and community welfare than has the modern woman." Upholding the affirmative in the practice event were B. B. Dawson and Gordon Muspratt and advancing arguments for the negative side were Henry Gray and Gwen Staples, who defeated Springville in the semi-finals and will therefore compete against Knox Church in the final debate of the series, which will be held at Millbrook on Wednesday evening, May 4.

Ken Kidd presided and Leitha Edworthy was timekeeper. The decision was left with the listeners, and was rather indefinite. Rev. A. L. Sisco offered some constructive criticism at the conclusion.

Soft music, with Marie Douglas at the piano, introduced the worship service, which was in charge of Eleanor Bigelow, missionary convenor, those assisting, besides the leader who gave the talk, being Dorothy Sisco, who read the lesson, Beatrice Fallis and Della Mae Sisco, who gave three worship poems, and Eleanor, who offered the concluding prayer.

The president, B. B. Dawson, announced an executive meeting at the home of Mrs. T. Douglas on Friday evening, when arrangements will be made for the visit of the Cobourg Y.P.U., and the trip of the local young people to Bethany; also final details for the "interest groups" which will carry on their series during May. Recreation and the usual closing completed an interesting meeting.

The inability of many persons to cry is due to nonfunctional tear ducts.

Catfish Go Moving On Turtles

HAMILTON, Ont., April 28—(CP)—The fishing and fish story season is here. . . But that could have no possible connection with Tom Barnes' story of what happened when the Brant House pond was filled in to make way for the highway, burying turtles and catfish. They managed to wriggle out. Catfish showed their good judgment by thumbing rides," said Barnes. "When a turtle came along, you'd see four or five catfish on its back."

ACTIVE DESPITE LOSS BOTH LEGS

WINNIPEG, April 28 (CP).—Betty Plexman, who for 11 of her 13 years has worn artificial legs, plays and dances just like other children and can skip and ride a bicycle.

The smiling, fair-haired girl has been obliged to undergo painful operations periodically, but she has never permitted her handicap to interfere with her desire for a normal active life.

Eleven years ago, when she was just past her second birthday, she found a penny in her yard, bought a peppermint stick at the corner grocery and was returning across the street when she fell beneath a street-car's wheels. Both legs were severed near the knees.

Her father, Karl Plexman, told a reporter her playmates rarely teased her nowadays. But at one time when they did she had used a stout wooden foot to kick them soundly.

She is a girl guide, second class and when she grows up she plans to be a school teacher. Her dancing up to date has been of the ballroom variety, but she intends to take up the strenuous Polish folk dances.

GREAT GOLFER DIES

Fred MacKensie, great golf stylist and winner of practically every Scottish golf trophy, has died in St. Andrews, aged 60.

WHERE ALPINISTS WILL MEET

Photos, Canadian National Railways

WITH members from many foreign countries attending, the Alpine Club of Canada will pitch its 53rd annual camp at the foot of Mount Athabaska, (shown above) in the Columbia Icefield, Jasper National Park, Alberta, July 16-30. For the first time in history this great spectacular region of the Rockies is accessible by motor, the new highway between Jasper Park Lodge and the Columbia Icefield making possible in a few hours, a journey that used to take 10 days by trail. The Columbia Icefield is world-famous for its glaciers and peaks. Seven mountains in the area rise higher than 11,000 feet. The tallest is Mount Columbia, 12,294 feet, a climb to the top of which will be a club objective. The picture at the side shows a typical alpinist on the crest of a peak.

Specials for FRIDAY and SATURDAY
F and G MARKETS
Here's everything you need at unusually low prices! Check every item in this ad, but remember, there are many more bargains in our six stores!

GLENROSE BRAND Size 4
Peas - - 2 tins 15c
AYLMER BRAND large tins
Pork & Beans 3 for 25c
FALCON BRAND
Tomatoes 3 lge tins 25c
CANADA BRAND
Corn Starch 2 pkgs. 19c

AYLMER BRAND lge. 32-oz. jar
Strawberry or Raspberry Jam 29c
ROSE BRAND lge. 16-oz. tin
Baking Powder - - - tin 13c
PERFECTION BRAND
Matches - - 3 lge. boxes 19c
ELECTRIC LIGHT—40 AND 60-WATT
Bulbs - - - each 10c
BLUE ROSE
Fancy Rice - - - - 2 lbs. 15c
DOMESIC or JEWEL BRAND
Shortening - - - 2 lbs. 25c
PIK BRAND lge. 27-oz. jar
Sweet Mixed Pickles - - 19c
FRENCH'S PREPARED
Mustard, with Hot Dan Spoon - 10c
Potatoes, good cookers - 2 pks. 25c
AUSTRALIAN
Seedless Raisins - - 2 lbs. 21c
PEARL WHITE
Napatha Soap - - - 5 bar 21c
McLAREN'S lge. 25-oz. jar
Peanut Butter - lge. 25-oz. jar 25c
Prunes, 40 to 50 size - 2lbs. 19c
CLARK'S FANCY QUALITY
Chili Sauce - - - - - 15c
WESTON'S FANCY
Assorted Biscuits - - - lb. 19c
Brooms, 5-string - - special 19c
EXTRA LARGE BLOOM
Pansies, for planting - 2 boxes 25c

FIRST GRADE
Creamery Butter lb. 29c
DUTCH SET
ONIONS - - - - - 3 lbs. 25c
MULTIPLIER
ONIONS - - - - 4 lbs. 25c
DELIGHT
PASTRY FLOUR 24-lb. bag 67c
KKOVAH No. 10 size
CUSTARD - - 3 pkgs. 25c
INFANTS DELIGHT
SOAP - - special 4 bars 18c

AT OUR Meat Counters
FRESH CUT
Pork Tenderion - - lb. 29c
FRESH CUT
Pork Spareribs - 2 lbs. 25c
FRESH
Pork Butts, for roasting lb. 23c
BONELESS POT ROAST
Tender Beef - - - lb. 15c
BLADE ROAST
Tender Beef (blade out) lb. 17c

—FISH—
Fresh or Smoked Fillet - lb. 15c
Sliced Salmon - - - lb. 18c

It PAYS to Shop at F ----&---- G MARKETS

TOP FINANCIERS PLEDGE EFFORTS TO AID BUSINESS

WASHINGTON, April 28—(AP)—A pledge by 16 top-ranking industrialists and financierr to cooperate with United States administration efforts to aid business created a dramatic prelude for President Roosevelt's conference today with Henry Ford.

Many observers predicted their promise of assistance in restoring "confidence and normal business conditions," apparently inspired by Mr. Roosevelt's recent "fireside chat," would help clear the way for a new period of teamwork between government and big business.

There was a prospect that Mr. Roosevelt would invite the signers, including Owen D. Young, General Electric chairman, and Winthrop W. Aldrich, chairman of the Chase National Bank, to confer with him at an early date.

Ford, who has been at odds with administration policies more often that he has approved them, was scheduled to meet with the president for an informal luncheon.

Also invited to the conference were Marriner S. Eccles, chairman of the Federal Reserve Board; Edsel Ford, son of the motor magnate and president of the Ford Motor Company, and W. J. Cameron, public relations counsel for the company.

Mr. Roosevelt said they would discuss economics. It was generally understood that this broad topic included methods proposed by the president in an effort to end the recession.

Claims Wondering Brings Progress

WINDSOR, Ont., April 28 (CP).—Youth is an irresistible force, overcoming all obstacles, Dr. Sherwood Fox, president of the University of Western Ontario, told graduates of Assumption College, Holy Name College, and alumni of Assumption here last night.

Contending that adults have been painting too sombre a picture for the youth of today because of the recent depression, Dr. Fox asked that college graduates have a more cheerful outlook on life. He said that a graduate was likely to "take himself too solemnly."

"I prescribe for you, male or female, periodic doses of 'Alice in Wonderland,'" he said. "It's a sugar-coated antidote."

"All human progress is the result of wondering," he added. "Practice wondering on every phenomenom you see and practice wondering on nature we see about us. It will expand your mind and give you a feeling of release."

Boycott Looms On Seized Oil

LONDON, April 28—(AP)—The British government in effect to-day advocated a boycott of oil taken from wells expropriated by Mexico from British companies until the question of those properties is settled.

Richard Butler, Under-Secretary for Foreign Affairs, disclosed this stand in replying to a question in the House of Commons. In a brief written answer to Robert Gibson, Labor, who asked for a statement on the oil controversy, Mr. Butler said: "In view of the recent notes addressed by His Majesty's government to the Mexican government requesting restoration of expropriated British oil properties, the marketing of oil from these properties by British subjects of companies could in the present circumstances be only a matter of embarrassment to His Majesty's government."

LEARNED IN YOUTH

WAKEFIELD, England — (CP). — An 86-year-old man, first convicted 70 years ago, was sentenced again the other day for housebreaking.

The Key to a MILLION HOMES..

Newspaper Advertising gives you a welcome entree into the *homes* of your customers. Your message is read and digested at leisure. Newspaper circulations are *audited*—you know exactly what you are buying: how many people will receive your story under the *most favourable circumstances.*

Newspaper Advertising

IN PETERBOROUGH IT'S THE EXAMINER

This advertisement prepared for the Canadian Daily Newspapers Association by Cockfield, Brown & Co. Limited.

Former U.S. Submarine In Canadian Waters

Moving slowly into its dock in Toronto harbor, while a crowd of spectators cheered, this submarine, the S-49, staged a peaceful invasion of Canadian waters in far different style than that for which it was planned. The submersible was a modern underwater fighting craft in 1931 and cost the United States government over $2,000,000. Then the London Naval Treaty, limiting naval and submarine tonnage came into effect and the craft had to be scrapped to meet terms of the treaty. Capt. F. J. Christenson, INSET, bought the S-49 for exhibition purposes. She is 240 feet long and one of the 10 largest submarines ever built.

Eskimo Clue May Show Grave Of Lost Russian Fliers

Claim They Saw Object Vanish In Sea—Oil Discovered In Area Later

WASHINGTON, April 28—(AP).—From natives of an isolated northern Alaska village came reports yesterday indicating the Russian flier Sigismund Levanevsky and five companions may have crashed into the sea on their Moscow-California flight last August.

An army radio operator at Point Barrow, Master Sergeant Stanley Morgan, reported to the war department three Eskimos at Oliktuk, 140 miles southeast of Point Barrow, said they saw "a large object," apparently a plane, disappear beneath the waves.

They estimated the date as Aug. 19 or 20, a week after Levanevsky left Moscow. Officials familiar with the far north commented, however, that an error of several days was easily possible in a primitive land where dates are a matter of season.

Embassy Asks Search

The Soviet embassy asked the army for full information, and expressed the hope a search would be pressed.

Sir Hubert Wilkins abandoned in March an aerial search of weeks for the missing Russians. Constantine A. Oukanskyjn embassy counselor, said Soviet flyers are still seeking clues.

Morgan gained world prominence in 1935 when he reported the death of Wiley Post and Will Rogers in a crash near Point Barrow.

His message said the Oliktuk natives reported finding oil on the water where the "large object" disappeared. A week later, he said, a white trader, Jack Smith, also noticed oil on the water and made an extensive investigation.

Morgan said he and Smith made an extensve search of the nearby ice. Smith, he reported, promised to take a crew of natives and search the vicinity more carefully after the ice has broken up.

Find Baby Dying On Right Of Way

FOSTER, Que., April 28—(CP).—Provincial police began a search to-day for the mother of an infant boy, said to have been born on a Montreal-bound train and tosed on to the right-of-way where it was found dying, about 50 miles south-east of Montreal.

Police told a coroner's jury under Dr. N. Noiseau of Sutton, the child had been found by Peter Groulx as he walked along the track last Saturday. The child died before Groulx could carry it to the nearest home.

The jury returned a verdct of "death from exposure," after police gave the only testimony. The officers said it would be probably possible to trace the mother through identification marks found on the child's clothing.

Your family is hungry for *crispness.* Everybody's tired of the winter routine—hot, heavy meals day after day. That's why Kellogg's Corn Flakes taste twice as good this time of year.

Fill the bowls with those perfectly toasted flakes, and pour on milk or cream. You'll smack your lips over their delicious flavor—their crunchy crispness, as refreshing as a spring breeze!

Kellogg's are ready to serve. Rich in energy. Quickly digested. Order several packages from your grocer today.

Kellogg's Corn Flakes are always oven-fresh in the patented WAXTITE inner bag. Matchless flavor and crispness. Many generous servings for a few cents. Made by Kellogg in London, Ont.

TUNE IN—Boys and Girls will be thrilled with "Howie Wing—A Saga of Aviation." Every Mon., Tues., Wed., Thurs., at 5.45 p.m. over CFRB and CFCO

TWEED

BISHOP'S CORNERS HALL IS BURNED

(Examiner Correspondence.)

TWEED, April 28.—Fire said to have resulted from sparks issuing from a passing tractor, destroyed the Orange Hall at Bishop's Corners, nc... Northbrook shortly after noon on Wednesday.

A lumber pile at the rear of the building ignited by the flames, threatened the bush land at the rear of the building. Prompt action on the part of residents of the vicinity prevented what might have developed into a serious bush fire as they passed buckets of water from a disused well to the scene of the conflagration.

Strong prevailing winds drove smoke and flames in the direction of the heavily timbered land at the rear of the burning building, giving rise to rumors that a heavy bush fire was in progress.

The fire was brought under control without any damage to the surrounding timberland.

One-third of the highways of the world and two-thirds of the automobiles are in the United States.

Japanese Cabinet Split Over Chinese Policy

Pictured on the steps of the Diet Building, the Japanese cabinet is shown after the closing of the diet session which passed legislation making Japan a virtual authoritarian state. Premier Fumimaro Konoye, CENTRE, is now threatening to resign over the Japanese military policy to be carried out in China. It was reported that the emperor had intervened in an effort to prevent a political crisis at a time when reese troops have suffered severe losses.

Virginia once imposed an annual tax on bathtubs.

Girls of London are wearing silk blouses covered with baggage labels.

Miss Takako Irie has been named the "actress sweetheart" of Japan.

Think of the telephone — the telephone is a messenger ever at hand—it carries your order to us and we attend to the rest— promptly and efficiently!

SPECIALS FOR THURSDAY, FRIDAY and SATURDAY, APRIL 28-29-30

LIBBY'S 10½ OZ.
Pork and Beans 4 tins 19c
Not More Than 6 Tins to a customer.

CHOICE QUALITY
Corn Red & White Brand 2 Tins 19c

EXTRA SPECIAL!
Choc. Coated Dates lb. 15c

Extra Value
Aylmer Asparagus Tips 12 oz. 19c
Red & White Br. Spaghetti 3 tins 25c
R. & W. Peanut Butter 5½ oz. 10c
Victor Wheat Flakes 5 lb. bag 23c
Concherra Tea ½ lb. 22c
"A Wonderful Blend"

FREE $5,000 and 105 GRUEN WATCHES for Canada only
CHIPSO Lg. Pkg. 22c
Wonderful Soap 5 Bars 14c
Huron Toilet Tissue 8 Rolls 25c
Chocolate Marshmallow Biscuits 2 lbs. 29c
Fresh and Tasty
Red & White COFFEE
1-2 lb. 22c 1 lb. 39c

BRUNSWICK SARDINES ..... tin 5¢
FALCON SWEET MIXED PICKLES ..... jar 23¢
PLUMS, Lombard, an old time favorite .. tin 10¢
PINEAPPLE MARMALADE—a delightful treat and a pleasant change .. 32 oz. jar 29¢
STRAWBERRY JAM ..... 32 oz. ar 28¢
CROWN BRAND CORN SYRUP ... 2 lb. 18¢
FRY'S COCOA—"Fry's is tops" ... ½ lb. 22¢
QUAKER FLOUR—Ask the dealer for contest information .. 98 lb. bag 3.89; 24 lb. bag 1.05
RED & WHITE ORANGE PEKOE TEA ½-lb. 33¢ 1-lb. 65¢
RED & WHITE JELLY POWDERS, asst. flavors 5¢

Prunes
Relish this Dessert / Healthful / Economical!
Prunes are not only delicious to eat, but they are good for you, too! We offer extra large, meaty flavorful prunes at
2 lbs. 19c
Medium size fancy prunes
3 lbs. 23c

Surprise Soap 5 Bars 25c
Wheen's Carbolic Soap 3 Bars 14c
Made In England
Sinko Pkg. 25c
Hot or Cold Vitone 12 oz. Tin 47c
Gillett's Lye 2 Pkgs. 25c

FRUITS and VEGETABLES

Large, Juicy, Blue Goose Navels
Oranges doz. 29c
(Med. Size) 2 doz. 39c
Fine Yellow, Ripe Fruit
Bananas 3 lbs. 21c
Extra Fancy, Delicious Eating
Apples doz. 29c
Fine, Hard Green
Cabbage lb. 6c

Red, Ripe—Imported
Tomatoes lb. 15c
Celery Hearts 2 for 25c
SUPREME
Shortening lb. 12c
Fine
Medium Cheese lb. 25c
PLAIN or PIMENTO
Golden Spray Cheese pkg. 16c

PRESS OF BRITAIN ACCEPTS NEW TAX LEVY AS NECESSITY

LONDON, April 28 (C PCable).—The British press last night regarded Sir John Simon's budget with mixed feelings, but its taxation provisions generally were accepted as necessary.

The Times (Independent) said:

"The taxpayers' burdens...are now to be increased and there is small prospect of their being diminished except by a general agreement for the reduction or limitation of armaments, which can only come as a result of an international understanding."

The Daily Telegraph (Conservative) calculated that actual borrowing for defence purposes last year and this year will amount to only £126,000,000 ($630,000,000) instead of £170,000,000 provided in estimates, leaving a margin of £44,000,000 to cover supplementary estimates.

"That being so," the paper argued, "where, it may be asked, was the real necessity of saddling the already grievously oppressed taxpayer with immediate fresh burdens?"

The Daily Mail (Ind):

"By resolutely facing up to the need for national rearmament, we are taking the only course that might—if the Government's diplomacy were as firm as its finance—bring this unproductive outlay back to more reasonable proportions."

The News-Chronicle (Liberal):

"It is important to demonstrate to the world that Britain can rearm without plunging her finances into chaos. Our ability alone among the great powers to do that is our greatest strength."

Would Spread Them More

The Daily Sketch (Independent):

"Too much is being asked of this generation. We should spread the cost of defending the country more equitably between the present and the future."

The Daily Herald (Labor):

"An increase in the surtax and death duties was plainly called for ....It is a budget of a man honest and clever in small things, but without the vision of a statesman." (The surtax and death duties were not changed in the budget.)

The Manchester Guardian (Lib.):

"Sir John Simon's first budget is painful but just....The financial picture the Chancellor presents is a desperate one and calls for desperate remedies."

The Liverpool Post (Liberal):

"The present increase, coming at a moment when trade shows a tendency to recede, can hardly be exhilarating."

The Sheffield Independent (Lib.):

"The public will accept the budget as one of regrettable but unavoidable necessity, a necessity imposed by the mad rearmament race in Europe."

The Birmingham Post (Cons.):

"The colossal sum of $944,296,000 which the taxpayer is required to find could hardly be raised by means calculated to inflict less hardship than the Chancellor actually is inflicting."

The Bristol Press (Independent):

"Of three blows the Chancellor inflicted that directed against the income taxpayer will be the most acutely resented and the most grievously felt."

OUT OF FUNDS

WINDSOR, Ont., April 28—(CP).—Members of the Windsor Separate School Board will not attend the convention of Urban School Trustees Association to be held in Oshawa May 16-18, according to John Byrne, Board chairman. Board members attended the Ontario Educational Association convention at Toronto last week, and funds do not permit another trip.

It required 25 men to ring a 144-ton bell made in Moscow during the 16th century.

Veteran Retires

FRANK B. NOYES

President of The Associated Press, international news-gathering organization, for 38 years and one of its three founders, Frank B. Noyes, veteran Washington newspaper publisher announced his retirement from the chair at at the organization's 38th annual session in New York. Mr. Noyes will continue as a member of the board of directors, who will elect his successor. He will also continue as president of the Washington Star.

CLEAN FALSE TEETH—GET RID OF STAINS

New Easy Way—No Brushing

Stera-Kleen, amazing new discovery, removes blackest stains, tarnish, tartar like magic. Just put false teeth or bridges in a glass of water and add Stera-Kleen powder. No messy brushing. Recommended by dentists—approved by Good Housekeeping. At all druggists. Money back if not delighted.

Schoolboys Who Will Be Pilots Of Tomorrow

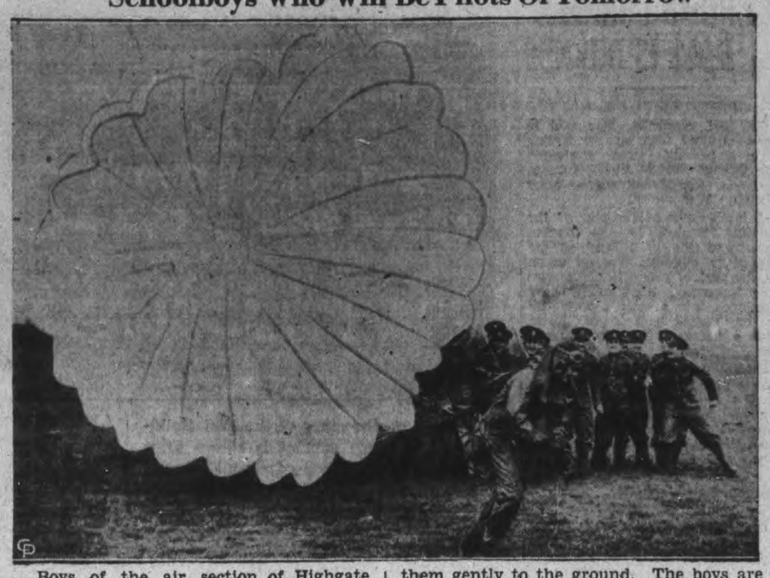

Boys of the air section of Highgate school, Essex, England, learning how to handle a parachute once it had wafted them gently to the ground. The boys are members of the officers' training corps and are given various duties to perform with the R.A.F. during field days.

Tourist Association Of Muskoka Asks For Establishment Of National Park

OTTAWA, April 28 (CP).—Establishment of a national park in the Muskoka district of Ontario was proposed in a resolution sent the Dominion Government by the Muskoka Tourist Development Association in 1937. The resolution was tabled in the House of Commons on Monday at the request of T. L. Church (Con., Toronto-Broadview), who asked for all correspondence on the subject.

A letter from the Department of Mines and Resources in reply stated the Dominion could not consider a national park proposal until the Ontario Government offered a suitable park site free of all encumbrances. Should such an offer be made it would receive consideration.

Narrowly Escapes Death In Bombing

WINNIPEG, April 28 — (CP). — Miraculous escape from death in Shanghai during a bombing raid was reported by R. Montague-Smith, British business man in an interview here. Head of the Shanghai branch of Imperial Chemical Industries, he is on his way to England.

A 1,000-pound bomb exploded 30 feet from the car in which he was riding. He was wounded by flying bits of shrapnel, 52 pieces of which still remain in his body. His right eye was destroyed, his arm shattered, and his clothes and hair literally blown off, he said.

Oddly enough, Mr. Montague-Smith said, his hair had been growing thin and after its removal by the explosion it gerw in again thick and firm.

"The only thing that was left on me after the bombing was my watch which is still going," he related. "I was driving along Avenue Edward VII which was thronged with panic-stricken refugees. Suddenly I saw a pillar of orange flame burst in front of my wind-shield. The car in front of me disappeared in smoke. The whole street became a river of blood. Later they took up 1,400 corpses.

"There was an extraordinary silence after the bomb fell and then the awful moaning of the wounded. At the time I didn't know I was hurt at all. I got out of the car because I saw that al lthe other cars were on fire. The next thing I remember I was lying on the road."

MUCH FIGHT LEFT IN SPAIN'S ARMY

TORONTO, April 28 — (CP). — The International Brigade with its Canadian MacKenzie - Papineau Battalion is probably the best body of troops the Spanish government possesses, says C. S. Forester, British novelist who has watched the civil war on both sides.

Forester declared his belief that despite the success of General Franco's spring offensive the government army is far from being on its last legs. He said the republicans are improving steadily in both training and equipment.

As former medical student, Forester has joined the growing group of novelists who foresook medicine for letters. His latest book "A Ship of the Line," just published, has been acclaimed by critics as an able historical romance of a British warship of the Napoleonic period operating in Spanish waters. He got the local color on his tour as a war correspondent in Spain.

"I couldn't pass the medical exams so I took up the easier job of writing books," Forester explained laughing. In deserting the pestle for the pen, Forester followed the lead of Somerset Maugham, A. J. Cronin and Francis Brett Young. The writer, an authority on Napoleonic history, said British seapower in the Mediterranean which began with Nelson's victory at the Nile now is undergoing an eclipse.

"In the event of war with Italy, we should lose control of the sea and Malta would have to stand a siege. It probably could be won back later but a large fleet of minesweeping and other auxiliary craft would be needed and it would take time to assemble them and bring them into the Mediterranean."

CARLOAD GROCETERIAS

SPECIALS ON SALE FOR ONE WEEK—APRIL 28 TO MAY 4

Special GRAPE NUT Flakes per pkg. 10c

AYLMER Pork and Beans 21-OZ. 2 tins 15c

Durham Corn Starch 1-lb pkg 8c

TOMATO and VEGETABLE Aylmer Soups 3 tins 23c

Kirk's Castile Soap 2 bars 5c (Hard Water—Limit 10 Bars to Customer)

Better Crust Pastry Flour 7-lb. bag 23c 24-lb. bag 65c

Carload Butter 29c lb

Heinz TOMATO JUICE, med. size	2 tins	17c
Royal York PEANUT BUTTER, 25-oz. jar		23c
Monarch FLOUR, 7's		25c
Palmolive BEAUTY SOAP	2 bars	11c
IT SHOE POLISH, black or brown, per tin		12c
PITTED DATES	2 lbs.	23c
Aylmer PEAS and CARROTS, 17-oz.	2 tins	25c
Burlington CAT-SUP, 12-oz. btl.	2 btls.	19c
Royal York SARDINES, ¼'s	2 tins	19c
Royal York JELLY PWDRS.	3 pkgs.	14c

DOLE PINEAPPLE JUICE, 13½-oz. ..... per tin 14c
SHAVER'S ORANGE and GRAPEFRUIT JUICE, 2's ..... 2 tins 25c
POLKS GRAPEFRUIT JUICE, 13½-oz. ..... 2 tins 19c

Meats

Fresh Spareribs .... 2 lbs. 25c
Sirloin Steak or Roast lb. 25c
Leg Veal Fillets ..... lb. 20c
C.P.C. Sausage—
Small Link ..... lb. 20c
Large Link ..... lb. 15c
Sliced Breakfast Bacon ..... lb. 29c

Fresh Fruits

Ripe Tomatoes ..2 lbs. 25c
Extra Large Oranges .. doz. 29c
Grapefruit 4 for 25c
Bananas ..... lb. 7c
Lemons ..... doz. 29c
Beets and Carrots ..... bunch 7c
Head Lettuce, Radishes and Green Onions ..... bunch 5c
Rhubarb ..... bunch 10c
Cauliflower ..... 20c & 25c
Green Cabbage ..... lb. 5c

3 COMPLETE MARKETS TO SERVE YOU
465 Park St. Phone 268
116 Lansdowne " 3702-3703
346 Charlotte " 2960-2961
FREE DELIVERY SERVICE

KEEP YOUR FAITH MASONS ARE TOLD

KINGSTON, Ont., April 28 (C. P.). — Speaking to-day at the 80th annual convocation of the Grand Chapter, Royal Arch Masons of Canada, W. Y. Mills of Kingston, Grand First Principal, in his presidential address, said that under dictatorships, the lamps of freedom and happiness are burning but dimly in many countries.

"Armed aggression and annexation are becoming commonplace incidents," he said. "With strife in Palestine, a land steeped in Masonic tradition, war in China, with Japan earnestly believing in the threat of the godless Communism, Spain's very life being destroyed by Civil War with Franco bombing helpless women and children in the guise of the protector of Christianity. What church, what religion, which nation can justify his ruthless brutalities? Looking everywhere the price of righteousness seems high and the prospects discouraging. Only in the great democracies and especially in our great Empire, and in that country with whom we share this continent, does freedom and calmness still prevail. The survival of justice and liberty, it seems, can only be preserved by war or by prodigious preparations for war.

"In these troubled times we cannot and must not lose faith notwithstanding the departure of much of the world from the high ideals of

Truth Will Prevail.

"Truth is mighty and it will prevail; 'Glory to God in the highest and on earth peace, goodwill towards men,' must continue to be our watchwords and Divinely-guided desires.

"Masonry stands for peace, freedom and goodwill, but not for peace at any price. The criminal must be restrained and that is best effected by the knowledge of power ever ready to resist any attempt to subvert the peace and good order of society. Freemasons are pledged to observe the laws of the country in which they live, to render obedience to properly constituted authority, to subdue evil passions, and to strive to excel in all that is good and great."

Grand First Principal Mills paid tribute to all those who hold office in the Grand Chapter. In the discharge of their duties, he said, they have all been zealous and loyal.

Dawes Is Ill

Former vice-president of United States, Charles G. Dawes (above), 72, underwent an operation for acute appendicitis in a New York hospital. He and his wife were in New York to attend the wedding of Francis Warren Pershing, son of the A.E.F commander when he was stricken.

28 SPIES TO DIE

BARCELONA, April 28—(AP). — Espionage courts have sentenced 28 persons to death during the last two days and four other persons were marched before firing squads on court orders. One of the four was a woman. Those killed were Julio Juner Paver, Rene Maurice Pierri, Maria Mira Calderon, and a man named Van Dollendorf.

HALF LIFE IN JAIL

BANDRA, India—(CP). — Eighty years old and charged with housebreaking, Gafur Abdul Sayeed was said to have spent 40 years of his life in prison in short terms for various offences.

NOW AVAILABLE!

THE FINEST SHOE REBUILDING SERVICE WE'VE EVER OFFERED OUR CUSTOMERS
With the Addition of a New

"DUNDE" SHOE RE-SHAPER

Our Equipment has been brought to a near "Peak of Perfection"

'DUNDE' FEATURES

- Eliminates heel slipping
- Corrects gapping
- Adjusts straps
- Smooths all wrinkles
- Raises toe boxes
- Raises vamps
- Fits Shoes Correctly

OUR STORE HAS BEEN COMPLETELY REDECORATED AND INVITES YOUR INSPECTION

Hopkins' Shoe Rebuild
292 CHARLOTTE ST. PHONE 2618

HEINZ DOUBLE VALUE!

SO RICH IT GOES TWICE AS FAR . . .

- Purity and flavour in food have a cash value as well as a taste value. That's why there's a government "grade A.1." in eggs. That's why housewives demand a definite butter-fat content in milk. That's why Heinz' is the most famous tomato ketchup in the world. When you consider how this sauce aids your cooking, how it adds zest to scores of different dishes, you simply can't measure its flavour value in money. Certainly not in the trifling extra coppers you may pay for this economical condiment.

Thick, slow-pouring, rich Heinz Tomato Ketchup gives you a wealth of flavour in every luscious drop. Tomatoes, spices, sugar, vinegar, seasonings — every ingredient is the best the market affords. No other ketchup can be quite like Heinz'. Treat the family to this matchless flavour soon.

H. J. HEINZ COMPANY, TORONTO

57 Heinz TOMATO KETCHUP

ARCTIC EXPERTS DODGE ICE FLOES IN FRAGILE CANOE

MOOSONEE, Ont., April 28 (CP). —A hazardous canoe trip across a turbulent ice-choked river, dodging huge ice cakes that ever threatened destruction to the frail craft, is "nothing new" to George Macleod who spent the past winter in the bleak wastes of the western Arctic.

The Arctic musher, with Fred Gunner, Jimmie Glenesk and Robert Linklater, spent 3½ hours on Little Butler Island in the Moose river, a mile from this James Bay port late yesterday. The men were stranded on the island when the ice broke up as they were crossing the wide strem from Moose Factory.

The last mile required an hour's trying padling among the ice that at times, Gunner said, "lifted our canoe out of the water." All Linklater could see "was ice all around us," but to the jaunty Macleod the trip "was not dangerous for a fellow with my experience," He added: "I just came from the western Arctic where we trod a lot of moving ice. This is nothing new for me."

The quartet set out by dog team, carrying a canoe. As the ice broke up without warning they took to the water, paddling along "leads" in the ice. The dogs made their own way to shore. Landing on Butler Island, the men waited until lopen water made paddling again possible. But before making their way safely to shore it was necessary to haul the canoe over 40 feet of rough ice to launch it in open water.

FASCISTS RESENT BAN UPON RALLY

MONTREAL, April 28 (CP). — Eugene Ravel, secretary-treasurer of suburban Town of Mount Royal, said last night a permit for a meeting of the National Social Christian Party in the Town Hall on Thursday had been cancelled.

The permit, granted to the Fascist group by the Town Council, was revoked after the Citizens' Association had protested its issuance by resolution. The Town Hall is the only place in Mount Royal available for large meetings.

Aside from announcing cancellation, Ravel refused to comment.

Adrien Arcand, Quebec Fascist chief, said he found it "very strange" that the hall had been refused his organization after Tim Buck, Communist leader, had been allowed to speak there. He asserted the original permit had been granted under a unanimous Council vote, but had been cancelled "without the same unanimous vote."

He saw in the incident "a very proof that something must necessarily be done for our freedom in Canada, and we Fascists are going to do it."

Wolf Stops Train On Lindsay Line

LINDSAY, Ont, April 28 (CP).—There's a new menace to train schedules on the Lindsay-Bobcaygeon run, Canadian Pacific Railway men declare. At that, it's a little reminiscent of pioneer railroading.

The train was brought to a screaming stop near Ancona yesterday when a wolf loomed up on the track with fangs bared. He stood his ground until the crew peppered him with coal and even when the train moved on the wolf loped alongside for several miles.

Prevalence of deer was believed to have attracted wolves.

PRINCESS LOUISE IS NINETY

Princess Louise, oldest surviving child of Queen Victoria, recently celebrated her 90th birthday at Kensington Palace in England.

Budget Smile

Smiling a smile of confidence while gazing into the financial distance, Sir John Simon, chancellor of the exchequer in Britain's government, prepares for his budget address before the House of Commons This is a new picture of Sir John whose task is made heavier by the terrific demands for increased armament upon the British taxpayer's purse.

Ship Splits In Two But Cargo Of Animals Saved

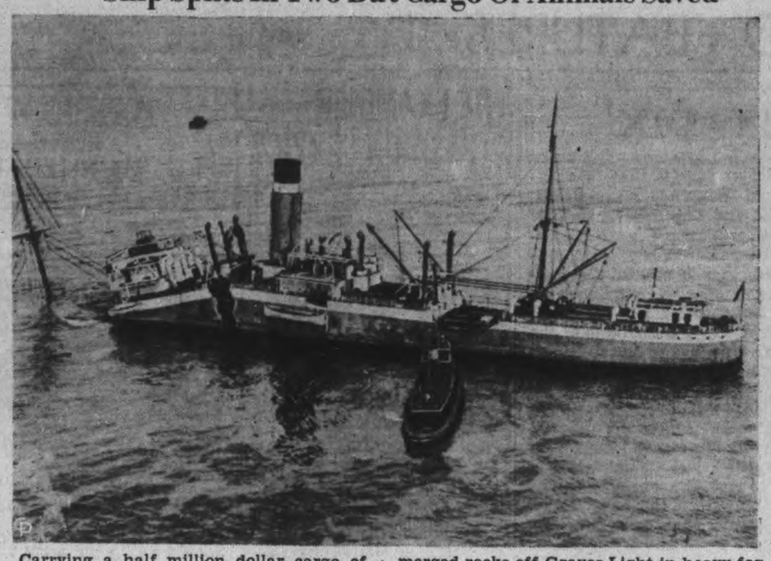

Carrying a half million dollar cargo of rare animals and birds from the jungles, the City of Salisbury, out of Calcutta, bound for Boston, went aground on submerged rocks off Graves Light in heavy fog and broke in two. The ship, a total loss, is pictured settling into the water. The crew was saved as well as the animal cargo.

District School Reports

S.S. NO. 2 SMITH

Grading—A—75 to 100; B—65 to 75; C— 60-65; D—Below 60.

Grade VIII—Laura McManus, absent.

Grade VII—Eunice Moncrieff, A; Marine Kidd, A; Ruby Kerr, A; Ronald Moncrieff, A; Jessie Wheeler, B.

Grade VI—Merle Moncrieff, A; Barrie Deyell, B; Oswald Westlake, A.

Grade V—Margaret Westlake, A; Isobel Moncrieff, B; Jimmy Fife, B; Harold Wheeler, C; Jimmy McManus, C; Russell Johnston, D; George Johnston, D.

Grade IV—Cameron Clark, A; Emmaline Kerr, B; Hilda Darling, B; Arnold Kidd, D; Ellison Kidd, D; Joyce Deyell, D.

Grade II—Wilfred Moncrieff, A. Ethel Mae Johnston, B.

Grade I—Wilma Darling, A; Orland Kidd, A; Billy Murray, B.

Beginners—Joyce Westlake, Joan Westlake.

Teacher—Ruth Jones.

AUBURN SCHOOL

S.S. No. 11, Douro

Grade VII—Shirley Curtis, hon.; Bernice Harding, hon.; Audrey Windsor.

Grade VI—Muriel Earle, hon.

Grade V—Donald Earle, hon.; Dick Heslip, hon.; Phyllis Bell and Ruby Windsor; Mae Wilson and Jack Harding; Hilda Wildman.

Grade IV—Lois McFadden, Sam Anderson; Teresa Anderson and Douglas Bishop.

Grade III—Zella Windsor.

Grade II Sr.—Eleanor Heslip, hon.

Grade II Jr.—Harold Anderson, hon.; Betty Cavano and Edna Ephgrave; Maisie Windsor, Thomas Ephgrave, Dorothy Cavano.

Grade I Sr.—Barbara Harding, hon.; Joseph Wilson, hon.

Grade I Jr.—Jean Montgomery, hon.; Jim Cavano.

Helen J. Porter, teacher.

U.S.S. No. 6, DOURO

(Porcupine Hills)

Gradings are as follows: Grade A, 75 to 100 per cent.; Grade B, 60 to 74 per cent.; Grade C, 50 to 59 per cent.

Grade 9—Ronald Frankish, B.

Grade 8—Mazie Lloyd, A; Pearl Dunford, B; Florence Payne, B; William Dunford, B.

Grade 6—Roy Reynolds, B.

Grade 5—Violetta Dunford, B.

Grade 2, promoted to Grade 3—Archie Wall, A; Ivan Wall, A; Hazel Garrett, B; Beryl Reynolds, B; Hilliard Garrett, B.

Grade 1, promoted to Grade 2—George Hatton, A; Jean Lloyd, B; Elwin Garbutt, C.

Beginner—June Hubble.

John A. Willan, Teacher.

S.S. 14, OTONABEE.

Grade 9—Mable Manley, 67 per cent.; Stanley Rylott, 66; Margaret Webster, 50.

Grade 8—Gordon Heigh, 62; Kieth Rylott, 56.

Grade 6—Willie Porter, A; John Webster, A.

Grade 5—Edythe Manley, A; Kenneth Rylott, A; Betty Henderson, B; Tommy Richardson, C.

Grade 3—Mary Heigh, A; Jean Howson, A; Billy Henderson, B; Ronald Porter, B.

Grade 2—Jean Hunter, B; Phyllis Manley, B.

SEYMOUR WEST

MRS. F. McCULLOCH HEADS INSTITUTE

(Examiner Correspondence.)

CAMPBELLFORD, April 28. — Mrs. Fred McCulloch was elected president of the Seymour West Women's Institute at their meeting held at the home of Mrs. Howard Clark on Thursday afternoon when officers for the next term were voted on. Fifty-two members responded to the roll call "A Helpful Idea for Saturday," and during the business session Misses Irene Curle and Beatrice Rutherford were chosen delegates to attend the annual girls' convention which will be held in the Guelph Agricultural College in May.

Permission was granted to the Clark's Cemetery Board to take money from the society's Cemetery Fund in order to make repairs to some of the tombstones, and following the election of officers Misses Margaret McCulloch and Irene Curle gave a demonstration of home-made candy, and the hostesses Mrs. G. Curle, Mrs. Robert Waddell, Mrs. Art. Russell, and Mrs. Charles Dunn, served a delightful lunch.

The officers were elected as follows: President, Mrs. Fred McCulloch; 1st vice-president, Mrs. Fred Rutherford ;2nd vice-president, Mrs. Frank McKelvie; 3rd vice-president, Mrs. David Durran; secetary-treasurer, Miss Vera Clark.

Place Rugs.

The two rugs donated by the Young People's Society of St. Andrew's Church had been duly placed in the church auditorium, according to the report of the vice-president, Mrs. M. McFarlane, at the meeting held on Monday evening, when it was arranged to hold a Mother's Day tea in the basement of the church on May 2. It was suggested that each member should be in charge of a table and invite four guests for the occasion. Miss Jean Hendy was in charge of the program, in which Harold Dunk gave an illustrated lecture on the History of St. Andrew's Church. Campbellford, and of Warkworth Presbyterian Church. Following this Rev. B. Simpson Black offered a few interesting remarks to supplement Mr. Dunk's lecture.

CUPID'S VICTIMS RUSHING TO BEAT NEW HEALTH LAW

PROVIDENCE, April 28—(AP).—Hundreds of young couples rushed to marriage bureaus in Rhode Island yesterday to beat the new state blood test law to the gun, and those June brides and grooms planning elopments to states without such laws learned there was a catch to that, too.

Dr. Edward A. McLaughlin, State Director of Public Health, issued regulations covering operation of the new law starting on Thursday which made it clear that persons going to Massachusetts or other states to get married can't come back to Rhode Island to live for six months—unless they submit to the Wasserman test.

Should such couples return and be tested, however, he said, discovery of a venereal disease in either person will not act as nullification of the marriage performed outside of the state.

Ontario Regiment To Train At Borden

OSHAWA, April 28.—The Ontario Regiment (Tank) will go to camp this year at Camp Borden instead of Niagara-on-the-Lake as in previcus years. This announcement was made yesterday by Lt.-Col. E. Pearson, officer commanding.

"We expected to be under canvas from the first until the sixth of August. During that time we will have tanks for active training with staff officers acting as instructors," Col. Pearson stated.

Arrangements have also been made to have practices with the Vickers machine gun at the Port Hope rifle ranges every Saturday afternoon. This week the regiment commenced active spring training with 150 all ranks turning out for the initial parade.

4 KILLED IN CRASH

NEWPORT, Ark., April 28—(A. P.). — Four persons were killed and nine others injured when a school bus and truck loaded with Works Progress Administration laborers collided on a bridge near Weldon, 12 miles south of here, today.

The dead: Fannie Lou Torian, 16, Weldon; Billy Torian, 13, Weldon; Tom Odom, 25, Auvergne; Tobe Robinson, 40, Millitown.

Witnesses said the vehicles met on the bridge and sideswiped.

Faces Chair Again

Here is a prison photo of John Vaughn condemned murderer saved from death in the electric chair at Huntsville, Tex., by failure of the current to the lethal seat. The state governor ordered a week's reprieve, then Vaughn faces the chair again.

QUEER HINDU CUSTOM

NIAGARA FALLS, April 28. — (CP).—Hotel chambermaids here think three Bombay Hindus who visited here have the oddest sleeping habits of all the thousands of visitors. One slept merely on the box springs of the bed, another used a carpet as a pillow, and the third slept on the mattress on the floor.

Eyes Examined — Glasses Fitted

Choice of All New Rim Styles

Easy Terms

Priced As Low As 6.50

Fitted By a Registered Optometrist

Phone 1280

Lewis Optical Parlors
245 GEORGE ST. NORTH

Every Day for 29 Days (April 26 to May 28)
(Sundays not included)

The most amazing, efficient, time-saving sifter ever... Androck TRIPLE FLOUR SIFTER
Reg. $1.00 value!

5 Androck Triple Flour Sifters FREE!

. . . given away to readers of this paper for the 5 best entries received each day (April 26 to May 28)

JUST COMPLETE THIS SENTENCE:

"I believe Quaker Flour is the best all-purpose flour money can buy because....."

This sensational offer is made to acquaint the readers of this paper with the amazing high baking qualities and economy of Quaker Flour. The offer and all prizes are restricted to the readers of this newspaper. Send your entry, together with sales slip bearing your dealer's name and showing your purchase of a bag of Quaker Flour, to The Quaker Oats Company, Box RS, Peterborough. Decision of judges to be final. Names of winners will be published in this paper on or about June 15th, 1938, and winners will also be notified by mail. It will not be possible for the makers of Quaker Flour to enter into correspondence with contestants.

Quaker Flour
Always the Same Always the Best
for Bread, Cakes and Pastry

ALL ENTRIES MUST BE ACCOMPANIED BY SALES SLIP BEARING YOUR DEALER'S NAME AND SHOWING PURCHASE OF A BAG OF QUAKER FLOUR

Good Food is Good Health

You Will Find . . .
The Best of Everything at
Mason's Seven Saving Stores

JOHNSON'S Prepared Wax
1-lb. can - 59c
2-lb. can - 98c

JOHNSON'S Glo-Coat
Pint can - 69c
Quart can 98c

You shine when your shoes shine — USE New Process 2 IN 1 SHOE POLISH — 12 PER TIN

Comfort Soap 5 bars 21c

D-B Kleenup Soap — Nothing finer for paint or woodwork — tin 15c

Neilson's Cocoa - ½-lb. can 19c

CRUNCHIE BRAND—SWEET or SOUR
Mixed Pickles - No. 28 btl. 25c
Sweet Gherkins - No. 20 btl. 25c
Sour White Onions No. 20 btl. 29c

JEWEL of DOMESTIC
Shortening - - 2 lbs. 25c

QUAKER FLOUR
The Best All-Purpose Flour. Enter the Contest at Mason's Store ..... 24-lb. bag 99c

PEEK FREAN BISCUITS
A new low price on all lines of these rich English Biscuits. See the varieties on display in all our stores.

HEINZ CREAM OF SOUPS
Tomato, family size - 2 tins 25c
ALL OTHERS EXCEPT CONSOMME AND GENUINE TURTLE ..... 2 tins 27c

Castile Soap - - 5 bars 25c

LUX FINE SOAP FLAKES
Don't trust to luck—trust to LUX
Small pkgs. .... 2 for 19c
Large pkg. 23c

Old Dutch Cleanser — Handsome W. A. Rogers Knife and Fork for only 60c and the windmill panels from Three Old Dutch Labels. 2 cans 19c

DURHAM CORN STARCH SPECIAL 3 pkgs 25c — Finest Quality

Beehive Corn Syrup 5-lb. can 37c

Palmolive Soap — OLIVE OIL BEAUTY SOAP 3 cakes 17c

White Swan TOILET TISSUE
The Best is None Too Good.
2 rolls 21c

BLUE BRAND BEEF
Prime Rolled Ribs - - lb. 23c
Juicy, Tender Sirloin Steaks - - lb. 25c
Choice Blade Cuts Pot Roasts - - - - lb. 15c

Milk Fed VEAL CUTLETS, lb. 18c
VEAL RIB CHOPS, lb. 18c

Fresh From Young Pork Pork Tenderloins - - lb. 32c
Fresh—Small Link Pork Sausage - - - lb. 21c

Fruits & Vegetables
Crisp, Firm HEAD LETTUCE ..... 2 heads 19c
Green CABBAGE, medium size ..... lb. 5c
Fresh Tender SPINACH ..... 2 lbs. 15c
Young Tender CARROTS ..... bunch 5c
BEETS, green tops ..... bunch 5c
ASPARAGUS, fresh, large bunch ..... bunch 12c
Fresh PINEAPPLE, good size ..... each 22c
ORANGES, small but juicy ..... 2 doz. 25c

E.F. MASON EST. 1876 — Mason's GROCERY STORES
YOU GET WHAT YOU LIKE and LIKE WHAT YOU GET

FICTION AND FEATURES

One More Wedding

By
HELEN WELSHIMER

READ THIS FIRST:

Barbara Kingsley, in New York only a few months with a child magazine, has just told Garry Page, New York newspaperman, that she will marry him. They became interested in one another when she was society editor of the Martinsville Post and Garry had come to Martinsville for a wedding. Barbara's close friend, Natalie, who has just announced she is going to marry an older man, Basil Worthington, cautions Barbara about seeing too much of Garry. Garry has a play which is soon to be produced, starring Wenda Ayer. Garry begins to make excuses that keep him from seeing so much of Barbara, but the latter doesn't suspect . enda, the actress, is taking up so much of Garry's time. Then an evening came when she observed that something definitely was wrong. Barbara's world crashes when Garry tells her he has fallen in love with Wenda. Later Jack Metcalf, an author friend calls at Barbara's apartment. Barbara goes alone to Natalie's wedding. Garry is there and he talks of the opening of his play. Barbara's remorse grows.

NOW GO ON WITH THE STORY:

CHAPTER 22

His own play, and she would not be seeing it with him—

"I'll watch for you that night," he was concluding the conversation. Then he grinned. "This is one time I'll be there early!"

RIDING back to her office, after Natalie's wedding, Barbara consoled herself with the thought that she had nothing new about which to feel badly. It did not help. Garry, in the flesh, had made the wound throb anew. She reminded herself that work was greater than love; that it stayed with you; and forthwith began a new series of fairy tales. The winged cow wouldn't fly, though, and the speckled pig kept losing his roller skates, and the kitten's tale got tangled in a red hoop.

She counted the days until Garry's New York opening. It would link her to him again. It would break her heart, too, but that didn't matter.

While she waited Peter — her tousled, beloved young managing editor at Martinsville — dropped in one day. He came to her office in the late afternoon.

"Peter!" Her eyes and mouth flew upward, and her hands went out to him. "Oh, I didn't know anyone could! be so glad to see another!"

Peter had a new suit and overcoat. His face, rugged and homely, smiled down at her.

"Busy tonight?" he asked presently.

She shook her head. She banished that throb of quick pain which came because there had been a time when she was busy every night.

"Of course not! I want to see you a lot, Peter."

Peter had come on to sign a book contract. Moreover, his story was to be serialized. He was modest about it.

"My friends will all be famous," Barbara said. "Garry's play, your book — I'm ashamed I can write nothing but animal tales."

More than once Barbara played with the idea of going back to Martinsville with Peter. She had tasted love and adventure. It might be good to go home. Home? She remembered, then, that there was no where to go but a boarding rouse. No, home now was the Ninth street apartment. Garry had been there. She didn't want to leave it.

One evening she took Peter to dinner at Ruth's. "He's a dear and you'll like him." she said. "Be nice to him, especially nice, won't you, Ruth?"

"Garry's a nitwit," Ruth answered. "Some day he's going to wake up and be ashamed, of himself. By that time he'll probably have encircled that blonde pretender's finger with a diamond circlet. Barbara, why don't you try to get him back?"

When Barbara stood still, only staring down at the lights on the bridges that swung against the dark sky, Ruth said: "No, you couldn't do that. Love comes and goes unbidden. Like mercury. If you try to hold it, it sleps away. But some day it won't matter too much. Believe me, Barbara."

"I know."

Some day I can ask him about his health and wonder if he was always fleshy because I won't remember any more! Ruth might talk to be kind. She knew that always she would be watching for the rough-edged hair and that lean profile; that it would be years before she could hear another say the words that had been strangely his; that she would start at dear, familiar laughter, only to find it came from someone else. And what if she did find Garry in a crowd All she could say would be: "Garry, you are looking well."

And he would answer: "Thanks, Barbara. What are you doing these days?" But he would not even listen to her answer because it would matter so little to him.

When Peter announced that he had been monopolizing her entirely too much and intended to give her a free evening, she was rather sorry. She had come to depend on him.

"But, Peter, I like to be with you!" she said.

But he insisted. It was from Ruth she discovered where Peter was going.

"He's taking me to dinner." Ruth said. "Peter is awfully sweet, Barbara."

"I know it." There was a catch in her throat for a moment. "He's somebody special."

A day or two later Ruth telephoned again. "Barbara, are you by any chance taking Peter to Garry's opening? My seats came today and I thought if you aren't, I'd like to ask him."

"That's lovely, Ruth. I'm glad. I'll get Natalie."

When she reached home Barbara hurried to her mail box. The opening was the next night and she had been watching eagerly for the mail. She pulled out three envelopes—a bill, an advertisement for cold cream, a note fron an old school friend. She ran her hand around in the dark box. There was nothing more in it.

Maybe the mailmen were later with deliveries downtown than uptown. Yes, that must be it! Her seats would come in the morning. She did not want to telephone Natalie and ask her to go along, but she could not sit in the orchestra alone. She had been waiting for the seats to come before she telephoned. True, Garry might be remembering Natalie and Basil, too, or they might have other plans. She would have to risk it.

The seats had not come by morning, and though she hurried home at noon, just to peer into the mail box, it was empty.

Surely, surely, they would arrive that afternoon! Yet she knew that Garry had forgotten before she put her hand into the empty box. So she mattered so little he could mail seats to others, and never miss her name on his list! With deeper import than she had known before, she realized how little importance he attached to her now. She trembled a little and was amazed because anger, not hurt, prompted it. Let him give their memories to the ragman! She hated him! She would work tonight. Work, work, work—it became a chant that carried her up the stairs.

She drew the blinds against the night, changed to the brown and yellow lounging pajamas, made a cup of hot chocolate and some toast, and settled down to work. Now the winged cow went charging gaily over the roof of the Empire State building on the way to the moon; the speckled pig roller skated down the avenue, and did an Irish jig when the light turned red; the kitten rolled a steady hoop.

Work was greater than love. Oh, yes, it was! The poets all were goofy! But now and then she raised her head because dimly, in the distance, she imagined strains of applause and caught the radiance of a lighted stage and a darkened, waiting house. Peter and Ruth were there. So were Basil and Natalie, probably. The circle had closed again, and left her out. Then she wrote more madly.

At a quarter after 11 she looked up, wide-eyed and flushed. Her story was done and she knew that it was good. Uptown the third act would be coming to a close. Wenda would be taking a bow. So would Garry. The critics would go back to their offices and pretty soon the morning papers would carry the story of the goodness or the badness of drama that carried Garry's hopes and prayers and happiness.

He never would know that she had not seen it. He would not remember that he had forgotten to send her seats. Maybe, some time in an off moment he might wonder why she had not written him a note, never realizing the fault was his. Or—maybe he wouldn't care.

The telephone rang and she picked up the receiver. "Yes?"

It was Ruth. "Honey, how did you get home so soon? You must have grabbed the first cab. We've been looking everywhere for you."

Pride kept her tongue silent. She couldn't tell Ruth and Peter that Garry had forgotten her.

Ruth was plunging on. "There's a party, Barbara, in Garry's honor. It's a good play, isn't it? His producer is having a party but he's coming to ours for a little while. Can you come up to my house right away, or shall I send the car for you?"

THE EXAMINER HOME SERVICE

Look Your Joyous Best o
Your Wedding Day

Two Lovely Possibilities

How to have the wedding you've always dreamed of? Budget expenses, settle etiquette questions ahead to be radiantly carefree when the great day comes.

First thought is your costume If the ceremony's formal, you can be dramatic in gleaming satin or softly-draped crepe with a train of tulle or starched chiffon. Or look exquisitely fragile in misty clouds of marquisette over white taffeta. Wear a fascinating little hat made entirely of flowers. The groom always wears a black or oxford gray cutaway for a formal daytime ceremony.

For a lovely informal wedding in your own garden or living-room, why not return to an enchanting style of your grandmother's day? Close-fitting bodice, tiny puffed sleeves, bouffant organdy skirt. Carry an armload of old-fashioned flowers. And the groom? He wears an all-white linen suit with white shoes.

Our 32-page booklet tells you how to plan your wedding smoothly, happily, economically. Formal and informal, daytime and evening ceremonies.

Send 15c in coins or stamps for your copy of PLANNING AND BUDGETING YOUR WEDDING to Examiner, Home Service, Peterborough. Be sure to write plainly your NAME, ADDRESS, and the NAME of booklet.

DOROTHY DIX

DEAR MISS DIX—My particular case is that of a 30-year-old wife with a 40-year-old husband, no children, married three years. My husband and I both work. Neither gets a large salary, but our combined income enables us to rent a five-room house in the suburbs, pay on a car and furniture and save money. I do all of the housework. My husband is of the moody type, has to be continually bolstered up and encouraged and flattered to hold him to his position, which he is always threatening to give up. To tell the truth, some days I am so tired myself I feel I should be the one to get the encouragement and the pat on the head. But I skip it and try not to be too out of patience. The lot of the wife who works outside of the home is not an easy one. How can she be a successful wife and keep a contented husband?

F. T.

Answer:

I'll say the lot of the woman who has not only to fry the bacon but also bring home her share of it is a hard one. She has not only to do two women's work, which is a burden the good Lord never intended to be laid on any wife's back, but she also has to contend with all the problems that the purely domestic woman has to solve in dealing with a husband, and then plenty more that rise out of the unnatural situation in which she is placed.

There is no denying that in the scheme of things it was designed that the husband should be the breadwinner and the wife should make and keep the home. That division of labor gave each one plenty to do. Unfortunately, however, under present economic conditions it is often necessary, as in your case, for the wife to help make the dough as well as bake it. So far very few men seem to be big enough and just enough to realize how hard this is on the wife and to help work out an equable adjustment of their problem.

There are, of course, exceptions to the rule, but the great majority of husbands do not seem to appreciate that for a woman to held down two jobs puts her under a physical and nervous strain that only one with an iron constitution can stand. She must begin the day under high pressure. Rush through getting the breakfast and doing a little slapdash cleaning up. Hurry to the office or store. Give every ounce of strength and vitality to her work. Hasten home, stopping on the way to buy the food for the evening meal.

Then, tired and worn out by all she has been through, she must clean up the house, cook the dinner and do the thousand chores that it takes to make a comfortable home. She has no time for rest or relaxation or amusement, without which any woman is bound to go to pieces sooner or later.

Now and then, as I have said, there is a husband who helps his wife with the housework as she helps him with supporting the home, but most men just take all of the wife's extra work as they take her extra help for granted. They sit and read the paper while she stews over the stove. They step out for a game of pool after dinner while she washes the dishes, makes the beds and sweeps the floors. They scorn woman's work, and it never occurs to them that she is doing a man's work as well as a woman's work. What a rotten deal they are giving her.

All husbands have to be handled with care, but the woman who works outside of the home must use velvet gloves when she deals with hers, because the very fact that he isn't making enough to support the family makes him supersensitive. He is always looking for a slight and ready to take offense at any criticism, and he is determined to keep his wife in her place and make her cook, clean and wait on him just as much as if he paid all the bills.

Personally, I do not think that any woman who works outside of the house should work in it. I think that those couples where both husband and wife are money earners should live in some comfortable boarding house or hotel. It would save many a working wife from wrecked health and a premature death. It would give her a chance to enjoy life and she would find it easier to get along with her husband if she was not always a bundle of nerves from overwork.

* * * * * *

DEAR MISS DIX—I have a daughter 17 who will graduate soon from high school. Her girl friends are all planning to go to college and, of course, she also wants to go, and has been looking forward to doing so. But she has never been a student or shown an especial ability or talent in any line. Neither has she ever shown any affection for us or her brother, but rather the lack of it, to such an extent that her father and I have been very much hurt. We are people in moderate circumstances and her father feels that she does not deserve any further sacrifice from us and should be made to go out and earn her living. What should we do?

A WORRIED MOTHER.

Answer:

For the last few years the presidents of a number of the large universities have been urging parents not to send their children to college who are not college material. They say that it is not only a waste of time and money to send boys and girls to college who are not students by nature, who have no love of learning, no desire for culture, no interest in intellectual pursuits; that it is a positive detriment to them, because they acquire idle and extravagant habits, waste the years in which they might be learning some useful trade and fitting themselves to be self-supporting.

I think there are no more pathetic tragedies than those of the parents who have worked their fingers to the bone and gone without the food and medical attention they needed to send boys and girls to college who loafed their way through it and came home with nothing but a college yell and a feeling of superiority to their old fathers and mothers.

I think your husband is exactly right in refusing to make a martyr of himself for this girl, who only wants to go to college because all the other girls are doing it and she thinks it is the smart thing to do. Spend what money you can afford in having her taught some way to make a living and put her on her own.

* * * * * *

DEAR MISS DIX—I am a boy of 18, in love with love. I can be crazy about one girl one day and another one the next, and I can change from one to another without a heartbreak. There must be a remedy for this. What is it?

Answer:

Copyright, Ledger Syndicate.

THE EXAMINER FASHION SERVICE

An inexpensive and easy to sew shirtwaist dress that is a "must have" in every smart wardrobe. Buttons down the front, get you in and out of it in a jiffy. Soft fulness at the front and an action-plait at the back of the bodice, makes it a perfect casual or sports dress. There is also an action or kick plait at the front of the skirt. Note the free and easy flared sleeves. They may be very brief or just above-the-elbow length for more conservative wear. Enjoy it for spring in or out of town in striped or a solid colored washable rayon crepe. Later, run it up in a gay cotton, linen, etc., for sports activities and the beach.

Style No. 2866 is designed for sizes 14, 16, 18, 20 years, 32, 34, 36 38, 40, 42, 44, 46 and 48 inches bust. Size 36 requires 3¾ yards of 39-inch material.

The Examiner,
Please order for me:

Pattern number .....

Size .....

My Name .....

Address .....

.....

I enclose 15c for postage

Bedtime Story

By
HOWARD R. GARIS

UNCLE WIGGILY'S SLAM BANG

"Come on!" called Uncle Wiggily to his wife as he opened the door of the playhouse where he had been making funny faces at himself in the looking glass. "Come on, my dear!"

"Where?" asked Mrs. Longears.

"To help me look for some play dishes," said the rabbit. "This may sound very silly to you," he went on, looking doubtfully at his wife. "Very, very silly, I fear."

"Not at all!" she answered most graciously. "If you are in a playhouse of course you need play dishes or things won't come out right, Wiggy."

"I'm so glad you feel that way about it," said the rabbit gentleman. "I just need to get off by myself

for a while and play a bit."

"Of course. Every one does," said Mrs. Longears.

"Would you like me to build a playhouse for you?" he asked. "And perhaps one for Nurse Jane."

No Need To Hunt

"Oh, no," laughed Mrs. Longears. "Nurse Jane Fuzzy Wuzzy and I have enough to do in the hollow stump bungalow. We have no time for playhouses. We go to the movies."

"Oh, that's all right then," went on Uncle Wiggily. "And now for some play dishes. You will help me find them."

"Let's get Nurse Jane, too," proposed the lady rabbit.

"Of course," agreed Uncle Wiggily. So they called Nurse Jane away from her work in the kitchen where she was tickling the sink with the dish rag.

"Play dishes!" exclaimed the muskrat lady housekeeper. "Why, you don't need to hunt them, Uncle Wiggily!"

"Why not?" asked Mr. Longears.

"Because there is an old set of play dishes in the bungalow that Jingle and Jangle had when they were little. A few of the cups are cracked and one plate is broken but—"

"Oh, you mean real play dishes!" exclaimed Uncle Wiggily.

"Of course. Why not?" asked the muskrat lady.

"I would rather have play dishes that I find," said Uncle Wiggily. "You know, the sort you found when you were little."

"Oh, now I know," said Nurse Jane. "You mean clam shells and oyster shells and pieces of red, white and blue glass and sand for sugar and little pebbles for raisins and currants in mud pies and all that sort of thing. Is that it, Mr. Longears?"

Dish Search

"That's it!" laughed the rabbit gentleman. "So now we three can hop over the fields and through the woods to look for play dishes."

Soon Mr. Longears, his wife and Nurse Jane were happily skipping along. Nurse Jane found a clam shell. Mrs. Longears found an oyster shell. Uncle Wiggily found some broken bits of real dishes—parts of cups, saucers and plates with some red, white and blue glass that was very pretty.

"Oh, I shall have a fine lot of play dishes now!" he shouted joyfully. "I can even give a party."

"So you can—in the playhouse," said his wife.

"If the playhouse is large enough for me I will wait on table," promised Nurse Jane.

"I'll build the playsouse larger," promised Uncle Wiggily. "Now we must take these shell and other play dishes to the playhouse."

All went well until Uncle Wiggily was hopping into his playhouse with the play dishes when, all of a sudden, he stumbled and fell and went down slam bang with a crash that could be heard all over!

"Oh! Oh! I have broken all my play dishes!" cried the rabbit gentleman.

But cheer up. Things are not as bad as they seem. And if the next Christmas tree doesn't start blinking its red and green lights to stop all cars, I'll tell you next about Uncle Wiggily's play party.

(Copyright, 1938)

Barclay On Bridge

WRITTEN FOR THE EXAMINER
By SHEPARD BARCLAY
"The Authority on Authorities"

FAKING AN ECHO

A HIGH-LOW echo on your partner's king and ace leads against a suit contract informs him that you expect to take the third trick. It also tells the declarer the same story. Therein lies your occasional chance to put over a "fast one" on him, if the dummy has a doubleton in the suit. You may then be able to tempt him into using a high trump from the dummy which sets up a trump trick for your partner.

	♠ K J 7 5 ♥ A ♦ Q 10 8 6 4 3 ♣ 8 5	
♠ 6 4 2 ♥ J 7 5 ♦ K 9 ♣ A K 9 4 3	W. E. N. S.	♠ A 10 9 3 ♥ 4 2 ♦ J 7 5 2 ♣ 10 6 2
	♠ Q 8 ♥ K Q 10 9 8 6 3 ♦ A ♣ Q J 7	

(Dealer: South. North-South vulnerable.)

After a heart bid by South, West overcalled with 2-Clubs, and North put in a bid of 2-Diamonds. South responded with 2-Hearts, North 2-Spades, South 3-Hearts and North 4-Hearts.

When West led the club K, East reasoned that, in order to set the contract, they needed, besides two tricks in clubs, two others. He therefore played the 10 on the first trick and the 2 on the second. West led a third club, and as South also felt sure that East could ruff, he trumped the trick with dummy's A.

East's foresight saved the day for his side, for the play enabled West to cash a trump trick, which, in addition to the spade A and two club tricks, set South one trick.

* * *

Tomorrow's Problem

	♠ 9 7 6 3 ♥ 10 9 ♦ 7 6 5 2 ♣ A K J	
♠ Q 5 2 ♥ A Q 7 ♦ A K 9 8 ♣ 10 7 5	W. E. N. S.	♠ None ♥ J 6 4 3 2 ♦ Q J 3 ♣ 9 6 4 3 2
	♠ A K J 10 8 4 ♥ K 8 5 ♦ 10 4 ♣ Q 8	

(Dealer: West. East-West vulnerable.)

What is the best defense against South's contract of 4-Spades?

The Examiner's Crossword Puzzle

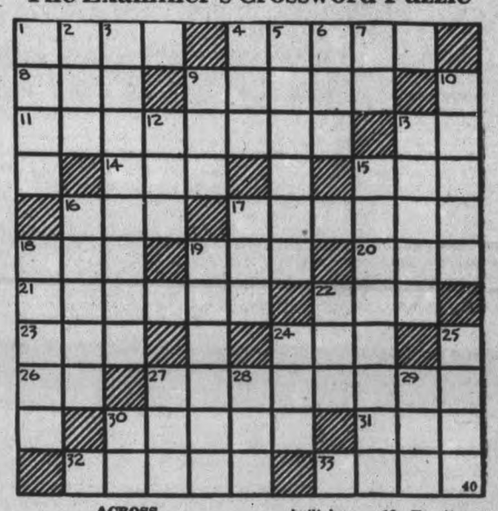

ACROSS

1—A pillar
4—Desired
8—Mimic
9—Ventilated
11—One who gathers news
13—Symbol for samarium
14—A wading bird
15—A spree (slang)
16—Ingenuity
17—Crabbedly
18—A resort with mineral springs
19—A storage crib
20—Rowing implement
21—One who makes or sells hats
22—A seed vessel
23—Metallic earth
24—A boy
26—Lowest note of Guido's scale
27—A self-governing colony
30—Pierced with an auger
31—The egg of a parasitic insect
32—Kind of hat
33—To cast coquettish glances

DOWN

1—Cut the rind off
2—Open (poetic)
3—Divide
4—Strike
5—A western state of the United States
6—By
7—Nickname of Edward
9—The boat built by Noah
10—A sylvan deity
12—Not in
13—A dish of green vegetables and dressing
15—Pondering moodily
16—Separately
17—Title of respect
18—To utter a sudden, loud cry
19—Previously
22—Cooking utensil
24—A cover
25—A poker stake
27—A June bug
28—Encountered
29—Lubricate
30—Exist

Answer to previous puzzle

C	O	L	T		A		D	A	S	H		
U		A	I	R	S	H	I	P		U		
R	A	Z	E		H	A	M	P	E	R		
T	R	Y		T		S	P	E	N	T		
		I		B	I	G		L	A	D		
A	Z	T	E	C		G	E	L	I	D		
		O	U	R		B	U	S		N		
U	N	S	A	Y		N		E	G	G		
M	A	S	T	E	D		E	A	S	E		
B		L	E	S	I	O	N	S		R		
O	R	E	S		P		S	T	E	M		

SCOTT'S SCRAP BOOK

—By R. J. Scott

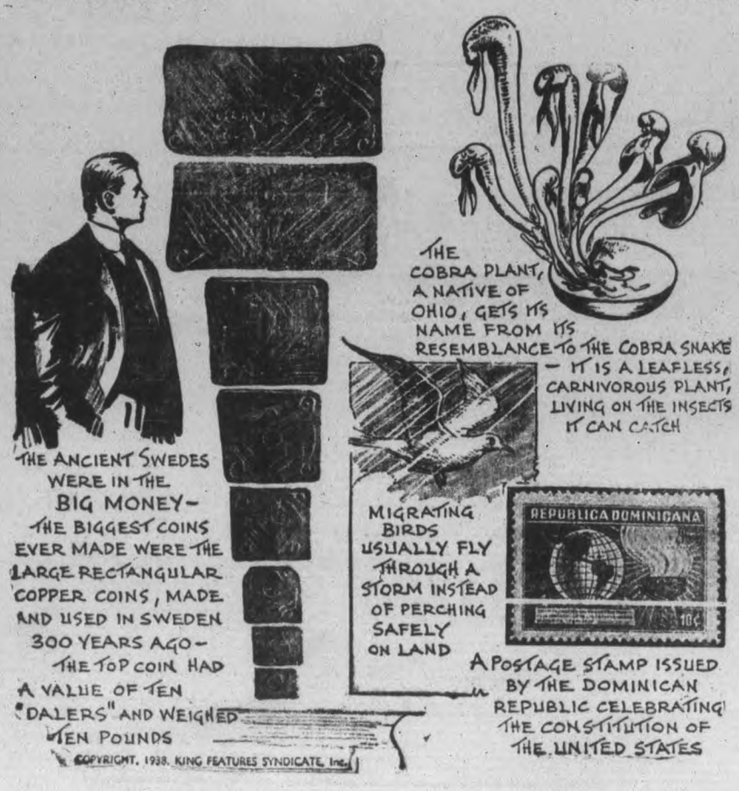

THE STARS SAY . . .

By GENEVIEVE KEMBLE

For Friday, April 29

Very happy and auspicious conditions prevail on this day, according to the propitious astral operations. Things will be very lively in a business as well as personal way, with the affairs of the young under especially high stimuli for enjoyment and movement.

Those whose birthday it is may anticipate year of much liveliness, merriment and happiness, with social and romantic functions engaging the attentions, although business and new projects should be prosperous. Affairs of youth, athletics, sports and emotional stirrings, are under heightened stimuli and should give much joy.

A child born on this day may be versatile, lively, friendly, good natured and romantic. It should have a very active, progressive and happy life, rising above its station at birth. Good education and personal popularity should take it far.

ROSENEATH

Mrs. Alice McBride of Millbrook is saying with her brother, Wilson White.

Mr. and Mrs. George Turner spent Sunday with her mother, Mrs. G. Barrie at Birdsall's.

Among those from a distance attending the funeral service for the late Mrs. Wilson White were: Mrs. Alice McBride of Millbrook; Mr. and Mrs. Charles Hunter of Keene; Mr. and Mrs. E. A. Curvin, of Cobourg; Rev. Thomas McKim of Cobourg, Mr. and Mrs. H. J. White of Castleton, and Mrs. Charles Skinkle of Picton.

WOMEN'S WORK AND INTERESTS

More National Outlook Is Urged By President Of Daughters of the Empire

A more National outlook with realization of the place the Imperial Order Daughters of the Empire holds holds in every community, and every province, and in the Dominion as a whole, and that the aims and objects of the order be kept continually before every chapter, was urged by Mrs. W. G. Lumbers, National I.O.D.E. president, who was a distinguished and gracious guest of honor at a dinner attended by over one hundred members of the local Chapters in the Empress Hotel Wednesday evening.

Mrs. F. E. Hooper, member of the provincial executive, presided, and also at the head table were the five regents of the Peterborough Chapters, Mrs. R. E. Clarke, of the 57th Regiment Chapter, Mrs. F. L. Robinson, of the Otonabee Chapter, Mrs. I. H. Keefer of the Peter Robinson Chapter, Miss Anne Heideman of the Jeannette Scott Chapter, and Miss Anna MacKenzie of the Major Bennett Chapter.

The toast to the King was proposed by Mrs. Robinson, and to the Order by Miss Anna MacKenzie. Mrs. Hooper introduced the guest of honor, mentioning that it was the first time a member of the National executive much less the National President had been present on such an occasion in the city. At the close of Mrs. Lumber's address, Miss Anne Heideman expressed the sincere appreciation and thanks of the Chapters in whose behalf she presented the National President with a basket of red roses.

During the evening Miss Margaret Dickson sang three lovely solos, "L'ete" (Chaminade), "My Heart is Like a Singing Bird" (Pary) and as an encore, "Will o' the Wisp" (Spross).

In expressing her pleasure at being present Mrs. Lumbers stressed the happiness and well being her duties bring her, and urged all who have an opportunity to take office in the Order to do so "for you will find you gain far more than you give."

Organization's Beginning

The National President traced a brief outline of the origin and history of this great order which came into being through the urge of a few women to help the soldiers during the South African war. "I always feel we owe the organization of the order as much to Mrs. John Black of Fredericton as to Mrs. Clarke Murray, the founder, for when Mrs. Murray had become discouraged in the face of great difficulties Mrs. Black had organized and started the work of the first chapter." Educational and child welfare work were the Order's chief activities for a number of years, before 1914, and when the Great War came a body of women was ready to step in and fill splendidly the need that opened to them. "No other organization had quite the opportunity to do or did the work of the Daughters of the Empire," said the speaker. After the war a number of the chapters naturally disbanded, but younger women were inspired to carry on, and the Order has remained practically the same as far as chapters are concerned. During the last few years a most successful drive for new members has been undertaken. "It is much more necessary for us to be prepared now if called on than it was in 1914." said Mrs. Lumbers.

"When we think of the educational work that has been done and of the number of students sent overseas we should be proud of our part," continued the National President, and spoke of Tom Allen, the Ontario winner of the I.O.D.E. War Memorial Post-Graduate Overseas Scholarship. "I was so very pleased to meet him," she said, "and you should be very proud of him."

Work In Remote Areas

The work of the I.O.D.E. in the western and northern parts of the Dominion was spoken of. "In the cities we cannot realize the isolation that exists in parts of Saskatchewan especially and in Alberta, and the difficulties the people have been through." The Saskatchewan provincial president has spent most of the past three years travelling under great hardships throughout the province and is accomplishing a splendid work. Eleven new chapters have been organized in Saskatchewan where the women travel many miles to attend meetings, and can as yet only pay their dues, but they are and will be a wonderful help to the order. The I.O.D.E. is also accomplishing educational work among the northern communities where the population is largely foreign born. Mrs. Lumbers spoke also of the ceremonies in the City Hall at Toronto when groups of people receive their naturalization papers and also greeting cards from the I.O.D.E. with whom they keep in touch. "You would be amazed how few appeals we receive for help and how many communications speaking of the pride of the newly naturalized citizens," she said.

"I do think we ought to be very careful to look into the sentiments of the youth of our country today" continued Mrs. Lumbers, and spoke of the Youth Council in Toronto which is the result of older men taking an interest in a group of dissatisfied unemployed young people who came to the city council with their complaints. "There are Communists and Fascists in the Youth Council, but there are also church groups, Y.W.C.A. and Y.W.C.A. groups and artists' organizations, and many other young people who are interested, not in Communism, but vitally interested in the whole welfare of youth today", said the speaker, and urged her audience to keep a watchful eye on the youth organization. "But if you hear of them being controlled by Communists, it does not necessarily follow" she said, and spoke of the small influence they have in the Toronto Youth Council, but urged the members of the I.O.D.E. Chapters to spread imperialism as much as lies in their power among the young people with whom they come in touch.

Speaking of the aims and objects of the Imperial Order Daughters of the Empire, the National president stressed that they be kept always before the members. "If we feel the order is worth belonging to and working for, we must have a national outlook, as well as provincial, and municipal. Every primary chapter should take into consideration that we are one big family of women across Canada, and the standing of one community effects the standing of another community. It may seem as though the National Head Office is a long way removed, and there is the temptation to disregard the literature sent to the primary chapter, but it is all important, and we are anxious to help at all times, and want to feel in closer touch with you." Before closing her address, Mrs. Lumbers paid tribute to the work of Mrs. F. E. Hooper in the provincial executive to which she has contributed much.

PRINTED SILK SUITS SAY IT WITH POSIES, GAY HUES

Printed silk crepe ensemble with white cotton batiste blouse, worn with French beret of grapes and leaves.

Flower printed silk suit and cardigan jacket with felt bands, Watteau hat trimmed with flowers and veil.

Watteau and Gay Nineties Influences Are Important

By LISBETH

NATURE says it is spring with posies blossoming, green grass and the singing of birds.

Women say it with gay costumes—dresses that flaunt bright colors, hats with flowers and flying ribbons and veils.

Newest skirts are circular or with fullness introduced with all-around plets, sometimes confined at the hipline, but free lowed down to swing in the breeze. Waists are smaller, hips are definitely in the picture, according to the latest Paris silhouette. At the same time there is a decided trend toward a lowered waistline.

We see smart versions of this trend in easy fitted, sweater-like silk jackets worn over trim tailored silk dresses with pleated skirts, like the model at the right above. This costume is made in flower printed silk with a cardigan jacket that has bright blue felt bands. Note the short sleeves of the jacket and the neatly fitted air, reminiscent of the gay nineties.

This effect is carried out by the Watteau hat gaily laden with flowers and veil. A simple dress and elaborate hat is one of the spring vagaries.

Windbreaker Jacket

Equally smart looking is the windbreaker jacket which is part of the printed silk crepe ensemble shown left.

This suit has a stitched, pleated skirt, and the windbreaker jacket of the same material can be buttoned to the throat, loops instead of buttonholes being used. A white cotton batiste blouse is worn with this suit.

A French beret completely made of grapes and leaves in the tones of the dress has been chosen to complete this ensemble.

Lingerie touches are favorite trimmings on silk print dresses and suits as well as on plain, sheer silk dresses.

To complete ensembles smart women favor silk coats, as indorsed by Paris. They are seen in silk alpaca, grosgrain or marocain. They feature usually soft dressmaker details and fitted lines. One model shown that goes far in transforming dresses into distinguished costumes, has pushed-up sleeves and vertical tucks forming a fitted waistline.

Rustic weaves hold great interest in plain silks. Elizabeth Hawes has designed a long-sleeved, peasant type of rock in one of these new weaves, with high surplice closing and circular skirt set off with a gaily striped girdle. An unusual feature of this ensemble is the matching sleeveless, full-length box coat. There are many other interesting versions.

Tested Favorite Recipes

(By MARY MOORE)

This is the cake my sister made as her specialty in her teens—and neither of us had thought of it for years until we were revelling in a little forthright reminiscing—things we enjoyed about our youth—and things we did not like so much. She reminded me of my rebellion when I had to dust the floors in the living room and dining room every Saturday morning,—while she had the honored job of making for Sunday noon dinner.

Mocha Layer Cake

One-half cup butter, 1 cup sugar, 2 eggs, ½ cup strong coffee, 2 cups flour, 3 teaspoons baking powder, ⅛ teaspoon salt, 1 teaspoon mixed spices,—cinnamon, cloves and mace or nutmeg. Cream butter and sugar very well, hen add the youks which have been well b ⁊ten. Add coffee, then slowly sift in half the flour which has been sifted with the baking powder, salt and spices. Fold in the stiffly beaten whites then sift in remaining flour mixture and mix just barely enough to blend all. Bake in buttered layer cake tins at 375 deg. Fahr. In the meantime make Date Filling: Stone 1 cup dates, and to it add ½ cup water and 2 tablespoons sugar, put over low heat and stir when it gets hot—to prevent scorching—and cook until it will spread between layers.

Mocha Frosting

Mix 1½ tablespoons butter. 1½ cups sifted icing sugar, 2 tablespoons cocoa, 2 tablespoons coffee very strong, ¼ teaspoon salt and ½ teaspoon vanilla. Beat for about 5 minutes to make fluffy. More butter and less coffee may be used.

FUN IN PARLIAMENT

During a lull in proceedings of the Diet in Tokyo, Japan, members played "Go" in the Lower House lobby.

QUIET VOYAGE

HALIFAX—(CP).—Outside of the fact a bear escaped ashore at Calcutta and one of the cobras in the animal and reptile cargo swallowed another of its kind, crew members of the steamship City of Salisbury said the trip was uneventful as the ship arrived here. The vessel carried a part cargo of Himalayan bears, snakes, rare birds and 450 monkeys on the voyage from Port Said.

BUEHLER BROTHERS

LOIN VEAL CHOP ..... 23¢
SHOULDER CHOP ..... 14¢
SIRLOIN STEAK ..... 23¢
WING STEAK ..... 23¢

SPECIALS FOR FRIDAY ONLY

BLADE ROAST 16c
Boneless ROLLED VEAL 17c

FISH—FISH
Salmon, Fresh Fillet, Smoked Fillet, lb. .. 15c

387 George St. Call 3680

SUPERIOR STORES

THESE PRICES EFFECTIVE FOR A FULL WEEK—APRIL 28 TO MAY 4

Pearl Naptha Soap - - 5 bars 17c

HELMET CORNED BEEF 12-oz. 2 tins 23c

Special SAVINGS

ROYAL YORK CHOICE PEACHES 2's Sqt. 2 tins 25c

ROYAL YORK Peanut Butter 25-oz. Jar 23c

BISCUIT SPECIAL
Hillcrest Ginger Snaps 2 lbs. 19c

SUPERIOR STORES TEA
½-lb 29c lb 57c

Clark's PORK & BEANS, 2's tall - - 2 tins 19c
Calay TOILET SOAP - - - - - - 3 bars 17c
CLASSIC CLEANSER - - - - - - 4 tins 19c
Royal York Choice CHERRIES, H.S. 2's sq. per tin 17c
SANTA CLARA PRUNES, 50-60's - - 2 lbs. 19c
HAWE'S FLOOR WAX - - - - 1 lb. tin 42c
HAWE'S FLOOR WAX - - - - 1-2 lb. tin 23c
McCormick's Jersey Cream Sodas - 2 pkgs. 25c

CANDY SPECIALS
Orange Slices - - lb. 15c
Maraschino Cherry Chocolates 12-oz. box 20c

INTERLAKE TOILET TISSUE
3 rolls 25c

Choice Meats

Cooked Ham ..... ½ lb. 29c
COMBINATION SPECIAL—
1 lb. Sliced Liver
½ lb. Sliced Back Bacon 25c
Peameal Cottage Roll ..... lb. 24c
Fresh Cut Pork Tenderloin .. lb. 29c
Choice Oven Roast of Beef .. lb. 19c

Fruits and Vegetables

Green Onions and Leaf Lettuce .. 5c
Choice Celery Hearts .... bunch 10c
Large Cauliflowers ..... each 21c
Canadian Asparagus .... bunch 10c
Oranges, extra large ..... doz. 29c

GARDEN TOOLS

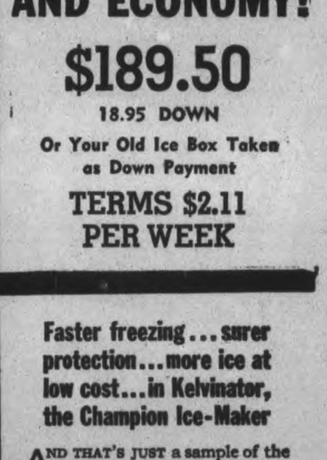

IT'S LAWN AND GARDEN TIME!

Lawn Rakes ..98c, 1.15, 1.25
Garden Rakes ..59c, 65c, 98c
Hoes 59c, 90c, 98c
Cultivators 85c, 1.15
Spading Forks 98c, 1.15
Garden Spades 79c, 1.15
Turf Edgers 85c, 98c
Garden Trowels 15c
Garden Seeds .....pkg. 5c
Grass Seed, pkg. ...20c lb. ...40c
Vigoro (makes things grow) pkg. 15c, 50c, 80c

PRATTEN HARDWARE
396 George St. Tel. 2710

LOOK AT THIS FOR COLD-MAKING AND ECONOMY!

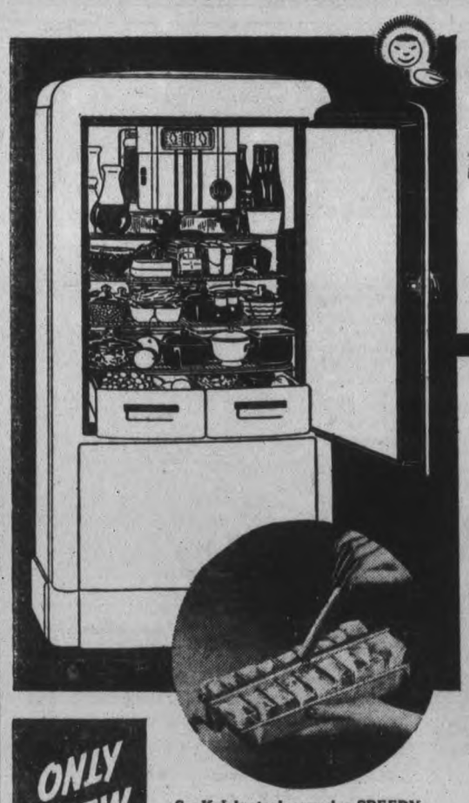

$189.50
18.95 DOWN
Or Your Old Ice Box Taken as Down Payment
TERMS $2.11 PER WEEK

Faster freezing... surer protection... more ice at low cost... in Kelvinator, the Champion Ice-Maker

AND THAT'S JUST a sample of the low-cost operation of the new Kelvinator, the Champion Ice-Maker... with its new "POLAR POWER" Sealed Unit... Enough reserve cold-making for FIVE refrigerators its size... Can make cold, as you need it, equal to 1,050 pounds of ice a week!... Freezes more ice, holds more food, saves more money... Buy it for only a few cents a day!... Why wait?... Come in now, see this cold-making marvel, and arrange to have it delivered to your home at once!

See Kelvinator's amazing SPEEDY-CUBE Release. Easy way to get ice cubes. Lift a lever... out they come!

ONLY A FEW CENTS A DAY WILL BUY A Kelvinator THE CHAMPION ICE-MAKER

DON'T DELAY!

ALL MAKES OF ELECTRIC REFRIGERATORS (COMMERCIAL OR DOMESTIC) REPAIRED

JOHNSTON'S
GEORGE AT McDONNEL PHONE 2123
OPEN EVENINGS

PERSONAL AND SOCIAL

A gay and gala event of Friday evening will be the Junior Welfare League's dance at the Kawartha Golf and Country Club.

◇ ◇ ◇

Miss Dorothy Deline of 4 St. Mary street has returned after spending last week-end with Captain and Mrs. H. W. Roe of Napanee.

◇ ◇ ◇

A delightful event of Friday evening will be the Knights of Columbus Founders' dance to be held in the Knights of Columbus Hall, Simcoe street.

◇ ◇ ◇

An attractive event of Friday afternoon will be the annual Flower Fund Tea of St. Paul's Ladies' Aid to be held at the manse, 540 Water street.

◇ ◇ ◇

The annual spring tea of the Local Council of Women was a delightful event this afternoon from 3 to 6 oclock in the Green Room at the Y.W.C.A.

◇ ◇ ◇

The many friends of Roland Glover, 144½ Hunter street will be sorry to learn of his illness in St. Joseph's Hospital following an operation Wednesday morning for appendicitis.

◇ ◇ ◇

Victor Coleman, a member of St. John's Church choir, and pupil of Frederic G. Mann, L.Mus., was the third prize winner with 86 marks in the Tenor Solo Class under twenty-one years at the Stratford Music Festival.

◇ ◇ ◇

Mrs. Jack Collis, Jr., of Water street attended the annual meetings in Toronto this week of the Anglican Diocesan Chapter of the Women's Auxiliary. Mrs. Collis was delegate from the Evening Branch of St. John's W.A.

◇ ◇ ◇

Friends will be interested to learn that Frederic G. Mann, L.Mus., organist of St. John's Church, was on Saturday evening last elected as honorary vice-president at the annual meeting of the Ottawa Centre, Canadian College of Organists.

◇ ◇ ◇

Among those from Huntsville who attended the funeral this week of the late Rev. Father Snider, were Mr. and Mrs. Arnold Christopher, Mr. and Mrs. Peter Boley, Albert Boley, Mrs. Strano and Miss Eleanor Strano, Miss Marie Henry, Dan Arcouriet.

◇ ◇ ◇

Mr. and Mrs. Norman Sands and Mr. and Mrs. George Leland of Toronto wil be visitors in Peterborough to-night when they accompany the Eaton Operatic Society for the production of 'Iolanthe' in the Collegiate Auditorium under the auspices of the Lions' Club.

◇ ◇ ◇

The Rev. Canon J. D. Paterson preached the sermon at the induction Tuesday of Rev. C. M. McLean as rector of the parish of Rosemount, Ontario. Other Peterborough people attending the induction service included Mrs. McLean's mother, Mrs. G. Worboy, Miss Marjorie Worboy, Mrs. J. D. Paterson and Douglas Paterson; also the Rev. E. Rigby of Coboconk, and the Venerable Archdeacon J. E. Woodall of Moosonee, who is a guest this week at All Saints' rectory.

◇ ◇ ◇

The pupils entered by Mrs. S. H. Perks in the Stratford Music Festival received first class honors. They are as follows: Gwenyth Cooper, 84 marks, (entered in the class for girls under nine years of age); Leonard Cooper, 80 marks (entered in the class for boys under 11 years); Donald Perks, 80 marks (entered in the junior teen-age class, under 21 years.)

◇ ◇ ◇

Ernest J. Lee and Joey McMahon, members of St. John's Choir and pupils of Frederic G. Mann, L.Mus., won the second prize Silver Medal in the Duet Class for boys under seventeen years of age, at the Stratford Music Festival. The boys, whose lovely voices are well known to those who attend St. John's Church, were the youngest entrants in the class, being only nine and ten years of age.

◇ ◇ ◇

Debates and Discussions George Street Y.P.U.

The Young People's Union of George Street Church enjoyed a lively discussion at the meeting this week on "Strikes and Their Effect on Industry." The discussion, led by Jake Burnham, Citizenship Convenor, caused much interest and many views expressed.

An impromptu debate on "Resolved, That Girls Should Be Given the Right to Propose," was won by the affirmative side, upheld by Mrs. Lloyd Ash and Miss Loretta McDougall. Harold Rogers and Charlie Munro took the negative side.

The meeting next week will be in charge of the Christian Culture Group. Bob Spence, newly elected president of the Peterborough Presbytery Y.P.U., will be the special speaker.

◇ ◇ ◇

W.M.S. Group Complete Study Book

The Misses Mary and Annie Deyell lent their charming home at 185 Crescent Street for the meeting of the study group of St. James' W.M.S., which took the form of an interesting review evening for the final study of the book, "A New Church Faces a New World."

The instructive and delightful book has been greatly enjoyed by those making use of it during the winter months, and the last evening's study was no less interesting, with different members reviewing the various branches of the missionary work. Much information has been acquired regarding the extensive work being carried on by our missionaries both at home and in the foreign fields.

The study was interspersed with music and a vocal duet by Mrs. B. Pitchford and Mrs. A. Rosborough, which was much enjoyed.

Mrs. A. Davis, leader of the group, was presented with a beautiful bouquet of flowers in appreciation of her splendid efforts during the season. A social hour was spent, and a sincere vote of thanks extended to the Misses Deyell for their hospitality.

◇ ◇ ◇

Mrs. G. Baird, Hostess Group A, George St. W.M.S.

Mrs. G. Baird of George street was hostess to the members of Group A, George Street United Church Women's Missionary Society for the regular meeting. Mrs. E. G. Wellwood, the leader, presided, and the meeting was opened by the singing of a hymn, led by Mrs. Wellwood playing the violin.

The scripture lesson was read by Mrs. H. McHoull followed by prayer by Mrs. J. C. Fairbrother. The roll call was answered with averse of scripture. June Wellwood gave a splendid recitation entitled "The Tale of Two Glasses." A chapter of the study book taken by Miss E. Might was most interesting and much appreciated.

After the business session a social time was spent Mrs. J. Fairbrother, Mrs. S. A. McKee and their helpers assisting the hostess in serving refreshments. Tea was poured by Mrs. J. C. Wood.

◇ ◇ ◇

J.O.Y. Class, Annual Tea, Delightful Event

Most delightful and entertaining was the annual spring tea of the J.O.Y. Class of George Street United Church held on Wednesday afternoon. Tea was served in the sunny Primary Room and a most enjoyable program by talented guest artists preceded and followed later in the Board room.

The many ladies who attended were received by the president, Mrs. F. I. Puttenham and the class teacher, Mrs. F. Lane. The guests were served at artistic little individual tables with green and white checked cloths and bouquets of narcissi and pussywillows in bud vases. The large tea table covered with a white cloth with insets of lace, was beautifully arranged with Talisman roses in a green glass bowl, and pretty candles in green glass holders. During the afternoon, tea was poured by Mrs. Homer Borland, Mrs. F. Lane, Mrs. M. C. Parr and Mrs. H. Ballard. Tea assistants were other members of the class. Mrs. Cullen was in charge of the large tea tables and Mrs. Gilders of the small tables.

The much-enjoyed program was arranged by Mrs. A. B. Burrows and Mrs. A. Lillow, and included the following numbers: piano solos, Mrs. Charles Renaud; vocal solos, Miss Alicia Langley, accompanied by Mrs. Renaud; reading, June Wellwood; vocal solos, Miss Mary Medd, accompanied by Mrs. Renaud; piano solos, Miss Musa Cox; vocal solos, Mrs. L. Mitchell, accompanied by Mrs. M. C. Parr; violin solos, Mrs. Percy Hooper; vocal solos, Miss Isabel Weddell, accompanied by Mrs. Parr; piano duet, Jean and Mary Lillow.

◇ ◇ ◇

Pastor Addresses St. Andrew's Young People

The Young People's Union of St. Andrew's United Church held an enthusiastic Missionary meeting Tuesday evening. Miss Dorothy Ridyard, the vice-president, was in the chair, and Walter Morrow presided at the piano. The Scripture lesson was read by Miss Margaret Emerson.

The pastor, the Rev. Dr. E. W. Young gave an interesting and much appreciated address on "Christian Education in Japan." A Bible baseball game conducted by Miss Ridyard was much enjoyed during the meeting.

It was decided to invite the Lily Lake Christian Endeavour Society to a social meeting on Tuesday, May 10. At the close of the meeting an hour of recreation was conducted by James Harvey.

◇ ◇ ◇

Kelley—Jones

(Examiner Correspondence.)

NORWOOD, April 28.—On Monday afternoon in the Trinity United Church parsonage Peterborough, the marriage of Irene Shirley, daughter of Mrs. Elizabeth Jones and the late Richard Jones of Norwood, and James Hayden Kelley, son of Mr. and Mrs. L. E. Kelley of Hastings was solemnized with Rev. G. S. Easton officiating.

The bride was becomingly dressed in a navy blue chiffon frock, blue hat and matching accessories.

The attendants were Mr. and Mrs. O. Cruickshank of Peterborough. Following the ceremony a reception was held at the home of Mr. and Mrs. Cruickshank.

For travelling the bride chose a gown of blue crepe grey tweed coat and corn flower blue accessories.

Following a trip through western Ontario and in the United States Mr. and Mrs. Kelley will take up residence in Hastings.

◇ ◇ ◇

May—McFarland

(Examiner Correspondence.)

MARMORA, April 28.—A quiet wedding was solemnized at St. Andrew's parsonage, Marmora on Saturday when Miss Edna Rahena McFarland and Mr. Leslie B. May, both of Marmora township were united in marriage by Rev. C. W. Hollingsworth.

The bridal couple were attended by Mr. and Mrs. Victor May of Cordova Mines.

IRISH WANT LOWER TAXES

Taxpayers of Buncrana, Ireland, threaten to petition the Government to appoint a Commission to run the city and lower taxes if possible.

LOTTERY HELD IN TOKYO

To stimulate admission ticket sales for the 1940 International Exposition in Tokyo, Japan, a lottery was held in connection, and 800,000 tickets were sold.

The Examiner's Needlework Pattern

CROCHETED BLOUSE PATTERN 1144

Be fashion supreme, in this easily crocheted blouse of string or yarn. Pattern 1144 contains directions for making blouse in sizes 16-18 and 38-40; an illustration of it and of the stitches; materials needed. Pattern 1456 contains directions for making skirt in sizes 16-18 and 38-40; an illustration of it and of stitches; materials needed.

Send 20 cents in coins or stamp for this pattern to Examiner, Needlecraft Dept., Peterborough. Write plainly Pattern Number, your NAME and ADDRESS.

CONCENTRATED SUPER SUDS washes clothes HOSPITAL-CLEAN

WASH WITH SUPER SUDS FOR SNOW-WHITE "HOSPITAL-CLEAN" CLOTHES

Clearance of Spring Merchandise at Character "Clothes Shoppe"

To Make Way for Summer Arrivals

Substantial Discounts

20 to 30 P.C. Off

In the above clearance are Coats, Suits and Dresses for all occasions. We have yet a nice assortment, but early selection is advisable for choice and size.

alice t. williams

TEL. 2435 147 HUNTER ST.

...and PACKED in 3 SIZES.....for your CONVENIENCE and ECONOMY!

YES! You really *can* taste the fresh vegetables in AYLMER Soups . . . appetizing Canadian vegetables of the same high quality as we use for AYLMER Peas, Corn, Tomatoes.

AYLMER Condensed Soups are so economical they make *double the quantity* of delicious soup.

And there's a convenient size to suit every need.

Important!

The only way we can obtain AYLMER Natural Flavour is to prepare AYLMER Soups from fresh vegetables in season.

Obviously this is the most economical way, and explains why AYLMER can give you *more flavour for less money.*

AYLMER *natural flavour* SOUPS

SAVE THE LABELS FOR GENUINE TUDOR PLATE
CANADIAN CANNERS LIMITED
HAMILTON - CANADA

New 1938 PONTIAC SIX

Lowest Prices in Pontiac History

Four-Door 6-Pass. Sedan, with trunk	$1106
Coach. 6 Pass., with trunk	$1025
Coupe. 3 Pass.	$990

J. J. DUFFUS CO.

THE AWFUL PRICE YOU PAY FOR BEING NERVOUS

QUIVERING nerves can make you old and haggard looking, cranky and hard to live with—can keep you awake nights and rob you of good health, good times and jobs.

Don't let yourself "go" like that. Start taking a good, reliable tonic—one made *especially for women.* And could you ask for anything whose benefits have been better proved than world-famous Lydia E. Pinkham's Vegetable Compound?

Let the wholesome herbs and roots of Pinkham's Compound help Nature calm your shrieking nerves, tone up your system, and help lessen distress from female functional disorders.

More than a million women have written in letters reporting benefit from Pinkham's Compound—why not let it help you, too, to go "smiling thru" trying ordeals, as it has other grateful women for the past 3 generations. Make a note NOW, before you forget, to get a bottle of Pinkham's Compound today WITHOUT FAIL from your druggist.

Right Here In Peterborough Are HUNDREDS OF HAPPIER, HEALTHIER WOMEN Because of M. W. Locke Shoes

SIX DIFFERENT LASTS TO CHOOSE FROM

$10.50 and $11.00 Per Pair

EXCLUSIVE WITH

R. NEILL LTD.

350-4 GEORGE ST. PHONE 325

Again A & P Leads WITH BIGGER and BETTER AYLMER SOUPS ★★★★ Savings

TOMATO and VEGETABLE. 10½-OZ. TIN 7c — OTHER VARIETIES. 10½-OZ. TIN 8c

A&P ESTABLISHED 1859 FOOD STORES

GOLD MEDAL
CHRISTIE'S SODAS - 2 pkgs. 23c
ASST'D CREAMS, Christie's - lb. 19c
LEMON CREAM McCormick's 2 lbs. 29c
OLD CHEESE, over a year old lb. 25c
NEW CHEESE, mild - - lb. 20c

A & P COFFEE
BOKAR
1-lb tin 29c 1-lb bag 28c
EIGHT O'CLOCK, lb. 25c
RED CIRCLE, lb. 21c

WOODBURY SOAP, 3 cks. 24c
Durham
CORN STARCH .... pkg. 9c
RINSO ..... lge. pkg. 23c
Shiriff's
FANCY FREE ... 3 pkgs. 23c
COMFORT LYE ..... tin 10c
Tissue
WHITE SWAN .. 2 rolls 21c
FIVE ROSES FLOUR, ...7-lb. bag 35c
Red Label
BLUE RIBBON TEA ½'s 29c
Pure MAPLE SYRUP, gal. 1.99

GOVT. GRADE—YOUNG—6 to 10 LBS.
TURKEYS - - - - lb. 27c
BONELESS SOLID MEAT—MILK FED
VEAL ROAST - - - lb. 15c
POT ROAST, boneless - - lb. 15c
BLADE ROAST Prime Beef - lb. 17c
SHORT RIB ROAST Prime Beef lb. 18c

GREEN BEANS, fresh - 2 lbs. 19c
ASPARAGUS, young, tender 2 lbs. 25c
SEEDLESS
GRAPEFRUIT, large size - 4 for 19c
SPINACH, fresh, green - - lb. 5c
ORANGES, Fla. Vals., 176's doz. 23c
TOMATOES, Repack - - lb. 10c

CROWN and BEEHIVE Corn Syrup 5-lb. tin 37c 2-lb. tin 16c

QUAKER and SUGAR CRISP Corn Flakes 2 pkgs 15c

CLARK'S Pork and Beans 22-oz. tins 2 for 15c

EMFO and LIBBY'S Tomato Juice 20-oz. tins 2 for 15c

SILVERBRIGHT SALMON By the Piece 2 lbs. 25c
Centre Cuts and Steaks, lb. 15c

A&P Food Stores

WOMEN'S WORK AND INTERESTS

LONG RIDE

ADELAIDE, South Australia — (CP).—To satisfy his thirst for knowledge 20-year-old John Perkins travelled farther than many politicians on their electioneering compaigns. Rather than miss the summer school of the Australian Institute of Political Science at the Australian capitol, the young student travelled to Canberra and back on horseback, a distance of 1,000 miles.

Flattering and NEW!

Draped

PARIS INSPIRED

STYLE CLASSICS

● A novel treatment in tune with the currently popular dress trend . . . you'll like their swagger appearance . . . utterly feminine, these are exact copies of models now being sold at $6.00 and over.

Novel pump with lattice Vamp . . . in Copen Blue, Rose or White base with contrasting printed designs.

Another "Bandana" effect in cuban heel . . . Turquoise, Green or White.

Reasonably priced shoes such as we offer here are a tribute to Agnew-Surpass merchandising . . . Sizes to 9 and widths AA to C.

KOED STYLE SHOES

$3.35 and $4

Many other novel style trends await your choosing, prices range from $2.85 to $6.00.

AGNEW-SURPASS SHOE STORES LIMITED

Canada's LARGEST Shoe Retailers

85 STORES IN CANADA

385 George St. Phone 1312

Also Lindsay

Two Years Old

This young chap with his dog—or is it a bear?—is Harry Heard, little son of Mr. and Mrs. George Heard of Bridgenorth.

Liquor Interests Overcome Ban On Advertising

"Can we expect the church to undo on Sunday morning what the beverage rooms do on Saturday night" demanded Rev. Dr. Geo. A. Little in his challenging address to the temperance forces of Peterborough in George Street United Church last night. Brought to the city under the auspices of the local Woman's Christian Temperance Union, Dr. Little was assisted and supported by representatives of the Peterborough Ministerial Association, with Rev. M. C. Parr, pastor of the church conducting the opening devotional service.

For the lesson Rev. Mr. Sutcliffe read from 1 Thess 4 and prayer was offered by Adjutant Warrander.

An especially fine musical program provided by George Street United S.S. orchestra was greatly appreciated was as the solo "O Love that Will Not Let Me Go," contributed by Miss Phyllis Rome.

In introducing the speaker, Mrs. Harold Rehill, president of the local W.C.T.U. referred to her organization as one of the largest organized groupsof women in the world—both national and international, and gave a very urgent invitation for every women not already a member to join.

Lauds W.C.T.U.

Dr. Little also lauded the W.C.T.U. and its work and spoke of it as a great sisterhood which is positive in its social results.

The recent advertising in local newspapers on "Why concentrate on beer?" aroused the ire of the temperance advocate, who voiced in no uncertain words many reasons for this concentration on beer. One of the chief of these was the great increase in motor accidents in which the driver involved had been drinking beer. Excerpts from court cases were read in support of this statement.

"The present system of liquor administration is the worst Ontario has ever had" said Dr. Little in reviewing the situation for the past 100 years. In Ontario today, there are 1,755 places of sale and liquor is sold in six different ways, and the brewery warehouses and Liquor Control Stores are a convenient supply for the bootlegger.

"Beverage rooms," he asserted "are making good use of the instinct of hospitality and woman are learning to imitate the masculine vice of of treating. Liquor control has become a sales promotion."

Four different phases of the problem of "what alcohol is doing," were dealt with by the speaker in authorative terms.

The first was the acquisitive urge. It is the "profit motive" that makes alcohol the problem it is. Otherwise, it is a manageable social problem ,for it is not natural for people to want to drink.

There is big money in beer, a profit of from 100 to 150 per cent. In Toronto a strong protest was made at paying 13c per quart for milk, one of the necessaries of life, while people, both men and women, submit without a word to the price of beer at 50c a quart. In order to obtain these big profits the liquor interests go to great lengths with their advertising, spending seventy-five million dollars in North America in newspaper advertisements, and twenty-three million on radio advertising. However, during the last three years there has been no word of editorial comment in the Ontario dailies favorable to the liquor trade, which is an indication of the rising tide of opposition to it.

Advertising In Ontario.

The liquor interests are overcoming the ban on newspaper ads. in Ontario, and are adopting an insidious form of propaganda. Copies of magazines with their advertising were displayed, as well as samples of wrappers, aprons, and beer jackets to demonstrate the expanse of their campaign. The educational approach to this problem was next stressed, showing the findings of scientists as to the effect of alcohol. They have found, too, that people drink to escape reality and to get away from adult responsibility — which is hardly a civilized process.

An intensive program of temperance education has been laid out by the Religious Education Council, to meet their responsibility toward young people.

Dealing with the political angle, Dr. Little remarked that this problem could not be attributed to any one political party. The Conservatives laid the egg that the Liberals hatched. The Conservatives put the bottle on the table and the Liberals took out the cork.

The government is evidently working at cross purposes. With 10½ million dollars revenue from the liquor traffic, at the same time millions are spent on mental hospitals and on our highway accidents. There is no logic—no consistency in their methods.

The religious crisis of this awful problem has also come. There is a letting down in the standards of life, and Jesus Christ is the only one who has the answer. If we get God in our life we will not want drink. The church is the body of Christ, and the liquor traffic is injuring the members of that body. So we have a contest between our church and the liquor traffic. If their present system is an experiment, surely we have had enough of social tragedy to doom it. Surely we have a right to expect our government to be on the side of the church and right. What can we do about it? We can talk, for conversation is a powerful force in arousing public opinion. We can vote and organize. If we can get enough power in the Christian church we can drive out this evil. In the name of the Lover of little children, let us protect the children of Ontario.

JUST BETWEEN US WOMEN

"A man has no more right to say an uncivil thing than to act one; no more right to say a rude thing to another than to knock him down."—Johnson.

"Men are born with two eyes, but with one tongue, in order that they should see twice as much as they say."—Colton.

(Article requested by "Beatrice")

Dear Friends:

Sometimes those who are our friends think this friendship gives them license to be rude or uncivil to us. but they never made a bigger mistake in their lives. If a person knocks us down, if they beat us with their hands or kick us with their feet, if they wound us with weapons, we have the law that will come to our defense and punish them.

But who can come to our defence when our friends use their tongue to stab and wound us, who use their eyes to pick out our weak spot, then use it as a club against us? Who can help us when they insult us by reminders of any kindness they may have done to us?

You may say, "oh a friend would not do a thing like that" but it is being done every day. So many thing their friendship lets all barriers down, so that they can get our confidence, then use it to our hurt and detriment.

I think there is nothing so harmful or so loathesome as an unbridled tongue. No one has the right to be rude, or sarcastic to another. Money, power, past favors, nothing in the world excuses it, nothing lowers a person so much as when they let their tongue run loose to hurt the one they professed friendship for, then let down so badly.

It's all right to say you are sorry, but all confidence is gone in you. There is always the fear that this may crop up again. Then, too, when you did favors, did the other do none for you?. Was it all on one side? Friendship is not like that. for generally if one gives one thing the other one gives something too.

And it is a bad thing to kill a friendship. Holmes tells us this: "Don't flatter yourself that friendship authorizes you to say disagreeable things to your intimates. The nearer you come in relation to a person, the more necessary do tact and courtesy become. Except in cases of necessity, which are rare, leave your friend to learn unpleasant things from his enemies; they are ready enough to tell them."

So many think when other things annoy them, or they are not feeling well, that they can take out their annoyance on their friends or relatives, but they never made a bigger mistake in their lives. If all of us went around taking out our spleen on others like that, what a sorry world it would be.

And those very same people would be the first to resent it if anyone did that to them. They want courtesy, they want their faults glossed over, they want appreciation for any kindnesses they have done, but they assume their tongue is hung in the middle so that they can let it wag as it likes, no matter who is hurt in the wagging.

Friendship, like love, is a delicate thing. It needs care to keep it alive. It is a precious thing and will not live when bitter words are used against it. No one can have too many friends, we all need them, the king and the poor man, the capitalist and the laborer.

And what is worse than an indiscreet friend, who, at the least cause blabs all that has been told them in spite for some fancied wrong. or due to some misunderstanding? Who can hurt like those we put confidence in, yet who can turn and rend us like a flash of lightning.

We are sometimes prone to think others are like ourselves. We would not do certain things, so we think these others would not do them either. All we can do is learn to be better choosers when we make friends. Hoping you remember I am truly, Your Friend,

ROBERTA.

FOREIGNERS TO INVEST $1,000

Ecuador has decreed that all foreigners living in that country must invest $1,000 in some phase of Ecuadoran industry or agriculture.

We Noticed

...at the I.O.D.E. dinner at the Empress Wednesday evening in honor of the National President, someone looked most chic in a gown of white triple sheer with narrow satin stripes in green, and with a corsage of lilies-of-the-valley and matching green bangles.

◇ ◇ ◇

...another stunning frock of white silk embroidered blue taffeta with huge antique silver filigree ornament at the neck, and sash of rose taffeta.

◇ ◇ ◇

...someone else all in rose chiffon with slippers matching her graceful gown.

GOVERNMENT FILM LIBRARY

Poland will enlarge the Government film library by adding 400 short and 30 feature films.

MORE INDUSTRIAL BUILDING

Housing construction in Germany is decreasing, while public and industrial building is growing.

SUGAR - - 10 lbs. 55

Pork & Beans - 3 for 25c

Shortening - 2 lbs. 25c

Butter First-Grade Creamery, at Lowest Market Price

Housecleaning Helps

Old Dutch Cleanser . . 2 tins 19c
Kleenup Soap . . tin 15c
Hawe's Lemon Oil . . . . . 13c and 23c
Washing Soda . . pkg. 5c
Snowflake Ammonia . . 2 pkgs. 9c
Flusho . . . . . tin 23c
Cleanrite . . . . . btl. 9c

HAWES' COMBINATION OFFER

Don't miss this opportunity to supply your needs at this saving

2 lb. Tin HAWES' WAX
6 oz. Bot. FURNITURE CREAM
REGULAR VALUE $1.08
Both for 79c

Hawe's Paste Wax - - 1-lb. 43c

Prunes, med. size - 10-lb. box 95c

SAVE THE BOX TOPS for FREE DICK TRACY SECRET RING

Quaker Corn Flakes .. 3 pkg. 25c
Quaker Puffed Wheat 2 pkg. 19c
Quaker Puffed Rice .. 2 pkg. 23c

Rose Brand Stuffed Olives 8-oz. 25c
Heinz Tomato Juice, 10c size . . . . . 3 for 25c
Aylmer Sweet Pickles, 14-oz. jar 15c
Zest Black Currant or Crabapple Jelly, 32-oz. jar 25c

FRESHLY GROUND

Blended by Chase & Sanborn

1-lb. 29c

½-lb. 15c

Pineapple Three-Layer Cake

An indispensable favorite. This is an appetizing cake distinctively flavoured with the juice and friut of Hawaiian pineapples 20c

Sliced Peaches 16-oz. tins 2 for 25c

Dessert Pears 2's squat 2 tins 21c

FREE Five Androck Triple Flour Sifters will be given away every day (except Sundays) until May 25. All you have to do is buy a sack of flour and complete a sentence about Quaker Flour. Ask for an entry form at our stores.

FIRST PATENT QUAKER FLOUR 7-lb. bag 35c 24-lb. bag 98c

60 Hunter St. E. Phone 2065
Reid and McDonnel Phone 3434
Cor. Lake and Aylmer, Phone 2465

HABOCO STORES

Reid and Sherbrooke Phone 615
571 Chamberlain Phone 1705
168 Charlotte, Phone 2502

QUALITY MEATS

FOLLOW THE CROWD AND BE CONVINCED

GEO. P. BROOK & SON

CUT-RATE BUTCHERS

168 Charlotte St.—At Haboco Store

PHONE 2502 PHONE 2502

EXTRA SPECIAL

500 Peameal Rolls 17c

ANY WEIGHT CUT

FRIDAY ONLY

Swifts Rindless Bacon (diamond A) 26c
Shankless Smoked Picnics 19c
Schneiders Bacon Squares 17c
SLICED IF DESIRED

STEAKS OR ROAST

Round — Sirloin — Wing 19c
Neck Bones . . . . . 6 lbs. for 25c
Boneless Pot Roast (extra lean) 13c

Deep Under Cut Porterhouse Roast . . 22c
Full Cut Rump Roast 16c
Prime Rib (rolled) . . 21c
Short Rib Roast . . . 15c
Blade Roast 14c
Chuck Roast 12c
Plate Rib Boil 9c
Stew Beef . . . . 2 lbs. 23c
Hamburg . . . . 2 lbs. 21c
Beef Hearts 10c
Beef Liver 15c
Pork Liver 12c

COOKED MEATS

Spiced Ham 40c
Weiners 20c
Headcheese 15c
Bologna 17c
Black Pudding 16c
Boiled Ham 52c
Mac. and Cheese . . . 25c
Chicken Roll 31c
Bologna, piece, 2 lbs. 25c
Spiced Pork 30c
In Visking

C.P.C. PORK SAUSAGE 15c
SCHNEIDER'S (small link, Kent Brand) SAUSAGE . . 22c

Fresh and Smoked Fillets 2 lbs. for 29c

SHOULDER PORK . . 18c BUTTS PORK 23c

Our business increases every week, which enables us to keep these low prices. Give us the business and we will give you the prices. Just compare them.

We Deliver PHONE 2502 For Service

CHILDREN of all ages thrive on "CROWN BRAND" CORN SYRUP. They never tire of its delicious flavor and it really is so good for them—so give the children "CROWN BRAND" every day.

Leading physicians pronounce "CROWN BRAND" CORN SYRUP a most satisfactory carbohydrate to use as a milk modifier in the feeding of tiny infants and as an energy producing food for growing children.

THE FAMOUS ENERGY FOOD

EDWARDSBURG CROWN BRAND CORN SYRUP

The CANADA STARCH COMPANY Limited

ELM TREE SPARED

WOLFVILLE, N.S.—(CP).—Failure of Mayor A. M. Wheaton to sign a warrant authorizing the cutting of an old elm, a landmark of this Gaspereaux valley town, was interpreted as a veto of town council's vote. Council voted to destroy the tree on the grounds it was a menace to life and property, but the mayor failed to sign the warrant after a petition against cutting the tree was signed by more than 50 citizens.

The famous Circuc Maximus at Rome seated 385,000 spectators for chariot races.

EX-WASHDAY SLAVE TELLS ALL

TAKE MY TIP—TRY OXYDOL! YOU'LL BE AMAZED HOW MUCH TIME AND DRUDGERY IT SAVES!

NOW—join the millions of wash-weary women who are finding relief this simple way. Switch to OXYDOL—the new laundry soap discovery that soaks out dirt without scrubbing, without boiling. See white clothes come so *white* in 15 minutes' soaking that you'll be utterly amazed.

OXYDOL was perfected by the makers of gentle Ivory soap at a cost of over $1,000,000. And does these 4 things:—

(1) Soaks out dirt in 15 minutes without scrubbing or boiling. Even the "tough" spots come white with a few quick rubs. (2) Cuts washing time 25% to 40%, in tub or machine. (3) Gets white clothes 4 to 5 shades whiter, as proved by scientific Tintometer tests. (4) Yet so *SAFE* that every washable color comes out sparkling, brilliant, *fresh!* Hands stay soft and white. ●

OXYDOL is economical, too. Tests showed that one cup of OXYDOL makes as much suds as 3 *cupfuls* of other soaps tested—including other granulated soaps.

So quit scrubbing your life away. Save time, save *work*, save MONEY—by switching to OXYDOL. Get a package today at your dealers! Procter & Gamble.

MADE IN CANADA

EXAMINER WANT ADS BRING REAL RESULTS AT SMALL COST

Births
Marriages
In Memoriam Deaths
Cards of Thanks.

DIED

PRESTON, William Roy.—On Wednesday evening, April 27, at Nicholls Hospital, after a week's illness, William Roy Preston, 616 Water street, clerk at the Canadian Pacific Express depot here for past 23 years, and a native of Lakefield; in his 50th year. Funeral on Saturday afternoon at 2 o'clock from the Nisbett Funeral Home, the Rev. Dr. A. T. Barr of St. Paul's Presbyterian Church officiating. Interment at Lakefield Cemetery.

MOORE, Tom. — On Wednesday, April 27, 1938, at his home at 488 Mark street, suddenly, Tom Moore, resident of Peterborough for the past 30 years, a native of London England, in his 75th year. Funeral on Saturday, April 30, 1938, from St. Luke's Church, at 2.30 p.m. Interment, Little Lake Cemetery.

IN MEMORIAM

TRUDE.—In loving memory of Violet Mae, beloved daughter of Harry Pearson, who passed away April 28, 1929.

Nine years ago; Fast flows the sands of time.
Some day again our loved one we'll see
And in the garden of God's love divine
Walk hand in hand for all eternity.
—Sadly missed by Father, Sisters and Brothers.

CARD OF THANKS

Mrs. Agnew and family wish to extend their heartfelt thanks and appreciation for the many kind acts and beautiful floral offerings received from relatives and friends in their sad bereavement.

1 FLORISTS 1

THE PETERBOROUGH FLORAL CO Flowers Delicately Arranged for All Occasions.
436 Water. 'Phone 1395 .Nights 1688

MONUMENTS

Coughlin's Monumental Works
Importers, Designers, Manufacturers
216 Hunter Street West
'Phone 2167F.

COMING EVENTS

First Insertion, 20 Words or less, minimum charge 50c. Subsequent consecutive insertions, 40c per Insertion. All over 20 Words, 2c per extra word per Insertion.

BRITISH-ISRAEL LECTURE. — "World History; Past, Present and Future, as Unfolded in the Bible," by Dr. A. R. Scott of Toronto; Paragon Hall, Thursday, April 28, 8 p.m. Silver collection.

MARK STREET WOMEN'S Association—Rummage Sale in the store next to Opera House, Saturday, April 30. Doors open 9 o'clock.

DANCE.—Come with the crowd to the Modern and Olde Tyme Dance at Chemong Pavilion on Friday, April 29. Music by the Monaghan Mountaineers. Admission, 25c.

SERGEANTS' MESS, Armouries. — By popular request, a Whist Drive and Dance will be held next Friday at 8.15 p.m. sharp. This is the last for this season. We heartily welcome all our friends. Come and have a good time.

A GET-TOGETHER Meeting for Orangemen and their wives and members of the L.O.B.A. will be held in the Orange Hall, Brock Street, Friday evening, April 29. Interesting speakers and program. Please come.

BAZAAR.—Salvation Army Temple, Chamberlain Street, Friday, April 29, from 2.30 till 9.30 p.m.

CHURCH PARADE. — The Annual I.O.O.F. Church Parade will be held on Sunday, May 1, to Murray Street Baptist Church; meeting at I.O.O.F. Hall at 6.15 p.m. Visiting Brothers cordially invited.

RUMMAGE SALE. — St. Paul's Ladies' Aid, on Saturday, April 30, at 215 Charlotte street (opposite Borland's Drug Store).

CALEDONIAN CLUB.—Last dance of season, April 29, Paragon Hall. All friends of club welcome. Tickets, Petrie Shoe-Store.

RUMMAGE SALE, St. Andrew's Women's Association, Friday, April 29, in basement of Church, 9.30 a.m.

"THE HOLY SEPULCHRE," a Pageant of the Resurrection, by Wesley United Church Choir, to be given in Lakefield United Church, Sunday evening, May 1, 1938, at 7 o'clock.

MR. LIONEL SCOTT of Toronto will lecture on "Interior Decorating," at 3 o'clock, May 6, in St. Andrew's Church Sunday School Hall. Tickets, 25c.

PERSONALS

LEAVE IN YOUR SUEDE SHOES FOR Cleanings, 25c. Service Cigar Store.

GERTRUDE GROVELLE, 344 McGILL Street. 'Phone 2891 — Finger Waving, 25c. End Permanents $1.00. Permanent Waves, $2.00 to $7.00. Ten years' experience.

EXPERT WATCH REPAIRING. BERT Austin, 216 Charlotte. 'Phone 1633

SAVE ON SPRING CLOTHES—HAVE them Cleaned, Pressed, Repaired or Altered at Cleanrite Cleaners, 173 Simcoe St. 'Phone 75. Delivery Service

REID'S BEAUTY SHOP (NEAR POST Office), 416 Water Street. 'Phone 2467. Fingerwave 35c, Shampoo and Fingerwave 60c. Permanents $1.75 to $7.50. Extra Special: Oil Permanents for $5.00.

PRETTY BLUE-EYED BABY BOY, three and a half months old, for Adoption. Write Box 281, Examiner.

TRY US FOR YOUR NEXT FINGERwave 25c, and Shampoos 25c. 'Phone, 2467.

PERSONALS

SPRING CLEANING? NEW PICTURE Frames will improve those Old Pictures. Lewis H. Parks' Studio, 208 Charlotte.

MEN! RAW OYSTER TONIC FREE— If not satisfied with new vim, vigor, pep, vitality. Contains raw oyster invigorators and other stimulants. Get package OSTREX Tablets to-day. Be delighted or maker refunds price, $1.25. Call, write, McDermid-Jury Drug Store.

FOR SALE

4 Miscellaneous 4

TWO '37 JOHNSON LIGHT TWIN Motors, run only few hours. 2476J.

CAR NO. 1 GOVERNMENT TESTED Seed Oats for Sale. Also Seed Barley W. J. Charlton, Lakefield, Ont.

NEW PRINTS, BROADCLOTH, BIAS Trimming, in great variety. Record's Store.

SMALL GAS STOVE. APPLY 177 Dublin Street.

GENT.'S 22-INCH BICYCLE, GOOD condition. Apply 616 Rogers Street.

CANARIES, GOOD SINGERS. COCKER Spaniel Pups, cheap. 'Phone 2049F.

WRINGER AND STAND, IN GOOD condition. 'Phone 804J.

FRESH FISH, LAKE ONTARIO TROUT, White Fish, Pickerel, Pickerel Fillets, Mudcats, Baby Halibut, Fillet of Sole, Fresh Cod, Haddock. The above all strictly fresh.—Asta's, 'Phone 953.

LARGE TABLE MODEL KING RADIO, 7-Tube, Victor Speaker. 515 Bonacord.

ELECTRIC THREE-BURNER STOVE, with Oven. 'Phone 2587W.

FURNITURE AND DISHES, SUITABLE for Summer Cottage. Apply 280 King.

LADIES' AND GENT.'S BICYCLES, good running order. 'Phone 878.

SHINGLES

ALL GRADES ONTARIO OR QUEBEC CEDAR SHINGLES.

KINGDON BARREL FACTORY

'PHONE 3230. 32 BARNARDO AVE.

HARVEST KING — MOST OUTSTANDing mid-season Strawberry Plants—100, $1.25; 1,000, $8.00. Improved Senator Dunlap, 100, 60c; 1,000, $4.00. Fred Pife, Indian River.

EIGHT-TUBE CONSOLE RADIO, PERfect condition, guaranteed, Twenty Dollars. 597 Douglas Avenue.

SPECIAL — HEAVY HEMLOCK SLABS, cut 12-inch, $4.50 per Cord. Potatoes, 50c a Bag at the House. Asparagus Roots. All kinds of Lumber. A real buy. 'Phone Dolg. 2097.

WALNUT UPRIGHT PIANO, $45.00. 'Phone 2284.

35,000 FEET OF BASSWOOD LUMBER. Gordon Kidd, Lakefield.

BED, COT, HIGH CHAIR, CURTAINS, Blinds, Washstand. 3463W.

ELECTRIC WASHER, GUARANTEED one year, $19.50. Terms: $1.00 week. Johnston's, George at McDonnel.

UPRIGHT PIANO (BELL), GOOD CONdition, $35.00. 'Phone 3475W.

THE EXCHANGE

165 KING STREET
'PHONE 2958.

Agents for
BEACH, JEWEL, EMPIRE, AND ADAM HALL STOVES.

REPAIRS FOR ALL MAKES OF STOVES FOR SALE.

BARGAINS—

Thor Electric Washer, like new; Refrigerators, Several Good Used Gas, Oil, and Coal or Wood Stoves, Electric Motors, Stepladders, Belting, Bookcases, Dining, Breakfast, and Chesterfield Suites, Studio Couches, Daybeds, Bed Outfits, Office Desks, Filing Cabinet, Underwood Typewriter, English Prams, Stroller, Tricycles, and Stepladders.

WANTED—

Canoes, Sealers, Kitchen Tables and Chairs, Tools, Electric Motors, Brooder Stoves, Cook Stoves, or what have you?

SEE US BEFORE BUYING.

See These Specials In Our Windows

NEW DROP-SIDE COUCHES: Complete with fancy cretonne cover, in choice of colors, and sturdy cable spring construction, opens to double bed. Special $8.75.

DROP-BACK STUDIO COUCHES: With arms and two cushions; open to double bed. Special at $13.95.

ONE ONLY, STANBURY AND SON'S PIANO: Mahogany case, in excellent condition, $45.00.

BRAND NEW 3-PIECE CHESTERFIELD SUITE, Fancy repp cover, reversible cushions, all Marshall inner spring. Three pieces $49.50. Others priced to $75.00.

INNER SPRING MATTRESSES: Selling regularly up to $19.00; contains over 200 highly tempered coil springs, with layers of clean white filling. Some with handles and ventilators. Clearing Special, 4 ft. and 4 ft. 6 in. Cash price, $9.95. Choice of blue and green.

1 ONLY, SPRING-FILLED MATTRESS, 4 ft. 6 in. size; covered in blue panelled damask. Very Special at $10.95.

SEE OUR COMPLETE ASSORTMENT of Summer Cottage Furniture; New and Used:—Cook Stoves, Ice Boxes, Coal oil and Gas Stoves with Oven; Chairs, Tables, Rocking Chairs; Verandah Chairs, Wicker Settee; Occasional Chairs, Studio Couches, Dining-room Tables, Chairs and Complete 8 and 9-piece Suites, Dressers, etc.

For All Your Furniture Needs, See

CHERNEY & SON

Phone 226
213 CHARLOTTE STREET

WHERE EVERY DAY IS BARGAIN DAY

ENGLISH LLOYD PRAM, BABY BASsinette. 480 Reid. 'Phone 149.

USED FURNITURE. 215 PRINCESS Street.

SOYA BEANS, O.A.C. EARLY MATURing. Cleaning Plant or H. W. Beebe.

STEEL BABY CRIB, APPLY 375 WELler Street.

FOR SALE

4 Miscellaneous 4

ENGLISH PRAM FOR SALE, $7.00. 613 Union Street.

HAWAIIAN GUITAR, NEW. 'PHONE 2456J.

SENSATIONAL CLOTHING VALUES — Seeing is Believing. Suits that originally cost, when new, up to $60.00, now selling at $6.00 to $12.50. Topcoats, $3.00 to $7.00. New Sports Model Suits, the very latest check patterns, Blue, Brown, and Grey, Special $11.95. New Top-coats, $11.95. New and Used Trousers, $1.25 to $3.25. Suit Coats, $1.50 to $3.00. Buy with confidence from one of the Largest and Most Up-to-date Stores of its kind in Canada. Ruskin's, Aylmer Street (near Charlotte).

HARVEST KING, MOST OUTSTANDing mid-season Strawberry Plants — 100 $1.25, 1,000 $8.00. Improved Senator Dunlap, 100 60c, 1,000 $4.00. Fred Pife, Indian River.

PLOUGH, HARROW, BUGGY. 225 Caddy Street.

NEW DRY INCH LUMBER. SUITABLE for Building. 'Phone 3432W.

CABIN TRAILER FOR SALE. 166½ Simcoe Street.

CHOICE SAND, GRAVEL TOP SOIL.
KELLY'S
Peterborough Fuel and Transfer Co., Ltd.
TELEPHONE 270 - NIGHTS 1397

PINK CRIB, WHITE BED AND Springs, Piano-cased Organ, and Three-piece Settee, and other articles; reasonable. 'Phone 1043F.

FLOOR COVERING

FROM CHERNEY BROS.
IS BOTH ATTRACTIVE AND ECONOMICAL

2-yard wide Remnants, sq. yd... 29c
3-yard wide Lancastrem, sq. yd.. 49c
2 and 3-yard wire Gold Seal Congoleum, sq. yard.....59c and 65c
4-yard wide Dominion Linoleum, square yard 85c

BORDERLESS RUGS
7½ x 9, $3.50; 9 x 9, $4.25; 9 x 12, $5.85
LINOLEUM AND CONGOLEUM GOLD SEAL RUGS AND FLOOR COVERINGS
by the yard, in all sizes and patterns. Let us help estimate the low cost to cover your floors.

CHERNEY BROS.
HOME FURNISHERS
178-180 HUNTER STREET

THE RIGHT FURNITURE AT THE RIGHT TIME

NEW FLOOR COVERING, 29c per yard.

NEW MATTRESSES AND NEW SAGLESS SPRINGS, $3.95.

NEW FOLDING CAMP COTS, complete with Mattresses, $6.95.

ICE BOXES, all sizes, $6.95 up.

2 USED CHESTERFIELDS, spotless $15.00.

2 WICKER SUITES (3 pieces), almost new, $14.75.

DINING-ROOM SUITES, in the latest styles and best of quality; each suite includes buffet, table, 6 chairs, china cabinet; $45.00 up.

NEW STUDIO COUCHES, in the newest styles and covering, $22.50.

UPRIGHT PIANO, "BELL"; good condition, $29.00.

ELECTRIC & BATTERY RADIOS; late styles, in perfect order. Make your own offer.

NEW DROP-SIDE COUCHES with fancy cretonne mattresses, $8.50.

COTTAGE FURNITURE, in a great variety; reasonable prices.

FINE'S FURNITURE STORE
189 CHARLOTTE STREET
(Opposite Charlbond Apartment)

CORNS, ETC.—LOOK YOUNGER. SORE feet do cause wrinkles. Use Cress Corn or Bunion Salves. At Bogue's, Bond's, Borland's, Buchanan's, Finn's, McLeod's, an dall Drug Counters.

REFRIGERATOR, COAL OIL STOVE, Washing Machine, 224 Barnardo Avenue.

TWIN OUTBOARD MOTOR, 1937, RUN about five miles. 'Phone 2460.

LARGE ENGLISH PRAM, GOOD CONdition. 'Phone 2665W.

TWO FOX TERRIER PUPS, 315 REID.

HEN HOUSE AND WIRE NETTING, $15.00. 'Phone 1145W.

GLADIOLUS BULBS — 25c PER HUNdred and up. All Bulbs healthy, treated, and guaranteed to bloom. Oxie's Gardens, 88 St. James Street, near Monaghan Road.

BRAND NEW SILVER BLACK FOX Scarf, Bargain, $29.75, cash or terms. Write Box 260, Examiner.

WICKER BABY CARRIAGE AND GOCart. 593 Park North.

SAND, GRAVEL AND TOP SOIL. Don. McKay, 'Phone 991 ring 22.

FOR SALE

4 Miscellaneous 4

THOSE GENUINE CHICKEN PIES — Delicious, flaky pastry, 20c. Jean Ruth Shoppe.

SMALL WALNUT ORGAN, GOOD CONdition, $10. 'Phone 2284.

WICKER STROLLER, PRACTICALLY new; also Extension Verandah Gate. 688 George Street.

HUNNY-DIPS — THE WORLD'S FINest Doughnuts. Take home a Dozen and treat the family. Dozen 25c. Jean Ruth Shoppe.

LADY'S TAN CREPE BACK SATIN Dress, size 40, new; Lady's Tan Coat, Youth's Coat and Vest, age 15. 'Phone 2253J. 559 Harvey Street.

IRISH COBBLER SEED AND EATING Potatoes. Golden Sunshine Seed Corn. 566 Armour Road.

HOME-MADE BUNS—CRAMMED WITH Luscious Seedless Raisins. Dozen 15c. Jean Ruth Shoppe.

RUGS, HEAVY WILTON, NINE BY Twelve, Two Smaller Runner Broadloom, good as new. No cash offer refused. Write Box 250, Examiner.

WOMAN'S SUMMER SUIT AND GIRL'S Clothes, size 10. 227 Crescent Street.

STRAWBERRY PIES—FRESH PICKED Berries, 30c. Jean Ruth Shoppe.

FOR SALE OR EXCHANGE FOR LUMber or Potatoes—Heavy Team Truck. Second House on Manlece Avenue, east of Lift Locks.

WEBER UPRIGHT PIANO, IN GOOD condition. Sacrifice. 313 Elias. 'Phone 2284.

A REAL BARGAIN!

MOFFAT GAS STOVE AT HALF-PRICE.

You would think this Stove was new. Used only a short time—4-Burner Range, with pilot lighting, safety controls, insulated oven, warming oven, automatic oven temperature control.

Can be Bought on Easy Terms.

A. COMSTOCK & SONS
300 George Street.

HOUSEHOLD FURNITURE FOR SALE. 104 Lansdowne.

CHOICE TOP SOIL, BLACK ROTTEN Manure, 40 Loads of Cinders, 20 Cords of Cut Slabs, Low Prices. H. Hamlin, 'Phone 2643.

Start the Summer With
BRIGGS
THE ELECTRIC REFRIGERATOR MADE BY JOHNSON MOTORS

New Models built to save and serve; economical in operation; quiet; long lived; efficient; and costs less to own.

SEE THE 1938 BRIGGS BEFORE YOU BUY

Save by buying at April prices.

On Display at
COPPING MARINE SALES
Cor. WATER & BROCK. Phone 199

6 Fuel 6

DRY SLABS, REDUCED PRICES. R. Shearer, 695J.

GOOD DRY SLABS, $2.50 HALF-CORD. Albion. 'Phone 58.

BAKER'S WOOD YARD — BONE DRY Mixed Softwood, $2.50 Half-Cord. Also Mixed Slabs. Cut. 'Phone 676.

DRY SLABS $2.50 HALF-CORD Dinsdale's. 'Phone 153.

DRY SLABWOOD
12" - $2.50 4-Ft. - $2.00
PER HALF-CORD.
'Phone 3160
THE PETERBOROUGH LUMBER CO. LIMITED.

J. E. A. FITZGERALD
COAL AND WOOD
DRY SLABS, NO EDGINGS,
$2.50 Per Half-Cord.
Cut 12" Long.
Also DRY HARD AND SOFT WOOD.
'Phone 111-110. 253 Hunter Street W.

25 BDLS. CEDAR KINDLING $1.00
SHINGLE SLABS AND CUTTINGS $1.75 PER LOAD.
KINGDON BARREL FACTORY
'PHONE 3230.

DRY Hard and Soft SLABS
(Cut Short)
From $5.00 Per Cord Up.
THOMPSON'S
COAL AND WOOD
'PHONES - 2260-1026

WOOD
DRY SOFT WOOD AND DRY SLABS AND EDGINGS
At $2.00 Per Half-Cord and Up.
(Cutting Extra.)
McCARTHY & JOHNSTON
'PHONE 96

7 Live Stock and Poultry 7

WANTED — STORE HOGS. 'PHONE 843M. H. Wheeler, Box 605, Peterborough.

14 PIGS, 6 WEEK OLD. F. E. TRUDE, Smith, 'Phone 992-3.

YOUNG PIGS FOR SALE, SIX WEEKS old. Apply Howard Quinn, R.R. No. 9, Peterborough.

TEAM GOOD WORK HORSES. 'PHONE 1988J.

CHEAP HORSE FOR SALE. 420 RING 13.

ONE BAY TEAM, WITH WHITE FACES and white feet, well mated. One Dapple Grey, five years old, 1,400. One Chestnut, five years, 1,400. One Bay Belgian, four years, 1,400.. H. Hamlin, 'Phone 2643.

Baby Chicks.

BRAY CHICKS ARE NOTED FOR Vigor, Stamina, Laying Ability. Several Bray Pullets laid continuously for over 18 months for G. W. Get Bray Chicks under your brooders now. Write for Catalogue. Bray Hatchery, Peterborough, 'Phone 3634.

FOR SALE

Baby Chicks

WHITE LEGHORN BABY CHICKS, Eight Cents each. A. Brault, 'Phone 475.

FOR LIVABILITY, EGG SIZE, PROduction, and Clear Profit—Buy Hill-Crest New Hampshires and Leghorns. Customers raising 100% of Chicks they pay for. May and June prices reduced. Started Chicks, day-old and sexed. We Deliver. G. A. Brethen, Hill-Crest Farm. 'Phone 250, Norwood.

7z Seeds and Grains 7z

TRY U. F. O. FERTILZIER ON ALL Field Crops, Vegetables, Lawns and Flowers. Government tested Grain and Seeds for Sale at 93 Simcoe Street. 'Phone 2340.—E. A. Scott.

8 Real Estate 8

BRICK 10 ROOMS, MODERN, BRICK Garage, Rubidge Street $5,500
Brick 6 Rooms, Modern, close to St. Peter's Church $3,500
Brick Cottage, 6 Rooms, 3-piece plumbing, garage, West side....$2,800
M. STOREY
374½ George Street. 'Phone 939.

FOR SALE — TWO BRICK HOUSES, Modern. 'Phone 2137M.

A HOME OF YOUR OWN — PAY Monthly like Rent. Build a Home on that Lot you have been holding. Only a small amount of cash needed. (Lot counts as cash.) Pay balance monthly if desired. 'Phone Halliday, Local Representative 1086, Wm. J. Bull, 539 Downie.

SEVEN-ROOMED BRICK HOUSE, CENtral. 'Phone 2946J.

FOR SALE—MODERN BRICK HOUSE, central, $1,600. Modern Brick, Engleburn Avenue, $35. Special attention given to Building Loans at 5% and 5½%. Nugent & Payne, 187 Charlotte Street. 'Phone 3040.

MODERN SIX-ROOM BRICK, GEORGE Street. Six Room Brick, Park Hill Road, $40. Seven-Roomed House, East City, $25. Several Apartments, $25 and $30. See Nugent & Payne, 187 Charlotte Street. 'Phone 3040.

BUILDING LOT, NORTH-END. 'PHONE 830.

SEVEN-ROOM RED BRICK HOUSE, 3-piece bathroom, furnace, hardwood floors, also 3 Lots, South Side Victoria Avenue. Cheap for quick Sale. Apply 29 Victoria Avenue.

FOR SALE — 7-ROOMED HOUSE, Modern, Garage; good locality. Write Box 274, Examiner.

FOR SALE — 7-ROOM BRICK HOUSE, edge of City, on Highway, fully modern, henhouse, stable, garage. One and ¾ Acre Lot, with fruit. Bargain $4,500. Easy terms. To Rent—7-Room Modern House, central, $35. Six-Room central, $27. East City, 7-Room, $25. East City, 7 Rooms, 3-Acre Lot, $30. P. E. Rutherford, 197 Brock Street.

COUNTRY ESTATE.
SEVENTEEN ACRES ON OTONABEE River, at Lakefield — Ten-Roomed Brick House, hot water heated, also Five-Roomed Cottage for help; barn, chicken house, garage, boat house, Two Sleeping Cabins at River; entire estate electrified. Land and Buildings in first-class condition; House surrounded by beautiful lawns and flower beds. Splendidly isolated, yet close to School and Village. Free from encumbrance. Must be Sold. Terms to responsible parties.—H. W. Stock, Lakefield, Ontario.

9 Business Opportunities 9

GOOD GROCERY BUSINESS, CENtral; Stock light. 'Phone 273.

9x Machinery, Etc. 9x

BUYING SCRAP IRON, BRASS, COPper, Waste Paper, Selling Belting, Pipe, Lumber, Steel Roofing, Peterborough Metal, 'Phone 697, 256 Simcoe.

10 Used Cars 10

DODGE SEDAN, 1935. 490 CAMBRIDGE Street. 2582F.

FOR SALE — '29 FORD ROADSTER, good condition, new top, good tires, $115.00 cash. Also Chrysler Coach. 492 Sherbrooke.

CAR FOR SALE, CHEAP. APPLY 12 New Chamberlain.

$45—CHEVROLET COACH. 124 SIMcoe.

FOR SALE — PONTIAC SEDAN, IN good condition, new tires, $100, license included. Also Dodge 4-Cylinder Touring, $20. Apply Peterborough Bus Lines, King Street.

1933 CHEVROLET MASTER COACH, reconditioned, good tires. Sell cheap, Cash, Trade, or Terms. 'Phone 266.

'29 CHEVROLET SEDAN, ALSO FORD '30 Coach, both in good condition throughout. Cheap for cash or terms. Apply 303 Bethune.

1929 FORD COUPE, NEAREST $150 cash. Apply Evenings, after 7 p.m., A. C. Maynard, Nicholls Hospital.

FOR SALE — OVERLAND COACH, IN A1 condition; new tires, small mileage; cheap for cash. 'Phone 541M, or 309 Reid Street.

Hood & Cumming
RECONDITIONED AND RELIABLE
USED CARS

'37 STANDARD FORD V8.
'37 CHEVROLET COACH.
'37 DELUXE FORD V-8 COACH.
'36 FORD.
'36 FORD DELUXE COUPE, with Heater and Defroster.
'36 FORD DELUXE, with Heater and Radio.
'35 STANDARD FORD V-8 COACH.
'35 FORD DELUXE COUPE, Heater, Radio.
'34 CHEVROLET COACH, with Heater.
'34 FORD V-8 COACH, with Heater.
'34 FORD V-8 COUPE, Heater.
'33 FORD V-8 COACH.
'30 PONTIAC SEDAN.
'29 PONTIAC COUPE.
'29 CHEVROLET COACH.
'29 FORD ROADSTER.
'29 FORD COUPE.
'28 OLDSMOBILE COACH.
'27 DODGE COUPE.
'27 CHEVROLET SEDAN.

Trucks

'36 FORD V-8 DUMP.
'36 FORD V-8 2-TON, 157" Stake.
'35 FORD V-8 2-TON, 157" Stake.
'35 CHEVROLET, long wheel base.
'35 FORD PANEL DELIVERY.
'34 FORD V-8 LIGHT DELIVERY.
'29 FORD PANEL.
'31 CHEVROLET STAKE, long wheel base.

Your present Car or Truck Taken as Part Payment.

FORD AND LINCOLN SALES AND SERVICE
'PHONE 2460

FOR SALE

10 Used Cars (continued) 10

'29 FORD ROADSTER, GOOD ORDER. Cheap for cash, To-night Only. Apply 227 Hunter West.

BARGAINS

'37 GRAHAM COUPE, with Rumble Seat.
'36 GRAHAM SEDAN.
'35 GRAHAM SEDAN.
'29 HUDSON SEDAN.
'28 CHEVROLET SEDAN.
'27 NASH SEDAN.

T. H. RUTH & SON
GRAHAM SALES AND SERVICE

USED CARS

'29 Durant Sedan
'29 Ford Coach
'29 Chev. Coach
'29 Plymouth Coupe
'35 Olds. Sedan
'36 Chrysler Coach
'36 Dodge Sedan
'36 Chev. Coach
'35 Olds. Sedan
Many others to choose from

GILLESPIE GARAGE
378 AYLMER STREET
Phone 950

Selected Used Cars
AT LOWER PRICES

'36 Master Deluxe Chev. Sedan
'36 Chrysler Deluxe Coach
'33 Master Chev. Coach
'32 Chev. Special Sedan
'30 Chev. Coupe
'29 Ford Roadster

Several other good cars from $50 to $100

CLIFF CURTIS, FRED REVOY
288 CHARLOTTE ST.
Peterborough—Phone 2482.

TO RENT

11 Miscellaneous 11

DESIRABLE HEATED OFFICES, OVER The Toronto Savings and Loan Company, recently Renovated and Redecorated. Apply 437 George Street.

SEVEN-ROOMED MODERN BUNGAlow, fireplace; lovely perennial garden. Apply 642 George.

GOOD LARGE GARDEN, SPLENDID soil. Apply 183 Antrim.

11X Apartments for Rent 11X

LOWER DUPLEX. 'PHONE 3405.

UNFURNISHED APARTMENT, 264 Hunter West.

THREE-ROOMED FURNISHED APARTment. 701 George.

NICE BRIGHT FLAT. APPLY EVENings, 249 Stewart.

FURNISHED APARTMENT, 211 PARK Street South.

MODERN LOWER 5-ROOMED APARTment, North; also 4-Roomed Lower Apartment, corner of Homewood Avenue and Walton; both with fireplace and porch. 'Phone 3825.

BEAUTIFULLY FURNISHED SIX-Roomed Downstairs Apartment, central; summer porches. Available June 1st. 'Phone 2508F.

LOWER DUPLEX, SOUTH, FOUR-Roomed, electric, gas, garden, garage. 'Phone 2081W.

ATTRACTIVE HEATED APARTMENT, also Garage for Rent, central. Bell Apartments, Hunter Street.

APARTMENT, HEATED, NEWLY DEcorated, Furnished, Unfurnished, Business Girls, Couples. 709 Water.

FOUR-ROOM APARTMENT, SEPARate entrance. Apply 60 Murray Street.

MODERN APARTMENT, HOT WATER heated. 502 Water. 'Phone 1743J.

BRIGHT 3-ROOMED APARTMENT, with Garden, Sunroom, Unfurnished. Immediate occupancy. Concession for Summer months. 3957W.

11XX Houses to Rent 11XX

FIVE-ROOMED HOUSE, FURNISHED, until September; central; north verandah. 'Phone 2051W, Mornings.

12 Rooms 12

TWO UNFURNISHED ROOMS BY MAY First. 589 Sherbrooke.

FRONT ROOM, DOWNSTAIRS. 578 Division Street.

BED-SITTING-ROOM, KICHENETTE, if desired; central. 642 George.

ROOMS, FURNISHED OR UNFURnished. 'Phone 1047F.

ONE FURNISHED ROOM, SUITABLE for Business Couple, all conveniences, $8 month. Write Box 277, Examiner.

TWO UNFURNISHED ROOMS. 311 McDonnel.

FURNISHED BED-SITTING - ROOM. Apply 877 Water.

12X Summer Cottages 12X

HALLIDAY READY-CUT SUMMER Cottages—Over 20 Designs of Cabins and Cottages, from $94.50 to $370.00. Monthly payments as low as $6.50. 'Phone 1086 for Free Catalogue. Peterborough Sales Representative: Wm. J. Bull, 539 Downie.

LARGE COTTAGE IN CHEMONG Park to Rent for Season. 'Phone 2476J.

FURNISHED, FIVE-ROOMED HEATED Cottage, Chemong, off Lindsay Highway, garage. 'Phone 2051W, Mornings.

AT CHEMONG PARK — MRS. HARTShorne's Cottage, only to responsible parties. Immediate possession until October, $250 for Season. Furnished, two fireplaces, Six Bedrooms, beautiful Living-Room, Garage; nice secluded location. Apply until Saturday, 813 Water Street. 'Phone 2316.

TO RENT

Summer Cottages.

ON STONEY LAKE, FOR SEASON, 12 miles from Town. 'Phone 2460.

WANTED

15 Miscellaneous 15

WANTED — WOOD TO SAW, CITY OR Country. 'Phone 2688.

WANTED — SEVEN AND EIGHT FOOT Elm Logs. H. H. Dinsdale.

LIVE POULTRY — SPECIAL PRICE. 694W. 342 Stewart. M. Katz.

OLD GOLD. PHILLIPS, 408½ GEORGE (over Liquor Store).

WANTED — TO BUY, SILENT SALESman, from 4 to 7 feet long. State price and description to Box 264, Examiner.

WANTED — TO RENT, 5 OR 6 ROOM House, central; reliable adult family. Write Box 260, Examiner.

LADY'S SECOND-HAND GOLF CLUBS. 'Phone 1376J.

WANT TO RENT, OR WOULD BUY— 6 or 7 Roomed House. Small down payment, balance like rent; central. Write Box 267, Examiner.

WANTED — $75 FOR SIX MONTHS, by Young Married Man, with steddy employment, 6% interest. Write Box 270, Examiner.

WANTED — TO RENT, A SUMMER Cottage, with Three or Four Bedrooms; close motoring distance from Peterborough. Write Box 276, Examiner.

SUMMER COTTAGE AND BOAT House, Chemong Lake. Write Box 275, Examiner.

WANTED — GARDENS TO PLOUGH. 'Phone 2505.

ROOMERS WANTED. 164 CHARLOTTE Street. 'Phone 1693.

17-Help Wanted, Male or Female-17

EXPERIENCED FUR MACHINIST; NO Apprentices need apply; either Man or Girl suitable. Wm. Lech & Sons, Ltd., Furriers, 413 George Street.

18 Help Wanted, Female 18

EXPERIENCED GENERAL. APPLY 483 Water Street.

GIRL WANTED FOR HOUSEWORK. 'Phone 2256W.

WANTED — STRONG CAPABLE WOman to Help in Farm Home, $20 per month; no outside work; many conveniences; good references required. Write immediately to Box 266, Examiner.

YOUNG LADY WANTED, EXPERIence in Selling of Ladies' Coats and Dresses. Position immediate if satisfactory. Write Box 273, Examiner.

YOUNG GIRL FOR LIGHT HOUSEwork; no children, washing or baking; sleep out. 'Phone 3809.

19 Help Wanted (Male) 19

BOY FOR FARM WORK. WRITE BOX 268, Examiner.

ONE VERY SMART, LIVE-WIRE DElivery Boy, with Bicycle. Chance for promotion. Write Box 278, Examiner.

YOUNG MAN, EXPERIENCED, MILKing and Driving Truck, steady habits, for Fox Farm. Apply rear 813 Water Street.

EXPERIENCED FARM HAND. WRITE Box 272, Examiner.

WANTED — EXPERIENCED PUFFING Machine Operator, capable to supervise and maintain equipment. Supply full information, 'Phone number. Interview over week-end. Write Box 271, Examiner.

19X Agents Wanted 19X

NOT A FORTUNE, BUT A PLEASANT, Profitable Business for earnest and active people. Any dependable person can operate this simple Business in a reserved district. 200 Guaranteed Home Necessities used by millions of people. Safe and advantageous cash Plan. Square Deal. No risk. For free particulars, write "Familex," 370 St. Clement, Montreal, if you wish to "get somewhere."

20 Employment Wanted 20

CANADIAN LEGION HAVE LISTS OF Competent Returned Men to Fill Temporary or Permanent Positions Give the ex-Soldier a chance to work for you. 'Phone 141

YOUNG MAN DESIRES EMPLOYMENT in Garage or Service Station; Experienced Truck Driver; best references. 'Phone 1024J.

YOUNG MAN WANTS WORK OF ANY kind. 704W.

HANDY MAN WANTS ODD JOBS. 'Phone 2931.

WIDOW DESIRES HOUSEKEEPING Position in City. 'Phone 2011W.

EXPERIENCED FARM HAND WANTS Work; good with Horses. Write Box 283, Examiner.

EXPERIENCED TRUCK DRIVER Wants Work. 'Phone 3493J.

WOMAN SEEKS HOUSEKEEPER'S Position in or near Peterborough. Write Box 282, Examiner.

21 Boarders Wanted 21

GIRL BOARDERS. 'PHONE 3146W.

BOARDERS OR ROOMERS. 'PHONE 1137W.

BOARDERS WANTED. 90 HUNTER West.

COMFORTABLE ROOMS; GOOD Board for Two Gentlemen; reasonable. South-end. 'Phone 861W.

ROOM AND BOARD. 'PHONE 2489J.

WHO CAN DO IT

22 Landscape Gardening 22

LANDSCAPE GARDENING, ROCK Gardens, Dry Stone Walls. Now is the time for Pruning and Spraying Cedar Hedges and Ornamental Shrubs. Gladioli, Begonias, Flowering Shrubs, Vines, Rustic Archways, variety designs. Work Guaranteed. E. J. Rutter, No. 2, Norwood, No. 7 Highway.

22f Miscellaneous 22f

DUSTLESS FLOOR SANDING. J. R Vance. 773 Aylmer 'Phone 1292.

CITY MOVING AND CARTAGE. R. Shearer, 'Phone 695J.

CARPENTER WORK, ALTERATIONS, and Repairs. 'Phone Harold Ephgrave, 2825J.

UPHOLSTERING — CHESTERFIELD Cushions Rebuilt. Comforters Remade from $5.25 up. King Anderson 'Phone 3274.

CARPENTER WORK AND REPAIRING. 137 Stewart.

PAINTING, PAPERHANGING. REAsonable Rates. 'Phone 286J or 1924W.

WHO CAN DO IT

22F Miscellaneous 22F

EAVE TROUGHING
And Metal Roof Repairing
GOODFELLOW'S
Plumbing and Heating
379 Water Street
Phone 599

23 Auto Repairs and Accessories 23

COAL OIL, 16c. DISTILLATE, 13½c Vulcanizing. Car Repairs. Guaranteed Service. Dawson's Service Station. 'Phone 1523.

25x Dressmaking 25x

DRESS AND MANTLE MAKING. Alterations. E. Mitchell, 593 Harvey. Telephone 896W.

SUITS AND DRESSMAKING. ALSO Alterations. 'Phone 1944M.

28 Moving and Storage 28

SHORT DISTANCES OR ANYWHERE in Canada or United States. Covered Padded Vans. Experienced, Courteous Man. Apply, full particulars. M. Rawlinson, Limited, 610 Yonge Street, Toronto.

29 Upholstering 29

FURNITURE, UPHOLSTERING, REpairing, and Refinishing. J. La Pointe. 'Phone 1295J.

30 Painters and Paperhangers 30

KELLAR, THE DECORATOR
PAPERHANGING, PAINTING, AND Graining. We Sell Wallpaper and Guarantee our Work. 'Phone 2581 for Estimates. City or Country.

ENGAGE FRED CHURCHER FOR THE BEST JOB AT A REASONABLE RATE. 'PHONE 2984W.

34 Radio Service 34

NOTICE. — JAMES A. BLAIR HAS Discontinued his

NOTICES 41

BOARD OF EDUCATION.

Tenders Wanted.

TENDERS marked "Tenders for Electric Wiring," will be received until 12 o'clock Noon, on FRIDAY, MAY 20TH, for the Electric Wiring to be done at the King George School. Specifications may be seen at the Office of the undersigned.
The lowest or any Tender not necessarily accepted.

G. H. THOMPSON,
Secretary-Treasurer,
Board of Education,
437 George Street.

MORTGAGE SALE

Under and by virtue of the Powers of Sale contained in a certain Mortgage, which will be produced at the time of Sale, there will be offered for Sale, by Public Auction,

ON TUESDAY,
THE 31ST DAY OF MAY, 1938,
AT TWO O'CLOCK P.M.,
ON THE PREMISES,

BY J. H. MILES, AUCTIONEER, the following Lands and Premises, namely: ALL AND SINGULAR, That certain Parcel or Tract of Land and Premises situate lying and being in the Township of South Monaghan, in the County of Northumberland, and being composed of the West Half of Lot Number ELEVEN, in the Fourth Concession of the said Township of South Monaghan, which Property is situate about ten miles from the City of Peterborough. On the said Property there is said to be a Seven-Room Frame House and Frame Barn about 28 x 80. There is a good well at the House. The River Otonabee runs past the rear of the said Farm.

TERMS: Ten per cent. of the Purchase Price to be paid down at the time of Sale and balance to be paid in cash within Thirty Days thereafter.

This Property is offered for Sale subject to a reserve bid. For further particulars and Conditions of Sale, apply to HALL, HALL & STEVENSON, 110 Hunter Street, Peterborough, Solicitors for the Mortgagee.

DATED at Peterborough this Twenty-seventh Day of April, 1938.

50 AUCTION SALES 50

FOR A SUCCESSFUL AUCTION — J. H. MILES, Auctioneer, Valuator. Tel. 1477.

AUCTION SALE — OF FARM IMPLEMENTS and Stock. Positively no reserve bid, as Farm is Sold. Half-mile west of Campbellford. Richard McKelvie.

HOME IMPROVEMENT

NEW ROOFS FOR LESS — 'PHONE US for Halloday's Free Jubilee Sale Circular and save on Best Roofing and Asphalt Shingles for your New Roof. Monthly payments if desired. Local Sales Representative, Wm. J. Bull, 539 Downie. 'Phone 1086.

HOME IMPROVEMENTS — NEW Floors, Attic Rooms, New Roofs, Bathrooms, Sunrooms, Paint. Your money goes further during Hall[illegible] Sale. 'Phone 1086 for Free Circular. Local Sales Representative, Wm. J. Bull, 539 Downie.

FOR CEMENT WORK
'Phone HOWARD ROSE 2312J
FREE ESTIMATES.

Plumbing and Heating.

FOR EXPERT PLUMBING AND HEATING REPAIRS & CONTRACTS SEE J. L. P. SMITH - 372 WATER ST

Electrical.

COMPLETE
ELECTRICAL SERVICE
Electrical Fixtures
And Wiring Devices.
GRANT & LOUCKS
418 George Street. Tel. 798.

POPEYE —By E. C. Segar

THE TUTTS By Crawford Young

DONALD DUCK By Walt Disney

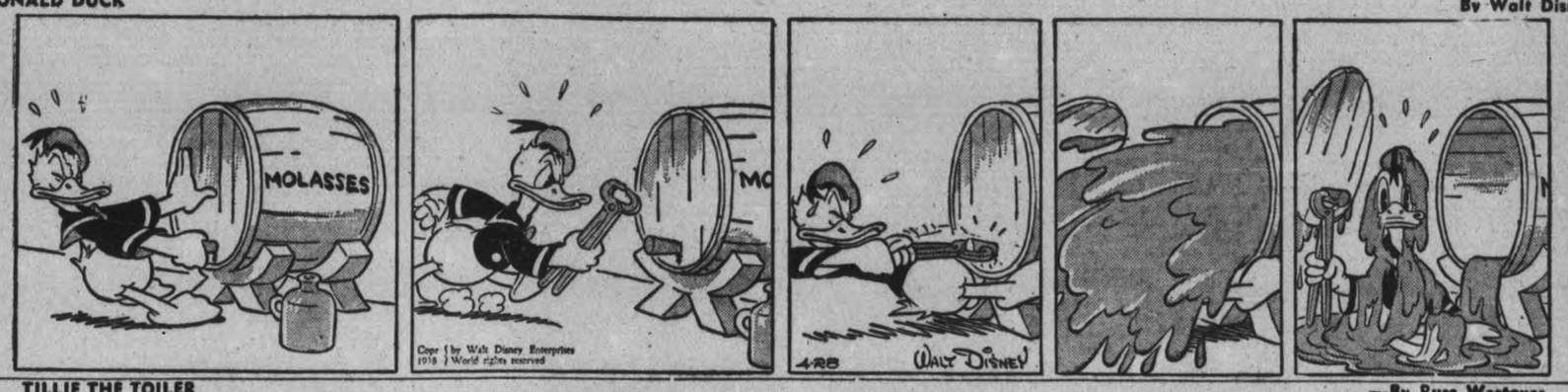

TILLIE THE TOILER —By Russ Westover

HENRY —By Carl Anderson

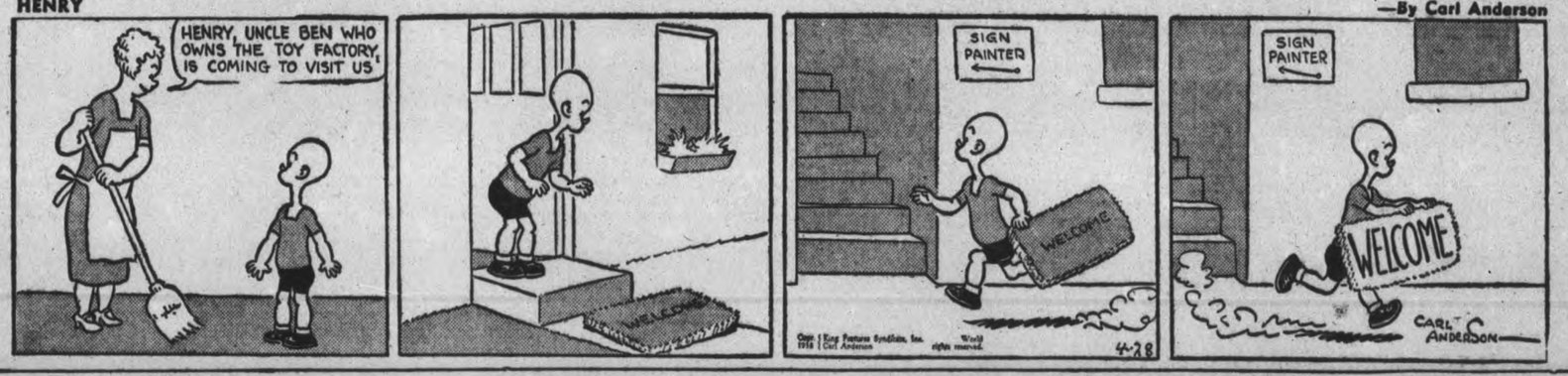

MUGGS AND SKEETER —By Wally Bishop

BRICK BRADFORD —By William Ritt and Clarence Gray

BRINGING UP FATHER —By George McManus

THE GUMPS

PUBLISHERS SEE THREAT IN RADIO OF DICTATORSHIP

NEW YORK, April 28 (AP).—The radio committee of the American Newspaper Publishers' Association said today in its report at the Association's 552nd annual meeting that "the inescapable task of the American press is to guard against any encroachment upon United States democracy by the Federal government with radio as an instrument of political power."

"In the totalitarian countries," the report said, "radio has been made an instrument of dictatorship by which not only the freedom, but the very soul of the press, has been destroyed. Seeing that in other countries, radio has been used as a weapon to destroy liberty, we must solemnly undertake to see that it shall not happen here. Aside from the use of radio in our own country," the report continued, "the press of America must recognize the terrific potentialities of radio as an instrument of propaganda by which nation speaks to nation.

"The radio stations of Germany, Italy, Russia and Japan are being extensively and intensively used to influence the people of other countries."

The committee expressed hope "that the vigilance of the American newspaper toward the developments in radio may be coordinated into a constant and effective opposition to all tendencies toward the misuse of radio, especially by any dominant political interest.

Roosevelt's Action

"Without any partisanship," it said, "it may be legitimately pointed out in this connection that the present national administration has made very extensive use of the radio to explain and defend its policies, and only recently the President of the United States made his 11th "Fireside talk," to the nation, using 400 out of the 700 radio stations in the country for the purpose.

"This is a precedent which, in future years, might encourage dictatorship."

The committee suggested tha future studies be directed towards keeping the final control of radio in the hands of Congress, as the elected representatives of the people, rather than in the hands of the administration in power.

"The present system of Federal licensing for a six months' period should be carefully studied,' it said.

"There is always the possibility that the short-term license makes the broadcasters unduly sensitive, if not subservient, to the administration in power."

The report said "no conclusive statistics appear to exist as to the effect of news broadcasts upon newspaper circualtion," but added:

"One fact, however, is outstanding: In 1922, when radio broadcasting was in its infancy, there were only a few thousand receiving sets in the entire country; to-day, the total number of receiving sets is estimated as high as 37,000,000.

"Sixteen years ago there were 2,382 daily newspapers in the United States with a total daily circulation of 29,780,328; to-day there are about 2,000 daily newspapers in this country with a total circulation of 41,468,917.

"In other words, since the advent of radio, newspaper circulation has increased more than 33 per cent, and to-day's total is the greatest in history."

Study Canadian, U.S. Plane Production

Canadian and United States' aeroplane manufacturers are watching this delegation of British air ministry experts, pictured as they arrived in New York for the purpose of investigating the possibility of supplying some of Britain's huge demands by construction in North America. Canadian factory owners, have announced their readiness to utilize their plants for aeroplane-building on a large scale, and are expecting to see their offer laid before the British delegation. LEFT to RIGHT the members are Commodore Sir Arthur T. Harris; air commodore (reserve) James Weir; Commander Casper John; Sq. Ldr. Chas. Horrex and Frederick Rowath, civilian engineer.

Federal Aid Plan For Prairies?

PRINCE ALBERT, Sask., April 28 (CP).—Prediction of an early announcement from Ottawa which would have an important bearing upon employment in Saskatchewan is made by Hon. T. C. Davis, Attorney-General.

"As much work as possible must be provided the unemployed of the Province pending the return of crops and normal conditions," Mr. Davis said last night in an address following his selection at a Liberal nominating convention to contest Prince Albert riding in the next Provincial election.

"I am not in a position to make any public pronouncement but I am very hopeful something of real interest will be made known shortly in Ottawa."

LIFESAVER DROWNED

RAMSEY, Isle of Man—(CP).—Jack Lord, coxswain of the Ramsey lifeboat, was drowned in the harbor nine days after his wedding.

3 FOG COLLISIONS DAMAGE 5 SHIPS

NEW YORK, April 28—(AP).—Five steamships were in trouble, with one of them beached, as the result of three accidents off the North Atlantic Coast in a dense fog last night and early to-day.

The United States Coastguard dispatched four cutters and two patrol boats to the assistance of three of the vessels, but the other two, after reporting a collision, did not ask for help.

In the most serious accident, the 2,686-ton Commercial Pioneer of New York was in collision near the Delaware breakwater with the 2,677-ton York of Baltimore.

The port side of the York was stove in and her master grounded her in 18 feet of water on Cape Henlopen. No one was reported injured.

The Commercial Pioneer, built in 1920, is owned by the Moremack Gulf Lines; the York, also was built in 1920, by the Merchants' and Marine Transportation Company.

The S. S. Malmaton of the C. D. Mallory Corporation, went aground off Rhode Island, cracking her foreplates. Her master reported she was in no immediate danger. The 4,554-ton steamer was taking water and her pumps were busy, but it was expected she would be saved.

The third accident reported was a collision between the A. C. Bedford, a steam tanker of 9,485 tons owned by Standard Oil of New Jersey and the Tokai Maru, an 8,360-ton Japanese steamer, off Atlantic City. The damage in this crash apparently was slight for neither asked for assistance.

TO HONOR GEORGE V.

WINCHESTER, England—(CP).—A window will be unveiled in Winchester Cathedral, July 12, commemorating regard in the United States for King George V.

DRUGGING DENIED BY MRS. McINTOSH

TORONTO, April 27—(CP).—Mrs. Eva McIntosh of Montreal, denied before a Government-ordered inquiry to-day that her husband, Angus McIntosh, was drugged and taken against his will to Homewood Sanitarium, Guelph, Ont., in 1934.

McIntosh went to the sanitarium, whose affairs are under investigation, only after she had consulted members of her husband's family who agreed he should go there, Mrs. McIntosh said.

Earlier in the inquiry McIntosh charged he was drugged at Montreal "and woke up to find myself in the Homewood." He said he was kept there beyond the necessary time.

The inquiry under Commissioner F. H. Barlow, K.C., Master of the Ontario Supreme Court, opened here March 31. Evidence was later taken at Guelph and the inquiry resumed for two days here last week. More than 40 witnesses have testified.

Mrs. McIntosh, slim and dark-haired, said she and McIntosh were married March 13, 1920, when her husband was a salesman for a baking company. Later he started an importing and exporting business in Montreal.

Mrs. McIntosh said they bought a house at Port Nelson, Ont., in 1932 and she was happy there. The house was sold at a loss, she said. The sale was made in 1933 because her husband found himself unsuited to country life.

Consultations with Dr. Colin Russel of Montreal were described by Mrs. McIntosh who said her husband told her, following "a restless night," he was willing to go to Homewood if Dr. Russel would accompany him. She telephoned the doctor and arrangements were made to admit him.

"No Drugs Given"

"Did Mr. Russel give your husband any drug or medicine before leaving?" asked C. L. Snyder, counsel for the inquiry.

"No. absolutely none," Mrs. McIntosh said. "I was there all the time."

"If your husband says that he arrived at Homewood in a doped condition would you say that was true?"

"No. That was not true."

Mrs. McIntosh said she went to the sanitarium with her husband. She did not think the first room he had was comfortable enough and later he was moved. The rate was $6 a day.

When she left Guelph some time later, Mrs. McIntosh said she was on good terms with her husband. She took action later to appoint curators because "my husband was talking in such a way I feared he would dissipate his estate."

Mrs. McIntosh said she had read a letter written by her husband to his brother in Hamilton, seeking to get out of the sanitarium. She was advised by a Montreal law firm the only way she could protect the estate was to have McIntosh interdicted. She did this and was appointed one of the administrators.

When she visited the Homewood, she said McIntosh "talked about a Mr. McFarlane of Hamilton and about suing everyone to get out of Homewood." During the summer of 1934, she did not think he should leave.

B.F. Tips Dictate Hair Styles

BUFFALO, April 28—(AP).—Although they probably don't know it, the "boy friend" are the ones who influence style trends in women's hairdresses.

Said Retiring President Emile Martin as the New York State Hairdressers' and Cosmetologists' Association closed their convention last night:

"Fashion trends come from customers themselves in suggestions which are inspired by the remarks of boy friends. The newest fashion of brushing the hair up on top of the head probably came from complaints of boy friends that women with page boy bobs looked droopy and tired."

RIVAL UNION FIGHT BRINGS POLICE OUT

MUNCIE, Ind., April 28—(AP).—Police were on guard to-day against further hostilities between rival unions at General Motors Corporation's Chevrolet plant here following two clashes which sent two men to a hospital and another to jail.

Members and sympathizers of the United Automobile Workers of America marched from a mass meeting last night to the plant, where 100 independent unionists were on picket duty.

Clubs and baseball bats were used in a melee which ensued. The pickets fled inside the plant and the U.A.W.A. forces withdrew.

Injured were Charles Cook, a member of the Independent Union, and Everett Kelly, 40, U.A.W.A. member. Both were taken to a hospital where their injuries were found not to be serious.

Walter L. Lundberg, spokesman for the Independent Union, said afterward: "We don't want any outside organizers. We feel we are intelligent enough to take care of our own jobs."

ORDER LACROIX PROBE

OTTAWA, April 28—(CP).—Revenue Minister Ilsley told the House of Commons to-day he was ordered an investigation into charges that Edouard Lacroix (Lib. Beauce) defrauded the Federal Treasury of customs duties. The investigation was sought by the Quebec member himself.

Sold in Peterborough at
THE CANADIAN DEPARTMENT STORES LIMITED

SMOOTH, SOFT SKIN wins romance—and *holds* it! Clever girls everywhere use Hollywood's beauty care—Lux Toilet Soap. *Choked pores* cause dullness, tiny blemishes, enlarged pores—Cosmetic Skin. Guard against it with this ACTIVE lather. Before you renew make-up—ALWAYS at bedtime. This inexpensive care keeps skin *appealing*.

9 out of 10 Screen Stars use Lux Toilet Soap

THE CANADIAN DEPARTMENT STORES LIMITED

½-PRICE CLEARANCE
DRESS BUTTONS
Regular .10 and .15
An opportunity to save on buttons for your spring ensemble. Types suitable for coats, etc. A good range of bright shades, also black, white and brown. Friday Bargain, each
.5 and .7
—Main Floor, C.D.S.

Friday Bargains At the C.D.S.

EXTRA!
Cotton Pillow CASES
Get a supply Friday. Anticipate your future needs for the cottage. Buy! Medium weight white cotton that should stand plenty of tubbing. Size 40 x 39. Friday Bargain
6 for $1
—2nd Floor, C.D.S.

Extra! Boys' 3-Pc. Wool Tweed Suits
Mothers! Look at the saving here. Suits, splendid for school wear and regularly selling at 6.95. Cut from all-wool tweeds, in various patterns. Colours: brown, grey and fawn. Choice of coat and 2 shorts, or coat, golf and shorts. Sizes in the lot, 24 to 30. Friday Bargain, Suit **5.55**
—Main Floor, C.D.S.

An Extra Special Buy!
Men and Boys' Oxfords
We've marked them special for Friday shoppers. Made from brown split calf leather with sewn leather soles and rubber heels. Smartly styled and cool for summer wear. Sizes 1 to 5 to 10. Friday Bargain, pair **1.59**
—Main Floor, C.D.S.

Special For Friday
Swiss Cotton Gowns
An extra fine quality white cotton, embroidered in dainty pastel colors and white designs. V neck and short sleeve, with tie at waist. Small, medium, large and outsize. Friday Bargain, each **1.19**
—2nd Floor, C.D.S.

Drapery Specials!

Tuscan Net Curtains
Regular 1.39
Attractive open weave, cotton tuscan net curtains, tailored down side and across bottom with floral design border. Size 34 x 2¼ yards. Friday Bargain, pair **1.12**

40" Wide Slub Repp
Regular .79
Dress up your windows smartly for Spring with this inexpensive drapery material. Floral and conventional patterns. Shades: light and dark green, blue, gold, rose. Friday Bargain, yard ..... **.59**
—Basement, C.D.S.

Every Woman should attend this
MOTION PICTURE LECTURE
on
"BETTER HEALTH AND APPEARANCE THROUGH ANATOMICAL SUPPORT"
AT 2.30 P.M.—FINAL SHOWING
MRS. B. A. YOUNG
Special Representative, will be in the Dept. for Consultation and Fittings
No Admission Charge —Corset Dept., Second Floor

3 ONLY
32 Pc. China Breakfast Sets
Regular 5.29
Friday Bargain Set **4.29**
Light ivory ground with bright orange floral design. Set consists of 6 breakfast plates, 6 bread and butter, 6 cereal dishes, 6 cups and saucers, 1 open vegetable and 1 platter. Friday Bargain, set 4.29

One Only! 91-Piece Blue and White Semi-Porcelain
Dinner Set
Regular 12.89
$10
—Basement, C.D.S.

THE CANADIAN DEPARTMENT STORES LIMITED

OVALTINE is a delicious pure food concentrate—approved by more than 20,000 physicians.

It was originally created as a strengthening food for invalids, convalescents, and the aged. Then physicians found that, when it was taken as a hot drink at bedtime, it also proved a remarkable aid to sound and restful sleep.

It is not a medicine in any sense of the word. It is as free of drugs as the bread you eat or the milk you drink. People everywhere who take it regularly as a nightcap report they fall asleep quickly. And awaken mornings, filled with new strength and energy as a result of *natural*, refreshing sleep.

See for yourself how remarkable Ovaltine is. Get a tin at any drug, grocery or department store today. Or, mail the coupon for trial supply.

SEND FOR THIS SAMPLE TIN

MAIL FOR 2-NIGHT TEST

OVALTINE, Dept. S1-38
Peterborough, Ontario
Please send me your generous sized sample tin of Ovaltine. I enclose 10c to cover cost of handling and mailing.
Name.....
Address.....
City.....Province.....

OVALTINE Promotes Sound, Natural Sleep

Tomorrow
COOL; SHOWERY.

The Peterborough Examiner

Last Year
MAXIMUM 68 • MINIMUM 38

VOL. LXXX, No. 100 PETERBOROUGH, FRIDAY, APRIL 29, 1938 ★ PRICE THREE CENTS

BRITAIN, FRANCE AGREE ON EUROPEAN PEACE PLAN

Sucker Fishing This was sucker day in the Ouse river half a mile east of Westwood. Scenes of the catch as taken by an Examiner photographer show fishermen wading the stream and also bagging their catches.
(Examiner Staff Photos.)

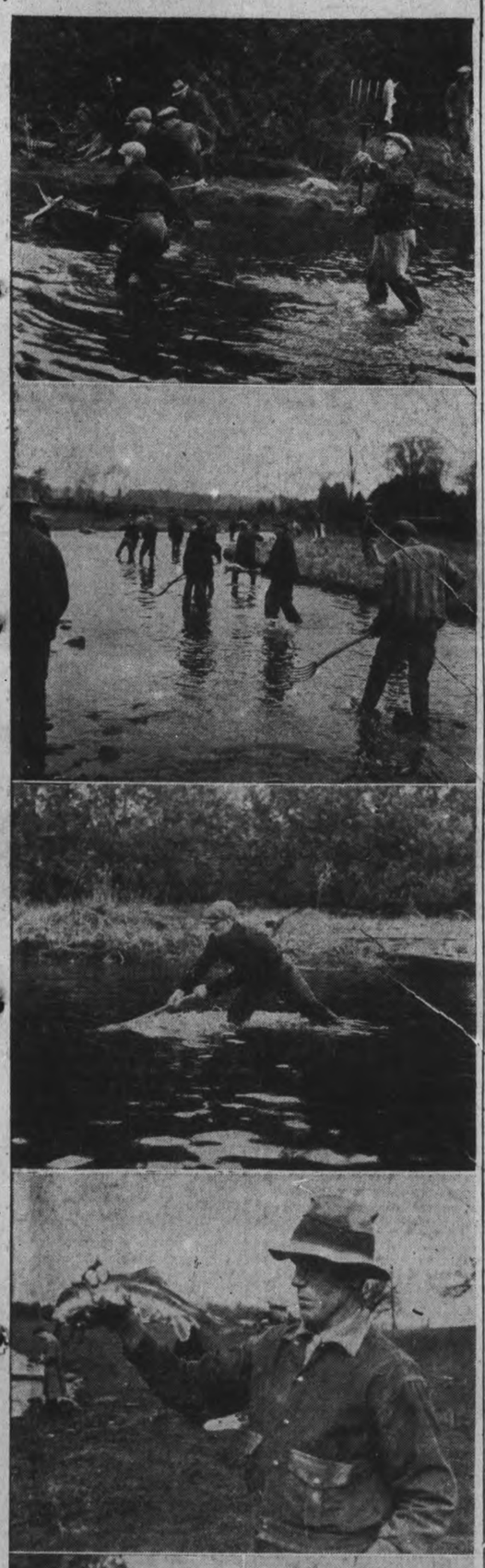

CZECH-GERMAN TENSION GROWS AS PLOT BARED

German Press Blames Slovak Army Officers

BERLIN, April 29. (AP).—Tension in German - Czechoslovak relations was increased today by publication in Der Angriff, organ of propaganda minister Joseph Goebbels, of a charge that Czechoslovak army officers had plotted a "monstrous attempt" on the peace of Europe.

The newspaper asserted a group of officers of the Czechoslovak army belonging to the so-called war party had been preparing a plot which failed to materialize at the last minute only because of the watchfulness of a member of Konrad Henlein's Sudeten German party.

Berlin awaited with keen interest an expected radio address by Czechoslovakia's premier Milan Hodza upon which might depend whether Germany will revise completely her relations with her neighbor.

The German Story

Der Angriff's account of the alleged plot was:

On the initiative of the officers' group a German subject named Glaser, disfranchised and with a warrant out against him, formed the Sudeten (Nazified) Germans in Czechoslovakia a so-called "terror organization" against the Czechoslovakian state. He also formed what the paper described as "groups of three," supplying them with arms and orders to start a putsch against Czechoslovakia during the night of April 30.

Glaser then informed authorities of all towns and villages where he had formed these groups. The police then received orders to suppress any attempt with the most brutal force.

Only through the watchfulness of one Sudeten German, said Der Angriff, was prevented a catastrophe the extent of which hardly could be imagined.

WINS SILVER MEDAL

NIAGARA FALLS, Ont., April 29. —(CP).—Announcement was made here to-day that the silver medal of the Ontario Humane Society has been awared to William "Red" Hill, veteran Niagara river man, for his daring rescue of wild swans from the river some weeks ago during the ice jam. Hill is one of a comparatively small group having this medal. It will be presented this week by Mayor C. D. Hanniwell.

Its Milk Too Cheap Dairy Gets Fined

Montreal, April 29 (CP).

THE United Dairy Co., Limited, was fined $1,000 today by Judge Gustave Perrault after being convicted of offering to sell milk to small jobbers at rates lower than those established by the Quebec Milk Commission. The Judge listened to the record of 17 such convictions against the company, and then ordered a warrant prepared, ordering seizure of the dairy's property if it failed to pay the fine.

NEW PROGRESSIVE PARTY MAY SPLIT DEMOCRAT UNITY

WASHINGTON, April 29 (A.P.). —Demands by Philip F. La Follette, Governor of Wisconsin, for a United States party realignment behind a new banner of progressivism raised a threat of serious schism to-day in the political forces which President Roosevelt welded into a huge democratic majority.

To what extent will the Democratic Party leadership, its ranks split with dissension and rebellious, be able to retain support of 1936's mixed political bed-fellows?

Will John L. Lewis' Committee for Industrial Organization walk out with the La Follette group into "the National Progressives of America?"

Will the American Labor Party heed the La Follette cal lto abandon "reactionaries in both old parties?"

On answers to such questions hinged the success of the new Progressive Party, Democratic chances to retain the White House in 1940, Republican opportunities to build upon slender Congressional minorities toward capturing the national administration two years hence.

May Draw Roosevelt.

Involved in the outcome, too, was the possibility that events might draw Franklin D. Roosevelt into a third term race.

This possibility already had been mentioned by Senator Norris, Nebraska Independent who supported the senior Robert M. La Follette when he sought the Presidency on a Progressive ticket in 1924.

Norris has supported Democratic Presidential tickets since that time. He had no immediate comment on Governor Philip F. La Follette's announcement in Madison, Wis., last night that a National Progressive Party had been formed.

One of the first reactions to the

PROGRESSIVE

(Continued on Page 8, Column 4)

GOSSIPS TALK GENERAL VOTE FOR THIS YEAR

Dominion-Provincial Squabbles Held Cause

OTTAWA, April 29 (CP)—Prospects of a general election this year furnished gossip for political speculators on Parliament Hill today although there has been no indication the government has considered the matter since Prime Minister Mackenzie King some months ago said there was no need for an election.

A chance remark by A. W. Neill (Ind. Comox-Alberni) in the House of Commons this week stimulated election talk. Mr. Neill, who announced last night he would not contest another election, said he thought there would be an eletcion this fall.

Conservatives who must select a new leader to succeed Rt. Hon. R. B. Bennett at a convention in July are wondering whether the Liberal government will attempt to obtain a new lease of power before they become fully organized under their new chieftain.

Liberals are divided on the question. Some think the present year would be a good time for an election and others hold the government should not dissolve parliament until its five-year term has run its course or nearly so. That will be in 1940—after two more sessions.

The last official work on the submonths ago and before the present pect came from Mr. Mackenzie King session of parliament. Then Mr. Mackenzie King's statement was an emphatic declaration that there was no need of an election and no indication the government, with its huge majority, did not enjoy the confidence of the people.

Some Changes

Since Mr. Mackenzie King's state-

GOSSIPS TALK

(Continued on Page 8, Column 4)

VALERA'S COHORT WOULD GAS NORTH

DUBLIN, April 29 —(A P)— A member's suggestion that "poison gas" be loosed over the northern Ireland border caused uproar in the Dail Eireann today in the midst of discussion of the new Anglo-Eire pact.

Martin Corry, a member of Prime Minister Eamon de Valera's party, made the comment in a speech in which he welcomed the agreement as another step toward Irish independence.

"We may differ as to methods of securing independence for the 32 counties," he said, referring to the six counties of Northern Ireland and the 26 included in Eire, the former Irish Free State.

"I would be in favor of storing sufficient poison gas when you have got the wind in the right direction it would be let loose at the border."

The speaker intervened with an objection to the "poison gas" reference. Members of the opposition attacked Mr. Corry's speech as "scandalous."

Mr. De Valera was not in the House at the time but said later "this obviously is an utterly irresponsible statement."

Will Block Hitler Starving Czechs In Line

Proposal to Pool Defences in Event of Conflict; Making 1,230,000 Men Available for Field at Once

LONDON, April 29 (CP-Havas).—French and British statesmen today reached an agreement on steps to be taken to bring about a peaceful and equitable solution of central European problems.

The nature of the greement, which follows yesterday's virtual defence alliance, was not immediately revealed.

The statesmen met for the second time today to seek practical means of conciliating French and British positions regarding Czechoslovakia, a country threatened with the possibility of facing a new German drive for expansion.

They were believed to have mapped an economic-diplomatic campaign to prevent Germany from starving Czechoslovakia into submission and considered moves to relieve the economic pressure of Nazi Germany on other small neighbors of the Danubian region.

Plant to Pool Defences.

LONDON, April 29 (A.P.). — The pattern of an Anglo-French military and economic alliance emerged to-day from ministerial discussions between the two countries. The British and French Premiers and Foreign Ministers have devised a sweeping program of co-operation to prepare for the day when war may come.

Mindful of Germany's drive for expansion and of the might of the German war machine, the two leading democracies of Europe shaped an agreement which was in everything but name a formal mutual assistance pact.

Establishment of British air bases in France, exchange of aircraft supply bases, co-ordination of joint defence material purchases — all these are contemplated.

The British Ministers were said to regard favorably, on the economic side, an arrangement for British Government credits or private credits to finance French purchases of wheat, oil and other raw materials in Czechoslovakia and the Danubian states—to offset German economic influence in those sections.

Premier Daladier, at the conclusion of yesterday's conferences, declared, "We arrived without difficulty at complete agreement. Without exaggeration, all conversations

WILL BLOCK

(Continued on Page 2, Column 2)

BRIBERY CHARGE RULED UNFOUNDED IN HAMILTON CASE

HAMILTON, April 29 (CP). — Finding that the evidence did not show any proposal had been made to Controller Nora-Frances Henderson by Mark Lynch-Staunton to induce her to alter her stand on the gas purchase agreement, Judge E. F. Lazier today submitted a 19-page report in connection with the civic inquiry into such charges.

His Honor also found that there had been no attempt by the gas company to influence Controller Henderson's vote on the gas question.

The judgment was delivered to James Berry, city clerk, by Judge Lazier and copies are being forwarded to members of City Council. It was publicly read in the Board of Control chambers by Mr. Berry, in the presence of Mayor William Morrison and members of the Board of Control.

"In my opinion Miss Henderson's statement that she brought the subject before the public because she felt it her duty and the only thing to do, and that she could not exercise her vote if she did not, is to be given full credence," Judge Lazier submitted.

Cause For Speculation

"At the same time one cannot help but speculate as to what her attitude would have been if she had had a longer time for consideration or if she had taken legal advice as to whether what had been said would have indicated an attempt to bribe her had or had not been made.

"It is possible that Miss Henderson was quick to suspect.

"The question of the conversation being secret does not concern us.

BRIBERY CHARGE

(Continued on Page 2, Column 5)

20 JAP PLANES ARE SHOT DOWN HANKOW RAID

Emperor's Birthday Attack Proves Costly

HANKOW, April 29—(AP). — Forty Japanese planes raided the Hankow area to-day, Emperor Hirohito's 37th birthday, but more than a score of Chinese planes counter-attacked and to-night Chinese headquarters announced its greatest aerial victory of the war.

Headquarters said the defending airmen brought down 20 Japanese planes, including eight bombers.

Air headquarters reported finding the wreckage of 13 Japanese planes and admitted loss of three of their own craft, in addition to one which made a forced landing and four missing planes.

(The Japanese also claimed victory. A navy communique, issued at Shanghai, said there were 50 planes in the raiding fleet and that these shot down 51 of 80 counterattacking planes. The communique added only two of the Japanese craft failed to return to their base.

(An official Chinese announcement reaching Shanghai said that in anticipation of a raid on the emperor's birthday the Chinese had concentrated a large aerial fleet for the defence).

Unofficial Chinese sources reported 400 civilians were killed or wounded when the attackers concentrated their bombs on the crowded, industrial Hanyang area across the Han River from this provisional Chinese capital. Other investigators estimated the casualties at less than 100.

WIRES TRAP CAR 3 HAVE NEAR CALL

BARRIE, Ont., April 29 (C.P.).— Three missed death or serious injury when 15 Hydro-Electric poles blew down carrying wires bearing 23,000 volts across the top of their automobile last night near Fergusonville on No. 27 Highway.

Mr. and Mrs. A. A. Raymes of Craigville, Ont., were in an automobile driven by George Sherring, Jr., of Stroud, travelling towards Barrie when the accident happened.

"Suddenly I felt a great wind hit us," Sherring said to-day. "It shifted the car over to one side of the road. Then there was a crash as Hydro poles came down all about us.

"The wires fell across the car and began sparking and crackling. For a minute I sat spellbound, then I opened the car door and the other two followed. By good fortune the path was clear on that side, and we were able to escape."

Mrs. Raymes, only one of the party injured, was burned slightly.

Wage-Hour Bill Is Sidetracked

WASHINGTON, April 29.—(AP). —The United States House of Representatives Rules committee, ignoring President Roosevelt's insistence on enactment of wage-hour legislation at this session, refused to-day to grant the revised wage-hour bill right-of-way to the House floor.

This action, which House leaders said virtually meant the death of the measure for this session, came at the close of two days of hearings during which the committee heard the bill defended as necessary to halt a "vicious spiral of deflation" and denounced as "arbitrary and capricious."

The bill would have fixed minimum wages at 25 cents an hour for the first year, scaling up to 40 cents at the end of three years. Hour would start at 44 a week and drop to 40 in two years.

TO MOVE AMENDMENT

OTTAWA, April 29 ((C.P.). — An amendment to the Bill to incorporate the Niagara Falls Observation Bridge Company to prevent the company from acquiring lands or taking other action until the Congress of the United States or other competent authority passing legislation approving the proposed bridge will be moved in the House of Commons by Conservative Leader Bennett.

Canada Found Most Talkative Nation In The World

Telephone Conversations Per Capita Run 210 Compared With 197 In U.S.

OTTAWA, April 29—(CP).—Canadians are the most talkative people in the world, and they are getting even more so.

Apart altogether from the wordy briefs presented to royal commissions and the 4,000,000 to 6,000,000 words spoken in the House of Commons each session, telephone statistics award loquacious laurels to Canadians.

Telephone conversations per capita during 1935 in Canada numbered 210.8 compared with 197 in the United States, 173.9 in Denmark and 152.2 in Sweden, the next highest countries. Still on the increase, Canadian calls were 222 a person in 1936, latest year reported.

Birthplace of the telephone, discovered by Alexander Graham Bell in 1676, Canada retains the lead in Empire advancement of this instrument in establishing the longest direct wire path of 2,200 miles between Toronto and Calgary.

Canada stands fifth in world comparison with 1,266,228 telephones installed, showing approximately 10 per cent of her population benefits by telephonic communication. The United States is the only country showing a larger number of telephones installed per capita.

Makes $60 On Club Gets Fined $50

TORONTO, April 29 (CP).—Eric Kettlewell, who said he made $15 a week for four weeks from his "500 Club," was fined $50 with an alternative jail term of 30 days when he pleaded guilty today to conducting a lottery.

Morality Officer Hugh Jackson said Kettlewell's club was a "chain letter scheme with his name at the head of the list."

The officer testified Kettlewell asked at a police station if it were all right for him to conduct the club and officials told him they didn't know.

Chile is to help the sheep farmers of Patagonia, many of whom are Scots.

Whole Cup "Cooties" Picked In Cell

Calgary, April 29 (CP).

CARL MILLER, 20, told Magistrate I. F. Fitch in court what he "and the boys" think of Calgary's police cells.

"I have been asked by the boys below to tell you the joint's lousy," Miller said yesterday.

He added one of the prisoners in the basement cells had picked a whole cup of "cooties."

"They must have come in with you," remarked assistant chief David Richardson.

Miller was committed for trial on charges of breaking and entering and being in possession of stolen property.

GIVEN TWO YEARS

WINDSOR, Ont., April 29 (C.P.). —Charged with false pretences, Queenie Hopper alias Keith, 39-year-old negress of various addresses, was sentenced by Magistrate David Brodie in Police Court to-day to two years less a day in Mercer Reformatory on her plea of guilty. Miss Hopper had a lengthy previous record. The charge involved selling of furniture while a lien of $200 was against the goods.

Panama will concrete part of its national highway this year.

Painting Robbery Suspect Held

LONDON, April 29. —(AP). — Scotland Yard detectives to-day took a man to headquarters for questioning in connection with the theft of five paintings valued at £100,000 ($500,000) from the Kentish castle of Sir Edmund Davis. The man refused to give his name.

They met him at the offices of Tyler and Company, a firm which had offered £8,000 reward for information concerning the robbery. After questioning there the man was taken to Scotland Yard in a police car. Detectives indicated they had secured tangible clues.

LIKE FIRE-WATER

ILFORD, England—(CP).—Sun's rays on a water bottle on Judge Davies' desk set fire to some papers on his desk and enlivened the court until extinguished.

Record and Forecast of Weather

The Examiner's Barometer
Noon - - 29.1

Peterborough Temperatures

To-day:
Noon - - 55
6 a.m. - - 52

Yesterday:
Highest - 83
Lowest - - 62

One year ago:
Highest - 68
Lowest - - 35

Sun—Rises at 5.15 a.m., Sets 7.17 p.m.

Last night's electrical storm supplied less than one-quarter inch of rain (0.21 inch). Highest temperature yesterday of 83 degrees equalled that of Wednesday.

Weather Forecast

Lower Lake Region and Georgian Bay—Mostly cloudy and cool to-night and Saturday, with light scattered showers; fresh south-west winds to-day, shifting to north-west on Saturday.

Northern Ontario — East and north-east winds; cloudy, with occasional rain or snow. Saturday: Partly cloudy and cold, with scattered showers or snow-flurries.

Ottawa and Upper St. Lawrence Valley — Fresh winds, cloudy, with occasional rain. Saturday: Fresh north-west winds; cloudy and cool, with scattered showers.

Lake Superior — Fresh north-east to north-west winds; cloudy and cold, with occasional rain or snow. Saturday: Moderate winds; partly cloudy and somewhat milder.

Saskatchewan and Alberta — Moderate to fresh south-west and west winds; fair and moderately warm to-day and Saturday.

25,000 Expected For Parade In Toronto Saturday Night

Great May Day Rallies Planned Coast To Coast—Montreal Expects Trouble

TORONTO, April 29 (CP)—Canadian labor forces—faced with a May Day falling on Sunday—plan parades and meetings at varied times in cities from coast to coast this week-end as they mark the 52nd anniversary of the general strike called by the American Federation of Labor May 1, 1886 in seeking an eigh-hour working day.

Chief attention is directed to Montreal where extra policemen have been detailed for duty because of reports Communists and Leftists plan a parade. No permit has been issued for any demonstration. Members of the Communist party have made no announcement of parade plans in Montreal, saying police would be on hand to arrest them under a law banning Communist activities.

The national office of the Communist party in Toronto said 9,000 would parade in Montreal. Trade union officials in Montreal have never taken a prominent role in May Day parading.

Toronto's Saturday night demonstration in Queen's Park promises to be the biggest in Canadian history. Last year 20,000 people representing 125 organizations paraded. This year 160 organizations will be represented and officials in charge expect 25,000 to march in the three different parades which join at Queen's Park. A further meeting will be held Sunday.

U.A.W. To Take Hand

Windsor, one of the few other Ontario centres marking the anniversary, will parade Saturday and hear brief addresses and another May day meeting is scheduled for Sunday. Delegates from the United Automobile Workers of America are expected to take leading roles.

Labor supporters at the Lakehead received permission from police to parade in Fort William. Last year 1,000 marched and a similar number was expected this year.

Although Winnipeg's Police Chief George Smith refused permission for a Sunday parade, the police commission granted it and 4,000 members of the Independent Labor party, trade unions, the Communist party, and various national cultural groups are expected to march and hear speeches during the afternoon.

Beavers Flood Track Wreck Freight

Sudbury, Ont., April 29 (CP).

INDUSTRIOUS BEAVERS who built dams near the right of way were blamed today by railway officials for a washout and derailment of a freight train yesterday 40 miles west of Chapleau, that injured two men.

The dams broke, railwaymen said, and washed out half a mile of track. The Toronto-Winnipeg freight train was derailed setting off a carload of matches next to the engine, the fire spreading to a stock car where a valuable pedigreed horse going from St. Thomas to Foam Lake, Sask., was destroyed.

Britain Doubling Plane Production

LONDON, April 29 (CP Cable).— The Air Ministry plans to double aircraft production in the next two years, according to well-informed quarters.

Earl Winterton, Chancellor of the Duchy of Lancaster, is expected to make a statement to this effect in the House of Commons shortly. Supplementary air estimates, it is understood, will make provision for huge expansion. An inter-departmental committee at present is paving the way for increased production.

8 Stowaways Of 7 Different Tongues Make Skipper Mad – For 32 Days

London, April 29 (CP-Cable). "STOWAWAYS FOUND in the hold, sir!" shouted a seaman to Captain Mantzovinos, master of the Greek steamship Andreas, nearing Dover.

Captain Mantzovinos was not pleased as he had a crew of 37, with neither extra food no accomodation aboard for a 32-day trip from Antwerp to Montevideo, Uruguay.

That stowaway was a Lithuanian. "Better search the ship," said Mantzovinos, and one by one the crew uncovered a Frenchman, a Chilean, a Russian, an Italian, another Lithuanian, a Greek and a Portuguese. Captain Mantzovinos became extremely displeased. Besides there was no common language for all, nor interpreters. The skipper appealed to the authorities but Dover did not want them.

The captain and the eight stowaways reboarded the Andreas and sailed for Montevideo.

Pouliot Proposes A. B. Purvis Be Deported

Charges Industrialist Used Post on Commission To Get Confidential Information Worth Million

OTTAWA, April 29 (CP).—Warnings that revolution and illegal seizure of property might come in Canada were mingled with sharp criticism of the government's policies on unemployment and with some concrete suggestions for betterment during yesterday's debate in the House of Commons.

Opening with an unexpected discussion of Canadian National Railways indebtedness and winding up with debate over second reading of the relief measure, the House finally adopted the latter motion and the bill will be considered tomorrow in committee of the whole.

Climax of the relief debate came when Jean Francois Pouliot (Lib. Temiscouata) charged that Arthur B. Purvis, Montreal industrialist who served without remuneration as head of the National Employment Commission, had taken adantage of his position to obtain intimate details of business competitors He declared Mr. Purvis should be deported.

He said Mr. Purvis, in addition to being chairman of the National Employment conditions in various Canadian industries, Mr. Pouliot said. "Therefore Mr. Purvis was in a position to secure confidential information of private industries, 27 or 29 of them.

"That report (on employment conditions) is more detailed than the report on unemployment, especially on the chemical industry and the industry of rubber products in which he is interested."

"Mr. Purvis, continued Mr. Pouliot, "as chairman of the Dunlop Tire and Rubber Company was most interested to know everything of a confidential nature in the rubber industry. Also, as chairman of the Canadian Industries Limited, he was most interested to know what was going on in the chemical industry. He knew it all.

Valuable Information

"I find it most unethical that a man who was asking nothing to do that work should take advantage of his position as chairman of a public body to secure private information for which other industrialists would be ready to pay $500,000 or $1,000,000. That is the point."

Labor Minister Rogers said that he had admired the independent spirit of the member for Temiscouata but deprecated his personal attack upon members of the commission who had performed a public duty to which they had been called by the government.

C. B. Howard (Lib., Sherbrooke) made a definite suggestion that the government initiate a Workmen's Housing Act, which would provide Federal money for municipalities at three per cent to be used in building $3,000 maximum cost houses for workmen in the $18 to $30 a week class.

Existing housing legislation did not reach this clas sof worker, Mr. Howard said, and he was convinced such a venture would not only provide a large measure of employment

POULIOT
(Continued on Page 8, Column 1)

MORE ABOUT—
WILL BLOCK
(Continued from Page 1)

were most cordial, everyone being fully aware of and fully understanding the necessities we have to face."

Push Air Program Together.

Indications were that British and French efforts at air force expansion would be pushed side by side.

Great Britain has an aviation mission in North America exploring the possibility of purchasing heavy bombers for quick delivery by United States firms and the outlook for long-range plane production in Canada.

It has been suggested France participate in this buying program. Presumably she will concentrate on pursuit planes while Britain stocks up with long-range bombers. The British government is reported to have promised to reach the maximum of these in every home plant within two years.

The combined French and British armies contemplated by the agreement of pooling of defence forces would make 1,230,000 men available immediately on the outbreak of war.

Behind this, however, would be France's reserves, stimated at 7,000,000, and Britain's reservoir of men of fighting age, to put 9,000,000, the greatest potential army in the world.

Even greater importance is attached to pooling of navies. The navies would total nearly 2,000,000 tons, built or building.

Both powers are adding feverishly to their air forces, but France now has 1,400 first line planes and 900 in reserve. Britain is known to be working toward an objective much higher than previously announced—1,750 first line planes by March, 1939.

Russo-German Pact?

NEW YORK, April 29 (C.P.), — A little-dreamed-of alliance between Soviet Russia and Nazi Germany was reported in a London despatch in the New York Herald-Tribune to-day to be considered within the realm of possibility.

Reporting on the fruitful Anglo-French conversations, the Herald-Tribune's London correspondent wrote:

"The bogey of Hitler and Josef V. Stalin forgetting their ideological differences and forming a powerful partnership is real to the French and British right now.

"There is some talk that Russia is preparing to smite Japan and then hook up with Germany to control the destinies of two continents."

The despatch also said it was learned Prime Minister Daladier in-

"France would purchase in the United States 500 latest-type Curtiss planes, believed to be fast fighters, to bolster her air force."

THESE DEALERS CARRY C-I-L PRE-TESTED PAINTS
KINGAN HARDWARE LTD.
167 Simcoe St., Peterboro
GEO. S. TAYLOR, Keene, Ontario
SUPERIOR FUELS, Lindsay

STORMS AND MUD BOG REBELS DOWN STOP GREAT DRIVE

HENDAYE, France, April 29. — (AP).—Government commanders in all sectors of Eastern Spain declared to-day the insurgents had abandoned their six-weeks-old offensive, but military observers were skeptical of the sweeping nature of their claims.

From Teruel east to the Mediterranean and from Tortosa north to the Pyrenees insurgents were inactive.

Neutral observers attributed the delay, however, to rain storms that swept insurgent aviation from the sky and bogged down motorized equipment, as much as to the strength of government lines.

The Government said that from the Pyrenees to the Ebro river at Tortosa its militiamen made slight advances "without encountering any real resistance" except in the Tremp sector, where power plants are located.

The insurgent drive toward Castellon and Valencia was said by government commanders to have been broken so badly that General Jose Miaja's troops were pressing an offensive of their own in the Cati-Tirig sector north of Albocacer.

Barcelona sources disputed even the small victory insurgents reported in the Alfambra river sector just north of Teruel.

TELLS OF PROGRESS IN MERCHANDIZING

At the monthly educational meeting on Thursday, sponsored by the local C.C.Y.M. unit, the speaker of the evening was R. J. Goring.

Mr. Goring gave an interesting talk on the progress of merchandizing in both the United States and Canada. The history of merchandizing he stated could be summed up in four epochs; from the early modes of pre-historic barter system which advanced to trading posts in the early times of settlers, to the general store era, where he reminiced the fate of the nation was often settled around the box stove, to the present chain store system.

In the days of the general stores he recalled that most of the foods and drygoods were sold in bulk; and that a cabinet of patent medicine was looked upon as vitally necessary, which incidentally was one reason for much of the ill health of those days. The chain stores and departmental stores, he said added greatly to the health of our country as better foods were the result of the increasing competition for one thing.

The advance of chain stores have been no less than miraculous he said; when one considers that the A. & P. Company expanded at the rate of four per day for fourteen year, and reached a peak in 1929 of $750,000,000 in turnover.

Woolworths, at the end of fifty years reached a peak in turnover of $272,000,000, while the T. Eaton Co. from a humble begining of one Toronto store did a yearly trade of several hundred millions, with branch stores across the country. He went on to show that the Marshal Field firm of Chicago, the first company to try mail order selling eventually possessed 4,000 department stores in America. Through their methods of improved efficiency and mass buying, the chains reduced prices as much as five to eight per cent—and this has been one reason for thousands of smaller business men being forced to bow to their will and go out of business.

On Decline Since 1929.

Since 1929 Mr. Goring said, the chain stores have been on a decline and related that in the past few years the A. & P. Company had closed 1,400 of their 17,000 stores. One reason being higher and higher competition, while labour shortage had much to do with it, and a third that of taxing chain stores out of existence. This last he did not believe to be a good policy, as it meant that the bigger firms would be reduced to that point of competition where they would eat one another out of business.

He did not forget that the coming of automobiles had a lot to do with the decline in the mail order businesses.

Co-operatives, he believed would cure many of our national ills of to-day and he praised the C.C.F. party for the wonderful work it was doing in educating the Canadian people in the vast possibilities offered through a co-operative system. He said that to-day regulated merchandizing was required and he looked forward to seeing legislation being passed for this need in the future.

In his day, he said, it was looked upon as a disgrace to change party allegiance but that to-day it would be a disgrace not to. He pointed out that the younger generation to-day had the mistakes and progress of their elders to study to their advantage; and with this in mind and the realization that a great future existed for them he urged that they continue in the intelligent way they were going about life. He stressed the point that today more than ever, courage plus education were the fundamental requirements of the young people who hoped to succeed.

For the young ladies he had a special word. He suggested that they make it a point of speaking to the old people of their acquaintance as the elders could hardly be expected to spot them in a crowd when, for the most part, they were dressed differently every day.

A vote of thanks was voted by Gordon Powell and seconded by Helen Russell. The local president presided.

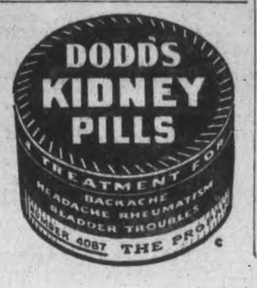

Bacon Production Moving West

Marketing Director Reveals Alberta Farmers Keep an Average of Nine Hogs; Highest in Canada

TORONTO, April 29 (CP).—Suitability of the enterprise to the area and the low cost of operation are two big things to be considered in Canadian farming, A. M. Shaw, Director of Marketing Service, Federal Department of Agriculture, said in an address here last night.

Certain parts of Canada have developed on an export basis and others on the domestic market, the former dean of the faculty of agriculture, University of Alberta, told the annual banquet of the Eastern Canada Livestock Union.

Wheat can use moisture on western land faster than any other cereal crop, and much faster than grasses, Mr. Shaw said. On the other hand, cheese could be produced in Eastern Ontario because of the good grass land which must be utilized when it is green, while the western rancher sells his grass as meat and not cheese.

Discussing high prices for butter and what he said was a recent drop of 2,000,000 pounds in consumption, he said housewives had decided 37 and 40 cents a pound was "just too much to pay." Mr. Shaw added: "Prices can only go so high and then you are on the danger line."

Definite Weights Lacking.

Part of Ontario's trouble in marketing beef, the director continued, was that there were no definite weights for a definite market. "We have no market outside of Canada and we have to do it as best we can," he said.

Mr. Shaw said the trend in production of bacon hogs was moving westward. Statistics showed 1½ hogs a farm in the Maritimes. In Northern Alberta it was nine, the highest in Canada, he said.

Discussing the problems of animal nutrition, Dr. G. I. Christie, president of the Ontario Agricultural College, Guelph, predicted the health of cattle some day would be checked just as people "see their dentist twice a year."

"We can talk of markets, but after all we have to go back to the producer; he is the man doing the job," said Dr. Christie. "Other agencies are only supplemental."

OSHAWA CADI TO DEFINE JUNK

OSHAWA, April 29—Charged with operating a junk yard without a license, Morris Kohen, appearing before Magistrate F. S. Ebbs in Police Court Thursday, claimed that the so-called junk was new goods, according to the license under which he operates, and the goods call for sales tax.

Chief of Police Owen D. Friend, who laid the charge, maintained that the building and yard was littered with what he called junk and that he had visited the building and removed samples of rags and waste paper from bundles, which, in his estimation, was junk. Kohen went into the fine points of his business, stating that the "rags" the Chief displayed were new goods, according to law.

Chief Friend stated that Kohen had written the Police Commission, asking the privilege of operating a factory, but on his recommendation no junk license was allowed.

Magistrate Ebbs agreed to the suggestion that he inspect the goods and adjourned the case, meanwhile inspecting the property under dispute.

VETERAN CONDUCTOR DEAD

OTTAWA—Clarence W. Leach of Ottawa, veteran Canadian Pacific Railway conductor, died suddenly today in a coach of the Montreal train just before it left here. He was 55 and a native of Port Hope, Ont.

To Wed Archduke

A romance which began in a little country inn has resulted in the engagement of Archduke Albrecht to Katharine Booskay, 24, ABOVE. The Archduke, head of the Hungarian branch of the Hapsburg family, was divorced from his morganatic wife last June.

General Executed

Reports from war-torn Spain claim that General Gallo (Above), Loyalist general, has been court-martialed and shot. This picture was taken at the time when the general fled to Luchon, France, with a force of government troops to escape an insurgent trap. He later returned to Spain.

MORE ABOUT—
BRIBERY CHARGE
(Continued from Page 1)

Miss Henderson thought that an improper proposal was being made and it was, she believed, her duty to make it public. No fault can be found with such an attitude, in my opinion."

So far as the alleged threat to "break" Miss Henderson was concerned, His Honor finds the facts seemed to be that at the point where the accusation that Lynch-Staunton had come to the wrong person was made, both parties appeared to have lost their tempers.

Easy Explanations.

Any conflicting points in the evidence of Miss Henderson and that of Lynch-Staunton were easily explained "as the natural result of an altercation," the Judge believed. He asked if there was anything inconsistent with the statement of Lynch-Staunton that he went to Miss Henderson as a newspaperman.

If there was no bribery, what is the use of the investigation, Judge Lazier submits some people may ask. He finds that question answered by the evidence of Controller A. H. Frame and Ald. Archie Burton that they would not take part in further discussion of the gas agreement until the matter had been cleared up.

Judge Lazier finds the United Gas and Fuel Company fully cleared. He accepts the "most full and ample denial" by T. P. Pinckard, vice-president and general manager of the concern, that the gas company or anyone connected with it or authorized by it has any part in the occurrence.

William A. Moncrief Passes In Chicago

Word was received here of the sudden death of William Albert Moncrief in Chicago on Thursday. He was in his 72nd year, an was a son of the late George Moncrief and Sarah Clarke of North Monaghan. One brother, Richard Moncrief, lives in North Monaghan; three sisters, Mrs. Col. T. J. Johnston of Peterborough, Mrs. Martha Morrison of Peterborough; and Mrs. Maggie Lockie of Kamloops, B.C., also survive.

Hog Quotations In Peterborough

FRIDAY, APRIL 29

Canada Packers quote:

Hogs — Live (delivered), $9.65; dressed weight, $12.75.

No. 1 sows, 3c off bacon prices.

Cream—No. 1 (off truck), 26; No. 1 (delivered), 27c.

Special, 2c per pound premium.

Butter—Prints, No. 1, 30c; No. 2, 29c. Solids, No. 1, 29c; No. 2, 28c.

Eggs. — Large, 16c; mediums, 14c; pullets, 13c; B grade, 12c; C grade, 11c.

Dealers quote:—

Fall wheat, 80c; spring wheat, 75c; barley, 60 to 65c; buckwheat, 60c; rye, 65c; oats, 40 to 50c.

LAKEFIELD

Mrs. (Rev.) Halpenny of cornwall and Dr. and Mrs. Marshal of Toronto were guests on Sunday of Mr. and Mrs. J. A. Porter, Lakefield. On Sunday afternoon the party motored to Canton where they were the guests for tea of Rev. and Mrs. Gordon Porter.

Miss Helen Porter of Lakefield spent the Easter vacation in Toronto, where she visited with friends.

Cheese Quotes Produce and Livestock

ONTARIO GRAIN

Approximate prices track shipping point.—Wheat, 82 to 84c; oats, 40 to 42c; barley, 52 to 54c; corn, 68 to 70c; malting barley, 60 to 62c; milling oats, 40 to 42c.

TORONTO FEED PRICES

Following are the approximate prices quoted for feed in ton lots, packed in bags (delivered f.o.b. Toronto): Bran, $28; shorts, $29; middlings, $31; corn, $40; flax, $73; cottonseed meal, $40.00; linseed oil cakes, $51; tankage, $62; salt in blocks, 50 pounds, 50c each; in bags, $19 per ton. Molasses, barrels, 24c per gallon.

MONTREAL FLOUR AND FEED

Cash grain: No. 1 Northern wheat, $1.39; No. 2, $1.32; No. 3, $1.22; No. 3 C.W. oats, 54½c; No. 1 feed oats, 52½c; No. 3 C.W. barley, 65¾c; per bushel, basis track, Montreal ex-store corn being "in bond."

Spring wheat flour—First patents, $7.30; second patents, $6.80; bakers' patents, $6.60, per barrel, in 98-lb jute bags, delivered Montreal freight points.

Winter wheat flour. — Choice grades, in carlots, new, to arrive, per barrel, $3.90 to $3.95; choice grades in broken lots, new, to arrive, per barrel, $4 to $4.05.

White corn flour.—Per barrel, in jute bags, delivered to the trade, $4.30 to $4.50.

Millfeed. — Bran, $29.26; shorts, $30.25; middlings, $33.26; per ton carlot quantities, delivered in Montreal freight points.

Brewers dried grain, wholesale, $26 per ton; retail, $28 per ton.

Rolled oats, bag of 80 lbs., delivered to the trade, $3.15, which includes sales tax.

Baled hay.—Extra No. 2 timothy, $11.50; No. 2 timothy, $10.50; No. 3 timothy, $9 per ton, f.o.b. Montreal.

MONTREAL PRODUCE

Prices ruled firm on Montreal open produce markets yesterday.

No. 1 butter in carloads or less was 26¼ to 26½c a pound, while lots to retailers were 27c for solids and 27½c for prints. Receipts: 138 boxes.

Graded eggs shipments in carlots or less were 23c a dozen for A-large and 22c for A-medium. Receipts: 3,055 cases.

Cheese was 15c a pound for Ontario colored. Receipts: 137 boxes.

Potatoes—Quebec whites, No. 1, 80's, 50 to 55c; New Brunswick Mountains, No. 1, 80's, 58 to 63c; Prince Edward Island Mountains No. 1, 90's, 80 to 85c; new British West Indies, No. 1, 60's, $1.35; Floridas, bushel, $2.25.

TORONTO LIVESTOCK

Receipts at Union Yards yesterday.—Cattle, 50; calves, 140; hogs, 460.

Cattle offerings were cleaned up at steady prices on the Toronto Livestock Market yesterday. Calves and hogs moved at former levels, while no sheep or lambs were offered.

Medium to good weighty steers sold at $5.50 to $6.50. Butcher cows brought $3.50 to $5. A few good bulls went at $4.25 to $4.50.

Common to medium veal calves ranged from $4.50 to $6.50, with some choice as high as $8.50.

Off-truck bacon hogs traded generally at $10, with a few going a little higher.

Local dealers were quoting $9.50 to $9.75 for hogs shipped f.o.b., and $10.50 for hogs off car.

Representative Sales Yesterday

Steers over 1050 lbs.—8, 1140 lbs., $6.50; 11, 1190, $6.25; 7, 1160, $6; 15, 1130, $5.75; 3, 1170, $5.50.

Cows.—3, 1160, lbs., $5; 3, 1030, $4.50; 6, 1220, $4.25; 3, 1080, $4; 2, 920, $3.25; 8, 840, $2.50.

Calves—2, 200 lbs., $8.50; 2, 210, $8; 9, 150, $7.50; 24, 140, $6.50; 20, 126, $5.25; 8, 120, $5; 7, 210, $4.50.

FRUIT AND VEGETABLES

TORONTO April 29 — (CP). — Wholesale prices on fruit and vegetables supplied by White and Co. to-day were unchanged with the following exceptions:

Arizona lettuce, $5.75 to $6; Florida green beans, Valetines, $2.75; Mexican tomatoes, 35-lb. lugs, $2.25 to $2.50. Canadian asparagus, 11-qt. baskets, $1.50 to $1.75; Canadian hothouse cucumbers, No. 1, $1.50 to $1.75; No. 2, $1.15 to $1.25.

TORONTO CHEESE

TORONTO April 29 — (CP). — Wholesale cheese prices were steady to-day, with dealers buying large, colored, paraffined and government grades at 15½ cents.

Wholesalers offered cheese to retailers at the following prices:— New, large 16¾c; twins, 17; triplets, 17¼. Old, large, 20; twins, 20¼; triplets, 20½. Medium, 19; twins, 19¼; triplets, 19½.

TORONTO POULTRY

TORONTO April 29 — (CP). — Wholesale poultry prices were unchanged to-day.

TORONTO PRODUCE

TORONTO April 29 — (CP). — Wholesale prices (United Farmers Co-operative Co.) to-day were:

Eggs.—Grade A-large, dozen, 20c; grade A-medium, 18c; pullets 16c; grade C, 15c.

Churning Cream.—No. 1 lb., 27c; No. 2, lb., 25c.

Butter.—No. 1 solids, lb., 26½c; No. 2 solids, 25½c; No. 1 prints, 27½c; No. 2 prints, 26½c.

Potatoes, bag, f.o.b., in Toronto: Ontario, 45 cents.

Mill Feed.—Bran, 28; shorts, 29; middlings, 31.

EAST BUFFALO LIVESTOCK

Hogs, 800; good and choice 160 to 220 lbs. usually averaging 185 to 210 lbs. $8.75; similar weights trucked in largely $8.50; packing sows, $7.15 to $7.40.

Cattle, 150; cows, $5.40 to $6.25; cutter grades, $4 to $5.25; medium bulls, $6.40 to $6.65; lightweights, $5.35 to $6.10.

Calves, 300; vealers, $10; plain and medium, $6.25 to $8.75.

Sheep, 1,200; lambs, $7.75 to $8; few barely good woolskins, $8.50; fat ewes shorn $4.75 to $5.80.

MONTREAL POULTRY

Poultry prices per lb:—

Milkfed A, 5 lbs. up, 29c; B, 5 lbs up, 28c; Selects: A, 28c; B, 26½ to 27c. Fowls: 5 lbs. up, 21½ to 22c. Turkeys, 10 lbs. up, A, 27½c; B, 25½c; C, 23c; 10 lbs. down, A, 26c; B, 24c. Poultry prices nominal.

ONTARIO HOGS

TORONTO April 29 — (CP). — Bacon-hog prices were steady at reporting markets to-day.

Liveweights. — Brantford, $9.75; Hull, $9.75; Stratford, $9.65; Peterborough, $9.65; Chatham, $9.50.

Dressed-weights.—Barrie, $13.00; Kitchener, $12.90; Hull, $13.35; Stratford, $12.90; Peterborough, $12.75; Chatham, $13.00.

WINNIPEG GRAIN.

WINNIPEG, April 29—(CP). — Winnipeg wheat futures receded from maximum gain of two cents today on liquidation induced by nervousness at the approach of the first day of the May delivery month. Final quotations were ⅝ to 1¼ cents lower, May $1.19⅝, July $1.09⅝ to ¾, and October 88⅛ cents.

Weakness at Chicago in late stages added to selling pressure that forced the October future almost a cent lower near the close.

Despite reports, overseas firms were good buyers of May wheat, Canadian overnight export sales were difficult to confirm.

Drought concern in Italy, France, United Kingdom and Australia lead to sufficient buying to keep prices higher in early dealings.

Yesterday's Quotations.

Futures:

Wheat—	Open	High	Low	Close	Prev Close
May	110¼	111¼	109⅞	110⅞	110⅛
July	110⅛	111⅛	109⅛	110⅞	110½
Oct.	89	89⅝	88¾	89⅛	89
Oats—					
May	45½	45½	45¼	45½	45⅛
July	42	42	41¾	41⅞	42
Oct.	37½	37¾	37⅛	37⅜	37⅛

MARKET QUOTATIONS

Quotations Complete To Closing Time

Toronto Stocks

Leeming and Leeming

	High.	Low.	Close.
Abitibi	155	158	150
Abitibi Prfd.	14	13½	13⅝
Beauharnois	3⅝-4		—
Bell Tel	156	155½	156
Brazilian	11¼	11⅛	11⅛
Brews & Dist.	5-5¾		—
Brew. Corp.	180	165	180
Brew. Corp. Prfd.	17	—	—
Bakeries	14⅝-15⅝		—
B. A. Oil	20¼	20	20¼
B. C. Pow. A.	29-31		—
Build. Prod	42-45		—
Burt, F. N.	19-20		—
Can. Bud	7⅛	7	7
Can. Bread	3½	—	—
Can. Cement	9⅝-10¼		—
Can. Car & F.	11⅞	11¼	11¼
Can. Dredge	27	26¼	26¼
Can. Malting	29-31		—
Can. Pacific	6¼	6⅛	6⅛
Can. Alc. A.	3⅜	3¼	3¼
Can. Alc. B.	3⅛-3⅜		—
Can. Oil	10-13		—
Cockshutt	8¾-9½		—
Con. Smelt	56¾	55⅛	55¼
Can. Canners	4-5¼		—
Dom. Bridge	26-28		—
Dis. Seagrams	13¼	13	13⅛
Dom. Stores	5¼-6½		—
Ford A.	16½	16¼	16⅝
Fanny Farmer	17⅝	17½	17¼
Con. Gas	184½	—	—
Gyp. L & A.	4⅞	4¾	4⅞
Gen Electric	178 ask		—
Gen tSeel W	5¾-6¼		—
Ham. Bridge	5⅞-6¼		—
Honey Dew	40-55		—
Imp Tobacco	14	13⅞	13⅞
Imp Oil	17⅛	17	17¼
Int Pete	25⅞	25½	25⅞
Int Util A	5½-7¼		—
Int Util B	50-75		—
Laura Secord	67-6		—
Loblaws A	22	21¾	22
McColl-Front	13	12⅞	13
Mont L H & P	28¾-29¼		—
Massey-Harris	6⅜	6¼	6¼
Massey-Harris Pr	39½	38	38½
Nickel	45⅜	45	45⅜
Page Hersey	88½	86	88½
Press Metals	11½-14¼		—
Rogers-Majestic	3½-4		—
Stand Paving	2½-3		—
Shawinigan	18-18½		—
Steel of Canada	64	63	63
C. Vinegars	15½	15¼	15½
C. Wineries	3	—	—
Westons	10¾	10½	10¾
Walkerville Brew	1¼-3		—
Walkers	37½	37¼	37¼
Walkers Pref	17⅝	17½	17⅝

Toronto Mining

Biggar and Crawford

	High.	Low.	Close.
Acme Oil	10½	10	10½
Astoria	2½	—	—
Ajax Oil	20-25		—
Aldermac	44	43	44
Anglo Huron	305-340		—
Arntfield	17	—	—
Bankfield	80	78	78
Base Metals	38	37	37½
Beattie	108	—	—
Big Missouri	40	—	—
Bobjo	10½	10¼	10½
Bralorne	870	—	—
Bidgood	29	28	28
Buffalo Ank X D	14¼	—	—
Bunker Hill	14	—	—
Can Malart	85	—	—
Castle Treth	65-69		—
Cent Patricia	252	—	—
Chromium	51	50	51
Chibougamau	22	—	—
Dalhousie Oil	46	—	—
Dome Mines	52¼	52	52
East Malartic	158	155	156
Eldorado	240	225	240
Falconbridge	575-595		—
God's Lake	46	45¾	45¾
Goldale	18-19		—
Francouer	34¼	—	—
Federal	5	4½	4½
Harker	12	11	11
Jacola	20	—	—
Gunnar	76	75	76
Hard Rock	218	210	216
Hollinger	13	12⅞	12⅞
Howey	28	27	27
Hudson Bay	25½	25¼	25½
J-M Cons	8	7½	7½
Kirk Hudson	80	—	—
Kirk Lake	106	103	103
Kerr	171	170	170
Lakeshore	51¾	51½	51½
Lapa	45½-46		—
Lebel Oro	8-8½		—
Leitch	80	79	79
Little Long L	420	415	415
Macassa	440	420	430
McIntyre	38¾	—	—
McKenzie R L	105	102	102
MacLeod	340	330	340
McVittie	21	—	—
McWatters	52	51	51¾
Mining Corp	175	—	—
Moneta	215	210	212
Morris Kirk	9-10		—
Normetal	60-64		—
Noranda	57½	56½	57½
Nordon Oil	9½-11		—
North Canada	28-31		—
O'Brien	355	350	355
Omega	45	42	45
Pamour	360	355	360
Paymaster	45	—	—
Pend Oreille	160	157	160
Perron	130	126	129
Pickle Crow	470	460	470
Pioneer B C	305	—	—
Premier	200	—	—
Powell	186	180	182
Preston	82	75	75
Read Authier	300	290	290
Red Lake G S	19¼	19	19¼
Reno	55	—	—
Shawkey	18½	—	—
St Anthony	14	—	—
San Antonio	125	—	—
Sherrit Gordon	106	—	—
Siscoe	238	236	237
tSadacona	72½	70	72½
Sud Basin	225B	—	—
Sullivan Cons	102	100	100
Sylvanite	300	—	—
Sladen	102	116	120
Tech Hughes	465-475		—
Toburn	230	—	—
Ventures	500	495	500
Waite Amulet	140	129	133
Uchi	163	158	161
Wright Harg	730	725	725
Jellicoe	51	46	47

WARKWORTH PLAY PLEASES AUDIENCE

(Examiner Correspondence.)

WARKWORTH, April 29.—Characteristic of the usual standard set by Christ Church Dramatic Society, Campbellford, "Aunt Cindy Cleans Up," a farcical comedy drama in three acts, was presented under the auspices of St. John's Church, on Wednesday evening. Owing to other attractions the attendance was not as large as it otherwise would have been. The characters were well portrayed, and the play abounded in laughable situation and lively dialogue which provided plenty of laughter for all present. Between acts, vocal solos and step dancing was enjoyed, which made an evening of splendid entertainment.

After the play, lunch was served to the actors by the ladies of St. John's Guild.

Grain Quotations

Leeming and Leeming

CHICAGO

	July	Sept	May
High	80½	81⅝	81¼
Low	78½	79⅝	79
Close	78⅝	79⅜	79⅛

WINNIPEG

	July	Sept	May
High	112¼	89⅝	122
Low	109½	88⅛	119¼
Close	109⅜	88⅛	119⅜

New York Stocks

Biggar and Crawford

	High.	Low.	Close.
Atchison	25⅝	25½	25½
Amer. Can.	84½	84	84½
Amer. Smelting	36¼	35	36¼
Amer. Tel. & Tel.	126½	125½	125½
Amer. Roll. Mills	16¼	16	16¼
Anaconda Copper	27½	26¼	27¼
Balt. & Ohio	5⅝	5¼	5⅝
Bendix Avn.	11⅝	11¼	11¼
Bethlehem Steel	46	45	46
Briggs	17	—	—
Canadian Pacific	6¼	6	6¼
Chrysler	40⅞	39⅝	40⅝
Columbus Gas	5½	—	—
Cons. Gas	22	20⅞	22
Dupont	97½	95⅝	97½
Elect. B. & Share	6¼	—	—
Gen. Electric	32⅜	31½	32⅜
Gen. Motors	29⅝	29	29⅝
Goodyear	18⅝	18¼	18⅝
Int. Harvester	57	55¼	55⅝
Inter Nickel	45⅝	44¾	45⅝
Johns Manville	64½	64¼	64½
Mont Ward	30¼	29½	29⅝
Nash Motors	7⅞	7⅝	7⅞
N Y Central	11⅝	—	—
North Amer	16¼	16¼	16¼
Pack Motors	4	3⅞	3⅞
Penn Ry	15⅜	—	—
Radio Corp	5⅞	—	—
Stand Brands	7¼	—	—
Std Oil of N J	45⅝	45¼	45⅝
South Pacific	11½	11	11½
Timken Roll B	35	34	34¼
Union Pacific	60	—	—
United Corp	2½	—	—
U S Steel	43⅝	42⅝	43⅛
Westinghouse	71	69½	71
Yellow Cab	11¼	11	11¼

Why thousands get
LOANS
of $50 to $500
AT CENTRAL FINANCE
No co-signers needed
No inquiries of others
Prompt service
Rates authorized by Special Act of Dominion Parliament
12 months to repay
CENTRAL FINANCE CORPORATION
Room 13, Kresge Building
355 George Street
Peterborough • Phone: 1703
Tune in CFRB—6:00 to 6:15 p. m.

"You Notice The Man Who Wears Them"

EXPERIENCE HAS TAUGHT US NOT "HOW MUCH CAN WE GET" BUT "HOW MUCH CAN WE GIVE" WINS CUSTOMERS.

THAT'S WHY YOU DO GET MORE FOR YOUR MONEY AT TIP TOP!

$24.95

HAND-CUT AND TAILORED TO YOUR PERSONAL MEASUREMENTS

LADIES . . . You may also have your mannish suit or coat individually hand-cut and tailored to your personal measurements by Tip Top craftsmen. TTS938

TIP TOP TAILORS Limited

329 GEORGE ST.

Gifted And Experienced Cast Presents Operetta Iolanthe

Eaton Operatic Company Enthusiastically Received By Peterborough Audience

The Peterborough Lions' Club has steadily been establishing a reputation for excellence of entertainment offered the public under its auspices, but a new peak was reached Thursday evening which will be hard to equal in amateur productions in future. And 'amateur' seems an absurd appellation to apply to the gifted and experienced cast of the Eaton Operatic Society which presented "Iolanthe" to a large and enthusiastic audience in the Collegiate Auditorium last evening.

This joyous comic opera which many consider contains some of the loveliest and most entertaining music of all the Gilbert and Sullivan masterpieces, and with its magnetic fairy story appeal coupled with humor par excellence, was produced from first to last with lyrical ease and superb acting, and in an atmosphere typically colorful throughout.

The performance was directed by Thomas Foster, Mus.Bach., F.R.C.O., of Toronto, who with a splendid 10-piece orchestra contributed magnificently to the success of the production. The scenery had been well adapted to fit the Collegiate stage, and with soft pastoral landscape for the first act and depicting the palace yard at Westminster in the second, made a perfect background for the superb costumng of the performers.

The chorus of fairies in their pastel colored draperies sang and danced with airy grace and sweetness, and the balancing chorus of peers, wearing their handsome cloaks and coronets, made a magnificent contrast with voices rich and melodious and mannerisms effectively haughty and condescending where required.

Popular Character.

It is difficult to find words even though a whole battery of superlatives were employed to do justice to the portrayal of Charles D. Jolliffe of the "highly susceptible" Lord Chancellor, who married the fairy Iolanthe and later falls in love with the attractive Arcadian shepherdess and one of his wards in Chancery. Most convincing make-up and his brilliant interpretation of the role made his appearances increasingly popular with the audience, till the zenith was reached in the gusto and abandon of his trio dance with the two peers. How he manipulated his heavy Chancellor's robes while he danced with such agility is a mystery.

The Queen of the Fairies as portrayed by Alison Wallace was a magnificent black eyed, black haired and regal figure, who could surpass the Lords in hauteur—and did—when her anger was aroused. She possesses a fine voice and with superb dignity and grace of carriage is admirably suited for the part. Her solo, "Oh Foolish Fay," with the chorus of fairies in the second act called for an encore.

Helen Bruce makes a most delightful Phyllis. She has an entrancingly sweet and lyric voice and her dancing is none the less lovely and graceful. Pictorially, some of the scenes where she is alone on the stage with Strephon, her Arcadian Shepherd lover, attired in a similar embroidered satin costume, were indescribably pretty.

The lithe and charming Strephon, son of Iolanthe and of the Lord Chancellor (though he does not know it), half fairy and half mortal and thereby beset with difficulties, was played well by George Aldcroft. Some of his poses were delightful.

Appeals For Her Son.

Betty Barron made a somewhat sad and wistful Iolanthe throughout, with her most notable appearance towards the finale, when in spite of penalty of death, she discloses her identity to the Lord Chancellor. The infinite pathos and beauty of her solo as she pleaded for her son was most lovely.

Norman Cherrie as the Earl of Mountararat and Arthur Harvey as the Earl of Tolloller interpreted their parts in brilliant style and rendered their solos in fine voice, especially Lord Mountararat's song with the chorus of fairies in the second act, "When Britain Really Ruled the Waves." The three chief fairies, Celia, Leila and Fleta, were delightfully captivating and naive as portrayed by Edith McIlroy, Betty Holmes and Lilyan Mullen. The duet in the second act, with the two principal peers and the chorus of fairies, "In Vain to Us You Plead," was splendid.

Richard Jolliffe as "Private Willis of the Grenadier Guards," made a dignified and sufficiently wooden sentry, nonplussed and embarrassed by the Fairy Queen's regard and later capitulating to her when she finds she too must marry a mortal.

A TOWN HALL DRIVE

OTTAWA, April 29 (CP)—Following a suggestion he made Wednesday, Mayor Stanley Lewis has inaugurated a subscription list to finance construction of a city hall here, rendering it unnecessary to defray the cost through taxation.

Suggestion that $5 be collected for every person in Ottawa the mayor last night offered $100, "Five dollars for myself, and five dollars for 19 other persons who cannot pay." Controllers Bourque and Geldert followed suit with a $50 donation each.

COLLECTS 1,048 WATCHES

UPPER DARBY, Pa., April 29 (AP)—Walter C. Somers, Woodbury, N.J., machinist who died last December, collected watches as a hobby. Administrators of his estate, beginning an inventory, found his collection in an apartment. It included 1,048 watches.

Back From Spain

Thomas Sims, of New Westminister, B.C., recently arrived in New York after driving an ambulance in the Spanish civil war for nine months. A member of a Canadian ambulance unit, Sims aided the Loyalist forces in caring for their wounded.

OBITUARY

MARSHALL W. BRADSHAW.
(Examiner Correspondence.)

TWEED, April 29.—Death came suddenly to Marshall Winfield Bradshaw at his late home, Tweed, on Wednesday evening. Ill for one week, his condition was considered to be improved when he was suddenly stricken with a heart attack. He was a highly respected resident of this community and enjoyed a wide circle of friends.

In his sixty-fifth year, the deceased was born in the Township of Hungerford, a son of William Henry Bradshaw. The late Mr. Bradshaw was a successful farmer, but for the past fifteen years, carried on a shot repair business in Tweed.

On December 29, 1897, he was married at Flinton to Sarah Ann Sedgewick, who survives, along with one son, Guy of Stirling. He farmed in Thurlow Township for some years before coming to Tweed, previous to which he resided near Marlbank.

The late Mr. Bradshaw was a member of the Tweed United Church, was a Conservative in politics, and was a member of The Chosen Friend's Society.

Besides his wife and son, remaining are two brothers, Wesley Bradshaw of Corbyville, and Kenneth of Carthage, N.Y. One sister, Mrs. M. Widover, lives in Belleville.

MRS. D. D. C. DAWE.

Mrs. Dexter D. C. Dawe, 479 Gilmour Street, wife of the prominent George Street printer, died in Nicholls Hospital on Thursday after an illness of five months. She was in her 79th year.

Born in Moscow, Ontario, in Addington County, Mrs. Dawe was formerly Cordelia Burns, daughter of the late James Burns and Mary Hoffman. She had resided in Peterborough for 53 years, coming here from Napanee, Ontario. Widely known throughout the city, she was a highly respected citizen of this community. A member of Trinity United Church, Mrs. Dawe was active in the work of the Missionary Society.

She is survived by her husband, Dexter D. C. Dawe; one son W. A. Dawe of Toronto; and one son, W. A. Mrs. T. H. Hunt of Freeport, L.I. She has six grandchildren.

The funeral will be held on Saturday from Belleghem's Funeral Parlors at 2 p.m., Rev. George S. Easton of Trinity United Church officiating. Interment will be at Little Lake Cemetery. Pall-bearers will be Clifford Fralick, Allan Dawe, Arthur Thornton, Donald Thornton, grandsons, and Fred Lancaster and Stuart Gates, friends.

CYRUS McFADDEN.
(Examiner Correspondence.)

APSLEY, April 29. — The funeral took place on Monday afternoon of Cyrus McFadden, whose death occurred at the family residence in Apsley on Friday, after a lengthy illness. The deceased was in his eightieth year and had lived in this township for nearly half a century.

The funeral service was held in the United Church, the whole community assembling to show their respect and esteem for a beloved citizen. The Rev. R. M. McMullin officiated and was assisted by the Rev. C. A. G. Spence, who read the Scripture passage and Psalm, and also delivered an address in which he paid a striking tribute to the deceased's life and character. After Mr. McMullin's comforting sermon inspired by Solomon's proverb, "The hoary head is a crown of glory, if it be found in the way of righteousness." A full choir sang two hymns and in addition two duets were rendered by members. Interment was made in the cemetery.

The deceased leaves behind to mourn his departure his wife, one son Frank of Apsley, and five daughters, Mrs. Martha Brown of Lumsden, Sask., Mrs. Alice White, also of Saskatchewan, Mrs. Annie Barnes of Bermuda, Mrs. Myrtle Henry of Brockville, and Mrs. Tilly Tucker of Apsley.

Pall-bearers were: James and Archie Downing, T. J. Wilson, William and Thomas Staples, and Wellington Lean.

STEERS GO DOWN, CALVES DROP 50 BUT HOGS GAIN 15

TORONTO, April 29 (CP). — Weighty steers dropped 25 cents cwt. in dull trading on the Toronto livestock market this week, the Dominion livestock branch reported. Other grades of killing cattle held steady with a good cleanup by the close. Calves were 50 cents lower. Hogs gained 10 to 15 cents Wednesday, while sheep and lambs were about unchanged.

There were too many weighty steers on the market for export requirements. The top load sold at $6.80 with most sales between $5.75 and $6.25. Around 450 steers were shipped to the sea-board for export during the week. Butcher steers and heifers were mostly $4.50 to $6.25, with one mixed load reaching $6.50 Monday.

Butcher cows were firm at $3.50 to $5 cwt., some bringing $5.25. Canners and cutters were $2.25 to $3.25, butcher bulls traded at $4.25 to $4.50, two light bulls going at $5. Bolognas sold mostly at $3.85 to $4.15. Fed calves ranged from $5.50 to $7.50, according to quality.

Light stockers brought $4 to $5 cwt. and a few feeders reached $5.50. Milker and springer trade continued dull at $65 to $70 for tested tops. Only cattle shipments to United States were a few bulls.

Vealers Touch $9.50.

Veal calves opened at a general top of $9 with a few koshers up to $9.50. Choice calves closed at $8 to $8.50 with common downward to $4 cwt. Eastern calves were generally $4.50 to $7.50.

Off-truck bacon hogs started at $9.85 to $10 and gained to a general $10 by the close with some at $10.10. Sows moved at $6.50 to $7 cwt., a few a little higher.

Lamb receipts included 400 from the west. Best quality feed-lot lambs eased somewhat to $5 to $5.50 cwt. on the sheep section The few spring lambs offered sold between $6 and $10 each, according to weight and quality.

Livestock branch weekly summary:

Cattle—This week 6,092, last week 4,759, 1938 to date 102,080, 1937 to date 100,139, this week 1937 6,254.

Calves. — This week 2,492, last week 2,729, 1938 to date 33,494, 1937 to date 39,573, this week 1937, 3,352.

Hogs—This week 6,464, last week 5,779, 1938 to date 89,183, 1937 to date 85,754, this week 1937 5,335.

Sheep and lambs— This week 1,606, last week 1,251, 1938 to date 36,101, 1937 to date 43,706, this week 1937, 3,082.

Campbellford Man Gets Dairy Post

(Examiner Correspondence.)

CAMPBELLFORD, April 29 — John A. Campbell, former cheese factory manager and graduate of the Eastern Dairy School at Kingston, has been appointed Dairy Tester for Northumberland County. A resident of Campbellford, Mr. Campbell was for seven years cheese maker at the Prince of Wales Cheese Factory, and filled the same position at the IXL Factory for a number of years after previously spending three years with the Citizens' Dairy in Belleville. With his dairy and cheese experience as well as a familiarity with the R.O.P. test, Mr. Campbell should be well qualified for the position to which he has been appointed by George H. Barr, Director of Dairying for the Province of Ontario.

NOTABLE ATTENDANCE

Mrs. M. Holt, who has died in Manchester, England, attended the same Sunday School for 78 years.

AREX Compound ATTACKS THE CAUSE OF RHEUMATISM FLUSHES OUT URIC ACID BRINGS Quick Relief

DRINK Coca-Cola

Take home a handy 6-Bottle Carton 27¢

Adam Humphries Bagged 7 Foxes

of the county council, is quietly celebrating his 81st birthday today. Although he has accumulated many years and with them many friends he has not lost his interest in general affairs and in the diversions of life. In the accompanying picture Mr. Humphries at the right is shown with his son Max at the right, and his grandson, Gerald McKee in front. The seven fox hides in the centre of the picture is an illustration of Mr. Humphries continuing keenness for outdoor life. These foxes were all shot within a mile of the Humphries home within view of the Trent River, three or four miles west of Hastings. The dog in this picture is regarded by Mr. Humphries as one of the finest foxhounds he ever saw, when and Adam uses superlatives he really means them because it is just natural for him to be guarded and cautious in his opinions and judgements.

Mr. Humphries' many friends in the county will extend him congratulations on his birthday and express the hope that he will be spared good health and also the clearness of sight that will enable him to nail more hides on the fence.

LINDSAY

TWO CAR THIEVES ARE GIVEN YEAR

LINDSAY, April 29.—The two Ottawa men who stole the car at Sunderland and changed the license plate at Lindsay, came before Magistrate Dick at Beaverton on Wednesday. The pair were given a year and a month in the Reformatory.

Harry Hamilton, son of Richard Hamilton, of Emily Township, was seriously injured while working on his father's farm this week. He was driving a horse and wagon in the field when the horses bolted, throwing him off the vehicle. The heavy wheels passed over his stomach, inflicting serious internal injuries. Last Saturday young Hamilton's father was badly injured when a buggy in which he was riding was struck by a car east of Omemee.

Leo Curtin, aged 11, son of Mr. and Mrs. Edward Curtin, of King's Wharf, is in the Ross Hospital here suffering from serious injuries sustained while playing with his brother. The latter was splitting a stick with his hand and Leo attempted to show him where to strike it, with the result that he sustained a gaping wound across the back of his right hand. It was feared at first that the youth would lose all his fingers, but it is believed that only one will be lost.

The Victoria Yacht and Anglers' Association is planning a program of fish conservation. Nogie's Creek, in the Bobcaygeon district, and McLaren's Creek, which flows into the Scugog north of Lindsay, were discussed as sanctuaries for fish.

The C.N.R. authorities are not going to allow the transients to occupy the "jungle" near the railway bridge, south of the town this year. This was the favorite rendezvous for the stragglers in past years, but this year, according to announcement, they will be kept moving.

540,000 Fresh Canadian Grade A Eggs To Stimulate Scottish Appetites

Ottawa, April 29 (CP). SEEKING TO stilmulate Canada's egg trade with the United Kingdom, the trade and commerce department and Canadian exporters are arranging for a tie-up between the Dominion's display of eggs at the Glasgow exhibition next month and commercial shipments of fresh eggs arriving in Britain at the exhibition's opening.

Three carloads of fresh, grade A Canadian eggs will be on the British market in early May. Each car will contain 500 cases of 30 dozen each. The consignment follows shipments of winter-produced fresh eggs earlier in the year.

One car load from the Canadian poultry pool, Winnipeg, will be sent from Montreal April 29. Another from the same source will be shipped May 6 along with one from the cooperative egg grading stations in Eastern Ontario. Negotiations now are underway for further shipments.

The three car loads are going to one buyer, Henry Noble and Son of Glasgow, for distribution to the larger retail shops in the Glasgow area. Arrangements are being made through the trade and commerce department for stores to make special shop displays of the Canadian product. Particulars will be available at the booth in the Canadian pavilion where the eggs may be obtained.

EXPORTS GO UP

OTTAWA, April 29 (CP) — Due largely to an increase in purchases from British Empire countries, Canada's domestic exports during the 1937-38 fiscal year rose to $1,070,228,609 from $1,061,181,906, a gain of more than $9,000,000, it was reported today by the Dominion Bureau of Statistics. The United States were the best customer, purchasing $423,130,636 worth of goods compared to $435,014,544 in the corresponding period of 1936-37.

IT'S TIME TO SPRAY! IT PAYS TO SPRAY!

Spraying is just as necessary and just as efficient in the small orchard or garden as it is in the large. Spraying with Sherwin-Williams Products will yield a profitable return in either case.

Results from Sprayed and Unsprayed Trees

	Unsprayed	Sprayed
Number of Apples	459	611
Total Weight ... lbs.	65	143
Weight Clean ... lbs.	none	89
Weight Scabby but marketable ... lbs.	13	39
Weight of 50 best ... lbs.	11	16
Weight of 50 Worst ... lbs.	3	9
Decrease in weight due to scab ... per cent.	73	44

For Better Crops and Bigger Profits from your Orchard and Garden use

Sherwin-Williams Dry Lime Sulphur and Arsenate of Lead

WE HAVE SHERWIN-WILLIAMS SPRAYING GUIDE PAMPHLETS. THEY'RE FREE FOR THE ASKING

The Sprayed Crop is Always the Better Crop!

PRATTEN HARDWARE

396 GEORGE ST. TEL. 2710

STYLE! COMMANDING SIZE! REGAL LUXURY!

All are yours at surprisingly low cost in the great . .

Chrysler Royal!

LUXURY WITHOUT EXTRAVAGANCE! Get more "thrill" from motoring—without abusing your budget. Get a Chrysler Royal!

LOOK at the proud, commanding beauty of the big Chrysler Royal pictured below!

It's built to Chrysler's top-ranking standards. A remarkable big, roomy Chrysler . . . 119-inch wheel-base . . . 49-inch rear seat . . . 95¾ inches long inside, from windshield to rear window.

An alert performer . . . big "Gold Seal" Engine with surging power is silky-smooth with Floating Power engine mountings. In Chrysler Royal you get rubber-mounted safety steel bodies . . . time-tested hydraulic brakes . . . and all the other fine features of Chrysler Engineering that mean long life and low upkeep.

Because Chrysler Royal is so big, powerful and luxurious some people think it must be priced 'way high. Actually Chrysler Royal prices start just a step above the lowest-priced field.

See the Chrysler Royal at your nearest Chrysler Plymouth dealer's. Check its price. You will be pleasantly surprised at how *much more* you get for so little extra. See and drive a Chrysler Royal . . . today!

ENJOY ALL THESE CHRYSLER ROYAL FEATURES

- Extra head room . . . elbow room and leg room.
- Famous Chrysler "Floating Ride" made possible by long, soft Amola steel springs and four big airplane-type Hydraulic Shock Absorbers.
- Chrysler Equal-Pressure Hydraulic Brakes.
- Safety-All-Steel Body.
- Safety Plate Glass in ALL Windows
- Advanced Weight Distribution . . . "Chair-Height" seats . . . Hypoid Rear Axle . . . low level floors.

All these and many more famous Chrysler Engineering Advancements make Chrysler Royal a great big money's worth!

1938 Chrysler Royal Four-Door Touring Sedan

1938 CHRYSLER ROYALS ON DISPLAY AT—

378 Aylmer St. GILLESPIE GARAGE Phone 950

The Examiner

The Peterborough Examiner, published each evening by Peterborough Examiner, Limited. Office: Hunter and Water Streets, Peterborough, Ont.

Subscription Rates: 15c per week in City of Peterborough delivered by carrier; $6.00 per year by mail to outside points.

Members: Canadian Press; Audit Bureau of Circulation; Canadian Daily Newspaper Association; Empire Press Union; Ontario Provincial Dailies Association.

H. L. GARNER, Managing Director.
A. B. KENNEDY, Managing Editor.

TELEPHONE 1600.
Private Branch Exchange to All Departments.

FRIDAY, APRIL 29, 1938

Mr. Stevens Has A Plan

Hon. H. H. Stevens has an idea. Just this: The Federal government should grant subsidies to all the municipalities in Canada equal to 25 per cent. of the taxes derived from real estate, on the understanding that the municipalities should undertake to not increase assessments over a period of years. Mr. Stevens was certain this would act as a stimulus to the building of more houses. He was certain there was a scarcity of them now. In most places that condition exists; in a few cases it does not.

Having the Dominion government pay 25 per cent. of the tax bill sounds attractive enough—at first. It would be granting a degree of relief to those who needed it and also to those who do not need it because they are well able to pay their own way under the present plan.

It would be interesting to know how this scheme would work out. Let us suppose for the moment that the Dominion treasury did take up 25 per cent. of the tax rate of all the municipalities in the country. When the Finance Minister had completed his Santa Claus business he would find he had handed out a good many millions of dollars. For the city of Peterborough he would have remitted about a quarter of a million, and under the plan he would have to keep on doing that for a number of years.

The Minister of Finance, whoever he might be, would know quite enough about the raising of money to be fully aware that he or his government had no money at all except as they took it away from the people. That is not a theory, but rather a hard and formidable fact about which it is not even possible to argue. Having given so many millions to the people to pay one-quarter of their taxes he would then be faced with the necessity of taking it back from the people. He might increase the sales tax beyond eight per cent., he might increase the income tax. There are a number of ways in which he could go about recovering the amount which he had paid out unless he preferred the line of least resistance and issued a loan so that the country at large would have to pay only the carrying charges. That in turn would be a sure way to increase the national debt. We do not believe Mr. Stevens will see his scheme approved. At least we hope not.

Not A Sufficient Reason

When the building of a bridge at Niagara was being discussed in the House of Commons, R. B. Bennett said it looked to him as though there was a fine chance for some person to create a real estate boom.

Premier Hepburn who favors an immediate start on the bridge, said the remark of Mr. Bennett was a "damnable lie." And we do not believe Mr. Bennett's remark or Mr. Hepburn's reply to it will do much to hasten the actual building of the bridge.

Nor do we look for much of a real estate boom to result from work on the bridge being started or carried to completion. This province has a number of people who got badly fooled with real estate booms where international bridges were going to land. There may have been some money made at the time the Peace Bridge was constructed, but where one made money a good many more lost it. There was also the bridge at Windsor where attempts at making money out of real estate went flat and people lost their money.

We dare say there will always be those who will seek a chance to have a real estate boom as soon as the word bridge is mentioned, but this time it will hardly work. The bridge will make it easier for people to pass between United States and Canada; it will aid tourist traffic, and its continued absence will retard that traffic. We can see no good reason for not granting authority to erect it.

No Investigation

We are certain there will be no quarrel with the announcement of Premier Hepburn that no official inquiry or probe or investigation will be held into the affairs of the Dionne family. The strongest plea which Dionne could make would be for the custody of his five daughters, and one cannot disregard the basic fact that a man has a right to his own children.

There appears to be some doubt as to whether Papa Dionne would know what to do with their management. There is something like $700,000 at stake, and we have not the least doubt a number of people have told Dionne what to do with that amount of money. Under present plans the money is safe as can be, and so will all the rest of the cash be which comes to the credit of the children.

The one thing which shows the working of Dionne's mind is the contract he signed when the children were but a few days old to have them hurried off for exhibition at the big fair in Chicago. That was at a time when there was little life in them and a poorer decision could not have been made. When a man makes one poor choice he is likely to make another. There is actually no good reason for an investigation and certainly no cause for the province as such spending a five-cent piece on it.

Going To The Hospital

Mayor Day of Toronto says that since provision was made for medical relief for those receiving direct relief there have been far more cases of sickness sent to the hospitals and the costs were mounting there.

The tendency is to send people to hospitals today. In a good many cases there may be good enough reason for so doing, because there is all manner of equipment there with which to work and undoubtedly the patient will get good care.

But it is not so very many years since going to the hospital was an experience which few people ever had. People used to have diphtheria, typhoid fever, broken limbs and all such ailments and have their nursing and medical attention at home. And in the great majority of cases there was no nurse provided. The people at home attended to that and the neighbors used to come and perhaps sit up at nights while those who had been on duty caught up with a little sleep. We have not a word to say against hospitalization; we believe in it—but when the added costs are now becoming a charge against the homes of the people there are well-defined limits past which it cannot go.

Shucks! It's Easy

Some people may wonder where all the news comes from to fill up an entire paper each day. Well the thing is comparatively simple; it may even be entirely simple.

We mean this way: Henry Ford went to pay a visit to President Roosevelt in Washington, and before he went there were several columns written at various times about what he was likely to talk about. All Mr. Ford had ever said himself was that the president was going to have a chance to see a man who didn't want anything.

The visit took place, and in one paper we read exactly one column and three inches and that is quite a lot as stories go. It would take a linotype operator about an hour to put it in type. One column and three inches and it never said a thing. Nice trip...pleasant sort of conversation...no dispute. Mr. Ford was cornered by the reporters and he told them everything about the visit except what they wanted to know. But that made one column and three inches.

So you see it is not much of a trick to find enough material to fill the newspapers each day. All you have to do is find one man who goes to visit another man and write one column and three inches about it, put a heading on the thing and there you are.

He Prefers A Crowd

When there is reason to believe the same person is involved in several thefts it becomes interesting to notice if there is any similarity in the method. It is reported that in Scotland Yard for instance when a crime is reported the officials know for whom to look. The method used has been similar to another case; the time of day and the way of entering and the articles taken all bear that mark of similarity.

There are thieves who prefer to operate in daylight; there are those who are certain the best time for robbery is right when there are many people around and when police officers are at hand. We believe it is the contention of such an individual that the very fact that policemen and plenty of people are near causes prospective victims to take few if any steps to guard against the visit of a robber.

As an example of that form of robbery Toronto had one at the corner of Adelaide and Bay and it was during the evening rush hour. Two detectives were sitting in a parked cruiser not fifty feet from the store; a policeman was directing traffic at the corner and another was not far down the street. The robber merely walked off the street into the store, placed a handkerchief over his face, drew a gun and proceeded to secure the cash from the till. After which he took off the handkerchief, put the gun and cash in his pocket and walked off into the crowd outside, and it may have been the traffic officer on the corner gave him an added chance to cross the street in safety. There have been two or three other robberies in Toronto and the method employed was quite similar, so it is correct enough to conclude the same man has operated in each case.

The truth seems to be that robberies are more a matter of day work now than night operation. The largest sums are taken in daytime raids when the robbers depend on high-powered cars, guns and daring to do the work quickly and depart in the same manner. The old-fashioned robber who was probably a keen locksmith in his own right and who could open almost any door which faced him without damage or noise is pretty much a thing of the past. Admittedly there is a degree of cunning in the individual who selects the time for operation as one when there are plenty of police and civilians only a few feet away. Such an individual would not be easy to apprehend.

In An Enlightened Age

If we were paying income taxation in Canada at the same rate it is applied in Britain we would be handing over 27½ cents out of every dollar which was found to be taxable. We would also be paying 16 cents a pound tax on tea, and on certain grades of gasoline the tax would be 18 cents.

The tax which will hit the greatest number of people in that list is the tax on tea. The tax on gas will come on those who are able to drive cars; they may feel it but they will manage to pay it. The fact that they are driving cars shows they have some means at their disposal. The increased income tax will of course fall on those with incomes of sufficient size to make the tax become operative. They are probably hard enough pressed as it is but they are not in the class of poor people.

The tax on tea will catch most of them. It will enter the home where ready cash is a hard enough thing to find. There are many such homes in England; also in Scotland. When one sees the man with the coal wagon going along some of the streets ringing his bell and pauses to see the few lumps which people purchase at a time it is easy to realize how little money there must be in such homes. The struggle for existence is always present. The tax on tea in those homes will hurt.

We have a clearer picture of it in Britain than we have in Germany or Italy or Japan or any of the countries which took the lead and forced the world into a race for armament and for planes and tanks and all such things. The taxes which these other countries are taking from the people must be enormous; they must be bitter and hard things to bear. They cannot possibly be spending the millions they have invested in war preparation without taking the millions out of their people.

We are living in an age of enlightenment (so-called) and in a time when civilization is supposed to have advanced to something like full-orbed proportion, and yet the irony of the whole situation is that a few dictators strategically placed have been able to send the world into a mad race for power which strips millions of their holdings, which makes life harder for the poor people and brings neither peace nor assurance in its wake!

NOTE AND COMMENT

There are to be no passes on Canada's air lines. These days not even the air is free.

Montreal bishop sees danger of Fascism in six Canadian provinces. The others possibly are in more danger of going the other way.

Six new Canadian pictorial postage stamps are to be issued and not one of them carries a picture of the Chemong floating bridge.

T. L. Church says the provinces of Canada are like a bunch of drunken sailors and that should be enough to provoke at least nine heated replies.

A speaker in Toronto said woman's voice should be heard in church affairs. We imagine he has never attended a meeting of the Ladies' Aid.

Britishers can have the satisfaction of feeling that every time they drink a cup of tea they are helping to defend their country.

Public administration courses for municipal employees have opened at the University of Toronto but there does not seem to be any instruction as to how city councils can get hold of sinking funds surpluses.

SOFT

(By A. R. K.)

¶ My Cousin Steve is wealthy now, he doesn't need to keep a cow, or dig a garden spot; his wife has bonds stacked in a vault, of course Steve says that's not her fault, nor do they fade or rot.

¶ And Steve don't need to work no more, and he's got lazy to the core, he's made a bad mistake; and he can't eat at morn or noon, because he knows that pretty soon, he will begin to ache.

¶ And he goes off to springs and such, and most times travels on a crutch, he doctors quite a lot; it seems to work out like a rule, that some days he is feeling cool, and then again he's hot.

¶ When Steve was young why he was hard, he worked around the railway yard, ate from a dinner pail; he ate corned beef and chunks of cheese, and after that and quite at ease, he'd easy lift a rail.

¶ He never went to spring baths then, was numbered with the hardest men, his hours were hard and long; that's what the girl admired in Steve, when he'd call on her in the eve, he was uncommon strong.

¶ And now and then I hear Steve sigh, that he can't eat deep rhubarb pie, from bottom to the lid; when he shoves back most every dish, I know what's Steve's most pressing wish—to eat like what he did.

The Coronation Troops Debated

(From Parliamentary Debates)

Mr. BENNETT: There is no doubt that the contingent that went from these shores in 1937 was a political contingent. There were five privates of the line! I was in London for a little while and this is what they said: "Here come the Canadian colonels." I wonder if the minister has examined into the number of colonels there were in that contingent? I wonder if he realizes that when the guard was to be changed at Buckingham palace there were not enough privates to do it? There were only five and they had to use sergeants and corporals and others to do the work. The photographs are nearly all destroyed now.

Mr. PINARD: What is the objection to colonels?

Mr. BENNETT: None whatever, except that they make bad privates. Sometimes privates make good colonels, but colonels do not make good privates. At one time politics found their way into the Canadian militia with very disastrous effects. There is a view abroad that politics are again present in the Canadian militia. The minister says that the selection was made in a certain way, but I know how it was made. Will he say that there was not one man who had not a uniform in connection with which a specific order went out that he was to be included in the contingent?

Mr. MACKENZIE (Vancouver): I know there were four of them taken on in London, but I do not know whether they had uniforms.

Mr. BENNETT: I am not talking about the ones who had left these shores before this specific order was issued.

Mr. MACKENZIE (Vancouver): I do not know of any.

Mr. BENNETT: Go down and ask the deputy minister, that is all. If the minister will be good enough not to evade the responsibility which I think attaches to this matter—

Mr. MACKENZIE (Vancouver): I am accepting responsibility for everything.

Mr. BENNETT: Then I recommend strongly that he becomes familiar with what that responsibility is. If the minister will do that, he and I will be at peace with one another. All he has to do is to go and ascertain the facts. All he has to do is to bring in the files and see the directions that were sent out as to that man there and this man here being a member of the contingent for purely political reasons because he had been a handy man. Do not let us have any misunderstanding. Will the minister do that?

Mr. MACKENZIE (Vancouver): I shall be very glad to.

Mr. BENNETT: Thank you. If the minister will do that we will be content. I have nothing more to say because I am satisfied that he will see that I have made an accurate statement. It may well be that he has no knowledge of what I am saying, but it was done. The result was that Canada lost a great opportunity as compared with Australia. I wonder if one realizes the steps that were taken in Australia to deal with the matter? I wonder if one realizes how the men were selected and the training they underwent? When they swung up the street everyone realized the type of men they were.

Mr. MACKENZIE (Vancouver): They were no better than ours.

Mr. BENNETT: They were privates of the line.

Mr. MACKENZIE (Vancouver): They were allowed a three months' training period.

Mr. BENNETT: That is what I am coming to. They were allowed a three months' training period and they were a magnificent type of men. By reason of that training, the public of London needed only one look at those men to see the type of men they were.

Mr. PINARD: We are not looking for any favours from London.

Mr. BENNETT: My hon. friend has an antipathy to London which he manifests on every occasion. I wonder what London has done to him outside of giving him the liberty and freedom of the city? I wonder what London ever did for him except give him the right to sit here?

Mr. PINARD: The people give me that right, not London.

Mr. BENNETT: The hon. gentleman's antipathy to that great city always manifests itself. Apparently he dislikes the people who live there. If they knew him as well as I, they might have the same view with respect to himself.

Mr. PINARD: On a question of privilege—I should like the right hon. gentleman to sit down—I have nothing against the people of London and I do not want the right hon. gentleman to state that I am opposed to them. I was there and I believe they are the best people in the world. My right hon. friend can go there, but he will be lucky if he is accepted.

Mr. BETTS: On a question of privilege, I should like it to be made clear that we are speaking of London, England, not London, Ontario.

Mr. PINARD: I would not refer to London, Ontario, when I know that my hon. friend represents that city.

SICK MOTOR CARS.

(St. Thomas Times-Journal)

THE SAFETY League is on safe ground when it insists that all used cars should be examined for mechanical defects before they are resold. If they were, many of the death-traps to be seen on the highways would be on the junk-heap. Pending a general examination of motor vehicles, drastic attention should be paid to those that seem to be falling to pieces. These are a menace and should be speedily removed. Special care should be exercised toward making sure that permanently diseased cars, made temporarily convalescent with a paint brush and a monkey-wrench, are kept off the highways.

A Bit of Nonsense

HALF THE FUN

Jeannie: "Why don't you eat your apple, Sandy?"

Sandy: "I'm waiting for Jock Smith to come along. Apples taste much better if there's another boy looking on."

NO NEED TO STAY

"I say! You can buzz off. We haven't brought cook with us this time." —Humorist.

√Grove School "Old Boy" in London √

Honors Memory of "The Headmaster."

AN "Old Boy" from Grove School at Lakefield is I. Norman Smith, news editor of the Canadian Press office in London, Eng. He is a son of W. Norman Smith, vice-president of the Ottawa Journal. Having received copies of the Examiner with reports of the passing of Dr. A. W. Mackenzie, Mr. Smith desires to say something on his own behalf and probably on behalf of Old Boys in general. In forwarding his tribute from London Mr. Smith explains:

"This last Easter week-end, away from London's bustle, and quiet in Hampshire's hills, I was able to do a bit of concentrated thinking. And I am sending you the result."

EASTER, WITH its message of the triumph of right over wrong, is an appropriate time to reflect on the life of Dr. A. W. Mackenzie. "The Old Man" was drawn to his grave on Bill Stabler's sleigh last March but his memory knows no death in the hearts and minds of thousands of Old Boys. Indeed it is difficult to believe he has passed on, that he is not in his garden this Spring or poking about his workshop in preparation for another Summer's sailing on the lakes.

No, the headmaster of the Lakefield Preparatory School was so essentially a "living" man, a man so aware of everything about him that the people and places to whom he belonged will long enjoy his presence.

The worn chair in his simple study, the favorite post at the rink's edge, the Chapel altar at Communion time, the tiller of the Gey Gilpie—no Old Boy will vision these without him.

And I have the right to say "no Old Boy." For though my words are inadequate I know I speak for the thousands in my ranks. It was characteristic of Dr. Mackenzie that he was to all his boys as he was to each.

What was he to each? There may be a word to answer that in the Latin or Greek which he knew so intimately, but I know of none in English. The word "Father" jumps to mind. But he was less than, yet more than, a Father. You might say he combined the roles of teacher, sports leader, minister and friend. But these in turn would need breaking down: how many things he taught, how many games he played and how we played the game, how simply yet how profoundly he told of God and Goodness, and in what a host of ways was he a friend.

I do not apologize for this obvious inability to present to the stranger what Dr. Mackenzie was to his boys. Think for yourselves of a man who teaches higher algebra and clarifies Virgil to two different lots of students in the same room at almost the same time; of a man who digs a new sewer drain in a backyard when he has finished his interpretation to a literature class of the psychology behind Macbeth's reasoning; of a man who plays a vigorous game of hockey with youths a quarter of his age, the same youths in whom his Chapel sermons instil a love and knowledge of God.

◇ ◇ ◇

THE PRIMATE of Canada who went from Toronto to Lakefield to conduct the funeral service of his friend "Alex," expressed his inability to define Dr. Mackenzie's character. But the Primate added what every Old Boy had in mind: "There is a great deal of scepticism in the world today but there is something the members of this school can never be sceptical about, however tempted they may be by the perverse admonitions of men, they can never be sceptical of goodness for they have lived their lives in the presence of that which was goodness. Goodness—the greatest thing we meet with in life."

Goodness is a word that has been so misused as to attract to itself some suspicion of softness and feminity. No such quality was in Archbishop Owen's mind, yet he will perhaps forgive me for stressing the very masculine nature of Dr. Mackenzie's goodness. Forthright in thought and deeds. Dr. Mackenzie was the living example of that "manliness" which he urged upon us in Chapel. Shunning mannerisms and despising insincerity, Dr. Mackenzie's life seemed indeed based on St. Paul's admonition which he so often quoted to his boys: "Quit you like men and be strong."

Yet Dr. Mackenzie was not just a rough diamond. He had a delicate touch in his handling of men and boys which, without exaggeration, amounted to artistry. He had an instinctive way of straightening out a boy's mind, indeed, of making a boy realize he had a mind. For it was Dr. Mackenzie's fundamental belief that a boy needed not so much a ruling hand as a helping hand, and it was the result of this philosophy that when a Grove boy did the right thing he felt he did it because he wanted to do it rather than because he was ordered to do it.

This is not to say that Dr. Mackenzie's boys were pampered and spoiled. I imagine that when it comes to corporal punishment justly applied Lakefield takes second place to no Canadian school. And no Old Boy has forgotten his trembling fear when the Head's jaw set just a little more firmly than usual and he heard the dread words: "See me in my study." And when Dr. Mackenzie spanked a junior on his rear end or caned a senior on his palms there was something to be remembered. He thrashed vigorously—oh how vigorously!—yet accompanying the fear of his punishment was the inevitable knowledge that it was deserved.

◇ ◇ ◇

IF I MAY do a bit of reminiscing: by far the worst tailing I ever took in 10 years at Lakefield was from Dr. Mackenzie, along with seven other fellows. With that weird sense of humor that sometimes attacks a 14-year-old we had gathered a score or more frogs from the lake and dumped them in one unfortunate's bed. The scene in dormitory No. 3 that night was fantastic. The first episode was a bellow from student x whose toes touched the slimy depths. The second was his hurling them all over the dormitory with what we thought a shameful lack of humor. The third was prolonged for some hours: intermittent hippity-hops in the quiet of night and occasional squashes as a bare-footed Grove boy trod a frog's back on his way to the bathroom!

Alas, this wondrous night was to bring a woeful morning. We frog-catchers had banded together in blood-brother style to conceal which one of us had actually taken them into the dormitory. So that when a junior master questioned the dormitory of 15 he found no less than eight admitting they had each placed the frogs in the bed. Now in the ordinary course of events this junior master might have licked us himself. But to lick eight was not in the ordinary course of events, much less to lick eight for frogging a bed. So we were reported to the Headmaster and in short order given eight (had we been but three!) strokes on the rear with a hardwood stick that left such welts and provoked such wails that we none of us can even now order frogiegs in a restaurant without sitting on the side of our chair.

◇ ◇ ◇

I DIGRESSED into that tale (no pun) on thinking back to the days of corporal punishment. But I must not give in to the temptation to recall the spicier events of days at Lakefield. For it is an established fact that if half a dozen Grove Old Boys get together swapping memories they don't get home until morning.

However the urge to tell stories is perhaps in itself a further tribute to Dr. Mackenzie. In so very many ways Lakefield was to us a place of happy exciting days that only now as Old Boys we realize to the full what kind of a school it was. We laughed hard and we cried hard, we played hard and we worked pretty hard. All in all we developed a sense of well being, a sense of being mighty glad to be alive. And there can be no doubt about the source of that peculiar virility.

Archbishop Owen said he couldn't think of Lakefield without thinking of Dr. Mackenzie. Nor can any Old Boys consider the finer things they got from Lakefield without realizing that the whole fabric of that old school on the hill was woven by "the Old Man" and with the threads of his own personality.

Yet this does not mean a dark future. On the contrary, Dr. Mackenzie willed to his school its own strength and character just as he evoked from his boys their own individuality and independence of spirit. Moreover the staff that remains is imbued with Dr. Mackenzie's principles and trained in his practices, and as custodian of that tradition one can think of no more conscientious and zealous successor to the headmastership than his son Mr. Kenneth A. Mackenzie. Our affectionate farewell to this beloved man is happy in that thought.

LION ON RAMPAGE.

(South African News Letter)

SINCE THE OPENING of the Kruger National Park, the great lion has never been known to attack a European there, though visitors approach them quite closely in their cars and obtain astonishing photographs of them.

But this month a lion that lay waiting at a water hole near Skukuza, the big rest camp in the centre of the Park, sprang upon two native women, killing one outright and barely mauling the other.

The two women were on their way from a beer drink and were walking along a narrow winding footpath between banks of tall grass.

Both women were knocked sprawling as the lion bounded upon them. Seizing one of the women in its jaws, the lion made for a clump of bushes a hundred yards away. The other woman struggled to her feet and ran screaming back along the path.

Attracted by the movement of the fleeing figure, the lion dropped his first victim and gave chase. In a few bounds he overtook the woman, seized her by the shoulder and dragged her to the ground.

A group of natives who came on the scene at this moment saw the lion drop the second native woman and make off into the bush.

Double-deck buses are displacing street cars in Dublin, Ireland.

Hard to Believe How Time Flies

APRIL 29

1908: Thirty recruits have recently joined the 57th Regiment.

Ald. W. Buller is elected president of the Peterborough Fuel and Cartage Company.

Six new postoffices are opened in the district immediately surrounding the city.

Boys of Knox Church club have organized an Anti-cigarette League among their members.

George A. Gillespie, Liberal candidate for the Legislature opens his campaign with a meeting on the 4th Line of Smith.

1918: Pte. Harry Worrall, formerly of the band of the 93rd Battalion is now reported to have died from wounds.

Lieut. Jack Sorsleil, formerly of Peterborough, has been promoted to the rank of captain in the Royal Air Force.

Lance Corp. George Cookman is among the latest party of soldiers invalided home from overseas.

Employees of the Cressman Company have organized a Welfare Club.

Ald. F. H. Dobbin and R. B. Rogers have been appointed registrars to superintend the taking of the census of all persons between the ages of 16 and 60.

1928: Bishop Sweeney administers rite of confirmation to 106 members of local Anglican churches.

Annual I. O. O. F. church parade is held to St. Paul's church.

Ald. Chas. Ackerman is leaving on an extended trip to the mining districts of Northern Manitoba.

Mrs. John Lynch is re-elected president of the Catholic Women's League.

C. G. E. team defeats the Quakers 3 to 0 in a City Soccer league game.

A Bible Message For To-day . . . .

THEN JOB answered and said, I know it is so of a truth: but how should man be just with God? If he will contend with him, he cannot answer him one of a thousand. He is wise in heart, and mighty in strength: who hath hardened himself against him, and hath prospered?

Then answered Zophar the Naamathite, and said. . . . Canst thou by searching find out God? canst thou find out the Almighty unto perfection? . . . If thou prepare thine heart, and stretch out thine hands toward him: if iniquity be in thine hand, put it far away, and let not wickedness dwell in thy tabernacles. For then shalt thou lift up thy face without spot; yea, thou shalt be stedfast, and shalt not fear.—Job ix: 1-4; xi: 1, 7, 13-15.

◇ ◇ ◇

Now no chastening for the present seemeth to be joyous, but grievous: nevertheless afterward it yieldeth the peaceable fruit of righteousness unto them which are exercised thereby.— Heb. xii: 11.

To The Editor

A LEADER WANTED

Editor Examiner:

Sir: According to Mr. Lincoln, the hardest job in the world is to find an honest partner in a swindle. It appears equally difficult to find a Moses to lead us out of the muddle created by our system of taxation. Politicians we have in super- abundance, but when it comes to dealing with a concrete evil, such as unemployment, they are all dumb dogs with nothing better to offer in solution than increased taxation.

Taxation is the major problem confronting the world today. Whether it is a question of trade, of national defence, of unemployment and relief doles, taxation has the casting vote. Politicians cannot solve the problem because it was politicians, not statesmen, who created it.

If one sent a messenger to deliver a twenty-pound parcel in haste, would he fasten ten pounds to each foot? Would it not be the acme of folly so to do? Would it not make haste impossible? Yet this is exactly what our political leaders so-called insist upon doing, for by placing the burden of taxation upon the productive efforts of private citizens they penalize industry, slow up production and create mass unemployment, as effectively as would the weights impede the progress of the messenger.

We need a leader thoroughly conversant with the incidence and ethics of taxation from the ground up, figuratively and literally. He must know how taxation, correctly applied, will stimulate production as certainly as we know it can and does discourage and penalize industry in every form under the present system. He must have a logical mind and a passion for justice. For such a leader there is urgent and imperative need. Surely there must be some, maybe many, in Canada possessing these qualities, though not found in the ranks of party hacks. The present system is evil beyond any hope of redemption, a new and better method of securing public revenue must speedily be found if civilization would escape destruction.

A. S. THOMPSON, M.D.
Havelock, Ont.

ICY EVIDENCE.

(Wall Street Journal)

A MAN FAMOUS FOR his zealous advocation of the cause of temperance employed a carpenter to make some alterations in his home. In repairing a corner it was found necessary to remove the wainscot, when some things were brought to light which greatly astonished the workman. Glasses, sundry liquor bottles, a bowl of ice, etc., were comfy reposing in their snug quarters. The carpenter ran to his employer with the intelligence.

"Well, I declare," exclaimed the man. "That is curious. It must be old Captain Bunce who left those things there when he occupied the premises thirty years ago."

"Perhaps he did," returned the discoverer, "but that ice in the bowl must have been well frozen to remain unmelted."

DID THE BOTTLES CONTAIN BEER MAGISTRATE ASKS

"It seems to me there is a serious gap in this case" declared Magistrate Langley in Thursday afternoon's session of the police court after the crown evidence against Joseph J. Emery of Howden Avenue, North Monaghan, of illegally selling liquor, had been completed. The magistrate went on to express doubt as to whether it had been shown that the bottles involved in the case really contained an intoxicant, the only evidence as to the contents having been furnished by two crown witness who said the bottles contained intoxicating beer but who based their opinion only upon the labels, the crowns bearing the name of the Liquor Control Board and the appearance of the fluid inside the bottles.

Crown Attorney McElderry submitted that that was sufficient evidence under the act but Magistrate Langley ordered an adjournment until Saturday to allow him to look up the authorities on the point.

T. J. Carley K. C. who defended Emery and who said he did not propose to submit any evidence for the defence argued that there was no real evidence as to the contents of the bottles.

The most important witness for the crown, a young man, testified that he had driven to Emery's house on the night of April 22, with three companions in an automobile and receiving $2 from one of his companions had gone in and handed the money to Emery telling him that he wanted "two dollars worth" and Emery had replied "Six" and witness had said "yes" whereupon Emery had gone out and come back shortly after with six bottles of Blue Top beer. Witness said three of the bottles had been placed in a paper bag and he had put the other three in his pockets. He returned to the car and the party drove off, only to be picked-up on Park Street south by Officer Bruce Menzies who ordered the party to drive to the police station.

There the bottles of beer were placed on a table in the guard room and witness said the officer marked each bottle with his name and the date. He identified six bottles produced as those he had bought from Emery and had seen marked by Menzies.

Asks For Protection

Before commencing his evidence the witness had asked for the protection of the court under the Canada Evidence Act and Mr. Carley began his cross-examination by asking him who had instructed him to claim protection.

"Inspector Reid" the witness replied.

"And who told you to say the beer was intoxicating liquor?" continued defence counsel.

"The Crown Attorney" was the reply.

Witness denied that he had been given any assurance by the police that if he testified against Emery no charge would be laid against him.

"I understand there is to be a charge against me" he said.

The other three members of the party told of the first witness going into Emery's house and of coming out with a paper bag. They corroborated his evidence as to their arrest on Park Street and as to what happened at the police station.

Had Been Watching

Constable Bruce Menzies testified that he had been watching Emery's house for some time on complaints received and had noticed numbers of cars coming from the direction of Rye's pavilion and turning around at Emery's place. In some cases some of the occupants went into the house. On the night in question he had seen a car backing out of Emery's driveway and had followed it to Park Street south where he stopped it and ordered its occupants to drive to the police station, first taking out a paper bag containing three bottles of Blue Top beer. Later at the police station he had found three other bottles of the same beer on the floor of the car and he identified the six bottles produced in court as those he had found in the car.

Cross-examined by Mr. Carley Constable Menzies said that he was not sure just what material Emery's house was composed of.

"You had been watching it for some time" commented Magistrate Langley.

During the cross examination the witness stated that, armed with a search warrant, he had visited Emery's house later that night and had found the door padlocked and raps on the door and windows failed to produce any response. He returned two or three times during the night but each time found the house still locked up and no signs of life. During his first visit several cars had stopped at Emery's but drove off again when the officers were seen. Finally at about 6 o'clock the next morning he had found Emery at home and had placed him under arrest.

Cross examined as to the contents of the bottles witness said it was beer but admitted that he was saying so because of the labels, the appearance of the liquid and the Liquor Control Board name on the tops.

POLLY AND HER PALS By Cliff Sterrett

School Report

APSLEY PUBLIC SCHOOL.

Grade 8—Jean Bullied A, Audrey Windsor A, Edward James C, Edwin Smith C.

Grade 6—Lois Reid A, Keith Brown B, Doris Downing B, Rodney Kilborne B, Austin Reid B, Bertie Smith B, Maimie Kilborne D.

Grade 5 — Lionel Brown B, Gweneth Kilborne B.

Grade 3—Iris Smith B, Alice Bullied C, Elmer Lane C.

Grade 2—Gerald Tucker A, Barrie Kilborne B.

Grade 1—Irene Tucker A, Mae Everett B, June Kilborne B, Vance Peters B, Lewis Smith C.

A, 75 per cent. or over; B, 67 to 74 per cent.; C, 60 to 66 per cent.; D, below 60 per cent.

R. B. Munro, Teacher.

LAZIEST CAT DIES

Miss, famous as the laziest cat in the world because it would not get up to lap a saucer of milk, but instead dipped in its paw then licked the paw, has died in Odense, Denmark, birthplace of Hans Christian Andersen, the fairy-tale writer.

TWEED

NORTHBROOK MAN FINED FOR BEATING "WIFE-MOLESTER"

(Examiner Correspondence.)

TWEED, April 29.—David Wagar of Northbrook pleaded guilty in the Magistrate's Court to the assault of Ross Peterson, of Elm Tree, on April 2. He was fined $5 and costs, and in default of payment, the gaol term is 15 days.

Young Peterson is the man who was reported missing, but who has since revealed himself. It was stated by Wagar, in explanation of his assault on Peterson, that Peterson had been paying unwanted attention to his wife. Wagar admitted striking Peterson, after having warned him to keep away from Wagar's home.

In giving sentence, the Magistrate stated that no man, whether with provocation or not, has the right to take the law in his own hands.

Alfred Fobert, Elzevir Township, was given one year definite and a further six months' indefinite sentence in the Ontario Reformatory by Magistrate J. L. Lloyd, when he appeared in the Madoc Police Court on Thursday afternoon, charged with the theft of a $1,000 bond from a Tweed residence. On two other charges of breaking and entering and theft, he was given a further sentence, to run concurrently with the first one.

Charged with supplying the Indians on the Tyendinage Reserve with intoxicating spirits, Henry Storms was assessed $50 and costs when he appeared before J. Ede, Indian agent, on Wednesday. Storms was given one month in which to raise the fine. The accused man was apprehended by the R.C.M.P. recently, following complaints that liquor was being supplied the Indians on the reserve.

MARMORA

The weekly half-holidays for Marmora stores will start next Wednesday and continue until September 28.

Mr. and Mrs. Dan McCrimmon are visiting relatives in Mountain Grove.

Mrs. Henry Weese is spending a couple of weeks at Corbyville.

Mr. Warden Chrysler is attending the annual Convention of Royal Arch Masons in Kingston this week, as representative of Madoc Chapter.

Mr. Gordon Dafoe is visiting relatives in Hamilton.

Mr. James Shannon spent a couple of days in Toronto this week.

Mr. and Mrs. Crawford Ibey and son James and Mr. and Mrs. Earl Tice and son, all of Trenton, spent Monday with Mr. and Mrs. Dan Osborne.

Mrs. Harry Cornish and three daughters of Orono visited the former's parents, Mr. and Mrs. M. Linton, last week-end.

EXCURSION FARES TO PARIS

Railways are offering 40 per cent. reduction on fares to tourists to Paris for the visit of the King and Queen of England.

'Body' Watches Divers Hunt It In Canal

Homestead, Fla., April 29 (AP). SPECTATORS noticed Edward McGarrah showed unusual interest to-day in efforts of divers to enter the cab of a truck submerged in a drainage canal.

Finally he turned to one and said, with a sigh: "I sure hope they get my truck out."

"Your truck?"

"Sure, I was driving it."

"They're not after your truck. They're hunting for your body," said the spectators.

Divers and an ambulance crew left quickly.

Peru is launching several new public works projects.

"These Cars Are Right!"

- Right In Appearance
- Right In Performance
- But Best of All—Right in Price!

11 Big Values in Re-Conditioned Cars

Representative of Our Choice Stock

Priced from $275 to $995

1937 OLDSMOBILE SPECIAL DELUXE COACH
1937 OLDSMOBILE SPECIAL SEDAN

SPECIAL!

Oakland Sedan — Good Battery, Tires and Motor — $75

1937 CHEVROLET STANDARD SEDAN
1937 CHEVROLET DELUXE COACH
1936 OLDSMOBILE SPECIAL SEDAN
1936 CHEVROLET MASTER COACH
1935 CHEVROLET MASTER COACH
1932 CHEVROLET MASTER COACH
1931 CHEVROLET SPECIAL SEDAN
1931 CHEVROLET SEDAN

These are but a few of our re-conditioned Car Values. Others ranging from $50 and up. Most of them bear our 4-Star Guarantee

Old Cars As Part Down Payment – Easy G.M.A.C. Terms

J. K. HUGHES

OLDSMOBILE and CHEVROLET SALES and SERVICE

Phone 1347 Opposite Market Square

CHEVROLET offers TRUCKS for EVERY TRADE

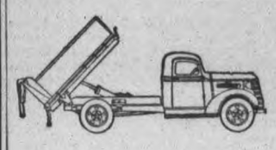
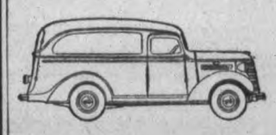

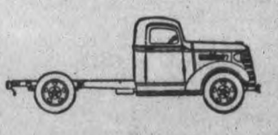

● Truck buyers—here's the most extensive range of lowest priced trucks in the industry—everything from light, swift half-ton commercial to towering highway giants—with a wide choice of factory-built and factory-installed bodies.

Built on special truck assembly lines in the great General Motors plant at Oshawa, these 1938 Chevrolet models are "tops" in appearance, stamina and economy. They're capable of handling 95% of all jobs in the Canadian transportation field.

When you place Chevrolet trucks on the job, you begin to save money right away. First, by low original price; second, because Chevrolet is a miser on gas and oil; and third, through built-in durability that assures long, trouble-free life. And don't forget a fourth factor that's mighty important to truck men—you take advantage of nation-wide parts and service facilities.

Why not get the rest of the story—today—from your nearest Chevrolet dealer. Have a demonstration. Learn how easily purchase can be arranged through the convenient monthly payments of the General Motors Instalment Plan.

CHEVROLET

TUNE IN—*Beverley Baxter, M.P. Transatlantic Broadcast from London, England... Every Tuesday Evening Over Canadian Broadcasting Corp. Network.*

Sedan Delivery, ½ ton, ¾-1 ton, 1½-2 ton and 2½ ton models. Improved Six-Cylinder Valve-in-Head Special Truck Engine Entirely New Single Diaphragm Spring Clutch • Wider Range of Factory-built Bodies, including a Complete Line of Hydraulic Hoist and Dump Units • Perfected Hydraulic Brakes Lowest Price and Upkeep CT-99

J. K. HUGHES

340 WATER STREET PHONE 1347

UP GOES POWER... DOWN COME COSTS...

HELEN WILLS MOODY RETAINS PLENTY OF OLD CONFIDENCE

FORMER CHAMP AT 32 SEEKING NEW NET TITLE

NEW YORK, April 29—Call it personal satisfaction, vanity, or burning ambition. Call it what you will, but there's something that acts as a terrific driving force to goad ex-champions into believing they're not through...that they still have one good day left under their belt. Helen Wills Moody still believes in herself. At 32 the comely poker face of tennis has an idea she can triumph again at Wimbledon...with her eighth British women's singles championship.

To succeed would be to set a new record for Wimbledon play. Mrs. Moody is tied with Mrs. Lambert Chambers, one of the earlier stars. Centre court at Wimbledon is no place for a faltering stroke, or a pair of legs which have lost the spring of youth. Certainly Queen Helen isn't the performer today she was in her hey-day of 1930.

✧ ✧ ✧

Yet in workouts before she sailed for England Mrs. Moody looked fully as good as she did two years ago when she last conquered the field in the British tourney. If she can maintain the pace—and that is a moot point until proven otherwise — she'll have an excellent chance of not only cleaning up in England but of returning home and outstroking the cream of the crop in the American championship.

This assumption is based on the fact that there are no American players at present—with the possible exception of Alice Marble — who are as good as Helen was two years ago. And neither Senorita Anita Lizana nor Jedwiga Jedrzehowska is quite the performer Helen was in her last time out.

Mrs. Moody's plans call for her to play in several grass court tournaments as preparation for Wimbledon, which begins June 20 and ends July 2. Prior to that she intends to play as a member of the Wightman Cup team which meets the British court aces at Wimbledon, June 10-11. If she stands up as well as she expects to in these tournaments, she'll return to the United States for the Eastern Seaboard Grass Court Invitational — and then the National Championship at Forest Hill in September.

By that time, however, Queen Helen may find that she's overestimated her ability—and what is more important, her stamina. But few women in sports have possessed the quiet purpose of Helen Wills Moody.

CHURCH PUCKISTS RECEIVE SHIELDS

The Church Hockey League closed its 1937-38 season last night with a championship banquet at All Saints' parish hall, with a big turnout. The three winning teams, along with officials and guests, totalled about 50. Ladies' group of All Saints' served the supper. Lloyd Parnall, league president, was chairman; while Rev. Canon J. D. Paterson, honorary president, spoke briefly, praising the true sporting and competitive spirit as manifested in the Church League games.

Three shields were presented by members of the Sunday Schools whos teams lost out to the champions in finals. Dr. C. W. Lawrence, Superintendent of St. Paul's, presented the juvenile shield to Capt. Don Eason of Mark Street. The bantam trophy was presented by Gordon Clegg of St. John's to Gerald Ackford of All Saints. President Lloyd Parnall, as manager of George Street Seniors presented the senior shield to Capt. Harold Charlton of All Saints. Snappy speeches accompanied the presentations.

Robert Hardie provided a neat program of magic to round out an entertaining and enjoyable evening. Alex Runnett led the sing-song. The ladies were thanked by Don Charlton on behalf of the gathering.

For Additional Sport See Pages 7 And 11

Sports DAY by DAY

Digging Up the Local Dirt With the Odd Chuckle or Two

By CEC PERDUE

SOME SPLASH artists will compete this Saturday night at a dual swim meet at 8.15 in the Y.M.C.A. pool. Local "Y" and Y.W. aquatic experts will play hosts to the Orillia "Y" swimmers, who come here looking for their third straight victory over Peterborough natators. Since their 92 to 78 reverse in Orillia, the George St. boys added several youngsters to their minnow and tadpole sections and hope to cop a nod. The local team includes: Gord Bocock, Stan McBride, Al Marshall, Ted Clarke, Ralph Rogow, Jim Joiner, Ron Burgess, Jerry Corbett, Cliff McKinstry, Jack Lacheur, Bill Gardner, Herb Henry, Bern Hamlin, Gord Wallace, D'Arcy Ryan and Dave Poulson. Ladies of the Silver Finnettes will dish up a short demonstration of ornamental swimming, as well as competing against the visitors. Some diving, too. Ought to be a good water show.

• • • • • • •

SOFTBALL RE-ORGANIZATION of the men's City Loop this year is sporadic, not to say spurty. Sort of got the hiccups. All deadly quiet for a space and then a bit of sudden action. Takes a lot of work by the ossifers to get the teams in the loop a-rollin for the summer. They will eventually, but some industrious digging is necessary. Not enough sponsors or managers—but plenty of players and a fine diamond. Getting to be an industrial league now, with notik'ng but factories apparently interested in entering teams. And the big Southend Circuit has cut in a lot on the uptown league. Next meeting of the City Loop will be next Tuesday at eight in Duffus', and we hope they have a few more entries in by then.

• • • • • • •

THE DIAMOND sport of baseball bids fair to shake off the shackles of depression, recession or suppression—which ever it is—which cut in considerably on this game here for several seasons. With the return of the public schools to baseball, the sport received a real tonic locally. There is an independent junior squad, which we wrote of last night, another independent kids' outfit getting lined up, a good possibility of a junior entry in the Lakeshore League (with maybe Lions Club doing the big brother act) and the senior Petes. Possibly an intermediate squad could be formed too, as there is a wealth of material for that series here. We won't have a City Baseball League this year, but this year's revival will help a lot and such a circuit could be formed next summer.

• • • • • • •

AN EXECUTNVE meeting of the O.B.A. will be held Saturday in Toronto to consider transfers. Three former pro players are seeking re-instatement, Eddie Murphy of Peterborough, Don Gibbard of St. Catharines and Neil Anderson of Kirkland Lake. Applications for transfers, those affecting Central Ontario, include: John Olean, Thorold to Napanee; Robert Bell, Winnipeg to Napanee; Tommy Pointer, Napanee to Port Hope; and Dave Osborne, Bowmanville to Toronto. There will be another executive meeting or two during May to consider further applications. That'll catch those "summer students", etc.

• • • • • • •

SEVERAL OF the Petes' officers will journey to Cobourg on the morrow for the C.O.B.L. session there in the afternoon. Big problem confronting loop officials and delegates from Peterborough, Kingston and Oshawa, will be the finding of a fourth club. If this can be arranged, it won't be much trouble to arrange a satisfactory schedule, playoff system, umpiring arrangement, and so on. Prexy Max Swanston of the Central League has done some heavy corresponding and telephoning all over Central and Eastern Ontario, but admits things look black for a fourth entry or an interlocking schedule with another circuit. And the Petes' officers are pessimistic now, too. However, some new angle may be brought up tomorrow when the baseball moguls convene and start racking their brains.

• • • • • • •

CHURCH PUCK LOOP cleaned up a bit of pleasant business last e'en-tide with a banquet for the winners at All Saints' parish hall, the ladies' there catering. Shields were presented to the champs, All Saints' Seniors, Mark St. Juveniles and All Saints' Bantams. President Lloyd Parnall was chairman at the function, while the Rev. Canon J. D. Paterson—who is honorary prexy of this circuit—made a short speech on sportsmanship and the right competitive spirit as fostered in the Church League. This is a first-rate puck loop and our O.H.A. teams have a flock of former members of it in their line-ups—fellows who learned to play clean and effective hockey in the minor setup.

• • • • • • •

"Y" CIRCUS started off with a bang last night at the Y.M.C.A. before a fair-sized crowd despite heat waves, storms and what have you. It will run again this e'en at 8.15 in the gym and deserves a big gathering of ladies and gents. The boys have drilled long and hard and they really put on a show packed with action, thrills and chuckles. As someone has remarked, they have performed before royalty—before Queen Alexandra, King George, Queen Mary, Prince of Wales, and others of the public schools of Peterborough! A well-handled piffawmance throughout.

• • • • • • •

AN ATTEMPT will be made to re-organize the Central Ontario lacrosse group with a general meeting called by George Sneyd in the St. Lawrence Hotel, Port Hope, this Friday night. They hope maybe to get teams in from Port Hope, Cobourg, Oshawa and possibly Norwood or Bowmanville. No mention made of Peterborough, but the locals are trying to line up in a stronger series this summer. Should Oshawa go in with the Lakeshore teams, the Petes might be partially in the spot with the bottle of milk—left out in the cold. But we doubt it. Not a great deal of news yet about the locals or their grouping, but the boys are practising away—and will be at it tomorrow afternoon—and it wont be long now, folks.

• • • • • • •

HITHER AND yawn:Kinsmen's Club has decided to sponsor a midget lacrosse team here this season; good stuff . . . . Gals' cage banquet tonight is at 6.30 in the Y.W.C.A. . . . . Cobourg gals' softball team hasn't re-organized this year yet . . . . Oshawa scribe doesn't think Spook Scriver will do much damage in the C.O.B.L.—but he might be fooled a lot . . . .T.A.B.A. will meet Monday and discuss then the proposal of the C.O.B.L. for a Toronto team in this loop or an interlocking schedule . . . .Edmonton Grads slaughtered the strong Toronto gals' cage team in three straight by scores of 72-28, 66-29 and 58-13! . . . . Who remembers when Toronto writers scoffed at our gals 'cause they lost by a huge score to the Grads several years ago? . . . . The Sports Federation has elected officers, Bill Smith of ball fame being prexy . . . . Sports of Ontario represented in this body include baseball, hockey ,lacrosse, basketball, and rugby . . . . Our St. Paul's basketeers took a 27-14 reverse at the hands of their hosts in Belleville two nights ago . . . . Church softball teams should get set to enter early next week . . . . At a civic puck feed in Oshawa last e'en, 500 attended, minus Mitch . . . Jim Dorris is working on another angle re senior ball for the Petes. . . . . Locals will workout tomorrow aft at two and nightly next week at six, weather permitting . . . . Wonder if we dropped the winter flannels for the summer ones too soon.

Heads Up

London Corinthians, now touring United States, were held to a scoreless draw in Los Angeles by the Douglas Aircraft team of that city, and this snappy bit of action was caught by the camera. W. Whittaker (5) of Corinthians and Paul Munkholm of the Douglas team jump to head the ball.

Marmora To Have New Net Courts

(Examiner Correspondence.)

MARMORA, April 29.—Through the generosity of Mrs. Grace Deacon, Marmora is to have three first-class new tennis courts this year. Not only has Mrs. Deacon offered the use of the lots at the rear of her residence for tennis courts, but she has also offered to have them levelled and put in good shape for playing. A tennis club has been organized with a strong executive and the necessary nets, wire screens and other accessories will be purchased. There will be two double courts and one single court. Membership in the club is to be open to residents of Marmora, Deloro, Cordova and the surrounding district.

Tourists at Crowe Lake will also have the opportunity to play by paying a grounds fee. The new tennis courts should be a big asset to Marmora.

Cricket Notes

The Cricket Club will commence the season's activities with practice at Nicholls Oval tomorrow (Saturday) afternoon at 2.30. Old and new players are requested to turn out.

CRICKET PRACTICE

The Peterborough C.C. and Whitakers will hold a joint workout at the Oval on Saturday afternoon at 2.30. Old and new players are requested to turnout to help make final arrangements for the season. As an opening match Whitakers will play Grove School at Lakefield on Saturday, May 7.

Humour And Thrills Aplenty In Annual Y.M.C.A. Circus

'Y' Boys Excel Themselves In Snappy Program—Bill Well Handled

The annual "Y" Circus of Peterborough opened its two-day stand in the Y.M.C.A. gymnasium last evening before a fair-sized gathering. Inclement weather kept down the crowd to some extent, but its previous high mark in attendance may be surpassed at the concluding performance tonight.

A snappy list of events comprised on entertaining and interesting — with plenty of excitement, also — program. The show was sprinkled liberally with action, thrills, clever acting and humor. The senior, junior and beginning boys of the Y.M.C.A. excelled themselves this year with their work and it drew frequent rounds of applause from the gathering of spectators.

Rufus Payne was master of ceremonies for the Circus, with Cliff Cadd the floor manager. George Nicholls played accompaniments on the piano. The affair was promoted by James McClenaghan of the Y.M.C.A. staff. Among the senior stars in tumbling, parallel bar performances, the flying rings and clowning, were: Jack Wolstenholme, Mel Hunter, Jack McMilan, Freddie Williams, C. McKinstry, Ken Gadd, C. Porter, Rollie Rennie, S. Ball, Emmett Creighton, G. Palmer, Steve Csumrik, Nels Stanger, Bill Harle, Bill Hogan and E. Duncan. In fencing, Vince Holmes and Ken Gadd drew applause.

First number on the program was that of two Dozen Dwarfs (members of the Pioneers section) in an entertaining series of relays. It was followed by members of the Beginners and Juniors sections in some fine elementary marching. Young Speed Artists, from the Beginners section, dished up some complicated co-ordination stunts with speed mixed in. Jim Goselin pulled some funny stuff in relation to his exploration via remote control of the tomb of the late lamented King Tut.

The Junior Tumbling followed, with a bunch of smart junior acrobats and gym experts showing the gallery the result of long training with clever work. The Unparalleled Troupe, composed of senior members on the parallel bars, did their stuff in fine fashion on the slender hickories and earned rounds of applause during their entertaining acts. Senior tumbling aces also looked excellent in their clowning performances, being clever and humorous. The fencing match was interesting and proved quite novel to most of the assembly. Like the exhibition on the parallel bars, the stunts on the flying rings, by senior members, proved a highlight on a good program.

On the whole, this show proved up to expectation, with the athletes earning applause for their snappy stunting, clever acting and feats of skill to culminate weeks of intensive drilling. It was a well-handled indoor gymnastic circus and deserved a bigger crowd of spectators. The final showing of the "Y" Circus will be tonight (Friday) at 8.15 o'clock in the Y.M.C.A.

Sports Spice

By EDDIE BRIETZ

NEW YORK, April 29 (A.P.). — Barney Ross just thinks about the size of the gate for the Armstrong fight and doesn't care if he has to train all night every night for it... He's making about $12,000 a year in business with his father-in-law, but tells pals, "I'd be a sap to pass up 35 or 40 grand each for fighting Armstrong and Lou Ambers."....Baseball line of the week (credit Cleveland's Jimmy Doyle): Three days in the life of Roller Hemsley—1, Catches Feller; 2, catches train; 3, catches hell; catches plane.

Jack Blackburn keeps telling Joe Louis, "Lissen, chappie, when you get knocked down, take a nine count 'cause you never can get up so fast that the folks won't know you were on the floor."....Around and about, they're saying the thing behind Lefty Gomez's sour start is the needling the boys are giving him over his family troubles.

With the Vines-Perry tennis tour you hear a lot of that talk that Don Budge will definitely turn pro in the fall and meet the winner....Sammy Baugh looks lots better at shortstop than third base, according to American Association observers.

Steve Dudas brings back the pieces from Germany and Schmeling to-day. . . With him, of course, will be Prof. Billy McCarney, and his trainer.

Campbellford Will Have Softball Club

(Examiner Correspondence.)

CAMPBELLFORD, April 29. — Local softball enthusiasts have been practicing on the high school grounds during the past week and despite the fact that the ground is be seen each evening trying to imbe a bit too soft a large number may prove their batting average for the coming season. Although no plans have as yet been made, it is reported that a meeting is to be held in the Library during the coming week. Although there is considerable agitation for a local softball group to be formed, it is thought that a team will be entered in the O.A.S.A. grouped with Hastings, Norwood, Havelock and surrounding towns.

"SURE!

We Repair Any Make of Shoes"

It doesn't matter how badly worn your shoes are, we'll make a good job of re-building them for you!

Phone 1919

BRING THEM IN, OR LET US CALL FOR THEM AND DELIVER BACK TO YOU AT NO EXTRA COST.

—We Have One of the Best Equipped Shoe Repair Plants in the City—Our Prices Are Reasonable.

SHOES MADE TO ORDER
We make women's and men's fine shoes. Also men's work boots. We use the best materials and guarantee to fit.

We Carry a Complete Stock of Ready Made WORK BOOTS
All sizes—All prices
Come in and look them over.

INGRAM'S
430 GEORGE ST.

ENJOY the OPEN ROAD with one of J. J. Duffus Co.

A Written Guarantee Given with each Used Car

To assure purchase of satisfaction we give a written guarantee with each used car we sell.

USED CAR Values!

SPECIAL
37 Pontiac Deluxe Coach
'37 PONTIAC DELUXE COACH—With trunk. Low mileage. Just like new $850

'36 PONTIAC FULL DELUXE SEDAN—With trunk $850
'37 CHEVROLET MASTER DELUXE SEDAN—With trunk. Only 10,000 miles $850
'36 CHEVROLET SEDAN—With trunk .. $675
'35 PONTIAC DELUXE SEDAN $675
'36 FORD DELUXE TUDOR—Trunk, heater, radio $650
'36 DELUXE FORD SEDAN—Trunk $665
'36 FORD COUPE—Hot water heater and defroster $625
DODGE DELUXE SEDAN—Trunk. Six wheels. This car is like new inside and out. New tires $570
'35 HUDSON SEDAN $625
'34 HUDSON SEDAN $525
'35 MASTER CHEVROLET COUPE $535
'33 PONTIAC COUPE $425
'33 CHEVROLET MASTER DELUXE COUPE—Rumble seat $425

CARS FROM $50 to $150
'30 Ford Coupe.
'29 Essex Coach.
'27 Pontiac Sedan
'28 Whippet Coach.
'26 Essex Coach.
'27 Star Sedan.
'29 Whippet Coach.
'30 Ford Stake Truck, dual wheels.

J. J. DUFFUS Co
DAY-NIGHT SERVICE
TELEPHONE 1760

SPECIAL!
A Real Bargain for Tennis Players
WHILE THEY LAST
DUNLOP HARD COURT DRIVER ... REGULAR 16.00
DUNLOP BLUE FLASH ..... REGULAR 21.00
DUNLOP SPEEDSTER ..... REGULAR 18.00
$8.50 Each
Regular frames with 1938 stringing
Also Tennis Shoes, Presses, and all Tennis Accessories
PLAYMOR SPORTS
172 CHARLOTTE ST. PHONE 3772
Sole Distributors of Dunlop Products in Peterborough

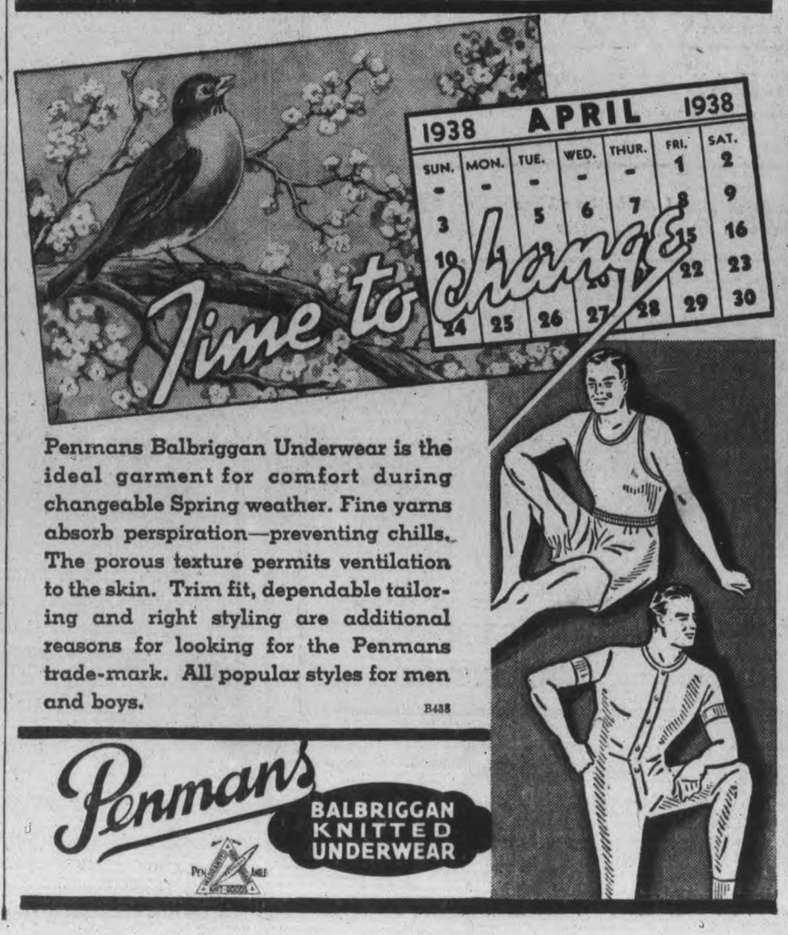

Penmans Balbriggan Underwear is the ideal garment for comfort during changeable Spring weather. Fine yarns absorb perspiration—preventing chills. The porous texture permits ventilation to the skin. Trim fit, dependable tailoring and right styling are additional reasons for looking for the Penmans trade-mark. All popular styles for men and boys.

B438

Penmans BALBRIGGAN KNITTED UNDERWEAR

LOU GEHRIG HITLESS AS YANKS BOW TO BOSTON RED SOX 6-1

GROVE HOLDS YANKEE BATS FOR SOX WIN

NEW YORK, April 29 (C.P.). — Robert Moses Grove is getting grey round the temples and he no longer can fog his fast ball past the batters for inning after inning, but the tall southpaw at 38 still is one of baseball's master craftsmen.

It's a treat to watch him work now. He used to be with the Athletics, blinding the batters with his speed. Now he is with Boston Red Sox, his prenomenal smoke ball all but a thing of the past, yet he is in some ways a greater figure on the mound.

Watching him throttle the Yankees yesterday 6-1 with five hits, it occurred that he had been forced to learn to pitch all over again. Only a half-dozen times in the entire nine innings did he cut loose with the remnant of his fast one. The rest of the time Lefty was baffling the Yanks with a sweeping curve, control, and a change of pace that he would have spurned in the days when he was blowing men down.

Gehrig Goes Hitless.

He sent Lou Gehrig hitless in three official times at bat, running the highest-salaried player's total to three hits in 34 times at the plate.

While the veteran Grove was doing all this to the Yanks and knocking them out of the first division, his teammates piled into Lefty Gomez for all their runs in the first four innings and sewed up the game.

Henk Leiber, the season's outstanding comeback, propelled the Giants into undisputed possession of the National League lead with a first inning home run at Boston that scored two ahead of him and proved sufficient to beat the Bees 4-2. Hal Schumacher limited the Bees to five hits.

Ducky Medwick returned to St. Louis Cardinals' line-up and drove across two runs with a triple to help set back Pittsburgh Pirates 5-3.

That dropped the Pirates into second notch, and Chicago Cubs took over third place by blasting Cincinnati Reds 12-5 as Bill Lee held the Reds helpless until the ninth.

Phillies Lose 6-3.

Although outhit, Brooklyn was able to bunch its blows and shove the Phillies a little deeper into the cellar 6-3.

Buddy Lewis drove in six runs with a homer and two singles as Washington Nationals won their fourth straight from the Athletics 7-2.

The victory kept the Nationals hot on the trail of Cleveland for the American League top, only a half-game behind. Home runs by Keltner, Lary and Jeff Heath, one of Fort William, Ont., helped Cleveland beat St. Louis Browns, 11-6 in a free-hitting game.

Deroit was leading Chicago White Sox 2-0 when rain cancelled the game in the fourth.

HONEY FROM THE GATES

LONDON — (CP). — All English county cricket teams received $2,000 each from surplus funds of the Australia-New Zealand tour in 1936-7. Playing field societies also received grants.

COSTLY VICTORY TO ORIOLE GANG AS LEAFS LOSE

BALTIMORE, Md., April 29.—The Baltimore Orioles made it two straight over the Toronto Leafs by pounding out a 11 to 4 victory here Thursday, but it proved to be a costly victory for the home club. Carl Fischer, the Birds' star southpaw, was sent to the side-lines for six weeks when he was hit on the right wrist by one of Earl Caldwell's pitches in the fourth inning and suffered a broken bone in his arm. Fischer was not the only Bird to go on the casualty list, as Leo Norris, second sacker, pulled a charley horse and had to leave the game.

Baltimore used a make-shift line-up in beating the Leafs. The infield was shifted when Norris left the game and when Ab Wright was sent to the showers for arguing with Umpire Ainsmith, Rogers Hornsby, famous big league player and manager, was injected into the second base post and the inner works again switched around.

The Leafs got to Fischer for four hits, three of them in the second inning, to take the lead. But when Bill Ehrensberger ascended the pitcher's peak they were stopped with two bingles the last five innings. Fischer, however, was credited with the victory. Errors by Flea Clifton and Bill Urbanski spoiled the ball game in the fourth inning. But for Clifton's miscue the Birds would have scored nary a run instead of getting four and winning the game in this frame. Jack Burns also committed a miscue which figured in helping the Birds register two markers in the fifth.

Baltimore pounded the offerings of Earl Caldwell for nine hits and eight runs, sending him to the showers in the fifth inning. John Berly took up the mound work and also proved to be ineffective, yielding three runs on four hits. George Klivak pitched the final two frames without allowing a hit.

Frank McGowan and Phil Weintraub led the Orioles in a twelve-hit offensive, the former driving in three runs, with a single and pair of doubles, while the latter had a one-baser and homer to his credit. Bobby Porter's single and home run put him on top of the Leafs' batting attack.

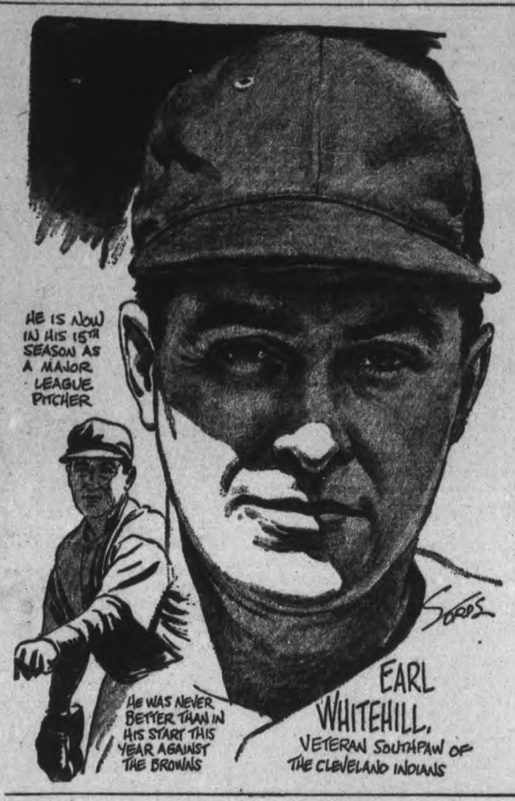

HOMERS COUNT IN BEARS' WIN OVER MONTREAL

NEWARK, April 29.—(CP).—That home run punch that sparked Newark Bears to one of the most successful seasons in minor league history last year is doing business at the old stand—which is bad news for the rest of the International League.

The Bears spanked out three four-masters yesterday to win their sixth game in seven starts. They defeated Montreal Royals 4 to 2.

The victory kept Newark well in the lead, although Baltimore, Jersey City and Buffalo, the second, third and fourth place clubs, also won. The Orioles took a costly 11 to 4 victory from Toronto; Jersey City shaded Rochester in the ninth, 5 to 4, and the Bisons nipped Syracuse in the same inning, 3 to 2.

Buddy Rosar, Jimmy Gleeson and Ham Schulte did the heavy artillery work for the Bears, with Rosar's round tripper coming with a man on base. Schulte led the attack with two singles in addition to his homer.

Carl Fischer, a pitcher, and Leo Norris, second baseman, were lost to the Orioles in their victory. Fischer's right forearm was fractured by a pitched ball, while Norris pulled up with a Charley Horse. Despite these mishaps the flock hammered away as usual, collecting 12 hits, three of them by Frank McGowan, to win easily.

TRAINERS PREDICT TWO-HORSE DERBY

NEW YORK, April 29.—(AP).—The Kentucky Derby will be a two-horse race between Stagehand and Fighting Fox in the opinion of a jury of 12 prominent trainers who were asked to-day to forecast a verdict on the three-year old classic at Churchill Downs May 7.

Stagehand and Fighting Fox, first and second choices, respectively, in the future books, received five votes each. The other two were cast for Bull Lea, hope of Warren Wright's Calumet Farm.

Earl Sande, trainer of Stagehand, naturaly supported his own horse and was joined by George Odom, Mose Goldblatt, J. P. (Doc) Jones and Roscoe Goose.

"My horse has done everything asked of him," said Sande, "and you can't go behind the records."

Six Scottish Clubs Facing Relegation To 2nd Division

Morton Assured Of Demotion, Fate Of Other Clubs Depends On Saturday

GLASGOW, April 29.—(CP Cable.)—Final matches in the Scottish Football League are scheduled for Saturday and hopes of six clubs to retain First Division status turn on the results. Morton is already bound for the junior league but it is impossible to predict which team will accompany the Greenock player.

When Celtic defeated St. Mirren last Saturday the Greenshirts won the championship for the nineteenth time. Hearts are sure of second place with Rangers next in line. Motherwell may yet tie Falkirk in points but the latter's better goal average assures the Stirlingshire squad of fourth place in the final standing.

Dundee, Clyde, Queen of the South and Kilmarnock with 31 points are bracketed above last-place Morton. Ayr United and Hamilton Academicals are one point better off. Queen's Park and St. Mirren, joint holders of the twelfth rung of the league ladder with 33, are just out of the danger zone.

The Killies, defeated by East Fife for the Scottish Cup, may yet escape demotion. They stack up against eHarts Saturday at Tynecastle Park and complete the schedule with a match against Morton. Queen of the South is away to Rangers and the Dumfries squad hopes to duplicate last season's drawn contest at Ibrox Park.

A match against Morton gives Clyde good prospects of remaining in senior company, but Dundee's hopefuls will need their shooting boots against Ayr United. The United gained a point with a midweek draw against Partick Thistle.

Hamilton Academicals and Queen's Park clash on the former's ground and victory for the Accies will keep them in the major league. Raith Rovers clinched the championship of the Second Division some weeks ago, but the fight between Albion Rovers and Airdrieonians for the runner-up position will not be settled until the week-end.

TOO MUCH WHISTLE

WEYMOUTH, England—(CP). — Desmond Sollis, 11, says he won't be a soccer referee when he brows up. Officiating in a match between playmates, Desmond swallowed the whistle instead of blowing it.

TRAIN YOUNG INDIA

BOMBAY — (CP). — Sponsored privately, an unofficial Indian cricket team, the Rajputana eleven, will tour England this summer. Object of the visit is to give young players experience of English wickets and conditions.

BASEBALL RECORD

—Results and Fixtures—

INTERNATIONAL LEAGUE.

	Won	Lost	P.C.
Newark	6	1	.858
Baltimore	6	2	.750
Jersey City	5	2	.715
Buffalo	4	3	.572
Syracuse	3	5	.375
Rochester	3	5	.375
Montreal	2	6	.250
Toronto	1	6	.143

Yesterday's Results.

Baltimore 11, Toronto 4.
Buffalo 3, Syracuse 2.
Jersey City 5, Rochester 4.
Newark 4, Montreal 2.

NATIONAL LEAGUE.

	Won	Lost	P.C.
New York	9	1	.900
Pittsburg	8	2	.800
Chicago	6	4	.600
Boston	4	4	.500
Brooklyn	4	5	.444
Cincinnati	3	7	.300
St. Louis	3	7	.300
Philadelphia	1	8	.111

Yesterday's Results.

Chicago 12, Cincinnati 5.
New York 4, Boston 2.
Brooklyn 6, Philadelphia 3.
St. Louis 5, Pittsburg 3.

AMERICAN LEAGUE.

	Won	Lost	P.C.
Cleveland	7	2	.777
Washington	7	3	.700
Boston	6	4	.600
Chicago	4	4	.500
New York	5	6	.455
St. Louis	4	6	.400
Detroit	3	6	.333
Philadelphia	2	7	.222

Yesterday's Results.

Boston 6, New York 1.
Washington 7, Philadelphia 2.
Cleveland 11, St. Louis 6.
xDetroit 2, Chicago 0.
x—Game called in fourth.

AMERICAN ASSOCIATION.

	Won	Lost	P.C.
Kansas City	8	3	.728
Indianapolis	8	4	.667
St. Paul	6	4	.600
Louisville	5	5	.500
Minneapolis	6	6	.500
Toledo	6	6	.500
Milwaukee	4	8	.333
Columbus	2	9	.182

Yesterday's Results.

No games echetduled.

Major League Leaders

AMERICAN LEAGUE

Batting—Trosky, Cleveland, .484.
Runs—Trosky, Cleveland, 14.
Runs batted in—Foxx, Boston, 15.
Hits—Rolfe, New York, 17.
Doubles—Cronin and Chapman, Boston, 6.
Triples—Lewis, Senators, 3.
Home runs—Greenberg, Detroit; Trosky, Cleveland; Lodigiani and Johnson, Philadelphia, 3 each.
Stolen bases—Lewis, Washington, and Hoag, New York, 2.
Pitchers — Ferrell, Washington, and Newsom, St. Louis, 3-0 each.

NATIONAL LEAGUE

Batting — Lavagetto, Brooklyn, .688.
Runs—Ott, New York, 15.
Runs batted in—Vaughan, Pittsburgh, 14.
Hits — Leiber, New York, and Slaughter, St. Louis, 16.
Doubles—Owen, St. Louis, 5.
Triples—Rizzo, Pittsburgh, 4.
Home runs—Vaughan, Pittsburgh; Klein, Philadelphia, and Ott, McCarthy, Ripple and Leiber, all New York, 3 each.
Stolen bases—Chiozza, New York, 3.
Pitchers—Melton, New York, and Brown, Pittsburgh, 3-0.

Jamaica has introduced bitter oranges into New Zealand.

Wrestling Last Night

(By The Associated Press)

WATERVILLE, Me.—Ivan Braun, 188, Bucksport, and Zimba Parker, 184, Detroit, drew, 90 minutes.

CAMDEN, N.J.—Gino Garibaldi, 221, St. Louis, threw George Koverly, 220, Hollywood, Calif., two of three falls.

Remember When—

(By The Canadian Press)

Gene Tunney, reigning as light-heavyweight boxing champion, scored a technical knockout over Jack Clifford of St. Paul 15 years ago tonight. Later world's heavyweight titlist, Tunny pummelled Clifford for eight rounds before the bout was stopped. He retired undefeated in the heavyweight division in August, 1928.

Radio Log

CANADIAN CORPORATION

	M.	Kc
CBL	357	840
CKCL	517	580
CBM		1050
CBO		880

COLUMBIA SYSTEM

WABC	349	860
CFRB	435	690
WJR	400	750
WGR	545	550

MUTUAL SYSTEM

WOR	422	710
WLW	428	700
WGN	416	720

NATIONAL (Blue Network)

WJZ	395	760
WHAM	261	1550

NATIONAL (Red Network)

CBL	357	840
WEAF	454	660
WBEN	333	900

RADIO PROGRAMS

The programs listed are printed as issued by the stations and are subject to change.

Friday (Evening, EDT)

4.45 P.M.
Road of Life (NBC) WBEN
Interlude, CFRB

5.00 P.M.
Organ Moods (CBS) WJR
Matters Musical, WHAM
Children's Program, CBL

5.15 P.M.
Songs by Carlotta (NBC), WEAF
Dog Heroes, WHAM
Dick Tracy, sketch, CBL

5.30 P.M.
Music for Fun (CBS) WGR
Tea for Two, CKCL
Your Family, WBEN
To be announced, CFRB

5.45 P.M.
Little Orphan Annie (NBC), WBEN
Jimmy Allen, CBL
Junior G-Men, WOR

6.00 Evening
To be announced, CBL
Musical Interlude, CFRB

6.15 P.M.
Claire Wallace, CFRB
Armchair Melodies, WGN
Jack Armstrong, WLW
Evening Bulletin, CBL

6.30 P.M.
Dancing Strings, CBL
Jim Hunter, news, CFRB
Sports News, WGR

6.45 P.M.
Lowell Thomas, CBL
Spotlight Parade, CFRB

7.00 P.M.
Amos 'n' Andy (NBC) CBL
Just Entertainment, WGR

7.15 P.M.
Uncle Ezra (NBC) WBEN
Arthur Godfrey, WGR
Behind the Headlines, WHAM
Answer Man, WOR
Family Doctor, CFRB
Sports Club, CBL

7.30 P.M.
Organ Recital, CBL
New York Parade, WEAF
Movie Reporter, CFRB

7.45 P.M.
Bolognini's Orchestra, WGN
Timely Reports, CBL

8.00 P.M.
Academy Theatre (NBC), WHAM
Cities Service (NBC) CBL
Drama, CFRB
Weekly Song Sheet (CBC), CBO
What Is a Name? WGN

8.15 P.M.
Minstrel Man, WLW

8.30 P.M.
Lone Ranger, WGN
Death Valley Days (NBC) WHAM
String Orchestra, CFRB
Topics of the Day, CBO

9.00 P.M.
Royal Revue (NBC) WJZ
Hollywood Hotel (CBS) CFRB
Waltz Time (NBC) WEAF

9.15 P.M.
Graphic Previews, WGN

9.30 P.M.
True Story Court (NBC), WBEN
Operetta Series, CBL

9.45 P.M.
Sports Highlights, WGN

10.00 P.M.
First Nighter (NBC) WBEN
Song Shop (CBS) WJR
Canada, 1938, CBL
Bert Niosi's Orch., CFRB
Paul Martin's Music, WHAM

10.30 P.M.
Hollywood Gossip (NBC), WBEN
Organ Reveries, CFRB
Junior League Ball, WHAM

10.45 P.M.
People in the News (NBC, WBEN
Armchair Club, CFRB
"I Shall Never Forget" (CBC) CBL

11.00 P.M.
Dorsey's Party, WABC
Late News Bulletin (CBC), CBL
Madriguera's Orch., WJZ

11.15 P.M.
Dance Orch. (NBC) WTIC
Jimmy Dorsey's Orch., CFRB

11.30 P.M.
Osborne's Orchestra, CFRB
Poet's Gallery, CBL

12 P.M.
Norvo's Orchestra, WABC
Bert Block's Orch., WEAF

Saturday (Morning, EDT)

8.30 A.M.
Do You Remember? CBL
Christian Science, CFRB

8.45 A.M.
Morning Devotions, CBL

9.00 A.M.
Eton Boys, CFRB
Breakfast Club (NBC) CBL

9.15 A.M.
Sunshine Express, WBEN
Richard Maxwell, songs, WGR

9.30 A.M.
Fiddler's Fancy, CFRB

9.45 A.M.
Landt Trio, WBEN

10.00 A.M.
Armanda Snow, songs (NBC) WBEN
Good Morning, Hollywood, CFRB
Sweetheart of the Air, CBL

10.15 A.M.
Viennese Ensemble, CBL
Garden Talk, WBEN

10.30 A.M.
Hillbilly Singers, CFRB
The Child Grows Up, CBL

10.45 A.M.
English Cup Finals, CBL
To be announced, WGN
Swing Serenade, WHAM

11.00 A.M.
Vaughan de Leath, songs (NBC) CBL
Radio Forum, WBEN
Cincinnati Music, CFRB

11.15 A.M.
English Cup Finals, CFRB
Minute Men (NBC) KDKA

11.30 A.M.
English Cup Finals (NBC), CBL
Instrumental Ensemble, WBEN

11.45 A.M.
To be announced (NBC), WBEN
Women Voters, WGR

(Afternoon, EDT)

12.00 NOON
Magazine of the Air, WOR
Chasin's Music, WBEN

12.15 P.M.
Ernest Coulton, songs, CBL
Boy Scouts, WHAM

12.30 P.M.
Rex Battle's Orch., CBL
Melody Ramblings, CFRB

12.45 P.M.
Pet Club, WOR

1.00 P.M.
Musical Program, CBL

1.15 P.M.
Farm Service, WBEN
Musical Interlude, CBO

1.30 P.M.
Buffalo Presents, WGR
To be announced (NBC), WLW

2.00 P.M.
World Travel, CFRB
Music for Everyone, WBEN
London Calling, CBL
This Is My Story, WJR

2.15 P.M.
Listen to Los Angeles, CFRB

2.30 P.M.
Bill Krenz' Orch., WHAM
Motor City Melodies, WGR

2.45 P.M.
Listen to Los Angeles, CFRB

3.00 P.M.
Merrymakers, CFRB
Golden Melodies, WBEN
Penn Relays, WHAM

3.15 P.M.
Penn Relays, WHAM

3.30 P.M.
Penn Relays, CFRB
Swingology, WBEN

3.45 P.M.
Lead-off Man, WGN

4.00 P.M.
Stamp Collections, WBEN
Charles Paul, organ, CFRB

4.30 P.M.
Top Hatters' Orch., WBEN

Fights Last Night

(By The Associated Press)

ST. LOUIS. — Jimmy Adamick, 190, Midland, Mich., knocked out Red Bruce, 184, Pittsburgh (10).

DALLAS.—Wesley Ramey, 133, Grand Rapids, Mich., outpointed Lew Jenkins, 136½, Sweetwater, Texas (10).

PHILADELPHIA.—Bout between Gus Dorazio, 187, Philadelphia, and Eddie Mader, 185, New York, ruled no contest after four rounds.

Industrial plants of Italy are busier than a year ago.

Yesterday's Stars

(By The Associated Press)

Ducky Medwick, Cardinals — Bagged triple and single and sent in two runs to help trip Pirates, 5-3.

Ken Keltner, Indians—Clouted homer and triple and sent in three runs in 11-6 triumph over Browns.

Hal Schumacher and Hank Leiber, Giants—Schumacher stopped Bees with five hits in 4-2 win while latter walloped game-winning homer with two aboard.

Lefty Grove, Red Sox — Held Yankees to five hits and fanned as many for 6-1 victory.

Max Butcher, Dodgers—Allowed two hits and no runs in four-inning relief role and smashed homer with one on to whip Phillies 6-3.

DANCE
Canadian Legion Hall
SATURDAY NIGHT
JIM BLACK and HIS ROYAL AMBASSADORS
Admission 25c
The season is getting short. Come and enjoy an evening's dancing.

Dancing and Cards
Sponsored By PETERBOROUGH CONSERVATIVE ASSOC.
Legion Hall
Thursday, May 5
JACK MARSHALL'S ORCHESTRA
Admission 25c
REFRESHMENTS AND PRIZES
Dancing Starts at 9 P.M.

DANCING
Tonight, Saturday and Wednesday
RYE'S PAVILION
Dancing Starts 9 P.M.
(Bus Service Friday and Saturday after dance)
HERB PAYNE, Mgr.

CAPITOL
Today and Sat.
Daily at 2.30, 6.45 and 9.10

Extra! Robert Benchley —In— "A Night at the Movies"

TODAY and SATURDAY
Performances: 2.30, 7.00 and 9.00
"HE MAN" FURY SPILLING THE THRILLS!
Buck JONES in A Universal Picture
Black Aces
Regent

FREE CAR INSPECTION
on our New ALIGNING MACHINE
FOR A LIMITED TIME ONLY
We will thoroughly check the front end assembly of your car absolutely free.
We Specialize in Body Bumping and Painting
Ask for an Estimate on your job.
Sugden & Shadgett
COR. SHERBROOKE & WATER
Phone 3422

NOW COMES THE NEW HUDSON 112 DeLuxe

(Left) Hudson 112 DeLuxe Convertible Coupe, $1047; (right) Hudson 112 DeLuxe Sedan, $939 —fully equipped, ready to drive in Tilbury, Ont., freight, license and taxes extra.

New Interior Beauty... New DeLuxe Upholstery... DeLuxe Fitments

NOW ON DISPLAY... COME IN

112-in. W.B... 8 Cylinders ..83 H.P.
$889.74*
for Hudson 112 DeLuxe, 3-passenger Coupe. Safety Plate glass standard throughout. All models available in a wide variety of beautiful new spring colors.

HUDSON ALSO BUILDS TOP VALUE IN EVERY POPULAR PRICE CLASS
*HUDSON Terraplane $943 and up
*HUDSON Six . . . $1133 and up
*HUDSON Eight . . $1185 and up
*Prices quoted are for 3-pass. coupes, delivered at Tilbury, Ont., fully equipped. Local delivered price determined by adding taxes, freight, and license fee. Attractively low time-payment terms, with new Hudson Plan.

HOWSON MOTORS
388 Water Street Tel. 44

MORE ABOUT—
POULIOT
(Continued from Page 1)

and improve the lot of low wage workers, but would be financially sound.

During a discussion of Canadian National Railway indebtedness it was shown that $70,000 in perpetual bonds of the old Grand Trunk Railway were still being serviced at a rate of six per cent interest.

W. A. Tucker (Lib. Rosthern) urged that owners of these bonds be given notice they would be called within a period of five years, otherwise the interest would be reduced to three per cent.

Mr. Dunning deprecated any suggestion that the Dominion government would break its pledged word with respect to these or any other obligations. Considerable argument arose over this attitude with Opposition Leader Bennett supporting the Minister in his desire to maintain Canada's credit intact.

Meant Revolt Abroad.

J. S. Woodsworth (C.C.F. Winnipeg North Centre) observed that violent revolution and illegal seizure had come about in other countries for the reason people could not get redress or find a way out of their difficulties by any constitutional or legal way.

The C.C.F. leader refused to admit that Canada should be bound in perpetuity to pay such a high rate of interest simply because somebody in power years ago had pledged the country to bondholders. The bonds were taken over as a liability when the Grand Trunk system was acquired by the government.

"I do not believe the example of Mexico and other places is a good example for Canada," Mr. Dunning exclaimed during the discussion.

All possible steps were being taken to refund direct and guaranteed obligations of the Dominion, Mr. Dunning said and, although the national debt was $1,000,000,000 higher than in 1924, the total interest payments were about the same.

The average interest on Dominion bonds was less than 3½ per cent and on railway securties, four per cent. But it was impossible to touch some of the issues without the consent of the owners of the bonds.

Not Breaking Word.

"Lest there should be an impression go abroad which, in my judgment would be harmful for Canada," said Mr. Dunning, "I must dissent from a suggestion of any intention on the part of this Government to do something which would involve the breaking of the pledged word of the Dominion of Canada.

"I want that distinctly understood. At the same time I deprecate a discussion of this kind because of the fact that it hinders bona-fide negotiations between parties who may mutually desire to make an agreement, I mean by debtors and creditors sitting down together and working out their problems.

"So far as the Dominion is concerned, to have any idea going out from these halls that we were contemplating deliberately breaking our word either directly or by any device, could not possibly do any of the population of Canada any good and certainly would do the Dominion as a whole a great deal of harm."

Conservative Leader Bennett entered the discussion with the statement if the Dominion cut the interest rate on the six per cent. perpetuals it would make no difference to the treasury because, under the agreement with the Grand Trunk, the Dominion undertook to pay that amount of money as part of its purchase price of the road. If it broke the agreement, it would have to hand back the Grand Trunk system to the old company. In any event, the six per cent. bonds only totalled $70,000.

Will Attempt to Cut It Down.

The average interest rate on Canadian National bonds was four per cent., Mr. Dunning said, "but that does not lessen the necessity of any Government to do everything it honorably can to reduce the interest burden. I again use the word 'honorably,' because if the Government is not the seat of honor, where are we going?"

The average interest rate on the National debt was less than 3½ per cent., and "I would like you to look at the public debts of all the other countries of the world and tell me how many of them can show an average debt charge of less than 3½ per cent. Remember, we have a high public debt in relation to our population."

The discussion arose while the Finance Minister was introducing a bill to empower the Government to refund Canadian National securities up to a total of $200,000,000. It was permissive legislation and the Government generally has authority of that sort to take advantage of market conditions as they arise.

TRAPPED BY A MOLE

DETROIT, April 29 (CP)—Because a microscope showed a mole on the eyelid of the picture in his passport, Yee Toy, 45-year-old Chinese laundry proprietor, yesterday was ordered deported to China by United States Commissioner J. Stanley Hurd. Yee confessed the permit was that of his uncle, Lee Yoke Lum, whom he resembles, the uncle returned to China in March, 1922, carrying the permit to return to the United States. Yee Toy used it to land at Seattle.

In Jail Again?

Mahatma Gandhi is shown as he left the Presidency jail in Calcutta, but this time he was in jail merely as a visitor. He made a tour of the jail and interviewed political prisoners with a view to negotiating their release with the Bengal government.

MORE ABOUT—
PROGRESSIVE
(Continued from Page 1)

Governor's address to 5,000 followers brought an interpretation that the La Follettes must expect to draw heavily on 1936 Roosevelt supporters for party recruits.

Senator Pope (Dem.-Idaho), staunch Administration supporter, expressed the belief that the Progressive movement would not gain much headway this year "because it would have to draw from the strongest supporters of the President."

MADISON, Wis., April 29 (AP)—A new party pledged to the goals of ensuring freedom and security for the people stood forth today upon the United States political scene.

The National Progressive party of America, dedicated to those ideals, was offered to the nation last night by Philip F. La Follette, governor of Wisconsin, who widened beyond repair a breach with President Roosevelt, junked political theories of other cities and set a new course in this direction:—

"Definitely and irrevocably we are in the lists to stay until the American people recapture their heritage."

This heritage he defined as the right of every American "to earn his living by the sweat of his brow" security "founded on a definite, decent annual income for all," and freedom of conscience and control.

To attain these ends, La Follette declared for public, and not private, control and ownership of money and credit, "without qualification or reservation." a staunch defence of the "basic concepts of American government, and, in partcular, that grants of power should always be safeguarded against abuse."

Flatly the governor opposed "every form of coddling, or spoon-feeding the American people," declaring that "whatever it may cost—so help us God—we shall use the power of these United States to restore to every American the opportunity to help himself." After that, said La Follette, "he can sink or swim."

Thus was born the second political party to be conceived and nurtured in Wisconsin. In 1854 the Republican party came into being at Ripon, in the same state. At that time the Democratic and whig parties were dominant.

The governor begins welding the new party into effective organizations at Des Moines, Ia., today, where he is scheduled to make a radio broadcast.

MORE ABOUT—
GOSSIPS TALK
(Continued from Page 1)

ment, Conservative leader Bennett has announced his retirement and a convention has been called to meet in Ottawa early in July to select a new leader. The long-standing quarrel between the Federal government and Premier Hepburn of Ontario also has burst forth anew.

There is a feeling the government should seek a mandate from the people in view of delays occasioned to the government's social and constitutional program by Dominion-Provincial differences.

The report of the Rowell Commission on Dominion-Provincial relations usually figures in discussions on this point. The commission will conclude its hearings in June but its report is not expected before autumn or the end of the year.

Assuming the report will recommend constitutional changes and revision of fields of taxation, as between the provinces and the Dominion, it has been suggested the government should have a fresh mandate from the people on the implementation of the report in order to strengthen its hand in meeting an provincial or sectional opposition.

On the other hand many Liberals feel the government should make make definite progress on the implementation of the Rowell Commission report and on the establishment of unemployment insurance and other reforms before appealing to the people.

They think there is no demand from any section of the country for an election the government should get on with its work and forget about an election until next year at least or perhaps until 1940.

"I'M THROUGH GAMBLING
I'm getting a RENEWED
AND GUARANTEED USED
CAR FROM MY FORD
DEALER"

Your Ford Dealer invites you to follow this wise example. His R & G—renewed and guaranteed—used cars take the risk out of used car buying. All his fine late-model cars of every popular make have been overhauled inside and out to make them the next best thing to a new automobile. Being a reputable merchant, your Ford Dealer backs up his reconditioning with a two-day money-back guarantee and a 50-50 thirty-day warranty against mechanical defects. Being eager to serve you, he is asking reasonable prices. Your present car may even serve as down-payment on an R & G car.

R & G cars are economical to run and service. You have an immediate saving there. See your Ford Dealer's R & G cars tomorrow. Their bright paint, clean upholstery and sound mechanical condition will help you make up your mind that an R & G car is just what you need. And consider the protection of 100% satisfaction or your money back, which the guarantee gives you!

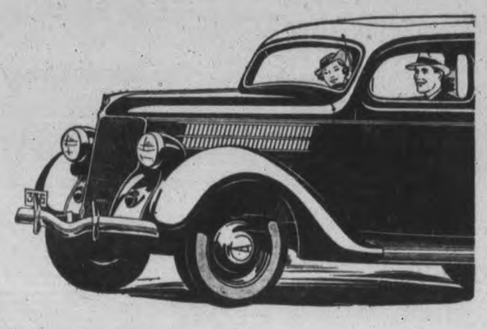

USED CARS & TRUCKS
RENEWED R&G GUARANTEED
ALL MAKES
MONEY-BACK GUARANTEE

SEE YOUR FORD DEALER

HOOD & CUMMING MOTORS, LTD.
SALES AND SERVICE
George and King Streets Phone 2460

Continuing Hall's Clearance Of Dresses
At Further Reductions For Saturday

GROUP 1
On Sale Saturday Morning 2.98
REG. TO 8.95 VALUES
Women's and misses' plain and printed crepes, and a few sheers. Every garment worth dollars more but drastically reduced to clear. Broken size and color ranges. SHOP EARLY.
ANY LEFT SATURDAY AFTERNOON 2.50

GROUP 2
On Sale Saturday Morning 1.50
REGULAR TO 6.95 VALUES
This group consists mostly of misses' plain and printed crepes, and polka dot crepes. Long and short sleeve styles. Sizes in the lot 14 to 20. Grand values in dresses for wear right now.
ANY LEFT SATURDAY AFTERNOON 1.00

You'll Always SAVE MONEY by SHOPPING HERE!

Fine English
Filet Net CURTAINS
BEAUTIFUL FINE NET 43 INCHES WIDE 2.75
Better quality curtains at a most modest price. Fine filet net with small neat allover patterns, or plain mesh with attractive floral and scroll patterned deep border down one side and across the bottom. Note the extra width, the special price!

Tuscan and Filet CURTAINS
IN A SPECIAL PRICE GROUP 1.29
Choice of English tuscan or filet net curtains in shades of cream or ecru. Attractive bordered designs or, small neat patterns with tailored edge. Suitable for all types of standard size windows, length 2¼ yards. An outstanding value in serviceable, good looking curtains.

FRILLED MARQUISETTE AND TUSCAN NET CURTAINS
CLEARING PRICE ON POPULAR LINES 98c
Odd lines of dotted and colored patterns frilled curtains worth up to 1.59...Also a special line of bordered pattern tuscan net curtains in light ecru shade. All exceptional values and no matter what type of window you want curtains for, you'll find them at Hall's.

EXTRA SPECIAL!
Women's and Kiddies'
ANKLE SOCKS
PLAIN SHADES with "LASTEX" CUFFS PAIR 19c
Here's values in sturdy wearing, neat appearing ankle socks. Fine rayon and lisle mixtures short ankle length with narrow "Lastex" cuff for extra comfort and neatness. All the wanted plain shades and sizes 5½ to 10½. Buy a Supply!

A Scoop! Perfect Quality SHEER SILK Hosiery 59¢
Sheer! Clear! Ringless!
Crystal clear chiffon hosiery at a price you can afford to pay. Lovely in appearance, every pair first quality, and you'll find they give long wear in spite of their sheerness. The very newest shades such as Cruise Tan, Stroller, Plaza Beige, Entre Nous. Sizes 9 to 10½. STOCK UP TO-MORROW!

54" Table Oilcloths
First Quality—New Patterns
See our fine selection of the newest patterns in quality table oilcloths. Florals fruits, checks and spotted effects. YARD 49c

54" Oilcloth Squares
Bordered Patterns
Save your table linens...use the colorful bordered squares being offered at such a tempting price. Ideal for kitchens, pantries, cottages, etc. Each 89c

Tea Towelling
Fine Irish Linen
A wide selection of superior quality tea towellings including checks, stripes and bordered patterns. All tubfast colors, widths 16 to 18 inches. Yard 25c

Women's Cool Cotton GOWNS
An Exceptional Purchase Specially Priced 79c
Just think of it! Dainty floral patterned voile gowns in sizes 14 to 20 and cool, pastel colored cotton crepes with contrasting color trims. These are in regular size. Specially featured for thrifty Saturday Shoppers!

Women's Cotton BLOOMERS
FINE SUMMER WEIGHT KNIT 29c
The weight and style for present wear. Fine, soft cotton in cuff or elastic knee styles. White only in medium and large sizes.
Cotton Vetss at 39¢

Kiddies' Gowns and Pyjamas
Youthfully styled plain colored cotton crepe gowns and two-piece pyjamas, each with contrasting color trims. A special purchase of REGULAR 1.00 GARMENTS in sizes 8 to 14 years featured Saturday at 79c

VALUE SENSATION!
Summery Printed Crepe Dresses
Sale Price 2.98

—Gored Skirts —Swing Skirts —Flared Skirts
Gay, Colorful Neat Styles Outstanding Value
Misses' Sizes 14 to 20—Women's 36 to 44
Whatever you do don't miss this Sale of Summery Printed Crepe Frocks! The styles are knockouts...the quality superior and the value really a sensation! Every imaginable new style feature, every new line and all the newest of floral prints are to be had in this special! See the Windows! Come Early and Buy for Summer at EXTRA SAVINGS!!!!!

"Lastex" Foundation Garments
Corselettes—Girdles—Pantie Girdles
The ideal garments for warmer weather wear. Two-way stretch, comfortable "Lastex" garments in delicate peach shade. Corselettes with lace bust section, step-in girdles, pantie girdles with detachable rayon gusset. Small, medium and large sizes. Each 2.98

Inner-Belt Corselettes
Clearing Broken Sizes 40 to 44
The balance of a special Sale lot in sizes 40, 42 and 44 only. Well made and boned, lighty boned inner belt for extra support. Fancy striped coutil with French batiste bust section and built-up shoulder. EXTRA SPECIAL 2.00

Girls' Print Dresses
Ideal School Frocks Bargain-Priced
Mothers! Here's just the value you've been looking for in cool, neatly styled tubbable frocks. A grand selection of styles with puffed sleeves, gored and swing skirts, contrasting trims in smocking, pipings and collars. Sizes 3 to 14X...sizes 3 to 6 with panties 98c

METAL WAGONS
Regular 1.98 Value
Time to buy and Save on sturdy, well-built wagons. 20 x 11-inch size with rubber-tired disc wheels. Easy steering handle. SPECIAL VALUE 1.29

Grey Wool Flannel SUITINGS
54 INCHES WIDE 1.29
Light, medium and dark grey flannel suitings in weights perfect for summer suits, jackets and slacks. A Mill Sample purchase of materials worth up to 1.98 a yard featured for Saturday at 1.29! Take advantage of these savings!

Special Reg. to 98c Values In
Crepes and Taffetas
The balance of a Special that was received so enthusiastically when we offered it a week or so ago. Special warehouse clearance of quality materials in plain shades of Green, Blue, Peach, White, Red and Black. All 36 to 38 inches wide and suitable for lingerie, dresses, trimmings, etc. BALANCE PRICED TO CLEAR SATURDAY, yard 49c

Special! Waterproof
Window Shades
WHITE CREAM OR GREEN 49c
Extra Special at the price! Standard size shades, mounted on reliable spring roller, complete with brackets and nails. Shop to-morrow and save on shades for the home or cottage.

RICHARD HALL LIMITED

The Peterborough Examiner

VOL. LXXX, No. 100 — PETERBOROUGH, FRIDAY, APRIL 29, 1938 — PRICE THREE CENTS

Downed By Lightning

GUELPH — Dashed to the ground by a lightning bolt which started a fire which destroyed his barn, Henry White, Nassagaweya township farmer, recovered from the shock to rescue two horses and two head of cattle from the flaming structure.

Smartest Men

WINDSOR—"You are the smartest men in the world, but you don't know it," Dr. James S. Thomas, head of Chrysler Institute of Engineering, told 250 members of the Canadian section of the Society of Automotive Engineers in an address here last night.

Reforestation Scheme Is Being Planned In North By Kiwanis Club

300 Acres Of Land Between Gull And Catachoma Lakes Suitable Site

Kiwanis Club to-day projected their interest in reforestation from the promotional and academic stage to a first step in a contemplated practical undertaking with the announcement at the weekly luncheon at the Empress Hotel by Dr. J. J. Craig, chairman of the Agricultural Committee, of a tentative plan to acquire an extensive wooded area on a peninsula between Gull and Catchacoma Lakes, forty miles north in the Township of Cavendish, forty miles north of the city.

The Peterborough Lumber Company intend to relinquish their timber rights on the property, and because of the Kiwanis Club activity in reforestation it was suggested that the Government might transfer the area to the club for future conservation of its young and growing timber. Approximately eight hundred acres are included in the area. At the request of Kiwanis, the company is retaining its rights for another year to enable the club to become thoroughly acquainted with the territory and its suitability for the forestry conservation, and to decide whether they will proceed with the proposed enterprise.

H. W. Crosbie of Tweed, district forester, and Arthur Leman, his assistant, were guests of the club, with Fred J. Overend of the Peterborough Lumber Company, of which Kiwanian Gordon Munroe is an executive.

"We have asked the company to retain their rights for a year," Dr. Craig stated, "to give us an opportunity and also time to decide to what extent Kiwanis would involve themselves in the undertaking in a practical way. We also desire to find out how the Government would react to a service club engaging in it. We are virtually holding it for a year, and we hope that during the summer all the members will see the area for themselves. Tuesday afternoon a party composed of Mr. Overend, Mr. Leman, Frank Paterson and myself visited the timber lot."

Assistance Promised

In a short address, Mr. Crosby assured Kiwanis that every assistance would be given by the Forestry branch to "further your plan in every possible way. It would be a demonstration of what can be done with the conservation of wood lots as we receive them from the lumbermen. I know there is a lot of young growth on this property. If you decide to proceed with this plan you will be making a contribution to forestry work in Ontario."

Mr. Overend described the location of the property which he said was known Cavendish as "The Park." J. F. Pierce concluded the noon hour discussion with an interesting talk on reforestation, tracing the importance of forests through ancient and modern civilizations. If the Garden of Eden was located in the vicinity of Ararat its original wealth of precious woods had long since disappeared, with consequent aridity setting in.

International Kiwanis are celebrating this week the 120th anniversary of the Rush-Bagot treaty, which the president, L. J. Pettit, said had made the boundary between the United States and Canada undefended in every military respect. Chas. Saunders read the message sent by the Hon. W. L. Mackenzie King to the Kiwanis Clubs of the two countries, and he also conveyed the kindly greetings he had recently received in Chicago from a Kiwanis Club of that city.

Mr. D. Watson of Toronto was welcomed as guest vocalist at the luncheon.

IRISHMAN DIES, AGED 110

Ireland's oldest man, Dominick Maloney, has died in Ballaghaderreen at the age of 110.

18-Year-Old Faces Drunk Charge

Pleading guilty to being drunk, an eighteen-year-old boy told Magistrate Campbell in police court this morning that he had been drinking between the hours of 11 o'clock last night and 3 o'clock today.

"When was this boy brought in?" asked the Magistrate.

"About 3.15 o'clock this morning," Constable Gordon Puffer stated.

"Where were you drinking?" asked the court.

"I am not going to tell you where I got my drink," the accused said.

"Where were you?" asked the Magistrate again.

"Down south," was the reply.

"I don't think you are over it yet," Magistrate Campbell said. "I am going to remand you until tomorrow morning."

RUBBISH FIRES NEED WATCHING

When householders take advantage of this spring weather to light fires and burn rubbish in back yards, they should take all possible precautions to ensure safety of the blazes, according to Fire Chief George Gimblett. Rubbish fires have a tenacity that defies even liberal sprinkling with water, he said.

The Fire Chief cited one instance in which a householder found just how tenacious such blazes are. He received permission from the department to light a rubbish fire last Thursday and it smouldered away all Thursday. On Thursday evening the householder threw buckets of water on the heap of smouldering material; that night and early Friday it rained. On Saturday the blaze broke out again in spite of its drenching. Only by particular care in such matters can dangerous fires be avoided, Chief Gimblett warned.

$4,408 CLAIMED NURSING SERVICES

The claim of Mrs. Mabel Bertha Snelgrove of Port Hope for $4408.00 for nursing services for the late Ann Caroline Janes, who died at Port Hope early in January, 1938, was contested at Cobourg on Thursday with His Honor Judge L. V. O'Connor presiding.

Mrs. Janes had lived with Mrs. Snelgrove for about six or seven years, and had paid her regularly, according to the evidence, each week for her maintenance, but Mrs. Snelgrove claimed that this did not cover nursing, as Mrs. Janes was a partial invalid, and the claim was contested by the executors and beneficiaries of the estate of the late Mrs. Janes.

After an all day trial His Honour Judge O'Connor awarded Mrs. Snelgrove $240.00, with the costs of all parties payable out of the estate.

Hon. G. N. Gordon, K.C., and F. C. Richardson of Port Hope appeared for the resiquary legatees, numbering twenty-one, and W. E. Bonneville of Port Hope acted as solicitor for the Toronto General Trusts Corporation, the executors of the estate, and H. R. S. Ryan of Port Hope, appeared for Mrs. Snelgrove.

SILENT ON THE SABBATH

The 133-year-old eight-day clock which Glasgow, Scotland, presented to the King and Queen and loaned by them to the Empire Exhibition, plays airs and marches at intervals, but not a note on the Scottish sabbath.

Five Meet Death

Four Sundridge farmers met instant death, a fifth died in the hospital and a sixth is lying close to death as a result of a level crossing accident at Sundridge station. The six men had just started out on a carefree fishing trip when their car was struck and carried 300 yards down the track by the train before it was thrown aside. When the train crew reached the car an explosion had set it on fire and the victims were badly burned before being removed from the blazing wreckage. This picture was taken a few minutes after the accident and graphically shows all that remains of the car. Lying on the ground at the RIGHT is the body of one of the victims.

22 NEW UNIFORMS ARE PURCHASED FOR THE FIREMEN

Twenty-two new uniforms for the members of the Fire Department were ordered by the Fire, Water and Light committee of the council last night, accepting the tender of Grafton and Company Limited at $28.50 a suit including extra trousers. Three other tenders were received. The material to be used in the new raiment is 18-ounce blue serge.

It was also decided to buy by tender 500 feet of 2½ inch fire hose and a number of tarpaulins depending upon the price.

Archie McDonald, recently appointed to the permanent position of inspector, was promoted to the rank of captain in the department with corresponding increase in salary as provided by the schedule. Alderman Juby, chairman, and other members of the committee expressed their appreciation of the results of Chief Gimblett's policy of inspection of premises as a successful means of preventing fire hazards.

A resolution by Alderman Cotton instructed City Clerk Armstrong to write to the Fire Underwriters' Association informing them of the appointment of a permanent inspector and the engaging of an additional fireman.

Purchase of shirts for the men was left to Alderman Juby and Chief Gimblett, and the chairman was asked to obtain further information regarding samples of cloth supplied with bids for new overcoats.

KINSMEN TO BACK LACROSSE TEAM

Kinsmen will do their part toward seeing that Peterborough has good lacrosse teams in future. At the bi-weekly meeting at the Empress Hotel last night, the club decided to sponsor one of the midget teams of the city in an effort to bring along young players and see that the ranks of the senior team are never short.

D. G. H. Melton was guest speaker at the banquet, telling of "Observations, Coincidences, and Recollections." He was born in Yarmouth, England, came to Peterborough in 1912, went overseas during the Great War. He recounted a number of his experiences in the Army, and told of unusual experiences while on leave in Italy in 1918, drawing racial characteristics of the Italians from his own observations. The speaker was introduced by Vern Selkirk and H. S. Leybourne moved a vote of thanks. Dr. Mark Crough was chairman.

There will be no meeting of the Kinsmen on May 12, as had been planned. The Peterborough club will hold an inter-club meeting with Toronto at the Royal York Hotel on that date, it was decided. Don Scott gave a report to last night's meeting on the business activities of the convention of District 6 in Cornwall last week-end.

Shirley Gets Pooch Placed On Payroll

Hollywood, April 29.

SHIRLEY TEMPLE'S Ching Ching, a Pekinese, went on salary today. Shirley discovered her dog, appearing in "Lucky Penny" with her was the only one of many dogs that wasn't being paid. she demanded $5 a day. The money will go to charity.

Main Street Topics

Jabs and Jottings as Picked Up By Examiner Reporters.

TO ADDRESS ROTARY.

Rev. W. J. H. Smyth, M.A., B.D., of Port Perry will be the speaker at the Rotary luncheon on Monday, his subject being "My Rediscovery of the Emerald Isle." New directors will be elected.

SUCKERS PLENTIFUL.

"They are running in thousands" is the way a visitor to the Peterborough Lock described the sucker run yesterday. He said the water below the lock was alive with the fish.

DISTRICT CONVENTION

The next convention of District Number 6 Kinsmen will be held in Peterborough. The district composes of all the clubs in the association between Toronto and Montreal and as far north as North Bay.

BANK CLEARINGS

Total clearings passing through the Peterborough Clearing House for the week ending Thursday amounted to $569,005. For the same week one year ago the total was $567,042.

MINOR COLLISION.

A car driven by Isadore Fine and a truck owned by the Allin Ice Company collided on Rink street, Thursday evening, and some minor damage was done. The truck was driven by Roland Hill and neither driver was hurt.

MEMORIAL SERVICE.

It is expected that Mrs. Robert Pogue and members of the family will occupy the family pew at St. Paul's Church on Sunday evening at the memorial service for the lately-deceased former minister, Rev. Robert Pogue, D.D. The sermon on "The Victorious Life" will be preached by the present minister, Rev. Dr. A. T. Barr, based on a series of sermons delivered by the late minister. Former members who were blessed by the ministry of Dr. Pogue will be welcomed.

STARTS TOMORROW.

Many local citizens with a hopeful twinkle in their eyes to-day are the folk who have their tackle all ready for the beginning of the trout season tomorrow. Every favorite stream in the district promises to be crowded and in spite of the announcement that a fee will be charged on the Little Ouse, that stream will have plenty of visitors.

ADVERTISING PETERBOROUGH

Advertisements of Peterborough's geographical position as the central and leading city of the Kawartha Lakes district have recently been placed by the Manufacturers' Committee of the council with four publicationsh. A half page has been taken in Smiley's Summer Guide; half a page in Ackerman's Sportsmen's Guide, one-quarter of a page in The Vacationer and layout design in the Examiner's special tourist edition. Alderman Glover is chairman of the committee.

McGEER COMING.

Guests at the Peterborough Automobile Club annual dinner next Monday night, at 6.30 p.m., are in for a treat, as the officials announce Gerry McGeer, M.P. for Vancouver, will be the main speaker of the evening.

SUCCER DRIVE IS HELD AT WESTWOOD

More than two hundred farmers, armed with pitchforks and a few nets, waded in the Ouse River half a mile east of the village of Westwood this morning (Friday) and hurled thousands of suckers to the banks. It was the annual sucker fishing expedition, to which hundreds come from thirty miles around, take home fish by the bagful, pickle them in jars with vinegar. They taste like salmon, is the claim.

Hundreds of cars crowded the river's banks for the annual event. Each wader had his helper on the shore. Fish caught were thrown to the shore, to be picked up and bagged by the helper. Fishermen waded for a mile in either direction from the Hastings Road. They reported a much smaller catch than in previous year, blaming high water.

Like all fishing, it was essentially a man's sport. Only a scattered few women were in attendance, mostly as spectators, two as helpers. From early in the morning until late afternoon the fishermen waded the stream and fish had a difficult time escaped the prongs of their forks. For should a sucker slip past one group of waders, he would meet at least another dozen groups before he got through to safety.

Despite claims that fishing this year is poor, the fishermen were having better luck than do most sportsmen when they try for the more wily game fish. Every few seconds saw a three-to five-pound fish fly through the air from the end of a pitchfork, land on the bank, to be dumped unceremoniously into large bags. Only a few had nets, and they seemed to have poor luck.

OBITUARY

DAVID BENNETT.

David Bennett died in Toronto General Hospital today (Friday) after a long illness. He had lived all his life at Bennett's Landing on Gull Lake near Rockcroft. The funeral will be held on Saturday at 3 p.m. from Comstock's Funeral Home, with interment at Little Lake Cemetery.

BORN

HOWDEN.—On Thursday, April 28, at Nicholls Hospital, to Mr. and Mrs. P. D. Howden, a son.

Thousands Of Muskrat Pelts Sold To Fur Dealers During Past Season

Women are going to wear a great many seal coats next winter if all the muskrat pelts purchased by fur buyers in this city are made up for winter wear. The season just closed was one of the most successful in years, according to the buyers, and more furs were bought than for some time back.

Largest local buyer appeared to be Harry Jopling, who reported purchasing 12,000 and 13,000 pelts in the district. Next highest was the firm of Wm. J. Lech and Sons, with 10,000 pelts. The W. J. Hamilton Company purchased close to 2,000, and Barrie's, Ltd., declined to say how many they had bought, but admitted the number was greater than last year.

Good weather for trapping accounted for the increase in the number of rats trapped this year, according to buyers, and their quality was generally high. Some buyers found that the best pelts had come from Rice Lake. Price for pelts was down from last year, running from $1 to $1.35, and averaging around $1.10.

NOT TRYING CHIEF DEFENCE COUNSEL IS TOLD BY CADI

Defending Joseph Wheeler, former city policeman, who was charged before Magistrate Campbell in police court this morning with creating a disturbance on Stewart street in the early morning of Sunday, April 10, Emmett Sheehy declared that Chief Newhall did something of the same nature as the offence with which Wheeler is charged to The Examiner, and nothing has been done about it."

"We are not trying the Chief here," said Magistrate Campbell.

"The law should be the same for everybody", declared Mr. Sheehy.

Judgment was reserved in the case at the request of defence counsel who was called out to another court before he would finish his remarks on behalf of Wheeler and asked for the privilege of submitting a brief written argument.

Crown Attorney McElderry had no objection and Mr. Sheehy's request was granted. Magistrate Campbell stating that he would give judgment by next Friday.

The first witness against Wheeler was Harry Spargo, electrician for the Peterborough Utilities Commission, who was the complainant in the case.

Spargo said that he was sitting in a car with Ray Williamson, in front of his own house on Stewart street about 1.30 o'clock Sunday morning, April 10, when suddenly Wheeler opened the door of the automobile and using very bad language, and speaking in a loud angry voice, accused Spargo of having been responsible for his losing his job on the police force and threatened to fight him. Wheeler had thrown off his coat and dared Spargo to fight, had said there was a signed statement from him in Chief Newhall's office making charges against Wheeler and had several times threatened to "get" the complainant within six months. Spargo said that he had denied the accusations made by Wheeler, and had got the latter pacified several times, the two even shaking hands and then Wheeler again repeated his threat to "get" him.

Nothing To Do With It.

To Mr. Sheehy, witness denied that he had had anything to do with Wheeler's dismissal from the force. After the occurrence on the 10th he said he had gone to Chief Newhall and asked how he should take out an information against Wheeler. He said Wheeler had not struck him during the controversy.

Ray Williamson who had been with Spargo on the night in question corroborated the complainant's evidence. He said that Wheeler had used very bad language and had spoken in a loud voice. "You could hear him a block", he said.

In cross examination he said he did not think Wheeler was drunk. "He was very angry", witness stated.

Asked if he had seen anybody else there, Williamson said there was a girl whom Wheeler had called across the street as a witness against Spargo. He did not know where she had been; she came when Wheeler called her.

To Magistrate Campbell, the witness said that the Spargo home in front of which the alleged disturbance took place was a long distance away from Wheeler's house.

Williamson's evidence concluded the case against Wheeler.

"On several grounds I am going to move that the case be dismissed" said Mr. Sheehy.

"You can move what you like but the case will not be dismissed" retorted Magistrate Campbell bluntly.

No Defence Evidence

Mr. Sheehy announced that he did not propose to call any evidence for the defence and said that he had to appear in another court at 11 o'clock, so that he would like a chance to put in a written argument. He submitted that Wheeler's conduct was the natural reaction of a man with a strong sense of having been done an injustice when he saw another person whom he believed to have been responsible for his losing his position.

"Surely 1.30 o'clock on Sunday morning was not the proper time for that kind of thing" commented Magistrate Campbell.

"The better the day the better the deed", remarked Mr. Sheehy.

"Not in this case" said the court.

"What makes it worse," added Magistrate Campbell, "your client was formerly a police officer whom I had always thought had a good reputation. Either he has slipped a lot or he was certainly not himself on the night in question".

The magistrate stated that he would write his judgment by next Friday.

Peterborough Buying Centre For Great Tourist Area

Simply Waiting For Tourist To Come Is Not Sufficient

Peterborough merchants may be able to determine more or less accurately the extent of the business that comes to them from tourists passing through the city and also of the hundreds of others who motor on to the various resorts in the district.

The more tourists that can be attracted to the Kawarthas, the more business will flow into Peterborough and to scores of other merchants all the way from Campbellford to Fenelon Falls. Summer resort men at Bewdley, for instance, report that not only are goods bought from merchants at the west end of Rice Lake, but also that their visitors make frequent shopping trips to Peterborough. Go around the lake to Harwood on the south shore and the same information can be readily obtained.

Nearly all the goods required by the tourists who come to Hiawatha, Keene and other summering places on the north shore of Rice Lake are bought in Peterborough, and this observation is confined solely to that one holiday ground of the many in the district.

A rather striking indication of what the tourist business of the district may mean to Peterborough was found in the statement made to the Examiner a year ago by Tom Potts, proprietor of Killarney House on Crowe Lake. Mr. Potts was emphasizing the essential feature of good food for his guests, and incidentally he said he had a standing order with T. Anthony of this city, whom he described as the "fruit man under the town clock," for regular supplies of fruit and vegetables; and Mr. Potts dealt with a Peterborough merchant because, he said, he could always be certain of the quality of the goods that were sent to him. Presumably the orders were filled and delivered daily.

Killarney House is only a mile or so west of Havelock illustrating the range of business that is available for local merchants, and underlining the obvious fact that the more tourists who come into the district the more business will be developed during the summer months.

Simply waiting, as a community, for tourists to come into this area is not sufficient. It certainly is not go-getting.

The Examiner's mail-it-away edition designed to attract more tourists into the Kawartha and Trent area is essentially a co-operative effort that is primarily more important to all those who are directly interested in this business than it is to the Examiner. And those who are directly interested in the tourist business comprises a large community from the proprietors of summer resorts to the merchants in the city, the towns and villages down to the farmers who have shore frontage for sale, or cottages to rent, and others who are content with an increased demand for milk and eggs, butter and fresh vegetables.

Tag Day Saturday

The annual Violet Day of the Peterborough Humane Society will be held on Saturday. This dog is appealing to you for aid for it is his day along with all his other animal friends.

HARD TO GET WORK "VAG" TELLS COURT

"Anywhere in Canada," was the address given by John Storer, 59, transient, when Magistrate Campbell asked him in Police Court this morning where he lived. Storer was charged with begging, and pleaded guilty.

"I was only trying to raise the price of a supper," he told the Magistrate.

"Did you raise it?"

"No, I only got a dime," was the disgusted reply.

Inspector Reid said there was no need for transients to go round begging. They could get meal tickets at the Police Station. "The trouble is," the Inspector remarked, "that many of these fellows beg money for food and then spend it on wine."

"Have you got a jungle here?" inquired Magistrate Campbell.

"We have," replied Inspector Reid, "but they are not using it yet. We never find lions or elephants there, but there are plenty of bums."

Storer said that he had come to Peterborough from Havelock, and told the court that it was a long time since he was in jail last.

"How long is it since you worked?" inquired the Magistrate.

"Over a year since I had a steady job," the accused said. "It's pretty hard at my age to get work."

"Well, I'm older than you are, and I work every day," said Magistrate Campbell.

Asked how he would like a term in order to get rested up, Storer vigorously opposed the suggestion.

"The weather is getting too fine now," commented Inspector Reid.

Finally the court imposed a fine of $10.00, or twenty days in jail, and Storer received the bad news with a laugh.

FEWER CATTLE EXPORTS

OTTAWA, April 29.—(CP).—Canada exported 276,508 head of cattle worth $12,873,956 in the 1937-38 fiscal year compared with 304,954 valued at $13,109,934 in the previous 12 months, the Dominion Bureau of Statistics reported to-day.

GERMA NGIRLS BARRED

A Durban, Natal, man left the residue of his estate to his widow on condition that she never marry a German.

—ICE—

NEW LOW PRICES

Fourteen 25-lb. coupons for 2.00
Seventeen 50-lb. coupons for 5.00

Monthly Contracts from 2.50 per month up

PURE, NATURAL ICE—PROMPT MODERN DELIVERY

THE ALLIN ICE CO.

Phone 6

"Ice Costs Less for the Air-Conditioned Refrigerator"

Awning Satisfaction
USE
Pasadena Awning Fabrics
NEW - BRIGHT - SERVICEABLE
They Are Different and Low in Price
Have Our Representative Call on You
Serving Since 1874

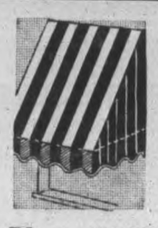

Phone 1800

J. J. TURNER & SONS Ltd.

Announcing the Opening of Our Store at 174 Hunter W.
WITH A SPECIAL LINE OF
LINGERIE - HOSIERY
Children's Wash Dresses, etc.
W. T. PHILLIPS

ENJOY THE BEST!
Dean's "New Process" Ice Cream
IN A VARIETY OF FLAVOURS
SOLD AT
The CAPITOL GRILL
SATURDAY AND SUNDAY
FULL COURSE Turkey Dinner 40c
BUSINESS MEN'S LUNCH, 25c
Phone 3617W — "Opposite Capitol Theatre"

FICTION AND FEATURES

One More Wedding

By HELEN WELSHIMER

READ THIS FIRST.

Barbara Kingsley, in New York only a few months with a child magazine, has just told Garry Page, New York newspaperman, that she will marry him. They became interested in one another when she was society editor of the Martinsville Post and Garry had come to Martinsville for a wedding. Barbara's close friend Natalie who has just announced she is going to marry an older man, Basil Worthington, cautions Barbara about seeing too much of Garry. Garry has a play which is soon to be produced, starring Wenda Ayer. Garry begins to make excuses that keep him from seeing so much of Barbara, but the latter doesn't suspect Wenda, the actress, is taking up so much of Garry's time. Then an evening came when she observed that something definitely was wrong. Barbara's world crashes when Garry tells her he has fallen in love with Wenda. Later, Jack Metcalf, an author friend, calls at Barbara's apartment. Barbara goes alone to Natalie's wedding. Garry is there and he talks of the opening of his play. Barbara's remorse grows. Peter, Barbara's former managing editor, comes to New York and she introduces him to Ruth Merryweather, an heiress. Barbara is fond of both of them. No tickets arrive from Garry the day his play opens. Disappointed, Barbara declines an invitation from Ruth to an after-theater party.

NOW GO ON WITH THE STORY:

CHAPTER 23

She could not go. Tomorrow or next week Garry would not recall that his memory had failed him. To night he would. He might even wonder what she was doing at the party. Plainly, he did not want her around.

"Basil and Natalie are coming, too," Ruth was saying.

"Will you count me out?" she asked steadily. "I'd so much rather not come."

BARBARA did not go to the party that Ruth gave for Garry and his friends. As a consequence she did not feel so susceptible to hurt when she dressed the next morning. Steel had entered her soul. Her red lips were sterner than she realized. Her eyes had darkened until the gray was nearly black this morning. She would not be hurt again, she told herself. Once was enough.

Then she slipped the pages of her story into her briefcase and walked resolutely down the stairs as though she went to battle instead of to a desk in a gay room adorned with colored portraits, all of which had been illustrations in the magazine.

More as a habit than because she expected mail today, Barbara fitted her key into her box and opened it. There was one envelope. She recognized the writing. That bold, forceful scrawl! She had seen it first on a note in Martinsville, and she had seen it on post cards with a British postmark. Her heart lost its balance in spite of the unrelenting attitude that had carried her down the steps. Had Garry remembered his mistake and was he atoning, when it was too late

Her fingers trembled as she opened the envelope. Two tickets tumbled out. "I'll be watching for you," Farry had written across a card.

So he had not failed her! The seats were for the previous night. Yet the mystery remained that other people had received their tickets in time, and she had not. She studied the envelope. One address had been crossed out—oh, now she understood! It wasn't the address that was checked, only the direction. The envelope had been delivered to the same number on East Ninth, a scribbled memo said. A day hed been lost! One could lose so many days from the calendar and never miss them. Yet it was yesterday, of all the Mondays and Tuesdays and Wednesday, that had been mislaid.

The are director dropped down in a chair in Barbara's office about the middle of the morning.

"Free for half an hour about two o'clock?" he asked. "I'm going to need you."

"I'm not busy at all today. What's up "

"You know that series of portraits of kids we're going to use on the cover? Well, the first youngster's coming in to be photograhped for the artist. I think he'll need a woman's kindly touch to put him in the right mood."

"I like little boys," Barbara smiled. "What's his name?"

Robert Kerns. He belongs to somebody in the theater. I can't recall just whom at the moment."

The art director went away, and the telephone rang in a few minutes. Even before she answered Barbara knew it was going to be Garry. Yet, she reflected, that was foolish. So many other times she had thought it was going to be Garry and it wasn't.

"Barbara, what happened to you last night?" asked Garry. "I searched the theater for you."

"Oh, Garry, how dreadful! But the postoffice made a mistake and carried the tickets down East Ninth street. They just came."

Garry's voice was serious as he answered. "You thought I had forgotten you!" He seemed to be accusing her of doubting him. "Why didn't you call me?"

"You had so much on your mind —it's all right. Garry, I read the reviews on the subway. The critics are generous with praise, and I'm so proud for you." Not proud of you; proud for you.

He talked for a minute before he said: "Would you like seats tonight, or tomorrow night? I'll send them."

"Tomorrow night would be lovely. Garry."

When she hung up, Barbara sat at her desk in the warm office for a moment, suddenly cold and frightened. It made it worse because Garry had sent the tickets after all and had telephoned. If he hadn't, shew ould have had anger to shield her and protect her. Now even that defense was down. Garry had not failed her. He merely loved somebody else and he couldn't help it.

She was glad when the art director brought the child who was to be photographed. The little boy had large brown eyes and brown hair that had a cowlick, and a dimple in his chin. His face was too pale and his eyes were sad, almost frightened.

"But who picked him out for a cover?" Barbara asked herself. "We want happy children! We need faces that show joy and excitement." A wave of sympathy for the little boy banished the worry. No child had a right to be depressed. Somebody was at fault. Impulsively, she held out her hand and smiled. "Take off your coat, Robert! I'm trying to arrange a puzzle for next month and I'm no earthly good at puzzles. Are you? Oh, would you help?"

The art director stuck his head in at the door half an hour later and nodded his head approvingly. When Barbara stepped to the opening, he said: "Good work. Keep him at it, and I'll come back. You're making him human."

The child's eyes were bright and eager now, as he fitted the simple jagg-saw pieces together.

"Gee, this is fun!" he said suddenly, as though he had not known that anything could be. "I—I'm hungry!" That, too, was a surprise.

Barbara nodded gravely. "So am I. I was hoping you would mention it first. We'll have sandwiches sent in. What do you like—ham, chicken, roast beef?"

The little boy laughed. "Could I have a hot dog with mustard? Aunt Wenda says they're awful—they're pleb . . . pleb . . . you know what I mean."

"Plebeian?" Barbara prompted.

"Yes, that's it."

"Aunt Wenda?" she questioned slowly. She was remembering that the little boy was related to someone in the theatrical world. "Is your aunt Wenda Ayer?"

He nodded. "My mother's got a new husband and went to Paris and Aunt Wenda's keeping me."

"How about school? Isn't it difficult for you to live in a hotel?" Barbara knew that Wenda had a suite in an expensive Park avenue hotel.

"I go to a day school. I thought I was going to one where you live all the time but she said I'd better stay here a while. The boys at school don't like me, though."

Barbara's face did not alter expression. She realized that this was a confidence, a precious one, and she must handle it carefully. Perhaps the little boy had searched for a long time for someone to whom to make it.

"That's funny," the russet-haired girl answered matter-of-factly. "I should think everyone would."

The sandwiches came, and with them the art director who declared that the studio was ready. Robert Kerns was looking the way a happy little boy ought to look now. Fiercely Barbara realized that the child needed love, sympathy, and understanding. His aunt's selfishness was squeezing him dry, frightening him. It would do the same thing to Garry. If he married her, his own laughter and initiative would perish under her selfish demands. Yet sometimes men liked to be slaves to women who were spoiled and petish. But surely, surely not Garry!

The pictures were nearly finished, when the scent of perfume, subtle and quiet and sweet as rain in an old-fashined flower garden, came drifting from the doorway. Barbara looked up, a pleased smile on her face. Then the smile died. She knew the woman who wore the scent only from pictures.

It was Wenda Ayer who had come for Robert. Her eyes were dark brown, under a bang of hair as yellow as honey or new butter. She was taller than Barbara and just as slim. She wore a ridiculously small black hat that revealed her hair, and a mink coat which opened to reveal a dress of the same royal yellow. Her voice was rich and throaty.

"Bobbie, darling, aren't you ready?"

"You're Miss Ayer, of course?" Barbara asked. "Bobbie will be with you in just a moment."

The gray-green eyes were acknowledging Wenda's loveliness. Without malice, the girl in the black crepe frock, whose neck was draped with a huge green handkerchief that Garry had brought her from London months before, admitted that she could not equal Wenda's glamor. If the surface view merited the longest glance, Wenda was leading and would always lead with girls who were sort of red-headed and had seven freckles on their noses, though they were willing to share and give selflessly and lavishly.

Miss Ayer was speaking again. "I wonder if I might borrow a telephone, please?"

"Of course," Barbara nodded. "Won't you come into my office?"

Waiting a moment to see that Wenda Ayer got her connection correctly, Barbara heard her give number that was engraved forever in her own heart. Eldorado 3-4555. Garry's number.

She turned blindly, went out of the office, and closed the door.

(To Be Continued)

THE EXAMINER HOME SERVICE

Shag! Truck! Suzy Q! Swing It High and Low

The Diagram Shows How

You're covered with moss—hoary with age—if you don't shag and do the Big Apple.

Join in the peppiest, jolliest dance craze in 20 years. Start with the basic shag. Our diagram shows how simple it is.

1, Jump lightly to left foot. 2, Hop on left foot, touching right toe back of left foot. 3, Jump lightly to right foot. 4, Hop on right foot, touching left toe back of right foot. 5, Jump to left foot. 6, Jump to right foot.

And now for a snappy Suzy Q. Hands clasped high in front, travel in opposite direction from your partner. 1, Weight on heels, turn toes to left. 2, Weight on balls of feet, turn heels to left. 3, Toes to left. 4, Heels to left. Back to face your partner—toes, heels to right.

Our 32-page booklet gives full directions and diagrams for basic and open shag, shag dips Suzy Q, truckin'. Big Apple figures. Plans for all sorts of lively dance parties.

Send 15c in coin or stamps for your copy of SUCCESSFUL DANCE PARTIES to Examiner, Home Service, Peterborough. Be sure to write plainly your NAME, ADDRESS, and the NAME of booklet.

DOROTHY DIX

Being a Successful Wife Is the Most Complicated Business on Earth; Being a Good Cook and Watching Your Appearance Is Essential

A GIRL who is going to be married asks me to tell her what she will need to know in order to be an ideal wife. Well, daughter, wifehood isn't a standardized profession like law, medicine or merchandizing where you can devote all your energies and intelligence to specializing in one line of endeavor. It is a sort of jack-of-all trades job where you have to make good in pretty nearly every human activity and then throw in all the charms and graces for good measure.

For instance, you will need to be a first-class vamp and have all of her technique for fascinating men at your fingers' end in order that you may keep your husband in love with you and from wandering off after other women. This will involve retaining your girlish figure, keeping yourself young, peppy, well-groomed and generally easy on the eyes, as well as skill in stroking his fur the right way, telling him how big and handsome he is and making him feel that you are the ONLY woman who ever understood him.

You will need to be a financial wizard and to make one dollar do the work of five. It is always a shock and a surprise to a man to find out how much it costs to support a family, that a wife doesn't grow her own fine feathers and can't wave her hands over a pot and turn corned beef and cabbage into filet mignon and champagne. Balancing the family budget is just as hard a chore as balancing the national budget, but you will have to do it. Or else——

You will need to be a good cook. When a man marries he puts his stomach as well as his heart in his wife's hands and her success in marriage depends just as much upon the way she cherishes one as the other. Feed the brute and he will eat out of your hand. Starve him and he will seek greener pastures. Set him down to ill-cooked, messily served meals and he will growl and grouch. Place before him a dinner that is a feast of the things he likes best and he will be so sweet and amiable a babe could handle him. Romance may fade, but a man's appetite holds. And that is God's mercy to wives.

You will need to be a diplomat. Husbands and wives are bound to differ on a thousand things because of their difference of sex and point of view. Accept that as one of the facts of life that cannot be changed. Don't waste your time and energy and provoke strife by arguing with your husband over his beliefs and prejudices. Learn how to gumshoe around them instead of butting into them. Leave strangers to tell him of his faults and correct his grammar and pronunciation. Handle him with gloves. There is nothing that pays such dividends in marriage as tact.

You will need to know how to be a working partner. If you want your husband to succeed, you must make him a comfortable, peaceful home to which he returns with joy each night and from which he goes forth refreshed to his battle with the world. You must be a thrifty manager. You must take an interest in everything he is doing. You must keep his faith alive in himself. You must make him happy You must make him feel that you are worth working for. Very few men ever get anywhere who have extravagant, nagging wives who belittle them.

You must be your husband's press agent. To a large extent the world takes a man at his wife's valuation. If she looks up to him and admires him and respects him and is always singing his praises, other people begin to think that he must be a pretty fine sort of a chap. But if a wife is always criticizing her husband and broadcasting his faults and weaknesses; if she complains that he isn't a money-maker or is a bad manager or that he drinks too much at parties or loses too much in card games, she soon gets him the reputation of being no-account and a drunkard and a gambler. Many a wife ruins her husband's chances in life by her indiscreet talking.

These are only a few of the things you will need to know to be a good wife, daughter. There are a million other sidelines. For being a wife is the most complicated job on earth.

DOROTHY DIX.

Copyright Ledger Syndicate.

THE EXAMINER FASHION SERVICE

Start spring in that new suspender ensemble. It's the freshest and youngest of spring fashions. Wear it to town as a complete ensemble. Or wear the little girl suspender skirt and full Gibson Girl blouse without the jacket. Wear the suspender skirt with other blouses. Wear the bolero jacket over other frocks. You've enough disguises to keep all your friends guessing. Again, you may use the blouse, suspender skirt or bolero jacket pattern for summer cottons. Just cut it out and without any effort, it's finished....at a surprisingly low price.

Style No. 2076 is designed for sizes 12, 14, 16, 18, 20 years, 30, 32, 34, 36, and 38-inches bust. Size 16 requires 2¾ yards of 39-inch material for jumper with 1⅝ yards of 39-inch material for blouse. Embroidery pattern No. E-11175 costs 15 cents extra.

The Examiner,
Please order for me:

Pattern number.....

Size .....

My Name .....

Address .....

.....

I enclose 15c for postage

Bedtime Story

By HOWARD R. GARIS

UNCLE WIGGILY'S PLAY PARTY

"What happened, Uncle Wiggily?" asked Nurse Jane who was carrying some clam shells.

"Did you get hurt?" asked Mrs. Longears. The rabbit lady wife was carrying some oyster shells. "And what was that slam bang noise I heard?" asked Uncle Wiggily's wife.

"I fell and, I fear, I smashed all my play dishes," said Uncle Wiggily. "I stubbed one of my toes. I don't know which one. Oh, but look at my lovely play dishes," he sadly said.

Scattered over the ground near the playhouse in Uncle Wiggily's hollow bungalow back yard were many pieces of old china plates, cups, saucers and bowls. The rabbit gentleman had picked them up in the fields and woods to take to his playhouse for play dishes. Nurse Jane and Mrs. Longears had picked up oyster and clam shells, for these also make play dishes.

Makes More.

"But now they are all broken," said Uncle Wiggily sadly.

"Nonsense," exclaimed his wife. "Some of them are broken, it is true. But that makes all the more

play dishes for you, Wiggy."

"Oh, so it does!" and now Uncle Wiggily laughed so hard his pink nose twinkled upside down. "Of course! Look here!" He picked up a piece of blue plate. "This broke into three pieces," he said. "Now I have three blue play dishes instead of one."

It was that way with many more of the pieces of glass and china Uncle Wiggily had found and also with the oyster and clam shells Nurse Jane and Mrs. Longears had discovered.

"Now I must have a play party," said Uncle Wiggily when the play dishes were all in the play house. "You must come, and so must you, Mrs. Longears," and Uncle Wiggily blew a kiss from the tip of his paw to his wife, pretending she was a lady friend or something like that. "You must both come to my play party."

"But will there be room?" asked Nurse Jane.

"Your playhouse isn't very large," said Mrs. Longears.

"I shall make it larger," promised Mr. Longears. "I will not have the party for three or four days and by that time I shall have made the playhouse larger."

Three days later the invitations were sent out. The large animals of Woodland near the Orange Ice Muntains and also the small animals were invited.

Such excitement as there was in Woodland! The animal boys and girls, going to and coming from the Hollow Tree School, talked of nothing but Uncle Wiggily's play party.

Fur Bob

"I am going to wear my blue fur ribbon," said Baby Bunty.

"I shall wear my pink one," said Jingle.

"I am not going to wear any!" said Jangle.

"What! Not going to wear a fur ribbon to Uncle Wiggily's play party?" asked Baby Bunty in surprise. "Why, Jangle?"

"Because I am going to bob my fur. I won't need a ribbon! Ha! Ha!"

The other animal children also laughed and a little while after that they all started for the playhouse and Uncle Wiggily's party.

"I'm so glad you could come," said the rabbit gentleman as he shook paws with each guest. "It was sweet of you."

"I'd rather have some sweet ice-cream!" said Buster, a boy rabbit. And Uncle Wiggily called out:

"The play party is ready to start. Take your places for ice-cream!"

And just then something happened. I'll tell you about it to-morrow when the story will be Uncle Wiggily puts them out. But of course I hope the spelling book doesn't try to hide under the multiplication table.

(Copyright, 1938.)

Barclay On Bridge

WRITTEN FOR THE EXAMINER

By SHEPARD BARCLAY

"The Authority on Authorities"

YELL YOUR LOUDEST

WHEN YOU want to insist on your partner giving you a certain lead, don't whisper your signal. Shout it. Yell as loud as you can. Use the highest card you can afford, to make sure he gets the big idea.

	♠ 9 7 6 3 ♥ 10 9 ♦ 7 6 5 2 ♣ A K J	
♠ Q 5 2 ♥ A Q 7 ♦ A K 9 8 ♣ 10 7 5	W. E. N. S.	♠ None ♥ J 6 4 3 2 ♦ Q J 3 ♣ 9 6 4 3 2
	♠ A K J 10 8 4 ♥ K 8 5 ♦ 10 4 ♣ Q 8	

(Dealer: West. East-West vulnerable.)

In a team-of-four match the two teams reached 4-Spades on this deal and in both cases the diamond K was West's opening lead. One opposing team set South two tricks and at the other table only succeeded in setting the contract one trick.

At table one, East played the diamond Q on his partner's K lead. In response to this, West led the diamond 8 and East won with the J. As West in both cases had opened with a diamond, East knew his partner held something in hearts, so his own play of the diamonds was to insure his getting into the lead to switch to that suit. He returned the heart 2 and West cashed two hearts and later the spade Q.

Where this was not the defense, South trumped the third round of diamonds and then played two rounds of trumps. A club was then led to the J and the two high clubs laid down, a heart being discarded on the last. A diamond was ruffed and a spade was then led to West, who was forced to return a heart, so that South was set only one.

• • •

Tomorrow's Problem

	♠ A Q 9 3 ♥ A K 10 9 ♦ 3 ♣ A K J 4	
♠ K J 10 ♥ Q 7 ♦ A K Q J 7 ♣ 9 3 2	W. E. N. S.	♠ 8 4 2 ♥ J 5 3 ♦ 10 9 8 6 ♣ Q 8 7
	♠ 7 6 5 ♥ 8 6 4 2 ♦ 5 4 2 ♣ 10 6 5	

(Dealer: West. Neither side vulnerable.)

What is the correct bidding on this deal?

The Examiner's Crossword Puzzle

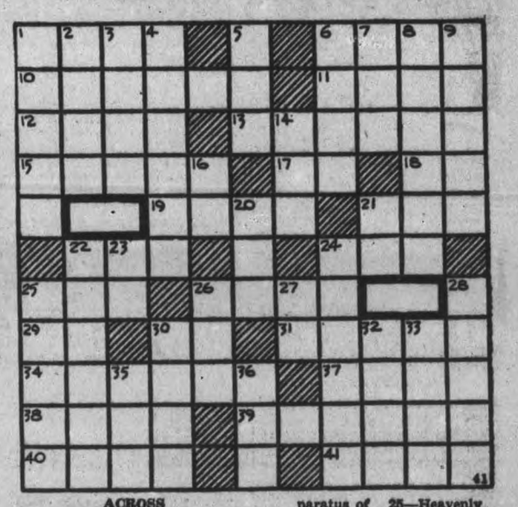

ACROSS

1—A mythical monster (variant)
6—Part of a window
10—Pleasing to the sight
11—Heap
12—An appendage
13—A brown, red-yellow color in hue
15—Perfume of rose petals
17—Near
18—Form of the verb "to be"
19—Seize
21—Ounces (abbr.)
22—A fixed notion
24—Timid
25—The whole amount
26—A legend
29—Negative reply
30—Fourth note of the scale
31—A musical wind instrument
34—Kind of baby carriage
37—Electrified particles
38—A kind of Dutch cheese
39—Benevolent
40—A stringed musical instrument
41—A chart of a town site

DOWN

1—A group of eight
2—A domesticated hollow-horned ruminant
3—Send forth
4—Tell
5—River in Belgium
6—Nimble
7—Atmosphere
8—Flimsy
9—Steering apparatus of ships (poss.)
14—Fetish
16—Sun god
20—General pitch of the speaking voice
21—Cry of pain
22—Murderous
23—Any powerful deity
24—A marine crustacean
25—Heavenly figure
26—Harm
27—Toward
28—Set in
30—Repute
32—Aim
33—1/16 of a rupee
35—Cage of an elevator
36—Simplified form of though

Answer to previous puzzle

P	O	S	T		H	O	P	E	D	
A	P	E		A	I	R	E	D		S
R	E	P	O	R	T	E	R		S	A
E		A	U	K		G		S	A	T
	A	R	T		S	O	U	R	L	Y
S	P	A		B	I	N		O	A	R
H	A	T	T	E	R		P	O	D	
O	R	E		F		L	A	D		A
U	T		D	O	M	I	N	I	O	N
T		B	O	R	E	D		N	I	T
	B	E	R	E	T		O	G	L	E

THE STARS SAY . . .

By GENEVIEVE KEMBLE

For Saturday, April 30

THE LUNAR transits for this day may have a vital influence on the future life, its doings, progress and ultimate destiny. Sudden and surprising events may demand sagacious decisions that will have an effect on the environs, business, social and romantic contacts, as well as form objectives for the future career.

Those whose birthday it is may be prepared for the precipitation of sudden and surprising events that may call for immediate decisions and sound judgment, as they have a very far-reaching influence on the entire life and its tempo.

A child born on this day may be unusually gifted and talented for a conspicuous success in a novel career. It may be adventurous and romantic, ingenious and creative, as well as subtle, shrewd and secretive. It may be moody, sturdy and studious and also bold, determined and spectacular.

TOE EXERCISES

KITCHENER, Ont., April 29. — (CP).—Public School Board members were amazed to learn Kindergarten children here were given an exercise in which they removed shoes and stockings and picked up marbles with their toes. The exercise, the school principals explained, was to prevent and correct flat feet by strengthening arch muscles.

TO MAP NEW TERRITORY

Twenty thousand square miles of New Guinea on which white men have never set foot are to be officially explored and mapped.

SCOTT'S SCRAP BOOK

—By R. J. Scott

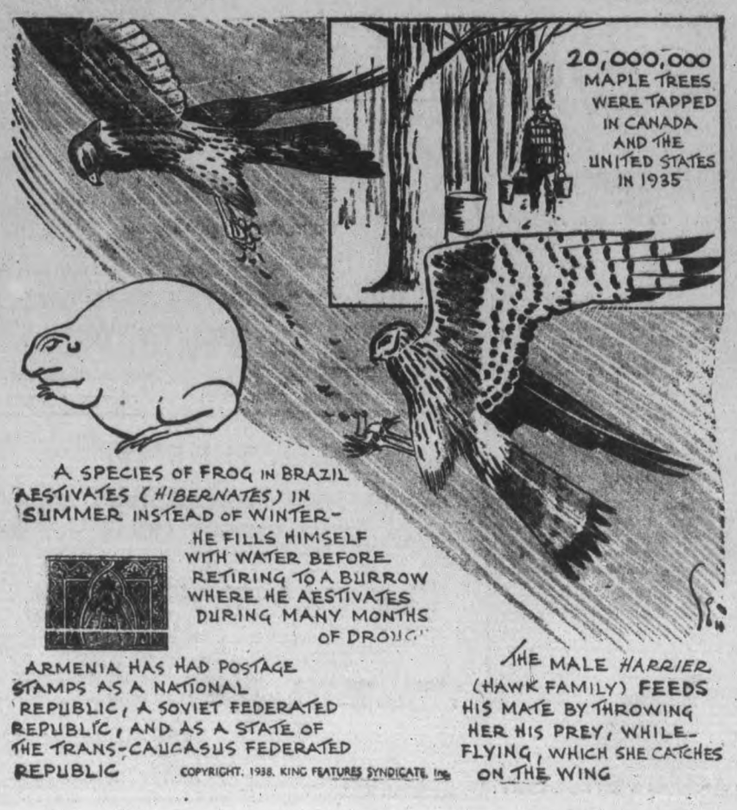

ALLOT BOWLING TOURNEY DATES DISTRICT CLUBS

BELLEVILLE, Ont., April 29 (CP).—District 15 of the Ontario Lawn Bowling Association convened here and allotted dates for the various tournaments for the year.

Representatives from Belleville, Kingston, Campbellford, Stirling, Hastings, Norwood, Warkworth, Madoc, Brighton and Deseronto were present. Tweed and Havelock did not send delegates. If tournament dates in these two place conflict with dates set at the meeting for the other clubs, the clubs were asked to visit the represented clubs' tournaments.

Dr. A. E. Carleton, president of the Ontario Lawn Bowling Association, asked the clubs to send representations to the district playoffs for Provincial honors, District No. 15 to play off this year at Kingston on July 22. The British lawn bowlers will be entertained by the district at Kingston June 13. A. O. Sharpe of Brighton was elected chairman, Colin Ross, Madoc, vice-chairman, and Keith Roblin, Brighton, secretary for the coming season. The dates allotted are:

Belleville—July 1, men's doubles; September 5, mixed doubles; September 21, mixed rinks.

Kingston—June 1, men's doubles; August 3, rinks.

Deseronto—June 8, rinks; September 7, men's doubles.

Madoc—June 15, rinks; July 26, mixed rinks.

Campbellford — June 8, men's doubles; July 20, rinks; August 17, mixed rinks.

Brighton—June 22, mixed rinks; August 31, rinks.

Hastings—June 29, rinks; September 14, men's doubles.

Norwood—July 6, rinks; August 24, mixed rinks.

Stirling—July 13, mixed rinks; August 10, rinks.

Warkworth—July 27, rinks; September 7, men's doubles.

Lawn Bowling

By HERB MARTIN

With delegates from Cannington, Lindsay, Port Hope, Cobourg, Oshawa, Bowmanville and Peterborough, the Central Ontario Lawn Bowling Association held its annual meeting in the club rooms of the Peterborough club last night (Thursday). Ken Sloane welcomed the visitors and President E. Hircock in his opening remarks claimed that bowlers had a lot to be proud of, that they made the very best of citizens and any lawn bowling club was a credit to the community. He compared the association to a big family who were always able to iron out little difficulties without the aid of a dictator, the object of he association was to promote good bowlers and good fellowship all around.

The report of P. Jones, the secretary was favorably received, as was his report of the finances of the association. A long drawn out discussion took place regarding the joining of the Central Association with the provincial and a motion to that effect was made by the Oshawa delegates. After a long period of verbal cross fire, they finally withdrew the motion and matters stand now just as they were before the meeting.

The election of officers resulted as follows:

Hon. Presidents— H. Rosevear, Port Hope; Major McCullough, Cobourg; J. Fitzpatrick, Peterborough.

President— E. Hircock, Cobourg, (re-elected).

Vice-Pres.—E. Goodman, Oshawa, (re-elected).

Sec.-Treas.—C. Keith, Cobourg.

Executive (re-elected)—W. Cooke, Cannington; M. Wickett, Port Hope; P. Ingram, Port Perry; H. Freeman, Peterborough.

Screen's Star's Secretary Up For Embezzlement

Simone Simon, French actress who has gained wide popularity in Hollywood, is shown as she affixed her signature to a felony complaint against her ex-secretary, Sandra Martin (inset). Miss Martin is charged with embezzling $16,000 from the star's personal bank account, while Simone was on vacation in Europe. John Klein, district-attorney's investigator, is pictured with Miss Simon.

Dean Does 'Crawfish' When Fists Are Flying, Joe Medwick Charges

CHICAGO, April 29. — Dizzy Dean telephoned Joe Medwick in Pittsburgh Thursday to make sure his eyes weren't deceiving him when he read that the hard-hitting St. Louis outfielder was accusing him of "crawfishing."

"He told me he said it, all right," Dean said. "But I didn't try to make no peace with him. That's baby stuff, by George."

Medwick's accusations were contained in a letter written to Sports Editor Lloyd Lewis and published in the Chicago Daily News.

It referred to statements attributed to Dean in which the Cub pitcher, formerly of the Cardinals, accused Ducky of starting the battle at Tampa, Fla., in April, 1937, in which the Cardinals scrimmaged with Jack Miley of New York and Irv Kupcinet of Chicago, sports writers assigned to the team.

"Dizzy started that row at Tampa, getting into an argument with Miley," Medwick's letter said, "and we didn't even know he was rowing with baseball writers. We merely protected Dizzy from getting his ears pinned back, as Kupcinet really would have taken him apart.

"Miley and Kupcinet will tell you the truth about it, which is that we merely came to Dizzy's rescue. We always were doing that, as he always did a crawfish whenever a row got hot."

Dean said Medwick told him he had been asked to make a "comeback" to the statements attributed to Dean. Dizzy said he would refuse to answer the charge.

"Confidentially, I think they're just trying to build up the St. Louis gate," he said.

SIX-LEGGED LAMB

FORT ERIE, Ont., April 29.—(CP).— A perfectly healthy lamb, about a fortnight ago, with six perfectly-formed legs, is cavorting about the farm of Andrew Sider in the adjacent township of Bertie, according to Dr. George H. Price, local veterinary. Four legs are located in the forepart of the body.

CHINESE MORALE IS REVIVING FAST

HANKOW, China, April 29 (AP)—China entered the 10th month of the Japanese war with her armies apparently recovered from the succession of staggering losses of men, morale and armaments which culminated in the debacle at Nanking last December 13.

Gaps in the ranks left by an estimated 500,000 dead and wounded have been filled with provincial levies. Twenty new divisions have been trained, equipped and put in the field. New artillery already is in action against the Japanese along the Yellow River front.

But above all, more intelligent and better co-ordinated generalship is taking advantage of China's terrain, native aptitude for guerrilla tactics and the enemy's increasing difficulties with transportaton and communication to reduce Japanese superiority in organization and armaments.

Chinese military leaders do not claim China's guerrilla tactics and stimulated fighting spirit are alone responsible for bogging down Japan's armies, but from the lowest private to General Chiang Kai-Shek the Chinese believe they are hastening the stalling process.

The Japanese are being forced to sacrifice attacking power in order to consolidate earlier gains and to pacify "conquered" areas.

Little Damage Done During Windstorm

(Examiner Correspondence.)

HASTINGS, April 29.—For about three minutes last evening a violent wind storm raged in this village. There were no reports of any serious damage done, but several minor damages were reported.

A car parked at the curb on Front Street was blown for twenty feet till it bumped into another auto. The glass shade on a gas pump on Bridge Street was blown off and crashed to the pavement. A few shingles were torn off at least two buildings. Following the wind, an electrical storm passed over, but was not local.

CANCEL JAMAICAN TOURS

Tourist travel to Jamaica during the winter was so small that many cruises were cancelled.

Campbellford W.A. Plans Festival

(Examiner Correspondence.)

CAMPBELLFORD, April 28. — Following considerable discussion, members of St. John's Women's Association decided to hold a Strawberry Festival in the month of June in place of the annual garden party. The feeling of the members seemed to indicate that the amount of work involved in putting on a garden party was not justified by the money raised in this manner.

Mrs. C. K. Stephens, the president, presided at the April meeting which was held in the ladies' parlors of the church Thursday afternoon. Mrs. James Saunders gave the Scripture reading, and the prayer and refreshments were in charge of Miss Stella Keir and Mrs. T. J. Craighead.

RETIRES ON TIPS

CHICAGO, April 29 (AP)—Success story: William Pryor Bell, who worked for 27 years as a red cap in the North Western Station, always saved his tips. Now he's retiring.

"I've had what I call a great career," the negro red cap said. "I've been successful."

LEAGUE DIVIDED INTO TWO GROUPS

The Public Schools softball and baseball season opens next week, with six senior teams (13 years and over) and six junior squads (for those under 13) entered. Baseball games will be played at Riverside, and softball contests at the schools. Home softball teams are responsible for umpires.

Senior Baseball Schedule

May 2—King George vs. Queen A.
May 4—Queen Mary vs. P. of W.
May 6—King Edward vs. Central.
May 9—Queen Mary vs. Queen A.
May 11—Prince of Wales vs. K. Ed.
May 13—Central vs. King George.
May 16—Queen Alex vs. King Ed.
May 18—Central vs. Prince of W.
May 20—King George vs. Queen M.
May 23—Queen Mary vs. Central.
May 25—Q. Alex vs. Prince of W.
May 27—King Edward vs. King G.
May 30—Queen Mary vs. King Ed.
June 1—Prince of W. vs. King G.
June 3—Central vs. Queen Alex.

Junior Softball Schedule

May 3—Queen Mary vs. King Ed.
May 5—King G. vs. Prince of W. Queen Alex. vs. Central.
May 10—King Ed. vs. King George.
May 12—Queen A. vs. Prince of W. Central vs. Queen Mary.
May 17—King George vs. Queen M. King Edward vs. Queen A.
May 19—Prince of Wales vs. Central Queen Mary vs. Queen A.
May 26—Prince of W. vs. King Ed. King George vs. Central.
May 31—Queen Alex vs. King G. Central vs. King Edward.
June 2—Prince of W. vs. Queen M.

Commons First Met To Curb Spending, Idea Now Reserved Says Dunning

Ottawa, April 29 (CP).

PARLIAMENT'S FUNCTIONS had changed since its original institution, Finance Minister Dunning observed in the House of Commons yesterday. The House was discussing debt and spending, and in particular the pressure to add to the national debt.

"It would seem to me the functions aof parliament have changed completely," Mr. Dunning said.

"As originally constituted parliament was a gathering of the Commoners, representing the taxpayers, to prevent the king from spending too much of their money.

"Listening to speakers from all sides it would seem today the character of parliament is reversed. Parliament now gathers for the purpose of persuading the king to spend more and more of their money."

KNEW HIS WINES

LONDON—(CP).—No need of expert advice "my own nose tells me the difference," said Sir Harry Twyford, lord mayor, in hearing a case where it was declared a certain wine was port.

FAMOUS BUGLER QUITTING

WASHINGTON, April 29 (AP)—The United States army is about to lose its most famous bugler. Staff Sergeant Frank Witchey, who sounded taps when the Union soldier was buried Nov. 11, 1921, has filed notice of intention to quit the service May 31, after 30 years of military life. He is a native of Kansas City.

U.S. MILK FOR PHILIPPINES

Half of the evaporated milk received into the Philippines recently was from the United States.

Women who do their own housework prefer this "polishing cleanser"

There's one thing certain, women who do their own housework demand a lot from their cleanser. It must work quickly. It must last a long time. It must be easy on their hands. Thousands of women are using Bon Ami because it measures up to *all* their demands. You, too, will find Bon Ami the finest, safest cleanser you can buy.

Bon Ami

the better cleanser for Bathtubs and Sinks

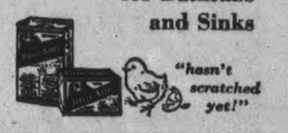

"hasn't scratched yet!"

THIS BACKACHE is AGONY!

KIDNEYS WILL CAUSE IT! Sluggish kidneys let poisons accumulate in your system. Lame back, lumbago and rheumatic pains often follow. Gin Pills will give the kidneys the help they need to filter out the poisons that cause the pain. "Prove their merit through their use!" 275

GIN PILLS FOR THE KIDNEYS

for RHEUMATISM Pour Minard's into a warm dish. Rub liniment gently in; then apply it according to directions and soon you'll get relief!

MINARD'S "KING OF PAIN" LINIMENT

For that Nasty Taste in Your Mouth! Unpleasant Breath—Keep your system clean and refreshed. Any time of the day is a good time to enjoy KKOVAH. Makes You Fit Keeps You Fit

BIG NEW TIN (family size) FORMERLY 50c Now 39c Regular tin 20c

KKO-Vitalize with KKOVAH SALTS

Elliott's REXALL DRUG STORE

NORTHERN TISSUE Soft, white, sterile, linenized 3 rolls 25c

GENUINE BAYER ASPIRIN 23c, 39c, 98c

FRIDAY AND SATURDAY SPECIALS

A.B.S. & C. . . 100 for 9c
A.S.A. Tabs., 100 for 19c
Dodd's Kidney Pills . 27c
Seidlitz Powders, pkg. 9c

Moth Balls . . . 3 lbs. 25c
Moth Flakes . . 3 lbs. 25c
Larves 16-oz. 83c
Larvex 16-oz. 83c
Fly Tox . . . 29c and 49c

Lux Soap 6c
Lifebuoy Soap 7c

Universal Toilet Tissue, white, sterilized, ... 6 rolls 25c

Syrup Hypophosphites, 16-oz. 79c

1.10 Yardley Tissue Cream or Cleansing Cream and English Complexion Powder BOTH FOR 1.10

Marvellous Face Powder and Free Rouge Compact BOTH for 65c

Enlargement Special

Have your negative enlarged and mounted in attractive studio folder. Special 2 for 25c

The NEW Evening in Paris Face Powder with generous flacon of Perfume Both for $1.10

MODESS Softer! Safer!

12 in box 21¢
2 boxes 41¢
50 in box 69¢
Modess Belts 25¢

AMAZING! Drene Shampoo NOT SOAP - NOT OIL Billowy Suds . . Banishes Soap Film . . Leaves Hair Soft, Lustrous

15c, 59c, 99c

HEINZ STRAINED FOOD FOR INFANTS 4 for 25c

FEET HURT? Cress JUST RUB IT IN CORN SALVE BUNION SALVE FOOT POWDER 50c

Frosst 217 RELIEVE HEADACHES COLDS AND PAIN 35¢ 75¢ $1.20 Charles E. Frosst & Co

SILVIKRIN DOES GROW HAIR

ELLIOTT'S DRUG STORE Saves You Money PHONE 15 393 GEORGE ST. We Deliver

FRIGIDAIRE WINS PETERBOROUGH WITH THE NEW SILENT METER-MISER

See our PROOF of Greater Savings!

FRIGIDAIRE WITH NEW SILENT METER-MISER

Saves Amazingly More on Current . . . Food . . . Ice . . . Upkeep!

LISTEN to the New SILENT METER-MISER

Uses so little current—You can hardly hear it run! Meet the simplest refrigerating mechanism *ever* built! Saves up to 25% MORE on electricity than even the current-saving Meter-Miser of 1937. Completely sealed. Automatically oiled and cooled. Comes with 5-Year Protection Plan backed by General Motors.

New "Double-Easy" QUICKUBE TRAYS

1. RELEASE CUBES INSTANTLY—SAVE 20% MORE ICE! All-metal for faster, cheaper freezing! No wasteful melting under faucet!
2. TRAYS COME FREE AT FINGER-TOUCH . . . with exclusive Frigidaire Automatic Tray Release. Every tray, in every model, a "Double-Easy" Quickube Tray! No other like it! See PROOF!

Only Frigidaire has them!

SAVE ALL 4 WAYS... or you may not save at all!

ASK ABOUT EASY "Pay-as-You-Save" PLAN

● It will pay you handsomely to see our Frigidaire 4-Way Saving Demonstration before choosing *any* refrigerator. Here you'll see how some refrigerators may lose through a single "hidden extravagance" what little they may save in one, two or three other ways!...That's why you must be careful to get PROOF of greater savings in *All 4 Ways*... on current—food—ice—upkeep. Come in. See how Frigidaire gives you this PROOF—before your eyes, before you buy. See, too, the marvelous new usability of Frigidaire's *exclusive* NEW "Double-Easy" Quickube Trays . . . NEW Moisture-Seal Hydrators . . . NEWLY-STYLED 9-Way Adjustable Interior. Make *sure* of saving work and money for years to come . . . see our 4-way saving demonstration now!

LOOK FOR THIS NAME-PLATE

See Our 4-WAY SAVING Demonstration!

Full Family Size, 9 sq. ft., 159.00 Up

T. J. Cavanagh FRIGIDAIRE STORE McBride & Franks Tele 3075

RHEUMATICS? Get Relief Similar to a "Spa" in Your own Home

They say conscience makes cowards of us all—but what about Rheumatic troubles? You never know **where** Rheumatic pains will strike next. You become worn out with anxiety.

And it's probably because your liver isn't working as it should! For this is often the cause of Rheumatic pains. See what happens. Your liver gets clogged, poisons creep sluggishly through your system. Uric Acid crystals form. Pain begins. When you move, these crystals catch you with their spiky points.

This message is not to remind you of your aches and pains but to help you to escape from them. You have heard of the famous European Spas where wealthy leisured people go to take the waters for their Rheumatic pains, Lumbago and Neuritis? Well, among the chief properties of these Mineral Springs are the elements of Sodium, Potassium and Lithium. Now, similar elements have been combined in Fynnon Salt. Stir a ½ teaspoonful in a glassful of water every morning. Drink this relief-giving saline—and enjoy a similar treatment that Spa visitors pay heavily for! Large bottle of Fynnon Salt, 75c at all druggists. 30

PERSONAL AND SOCIAL

Mr. and Mrs. John Boyce of Smith are celebrating to-day their second wedding anniversary.

❖ ❖ ❖

Mrs. J. Hotchkiss and daughter, Joan, of 141 Hazlett street have returned from Toronto.

❖ ❖ ❖

The marriage of Miss Ethel Revoy to Harold Richmond will take place on Saturday afternoon at half past two at Bethany Tabernacle.

❖ ❖ ❖

James Packman, resident at Anson House and formerly of 199 Reid street, celebrates today his 77th birthday.

❖ ❖ ❖

A gala event of this evening will be the Junior Welfare League's dance at the Kawartha Golf and Country Club.

❖ ❖ ❖

A delightful event of this evening will be the Knights of Columbus Founders' Dance in the Knights of Columbus Hall on Simcoe Street.

❖ ❖ ❖

Miss Edna Tripp and Roy Tripp of Hastings were guests on Thursday afternoon at the wedding of Miss Alice Ford and William McAllister.

❖ ❖ ❖

An event of this evening will be the social evening at the Mayfair Cafe held by the Peterborough Workers and Unemployed Association.

❖ ❖ ❖

Owing to the interest aroused by the remarkably fine exhibition of seventy-eight water color paintings by the famous Canadian artist, George Chavignaud, on view in the Tudor Room at the Roy Studio, the pictures will remain for another week so that the public will have ample opportunity to see them.

❖ ❖ ❖

Mr. and Mrs. Irving Moldaver, a recent bride and groom, were entertained on Wednesday evening at the Esquire Club, Toronto, by Miss Beatrice Florence, of that city. The same evening the engagement of Miss Florence who is the daughter of Mr. and Mrs. Louis Florence of Peterborough, to Ben Collis was announced, the occasion being the formal dance of the Coronet Club of which Mr. Collis is a member.

❖ ❖ ❖

Friends in Peterborough of the Right Rev. Walter Bird, Bishop of Saskatchewan, will deeply regret to learn that after years of infirmity through war wounds, he has had to undergo amputation of one leg at the hip. Bishop Bird's distinguished war service for which he received the D.C.M., is well known. It will be remembered also that last fall Mrs. Bird was fatally injured in a motor accident.

Life Membership Presented Mrs. Sutcliffe

Mrs. J. H. Sutcliffe was presented with a life membership for Home Missions by the Northern Group of Murray Street Baptist Church Mission Circle at the regular meeting Thursday evening. Mrs. A. W. Wray entertained the members at her home. 708 Elcome Crescent. Mrs. F. M. Somerville, leader of the Group, presented the certificate to Mrs. Sutcliffe, and the Life Membership pin was presented to their mother by Jack and Raymond Sutcliffe.

The business session included the treasurer's report given by Mrs. T. H. Graham and showing that the Group has met the objective for the year, with a balance in hand. Mrs. H. H. Graham reported for the Reading Course, and Mrs. T. H. Graham in the absence of Mrs. T. Irwin reported for the Practical Work convenor. The report showed that six quilts have been made during the winter, and still another quilt will be ready for the White Cross bale.

Following the meeting refreshments were served by the hostess. Several visitors present also at the meeting included the pastor, the Rev. J. H. Sutcliffe, the president of the Mission Circle, Miss M. J. Barnard, the secretary of the Mission Circle, Mrs. B. W. Harvey and Miss Margaret Matthews.

Two delightful piano duets by Jack and Raymond Sutcliffe were enjoyed during the evening.

❖ ❖ ❖

Annual Spring Tea Local Council of Women

The many guests who attended the annual Spring Tea of the Local Council of Women in the Green Room and the Library at the Y.W.C.A. Thursday afternoon found that a most delightful occasion had been planned for them.

Some excellent youthful talent had been procured to make a charming program in the Green Room, where red and white flowers, tulips and begonias were attractive decorations. The tea table situated at the entrance to the library followed the same striking and rather unusual color scheme, and was arranged with embroidered white linen cloth, low ruby red glass bowl holding white Easter lilies and gypsophila, and deep ruby red candles in white holders. Little red candles were also part of the picture.

One of the handsome silver trays used on the table and lent by Mrs. T. W. H. Young, was of especial interest, having first belonged to Mrs. Young's grandmother, the wife of the Hon. William McDougall, one of the Fathers of Confederation. The tray was presented to Mrs. McDougall by her children on the occasion of her silver wedding anniversary.

The guests were received by Mrs. C. M. Scott, president of the Local Council of Women, Mrs. B. W. Harvey, past president, and Mrs. E. Wand, provincial corresponding secretary.

General convenors for the tea were Mrs. P. M. Somerville and Mrs. C. S. Thompson, who arranged the table. Fouring tea during the first hour were Mrs. Joseph Mills and Mrs. G. S. Helson, and later Mrs. N. Stanger and Mrs. Thompson presided. Assistants were Dr. Agnes Moffat, Mrs. T. Hendry, Miss Margaret Ferguson, Miss Zita Kearney and Miss Leta Brownscombe. A home-cooking table in the library contained great variety and was in charge of Mrs. B. F. McNeely, Mrs. C. Simpson and Mrs. T. W. H. Young.

The musical program announced by Mrs. J. Cridland was much enjoyed and was as follows: Group of songs, Alga Westbye, accompanied by her grandmother, Mrs. M. Orrman; piano duet, Barbara Jean Craig and Jackie Sutcliffe; recitation, Joan Reid; instrumental trio, trumpet, Davis Graham, clarinet, Robert Graham, piano, Merrill Smith; group of piano solos, Ruth Gaskell; group of songs, Olga Westbye.

Mrs. H. Tremain and Miss Leone Walsh were treasurers.

❖ ❖ ❖

Scott—Gilmore

(Examiner Correspondence.)

TWEED, April 29.—A quiet wedding was solemnized in Arden on Tuesday evening, when Miss Gertrude Gilmore became the bride of Mr. Gordon Scott of Bordenwood. Miss Gilmour taught at Bordenwood School last year, and has many friends in this vicinity.

After the wedding the happy couple left to spend their honeymoon in Detroit, Mich., and other points in the United States.

❖ ❖ ❖

Rishor—Comstock

The wedding was quietly solemnized in St. John's Church at one o'clock this (Friday) afternoon of Arleigh Eva, daughter of Mrs. Eva Comstock of Sherbrooke street and the late William Comstock to George Francis Rishor, son of the late Mr. and Mrs. Charles Rishor.

The bride was given in marriage by her brother, Max Comstock, and was attended by Miss Mary Comstock, her sister, as bridesmaid. The best man was Noel Rishor, brother of the groom.

The Rev. Canon W. P. Robertson officiated at the ceremony, and the wedding music was played by the organist, Frederic G. Mann, L.Mus.

Mr. and Mrs. George Rishor left this afternoon to spend their honeymoon on a southern cruise.

❖ ❖ ❖

McAllister—Ford

The marriage of Alice Ford, daughter of Mrs. H. G. Markwick of Peterborough and the late James Ford to William Elwood McAllister, son of Mrs. E. McAllister and the late William McAllister of South Monaghan was solemnized by the Rev. M. C. Parr in George Street United Church parsonage on Thursday afternoon, April 28.

The bride was becomingly dressed in powder blue triple sheer crepe, with white hat, shoulder length veil and matching accessories. She carried a bouquet of Talisman roses.

The attendants were Mr. and Mrs. Harvey Tripp of Hastings. Following the ceremony a reception for immediate friends and relatives was held at the home of the bride's mother.

The happy couple left later for a honeymoon trip to Toronto and Hamilton, the bride choosing for travelling a navy blue suit and small hat. Mr. and Mrs. McAllister will reside in South Monaghan.

Three Grandsons

Three little boys in a row, and their names are Bobby, Donald and Russell (reading from LEFT to RIGHT), and all are grandsons of Mrs. and Mrs. Robert Bolton of Douro.

Calgary Arrests Red Chief's Wife

CALGARY, April 29 (C.P.). — A morning skirmish with police was followed by peace on Calgary's relief strike front yesterday. No picket parades were held during the afternoon, given over to conferences of strike leaders at the Labor Temple.

First woman to be arrested during the strike, Mrs. Ann Lenihan, 27-year-old wife of Pat Lenihan, secretary of the Calgary Local of the Communist Party of Canada, was released from jail yesterday. She was freed on bail of $100, and will be arraigned on a charge of unlawful assembly.

Mrs. Lenihan was leading a group of women strike pickets when arrested after she allegedly failed to obey police orders for the marchers to disperse. John Johansen, a strike leader, arrested, was also released on bail.

Strikers, seeking higher living allowances, were pledged support of Calgary jobless war veterans while the local constituency directorate of the Alberta Social Credit League prepared petitions for city-wide circulation demanding immediate settlement of the strike, which started on April 5.

The petitions urge Mayor Andrew Davison, through the Canadian Federation of Mayors and Municipalities, to take action to have the Federal Government "recognize relief as its problem."

Style Whimsies

Hats continue high, and shoes are apt to be both heelless and toeless.

❖ ❖ ❖

Attractive ensembles for summer wear may be black and white sheer dresses with full-length fitted coats. Similar costumes in brown and white are worn with copper accessories.

❖ ❖ ❖

In knitwear, favorite colors are white and pastels. Blue and pink are in great demand, with string and beige gradually coming to the fore.

❖ ❖ ❖

Braid trims on man-tailored suits are much in evidence this se ason.

❖ ❖ ❖

White pique flowers and white pipings brighten the straight line and fitted black spring coats.

❖ ❖ ❖

Large poppies, small roses, iris, and dahlias are new flowers being featured in floral prints for evening wear.

❖ ❖ ❖

For luncheon on mild days a suitable ensemble is a fitted coat of black faille, worn with a black and white striped frock, with a small bouquet of scarlet flowers at the throat.

❖ ❖ ❖

Black and navy blue shoes of gabardine wath patent leather trimmings still are in great demand for early summer wear.

Yellow Is Smart

By Central Press

Have you noticed the flair for yellow this spring? One shop window featured nothing but yellow suits, dresses and accessories. That is because it is daffodil time right now.

Yellow accessories are worn with this smart spongy wool, full-length black coat with the open-work detail at neck and sides. The coat is a fitted model with seven-eighths sleeves and collarless.

The hat is a rough yellow straw with black ribbon and quill trimming. Yellow doeskin pullover gloves and a corsage of daffodils further emphasize the yellow note. Bag and pumps are black.

Unlined, pliant-soled moccasins in suede or fine-grained Morocco are perfect for travel type lounging footwear.

❖ ❖ ❖

Boutonnieres of fruits are advocated for lapel ornaments to be worn on the mannish tailored suits.

Play Clothes

Play clothes grow more and more important in the modern woman's scheme of living. They are the first thing she thinks of when planning her vacation wardrobe at any season of the year in any place. And to be smartly—if not expensively—dressed for her particular type of recreation is the height of her ambition, and even more important than that she shall be chic for her formal hours.

Florence George, blonde young screen player, shows what is the correct thing in play clothes in Southern California.

She is modelling a two-piece linen creation which includes shorts with a halter top attached, and a coat dress with a short, flared skirt.

Red and blue bias tape is used for color contrast, and at the waist, not to miss the amusing note which seems this season to be an integral part of fashion, are two bunches of firecrackers fashioned from the tape for a waistline accent.

The beach soled shoes Miss George is wearing are the new cork soled raffia sandals that have been so successful at the southern beaches this winter.

Mrs. Roxburgh announces the re-opening of Cessnock Tourist Home, and Tea Room, on Saturday, April Thirtieth, at Norwood, on Highway No. 7. Lunch and tea served every day, dinner by appointment. Telephone 273.

Crowds! Crowds! Crowds!
So Spectacular Have Been the Slashed Prices on
Men's, Women's, Children's Boots, Shoes and Slippers
That all Peterborough is Literally Flocking to the
LIQUIDATION SALE
of the ANDY BUCK SHOE STORE
330 George St.

Try JEWEL now in Martha Logan's
AT HER RISK!
DANISH NUT FANCIES
with JEWEL at her risk!
Don't go on being satisfied with old-fashioned shortenings. Try Jewel in these delicious Danish Nut Fancies at Martha Logan's risk. She'll pay you *twice* their cost if you don't agree that Jewel gives *as fine results as any shortening you've ever used!* Make a note to get Jewel tomorrow!
SWIFT'S Jewel SHORTENING PURELY VEGETABLE
GET THE RECIPE FROM YOUR DEALER
Read the full details of Martha Logan's new offer!

387 George
BUEHLER BROS. LIMITED
Phone 3680
VEAL Boneless VEAL ROLLS Real Choice 17c lb.
EXTRA SPECIAL!
Pork Tenderloin - - 28c
Breakfast Bacon - - - 28c
Fresh Spare Ribs - - 12½c
BLADE ROAST Blade Out 16c
Oven Roast Short Rib 18c
Rump Roast - - 17c
Boneless Pot Roast 15c
Prime Rib, Rolled - 21c
Loin VEAL CHOP 23c
VEAL STEW 10c
PORK LIVER 12½c
VEAL LEGS RUMP SIRLOIN 18c
BEEF Steak Roast 21c Round Steak 22c Sirloin Steak 23c
Hamburg Steak 12½c
BEEF CUTTINGS 12½c
Shoulder VEAL CHOP 14c
Sliced Headcheese 12½ | Streaky Salt Pork, 21c | Pickled Hocks, 10c lb. | Sliced Bologna, 12½c
When You Want "MEAT VARIETY" Buehler's Offer You 168 Suggestions
BUTTER First Grade Quality Brand With Meat Order 29c

Peas, Corn and Tomatoes, 3 cans 25c
Peaches, 2 cans 25c
Pears, 2 cans 19c
CLARK'S large cans
Tomato Juice, 3 for 25c
Pork and Beans, large cans 3 cans 25c
Oranges, 2 doz. 29c
Sugar, 10 lbs. 55c
CREAMERY—FIRST GRADE
Butter - lb. 29c
Sh. Wheat 2 pkgs. 23c
SHIRLEY'S pkg.
Tea - ½-lb. 28c
Raisins 2 lbs 25c
PITTED
Dates 2 lbs. 25c
GENUINE BABY BEEF
Pot Roast ..... lb. 16c
Oven Roast ..... lb. 18c
Prime Rib, Boned and Rolled ..... lb. 25c
Rib Boil ..... lb. 10c
Veal Cutlets .... lb. 27c
Spare Ribs .... 2 lbs. 25c
C.P.C. Pork Sausage ..... lb. 15c
Shortening ... 2 lbs. 25c
HARRISON'S MARKETERIA
PHONE 725
We Deliver

MOTHERS!
Just a reminder . . . tomorrow (Saturday) is your last chance to enter the Heinz Strained Food Contest at
McDermid & Jury's Drug Store

New DINING ROOM Suites
AT LOW PRICES
Modern and Conservative Designs, fashioned in fumed oak, birch and solid walnut. The finest workmanship. Will keep good appearance for years.

9-Piece Two-Tone Walnut Finished
DINING ROOM SUITE
Including buffet, oblong extension table, china cabinet and set of diners, upholstered in solid leather. Regular 139.00, for 99.00
9-Piece Solid Walnut
DINING ROOM SUITE
Including roomy buffet, oblong extension table, china cabinet with fret work and set of chairs upholstered in solid leather. Regular 149.00 ..... 119.00
9-PIECE OAK DINING ROOM SUITE
Buffet china cabinet with cupboard doors, reflectory table and set of diners upholstered in solid leather. Reg. $190 149.00
SIMMONS SPRING-FILLED MATTRESSES
Contains hundreds of springs with heavy layers of cotton felt at top and bottom. Lovely floral damask covering—all sizes. Special price 12.95
BUY THESE SUITES ON OUR BUDGET SYSTEM
HOME FURNISHING Co.
204 Charlotte St. HARRY FLORENCE Manager Phone 1428
30 Years in the Furniture Business in Peterborough.

WOMEN'S WORK AND INTERESTS

JUST BETWEEN US WOMEN

The disadvantages of youth far outweigh the advantages, and even the latter, when examined closely, turn out to be full of hidden flaws."
—Godfrey Winn.

Dear Friends:

Do you know, I often feel sorry for the young, and far from envying them their youth, I am glad I am past and done with it. There is so much to learn when you are young. So many mistakes you are sure to make through lack of experience. I smile when I hear someone say, "oh to be young again," for without the things they have learned youth would be no better than it was.

Young girls think young men should do this or that. Young men thing the same about girls. Neither truly knows how to act with the other, and it is a wonder more blunders are not make in marriage, for so many mistake the mating urge for true love, then wake up too late to find out their mistake.

How very modest we all are. We have schools for most everything, but we will not have schools for the most important thing in the world, how to choose a life companion, how to get along with one when we do choose, how to adjust ourselves to life as it comes along.

We make boasts so that they balance, we make machinery to balance also, our scales must register accurately, but human beings are left, generation after generation to make the same old mistakes.

As it is now, the younger ones seem to think if we try to guide them, that we are trying to fit their lives in our own mold. But if it were taught cooly and scientifically by other than close relations, life would be much easier and pleasanter for the young of today.

We think when we have gone through high school and university that we are well learned, educated fitted to take our place in the world. But how seldom do the things we have learned fit in with the things we meet up with and must do, once we are out in the world trying to make a living.

It is like saying to yourself: "When I meet so and so, I will say this, then when he says that, I will retort with something." It never happens that way, and so all we were prepared to say is never uttered.

Same with the young. They get a lot of supposed situations to meet, must find an answer to these problems, but are never faced with them in real life. How can we expect the young to be so wise, when they have had no experience Oh yes I know that many of them think they know it all, but weren't we like that too? Of course we were.

Learn them courage, and self-esteem, and determination. Learn them about their own bodies, self-control, continence. Learn them how to amuse themselves, how to depend on themselves. They are tired of too many "thou shalt nots" without any reasons being given.

Start early with them, (and I don't mean by that to tell them things their young minds shrink from in disgust because they lack understanding) but how can you expect them to stand alone when they are grown, if you have coddled them too much when they are young?

Let them depend on you, on your deeds. Make contact with God pleasant as it should be when you tell them of Him, not holding Him up as a mighty ogre ready to pounce on them for the least mistake. Show them in your own life how good it is to know Him, or how can you expect them to honor One whom you yourself have scorned?

And so I say to the young. Be courageous, learn all you can, for only in that way will you make the least mistakes. Learn about your own body, what makes your temper rise, control of your desires, then life will not be so disappointing, and you will have less to hurt you. Fully realizing how many disadvantages you have, and in entire sympathy with you for a full happy life, I am, Your Friend,
ROBERTA.

CHANGE APPENDIX

Appendix Street sounds "too funny," so Southam, England, will call the road Pendicke Street, its original name.

Relief Recipients Picket Reeve's House

Relief demonstrators, demanding more relief, have camped on the doorstep of Reeve E. D. Maguire, of Toronto township, upper LEFT. On arriving at the reeve's home in Clarkson the demonstrators were informed that Mr. Maguire was not at home so they settled down on his lawn with blankets and food to wait for him, upper RIGHT. Some of the demonstrators brought their children with them, and are shown waiting for the reeve, lower LEFT, outside the reeve's home. Mr. Maguire did not return to his home at all the day the picketers chose to call so they decided to wait through the night for his arrival. Overcome by sleep two women demonstrators curled up in blankets against the fence surrounding Mr. Maguire's home, and spent the night sleeping under the stars, lower RIGHT.

Famed Sculptor, Dr. McKenzie, Dies

PHILADELPHIA, April 29 (CP) —World renowned sculptor and expert in physical education, Dr. Tait McKenzie, 70, died at his home here last night. He planned to go to Ottawa next week to confer with Prime Minister Mackenzie King and other government officials on the memorial he designed to the late Sir Charles Doughty, Dominion archivist.

Then he had planned a reunion with boyhood friends at his native Almonte, Ont., where he had a summer residence.

His death called forth expressions of sympathy from friends all over the world. In Ottawa Mr. Mackenzie King expressed keen regret. He had known Dr. McKenzie for 30 years and regarded him as one of his closest friends.

Retired professor of physical education at the University of Pennsylvania to which he was attached for more than three decades, and before that medical director of physical training at McGill, Dr. McKenzie was even more widely known as a sculptor.

His work stands in public places throughout the United Kingdom, Canada and the United States.

Two of his pieces are in the Parliament buildings at Ottawa—the memorial of 60 years of confederation erected in the hall of fame as the gift of Canadians resident in the United States, and the Baker Memorial.

The King has his "Blightly" in Balmoral, Scotland. The people of Canada gave England his statues of General James Wolfe.

The American Red Cross garden court in Washington contains his ministering angel, a Great War nurse. "The Call," a kilted warrior, stands in Princess Street Gardens, Edinburgh.

He carved the "Joy of Effort." three wing-footed athletes clearing a hurdle, which stands in the stadium at Stockholm. Figures of men in various sports fields, from the discus thrower to a football line buck came from his capable hands. He worked in stone and bronze.

Born in Almonte in 1867, Dr. McKenzie was educated at Ottawa Collegiate Institute and McGill University, receiving a degree in medicine in 1892. In 1921 McGill conferred upon him the honorary degree of doctor of laws and literature.

During the Great War he was an inspector of physical training for the British forces with the temporary rank of major. His widow, the former Ethel O'Neil of Hamilton, survives with two brothers and a sister.

Style Whimsies

For beach wear, slacks, shorts, shirts and jackets in men's seersucker suitings are smart. This shows the feminine preference for material that will not crush easily and that launders well.

❖ ❖ ❖

Always wear flowers heads up—never upside down. Put your orchid corsage in the refrigerator as soon as you take it off if you want to wear it for four or five days. If the orchid is wired, put the wire at the base of the stem so that water can get up into the stem, and if it has a good cool drink it will immediately revive.

❖ ❖ ❖

Embroidered gloves are very "hot stuff" this year. Whether the glove material is dark or light, the effect of gaily colored embroidery in flower designs is charming.

❖ ❖ ❖

For country wear, Scotch tweeds in loud checks for toppers are popular with the juveniles.

❖ ❖ ❖

Dotted veils tied under the chin are being used on the bonnet styles of hats for the youngsters.

❖ ❖ ❖

For crisp soft dresses for daylight dining and dancing, cloque sheers are very flattering.

❖ ❖ ❖

Daytime and town clothes of dark ground voiles are neat and serviceable.

❖ ❖ ❖

Ostrich is replacing marabou for capes and jackets for evening dresses.

❖ ❖ ❖

Suspender dresses with lingerie guimpes have summery appeal for the young folk.

❖ ❖ ❖

Imported tie silk is being sold for blouses. It is featured in 24 to 36-inch widths.

❖ ❖ ❖

Unpressed pleated skirts are something new. The pleats are held in by being stitched down flat, or tucked at the hips. Often they are grouped only at the center front.

❖ ❖ ❖

A white eyelet bolero imparts a crisp, spring-like appearance to a simple slim black crepe basic dress.

Wife Preservers

Keep your electric light bulbs clean for the sake of your eyes. Bulbs are best cleaned by wiping with a soft cloth wrung out of soapy water. Care should be taken not to get the metal part wet. If it does get wet, however, do not screw the bulb back into the socket until it is perfectly dry, as moisture may create a short circuit.

The Examiner's Needlework Pattern

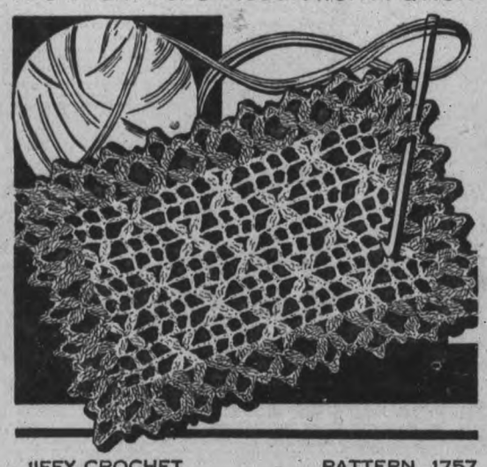

JIFFY CROCHET PATTERN 1757

Get out that large crochet hook—use four strands of string and crochet these jiffy mats or a runner. They're smart for summer entertaining. Pattern 1757 contains directions for making the mat shown and a runner; illustrations of mat and of stitches; material needed; photograph of the doily.

Send 20 cents in coins or stamps for this pattern to Examiner Needlecraft Dept, Peterborough. Write plainly PATTERN NUMBER, your NAME and ADDRESS.

THE PERFECT GIRL - THE PERFECT DIAMOND

Give her an exquisite Bluebird. There is no substitute for Bluebird perfection.

BLUEBIRD registered DIAMOND RINGS

WARNE'S

DIAMOND HALL

Phone 880 348 George St.

ASK ABOUT OUR DIVIDED PAYMENT PLAN

ZELLER'S

RETAILERS TO THRIFTY CANADIANS

Cool! Crisp! Chic!

New Sheer Dresses

Sheers Crepes Nets 3.98 Polka Dots Florals Blacks, Navy

Cool, stylish dresses in startling new printed fleck marquisette and dashing sheers. Many smart features including taffeta sashes, ornamental pins and flowers. Each garment complete with matching slip. Sizes 14 to 20.

COOL BLOUSES

Permanent finish organdy blouses in a striking array of the season's newest styles. Colors: white, pink, maize, blue, navy and red. Sizes 14 to 20. Only 1.00

Ladies' Felt HATS

Start the summer season with a new pastel felt. You will thrill at the originality of these hats. So economically priced at Zeller's. Only 1.49

FLORAL PRINT SANDALS

This footwear for ladies may be had in t-strap, open toe, open stripping, vamp or half open quarter flat duco heel. Complete range of sizes. Zeller-priced. Pair 1.49

LADIES' GLOVES

Visit our glove section and see the assortment we are showing of new light shades and white gloves. Outstanding among these are silk, bengaline and chamoisette, in sizes 6 to 8. Pair 49c

BOYS' POLO SHIRTS

Fine quality mesh polo shirts in small, medium and large sizes. Colors: maize and white. Zeller-priced 25c

Pure Silk Hose

Lovely new shades in full fashioned three-thread chiffon hose. Every pair is first quality. Sizes 8½ to 10. Zeller-priced, pair 79c

Curtain Sets

Marquisette and lace curtains in many assorted colors and patterns. Cottage sets and full length curtains. Zeller-priced, set 1.37

Dress Crepes

Lovely designs for that new Spring dress. Grand array of colors in pastels and prints. 38 inches wide. Regular 69c. Special, yard 49c

Candy Features

Cocoanut Bumps ..... lb. 20c

Orange and Lemon Slices ..... lb. 20c

Log Cabin Chocolates ..... lb. 20c

Fresh Biscuits ..... lb. 15c

Rayon Satin Panties

Faggoted and lace trimmed garments in tea rose and white. A real special that is very timely at this season of the year. Small, medium and large sizes. Special 37c

Zeller's Limited—Retailers to Thrifty Canadians.

REAL VALUE... SAFEGUARDS HEALTH

Comstock's Saturday Specials

INLAID LINOLEUM Per Sq. Yd. 1.19

Ordinarily 1.50 Quality English Marble Tile Linoleum 2 Patterns

PRINTED LINOLEUM 12 Feet Long Per Sq. Yd. 69c

1 Pattern Only

6-Piece Breakfast Set Natural and Red 52.50

Reg. 59.95 Table, 4 Chairs and Cabinet

BABY CARRIAGE 22.50

Chrome Handle Strap Gear Reg. 25.00 Blue Only

Comstock's 300 GEORGE ST.

A. COMSTOCK & SONS

10-Piece Kroehler Group

GROUP INCLUDES KROEHLER CHESTERFIELD KROEHLER CHAIR 74.75

END TABLE AND COFFEE TABLE TO MATCH TABLE LAMP, CUSHION, MIRROR, SMOKER CENTRE TABLE AND BRIDGE LAMP

EXTRA CHAIR AT 17.50

Easy Terms Gladly Arranged

YOU CAN'T BEAT THIS VALUE

Genuine Walnut Bedroom Suite WITH SPRING AND MATTRESS

BED - CHEST VANITY - BENCH 77.50

AND CABLE SPRING AND MATTRESS

WITH BACK AND SPRING CUSHIONS

29.95

WIDE RANGE OF COVERS ALSO AVAILABLE WITH WARDROBE OR ARMS

COMSTOCK'S

300 GEORGE ST. PHONE 156

EXAMINER WANT ADS BRING REAL RESULTS AT SMALL COST

Births
Marriages
In Memoriam
Cards of Thanks. Deaths

DIED

CURTIS. — At Nicholls Hospital, Friday, April 29, Frank H. Curtis, in his 80th year; the beloved father of Mrs. Frank Jackson, of Oshawa. Funeral on Monday, May 2, at 1.30 p.m. from D. Belleghem and Sons Funeral Home, 190 Hunter street west. Interment, Riverside Cemetery, Lindsay.

DAWE. — In Nicholls Hospital, on Thursday, April 28, 1938, Cordelia Burns, beloved wife of Dexter D. C. Dawe. Funeral on Saturday, April 30, at 2 p.m. from D. Belleghem and Sons Funeral Home, with the Rev. George S. Easton of Trinity United Church officiating. Interment in Little Lake Cemetery. Napanee papers please copy.

IN MEMORIAM

JAMES.—In loving memory of a dear Wife and Mother, Mary Robinson, wife of John C. James, who passed away seven years ago today, April 29.

When the evening shades are falling
And we are all alone,
In our heart there comes a longing,
If you only could come home.
Oft we think of you, dear Mother,
And our hearts are sad with pain;
Oh, this earth would be a heaven
Could we hear your voice again.
From our happy home and circle
God has taken one we loved,
Borne away from sin and sorrow
To a better home above.

—Always remembered by Her Husband, Daughter and Sons.

1 FLORISTS 1

THE PETERBOROUGH FLORAL CO Flowers Delicately Arranged for All Occasions.
436 Water. 'Phone 1395 .Nights 1688

MONUMENTS

Coughlin's Monumental Works
Importers, Designers, Manufacturers
216 Hunter Street West
'Phone 2167F.

COMING EVENTS

First Insertion, 20 Words or less, minimum charge 50c. Subsequent consecutive insertions, 40c per Insertion. All over 20 Words, 2c per extra word per Insertion.

A GET-TOGETHER Meeting for Orangemen and their wives and members of the L.O.B.A. will be held in the Orange Hall, Brock Street, Friday evening, April 29. Interesting speakers and program. Please come.

BAZAAR.—Salvation Army Temple, Chamberlain Street, Friday, April 29, from 2.30 till 9.30 p.m.

HUMANE SOCIETY Annual Tag Day, Saturday, April 30. Headquarters, 171 Simcoe Street.

CRAFT CLASSES. — The Ontario Welfare Council, under the auspieces of the Women's Art Association, will conduct Craft Classes on Third Floor of the Hall's Store, May 2 to 7 inclusive. Weaving, Glove-Making, Leather Work, Pewter, and so forth. 25c per lesson. Adults only. Registration Monday, May 2, 10.30 a.m.

PERSONALS

LEAVE IN YOUR SUEDE SHOES FOR Cleanings, 25c. Service Cigar Store.

GERTRUDE GROVELLE, 344 McGILL Street, 'Phone 2891 — Finger Waving, 25c. End Permanents $1.00. Permanent Waves, $2.00 to $7.00. Ten years' experience.

SAVE ON SPRING CLOTHES—HAVE them Cleaned, Pressed, Repaired or Altered at Cleanrite Cleaners, 173 Simcoe St. 'Phone 75. Delivery Service.

REID'S BEAUTY SHOP (NEAR POST Office), 416 Water Street. 'Phone 2467. Fingerwave 35c, Shampoo and Fingerwave 60c. Permanents $1.75 to $7.50. Extra Special: Oil Permanents for $5.00.

PRETTY BLUE-EYED BABY BOY, three and a half months old, for Adoption. Write Box 281, Examiner.

TRY US FOR YOUR NEXT FINGER-wave 25c, and Shampoos 25c. 'Phone 2467.

SPECIAL SALE OF USED AND TRADE-in Watches. Expert Watch Repairing. Bert Austin, 216 Charlotte. 'Phone 1633.

OUR BOARDING HOUSE —with Major Hoople

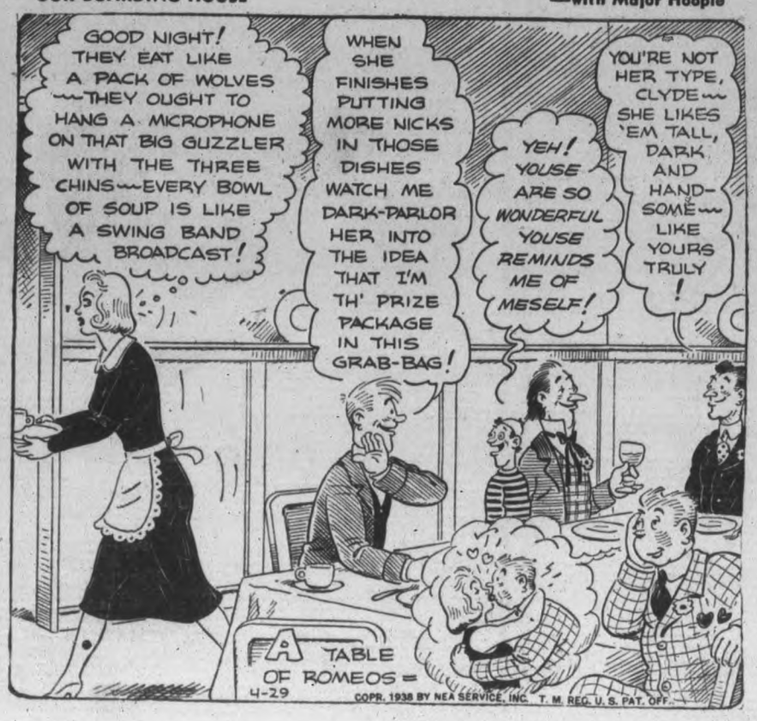

PERSONALS

SPRING CLEANING? NEW PICTURE Frames will improve those Old Pictures. Lewis H. Parks' Studio, 208 Charlotte.

SKIN DISORDERS ARE GENERALLY forms of Acne. To relieve Acne, Boils and Pimples, try Clement's Acnetabs, at your Druggist's.

DAFOE'S BEAUTY SALON—NEW LOW Prices. 'Phone 2471, 176 Lock. Finger Wave 25c and 35c. Shampoo 25c. Oil Steam Treatment Finger Wave $1. End Permanent with Trim and Finger Wave, $1.25 up. Permanents, $1.95 to $7.50.

FOR SALE

8 Miscellaneous 8

TWO '37 JOHNSON LIGHT TWIN Motors, run only few hours. 2476J.

CAR NO. 1 GOVERNMENT TESTED Seed Oats for Sale. Also Seed Barley W. J. Charlton, Lakefield, Ont.

NEW PRINTS, BROADCLOTH, BIAS Trimming, in great variety. Record's Store.

GENT.'S 22-INCH BICYCLE, GOOD condition. Apply 616 Rogers Street.

ONE SOLID WALNUT BOOKCASE, $25.00. Double size. Take advantage of our No-Down-Payment, This Week Only. Robert Simpson Co., 392 George Street.

CANARIES, GOOD SINGERS. COCKER Spaniel Pups, cheap. 'Phone 2049F.

LARGE TABLE MODEL KING RADIO, 7-Tube, Victor Speaker. 515 Bonacord.

ELECTRIC THREE-BURNER STOVE, with Oven. 'Phone 2587W.

LADIES' AND GENT.'S BICYCLES, good running order. 'Phone 878.

SHINGLES
ALL GRADES ONTARIO OR QUEBEC CEDAR SHINGLES.
KINGDON BARREL FACTORY
'PHONE 3230. 32 BARNARDO AVE.

HARVEST KING — MOST OUTSTAND-ing mid-season Strawberry Plants—100, $1.25; 1,000, $8.00. Improved Senator Dunlap, 100, 60c; 1,000, $4.00. Fred Fife, Indian River.

EIGHT-TUBE CONSOLE RADIO, PERfect condition, guaranteed, Twenty Dollars. 597 Douglas Avenue.

ONE ONLY USED BABY PRAM, $10.00. Good condition. Robert Simpson Co., 392 George Street.

SPECIAL — HEAVY HEMLOCK SLABS, cut 12-inch, $4.50 per Cord. Potatoes, 50c a Bag at the House. Asparagus Roots. All kinds of Lumber. A real buy. 'Phone Dolg, 2097.

35,000 FEET OF BASSWOOD LUMBER. Gordon Kidd, Lakefield.

BED, COT, HIGH CHAIR, CURTAINS, Blinds, Washstand. 3463W.

ELECTRIC WASHER, GUARANTEED one year. $19.50. Terms: $1.00 week. Johnston's, George at McDonnel.

ENGLISH LLOYD PRAM, BABY BAS-sinette. 480 Reid. 'Phone 149.

USED FURNITURE. 215 PRINCESS Street.

THREE ONLY USED MANTEL RADIOS. These have all been Reconditioned. Dandy for a Cottage—as low as $10.00. Robert Simpson Co., 392 George Street.

SOYA BEANS, O.A.C. EARLY MATUR-ing. Cleaning Plant or H. W. Beebe.

STEEL BABY CRIB. APPLY 575 WEL-ler Street.

TOP SOIL
SAND
GRAVEL
STAN. CURTIS
'PHONE 1177.

RUGS, DURABLE, NINE BY TWELVE, Broadloom, large Wilton, Italian Sarouk, Two Scatters. Take Fraction of Cost. Offer appreciated. Write Box 251, Examiner.

"WHERE HAVE YOU BEEN ALL MY Life?" you'll say when you use Creas Corn Salve. At Elliot's, Lynch's, McDermid & Jury, Nugent's, Payne's, and all Drug Counters.

BARN, 30 x 50. 'PHONE 90 RING 13, Hastings.

ROLL TOP OFFICE DESK, GOOD AS new; cheap for cash. Apply Evenings at 474 Gilmour Street.

PERENNIALS, 10c ROOT. 'PHONE 452W.

CONTENTS OF LENDING LIBRARY, cheap for cash. 228 London.

WRINGER, IN FIRST-CLASS CONDI-tion. 'Phone 280W.

HOUSEHOLD FURNITURE AND Dishes. 253 Rink.

FOUR H.P. DELAVAL ENGINE AND Saw, $30.00, or Trade for Car. 230 McGill.

FOR SALE

6 Miscellaneous 6

ENGLISH PRAM FOR SALE, $7.00. 613 Union Street.

HAWAIIAN GUITAR, NEW. 'PHONE 2456J.

SENSATIONAL CLOTHING VALUES — Seeing is Believing. Suits that originally cost, when new, up to $60.00, now selling at $6.00 to $12.50. Topcoats, $3.00 to $7.00. New Sports Model Suits, the very latest check patterns, Blue, Brown, and Grey, Special $11.95. New Top-coats, $11.95. New and Used Trousers, $1.25 to $3.25. Suit Coats, $1.50 to $3.00. Buy with confidence from one of the Largest and Most Up-to-date Stores of its kind in Canada. Ruskin's, Aylmer Street (near Charlotte).

HARVEST KING, MOST OUTSTAND-ing mid-season Strawberry Plants — 100 $1.25, 1,000 $8.00. Improved Senator Dunlap, 100 60c, 1,000 $4.00. Fred Fife, Indian River.

NEW DRY INCH LUMBER. SUITABLE for Building. 'Phone 3432W.

CHOICE SAND,
GRAVEL TOP SOIL.
KELLY'S
Peterborough Fuel and Transfer Co., Ltd.
TELEPHONE 270 - NIGHTS 1397

FLOOR COVERING
FROM CHERNEY BROS.
IS BOTH ATTRACTIVE AND ECONOMICAL
2-yard wide Remnants, sq. yd... 29c
3-yard wide Lancastrem, sq. yd.. 49c
2 and 3-yard wire Gold Seal Congoleum, sq. yard.....59c and 65c
4-yard wide Dominion Linoleum, square yard 85c
BORDERLESS RUGS
7½ x 9, $3.50; 9 x 9, $4.25; 9 x 12, $5.85
LINOLEUM AND CONGOLEUM GOLD SEAL RUGS AND FLOOR COVERINGS
by the yard, in all sizes and patterns. Let us help estimate the low cost to cover your floors.
CHERNEY BROS.
HOME FURNISHERS
178-180 HUNTER STREET

REFRIGERATOR, COAL OIL STOVE, Washing Machine, 224 Barnardo Avenue.

TWIN OUTBOARD MOTOR, 1937, RUN about five miles. 'Phone 2460.

LARGE ENGLISH PRAM, GOOD CON-dition. 'Phone 2665W.

TWO FOX TERRIER PUPS. 315 REID.

HEN HOUSE AND WIRE NETTING, $15.00. 'Phone 1145W.

GLADIOLUS BULBS — 25c PER HUN-dred and up. All Bulbs healthy, treated, and guaranteed to bloom. Oxie's Gardens, 89 St. James Street, near Monaghan Road.

BRAND NEW SILVER BLACK FOX Scarf, Bargain, $29.75, cash or terms. Write Box 280, Examiner.

WICKER BABY CARRIAGE AND GO-Cart. 593 Park North.

SAND, GRAVEL, AND TOP SOIL. Don. McKay, 'Phone 991 ring 22.

THOSE GENUINE CHICKEN PIES — Delicious, flaky pastry, 20c. Jean Ruth Shoppe.

SMALL WALNUT ORGAN, GOOD CON-dition, $10. 'Phone 2284.

WICKER STROLLER, PRACTICALLY new; also Extension Verandah Gate. 688 George Street.

HUNNY-DIPS — THE WORLD'S FIN-est Doughnuts. Take home a Dozen and treat the family. Dozen 25c. Jean Ruth Shoppe.

HOME-MADE BUNS—CRAMMED WITH Luscious Seedless Raisins. Dozen 15c. Jean Ruth Shoppe.

WOMAN'S SUMMER SUIT AND GIRL'S Clothes, size 10. 227 Crescent Street.

STRAWBERRY PIES—FRESH PICKED Berries, 30c. Jean Ruth Shoppe.

FOR SALE OR EXCHANGE FOR LUM-ber or Potatoes—Heavy Team Truck. Second House on Manlece Avenue, east of Lift Locks.

WEBER UPRIGHT PIANO, IN GOOD condition. Sacrifice. 318 Elias. 'Phone 2284.

HOUSEHOLD FURNITURE FOR SALE. 104 Lansdowne.

CHOICE TOP SOIL, BLACK ROTTEN Manure, 40 Loads of Cinders, 20 Cords of Cut Slabs, Low Prices. H. Hamlin, 'Phone 2643.

FOR SALE — AT HICKEY'S SHOE Store, 169 Hunter Street: Men's Oxfords, $2.20 and $2.45; Boys', $2.25, $2.45; Misses', $1.50, $81.95; Men's Kip Work Bots, $2.25, $2.95.

TOO LATE TO CLASSIFY - - By Baer

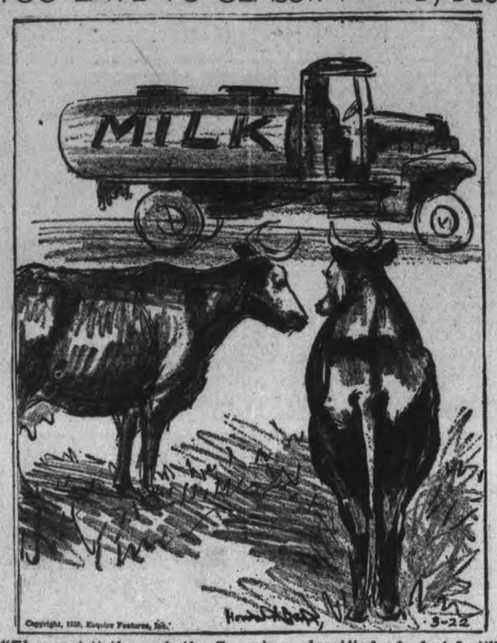

"They got it through the Examiner classified ads, but I still can't figure out how they're gonna' milk it!"

FOR SALE

6 Miscellaneous 6

GENT.'S C.C.M. BICYCLE, GOOD CON-dition, $12 cash. 302 Elias Avenue.

CONGOLEUM RUG, IN USE 3 MONTHS size 9 x 12. 278 Simcoe Street.

SHOW CASE, 5½ FT. LONG, 2-FT. wide, 1½-Ft. high; 6-Piece Oak Dinette Suite, Ice Box, Radio, Dining-room Chairs and Tables, Kitchen Tables, Brass Beds and Springs (Single size), Office Table, Dressers, Washstands, Annex Stove, Phonographs, Used Clothing, cheap for quick Sale. Apply 390 Aylmer Street.

6 Fuel 6

DRY SLABS, REDUCED PRICES. R. Shearer, 695J.

GOOD DRY SLABS, $2.50 HALF-CORD. Albion. 'Phone 58.

BAKER'S WOOD YARD — BONE DRY Mixed Softwood, $2.50 Half-Cord. Also Mixed Slabs, Cut. 'Phone 676.

DRY SLABS, $2.50 HALF-CORD. Dinsdale's. 'Phone 153.

DRY SLABWOOD
12" - $2.50 4-Ft. - $2.00
PER HALF-CORD.
'Phone 3160
THE PETERBOROUGH LUMBER CO. LIMITED.

J. E. A. FITZGERALD
COAL AND WOOD
DRY SLABS, NO EDGINGS,
$2.50 Per Half-Cord.
Cut 12" Long.
Also DRY HARD AND SOFT WOOD.
'Phone 111-110. 253 Hunter Street W.

25 BDLS. CEDAR KINDLING $1.00
SHINGLE SLABS AND CUTTINGS $1.75 PER LOAD.
KINGDON BARREL FACTORY
'PHONE 3230.

DRY Hard and Soft SLABS
(Cut Short)
From $5.00 Per Cord Up.
THOMPSON'S
COAL AND WOOD
'PHONES - 2260-1026

7 Live Stock and Poultry 7

WANTED — STORE HOGS. 'PHONE 843M. H. Wheeler, Box 805, Peterborough.

14 PIGS, 6 WEEK OLD. F. E. TRUDE, Smith, 'Phone 992-3.

YOUNG PIGS FOR SALE. SIX WEEKS old. Apply Howard Quinn, R.R. No. 9, Peterborough.

TEAM GOOD WORK HORSES. 'PHONE 1988J.

CHEAP HORSE FOR SALE. 420 RING 13.

ONE BAY TEAM, WITH WHITE FACES and white feet, well mated. One Dapple Grey, five years old, 1,400. One Chestnut, five years, 1,400. One Bay Belgian, four years, 1,400. H. Hamlin, 'Phone 2643.

THREE HORSES, TWO CHEAP ONES, or would Exchange for Grass Cattle. L. Ferguson, High Street, off Chemong Road.

FOR SALE — GOOD HEAVY HORSE. Apply 695 Stewart, after 5 p.m., or 'Phone 1695J.

HOLSTEIN COW, FRESHENED. Strawberry Plants, $5.00 a 1,000, 60c per 100. 'Phne 977 ring 13.

Baby Chicks

WHITE LEGHORN BABY CHICKS, Eight Cents each. A. Brault, 'Phone 475.

PUT BRAY PULLETS IN YOUR LAY-ing House This Fall. Their quick growth and early laying ability should catch the high Fall egg prices. Customers report Bray Pullets laying under 5 months. See Catalogue. Bray Hatchery, Peterborough, 'Phone 3834.

7z Seeds and Grains 7z

TRY U. F. O. FERTILIZER ON ALL Field Crops, Vegetables, Lawns and Flowers. Government tested Grain and Seeds for Sale at 93 Simcoe Street. 'Phone 2540.—E. A. Scott.

8 Real Estate 8

BRICK 10 ROOMS, MODERN, BRICK Garage, Rubidge Street $5,500
Brick 6 Rooms, Modern, close to St. Peter's Church $3,500
Brick Cottage, 6 Rooms, 3-piece plumbing, garage, West side....$2,800
M. STOREY
374½ George Street. 'Phone 939.

FOR SALE — TWO BRICK HOUSES, Modern. 'Phone 2137M.

FOR SALE — 7-ROOMED HOUSE, Modern, Garage; good locality. Write Box 274, Examiner.

FOR SALE

8 Real Estate 8

A HOME OF YOUR OWN — PAY Monthly like Rent. Build a Home on that Lot you have been holding. Only a small amount of cash needed. (Lot counts as cash.) Pay balance monthly if desired. 'Phone Halliday, Local Representative 1086, Wm. J. Bull, 539 Downie.

FOR SALE—MODERN BRICK HOUSE, central, $1,600. Modern Brick, Engleburn Avenue, $35. Special attention given to Building Loans at 5% and 5½%. Nugent & Payne, 187 Charlotte Street. 'Phone 3040.

BUILDING LOT, NORTH-END. 'PHONE 830.

SEVEN-ROOM RED BRICK HOUSE, 3-piece bathroom, furnace, hardwood floors, also 3 Lots, South Side Victoria Avenue. Cheap for quick Sale. Apply 29 Victoria Avenue.

CHOICE BUILDING LOTS, CORNER Robinson and Burnham, also Carlisle. Apply 61 Robinson Street. 'Phone 1037J.

$200 BUYS 5 ACRES, ON HIGHWAY, 3 miles east of Havelock. Good location for Cabins, Service Station, Gardening, or Poultry Raising. H. Tinney, Havelock, Ontario.

FOR SALE—MODERN 12-ROOM HOME, West-end, North of Charlotte; Red Brick, two bathrooms. Assessed $8,700. Owner living out of City. Will sacrifice for $8,000. Write Box 291, Examiner.

9x Machinery, Etc. 9x

BUYING SCRAP IRON, BRASS, COP-per, Waste Paper. Selling Belting, Pipe, Lumber, Steel Roofing. Peterborough Metal, 'Phone 697, 256 Simcoe

9xx Separators and Milkers 9xx

WHEN YOU WANT A NEW OR USED Cream Separator, any kind, or the new De Laval Magnetic Milkers—Call W. E. Faulkner, 50 ring 4, R.R. 2, Omemee, De Laval Agent.

10 Used Cars 10

$45—CHEVROLET COACH. 124 SIM-coe.

1933 CHEVROLET MASTER COACH, reconditioned, good tires. Sell cheap, Cash, Trade, or Terms, 'Phone 266.

'29 CHEVROLET SEDAN, ALSO FORD '30 Coach, both in good condition throughout. Cheap for cash or terms. Apply 303 Bethune.

FOR SALE — OVERLAND COACH, IN A1 condition; new tires, small mileage; cheap for cash. 'Phone 541M, or 309 Reid Street.

DESOTO SEDAN, 1930, EXCELLENT condition. Park Hill Service Station, Park Hill and Water.

1935 FORD DELUXE ROADSTER, $550. Terms. 205 Aylmer.

1929 ESSEX COACH, $70.00, TO-NIGHT. 230 McGill.

'29 ESSEX COACH AND '27 PONTIAC Sedan, both have good tires and in splendid condition. Cheap for cash. 307 Bethune.

TO RENT

11 Miscellaneous 11

DESIRABLE HEATED OFFICES, OVER The Toronto Savings and Loan Company, recently Renovated and Redecorated. Apply 437 George Street.

SEVEN-ROOMED MODERN BUNGA-low, fireplace; lovely perennial garden. Apply 642 George.

GOOD LARGE GARDEN, SPLENDID soil. Apply 183 Antrim.

FARM LAND TO RENT. MRS. E. R. Tate, Lakefield.

BOOTH, WITH GAS PUMPS. WRITE Box 290, Examiner.

HOUSE, 6 ROOMS, MAY 1ST. 'PHONE 452W.

GARAGE TO RENT. 'PHONE 2514F.

11X Apartments for Rent 11X

LOWER DUPLEX. 'PHONE 3405.

UNFURNISHED APARTMENT. 264 Hunter West.

LOWER DUPLEX, SOUTH, FOUR-Roomed, electric; gas, garden, garage. 'Phone 2081W.

APARTMENT, HEATED, NEWLY DE-corated, Furnished, Unfurnished, Business Girls, Couples. 709 Water.

FOUR-ROOM APARTMENT, SEPAR-ate entrance. Apply 60 Murray Street.

MODERN APARTMENT, HOT WATER heated. 502 Water. 'Phone 1743J.

BRIGHT 3-ROOMED APARTMENT, with Garden, Sunroom, Unfurnished. Immediate occupancy. Concession for Summer months. 3957W.

ONE TO FOUR-ROOM, SPACIOUS, Bright Apartments in The Huntington, overlooking Little Lake at James and Burnham Streets, with its pine groves, terraces, sunken garden. Grounds to be equipped with tennis courts. Servel Silent Electric Refrigeration, with no moving parts. Automatic hot water heating by Canadian Fairbanks-Morse Stoker. Oak and Inlaid flooring. Information on the Premises.

TO RENT

11XX Houses to Rent 11XX

FIVE-ROOMED HOUSE, FURNISHED, until September; central; north verandah. 'Phone 2051W, Mornings.

12 Rooms 12

FRONT ROOM, DOWNSTAIRS. 578 Division Street.

ROOMS, FURNISHED OR UNFUR-nished. 'Phone 1047F.

ONE FURNISHED ROOM, SUITABLE for Business Couple, all conveniences, $8 month. Write Box 277, Examiner.

TWO UNFURNISHED ROOMS. 311 McDonnel.

FURNISHED BED-SITTING - ROOM. Apply 877 Water.

FURNISHED AND UNFURNISHED Rooms. 240 Simcoe.

TWO UNFURNISHED ROOMS, SEPAR-ate entrance, balcony, gas. 87½ Hunter Street W.

THREE ROOMS, SINGLY OR TOGE-ther, partly Furnished; suitable for Light Housekeeping. 176 McDonnel Street.

FURNISHED ROOM, GARAGE OP-tional. 359 Stewart.

12X Summer Cottages 12X

HALLIDAY READY-CUT SUMMER Cottages—Over 20 Designs of Cabins and Cottages, from $94.50 to $870.00. Monthly payments as low as $6.50. 'Phone 1086 for Free Catalogue. Peterborough Sales Representative: Wm. J. Bull, 539 Downie.

LARGE COTTAGE IN CHEMONG Park to Rent for Season. 'Phone 2476J.

FURNISHED, FIVE-ROOMED HEATED Cottage, Chemong, off Lindsay Highway, garage. 'Phone 2051W, Mornings.

AT CHEMONG PARK — MRS. HARTS-horne's Cottage, only to responsible parties. Immediate possession until October, $250 for Season. Furnished, two fireplaces, Six Bedrooms, beautiful Living-Room, Garage; nice secluded location. Apply until Saturday, 813 Water Street. 'Phone 2316.

ON STONEY LAKE, FOR SEASON, 12 miles from Town. 'Phone 2460.

COTTAGE AT CHEMONG PARK, FUR-nished, lights, and garage. 305 Rubidge. 'Phone 1917J.

WANTED

15 Miscellaneous 15

WANTED — WOOD TO SAW, CITY OR Country. 'Phone 2688.

WANTED — SEVEN AND EIGHT FOOT Elm Logs. H. H. Dinsdale.

LIVE POULTRY — SPECIAL PRICE. 694W. 342 Stewart. M. Katz.

OLD GOLD, PHILLIPS, 408½ GEORGE (over Liquor Store).

WANTED — $75 FOR SIX MONTHS, by Young Married Man, with steady employment, 6% interest. Write Box 270, Examiner.

WANTED — TO RENT, A SUMMER Cottage, with Three or Four Bedrooms; close motoring distance from Peterborough. Write Box 276, Examiner.

SUMMER COTTAGE AND BOAT House, Chemong Lake. Write Box 275, Examiner.

WANTED — GARDENS TO PLOUGH. 'Phone 2505.

ROOMERS WANTED. 164 CHARLOTTE Street. 'Phone 169J.

WANTED — CATTLE TO PASTURE at Westwood. 'Phone 90 ring 13, Hastings.

17-Help Wanted, Male or Female-17

EXPERIENCED FUR MACHINIST; NO Apprentices need apply; either Man or Girl suitable. Wm. Lech & Sons, Ltd., Furriers, 413 George Street.

18 Help Wanted, Female 18

YOUNG GIRL FOR LIGHT HOUSE-work; no children, washing or baking; sleep out. 'Phone 3809.

WANTED — IMMEDIATELY, EXPERI-enced Chamber Maid. Montgomery Hotel.

CAPABLE GIRL TO HELP WITH Housework or Waitress. 'Phone 544 ring 4.

19 Help Wanted (Male) 19

YOUNG MAN, EXPERIENCED, MILK-ing and Driving Truck, steady habits, for Fox Farm. Apply rear 813 Water Street.

EXPERIENCED FARM HAND. WRITE Box 272, Examiner.

WANTED — EXPERIENCED PUFFING Machine Operator, capable to supervise and maintain equipment. Supply full information. 'Phone number. Interview over week-end. Write Box 271, Examiner.

A GOOD CHANCE FOR MAN WITH Sales ability to make good connection; good proposition offered. Apply Robert Simpson Co., 392 George.

19X Agents Wanted 19X

MEN, WOMEN — START NOW AND BE assured of a profitable Spring and Summer Business. Represent Cressy's Factory in your neighborhood. Over Two Hundred Guaranteed Necessities. Tea, Coffee, Extracts, etc. Real profits, repeat business, free premiums, no money risk. Rural territories available. Write at once. J. R. Cressy Company, Dept. P, 1536 Dundas Street West, Toronto, Ontario.

WANTED — MAN WITH CAR TO TAKE over profitable Rawleigh Route. Established customers. Sales way up this year. Must be satisfied with earnings of $30 a week to start. Write Rawleigh's Dept. ML-331-101D, Montreal, Canada.

20 Employment Wanted 20

CANADIAN LEGION HAVE LISTS OF Competent Returned Men to Fill Temporary or Permanent Positions Give the ex-Soldier a chance to work for you. 'Phone 141

YOUNG MAN WANTS WORK OF ANY kind. 704W.

HANDY MAN WANTS ODD JOBS. 'Phone 2931.

WIDOW DESIRES HOUSEKEEPING Position in City. 'Phone 2011W.

EXPERIENCED FARM HAND WANTS Work; good with Horses. Write Box 283, Examiner.

EXPERIENCED TRUCK DRIVER Wants Work. 'Phone 3493J.

WOMAN SEEKS HOUSEKEEPER'S Position in or near Peterborough. Write Box 282, Examiner.

EXPERIENCED FARM HAND WANTS Work, $18 month; Protestant. Write Box 292, Examiner.

21 Boarders Wanted 21

BOARDERS WANTED. 90 HUNTER West.

GENTLEMEN BOARDERS WANTED. Apply 211 Rink.

WANTED

21 Boarders Wanted 21

GIRL BOARDERS. 'PHONE 3146W.

ROOM AND BOARD. 'PHONE 2489J.

BOARDERS OR ROOMERS. 'PHONE 1137W.

COMFORTABLE ROOMS; GOOD Board for Two Gentlemen; reasonable. South-end. 'Phone 861W.

WHO CAN DO IT

22 Landscape Gardening 22

LANDSCAPE GARDENING, ROCK Gardens, Dry Stone Walls. Now is the time for Pruning and Spraying Cedar Hedges and Ornamental Shrubs. Gladioli, Begonias, Flowering Shrubs, Vines, Rustic Archways, variety designs. Work Guaranteed. E. J. Rutter, No. 2, Norwood, No. 7 Highway.

22f Miscellaneous 22f

DUSTLESS FLOOR SANDING. J. S Vance, 773 Aylmer. 'Phone 1282.

CITY MOVING AND CARTAGE. R. Shearer, 'Phone 695J.

CARPENTER WORK, ALTERATIONS, and Repairs. 'Phone Harold Ephgrave, 2825J.

UPHOLSTERING — CHESTERFIELD Cushions Rebuilt. Comforters Remade from $5.25 up. King Anderson 'Phone 3274.

CARPENTER WORK AND REPAIRING. 137 Stewart.

PAINTING, PAPERHANGING, REA-sonable Rates. 'Phone 2857 or 1924W.

NEWS! NEWS!
NORTH-END SHOE REPAIRING.
We Are Presenting Our 'Phone Service.
Free Call and Delivery.
EVANS
'Phone 2739
Corner George and Park Hill Road.

PAINTING, LAWN CUTTING, CARE Roses and Flowers, 25c Hour. 1827J.

PETERBOROUGH WELDING WORKS
226 GEORGE STREET
(Formerly occupied by Harnden)
Electric Shield Arc and Acetylene Welding, Brazing and Cutting, Pipe and Tank Work of All Kinds, Boiler and Pressure Vessels Repaired, Radiators Reparing and Recoring, White Metal and Pewter Welding, Lead Burning and Carbon Burning
If your job is too big to bring to us, we go to the job. Our equipment is portable
Stew Meiklejohn
WELDER
Prices Reasonable. Phone 38977

EXPERT FLOOR POLISHING. 'PHONE 1714.

23 Auto Repairs and Accessories 23

COAL OIL, 16c. DISTILLATE, 13½c Vulcanizing, Car Repairs. Guaranteed Service. Dawson's Service Station. 'Phone 1523.

25x Dressmaking 25x

DRESS AND MANTLE MAKING. AL-terations. E. Mitchell, 593 Harvey. Telephone 899W.

SUITS AND DRESSMAKING. ALSO Alterations. 'Phone 1944M.

28 Moving and Storage 28

SHORT DISTANCES OR ANYWHERE in Canada or United States, Covered Padded Vans. Experienced, Courteous Man. Apply, full particulars. M Rawlinson, Limited, 610 Yonge Street, Toronto.

29 Upholstering 29

FURNITURE, UPHOLSTERING, RE-pairing, and Refinishing. J. La Pointe. 'Phone 1295J.

30 Painters and Paperhangers 30

KELLAR, THE DECORATOR
PAPERHANGING, PAINTING, AND Graining. We Sell Wallpaper and Guarantee our Work. 'Phone 2561 for Estimates City or Country.

ENGAGE FRED CHURCHER FOR THE BEST JOB AT A REASONABLE RATE. 'PHONE 2964W.

34 Radio Service 34

NOTICE. — JAMES A. BLAIR HAS Discontinued his Radio Servicing and recommends Mr. Chalmers, Radio Service, at
OILATERIA
182 Simcoe Street, to all his Former Customers. 'Phone 777.

RADIO SERVICE
HAVE YOUR RADIO REPAIRED EXPERTLY AND PROMPTLY.
McCANNAN
RADIO ELECTRICAL SUPPLY STORE
140 Simcoe Street. Tel. 46.

1939 R. C. A. VICTOR CAR RADIOS
$34.50
BROWN'S RADIO SERVICE
547 GEORGE.

37 LOST 37

DRIVER'S LICENCE AND OWNERSHIP Card, on Aylmer Street. 'Phone 719.

FOUND

RUG, BETWEEN BRIDGE AND CE-ment Tank on Swamp Road, South Monaghan. Owner may have same by proving property and paying advertisement. Apply Frank Head, No. 1, South Monaghan.

EXTRA INCOME
You can easily rent that extra bedroom. Just phone the Ad Taker at
THE EXAMINER
TEL. 1600

PROFESSIONAL

41 Accountant 41

EDWARD HUMPAGE — Chartered Accountant, Auditor. 419 George Street.

44 Lawyers 44

EMMETT F. SHEEHY — Bonded Attorney. Loans. 397 George Street.

PECK, KERR & McELDERRY — Barristers and Solicitors, 415 Water Street, Peterborough. Telephone 1950. E. A. Peck, K.C., F. D. Kerr, K.C., V. J. McElderry K.C.

HON. G. N. GORDON, K.C., W. B. GORDON — Law Offices, 395-397 George Street. Appointment by Telephone, 3300 and 3301.

JACOB LOW — Barrister, Solicitor, Notary Public. Money to Loan on First Mortgages. 219 Hunter Street West, Peterborough, Ont. 'Phone 2244. Nights and Holidays 1097.

ALEXANDER L. ELLIOTT, K.C., M.P.P. —Barrister, Etc. Money to Loan. Interviews by Appointment. Telephone 3. Office: 355 George Street, Kresge Building, Peterborough.

W. R. PHILP — Barrister, Solicitor, Notary Public. 385 Water Street. 'Phone 602.

45 Veterinarian 45

HAROLD WORTON, V.S., B.V.Sc. 633 Charlotte West. 'Phone 1285.

MONEY TO LOAN

MORTGAGE LOANS, 5½%, APPLY TO G. N. Gordon, K.C., and W. B. Gordon.

$50 TO $500
LOANS
WITHOUT ENDORSERS
12 Months to Repay. Quick Service. No Credit Enquiries of Friends or Relatives.
RATES AUTHORIZED BY SPECIAL ACT OF DOMINION PARLIAMENT.
CENTRAL FINANCE
CORPORAION
Second Floor, KRESGE BUILDING
355 GEORGE STREET
TELEPHONE 1703, PETERBOROUGH
Loans Made in Nearby Towns.
Tune in CFRB, 6-6.15 p.m. Daily.

PERSONAL LOANS
$50 TO $400
To responsible persons of sufficient earning ability who are the owners of a Car or Furniture, whether fully paid for or not, we offer this service. Only your signature required. Loans repayable in convenient monthly payments.
TORO FINANCE CO.
'Phone 3110 Suite 4, Greene Building
181 CHARLOTTE STREET

49 NOTICES 49

Notice to Creditors
BASIL McGEE ESTATE.

All Persons having CLAIMS against the Estate of BASIL McGEE, who died at the City of Peterborough, in the County of Peterborough, on or about the 3rd Day of March, 1938, are required to deliver the same to G. N. Gordon, 395 George Street, Peterborough, the Solicitor for the said Estate, on or before the 3rd Day of May, 1938, on which date the Estate will be distributed, having regard only to the Claims of which the Administratrix shall then have had notice.
DATED this 8th Day of April, 1938.
G. N. GORDON,
Solicitor for the Estate of BASIL McGEE.

50 AUCTION SALES 50

FOR A SUCCESSFUL AUCTION — J. H. MILES, Auctioneer, Valuator. Tel. 1477.

AUCTION SALE — OF FARM IMPLE-ments and Stock. Positively no reserve bid, as Farm is Sold. Half-mile west of Campbellford. Richard McKelvie.

HOME IMPROVEMENT

NEW ROOFS FOR LESS — 'PHONE US for Halloday's Free Jubilee Sale Circular and save on Best Roofing and Asphalt Shingles for your New Roof. Monthly payments if desired. Local Sales Representative, Wm. J. Bull, 539 Downie. 'Phone 1086.

FOR CEMENT WORK 'Phone HOWARD ROSE 2312J
FREE ESTIMATES.

Plumbing and Heating.

J. L. P. SMITH
Plumbing, Heating
Contracts Accepted
Tel. 1719W 372 WATER ST.

Electrical.

COMPLETE ELECTRICAL SERVICE
Electrical Fixtures And Wiring Devices.
GRANT & LOUCKS
418 George Street. Tel. 798.

The Examiner

CLASSIFIED AD

POPEYE —By E. C. Segar

THE TUTTS By Crawford Young

SALLY'S SALLIES

A man never makes anything without bragging about it—except a mistake.

DONALD DUCK By Walt Disney

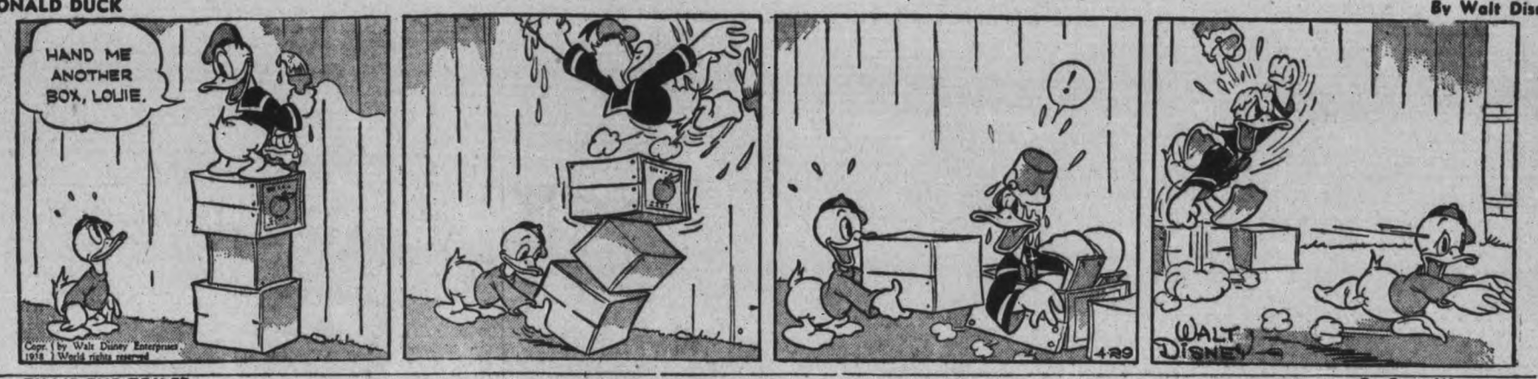

TILLIE THE TOILER —By Russ Westover

HENRY —By Carl Anderson

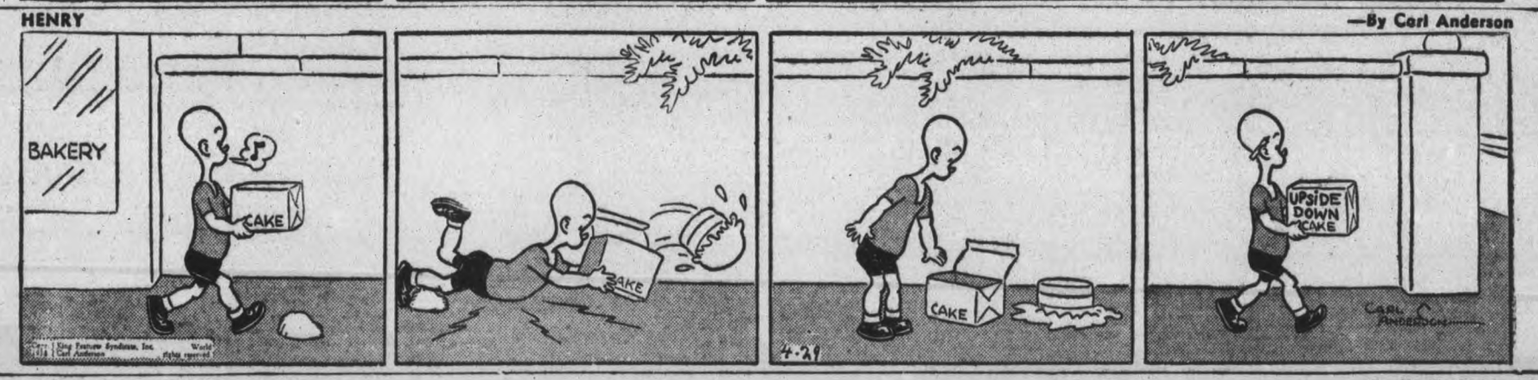

MUGGS AND SKEETER —By Wally Bishop

BRICK BRADFORD —By William Ritt and Clarence Gray

BRINGING UP FATHER —By George McManus

THE GUMPS

PRESS IS HOPEFUL DALADIER'S VISIT MEANS NEW BOND

LONDON, April 29. (CP-Havas). —London newspapers express hope progress will be made in the Anglo-French discussion opening today on the three main questions to be dealth with, central Europe and the independence of Czechoslovakia, Anglo-French cooperation in national defence, and Franco-Italian negotiations.

"The value of the French ministers' act of courtesy in coming to London will consist not so much in making decisions," said The Times (independent), "as in an exchange of views in a mutual understanding of outlook, in giving and taking those shades of opinion and personal impressions which are only derived from intimate oral discussions, and in adding precision, perhaps to one or two matters already agreed upon in principle.

"On the other hand, neither membership in the League nor British interests permit indifference, and undoubtedly the British and French ministers will discuss every possible means of appeasing the discontents and grievances that undoubtedly exist in central Europe.

Questions of Defence

"Military questions will probably be raised on the French side, and measures for mutual defence of the two countries can always with advantage be re-examined. There is indeed ample material for useful discussion between people whose relations have been uniformly friendly for many years, and whose interests are concordant.

"Each approaches every problem from its own standpoint of view and in its own interest, but knowing beforehand that its position is well understood by the other and that the other is anxious to cooperate.

"Both countries are devoted to the same ideals of democratic liberty and both are determined to defend them for internal as well as external dangers. It is not the least of reasons for a warm welcome to Mr. Daladier that he has committed himself to the aim of restoring the shaken self-confidence of his country, an aim of high significance for Europe."

"It must be made clear to the world," said The News Chronicle (Liberal), "that in the event of aggression on Czechoslovakia the pacts with Russia and France will operate, and that Britain will stand by the side of France.A clear statement on these lines will remove the danger.

"Only if the Nazis think that Britain intends to wash her hands of Czechoslovakia will there be trouble.

Friends in The Balkans

"There is one direction in which the Anglo-French talks could do a great deal of good. The Balkan countries zealously want Anglo-French friendship. Hitherto very little has been done to encourage that desire.

"Accordingly they have tended to drift into the totalitarian camp. By trade and diplomatic action Britain and France should immediately set about raising their stock in Southeast Europe. Yugoslavia, Rumania, Greece and turkey could be valuable friends of this country, and their peoples would like to be."

"It should be emphasized," said the Daily Herald (Labor), "that the decision to hold staff talks in no way implies that either government believes that war imminent. It does imply that both assume that if war should come Britain and France will act in unison, and it is simple common sense to plan beforehand instead of improvising should the need arise."

"No countries in the world are united by closer bonds than France and Britain," said the Manchester Guardian (Liberal).

"It is not to be expected that the two governments will agree on every point. But these differences need not matter if only the two governments can agree on vital questions so that when the crisis comes there need be no more wondering 'what Paris is doing' or waiting 'for the lead of London.

"But it is the first duty of the two governments to consider what they should do to preserve the peace of Europe.

PIN PRICK CAUSES ARREST

Charged with pricking a girl with a pin, a woman was arrested in Jeppe, South Africa.

RUPTURED ?

DON'T LET IT rob you of freedom. Consult our Truss Department. We carry a wide range of Trusses suitable for every type of Rupture.

ELLIOTT'S DRUG STORE
393 George Street. 'Phone 15.

START THE DAY RIGHT

JOIN THE HAPPY FOLKS WHO NEVER FEEL "BLUE"!

Start *every* day full of pep, feeling like a million, rarin' to go! Try the Feen-a-mint way to bubbling-over health. Feen-a-mint, the delicious *chewing gum* laxative, insures *gentle, normal* aid. Chewing helps digestion by increasing the flow of digestive juices, while the tasteless laxative goes gently and dependably to work in the lower bowel to promote proper functioning. Feen-a-mint offers such an easy, pleasant way to put the sunshine back into *your* life! Get a package at your druggist's today. Chew Feen-a-mint tonight—and tomorrow you'll *wake up and sing!* 34

Feen-a-mint
THE CHEWING GUM LAXATIVE

Blossom Time On The Niagara Peninsula

The first blossoms of the season are beginning to make their appearance on the Niagara peninsula as evidenced by this picture. Officially blossom time will not open until about May 6, according to fruit growers, but recent warm weather has brought thousands of the blossoms out.

The Examiner BULLETIN BOARD

Convictedof giving liquor to five schoolboys in exchange for stolen goods, Dan Vasiloff of Kirkland Lake was fined $100 and sentenced to 60 days in jail.

It is announced that China and Japan, avoided at the outbreak of hostilities, are to be again included in the itineraries of the world cruises of Canadian Pacific steamers.

The Britannia monument commemorating the debarkation of the first detachments of British troops at Boulogne, is to be unveiled on June 28 during the visit of King George to France.

The Duchess of Atholl has resigned as Conservative whip in the House of Commons, a London story says. She accuses the Italian government of breaking faith.

Sculptor Passes

Dr. Robert Tait McKenzie, distinguished Canadian-born sculptor and physician, died suddenly in Philadelphia yesterday. For many years he was Director of Physical Education at the University of Pennsylvania.

A Government statement in the House of Commons showed that there has been an increase of more than 1,000 in the number of civil servants at Ottawa.

It is estimated that the taxi-cab owners of Toronto will have to spend more than $50,000 in the next two months to comply with the new by-law.

Mrs. Ann Lenihan was arrested at Calgary yesterday, charged with unlawful assembly in connection with the relief strike. She is the first woman to be taken into custody in that connection.

Makes Safe Landing

Student Pilot J. L. J. Bemoip of the Royal Canadian Air Force bailed out of his falling airplane at 3,000 feet yesterday and made a safe landing in a field three miles north of Trenton. His plane was destroyed in the crash.

W. Y. Mills has been re-elected Grand Z at the closing session of the 80th annual convocation of the Grand Chapter of the Royal Arch Masons.

Mayor Day of Toronto told the Rowell Commission yesterday that 50 per cent of the time of Toronto's police force was occupied in taking car of motor car traffic in various ways.

The United States House of Representatives election committee voted yesterday to unseat Representative Jenks, Republican of New Hampshire.

Car Confiscated

Convicted of drunk driving and having liquor illegally in his car, Charles Gordon Price of Toronto was given 15 days in jail, fined $100 and costs and had his car confiscated by a court order.

A special committee under the chairmanship of Lord Amulree, appointed by the British Ministry of Labor, has recommended that an annual holiday of at least one week with pay should be established for all employees.

An Ottawa story says that delay in the delivery of airplanes may hold up the start of Trans-Canada Airlines service in Eastern Canada.

From Toronto comes the report that several Canadian insurance companies will refuse to grant public liability and property damage insurance on autos to be driven by persons over 70 and under 21.

DOURO

Miss Mary Sullivan of Peterborough spent the weekend the guest of Miss Hilda Garvey.

Mrs. Thomas Whibbs and family of Toronto spent the weekend with her mother, Mrs. William Barry.

Miss Heffernan of Otonabee spent the weekend with her uncle and aunt, Mr. and Mrs. Frank Heffernan.

Mrs. John O'Brien, of Norwood spent the weekend the guest of her sister, Mrs. Thomas Forsythe, who has been ill.

Mr. and Mrs. T. Connelly and Mrs. James Conway, Peterborough, visited Mr. and Mrs. John Kennedy recently.

Mr. T. O'Reilly and family of Toronto were Sunday guests of Mr. and Mrs. P. G. Towns.

LEADING FIGURE IN SAMOAN CASE JOHN KLEIN DIES

NEW YORK, April 29.—(CP). —John C. Klein, a retired newspaperman who was a leading figure in 1889 in the dispute between the United States and Germany over control of the Samoan Islands, died Tuesday.

As correspondent for a San Francisco newspaper Klein went to the islands and was forced to take refuge aboard a United States warship when German officials accused him of conspiring with the natives and set a price on his head.

At this time the islands were governed by the United States, but Germany, seeking control, had deposed a native king and set up a puppet in his place. Civil war between native armies followed and Klein arrayed himself on the side of the deposed king.

Learning 300 opposition natives were aboard a German ship ready to be landed for a surprise attack, the American newspaperman ranged the defending warirors on shore. When his warning to the attackers not to land was disregarded, shooting started and 23 Germans were killed and 34 wounded. The invaders were repelled.

Germans demanded the surrender of Klein and an uneasy international situation developed. Then a hurricane swept the islands, destroying the German vessels, sinking two American cruisers, and diverting attention from other matters.

Klein, born in Liverpool, was corresponding for the New York Herald during the Boer war and also served on the staff of the New York Times.

WARSAW

Miss Margaret Sanderson, Lakefield, accompanied by Mrs. Foster and two children, called on Warsaw friends on Wednesday.

Mr. Robert Somers is improving and may be out in two weeks.

Soil never worked up better. Farmers are delighted, and rushing spring seeding. Wheat is splendid. A good deal of spring-sown grain is up already.

Russia announces it will produce 277 new kinds of machinery this year.

1937 Dairy Report For Warsaw Plant

(Examiner Correspondence.)

WARSAW, April 29.—The following is the report of 1937 for Warsaw cheese factory:

Total number of pounds of milk, 1,081,097; total pounds of butter-fat, 38,230.26; total pounds of cheese produced, 95,388; total value of cheese, $13,394.13; total value to patrons, $11,199.33; average price to patrons per pound butter fat, 29.29 cents; number of pounds of milk to 1 pound of cheese, 11.33.

The patrons of the factory were also paid $123.66 for their whey in addition to the 29.29 cents per pound butter-fat.

Warsaw cheese factory will reopen for work on Monday, May 2.

SUDBURY JEALOUS

SUDBURY, Ont., April 29.—(CP). —Hard rock men and burly smelter workers here are annoyed at success of Rouyn in forging ahead of Sudbury by getting a lady barber. Sudbury miners have learned she shaves the toughest beards with ease.

Looking Back On This Date

If I had my way there would be to-day everywhere along the border between Canada and the United States (as well as at other central points) a joint display of the flags of both countries, side by side, to indicate that April 29 is the birthday of our line of international peace from Atlantic to Pacific.

Fred Williams

It is 121 years to-day since Sir Charles Bagot, for Great Britain, and Secretary Rush for the United States signed that great document which made the peace which has now continued for over a century, and which, God grant, may never be broken. The original agreement for the limitation of armed vessels on the great lakes and the dismantling of all vessels of war built or building on the great lakes has since been modified, the United States having been permitted by Great Britain and Canada to break it to the extent of having several larger and more heavily armed vessels on the lakes for use as training ships and coastguard service. This modification has been really a proof of the confidence felt in Canada in the present intentions of her neighbor, and "though" (as was written by the late Prof. W. L. Grant) "both countries are justly proud of brave deeds done and chivalry shown during the war we may now say with confidence:

No more shall the war cry sever
Or the winding rivers be red.

One incident that followed is but little known to Canadians. President Monroe, who had only been inaugurated the March 4 previous, made a tour of all the naval posts and dockyards along the eastern seaboard and the great lakes, ending up at Niagara and Buffalo. At both these latter places, particularly Niagara, Canadians, who three years before had been busy defending their country from invasion, joined with their former foes in acclaiming the new president and in cementing the new cousinship proclaimed at Washington on April 29.

Six years later Britain reciprocated. Spain, eager to regain its power in South America, formed the holy alliance with Russia, Prussia, Austria and France, and in 1823 asked Britain to join them in their proposed attack upon America to restore monarchial government. Britain's reply was to invite the United States to join with London in a declaration to warn the holy allies not to meddle with the South American republics.

From this resulted the famous Monroe Doctrine, promulgated by the president of the United States Dec. 2, 1623, telling the world that no more interference in American affairs would be permitted by the United States or attempt to colonize on this continent be allowed. Britain thus paid her debt to America and secured assurance that any attack upon Canada by a foreign power would be challenged by the United States.

Yesterday's Deaths

(By The Canadian Press)

Philadelphia.—Dr. Robert Tait McKenzie, 79, distinguished Canadian-born sculptor and physician.

Montreal—Mrs. Walter Williams, 64, daughter of the late H. W. Walker, for many years general auditor of the old Grand Trunk Railway.

Detroit.—Mrs. Annie G. Curran, 63, wife of Dr. W. S. Cuttan of Detroit, former well-known concert contralto in Toronto and Detroit.

Toronto. — Isaac E. Suckling, well-known in Canadian and United States musical circles.

Kingston—G. C. Publow, authority on the manufacture of cheese and former cheese instructor for Eastern Ontario.

Barnsley, Eng.—John Poots, 77, Labor member of Parliament for Barnsley.

Calcutta, India, has a used car problem.

Norwood Cadets Inspected

With a snappy display of military precision cadets at Norwood marched before Inspector Captain Mellitt at the annual high school cadet inspection. The entire cadet body is seen in this picture standing at attention while spectators are addressed by School Principal F. F. Breckon. Inspector Mellitt is standing beside him.

—(Examiner Correspondent's Photo)

FITNESS FOTO

Keep fit and have more fun. That's a good tip for any active person. Kellogg's Bran Flakes help. They're packed with nourishment for energy and strength. There's enough extra bran to be mildly laxative. Active appetites enjoy the crunchy goodness of Kellogg's Bran Flakes. Sold by all grocers. Ready to serve. Made by Kellogg in London, Ont.

EAT TO FEEL FIT!

EATON *Made-to-Measure* CLOTHES

The EATON Guarantee . . .

"Goods Satisfactory or Money Refunded"

STANDS BEHIND EVERY SUIT WE SELL

Making EATON Made-to-Measure Clothes is no hit-or-miss proposition! Your suit is hand-cut and made to your individual measurements . . . our clothing designers are given accurate details as to the height . . . weight . . . build and particular characteristics of the man for whom they are making the suit! It's hard to beat the old reliable tape-measure method . . . and it's surer to satisfy!

See our fine range of imported and domestic wool suitings for Spring and Summer wear.

$24.50

Others at $29.50 and $37.50

These clothes may be purchased on Eaton's Budget Plan if you wish.

THE T. EATON Co. LIMITED

THE CANADIAN DEPARTMENT STORES LIMITED

C.D.S. SATURDAY STORE NEWS

STORE HOURS: 9 a.m. to 5.30 p.m.; Saturday, 9 a.m. to 9.30 p.m. PHONE 3000

Attention! Camera Enthusiasts!

EXTRA SPECIAL!

'Juwella' Camera

With 6.3 Anastigmat Lens

Sale Price 9.50 EACH

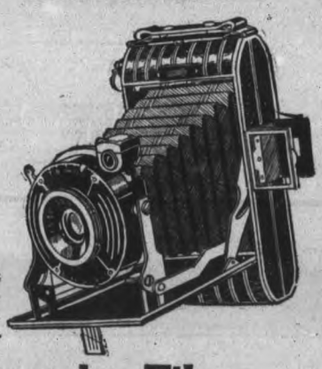

An unusual offer in a competent, accurate camera that takes pictures 2¼ x 3¼ inches. A compact, neat, well-finished camera with 3-speed shutter as well as time bulb.

—Main Floor, C.D.S.

Special! EATON Speedy Films

A special price for this great sale! Stock up now for the summer months. All fresh stock! Eight exposures to a film!

Size 2¼ x 3½ inches, for No. 2 Brownie, No. 1 Kodak, etc. Sale Price ..... 3 for 51c

Sizes 2½ x 4¼ inches, for No. 2A Brownie, No. 1A Kodak, etc. Sale Price ..... 3 for 61c

—Main Floor, C.D.S.

Fishermen! Trout Season Open Sat.

Stock up! For good fishing...and good luck! Look this line-up over!

TELESCOPE BAIT AND CASTING ROD—In tubuar steel. Extends to 9 ft. 1.75

CREELS— Each ..... .75

THREE-PIECE SPLIT BAMBOO ROD—Length about 9 feet. Each .. 1.95

TROUT REELS— Each ..... .75 to 3.50

AN ASSORTMENT OF TROUT LINES— Oil processed. Extends to 9 ft. About 20 yards in coil. Each ..... .59

FOUR-JOINT STYLE TELESCOPE ROD— Better quality, dark brown enamel. Each 2.25

TROUT FLIES— Each ..... .10 to .25

—Basement, C.D.S.

Extra Special! Candies

Small Peppermint Patties ..... lb. .19
Chocolate Coated Ginger ..... lb. .25
Butterscotch Balls ..... lb. .15
Licorice Allsorts ..... lb. .17

—Main Floor, C.D.S.

9 a.m. Special
No C.O.D. Phone Orders
TERRY TOWELS

Come early, stock up for the summer swimming months. English dark terry striped towels. Sizes 17 x 34. 9 A.M. Special, each 9c

—Main Floor, C.D.S

Special! Saturday! Men's
2-Pant Summer Suits

Be prepared for the hot summer days, a new suit won't cost much if you buy Saturday. Made from all wool tweeds in fancy designs and sport back style. Single-breasted style with notched lapels and two patch pockets. Sizes 34 to 44. Suit 15.95

—Main Floor, C.D.S.

Seconds and Samples in
Men's Work Boots

Made of full grain cowhide, with leather or rubber soles and Panco tap soles. Ordinarily much higher priced. 6 to 11. Special, pair 2.49

EXTRA SPECIAL!
TERRY TOWELS

20 x 40, white terry towels, with colored striped borders and multi-colored stripes and borders. Special, each ..... .19

—Main Floor, C.D.S.

Just Arrived—Grass Rugs

CAMPER GRASS RUGS

27" x 54" ..... .39
36" x 72" ..... .69
4½' x 7½' 1.19
6' x 9' 1.89
6' x 10½' 2.50

BUNGALOW

36" x 72" 1.25
4½' x 7½' 2.25
6' x 9' 3.25

—Basement, C.D.S.

Special! Women's and Misses'
Sheer Frocks
Complete with Taffeta Slips

Just arrived! New and summery, and very specially priced. Sheer rayon chiffon in pin dots, polka dots and plain shades. Rayon taffeta slips to match. Smart short sleeve styles. In navy, wine, brown and black. Sizes 14 to 18 and 20 to 42. Special, each 3.98

Extra! Women's and Misses'
Celasuede (Rayon)
SLIPS

A real buy in slips. Semi bias cut, double back and front, gored top. Adjustable shoulder straps. Small, medium and large. White only. Special, each 1.00

—2nd Floor, C.D.S

THE CANADIAN DEPARTMENT STORES LIMITED

Tomorrow
CLOUDY AND COOL.

The Peterborough Examiner

Last Year
MAXIMUM 71 - MINIMUM 38

VOL. LXXX, No. 101 PETERBOROUGH, SATURDAY, APRIL 30, 1938 ★ PRICE THREE CENTS

POPULAR FRONT IS GAINING GROUND IN BRITAIN

Out Before Dawn

Young and old alike trout fishermen turned out with the first sign of dawn today (Saturday) to open the 1938 season at creeks in all parts of the district. The pictures shown here were snapped just after dawn broke on Bigelow's Creek at Scott's Mill, near Cavan. Largest catch was four apiece, seen in one of the pictures.

(Examiner Staff Photos.)

NORTH ENDERS WIN CUP GAME SCORE OF 1 TO 0

English Cup Game Is Forced Into Overtime

WEMBLEY STADIUM, London, April 30—(CP Cable)— A last-minute penalty converted by G. Mutch gave Preston North End its second English football cup victory today. Deadlocked 0-0 after the regulation 90 minutes with Huddersfield Town, the teams went into 30 minutes overtime, the penalty kick ended a dogged battle before 93,000 persons.

WEMBLEY STADIUM, London, April 30 (CP Cable) — Invading thousands from all parts of the United Kingdom arrived in London today for the English football cup between Preston North End and Huddersfield Town. Brought in by 114 special trains enthusiasts crowded the capital's famous streets at an early hour. About 93,000 persons attended.

The royal box was a riot of color, red, white and blue flowers bordering enclosure. Ticket scalpers reaped exorbitant profits, many one-pound ($5) tickets selling for nine pounds ($45).

The King and Queen arrived a few minutes before three o'clock and the teams took the field. His Majesty went down the line shaking hands with the players.

Lineups:

Preston North End—Goal, Holdcroft; backs, Gallimore, A. Beattie; halfbacks, shankly, Smith, Batey; forwards, Watmough, Mutch, Maxwell, R. Beattie, O'Donnell.

Huddersfield Town—Goal, Hesford; backs, Craig, Mountford; halfbacks, Willingham, Young, Boot; forwards, Hulme, Isaac, MacFayden, Barclay, Beasley.

First Half

Preston won the toss and played with the wind.

Preston continually made ground but Huddersfield's defence gave nothing away. The Town conceded the first corner but nothing came of it.

At the other end Holdcroft narrowly beat MacFayden in a race for a loose ball. Play generally was scrappy, many passes being missed by both sets of forwards.

First real scoring chance came shortly after when O'Donnell crossed to Watmough on the other wing. Mutch and Hesford collided when the former went after Watmough's pass and the ball went out of play.

Hulme, old Arsenal winger, put in an accurate centre and MacFayden momentarily caused Preston supporters to hold their breaths. He made headway but was robbed by Hesford before shooting.

Preston nearly scored when Bob Beattie lobbed the ball into the goalmouth and Huddersfield's goalkeeper was forced to fist a difficult shot over the bar.

End first half Preston 0; Huddersfield 0.

Second Half

Going down on the right Bob Beattie lobbed a shot over the bar and this was followed by Preston rearranging its front line. O'Donnell exchanged positions with Maxwell, the centreforward. Two minutes afterwards Bob Beattie hit the crossbar but was ruled offside.

Perhaps the poorest feature of the game was the aimless kicking of backs on both sides. They cleared wildly and rarely the ball went to a colleague on the forward line. End second half Huddersfield 0, Preston 0.

Party Discontent Is Most Obvious Among Workers

Fusion of Liberal and Labor Parties Into Common Popular Front Is Forecast

LONDON, April 30 (CP Cable).—A popular front for Great Britain gains ground. Among the rank and file of party workers, both Labor and Liberal, the move for joint opposition to the national government, particularly in its attitude to the dictator states, has found fertile soil.

The party machines either openly condemn the popular front or treat it with chilling reserve. The national executive of the Labor party holds that participation in popular front activities must inevitably lead to serious disunity and confusion, thus weakening the party's organization and electoral force.

The opposition Liberal executive is no more prepared than Labor to merge its party into a common popular front. Between Labor and liberalism lies the fundamental doctrine of a socialist state which is the Labor party's declared aim.

Discontent is Evident

Yet discontent among workers in the field is obviously growing. They see small likelihood of Labor alone securing such a majority at the polls as to give it a mandate for putting wide socialist schemes into operation.

But they do see the need of Liberals and Labor getting together in the creation of a democratic peace front to give strenuous opposition to the government's foreign policy. In this policy they see the collapse of collective security under the League of Nations, with a return to the pre-war era of rival alliances, with the great powers maintaining a precarious peace only by the weight of huge armaments.

Spain, which caused this week's break between the Duchess of Atholl and the Conservatives, is their rallying cry. The constant theme of Liberals and Labor alike is that the "tragic farce" of non-intervention, while denying British armaments to the Spanish Government, failed to prevent Italian and German assistance to General Franco's insurgent administration.

Thus, they argue, the Spanish Government has been denied its recognized rights under international law.

In the Aylesbury Division of Buckinghamshire, where three candidates are in the field, efforts are under way to induce Labor to with-

DISCONTENT
(Continued on Page 2, Column 5)

TORIES POSTPONE ANNUAL MEETING CALLED FOR MAY

TORONTO, April 30 (CP).—Ontario Conservative headquarters today announced postponement of a Provincial Convention to discuss leadership and policies was decided on because the proposed May 28 gathering would conflict with the scheduled Federal Conservative convention in July.

The announcement followed publication today of a letter from a "committee for Conservative action," signed by R. C. Wood of Toronto, criticizing delay in calling the Provincial convention and charging the postponement until October was "effrontery and colossal stupidity."

Too Close Together

M. J. O'Brien, an official of the provinicial executive decided against May 28 meeting "because it would not be fair to delegates to bring them here in May and then to Ottawa in July."

"We thought it would have serious effects, having the two so close together," Mr. O'Brien said. "It would take too much of the time of delegates and cost them too much money."

The Wood letter, addressed to William H. Ireland, president of the Ontario Conservative Association, suggested the delay in calling the meeting was for two reasons:

"First is that influential Conservatives who seek to dominate the Dominion convention at Ottawa do not wish to see a change in the executive of the Ontario Association which has the right to choose 82 delegates-at-large for that Dominion convention.

"The second explanation is that you and your executive are conscious of having lost the confidence of Ontario Conservatives and that at any general meeting a new executive would be elected."

SIXTH OF SALARY OF $2,500 GOES TO GOVERNMENT

Average Briton Works Two Months for Gov't

LONDON, April 30 (AP)—Great Britain's average citizen with a $2,500 a year job in a city office, a wife, two children and a $4,000 suburban home works two months each year for the government.

Professional calculators estimated today that he pays one-sixth of his income in taxes, figuring in recently announced increases in income and other taxes.

For a start the government takes $50 annual income tax. Another $60 based on the "rated" value of his home is assessed. Local government authorities take about $125 in "rates"—local taxes to maintain police, streets, poor-houses.

On top of that comes the water "rate" averaging $10 annually.

The early morning cup of tea his wife brings him in bed is already taxed like the cigarette he smokes while dressing and the match he uses to light it.

Patriotic Satisfaction

But he has the patriotic satisfaction of knowing that one-fourth of the 48 cents a pound he pays for tea goes partly to buy airplanes, guns and battleships.

At breakfast time the radio music reminds him he pays $2.50 yearly for the privilege of owning a "wireless" set.

Breakfast is a sort of sacrificial feast honoring the lord high tax collector.

Nearly four cents of the 20-cent a pound price for prunes is import duty—as is one-eighth of the eight cents a pound he pays for sugar.

Two of the eighteen cents for a four-pound loaf of bread goes on wheat import duty and the milling tax to aid the British farmer.

The lunchtime pint of beer costs 16 cents—eight cents of it tax.

$2.00 a Quart Tax

He probably cannot afford to drink Scotch at $3.12 a short quart except to celebrate a special session. The government takes $2 a quart tax.

His 10 horsepower automobile nets the government $37.50 annually. A driving license costs another $1.25. Of the 40 cents he pays for a gallon of gasoline, 18 cents goes to the government.

If he keeps a dog another $1.87 goes for a license. When he takes his wife to the suburban movies each 24-cent ticket includes a six-cent tax.

Fourteen cents of the 24 he pays for an ounce of pipe tobacco also goes to the government.

A box of 50 matches costs two cents, but nearly one cent is tax.

And when he dies, the widow pays death duties—$10 if he leaves $1,000, $60 if he leaves $3,000 and $180 if he was thrifty enough to have accumulated $6,000.

First Fishing

Out of bed in the middle of the night, long trips over hazardous roads, wading in streams to their waists, plodding over rough, wet ground, fishermen today had the best time since the trout season closed last year. Some caught a few. Here are some of the fishermen on Bigelow's Creek.

(Examiner Staff Photos.)

Trout Fishermen On Creeks Long Before Daylight

Waiting For The Breaking Of Dawn To Cast Into Streams

The hands of the town clock had scarcely passed the midnight hour last night when a strange breed of men began to stir restlessly in their beds. And long before dawn lights began to burn briefly in their houses, were turned out, and oddly-garbed figures stole out, shoes in hands.

It was the beginning of the 1938 trout fishing season, and the veterans woke from a winter long lethargy. Life had a meaning once more.

Wrapped in all the attic's most aged clothing, their eyes sleep-laden, the strange race drove for fifteen or fifty or a hundred miles over hazardous roads to little, fast-moving streams all over the country. A can of worms in one pocket, a can of hooks in the other, they waited for the chilly break of dawn, pipes lighted, perfectly content, dreaming of the wily fellow that was lurking in the shadows, knowing they had a good chance of hooking him again this year, hoping for better luck than the last time he struck at their line.

Despite to-day's dull weather, hundreds of Peterborough residents, mentally balanced at all other times in the year, were standing beside or wading in the waters of a dozen

TROUT FISHERMEN
(Continued on Page 2, Column 5)

Police Start Drive On "Curb Cruisers"

Buffalo, N.Y., April 30.

POLICE COMMISSIONER Glenn H. McClennan today ordered a drive against "curb cruisers"—those motorists who accost unescorted women while they walk along the city's sidewalks. He branded curb cruisers "the lowest form of humanity, contemptible fellows not fit to be at large, a source of annoyance to unescorted females."

One Killed, 4 Hurt In Auto Crash

LONDON, Ont., April 30 (CP)—Mrs. Bell Telford of Toronto was killed and four other persons were injured when two automobiles collided on a highway near here last night.

Ross Bennington, Toronto, his wife and a child and Clark L. Hodgins, London, were brought to hospital here., Mrs. Telford was a passenger in a car driven by Bennington which collided with one driven by Hodgins.

Hodgins was taken to hospital in custody of police. No charge has been laid.

Chief Coroner A. R. Routledge ordered an inquest.

BALLOON STORY PROVES TO BE HOAX

MONTREAL, April 30 (CP).—Eric Titt, 14-year-old perpetrator of the Verdun-Singapore balloon hoax, collected newspaper clippings today for Chinese Pen-pal in the far-off seaport whose help played a major part in the prank that amazed Canadian scientific circles.

Story that a hydrogen-filled five-cent balloon had soared 13,000 miles from nearby Verdun to Singapore blew up last night. Titt decided the hoax had gone far enough and he didn't want to see his schoolmates lose the pound sterling they collected for the "old Chinese man" whose letter brought the "news" the balloon had been picked up. The note was to have been sent today.

Titt said he and Edmund Wong, 14, with whom he had been corresponding, got together to play the prank on the 14-year-old Verdun high school students class mates.

Eric was one of four chemistry students who inflated the balloon and released it March 1. It disappeared into the air and nothing was heard of it until "Tchatung Lee", an "old Chinese man," said in a letter to Titt's chemistry teacher that it had landed in Singapore. "Tchatung" said he would return the balloon if postage were forwarded.

CONDITION IS SERIOUS

BUFFALO, N.Y.—Dr. Samuel Varco to-day reported that former Mayor George J. Zimmerman, indicted on charges of soliciting bribes, was "pretty bad this morning."

"Mr. Zimmerman is in bad shape," he asserted. "A priest from Holy Angels Church has administered the last sacrements. I have called Dr. Edward J. Zimmermann, his brother."

FOUR PRISONERS DIE.

JERUSALEM. — Four Arab prisoners in the Acre Concentration Camp died during the night from a hunger strike they started several days ago. An Arab general strike throughout the country was reported possible as a consequence.

Protection Of Men, Public Life Is Urged By Tory Leader

Premier Reminded Of Action Sir Wilfrid Laurier Once Took While In Office

OTTAWA, April 30 (C.P.)—Conservative Leader Bennett reminded the House of Commons last night a man who had reflected on the public conduct of a member of Parliament once had been hauled before the bar and forced to apologize.

He made the observation while discussing the Ontario Government's Bill to construct an international bridge at Niagara Falls. Although he did not mention his name, he referred to comments of Premier Hepburn of Ontario and once quoted him.

Men in public life should be protected from unwarranted attacks by men on the outside, Mr. Bennett suggested. When public men were attemping to discharge their duties, it endangered democratic institutions to leave them open to attack by men who did not see eye to eye with them.

Up to the Premier.

The Conservative Leader said the rules of the House and its general conduct were not in his hands, but he would remind the Prime Minister that Sir Wilfrid Laurier, while Prime Minister, once sponsored a motion calling a man to the bar of the House for reflecting on the public conduct of a Conservative.

The Bridge Bill was "talked out" again for the seventh time, the private members' hour expiring without it being passed. But progress was made. The House accepted an amendment sponsored by Mr. Bennett which would have the effect of preventing the bridge company from buying land while waiting for the New York Legislature to pass companion legislation.

Criticizing Hats Sign Of Lack Of Vision

Hollywood, April 30.

MEN WHO criticize women's hats—no matter how screwy they are—haven't "any imagination or vision," says Virginia Bruce, the screen actress.

"Why shouldn't a hat be shaped like a pancake or a church steeple if it's interesting?" she inquired.

RELIEF STRIKERS FACING CHARGES

TORONTO, April 30 — (CP). — Premier Hepburn struck to-day for the second time in two days at Lakeview relief-strike leaders, ordering that charges of assault be laid against Edward Lace, Fred Bailey, William Finch and four women.

The three men, leaders of a march on the Legislative Buildings yesterday, were arrested on Mr. Hepburn's orders during a conference with the Premier and several members of his cabinet. The charges were unlawful assembly.

To-day Mr. Hepburn instructed the additional charges be laid. They arise out of a disturbance at suburban Lakeview Tuesday when Relief Officer R. S. Moore of Toronto Township was detained in his motor car.

Lace, Bailey and Finch were remanded until May 9 on bail of $2,000 each when they appeared in Brampton Police Court this morning.

YOUTH IS ARRESTED IN RAILWAY CASE

OTTAWA, April 30 (CP).—Kenneth Edingsborough, 22-year-old farm hand of Bell's Corners, Ont., near Ottawa, was under arrest today charged with placing an obstruction on a railway track, thereby endangering life and property.

Police claimed a motor-propelled handcar, valued at $500, was placed on the tracks near Bell's corners early Tuesday morning. They said an attempt was made to start it and in some manner it caught fire.

The Canadian National Railways eastbound transcontinental express struck the burned car. Considerable damage was caused to the locomotive while about 250 yards of track were also damaged. The train did not leave the tracks and no one was injured.

Edingsborough will be arraigned inc ourt Monday.

Last Day To Pay Your Income Tax

OTTAWA, April 30 (C.P.). — Jack Canuck held out his hand to-day and told Canadians to "give." He wants in his possession by to-night at the latest details of their earnings and payment of a tax on that income. Otherwise, there will be the little matter of a penalty for lateness to consider.

Most Hollywood film stars of today were "discovered" by talent scouts operating in eastern cities.

Record and Forecast of Weather

The Examiner's Barometer
6 a.m. - - 29.1

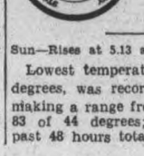

Peterborough Temperatures

To-day:
6 a.m. - - 41

Yesterday:
Highest - 63
Noon - - 55
Lowest - - 40

One year ago:
Highest - 71
Lowest - - 38

Sun—Rises at 5.13 a.m., Sets 7.18 p.m.

Lowest temperature of week, 39 degrees, was recorded last night, making a range from the maximum 83 of 44 degrees; while rain for past 48 hours totalled 0.44 inch.

Weather Forecast

Lower Lake Region and Georgian Bay —Moderate to fresh north-west winds; partly cloudy and cool. Sunday: Moderate variable winds; fair and a little warmer.

Northern Ontario — Cloudy and cold, with scattered showers or snowflurries. Sunday: Mostly fair and becoming somewhat warmer.

Ottawa and Upper St. Lawrence Valley — Mostly cloudy and cold, with scattered showers. Sunday: Moderate westerly winds, clearing and becoming a little warmer.

Lake Superior — Fair to-day and on Sunday, and becoming somewhat warmer; moderate north-west and west winds to-day, becoming variable on Sunday.

Manitoba — Fair and moderately warm to-day and Sunday: moderate south-west to north-west winds to-day, becoming variable on Sunday.

Health Service Not Adequate Although Cost $222,000.000

Individuals Average $17.10 For Services Rowell Commission Told

TORONTO, April 30 (CP)—Despite the fact $222,000.000 is spent annually on health services in Canada, that high percentage of the national expenditure fails to meet the national need of adequate medical service, according to the Toronto Welfare Council.

Although individuals spend an average of $17.10 and governments, industry and philanthropy spend another $4.25 for each person, known methods of disease prevention and adequate medical facilities are not available to all, nor are the availbale modern services used because of the heavy cost of the individual, the council says.

Evolutionary Type Of Policy

"It would seem possible, however, that there could be formulated for Canada a health policy of an evolutionary type by which all groups of the population would receive the benefits which the preventive and curative medicine of the day had to offer," Prof. E. J. Urwick, of the University of Toronto, contended yesterday before the Rowell commission.

During the day the commission heard six other presentations as well, including teachers and school trustees, farmers' mutual insurance groups, librarians and social workers.

The Ontario government will open the presentation of its submission Monday afternoon when Premier Hepburn will lead off with the introduction. It is expected the pro-

HEALTH SERVICES
(Continued on Page 2, Column 3)

Hamilton Girl Is Jabbed With Needle

Hamilton, April 30.

A 16-YEAR-OLD girl, Elsie Ferguson, was jabbed with a hypodermic needle last night as she was strolling through the midway of a carnival on Barton street. At the General Hospital officials said she had been pricked several times in the hip and side. The patient, who lives on Province street, North, collapsed shortly after she felt the pain of the injections.

No Unemployment In North Renfrew

OTTAWA, April 30 (CP)—Doubt was expressed in the House of Commons yesterday by R. M. Warren, Liberal member of parliament for North Renfrew, that there was not as much unemployment in Canada as some persons seemed to think. He said there was none in his riding for the past six months. Boys and girls from the district came into Ottawa and readily got jobs.

"One of the curses we are drifting into is this propaganda going out that the federal government should look after all our troubles without us having to work for them," he said.

He believed there was work for many of those on relief if they were willing to exert themselves.

Washington, D.C., has the highest pneumonia death rate of any large city in United States.

People Demand Business Control Of Corporations

Government May Have to Assume Greater Control Over Organization of Industry, Minister Says

OTTAWA, April 30 (CP).—A hint the government would have to assume greater control over the organization of corporations has come from agricultural minister J. G. Gardiner.

As the House of Commons last night debated the price of farm implements, he said:

"If government cannot find ways of establishing at a reasonable level the prices of farm products it may be necessary to find ways of preventing industry from so organizing as to drain the last dollars out of our basic industries to pay for a business which establishes a group of individuals in luxury while those contributing to that luxury exist in poverty.

"The people of this country are sick and tired of that kind of business control and organization."

He was speaking in the debate over a motion for adoption of the report of the Commons committee on farm implements tabled more than a year ago.

Prices Should Come Down

The minister added:

"If the cost of the financial set-up of the implement business necessitates the present prices, the cost ought to come down, if agriculture is to continue to be practiced in that part of Canada which depends upon machinery for its continuance."

Debate on farm implements climaxed a week's struggle over unemployment relief which saw the 1938-39 relief measure still in committee of the whole at adjournment last night with not even the first clause adopted.

Caustic criticism which claimed the Government, after three years in office, had failed to bring in anything but a "palliative" for the problem came from members of the C.C.F. and Social Credit groups, while Jean Francois Pouliot (Lib. Temiscouata) continued his violent attack upon the National Employment Commission and its chairman, A. B. Purvis.

Some color was given the debate when Mr. Pouliot, declaring the Commission had brought in a "rotten report" concluded by throwing it to the floor of the Chamber with the suggestion the minister do the same with his copy so that it might be swept up and placed in the garbage "which a Jew ca nsell to some one."

Riots in Vancouver.

Warning that riots might be expected in Vancouver within the next few days came from Howard Green (Con. Vancouver South). The riots might come because of he congregation in that city of some 5,000 single unemployed men recently let out of forestry camps, he said. Mr. Green urged something be done to relieve the situation faced by the people of Vancouver.

J. S. Woodsworth (C.C.F. Winnipeg North-Centre) also warned the Government of trouble ahead, and bitterly assailed the Labor Minister for failing to give any indication of what the Government proposed to do under the permissive powers contained in the relief measure.

"It seems to me," Mr. Woodsworth said, "that by this time relief cannot be regarded as an ordinary emergency. It has settled down to be almost a steady thing with us, and I think we ought to know just how the present Government proposes to deal with a problem of this vast extent, involving as it does almost a million of our population.

Mr. Woodsworth asked particularly what was proposed with respect to housing.

Mr. Rogers said this had been under consideration by the government but he was not in a position at present to announce what would be done in the way of legislation.

Full details of the governments plans with respect to relief programs would be disclosed with the presentation of supplementary estimates, Mr. Rogers said. It was not possible for him to anticipate the announcements that would then be made.

M. J. Coldwell (CCF Rosetown-Biggar) told the minister there was all across Canada "a rising tide of discontent with the inactivity of this parliament."

"As one who believes in democracy and the maintenance of our democratic institutions I say that the present government of Canada is doing more to undermine those democratic institutions than all the propaganda that can be spread across the country."

Mr. Woodsworth wanted to know if it was the government's intention to wait until riots broke out. He referred to the "trek" of unemployed from British Columbia two years ago which ended with bloodshed in Regina.

He asked:

"Does this mean, that the practice of the government is to wait until there is rioting in British Columbia and then turn out the mounted police and men will be killed?"

Earlier in the day Labor Minister Rogers tabled the annual report of the Dominion commissioner of unemployment relief. Harry Hereford, which showed that since 1930 Canada had disbursed $308,742,859 for that purpose.

Of that amount Ontario received $84,755,715, and Quebec $52,307,404 while Saskatchewan comes third with $47,581,902.

Last year relief cost $44,338,190, of which $17,241,326 was distributed by the Dominion Department of Agriculture.

MORE ABOUT—

HEALTH SERVICES

(Continued from Page 1)

vincial submission will take a full week, with Attorney-General Conant, provincial comptroller and deputy treasurer Chester Walters and D. W. Lang, government counsel, sharing the honors.

The fact known preventive methods were not uniformly available across the country was indicated by a typhoid fever death-rate which varied from 1.1 per 100,000 to 5.3 among the provinces; from diphtheria, 0.9 to 4.9, and from tuberculosis 35.5 to 92.6.

Maternal mortality under the Victorian Order of Nurses service, averaging 14,000 cases a year for the past five years, was approximately half the maternal mortality rate for Canada.

Services Not Available.

In many remote areas even the services of a general practitioner were not readily available, the professor said. Where modern medical services were available, many individuals could not make use of them because of the increase in medical costs due to the great advances made in medical science in recent decades.

The Council urged a national health policy which would cover: Utilization of all preventive measures against disease as rapidly as these become available; control of the distribution of diagnostic centres, hospitals, laboratories and provision where required; generous financial provision for medical education, medical research and hospitals; medical care of the indigent and compulsory contributory health insurance.

In proposing more centralized guidance in relief administration, the Council contended there was urgent need for uniformity in the quantity, quality, and standards of relief administration.

MILLIONS SAW ZOOS

LONDON — (CP). — The Zoos achieved a new record for visitors last year with a combined total of 2,493,316 at Regent's Park and Whipsnade, according to the annual report issued the other day.

RELIEF STRIKERS ARE BEING HELD FOLLOWING MARCH

TORONTO, April 30. — (CP). — Stage for one of the many dramatic acts in the strike and attendant march on Queens Park of relief recipients from Lakeview, 14 miles west of here, moved to the courts to-day where four strikers will appear. They were arrested on instruction of Premier Mitchell Hepburn.

Arrest of George Kellett, Edward Lace, Fred Bailey and William Finch came yesterday as a startling climax to a 14-mile march by 50 strikers from Lakeview to the Legislative Buildings, where they were granted audience by the Premier. The Premier, however, turned down the deputation's request that relief grants be increased in Toronto township.

Kellett's arrest was made by Maj.-Gen. Victor Williams, Provincial Police Commissioner, on charges by Mr. Hepburn that Kellett had stolen $310 from the Agricultural Government Board in 1931 when employed by the Government. The three others were arrested on charges of unlawful assembly. Arising from a disturbance Tuesday when Relief Officer R. S. Moore for Toronto township was detained in his automobile.

Will Seek Bail.

Immediately after the arrests the delegation gathered at a band stand —only a stone's throw from the Premier's office—in Queen's Park, where plans were made to return home. George Harris, secretary for the Ontario Federation on Unemployment, said his organization would seek bail for the four men and indicated more mass marches were likely.

"Premier Mitchell Hepburn evidently is taking the side of the municipalities who want to reduce schedules," said Harris. "We will start a policy immediately of resistance to this. We will make it one of the chief issues of May Day. We will organize a public campaign and a public agitation and send as many delegates to Queens Park as we can."

Another feature of the dramatic episode in the Council Chamber came when the Premier instructed the Provincial Police Commissioner to charge Albert Carey, one of the deputation, with a violation of the School Attendance Act. The Premier charged Carey had kept his child, who was older than eight years, out of school to make the Lakeview to Toronto trip. He intimated truancy charges may be preferred against other members of the deputation.

AUSTRALIA TO DRILL FOR OIL

To advance the search for raw oil, Australia has just imported two complete oil drilling plants from the United States.

MORE ABOUT—

DISCONTENT

(Continued from Page 1)

draw in favor of the Liberal standard-bearer. Aylesbury is a strong Conservative riding where Labor has no chance.

By-elections Against Government.

Parliamentary by-elections reveal strong movements toward Liberal-Labor co-operation in a peace front. Labor's sweeping victory in West Fulham recently was largely due to Liberal support. In Lichfield, where opposition Labor and National Labor candidates oppose each other in the May 5 polling, prominent Liberals openly support the Labor candidate.

Uneasy over the trend, the Government has rescinded its ban on Cabinet Ministers participating in by-election struggles. As a result three leading members of the Government will enter the Lichfield fight over the week-end.

The Co-operative party, the Independent Labor party, the National Union of Shops' Assistants, the South Wales Miners' Federation all are on record in favor of a popular front.

The Mine Workers Federation, representing 400,000 workers has sent a demand to the Trades Union Congress that it should call together all affiliated unions to discuss new ways of giving practical help to Spain and reversing the British government's hands-off policy.

At the national committee of the Amalgamated Engineering Union meeting, opening at Morecambe today, Scottish delegates will submit a resolution demanding that the national committee should definitely refuse to pledge the organization to support the government's reorganization program "until we have specific assurance that the national government will unite with those peaceful powers who are working in conformity with the league policy of pooled collective security."

MORE ABOUT—

TROUT FISHERMEN

(Continued from Page 1)

trout streams. All along Bigelow's Creek were scattered large numbers of the clan, many of them from this city, others from as far away as Toronto, Oshawa, Port Hope, Bowmanville. Still others came from adjacent Cavan, bound that strangers would not take all the fish away with them. Boys and grown men were as one; dads had no authority this morning; he who had the largest catch was the best man.

Caught Few Fish.

At Scott's Mill on Bigelow's Creek were gathered more than a dozen ardent sportsmen. They were having much fun, but catching few fish, averaging less than one apiece at 7 o'clock. Veteran fisherman Louis Anthony waded the stream for miles, returned with only one little fellow. Further upstream at Carver's Pond, another dozen or more men and two women had lines in the water at daybreak.

The Ouse River was a favorite spot and Westwood residents reported a large contingent were fishing in the neighborhood. Plato's Creek near Havelock attracted another large group. Kelly's, on the Ninth Line of Dummer, was a spot for more hardy fishermen who liked to travel to catch trout. Harding's, north of Warsaw, was another favorite spot. Between Bewdley and Cobourg were a dozen fishing sites, all well patrolled.

OBITUARY

GEORGE W. STEWART

The funeral of George W. Stewart who died on Friday, April 22, at his home at Stewart Hall in Otonabee township, was held on Sunday, April 24, and was attended by a large number of his friends.

Mr. Stewart died on the farm, Lot 16, Concession 16, Otonabee township, where his grandparents first settled after emigrating to this country over a century ago. He was as on of the late Mr. and Mrs. Richard Stewart, and was 76 years and 11 months old. He was a member of the Canadian Order of Foresters for more than half a century.

Rev. E. W. Rowland of Mark Street United church, assisted by Rev. D. A. McKenzie, former pastor at Centreville, officiated at the funeral service, and interment was made at St. John's cemetery. Ida. Pall-bearers were Gordon Savigny, Frank Savigny, Ormiston Stewart, Jay Hutchison, Fred Collins, William Dawson.

His wife, formerly Edith Sisson, survives, together with one son, Richard of Otonabee, and one daughter Mrs. W. Howden of Cavan, and three sisters, Mrs. Annie Breese and Mrs. Charles Parker, both of New York, and Mrs. John Tate of Centreville, also three grandchildren.

Hog Quotations In Peterborough

SATURDAY, APRIL 30

Canada Packers quote:

Hogs — Live (delivered), $9.65; dressed weight, $12.75.

No. 1 sows, 3c off bacon prices.

Cream—No. 1 (off truck), 26; No. 1 (delivered), 27c.

Special, 2c per pound premium.

Butter—Prints, No. 1, 30c; No. 2, 29c. Solids, No. 1, 29c; No. 2, 28c.

Eggs. — Large, 16c; mediums, 14c; pullets, 13c; B grade, 12c; C grade, 11c.

Dealers quote:—

Fall wheat, 80c; spring wheat, 75c; barley, 60 to 65c; buckwheat, 60c; rye, 65c; oats, 40 to 50c.

GOING—GOING—GONE

LONDON—(CP).—Lance Hannen, head of Christie's art autcioneers, who has sold many of the world's greatest masterpieces, has retired after nearly fifty years with the firm.

Cheese Quotes Produce and Livestock

ONTARIO GRAIN

Approximate prices track shipping point.—Wheat, 82 to 84c; oats, 40 to 42c; barley, 52 to 54c; corn, 68 to 70c; malting barley, 60 to 62c; milling oats, 40 to 42c.

MONTREAL FLOUR AND FEED

Cash grain: No. 1 Northern wheat, $1.34¼; No. 2, $1.28¼; No. 3, $1.21¼; No. 3 C.W. oats, 53½c; No. 1 feed oats, 51½c; No. 3 C.W. barley, 65½c; per bushel, basis track, Montreal ex-store corn being "in bond."

Spring wheat flour—First patents, $7.30; second patents, $6.80; bakers' patents, $6.60, per barrel, in 98-lb. jute bags, delivered Montreal freight points.

Winter wheat flour. — Choice grades, in carlots, new, to arrive, per barrel, $3.90 to $3.95; choice grades in broken lots, new, to arrive, per barrel, $4 to $4.05.

White corn flour.—Per barrel, in jute bags, delivered to the trade, $4.30 to $4.50.

Millfeed. — Bran, $29.25; shorts, $30.25; middlings, $33.25; per ton carlot quantities, delivered in Montreal freight points.

Brewers dried grain, wholesale, $26 per ton; retail, $28 per ton.

Rolled oats, bag of 80 lbs., delivered to the trade, $3.15, which includes sales tax.

Baled hay.—Extra No. 2 timothy, $11.50; No. 2 timothy, $10.50; No. 3 timothy, $9 per ton, f.o.b. Montreal.

MONTREAL PRODUCE

Prices ruled firm on Montreal open produce markets yesterday.

No. 1 butter in carloads or less was 26¼ to 26½c a pound, while lots to retailers were 27c for solids and 27½c for prints. Receipts: 146 boxes.

Graded eggs shipments in carlots or less were 23c a dozen for A-large 21½c for A-medium, 19 to 19½c for A-pullets, 21c for B, and 19 to 19½c for C. Receipts: 2,120 cases.

Cheese was 15c a pound for Ontario colored. Receipts: 972 boxes.

Potatoes—Quebec whites, No. 1, 80's, 50 to 55c; New Brunswick Mountains, No. 1, 80's, 58 to 63c; P.E.I. Mountains, No. 1, 90's, 80 to 85c; 50's, 57 to 62c; new B.W.I. No. 1, 60's, $1.35; Florida, bushel, $2.25; Jamaica, 50-lb. crates, $1.75 to $2.

TORONTO SEED PRICES

Canadian grown red clover—No. 1, $28; No. 2, $26.

English grown red clover—No 1, $22.

Alsike clover—Government standard, No. 1, $32, No. 2, $29.

Sweet clover—White blossom, No. 1, $9.50; No. 2, $9; yellow blossom, No. 1, $10.50; No. 2, $9.50.

Timothy—No. 1, $6; Government standard, No. 2, Purity No. 1, $5.50; Government standard, No. 2, Purity No. 2, $5.

Yellow Dent corn—$1.35 bushel.

Yellow Flint corn—$2 bushel.

TORONTO CHEESE

TORONTO, April 30 — (CP). — Wholesale cheese prices were steady to-day, with dealers buying large, colored, paraffined and government grades at 15½ cents.

Wholesalers offered cheese to retailers at the following prices:— New, large 16¾c; twins, 17; triplets, 17¼. Old, large, 20; twins, 20¼; triplets, 20½. Medium, 19; twins, 19¼; triplets, 19½.

FRUIT AND VEGETABLES

TORONTO, April 30 — (CP). — Wholesale prices on fruit and vegetables were unchanged to-day.

TORONTO POULTRY

TORONTO, April 30 — (CP). — Wholesale poultry prices were unchanged to-day.

TORONTO PRODUCE

TORONTO, April 30 — (CP). — Wholesale prices (United Farmers Co-operative Co.) to-day were:

Eggs.—Grade A-large, dozen, 20c; grade A-medium, 18c; pullets 16c; grade C, 15c.

Churning Cream.—No. 1 lb., 27c; No. 2, lb., 25c.

Butter.—No. 1 solids, lb., 26½c; No. 2 solids, 25½c; No. 1 prints, 27½c; No. 2 prints, 26½c.

Potatoes, bag, f.o.b., in Toronto: Ontario, 45 cents.

Mill Feed.—Bran, 28; shorts, 29; middlings, 31.

WINNIPEG GRAIN.

WINNIPEG, April 30 (C.P.). — Winnipeg wheat futures receded from maximum gain of 2c yesterday on liquidation induced by nervousness at the approach of the first day of the May delivery month. Final quotations were ⅝ to 1¼ cents lower, May $1.19⅝, July $1.09⅝ to ¾, and October 88¼ cents.

Weakness at Chicago in late stages added to selling pressure that forced the October future almost a cent lower near the close.

Despite reports, overseas firms were good buyers of May wheat, Canadian overnight export sales were difficult to confirm. Later selling increased on late reports of showers in Italy which promised to relieve the drought situation there.

Chicago closed 1⅛c to 2c lower, and Liverpool ⅝d to ¼d higher. Buenos Aires noon values were slightly improved.

Yesterday's Quotations.

Futures:

Wheat—	Open	High	Low	Close	Prev Close
May	120⅛	122	119¼	119⅝	...
July	111⅜	112¼	109½	109⅝	110⅞
Oct.	89⅝	89⅝	88⅛	88⅛	89⅜

EAST BUFFALO LIVESTOCK

Hogs, none; good and choice 180 to 210 lbs., quoted steady, $8.75.

Cattle, none; good steers and yearlings, $8.50 to $9.25; few, $9.50; plain and medium steers and heifers, $7.35 to $8.50; including Southern grassers, $7.65; plain and medium cows, $5.40 to $6.25; cutter grades $4 to $5.25; medium bulls, $6.35 to $6.75.

Calves, none; vealers, $10; few $10.25.

Sheep, none; good and choice shorn lambs, $7.75 to $8; early tops, $8.10; comparable wooled lambs, $8.50 to $8.85.

MONTREAL POULTRY

Poultry prices per lb:—

Milkfed A, 5 lbs. up, 29c; B, 5 lbs up, 28c; Selects: A, 28c; B, 26½ to 27c. Fowls: 5 lbs. up, 21½ to 22c. Turkeys, 10 lbs. up, A, 27½c; B, 25½c; C, 23c; 10 lbs. down, A, 26c; B, 24c. Poultry prices nominal.

ONTARIO HOGS

TORONTO, April 30 — (CP). — Bacon-hog prices were steady at reporting points to-day.

Liveweights. — Brantford, $9.75; Hull, $9.75; Stratford, $9.65; Peterborough, $9.65; Chatham, $9.50.

Dressed-weights.—Barrie, $13.00; Kitchener, $12.90; Hull, $13.35; Stratford, $12.90; Peterborough, $12.75; Chatham $12.70.

MARKET QUOTATIONS

Quotations Complete To Closing Time

Toronto Stocks

Leeming and Leeming

	High.	Low.	Close.
Abitibi	150-170		—
Abitibi Prfd	13¾	13½	13¾
Beauharnois	3½	3¾	3¾
Bell Tel	156	155	155
Brazilian	11	10¾	11
Brews & Dist	5¾-6½		—
Brew Corp	190	185	185
Brew Corp Prfd	16½-17½		—
Bakeries	13-15¾		—
B A Oil	20¼	20	20
B C Pow A	29-30		—
Build Prod	42-46		—
Burt F N	19	—	—
Can Bud	6½-8		—
Can Bread	3-4¼		—
Can Cement	9½-10½		—
Can Car & F	11¼	11¼	11¼
Can Dredge	26-27½		—
Can Malting	29-31		—
Can Pacific	6¾	6¼	6¾
Can Alc A	3¼-3½		—
Can Alc B	5⅛-3¾		—
Can Oil	10-13		—
Cockshutt	9	8½	8½
Con Smelt	55½	55	55½
Can Canners	5	—	—
Dom Bridge	27-28		—
Dis Seagram	13	—	—
Dom Stores	4¾-7¼		—
Ford A	16¾	16½	16½
Fanny Farmer	17½	17¼	17½
Cons Gas	184½	184	184
Gyp L & A	4⅞-5½		—
Gen. Electric	178 asked		
Gen. Steel W.	5⅞-6½		—
Ham. Bridge	5¾-6¾		—
Honey Dew	40-65		—
Imp. Tobacco	14	13⅞	13⅞
Imp. Oil	17⅛	17	17
Int. Pete	25½	25⅜	25½
Int. Util. A	5-7½		—
Int. Util. B	50-75		—
Laura Sec.	62½-65		—
Loblaws A	22½	22	22½
McC. Front.	12¾	12⅝	12¾
Mont. L. H. & P.	28⅝-29⅝		—
Massey Harris	6¾	6¼	6¾
Massey Harris Prfd.	38	37½	37½
Nickel	46	45	45
Page Hersey	88-90		—
Press. Metals	13	—	—
Rogers Maj.	3½-4		—
Stan. Paving	2½	—	—
Shawinigan	17⅝-18½		—
Steel of Can.	63	—	—
C. Vinegars	15-16½		—
C. Wineries	2½-3		—
Westons	10¾	10¾	10¾
Walkerville Brew.	1¼-3		—
Walkers	36½-38		—
Walkers Prfd.	17½	17¼	17¾

Grain Quotations

Leeming and Leeming

CHICAGO.

	July	Sept.	May
High	78⅞	79⅞	79¼
Low	78¼	79⅜	78⅜
Close	78⅝	79½	78¾

WINNIPEG.

	July	Sept.	May
High	110	88½	119½
Low	109¼	87⅝	118⅛
Close	109¾	88¼	119¼

ROGERS DEFENDS WORK BY PURVIS

OTTAWA, April 30 (CP)—A defence of the work of A. B. Purvis of Montreal as chairman of the National Employment Commission was entered in the House of Commons yesterday by Labor Minister Rogers.

J. F. Pouliot (Lib. Temiscouata) last night suggested Purvis, a prominent industrialist, should be deported because he took advantage of his position to gather confidential information from his business competitors.

The labor minister said a further investigation by him had shown the information solely for public purposes."

In 1936 and 1937, the commission sent a questionnaire to big employers of labor, Mr. Rogers continued. From the answers, a report was written.

"In no sense was it the thought or intention of the commission to look into the affairs of individual business," Mr. Rogers said.

The commission gave an undertaking to every firm the information would be confidential and it would be made public only in a general way. It would not be made available to any other part of the government.

Reports from individual firms were studied by a statistical staff under V. C. Phelan, a civil servant, and neither the chairman nor any member of the commission had ever seen the individual reports. No complaints had been received from any quarter of the information being wrongly used and it was doubted that the information would have been of any value to business competitors.

"I regret exceedingly," the minister said, "that the member for Temiscouata has made these accusations."

The chairman and commissioners had devoted themselves and their talents whole heartedly to a difficult task.

Co-operatives of Switzerland sold 400,000 tons of commodities last year.

Toronto Mining

Biggar and Crawford

	High.	Low.	Close.
Acme Oil	10½	—	—
Ajax Oil	23-30		—
Aldermac	44-46		—
Anglo-Huron	310-340		—
Arntfield	16-20		—
Bankfield	77	76	77
Base Metals	40	—	—
Beattie	108	—	—
Big Missouri	40	39	40
Bobjo	10	—	—
Bralorne	885	—	—
Bidgood	29	—	—
Buffalo Ank	14¾	14¼	14¼
Bunker Hill	12½	—	—
Can Malart	93	—	—
Carib G. Q.	210-220		—
Castle Treth	65-70		—
Cent Patricia	252-258		—
Chromium	41-55		—
Chibougamau	26	23	26
Dalhousie	47	—	—
Dome Mines	51¾-52½		—
East Malartic	160	159	160
Eldorado	240	230	232
Falconbridge	575	—	—
God's Lake	45	44	44
Goldale	17-20		—
Francouer	35	33	33
Federal	4½	—	—
Harker	11-12		—
Jacola	20-21¾		—
Gunnar	75	—	—
Hard Rock	218	215	216
Hollinger	13	12¾	13
Howey	27-28		—
Hudson Bay	25½	25	25
J-M Cons	7¼	—	—
Kirk Hudson	75-90		—
Kirk Lake	103	—	—
Kerr	179	170	179
Lakeshore	51¾	51¾	51¾
Lapa	45	—	—
Lebel Oro	8-8¼		—
Leitch	78-85		—
Little Long L	410	—	—
Macassa	440	436	435
McIntyre	38¼	—	—
McKenzie R L	103	101	102
MacLeod	340	335	340
McVittie	20	—	—
McWatters	52	51	51
Mining Corp	170-176		—
Moneta	212	210	210
Noranda	57¾	57	57
Nordon Oil	9½-11		—
North Canada	29	—	—
O'Brien	360	—	—
Omega	45	44	44
Pamour	360	355	360
Paymaster	42-5	—	—
Pend-Oreille	160	157	157
Perron	126	125	126
Pickle Crow	475	470	470
Pioneer B C	300-310		—
Premier	205	201	205
Powell	187	—	—
Preston	77	75	76
Read Authier	290-300		—
Red Lake G S	19-20		—
Reno	55	—	—
Shawkey	18-20		—
St Anthony	14-15		—
San Antonio	123	—	—
Sherritt Gordon	107	106	106
Siscoe	239	238	239
Stadacona	75	72	75
Sudbury-Basin	235-50		—
Sullivan Cons	102	—	—
Sylvanite	305	300	305
Sladen	120	119	120
Tech-Hughes	470	465	465
Ventures	495	—	—
Waite-Amulet	134	133	133
Uchi	164	161	163
Wright-Harg	725	—	—
Jellicoe	48	48	48

New York Stocks

Biggar and Crawford

	High.	Low.	Close.
Atchison	26⅛	—	—
Amer. Can	85	—	—
Amer. melting	36⅜	35½	35½
Amer. Rolling Mills	16½	—	—
Anaconda Copper	26⅜	26½	26½
Baut. & Ohio	5⅝	5¼	5¼
Bendix Avn.	11¼	—	—
Bethlehem Steel	46¼	45⅜	45⅞
Chrysler	40½	40¼	40⅜
Columbus Gas	5⅜	—	—
Cons. Gas	21⅝	—	—
El. Bond & Share	6¼	—	—
Gen. Electric	32⅞	32⅛	32¼
Gen. Motors	29⅜	29½	29½
Goodyear	18⅞	18⅛	18¼
Inter. Nickel	45⅝	44⅜	44⅜
John Manville	65	64½	65
Mont. Ward	30⅜	—	—
Nash Motors	7⅞	—	—
North American	16½	—	—
Pac. Motors	3⅞	—	—
Penn. Ry.	15⅝	—	—
Radio Corp.	5⅞	5¾	5⅞
Standard Brands	7⅜	7⅛	7⅛
Std. Oil of N.J.	46	45⅝	45⅝
South. Pacific	11⅝	—	—
United Corp.	2½	—	—
U. S. Steel	43⅜	43¼	43¼
Westinghouse	72¼	70¾	70¾
Yellow Cab	11⅝	11¼	11¼

NOW IT'S REAL JOB

CARDIFF, Wales—(CP).—Faced with scarcity of messengers and errand boys, the Chamber of Trade adopted an "errand-boys charter to attract more boys into such work. The minimum weekly wage is $2.50.

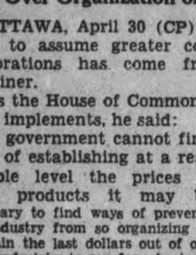

Don't Worry About The Safety of Your Fur Coat

ENTRUST IT TO

Reynold's New Storage Vaults

A Completely Modernized Cold Storage Plant To Give Longer Life To Your Furs

This Plant is Completely Equipped with Frigidaire Electric Refrigeration

Frigidaire Freezing Units—
Provide the proper fur storage temperature—40 degrees—which preserves natural oils in pelts.

Controlled Humidity—
degrees—which preserves natural oil in pelts. Insures Dry Cold Air

Frigidaire Process—
Safeguards your Valuable Furs against larvae and moth eggs

Insured for Fire, Theft and Accident.

FUR STORAGE 2% Of Your Own Valuation

IMMEDIATE SERVICE

REYNOLD'S FUR STORAGE

438 George St., South Tele. 1251w

Quick, Private

LOANS

$50 to $500

without co-signers or endorsers

Rates authorized by Special Act of Dominion Parliament

12 Months to Repay

Call or phone for complete information

CENTRALIZE AT CENTRAL

CENTRAL FINANCE CORPORATION

Room 13, Kresge Building

355 George Street

Peterborough • Phone 1703

Tune in CFRB—6:00 to 6:15 p. m

SERVICES IN PETERBOROUGH CHURCHES TO-MORROW

St. Andrew's United Church Marking 105th Anniversary

Rev. Gordon A. Sisco, Secretary Of United Church, To Preach

The 105th. anniversary of St. Andrew's Church will be held on Sunday. The special preacher will be Rev. Gordon A. Sisco, M.A., D.D secretary of the United Church of Canada. Dr. Sisco is well known througout the Dominion of Canada as an able preacher, and an outstanding leader. He was eminently successful in his pastorates at Port Hope, Central Church Sarnia, and Danforth Avenue Church Toronto. In these places he conducted forums for men which attracted large numbers who seldom attended church. He gave these men free scope for the discussion of social and religious problems. It was on the strength of these gifts that he was elected by the General Council in Ottawa in 1936 to succeed Rev. T. Albert Moore D.D., who retired from the office of General secretary of the Church.

Dr. Sisco's subjects will be morning 'The Expediency of Christs Departure,' evening 'Journeys out and Home'. The special soloists will be Mr. John Houston of Sarnia in the morning and Mr. Clifford Hall of Peterborough at night.

Eventful History

St. Andrew's church has had an eventful history. The congregation was organized in 1833 by Rev. J. Morrice Roger, M.A., from Aberdeenshire, Scotland. Mr. Roger at that time had a roving commission to visit settlers in different parts of this country. The first place of worship was a hired building on the north side of King St. west of Ayimer. The first church on the present site was erected in 1835 and stood for 50 years of useful service. The present handsome building was erected in 1885. The Sunday School premises was remodelled and extended to its present capacity in 1924 at a cost of $36,000. It is one of the finest auditoriums for Sunday School and Young Peoples Work in the city, and is occupied with various groups on practically every week-night. The manse was remodelled and furnished last year at considerable cost, and the grounds have recently been made more beautiful by the addition of a number of maple trees, and two small rockeries.

St. Andrew's has always been noted for the public spirit of its members. There is scarcely a philanthropic or religious object in the city or province in which the church is not well represented. Never in its history has St. Andrews had a finer staff of officers than at the present time.

Members of Session

The following are members of session: Rev. E. W. Young (moderator), F. E. Kerr, B.A., (clerk); George Evans, W. G. Read, Dr. A. Moir, Thomas Petrie, Dr. H. R. H. Kenner, W. J. Stacey, Duncan Drummond, M. T. Breckenridge, John I. Allen, J. A. McKone, E. F. Reid, A. MacNabe, W. L. White, George Roper, F. H. Dearborn, Bert Lockington, Vernon Foster, F. G. McNeely, E. R. Shirley, George Hendron.

Board of managers, E. F. Reid (chairman), Alex Donnelly (secretary), Hugh Waddel (treasurer), Georgs Gillespie, E. Rowland Wilson, E. Bruce Fowler, Ivan T. Lillico, Wm. A. Richardson, Alen Weddell, Fred Johnson, Dr. C. B. Waite, J. G. Wharry, James Heffernan, James Heffernan, George Tremaine, Wm. Langford.

The Woman's Association President is Mrs. H. Paige Rowell, with Mrs. Fred Johnson secretary, Mrs. V. Hamilton treasurer.

The Woman's Missionary Society President is Mrs. Allan Pilling, with Miss E. Ferguson secretary, Mrs. Walter Henry treasurer. Other Other branches of the W. M. S. are the Elizabeth Bell Auxiliary, with Mrs. J. A. Dewart President, Miss M. Rodney secretary. The Alpha Mission Circle President is Miss Muriel Wilson.

R. B. Harle is director of music, he has just completed his first year of office and has rendered splendid service with the co-operation of a large and efficient choir the music is always on a high level, Mrs. Ross Williamson A.T.C.M. is soloist.

There are many former members of St. Andrews in the city, and neighborhood. They are cordially invited to join with the congregation on the occasion of its 105th, anniversary.

Special Preacher

REV. GORDON SISCO, M.A., DD.
Secretary of the United Church of Canada who will be the special preacher at the 105th anniversary of St. Andrew's United Church on Sunday.

Following Vision With Service

"BRASS TACKS" ON THE SUNDAY SCHOOL LESSON

(By ALVIN E. BELL)

(The International Uniform Lesson on the above topic for May 1 is Mark 9:14-29, the Golden Text being Mark 9:23, "All things are possible to him that believeth".)

THE DAZZLING splendor of the vision has faded; the mysterious voice from heaven is silenced; Moses and Elijah have disappeared; "and Jesus came and touched them and said, Arise, and be not afraid. And lifting up their eyes, they saw no one save Jesus only." But the Jesus they saw was the same Jesus of Nazareth they had known before the vision, though heaven's testimony in the vision was, "This is my beloved Son." Though Jesus had companied with Moses and Elijah in the vision he is still willing to company with the Galilean fishermen, and they set out for the valley below to minister to human need.

"My Son—Mine Only Child"

What a contrast they found in the valley below! On the mount they had heard the heavenly Father say, "This is my beloved Son." Now they hear an earthly father crying out in anguish: "I beseech thee to look upon my son; for he is mine only child." But this only begotten son of the earthly father is held in the power of the enemy of God and man. The nine apostles in the absence of Jesus were helpless to bring relief to the afflicted child. So the father appealed to Jesus, "Teacher, I brought unto thee my son, who hath a dumb spirit; and wheresoever it taketh him, it dasheth him down . . . and I spake to thy disciples that they should cast it out; and they were not able." This explains the eagerness of Jesus to come from the place of glory to the place of gloom. His whole earthly life was a coming down from divine majesty to human misery.

"Help Thou Mine Unbelief"

In the presence of his impotent church, whose impotence to relieve this human misery was due chiefly to the disciples' lack of faith to make use of the powers Jesus had given them, Jesus rebuked that lack of faith, saying, "O faithless generation, how long shall I be with you? How long shall I bear with you? Bring him unto me." And when the father brought the child, he said to Jesus, "If thou canst do anything, have compassion on us, and help us." To which Jesus replied, "If thou canst! All things are possible to him that believeth." And "straightway the father of the child cried out, and said, I believe; help thou mine unbelief." What a confession this is of mingled faith and doubt! But how truly it represents the experience of all of us at one time or other of our lives! But this father preferred to believe rather than to doubt. He chose faith to walk by his side, and could not help it that doubt dogged his steps. He was proud of his faith and ashamed of his doubt. And our Lord graciously overlooked the doubt he fought against and rewarded the faith that triumphed over the doubt as "he rebuked the unclean spirit, saying unto him, Thou dumb and deaf spirit, I command thee, come out of him and enter no more into him." And Jesus took the child by the hand and lifted him up and he arose and Jesus gave him back to his father fully restored to health. Then to his disciples' inquiry as to the reason for their helplessness to bring relief, he replied, "This kind can come out by nothing save by prayer." As he prayed on the mount he was transfigured.

ST. PAUL'S CHURCH CHOIR
PRESENTS
"ROSE MAIDEN"
A CANTATA BY FREDERICK H. COWEN
Under the direction of Martin B. Chenhall, A.R.C.O.
MONDAY EVENING, MAY 9TH
ASSISTING ARTISTS:
EDNA REID CARROW—Soprano.
HELEN RAINE McHUGH—Contralto.
HERBERT MULLOCH—Tenor.
FRANK OLDFIELD—Baritone.
JOHN DUNCAN—Harpist.
Admission—35c and 50c.
Tickets may be secured from members of the Choir and Men's Association.

A National Message

(By the late Rev. W. Pascoe Goard. LL.D., F.R.G.S., F.R.E.S.)

(Continued From Last Week)

The second coming of our Lord . . . from the standpoint of the Nation.

The purpose and privelege of Israel is "Ruling with God". This is the meaning of the "Israel" name. (See the word "Israel" in Young's Analytical Concordance, for instance). Among the nations of the earth, this is the nation over whom he rules, and this is the nation through whom he rules the nations of the earth.

But Israel put away His altar, under Jeroboam, and Israel put away his constitution under Omri: therefore Israel was put away from joint rulership with God and was scattered through the nations.

As an organized nation Israel was not usable by the Lord as a ruling power under Him during the ages of her humiliation. But He scattered the people of the race through the nations as individuals, and so influenced the nations by them that Israel became the salt of the earth, the channel through which the Gospel made its way into the hearts of the nations which accepted Christ.

As time progressed, the Lord "assembled the outcasts of Israel" in the Islands, and there, when in due time the period of Israels punishment were passed, He gradually restored the nation to her associate rule with God over the nations of the earth.

Now the period if Israels blindness has also passed, and she is conciously emerging into the glory of her associate rule with God again as manifest in our Anglo- Saxon nation, and on a larger scale than ever.

But she will not attain to the full glory of her destiny without a further fight with her competitors and enemies. Already Germany and her organizations have challenged her right to such rule; Germany has fallen shattered as an empire but has re-armed and re-organized as a republic and claims to be stronger than ever.

Soon Russia and her organizations, greater and mightier than that of Germany, will take the field. The culmination of that struggle is referred to as "The great day of God Almighty". Then shall "all nations be gathered against Jerusalem to battle". The line up of forces is graphically portrayed in the thirty eighth, and thirty ninth chapters of Ezekial.

In Zechariah the great conflict is also shown, and the fact that at the cricis of it the Lord shall appear, foe. "His feet shall stand in that day on the Mount of Olives" (Zech. xiv. 4)

From the overwhelming disaster which at that moment will threaten the destruction of Israel, the coming of the Lord shall preserve the nation.

Thereafter there is established beyond challenge in the earth the rule of the Lord over the nation of Israel, and through Israel over all the nations.

Thus the story of the return of the Lord is interwoven in the combined line of history and prophesy regarding the nation of Israel.

(Continued Next Week

CATHEDRAL MUSINGS

Many very sincere and devout people are troubled by the existence of evil. They refuse to face the fact that God permits its existence, and so, unable to reconcile their idea of God with the facts of things as they are, fall back on the dualism of the ancient religions. One of the stock arguments of the atheist is: If God is all powerful and all love, why does He not interfere and put an end to the intolerable evil of this world. Or knowing as He must know what would eventually happen, why did He create man at all? But looking at the matter impartially, we can see that intervention in the affairs of man on the part of Heaven would at once nullify the educative effect that earth life is intended to have. Further, it would destroy our freedom of choice and action. In other words, we would be mere puppets. Goodness, imposed on us from without, is not and never can be, a virtue for it is not of our own choice. Furthermore, to know good we must also have known evil for the tree of knowledge is two-fold and evil is synonomous with ignorance, selfish ignorance at that.

In what school would the pupils learn if their teacher did all the work himself and the scholars idly looked on? So also in this earthly school of life we must learn of and by ourselves. If we refuse to learn, as most of us do refuse, we cannot escape the sure results of our indifference. Evil is the result of man's ignorance of his own true nature, the result of his fall into self-hood, and the devil, if devil there be, is naught else than the spirit of self. The cabalistic maxim that the "demon est Deus inversus" is very true. The world has never lacked guidance. It has had Moses, Buddha, Plato and the Christ amongst many others and all, from the greater to the lesser, have taught the great truth that human happiness and well-being is in the hands of man himself. If he lives in harmony with the Love of God all is well with him. If, in his self-imposed ignorance, he lives to himself, all is ill. If our lives here are based on the celestial harmony, there is no need to worry about the next world, that will take care of itself in due time. What we believe is of comparatively little importance to what we become within ourselves, for the Love of God and of man (the two go together) makes us other than what we now are.

Lactantius III.
Rosicrucian Order.
San Jose, Calif.

The Golden Text

Mark 9:23—"All things are possible to him that believeth."

Biblical Thoughts For The Shut-Ins

By Rev. E. R. James, Toronto

THE CLEARING OF GOD'S CHARACTER

WHOM GOD raised from the dead, EVEN JESUS. 1 Thess. 1; 10.

This is the first reference to the resurrection of Our Lord in all Christian literature; for first Thessalonians, according to modern scholarship, is the earliest of St. Paul's letters, written about 52 A.D.; that is, within twenty years of the death, resurrection and ascension of the Christ. It is but twenty years since the victory of Vimy Ridge by Canadian troops.

These letters of St. Paul were written for the first generation of Christians, who were daily expecting the second Coming. He makes the statement of Our Lord's resurrection as an accepted truth and doctrine of his readers. They believed in "Jesus and the resurrection". The Gospels were written for the second generation of Christians that they might know the facts of Our Lord's life, death, resurrection and ascension. That second generation believed in Jesus Christ not because of the Gospel stories but on the ground that they had been taught by their teachers. They had been baptised in the faith that Jesus Christ rose from the dead by the power of God. Within twenty five years after the death of Jesus Christ St. Paul, a man of the highest intellectual and spiritual qualifications, was going about the world preaching that Jesus Christ rose from the dead and ever liveth. This is the central truth of St. Paul's preaching.

The death of Our Lord on the Cross was a tremendous blow to the Apostles. It meant three things. First, that they had lost their Master and Teacher, whom they had followed and loved. Then it meant destruction of their hopes and expectations of a temporal kingdom of Israel by the overthrow of the Romans. The Jewish authorities were swift to act and crush this movement. "If we let Him thus alone all men will believe on Him; and the Romans will come and take away both our place and nation". St. John 11; 48. They had no doubts as to the ability of the Roman legions to mercilessly crush them. So He was crucified under Pontius Pilate, He died and was buried. On Good Friday night failure was the word in the mouths of both friend and foe.

But the heaviest blow to the Apostles was spiritual and menial. For three years they had followed Him. They were convinced He was the best and purest of men. They knew He put His whole trust and confidence in God. "I must be about My Father's business" is His dominating thought. "I am come to do the will of Him that sent Me" is the keynote of His ministry. They were sure He was the most obedient Son of the Father. Even Jews had wrong mental ideas of God. By His life and parables He showed God to be merciful and compassionate, full of loving-kindness and tenderness.

Yet the pure and sinless One went to a death of agony and horror on the Cross and died, with the bitter cry:— "My God, My God, Why hast Thou forsaken Me?" There was no answer. A great silence. God did not answer. Jesus Christ seemed to be utterly forsaken of God. He had gone down to defeat trusting in God. The Apostles passed through two whole nights and a day of mental horror and agony. "Does God care"? is the agonising question upon their hearts and minds.

Then on the first Day of the week God raised Him from the dead. God's character is vindicated. If Jesus Christ did not rise from the dead we can only think of Him as a great Dreamer and Teacher Who was self deceived. It means that God, though He is mighty and powerful, does not care what happens to man Goodness in the final analysis goes down to defeat. The Devil conquers.

But all the time God was caring, loving and suffering. He is God. He is also Man. In Christ Jesus God desired to sympathise with man in every way. God in Christ Jesus died for man that when you die you may know that God is near and understands your loneliness and horror.

By the resurrection of Our Lord God answers man's question:— "Does God care",? Yes, God cares because He raised Jesus Christ from the dead. This was the inspiration of the Apostles and every generation of Christians. This is the uppermost thought in St. Peter's first sermon:— "Whom God raised up, having loosed the pangs of death —this Jesus did God raise up". And again:— "The God of our Fathers raised up Jesus Whom ye slew, hanging Him on a Tree". These statements from the Acts of the Apostles are clear and definite that the resurrection of the Lord is the vital truth clearing the character of God from indifference.

God's silence in your hour of agony and distress does not mean His absence or indifference. He is near you in all times of doubt and trouble and especially in the hour of death. "Lo, I am with you all the days".

"I AM HE THAT LIVETH AND WAS DEAD AND BEHOLD I AM ALIVE FOR EVERMORE".

St. Catharines Gets New Highway

ST. CATHARINES, Ont, April 30 —(CP)—A new highway to run between St. Catharines and Port Dalhousie in conjunction with the new lake shore highway, now under construction, was announced here today. The highway should be ready for traffic about the same time as the four-lane highway, about 1940 or 1941.

The new road will parallel the the Niagara, St.-Catharines and Toronto railway high speed line to Port Dalhousie and will join the present Ontario street highway at the village limits.

Nearly 2,500 miles of railways are to be constructed in North China.

Full Gospel Pentecostal Church
Geo. A. Chambers, Pastor
11 a.m. and 7 p.m.—Evangelistic Services. See Page 9.

SEE SECOND FRONT For BETHANY GOSPEL TABERNACLE ANNOUNCEMENT

St. John's Church
Hunter Street West, opposite Queen.
Rector: Rev. Canon W. P. Robertson, B.A., B.D.
Assistant: Rev. R. T. F. Brain, L.Th
Organist: F. G. Mann, L.Mus.
2nd Sunday After Easter
8.30 A.M.—Holy Communion
11 A.M. — Holy Communion.
Preacher: Canon Robertson
7 P.M.—Evensong.
Preacher: Rev. R. T. F. Brain

ALL SAINTS'
11 a.m.—Holy Communion
3 p.m.—Bible Classes. Sunday School
7 p.m.—Evening Prayer
The Rector will preach at both services

KNOX UNITED CHURCH
REV. V. E. R. ZUFELT, B.A., B.D., Minister.
W. R. Potter, Organist.
11 a.m. Series—"The Fact of a Future Life."
1. Jesus Lives.
3 p.m.—Sunday School.
7 p.m.—"Calling and Doing"—a sermon for new members.

MARK STREET UNITED CHURCH
"House of Friendship"
REV. E. W. ROWLAND, Minister.
11 a.m.—Subject:
"COMFORT IN TROUBLE."
3 p.m.—Sunday School and Adult Bible Study.
7 p.m.—FIFTEEN MINUTES' SINGING FAVORITE HYMNS.
Subject: "WHAT IS YOUR NAME?"
Harry Northrop, A.T.C.M., Organist and Musical Director.

MURRAY STREET BAPTIST
Rev. J. H. Sutcliffe, M.A., B.D., Minister
7 P.M.—The Independent Order of Odd Fellows and Rebekhas wil Ibe our guests at this service.
Appropriate Message by the Minister
Duet: "Watchman! What of the Night?" Sung by Mrs. L. R. Groombridge and Mr. Walter Farr.
11 A.M.—WORSHIP SERVICE AND SUNDAY SCHOOL
Ordinance of the Lord's Supper
Reception of New Members
Mr. Arthur Collison, L.R.S.M., A.D.C.M., Director of Music

ST. ANDREW'S CHURCH
105TH ANNIVERSARY
Guest Speaker:
Rev. Gordon A. Sisco, M.A. D.D.
Secretary of United Church of Canada
SUBJECTS:
11—THE EXPEDIENCY OF CHRIST'S DEPARTURE
Solo—Consider and Hear Me—(Wooler)
John Houston, Sarnia
Anthem—As Pants the Heart—(Spohr)
Solo—Mrs. Ross Williamson, A.T.C.M.
3—SUNDAY SCHOOL AND BIBLE CLASSES.
7—JOURNEYS OUT AND HOME.
Solo—Clifford Hall
Anthem—I Will Lift Up Mine Eyes—(Whitfield)
Former members and visitors invited.
Special offering for church funds.

ST. JAMES' UNITED CHURCH
Rev. Fred Craik Minister — Mr. Cecil Lapp Organist
11 a.m.—The Ministry of Revelation.
3 p.m.—Sunday School.
Brotherhood Speaker: Rev. V. R. Zufelt, B.A., B.D.
7 p.m.—The Ministry of Reconciliation

GEORGE ST. UNITED CHURCH
Rev. M. C. Parr, Minister.
Mrs. Charles Renaud, Organist
Charles Renaud, Director of Music.
11 A.M.—
"WHAT WE NEED TO LIVE LIKE CHRISTIANS"
3 P.M.—Sunday School
7 P.M—DANGEROUS CURVE—DRIVE SLOWLY
The Second in a Series of Sermons on "Signs on Life's Highway"

TRINITY UNITED CHURCH
REV. G. S. EASTON, M.A., MINISTER
11.00 a.m.—Public Worship and Junior Congregation.
"The Eloquence of Silence"
3.00 p.m.—Sunday School and Bible Classes.
7.00 p.m.—Trinity congregation worships with St. Andrew's congregation in St. Andrew's Church on the occasion of their Anniversary
Miss Mabel Clarry, Organist and Choir Directress.

PARK STREET BAPTIST
Rev. C. C. Boyter, B.Th., Pastor—S. Northrop, A.T.C.M., Organist
ANNIVERSARY SUNDAY
11 a.m. - - - "Love's Longing"
(Every Member Communion Service)
3 p.m—Sunday School.
7 p.m. "A Voice Worth Listening To"
(Male Choir in Attendance.)

ST. PAUL'S PRESBYTERIAN
Minister: REV. A. T. BARR, B.D., Ph.D.
Deaconess: Miss Elizabeth Walker. Organist: Martin B. Chenhall, A.R.C.O.
11 a.m. Subject—THE SIGN OF THE CROSS.
Solo—No Night There (Danks) ..... Miss Mary Robson
Anthem—Lift Up Your Heads ..... Hopkins
3 p.m.—All teachers, officers and children are expected to be present at Sunday School, north or south.
7 p.m.—Special Memorial Service for the late beloved Minister, Rev. Robert Pogue, D.D. Dr. Barr will preach on the subject:
THE VICTORIOUS LIFE
All former members and friends cordially welcomed to this service.
Prelude—Marche Funebre ..... Chopin
Anthem—The Radiant Morn ..... Woodward
Octette—That Beautiful Land (Harkness) ..... Male Voices
Anthem—What Are These? ..... Stainer

CHRISTIAN SCIENCE
183 CHARLOTTE STREET
All Are Cordially Invited to Attend.
SUNDAY CHURCH SERVICE - 11.00 A.M.
Subject For Sunday, May 1st, 1938:
EVERLASTING PUNISHMENT
Wednesday Evening Meetings are held at 8 o'clock, which include Testimonies of Healing through Christian Science.
FREE PUBLIC READING ROOM.

Following Vision With Service — ILLUSTRATED SUNDAY SCHOOL LESSON

By the Rev. Alvin E. Bell And Alfred J. Buescher

Scripture—Mark 9:14-29

Peter, James and John had the high privilege of witnessing Christ in glory on the mount talking with Moses and Elijah. From the mount Jesus took them down to join the other disciples.

Here they found a father with his young son afflicted by an evil spirit and the nine apostles helpless to bring relief. Thereupon the father appealed to Jesus to heal his child.

To Jesus the father said, "If thou can't do anything help us." Jesus said, "All things are possible to him that believeth." "I believe," said the father "help thou mine unbelief."

Jesus graciously overlooked the doubt of which the man was ashamed and rewarded the faith of which he was unashamed, as he restored the child (GOLDEN TEXT—Mark 9:23.)

The Examiner

The Peterborough Examiner, published each evening by Peterborough Examiner, Limited. Office: Hunter and Water Streets, Peterborough, C--t.

Subscription Rates: 15c per week in City of Peterborough delivered by carrier; $6.00 per year by mail to outside points.

Members: Canadian Press; Audit Bureau of Circulation; Canadian Daily Newspaper Association; Empire Press Union; Ontario Provincial Dailies Association.

H. L. GARNER, Managing Director.

A. R. KENNEDY, Managing Editor.

TELEPHONE 1600.
Private Branch Exchange to All Departments.

SATURDAY, APRIL 30, 1938

Would Be Too Simple

Word from Goderich in Huron county is that relief will end there on the first day of May. The information is also offered that at present there are 25 families on relief with a total of 130 individuals.

Goderich is a pleasant town of some 4,500 population. There is considerable shipping activity in season, but it is not what can be called an industrial centre. During the summer season due to its lake-shore location it would be busier than at other times of the year. But in a general way there will be nothing more for the members of those 25 relief families to do on or after the first of May than there was before that date which has now become a dead line for relief.

Saying that there will be no more relief after the first of May settles nothing at all. If the relief question could be dealt with by a resolution of the town council, the village council, the city council or the township or county council then the thing would be splendidly simplified. All that would be necessary would be the passing of a number of resolutions and the relief problem would disappear.

Goderich is not the first place where such a stand has been taken, but it can have the distinction—if successful—of being the first place to do away with the need for relief by merely stating no more relief is available.

There is nothing said regarding what these 25 families in Goderich are going to do. They have been getting their means of a livelihood from the municipality, and there is no other agency ready to step in and fill the breach. We might well hope that the report from Goderich had been of greater length, giving information of what people were going to do when cut off relief if the need for relief continues to exist.

Why Use The Streets?

People who have had occasion to be in Toronto recently may have been puzzled when they noticed men carrying signs in front of fur-working establishments. The signs which the men carry do not agree. One has a placard saying there is a strike in progress, while the next man has a sandwich-board arrangement which says there is not a fur-workers' strike.

A report from Toronto gives this explanation:

> The dispute, according to labor officials, centres not upon wages and hours, but a dispute of jurisdiction between three American Federation of Labor locals and the International Fur Workers' Union, which is affiliated with the C.I.O. and with the Toronto District Trades and Labor Council.
>
> The international Union, which originally was chartered by the American Federation of Labor, was organized before the others, and contends that the others were started not to meet the needs of workers, but solely to oppose the union already in existence.

If the whole business is merely a dispute between two or three different kinds of unions then it is something which the people involved should settle in their own back yards. What right they have to be parading up and down the street in front of any place of business is something which is difficult to understand.

Organizers and business agents live by receiving their wages from members of the unions, and if there are three unions in the same field it looks as though the number of agents and organizers was going to rise to the point where it would be greater than the traffic would bear.

Paying A Visit

On May 3 Adolf Hitler will visit Rome and plans have been under way for weeks to make such a demonstration on that occasion that all the glory of Italy will be on parade. Old Rome under the Caesars would not have been able to present any greater spectacle.

The visit of Hitler will be extended to Rome, Naples and Florence, and we read that agents of the Nazi government have had special men working in these places for several weeks. The result is there are several thousands of people who will be invited to leave the community until after the Hitler visit has come to an end. Many of them have been furnished with railway tickets to border points, and the ticket is so arranged that the return stub is not good for use until after Hitler has left the country. The meaning of all this is that any one of these residents might put an end to Hitler if opportunity was given.

The business of one dictator going to pay a visit to another is not as simple as a neighbor going next door to make a call on a friend. Nor was it as simple as the time when the premier of Britain paid a visit to the president of United States and much of the discussion took place when sitting on a log at a mountan summer resort.

The whole business seems to be forced, unnatural and engineered. The chief desire on the part of Rome seems to be to parade its man power and show what a nation is centred at Rome. It lacks the charm of the visit of the queen of Sheba to King Solomon and the crowd will have the mechanical exuberance of prior instruction rather than the spontaneous outpouring of a free people greeting a man whom they delight to honor. Probably neither Hitler nor Mussolini will see anything humorous in the situation, but the element of humor is there just the same.

Hard To Understand

There was a picture in the paper the other day and the lines explaining it told that the man on the right was Horace E. Dodge, sportsman, son of the late automobile manufacturing pioneer. It went on to explain that he was having his picture in the paper because he has filed suit for divorce against his wife, Muriel Sisman Dodge. It was also told that she was the lady on the left. You may have noticed the picture, but we thought it best to get the thing well explained.

Horace Dodge is charging his wife with cruelty, but not in the ordinary meaning given to that word. It is not claimed that she actually bites him, strikes him or scratches. The cruelty of which Horace complains is of a more subtle type. Muriel is said to have been in the habit of making "disparaging remarks" about him and we dare say that is rather tough.

We admit this case is none of our business, but it looks bad to see Horace at odds with his wife after having been married to her for ten years. Shortly before this ten-year union he had divorced his first wife, and that little operation cost him a cool ten million dollars, and we take it that his pioneer father would have found it necessary to turn out a good many cars to put that much to one side for the son's use or misuse.

We admit readily enough that these ten million cases are rather deep for discussion; they are well past the editorial chin. But we have a suspicion at times that if Horace Dodge were busy earning a living he might be having less trouble with his wives. When the day was far spent Horace might be coming home and looking weary, and if his wife was worth her salt she would not be minded to make "disparaging remarks" about her man. She would probably be interested in filling him with victuals and telling him he was working too hard. But when people get in the class where they can pay ten million for the privilege of shifting one wife from her marital moorings, and when they come under the classification of "sportsman" and are ready to cut loose for the second time it's hard to understand them or say anything which would cause peace to come and light on their porch. They are living in an atmosphere which we do not understand, and we are quite content to leave it that way.

When Premises Are Vacant

At a recent meeting of the Peterborough Police Commission a letter was received from the owners of a vacant factory building saying that sufficient police protection had not been given the premises. The building in question is on George St. South adjacent to where the C.N.R. tracks cross. The windows on the south side of the premises have been fairly well attended to by boys throwing stones, although on the George street side the windows are intact. The owners say there has been damage done to the interior; glass partitions have been broken and parts of the heating equipment carried off.

It is possible to see a number of empty factory buildings in various places in this province which have received similar treatment. Just why a boy wants to throw a stone through a window has never been explained. There was also a fine example of what happens to vacant property in the old Lundy home in East City. That place had been apparently open raiding ground for all who cared to go in and wreck it or take material away. Fortunately for the old home itself and the community it has since been restored.

The owners of the building formerly owned by the Canada Crayon Co. claim there has been insufficient police protection, but that is about as far as they can get with it. The contention is, and it is reasonable enough, that when a building is vacant and likely to remain so, the windows should be boarded up and the doors securely fastened. Then there would be small opportunity for damage doers to ply their trade. It is not well to depend on police protection because that is given in only a general way and it is by no means a 24-hour service. The owner of a vacant building is in much the same position as the owner of a home or any other premises. It may be that such premises would be entered during the absence of the family and goods would be stolen. That would mean there were no police around at the time in that particular locality, but that in itself does not give the owner of the robbed premises grounds for anticipating reimbursement from the municipality. Owners of the vacant factory premises on George St. South have complained to the Police Commission, and that is about all they can do.

As It Was On The Tenth

Eastern Canada Livestock Union had several speakers at a dinner during its gathering in Toronto. It seems to run that way pretty much all the time. When there is a convention there is a dinner, and at the dinner there are speakers, and of course the speakers produce speeches.

There were several at that dinner, among them President G. I. Christie, president of the Ontario College of Agriculture, who predicted some day the health of cattle would be checked just as people "see their dentist twice a year." The general theme of his address had to do with nutrition of animals.

It is hard to see how Dr. Christie's plan could be applied to bacon hogs on the theory of visitation by a veterinary surgeon twice a year. If they were on the premises during the first visit of the vet the poor little beggars would not be there for the second visitation. They have to live their full lives inside of six months or so; they are regulated by a calendar and a set of scales. When they are six months of age and weigh 200 pounds or slightly over they depart. A twice-a-year inspection might catch them and again it might not.

On the Tenth Concession there never was much done at trying to find out about the health of cows or horses or sheep or pigs. Perhaps the system was all wrong but it was taken for granted that they were all right until some person found them to be definitely ailing. Just what effect it might have on the live stock to have some person looking around every six months is something we do not know. In human beings we believe it is correct enough to state that a number of people are poorly when they get a chance to be poorly. If the chance doesn't come then they just keep on going.

The place where they attended to most of the animal doctoring on Lot 4, Concession Ten, was on a sort of bench at the back of the drive shed. When grandfather started puttering about in there then it was known something was wrong. He had vaseline, iodine, linseed oil, animal charcoal, turpentine, stuff for the making of a blister, etc., and that etc. can be repeated many times. Just how much he put in of this or that no one ever seemed to know. Grandfather could prescribe and mix his own remedy for anything from cow fever to heaves in horses. When a horse showed signs of heaves he always would insist on dampening the hay and giving bran mash three times a day. But he never did make any periodic inspections to see if anything was ailing the live stock. His belief was that as long as a cow was milking and eating and was able to get up in the morning she was all right. The same with horses. If they were laying back too far in team harness he'd look for a lame shoulder, and if an animal picked up a cold he'd use a mustard plaster.

When the little porkers were about four or five weeks old he'd keep an eye on them to see that they were going through weaning all right. He always held that if a pig didn't go stiff on him at that age he could bring the whole litter along all right after that. But he never did anything which might look as though he were suggesting to the stock that there might be something wrong. If trouble came he attended to it, but he never expected it was going to come. Perhaps that is why he lived to be 92.

NOTE AND COMMENT

Central Liberal women want more women senators appointed and we have an idea that they mean Liberal women.

It is predicted that within five years both old political parties will be ready to legislate against excessive drinking. At present however it is difficult to find any ground for that supposition.

Fred Perry, after all, has declined to coach the Canadian Davis Cup team. Mr. Perry seems to be the one of those realists who knows it is difficult to make an omelet without eggs.

A scrub woman was called in by a Hollywood studio to show film actresses the technique of using soap and scrubbing brushes. At least there is some indication here of a clean picture.

GOOD OLD DAYS

(By A. R. K.)

¶ I've often thought of David Tongue, whose words were far and often flung, a spouter in his way; it was suggested now and then, when he met with the village men, he'd have a word to say.

¶ When they had dinners in the place, then David Tongue filled up a space, the programmes then were long; the toasts were always freely drunk, at midnight half the men were sunk, but things still going quite strong.

¶ When folks were thinking of their bed, and feeling achy in the head, and longed to get it through; the chairman would blow up his lung, suggesting how that David Tongue, might say a word or two.

¶ And David seemed to get enthused, and never once had he refused, he simply longed to talk; they knew when he got under way, they'd have to linger there and stay, to well nigh two o'clock.

¶ For David came of pioneer stock, the flannel shirt and woolen sock, log houses and wild bears; he'd heard the story from his folks, of cattle wearing wooden yokes, of basswood logs for chairs.

¶ And David traced down through the age, and never missed a single page, he might have said some more; but when it came to two o'clock, then David had to cease his talk—for men began to snore.

The Red Ticket Secured the Job

(From Parliamentary Debates)

Right Hon. R. B. BENNETT (Leader of the Opposition): I had not intended to speak at any great length during this debate, but I think it must be abundantly clear to all that anyone who is a taxpayer in this country has some feeling of just resentment that his taxes thus paid can be utilized only to give employment to those who support the government. That is practically the proposition that was put forward in Victoria. I was rather surprised at the minister. He knew perfectly well that the red card to which he referred was the military card, but no one could get a red card who did not have the card of the Liberal association.

Mr. MACKENZIE (Vancouver): That is not correct.

Mr. BENNETT: That was correct at the time. What is more, the witnesses can be produced; all you have to do is issue a royal commission and you can get them.

Mr. MACKENZIE (Vancouver): No; they got them straight from the military organizations.

Mr. BENNETT: They got them only where they had to enter certain particular localities for the purpose of doing their work. The defences of Victoria were being proceeded with at the very time the by-election was being held, and those who were given employment were those who secured these tickets from the Liberal organization.

Mr. MACKENZIE (Vancouver): No, no.

Mr. BENNETT: And they got the red tickets that enabled them to have access to the areas in question. I cannot help who gave the contrary information to the minister; that was the fact, because men came and showed me—

Mr. MACKENZIE (Vancouver): But I have the direct information here from a list of ten ex-service men's organizations.

Mr. BENNETT: That may well be, but the minister had ex-service men's organizations being given employment during Christmas in Vancouver, but all the men were passed by his representative.

Mr. MACKENZIE (Vancouver): They did not.

Mr. BENNETT: Well, practically.

Mr. MACKENZIE (Vancouver): They did not.

Mr. BENNETT: I am bound to accept the hon. gentleman's word, but his representative was there and saw them, or the greater part of them; that was apparent also. I mention that because it is no good to say this is not being done. I am a moderate taxpayer in this country, and I did find it a little difficult to accommodate myself to the thought that my taxes go to supply work only for Liberals. That I find a little difficult to understand.

Mr. MACKENZIE (Vancouver): Mr. Speaker, that is absolutely incorrect.

Mr. BENNETT: I do not say the practice is limited to Victoria, because it is not; it extends to the other parts of the country as well, but this resolution puts it forward with respect to national defence and does not deal with other matters at all. It is difficult thing to say that a man who pays large taxes can only thus provide employment for those who may be opposed to his political beliefs. It does not seem very just or right, with respect to matters of national defence at any rate.

Mr. MACKENZIE (Vancouver): It does not happen.

Mr. BENNETT: Well, it has happened. I am going to give the minister some information that will possibly enable him to go down to his department and find things which he has not heretofore found.

There was a by-election in Victoria. The minister made the opening speech with the candidate. The former Minister of National Defence had not then arrived. Certainly I was not then in Victoria, but I read his speech, which has been quoted by the former minister and placed upon Hansard. In that speech the minister made a direct appeal to the citizenry of Victoria to support the government of the day because of what it had done for defence. At the same time he pointed out that the government's predecessors in office had not done what they should with respect to defence. The former minister has pointed out that the conditions to which he had committed ourselves had to deal with disarmament. Everyone knew what took place in that connection. We sent to Geneva a delegation headed by the late Sir George Perley.

Mr. MACKENZIE (Vancouver): I mention that also.

Mr. BENNETT: Yes, later.

Mr. MACKENZIE (Vancouver): No, in that address.

Mr. BENNETT: It is not so reported.

Mr. MACKENZIE (Vancouver): I do not mind that; I have the complete text of what I said.

Mr. BENNETT: Perhaps it was like the address delivered in Toronto, the one where the copies were not quite the same as the address delivered. I am quite familiar with that kind of address.

Mr. MACKENZIE (Vancouver): You should be.

Mr. BENNETT: I can say that with a good deal of satisfaction, for I never have a manuscript. You see, that is the difference. The manuscript handed out to the press and the speech delivered do not synchronize.

IMPARTIAL JUSTICE.

(Manchester Guardian)

IT IS IMPOSSIBLE not to admire the conscientiousness of the North Berwick constable who has just appeared in court, on his own summons, and paid a fine for allowing his chimney to catch fire. Perhaps the nearest parallel to such impartiality in the administration of justice was displayed by two East African magistrates. Having both offended by riding a bicycle at night without a light, they agreed that the majesty of the law could best be upheld by each appearing before the other for judgment.

The senior magistrate, taking precedence, tried his deputy, and fined him five rupees. The deputy then tried his senior, and fined him fifty rupees, justifying his severity by pointing out that since this was the second case of the kind that day, the offence was becoming far too common to be dealt with lightly!

THE LOVE OF CHANGE.

(American Boy)

THE DEPARTMENT store hired an efficiency expert, whose obsession was to move the departments to a different part of the store every day. One day a section would be on the top floor, the next it would be in the basement, and on the third it would be placed where the restaurant had been.

After three weeks of this an old lady approached a harassed floorwalker and asked him if he could tell her where the notion department was.

"No, madam," he said wearily; "but if you'll stand here for a few minutes I'm sure you'll see it go by!

A Bit of Nonsense

SILLY SUGGESTION

Mother (doing a cross-word puzzle): "Give me the name of a motor that starts with "T".

Father (fed up): "Don't be absurd, my dear. They all use gas."

FAREWELL

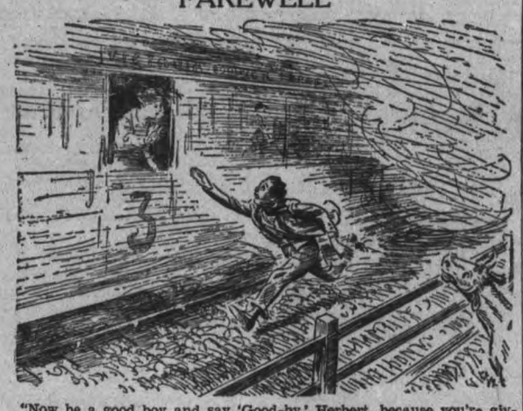

"Now be a good boy and say 'Good-by,' Herbert, because you're giving yourself an awfully long walk back to Victoria."

—Humorist.

Back Up! Do You Remember When

TWO GRAND TRUNK Railway locomotives collided near the William Hamilton Company plant and both were badly smashed?

The Musical Festival Choir sang Haydn's "Creation" and Cowan's "Rose-Maiden" in Brock Street rink?

Bessie Gillespie with 801 marks and Harry Quinlan with 750 headed the Entrance examination candidates?

The boys of the Y. M. C. A. used to hold their annual camp under canvas at Sandy Point, Clear Lake?

The C. G. E. Anglers' club camped at White Lake near Gilchrist Bay?

The Athletic lacrosse team included such players as Wilson, Dillon, Morgan, Howell, Ketchum, Mein, Dunford, O'Flynn, Robertson, Best, Glover and Cavanah?

The Honorary-presidents of the Peterborough Old Boys Association in Toronto were Hon. George A. Cox, Rev. Dr. J. C. Speer, and J. W. Flavelle?

The corner-stone of the new chapel at Mount St. Joseph was laid by Bishop O'Connor?

The Sisters of the Community of Notre Dame left Peterborough for Montreal and their work was taken over by the Sisters of St. Joseph?

Rev. A. E. Steurnagel received an unanimous call to become pastor of Benthany Tabernacle?

W. A. Tuck bought the grocery store of W. H. Gordon at the corner of George and Brock Streets?

R. M. Hamilton, J. Lawrence, Sam Ray, H. D. Burnett, J. H. Burnham, R. Neill, V. C. McGill, and A. H. Stratton represented the Peterborough golf club in an important game against the Toronto club?

J. J. Hartley was elected chairman of the local Board of Education?

The Colonial Type-writer Company started the manufacture of ink in Peterborough?

The Quaker stalwarts defeated the Cordage works team in the tug-of-war contest in the Dominion Day sports?

Auburn Union Sunday School used to hold an annual excursion to Stoney Lake?

❖ ❖ ❖

THE BAR EXCURSION

PETERBOROUGH Bar Association held an excursion to Idyl Wyld at Rice Lake?

Property Owners in the neighborhood petitioned against the erection of the grandstand in the T. A. S. Grounds?

William Craig of Ottawa was killed when a scaffolding fell during the construction of the Lift Lock?

K. G. Lech, A. H. Stratton, E. Runnals, and W. Salisbury were among the leading skips of the Lawn Bowling club?

F. D. Kerr competed in the Canadian Lawn Tennis championship competition at Niagara-on-the-Lake?

Robert Gibbs was fined $10 in police court for refusing to carry a couple of passengers while he was the holder of a license for hack service?

A meeting of the local merchants passed a resolution moved by Adam Hall and W. G. Ferguson to the effect that Peterborough did not need free postal delivery?

The members of the T. A. S. lacrosse team were Mahoney, Corbett, Meagher, Crowley, Mudidoon, Derocher, McGrathm, McCabe, McNicholl, McCoy and Laplerre?

Mr. Justice Armour, born in the township of Otonabee, died in England?

Dr. Bingham, medical officer of health used to publish an annual warning that all wells should be cleared out by July 1?

Norman Bell and Bert Stock were two of the crack paddlers of the Trent Valley Canoe Club?

David Beland was given credit for breaking the Canadian 100 yards' dash record at Nicholls' Oval?

Albert Dunford, member of the fire department was drowned when a canoe upset in the Otonabee near Robinson's Island?

The Auburns and Pullman's ball teams were members of the City League?

The Neill golf trophy was won by V. C. McGill who defeated E. G. Patterson by one stroke in the final round?

Car loads of Alberta horses used to be sold by auction at Kennedy's stock yards?

St. John's choir boys camped at Sandy Beach, Pigeon Lake, under the leadership of A. A. Hollingshead?

The Ashburnham tax rate used to be 18 mills?

❖ ❖ ❖

SAID IT WITH MUSIC

QUEEN'S OWN BAND came down from Toronto to help Peterborough celebrate Dominion Day in proper style?

St. Luke's garden party was held at the home of Mrs. W. J. Scott, Water Street?

Dr. P. A. Byrce made a report to the town council condemning the sanitary conditions here?

The Board of Health had Robert Neill as chairman and Wm. Eyers, G. M. Roger, George Schneider and Dr. McNulty?

Dr. A. W. McPherson played centre half for the Y. M. C. A. soccer team?

Robert McAuliffe, G. T. R. engineer was injured fatally when the crown plate of his engine blew out?

The first annual picnic of the Quaker Oats plant was held at Jubilee Point and was attended by 400?

The 14th Field Battery won a challenge cup by taking first place in firing competition at Deseronto?

The Salvation Army band under the direction of Bandmaster J. M. Green raised $500 in a fund for new instruments?

The Peterborough office of McMillan-Maguire stock brokers, was located at 134:1-2 Hunter Street?

Life History of the Ivanoskis.

(From The "Printed Word")

FROM A TOWN in northern Saskatchewan comes a story illustrative of some of the difficulties of administering unemployment relief. In 1933 a Polish laborer and his family, consisting of a wife and four children, applied for and obtained a relief allowance. The allowance still had to be paid in 1934, at an increased rate, due to the arrival of another little Ivanovski, plus a capital outlay of $120 for the expense of bringing him into the world.

When $120 accounts had again to be paid in 1935 and 1936, the relief administrator decided that the Ivanovski expense was getting beyond the town's resources. After a little detective work, he discovered that there was in Winnipeg another Ivanovski who had a small contracting business and could be induced to provide a job for his Saskatchewan brother. Relief funds were drawn upon to pay the railway fare of the father and it was understood that as soon as he got established he would move his wife and seven children to Winnipeg.

Months passed and nothing was heard of Ivanovski senior. The relief administrator made further inquiries in Winnipeg, found that his man was working and earning good wages, and accordingly in March, 1937, Mr. Ivanovski returned to Saskatchewan under escort to face a charge of non-support. The morning after his arrival, the magistrate issued an order that in future he would pay $11 a week to his eight dependents. Next day he returned to his Winnipeg job.

At the date of writing, Mr. Ivanovski, who is evidently a poor correspondent, has neither written to his wife nor sent her money. But the Saskatchewan town is hesitant about taking further legal action. Last December there was another $120 medical account to pay.

TOO SLOW—ANGLER

"You've been watching me for three hours. Why don't you try fishing yourself?"

Onlooker: "I haven't got the patience."

Hard to Believe How Time Flies

APRIL 30

1908: T. H. Preston of the Brantford Expositor addresses the local Canadian Club on "The Canadian Citizen in the Making".

J. G. M. Wilson is elected commodore of the C. G. E. Anglers' club.

Chief Crowe of Hiawatha has trapped 700 muskrats this season, he reports.

The contract for the city's supply of cement is let to R. Hicks and Company.

Eugene Hurtubise throws Frank Kennedy, New York wrestler in two straight falls at the Grand Opera House.

1918: Pte Lionel McIntosh, formerly of the 93rd Battalion is officially reported as having died from wounds.

Capt. H. B. Rogers, C.A.M.C., old Peterborough boy who has been at the front for two years is invalided home.

C. E. Sisson is elected president and A. B. Gates, secretary-treasurer of the Local Advisory Council on Boys' Work.

No action is taken at a special meeting of the county council in regard to a request for a grant of $10,000 for the Y. M. C. A. overseas fund.

A bill to license and regulate restaurants here is laid over by the city council.

1928: George Stevens wins the car in the contest conducted by Mason's Groceterias.

Uniforms for the fire department have been ordered from Grafton and Company.

R. F. Downey is speaker before the Rotary club, his subject being "Democracy".

Harry Carter and W. F. Green are presented with past grand monarchs' jewels by Cysicus Sanctorum.

Mark Pengelly, local dog catcher, commences his work for the season.

A Bible Message For To-day . . . .

THEN ELIPHAZ the Temanite answered and said.... Remember, I pray thee, who ever perished, being innocent? or where were the righteous cut off? Even as I have seen, they that plow iniquity, and sow wickedness, reap the same. . . .

I would seek unto God, and unto God would I commit my cause. . . . He disappointeth the devices of the crafty, so that their hands cannot perform their enterprise. He taketh the wise in their own craftiness; and the counsel of the forward is carried headlong. . . . Behold, happy is the man whom God correcteth: therefore despise not thou the chastening of the Almighty.—Job iv: 1, 7, 8; v: 8, 12, 13, 17.

❖ ❖ ❖

The ear that heareth the reproof of life abideth among the wise.—Prov. xv: 31.

BRITISH LABOR VIEW.

(London Daily Herald)

FRANCO IS smashing down the Republican defences by sheer weight of arms, particularly by an immense superiority in the air. A few months ago he did not have that superiority. He did not have these aeroplanes. He has not manufactured them. They are loaned to him by the Germans and the Italians. They are winning the war. They must win the war unless the Government obtains aeroplanes with which to defend itself. By refusing to allow the Government to purchase arms and by frightening the French from doing so, this "National" Government is strangling the Spanish Republic as effectively as if its own hands were round its throat. Non-intervention is more than a farce. It is a lie. Italy and Germany are winning the war for Franco. No less, Britain and France are losing it for the Government.

KULTUR!

(New York Times)

ONCE MORE the books are to burn. Once again German Kultur will assure its continuity this time by purging the Vienna National Library and disposing of all that is of "non-Aryan" origin or otherwise proscribed. As the flames feed on these volumes from the Hofburg, they will cast queer flickering shadows against the background of a day's news—of elderly men and women, citizens of Vienna, forced to dance before crowds of hoodlums and sing, "I am a dirty Jew"—of children, made orphans by so-called "suicides," shipped for export to the closed border of a neighboring State—of a girl obliged to kneel and rise continuously while carrying a placard urging boycott of the store in which she had previously earned her living.

The blood-red flames rise high. The shadows cast are long and black.

NOT PERCEPTIBLY SWEETER

(Brockville Recorder and Times)

The world is reported to have consumed more sugar last year than ever before. But it does not seem to have sweetened international relationships in perceptible degree.

Treasurer's Sale of Lands for Taxes

CORPORATION OF CITY OF PETERBOROUGH

TO WIT:

By virtue of a Warrant issued by the Mayor of the City of Peterborough bearing date the 23rd Day of March, 1938, Sale of Lands in Arrears of Taxes in the City of Peterborough will be held at the City Council Chambers at the Hour of Ten o'clock in the Forenoon, on the 5th Day of July, 1938, unless the Taxes and Costs are sooner paid. Notice is hereby given that the List of Lands for Sale for Arrears of Taxes is being published in the Ontario Gazette on the 2nd Day of April, 7th Day of May, 4th Day of June, 1938, and that Copies of the said List may be had at my Office.

MORLEY E. SHAVER,
City Treasurer.

SUDETEN NAZI IS SHOT IN THE LEG BY SECRET POLICE

PRAHA, Czechoslovakia, April 30. (AP).—A member of Konrad Henlein's Sudeten German (Nazi) party was shot through the leg by police at Bratislava last night as patriotic pro-Germans and Czechoslovakians prepared to celebrate May Day.

Karl Potzy, the Sudeten German, was caught posting May Day placards by a Czech service officer, the police report said. When the officer intervened he was attacked and beaten.

His calls for help brought to his rescue a second secret service man who fired the shot which injured Potzy.

May Day celebrations throughout Czechslovakia will see no marching of political parties. An order of the government forbidding all political demonstrations will be enforced.

In Praha all political parties from Communists to the extreme right, with the exception of the Germans, agreed to have a common celebration on Wenzel Square with the consent of the government.

Flags Will be Absent

By agreement party flags will be absent and the only speaker will be the mayor of Praha.

In the Sudeten German region all May day celebrations will be conducted by the Henlein party. Here, too, demonstrations will be prohibited.

Patriotic fervor throughout the country was kindled by developments of the week, including last Sunday's Sudeten German party congress at which sweeping demands for autonomy were voiced.

The large gymnastic societies, Sokols, the social democratic workers' turnverein and the Roman Catholic turnverein, hitherto divided, launched a joint appeal in the face of the German wheat, declaring the solidarity of their 1,500,000 members in defence of their independence and democratic liberties. "Death rather than life without freedom," their appeal read.

A kitting club for men only has been organized in Prague, Czechoslovakia.

YOUR CAR

Can Cause You More Expense in One Second Than You Can Pay In Your Lifetime. Sound Insurance Is Your Only Sure Protection.

DRIVE SAFELY AND INSURE SAFELY

Davis-Thompson COMPANY

Insurance and General Agency
Real Estate
Established 1858
433 George Street. 'Phone 40.

POLLY AND HER PALS — By Cliff Sterrett

The Examiner BULLETIN BOARD

A story from Toronto says that the retirement of Magistrate J. E. Jones is likely to be announced from Queen's Park next week.

At Hamilton a 16-year-old girl, Elsie Ferguson, told hospital officials that she had been jabbed several times with a hypodermic needle as she was strolling through a carnival midway.

Mrs. Della Telford, 80, of Toronto was killed instantly and four other persons were injured when two automobiles collided three miles east of London.

Duncan McArthur, Deputy-Minister of Education for Ontario, announced last night that the general increase in grants to public and separate schools forecast by Hon. Dr. Simpson, have been put into effect.

Killed by Guerillas

A Tokio despatch says that Major James Dempster of the Salvation Army has been killed by Chinese guerillas in Hopeh Province, China.

Edgar Dinsmore of Thornbury was kicked in the stomach by a horse yesterday, and was badly injured. He was taken to Collingwood Hospital.

Member of the Royal Canadian Mounted Police have been ordered to enforce rigidly throughout the Dominion the Railway Act with regard to illegal riding on trains.

Toronto is to become the production centre in English-speaking Canada for the Canadian Broadcasting, Major Gladstone Murray announces.

Parades Are Banned

No May Day parades or demonstrations are to be permitted in Montreal. Police Director Fernand Dufresne announced yesterday.

Howard Carter was sentenced to three years and Charles Brown to two years on a charge of breaking and entering at Brantford. Both men gave Toronto addresses.

Scotland Yard yesterday took a man who refused to give his name to headquarters for questioning in connection with the theft of five paintings valued at $500,000.

The English Rugby Union announced yesterday that a rugger team from Canada will visit England in the autumn of 1940.

Wants Stiff Sentences

Severe sentences should be meted out to those convicted on hit-and-run accident cases, Attorney-General Conant stated in an interview yesterday.

The British Government will not purchase or contract for oil produced in Mexico until the dispute over the Mexican seizure of British-owned oil properties has been settled.

Robert P. Perry, postmaster at Bracebridge for 67 years has been notified that his services are no longer required because of his advanced age. Perry is 87.

The Roman Catholic Corporation of Kingston must give an undertaking that there exists a fund for the erection in Belleville of a new St. Michael's Hospital before it can receive two legacies amounting to $5,000.

Women of Moscow, Russia, are becoming expert ice hockey players.

Looking Back On This Date

APRIL 30

On this date (April 30), 1775, there arrived at Montreal a commission from the revolting colonies to the south which had it succeeded would have altogether altered the history of America and would have forever obliterated Canada from the map of the world. That commission was composed of Benjamin Franklin, who had been north before in his capacity of deputy postmaster-general, and Charles Chase of the Revolutionary Congress, together with Charles Carroll, the most influential Roman Catholic layman in the colonies. To them was added Father John Carroll, afterwards Archbishop of Baltimore, in the hope that he would be able to sway the French clergy to the side of the colonies.

Fred Williams

But they had not been long in Montreal before they (especially Father Carroll) realized they were up against strong opposition from Bishop Briand, of Quebec. For thirteen days the envoys stayed, only to receive the cold shoulder from the government and the church. Bishop Briand forbade his clergy to show any courtesy to the envoys, even to Father Carroll. One Roman Catholic commentator has written: "Bishop Briand used every power of his office and the strictest and most forceful sanctions of the church, even suspension and excommunication, to bring into line and silence the few dissentient clergy, and to threaten the people so they would not falter in their allegiance to the British government."

Of course, he had good reason for his course. He was acting in the best interest of his church. He feared absorption of his people by the Protestants of the south, and he knew that in the Quebec Act of 1774 he had a magna charter of Roman Catholic rights in Canada, guaranteeing to the Roman Catholics of Quebec the free exercise of their religion.

Furthermore when Arnold and Montgomery later in the year captured Montreal and besieged Quebec, it was the loyalty and firmness of the clergy which saved Canada to Britain, just as it did in the war of 1812-14. Had Bishop Briand and his clergy and their successors acted differently the United States would have extended from the Gulf of Mexico today. Some ultra-Protestants do not like this statement, but "facts is facts," and no one can deny that it was because of Bishop Briand that the province of Quebec did not join the revolt of the American colonies.

Little Damage Done Head-On Car Crash

(Examiner Correspondence.)

CAMPBELLFORD, April 30.—Two cars met in a head-on collision Friday night at five o'clock, but neither received serious damage. The accident occurred on Oliver Road when E. J. Willmink, who was driving south is reported to have turned out to avoid hitting a child who was playing on the road and in so doing failed to see C. W. Palliser, who was approaching in the opposite direction. Neither car was going fast at the time but the sudden stop was enough to throw little Anne Palliser, who was riding in the back seat of her father's car, against the front seat and she sustained a slight head injury. Chief Constable George Hardy was called to investigate the accident.

RESTORED CATHEDRALS

LONDON — (CP). — Sir Charles Peers has received the Society of Antiquaries' gold medal for distinguished service to archaeology, having played a big part in restoration and preservation of famous British cathedrals.

SHANGHAI'S FATE TRAGIC QUESTION

SHANGHAI, April 30 (AP).—The fate of Shanghai, developed in a century from a mudbank with scattered Chinese hamlets to one of the great cosmopolitan, financial and industrial centres of the world, ranks as one of the important—and tragic—questions to the Far East.

There is the actual war destruction and directly attendant losses, to begin with. This has been estimated at $300,000,000, including actual physical destruction and first-hand losses in trade.

More than that, the war has smashed what might have been Shanghai's most prosperous year in a decade.

Trade Off 70 Per Cent.

Trade has dropped 70 per cent.—directly attributable to the war—according to reliable survey and analysis. From February to July in 1937 Shanghai's trade, exports and imports, totalled $659,400,000 in Mexican dollars. From August, 1937, to January, 1938, they totalled only $196,820,259. It follows that factories not destroyed are idle, warehouses empty or locked.

Shipping has been curtailed. The financial situation, due to the new exchange restrictions, new Japanese note issues in North China, and the like, is in a state of highly nervous flux.

Even if peace should be established, on the basis of a Japanese-controlled North China regime, it is pointed out, some of Shanghai's normal trade from the interior might find new orientation. There is the possibility that the bulk of trade from what would be left of old China would be routed towards the southeast, by Canton for example.

THE STARS SAY . . .

By GENEVIEVE KEMBLE

For Sunday, May 1.

Sunday's horoscope is a most propitious one for affairs of the church and clergy as well as all manner of charitable, social, educational and progressive enterprises. Finances should thrive, social engagements may enhance personal popularity and romance may lend glamor to an altogether enjoyable and prosperous holiday.

Those whose birthday it is may expect a particularly happy, progressive and prosperous year, with all departments of life under splendid promise for success and gratification, with fulfilled ambitions, personal prestige, financial security and romantic satisfactions.

A child born on this day may be efficient and capable, ambitious and of high personal stature. It may be noble, generous and sympathetic, and a lover of beauty, art and culture. It may enjoy high honors in social, cultural and in business or financial affiliations.

For Monday, May 2.

Monday's astrological forecast is for a particularly lively and eventful day, with things moving along under rather high tension. New ventures as well as old ones are under high stimulus for progress and enduring achievement, with industry, employment, and property also well aspected.

Those whose birthday it is may be prepared for a very lively and enterprising year, with affairs, old and new, moving along at high tempo. Both business an demployment are under excellent promise, and property and sound investments should be dependable.

A child born on this day may be vigorous, aggressive, enterprising and ambitious, with much sturdiness and dependability to back its energetic and creative urges. It may be resolute and determined, with intention to hold its own even by resorting to shrewd and undercover manipulation or expediency.

Fortune Of $21,000,000 Is Awaiting Homeward-Bound Norwegian

VANCOUVER, April 30—(CP). —The Vancouver Sun said to-day that Henry Gunderson, 42-year-old Norwegian, was boarding a ship at Halifax, bound for Oslo, "where a fortune reported at approximately $21,000,000 is awaiting him."

The paper said Gunderson, who came to British Columbia in 1926, received wires from a law firm and banking house in Oslo, Friday, advising him that a big international syndicate had just taken over the Norwegian Pulp and Paper concern controlled by his father before his death.

The paper quoted an unnamed friend of Gunderson's as saying the Norwegian didn't expect to get anything out of his father's estate until he received word that the syndicate had taken over the paper concern. How this enabled Gunderson to claim the fortune was not explained.

ASK YOUR TAILOR ABOUT ROBINTEX SUITINGS

IF YOU WANT A SUIT THAT WILL MAKE-UP WELL—WEAR WELL—AND KEEP ITS SHAPE

VISIT NEW YORK—INEXPENSIVELY!

Bristol Moderate Rates Save You Dollars To Spend For Entertainment

Pink Elephant Dining Room

FINE ROOM with Private Bath
$2.50 to $4 . . Single
$3.50 to $7 . . Double
400 Comfortable Rooms

One of the Best Locations in New York
Adjacent to the Magnificent World-Famous Radio City

HOTEL BRISTOL
129 West 48th Street NEW YORK
T. Elliott Tolson, Pres. • Joseph E. Bath, Mgr.

J. E. A. FITZGERALD, Coal & Wood

DRY SLAB WOOD
(WITH EDGINGS OUT)
½-Cord Cut $2.50
BODY HARDWOOD—NO. 2 HARDWOOD AND MIXED WOOD
253 Hunter St. Phone 110-111

THE MODEL ELECTRIC SHOE REBUILD

WE ARE INTRODUCING HERE OUR NEW LOW "THREE-PRICE PLAN"

The Prices and Leathers Are as Follows:

MEN'S		LADIES'	
No. 1 half soles	$1.50	No. 1 half soles	$1.25
No. 2 half soles	1.25	No. 2 half soles	1.00
No. 3 half soles	1.00	No. 3 half soles	.75

SEWN OR NAILED

THESE PRICES ARE REDUCED 25c FROM THE OLD PRICES, PLUS A FREE PAIR OF LACES AND SHINE WITH EACH JOB!

SEE OUR WINDOW

We Call and Deliver Phone 172 Mail Orders Promptly Filled

M. VENERANDA, Proprietor

National FOOT HEALTH WEEK

FEET IN ACTION NEED SHOES THAT FIT!

No longer need you go out of town for comfortable shoes—you can be correctly fitted at Neill's. Excellent variety and a Comfort Shoe to fit into any budget.

THIS ADVERTISEMENT IS WORTH 50c TO YOU. Read Why.

Bring this advertisement with you to Neill's Store and 50c will be deducted from the purchase price of "Health Shoes" over $5.50 and 25c will be deducted from "Health Shoes" between $3.50 and $5.00. "Only good during Foot Health Week, May 2 to 7."

WIDTHS AA TO EE SIZES TO 9 Pr. 5.00

Styl-Arch SHOES

Widths AAAA to E
Sizes to 10
7.50

The STETSON

Widths AAA to E Sizes to 10
10.50 and 11.00

WIDTHS AA TO EE SIZES TO 9 3.50

BROUWER'S Research SHOES REG. CANADIAN & U.S. PAT. OFF.

The "Susan"—Model 883

Widths AAA to E Sizes to 10
10.50 and 11.00

Pedoscope Exclusive to Neill's in Peterboro'

Fittings Verified by X-RAY

What Is Caliosis?

Most people with weak feet suffer from Caliosis — and don't know it. In weak feet—the heel bone leans inward—throwing ankle in and foot out—straining muscles until arches go down—cramping nerves and blood vessels. The results are poor circulation and nerve reflexes—causing trouble often mistaken for arthritis or rheumatism.

ALL THESE SHOES EXCLUSIVE TO NEILL'S

Phone 325 R. NEILL Ltd. 350 George Street

GIRLS END SUCCESSFUL BASKETBALL YEAR AT BANQUET

Sports DAY by DAY

Digging Up the Local Dirt With the Odd Chuckle or Two

By CEC PERDUE

AT THE Junior City Hockey League banquet earlier in the week, one of the speakers pulled a remark that surprised us. He said athletes should stick to one sport, become proficient in it and let other chaps shine in other lines of athletics. In other words, do not mix your sports. We see no reason in the world why a fellow shouldn't participate in a number of sports and star in 'em, if he is good enough. Any more than a business man making a success out of several different lines of business. Why keep good exponents of more than one sport out of all but one. Guys like Mick Magee, Eddie Starr, Don Crowe, Red Creighton, Jim Ellis, Bill Calladine and a whole host of others. There is always room at the top for the stars—whether they be one-sport aces or all-around gees.

* * * * * *

WE SEE an item in the Brockville Recorder where one of the Ogdensburg players was named Joe Pryzbiki. But not any more. "Padre" Knotty Lee, quick-witted skipper for the Colts, took unto himself the duty of re-christening this Prizebike hombre, and he will henceforth be known in baseball circles as Joe Prescott! It is a first-rate idea and everyone, but the player's parents, will figure it an improvement. Had we Knotty around the C.O.B.L. last summer, this Tony Paczkowski of Kingston—the writer's headache—would probably have emerged as plain Tony Packs. Yes, indeed.

* * * * * *

AND WE liked this truism as exemplified in the Detroit Times: "After the opening game, we butted into the Indians' Wigwam to sa yhowdy to Vitt and other former Tigers. One of them was Earl Whitehill, curly headed southpaw, who is never at a loss for a few ill-chosen words to say. When we ventured to declare that Rowe looked like the Rowe of old, Earl snarled: 'Nuts! He didn't have a thing.' Whitehill received loud vocal support in this from the other sweet and charming character, Johnny Allen. 'He was pitiful, just pitiful,' said Mr. Allen in the tone he has adopted for conversations with umpires and other low forms of life. All of which heartened us a great deal. Any time the enemy speaks pityingly of a pitcher you can mark it down as double talk. If a hitter hits only the breeze he invariably makes the sour observation: 'That bum ain't got a thing today.' But if he is lucky enough to tee off on a swooning pitcher, he says: 'That baby is plenty pert out there today.'" Ain't it so?

* * * * * *

OUR RECENT columnistic plea for a revival in minor ball here may be bearing quick-sprouting fruit. At anyrate, there will be a lot more baseball locally this year than last summer. The School Baseball League, of boys 13 and over, starts its schedule Monday after four in Riverside, King George playing Queen Alex. Wednesday sees Queen Mary meet Prince of Wales, while Friday it's King Edward vs. Central. These six teams play games in Riverside, till the first week of June. The School Softball League schedule, for six teams of boys under 13 years, will be played at the schools. Queen Mary opens against King Edward next Tuesday. Both schedules were published yesterday.

* * * * * *

AND WE are asked to run another notice of a baseball meeting for juvenile teams at the Parnell St. ball field for Monday eve at seven, those interested being invited. The boys plan to run an independent loop of four teams, if they can dig up a couple more, and possibly elect officers and make all plans this Monday. Perhaps, that proposed junior outfit of Dinny Armstrong's might work in there somehow. Anyway, 'tis an open session, and we hope heartily the boys put it across. It is such responses as this that causes sports scribes to toss in these pleas from time to time.

* * * * * *

A HOT hockey fan yesterday told us he didn't like the name Wolves as applied by lots athletes and scribes to fans. Like "listen to the wolves howl" when the customers roar disapproval. Said he: "If there is anything more wolfish than a winning hockey team fighting over a split as a season ends, then it is a writer pursuing the pack with columnistic howls from time to time and gloating as the enemy falls!" Them thar are harsh words, podner, especially as we don't refer to cash customers as wolves. Some disgruntled players do at times, but not so often. However, it is healthy sport when the fans, who pay the freight in athletics, can kick back like this. It's oke by us—or a case of wolf eat wolf. Which inspires us to poetize: If we had a bounty on our pelt, someone would skin us and up and sell't—this awful fear we oft have felt, in our futile search for gelt!

* * * * * *

OVER 80 damsels and their guests sat down to a swelegant banquet to wind up the Ladies Basketball League in the Y.W.C.A. last night. Winning teams, St. John's Teenites and Quaker Maids, received trophies and every coach in the place was presented by a pretty lass with a gift from his team. Felt kind of tempted ourself to remark that we once managed the local lacrossers—though not for any great length of time—just to see if someone in the big gathering wouldn't pop up with a shelf of books, a set of dueling pistols or something. Rev. R. T. F. Brain of St. John's was guest speaker, with Joe Cooper the charge d'affaires of the spread. Ladies of the Y.W. excelled themselves with the table service. Mrs. R. Turner and Mrs. R. Cutting presented the trophies. 'Twas a good ending to a good season and the officers, coaches and players deserve much credit. And so does Miss C. Littlefield, physical director. The girls expect a bigger gym next year.

* * * * * *

CHURCH SOFTBALL Loop entries should be in Monday with fee of 50 cents for bantams and juveniles or a buck for juniors and seniors, plus bond. Age limits are under 15, under 17 and under 20. Scheduled games will be seven innings and playoffs nine, games being at six p.m. May 29th and then at 6.30. Bantam squads may play with seven players. Entries may be left with any officer, and info on further rules obtained from 'em. Following are the 1938 officers: Hon. Pres., Rev. C. M. Parr; prexy, Len Agnew; vice-president, George Beaucler; secretary, Don Charlton; treasurer, Lloyd Parnall; other executive officers, Jack English Stuart Laing and Nelson Hewitt. More on this loop, which starts in a few more days, next week.

* * * * * *

GRAB-BAG: Jack Condon says he may get support to line up a local juvenile baseball team this summer . . . . Jim Dorris suggests maybe putting the Petes in with the Eastern ball teams, if worst comes to the worst . . . . And Max Swanston asks why not form an interlocking schedule between the C.O.B.L. and the Bay of Quinte intermediate loop, as the inter-County League does . . . Looks like five or six teams in the Lakeshore Ball Circuit, entries closing Tuesday next . . . . Swim meet at the "Y" starts at 8.15 tonight . . . Next men's City Softball League meeting is at eight in Duffus' on Tuesday e'en . . . . Hurons won the A.Y.P.A. bowling title; scores will be run Monday . . . Oshawa puckists got windbreakers for gifts the other day; very nice and the lads may get nearly as much mileage out of 'em as in cars . . . . Too cold and wet for lacrosse and ball practices last eve . . . . 'Tis said there is a hurler and first-sacker living in Campbellford now . . . . Is Brampton's gutted-stick team coming here next Friday? . . . . Jack Vernor's solo at the cage banquet last p.m. went over big . . . . Early fishermen at the opening of the season this morn claim the few fish they saw were hunched up in fur-lined windbreakers with their fins in their pockets.

CLUB CHEWING TOBACCO
YOU MIGHT AS WELL CHEW THE BEST

PRESENT GIFTS AND TROPHIES TO THE WINNERS

A successful season was officially terminated last evening at the annual banquet of the Ladies' League in the Y.W.C.A. A gathering of 80 guests, officials and players sat down to an enjoyable repast, followed by singing, entertaining speeches and the presentation of trophies and gifts to teams and coaches.

Mrs. R. Turner of the Y.W. Board of Directors represented Mrs. H. R. H. Kenner, absent through illness, and spoke a few words of welcome. She informed those present that active plans were in progress toward the building of a larger gymnasium for girls' sports and club room facilities for next winter. "Basketball is a wonderful game," she said, and went on to point out how much it meant in all its phases.

Fine Banquet

Ladies of the Y.W.C.A. served a tasty meal on brightly decorated tables, the large one in the centre being for guests of honor and four others accommodating the many girl players and their coaches. Rev. Canon W. P. Robertson said grace. The sing-song was lead by Jessie Pattison, with Mrs. Foster at the piano. A solo by J. H. Vernor was much appreciated. Jos. Cooper was the competent toast-master. Following the banquet and presentations, a dance was held in the gymnasium.

After the league president, Joe Cooper, had thanked all for their co-operation for a fine season, Agnes Bowler of St. John Teenites gave a toast to basketball, which was responded to by Mary Sullivan of the Quaker Maids. These were the winning teams which received the cups and pins, the Teenites taking senior honors and the Quaker Maids winning out in the junior series. Mrs. R. Cutting and Mrs. R. Turner made the presentations to the championship teams, the senior runners-up, Westclox, also getting a presentation.

Guest Speaker

The Rev. R. T. F. Brain of St. John's was guest speaker of the evening. He spoke quite briefly but entertainingly, taking a few sly digs at the referees in good-natured badinage and ending on a serious note by asking those present to remember that they should play the game for the Great Referee and abide by His definite set of rules. He received much applause in conclusion.

The presentations to the coaches followed, with captains of the six league teams and of the Orfuns (an L.O.B.A. squad) doing the honors on behalf of their teammates. Westclox made a presentation to Whitty Thirnbeck and he was immediately recalled to receive a present from Gladys Mortimer for the Orfuns. He thanked them and introduced the Orfuns' seven players. Miss Sybil Ecobichon received a gift from St. John Teenites to mark a successful finish to a season after long association in quest of a title. Quaker Maids remembered Joe Cooper, who coached them to a junior title. St. John Stars did not forget Sybil Ecobichon, who served a dual role for the Saints' teams as instructor. Ken Gillespie was thanked by the "Y" Gym girls and presented with a gift. Quaker Debs made a presentation to Harlow Cutting, and were thanked. The coaches all made short, snappy speeches of thanks to their teams.

Miss Caroline Littlefield, physical director at the Y.W.C.A., thanked especially Joe Cooper and Whitty Thirnbeck for their work in connection with girls' basketball during the past season. The ladies who did the decorating and serving of the banquet were thanked, with Mrs. Fred Craig responding.

Examiner Bowling

Miss Wyllie's team won out in the finals of the Examiner Bowling League last night at Duffus, defeating Miss Scott's squad three straight games. Total pinnage was 1991 to 1771 in the windup session. Miss Scott had high three for the evening with a 466, to out-bowl her male rivals in the mixed teams. A. Stanley rolled high single with 238. Following are the scores:

Swatridge	173	175	175	523
Bathgate	145	181	148	474
Stanley	238	145	208	591
Miss Wyllie	107	138	158	403
Totals	663	639	689	1991
Baker	170	170	119	459
Ashton	170	124	171	465
Donoghue	114	145	122	381
Miss Scott	136	141	189	466
Totals	590	480	601	1771

Fights Last Night

(By the Associated Press.)

Detroit. — Roscoe Toles, 196, Detroit, knocked out Isidore Gastanaga, 211, Spain (7).

Hollywood.— Soldier Frankie Veriano, 144½, Fort MacArthur, Calif., outpointed Billy Barnes, 146¼, Salt Lake City (10).

New Haven, Conn. — George Fitch, 177, New Haven, outpointed Tony Celli, 175, New York (8).

STIFFER SENTENCES

TORONTO, April 30 — (CP). — Severe sentences should be meted out to motorists convicted on hit-and-run charges, Attorney-General Gordon Conant of Ontario said today.

"While you cannot standardize penalties," he said, "sentences should be substantial. They must, however, be based on the facts brought out in each individual case."

Soccer Results

LONDON, April 30—(CP Cable)—Results of soccer matches played in the old country today follows:

English League

First Division

Blackpool 8, West B. Al. 1.
Bolton W. 3, Middlesbrough 1.
Derby C. 1, Grimsby T. 2.
Everton 5, Portsmouth 2.
Leicester C. 1, Charlton A. 0.
Manchester C. 6, Leeds U. 2.
Wolverhampton W. 1, Chelsea 1.
Arsenal 1, Liverpool 0.
Brentford 1, Birmingham 2.

Second Division

Blackburn R. 2, Tottenham H. 1.
Fulham 4, Bury 0.
Norwich C. 0, Luton T. 4.
Plymouth A. 3, Coventry C. 1.
Sheffield W. 2, Burnley 1.
Southampton 2, Sheffield U. 1.
Swansea T. 2, Newcastle U. 0.
West Ham U. 1, Manchester U. 0.

Northern Section

Third Division

Barrow 0, Chester 2.
Crewe Al. 3, Rotherham U. 1.
Gateshead 3, Bradford City 0.
Hartlepools U. 4, Carlisle U. 1.
Hull City 0, Tranmere R. 1.
Lincoln C. 2, Halifax T. 0.
New Brighton 2, York City 1.
Oldham A. 2, Southport 0.
Port Vale 4, Rochdale 1.
Wrexham 2, Accrington S. 0.

Southern Section

Third Division

Aldershot 1, Queen's P. R. 0.
Bristol C. 0, Bristol Rovers 0.
Crystal P. 1, Cardiff C. 0.
Exeter C. 2, Clapton O. 0.
Gillingham 1, Torquay U. 1.
Millwal 2, Brighton 0.
Newport C. 0, Northampton T. 0.
Notts C. 3, Walsall 1.
Reading 4, Bournemouth 1.
Swindon T. 1, Southend U. 1.
Watford 2, Mansfield T. 0.

Scottish League

First Division

Ayr United 0, Dundee 0.
Celtic 3, Hibernians 0.
Hamilton A. 1, Queen's P. 1.
Hearts 5, Kilmarnock 1.
Morton 1, Clyde 3.
Rangers 2, Queen of S. 3.
St. Johnstone 2, Motherwell 2.
St. Mirren 0, Falkirk 3.
Third Lanark 1, Partick T. 1.

Second Division.

Albion Rovers 1, Montrose 1.
Alloa 3, Forfar Ath. 3.
Dundee U. 5, Airdrieonians 5.
Dunfermline 1, Raith Rov. 4.
East Stirling 2, Cowdenbeath 3.
St. Bernards 3, King's P. 4.
Stenhousemuir 1, Leith A. 0.

Belfast Cup

BELFAST, April 30.—(CP Cable)—Belfast soccer cup matches played today resulted as follows:

Coleraine 0, Linfield 4.
Distillery 2, Larne 3.
Glenavon 0, Cliftonville 3.
Ards 0, Portadown 2.
Belfast Celtic 0, Bangor 1.
Newry T. 7, Glentoran 4.
Ballymena U. 0, Derry C. 0.

DIVERS PATCH SHIP

COLLINS LANDING, N.Y., April 29.—(AP).—Divers descended into the St. Lawrence river to-day in an effort to make repairs to the damaged hull of the 100-foot tanker "Pendarbis" aground on a reef off Peel Island.

The craft, owned by the Canadian Boat Line of Montreal, was driven aground late last night when it began to ship water after striking rocks in a narrow channel.

NORTHERNERS ARE HARD HIT

TORONTO, April 30 (C.P.).—The northern clubs of the International League which only a short 10 days ago started on a tour of the southern teams of the loop with the hopes of mailing a few scalps to their belt are running into one ambush after another.

Newark's Bears, Jersey City's Giants, and Baltimore's Orioles have been standing by the wayside and hacking away with a vengeance. So far this season, this trio, along with Syracuse Chiefs, who have been somewhat more inhospitable, have beaten the northerners in 22 of 33 games.

Yesterday was no exception as the champion Bears downed Montreal Royals 10-7 and the Little Giants eked out a 4-2 decision over Rochester Red Wings.

The spell was broken only in Baltimore where Toronto Maple Leafs belted out a 6-3 decision over the Orioles via the home run route. Buffalo Bisons and Syracuse's Chiefs were forced to suspend hostilities by threatening weather.

RAIL WAGES TO DROP

CHICAGO, April 29.—(AP).—The Association of American Railroads adopted to-day a resolution under the Railway Labor Act to serve notice of a 15 per cent. wage reduction effective July 1 for all classes of labor.

Farr's Manager After Third Fight With Maxie Baer Before Year Is Out

NEW YORK, April 30 (C.P.). — Jaunting around the big town these days after a Hollywood argosy is Thomas George Paul Farr, the Welsh thumper, who lost three straight fights since coming to these shores, yet made more fame in reverse than any fighter of the current era.

Little less than a year ago, when he came here from Tonypandy to tackle champion Joe Louis, Farr was the walloping Welshman. To-day one might call him the wallopless Welshman. But with it all, Tommy rates as a fistic success.

Many are the bouts offered him, the latest being that by W. J. Galbraith of Toronto for Tommy to defend his British Empire heavyweight title in Toronto this summer against Maurice Strickland of New Zealand. But Manager Joe Gould has been cool to this offer of $22,500, just as he was to a bid from Mike Jacobs for a May 6 Madison Square Garden date with Gunnar Barlund.

Farr has his mind on a rubber fight with Maxie Baer. If Max Schmeling defeats Joe Louis, figures Farr, Der Moxie will scurry to Germany with the title and hibernate. If Louis wins, the income tax angle would make a further 1938 fight unprofitable. Which, in Farr's opinion, leaves Baer little to do but fight Farr for a third time.

Lawn Bowling

By HERB MARTIN

Close to 200 post-cards have been received by men members of our club, and prospective members, with the following printed on them: "An open meeting to all men bowlers will be held in the Club House on Monday, May 2, at 8 p.m." The idea of holding this meeting is not new, but the method of making a direct appeal to each member is—this time the invitation comes straight from the Board of Directors, and no one say that they have been overlooked.

At this meeting the season's activities will be discussed and particularly the rules governing the playing of the schedule. The Games committee have made some changes that they believe will be better for all concerned. Don't miss this meeting. The committees have been working hard and long, so come out and ask a lot of questions and get acquainted with what is going on.

Now, this is not official, but we may get a little bit of entertainment after the business is finished.

OPERATION A SUCCESS

TORONTO, April 30—(CP).—Dr. Max McCutcheon said to-day he believed the recent operation a success in which the cornea of one of Miss Florence Hayward's eyes was transferred to that of Nick Popiak.

"The stitches have been removed successfully from Pokiak's eye," the doctor said.

There's Solid Comfort in Chevrolet's Silent, All-Steel Body.

ROOMIER ALL-SILENT ALL-STEEL BODIES

GENUINE KNEE-ACTION *

PERFECTED HYDRAULIC BRAKES

JUST to open the doors and look inside is to realize that you'll be more comfortable in a Chevrolet. Here is extra roominess . . . more restful cushioning . . . finer upholstery . . . flat, unobstructed floors . . . plus many little conveniences and luxuries seldom found in a car of lowest price.

Now step in and relax to the solid comfort of Chevrolet's easy-going ride. Test the Fisher No-Draft Ventilation, so easy to adjust to every passenger's liking. Notice the quietness and freedom from vibration achieved by new All-Silent construction. Experience the comforting peace of mind that comes from knowing Chevrolet protects you with a solid, all-steel body structure . . . roof, sides and floor welded into one safe, rigid unit—with Safety glass in every window.

Enjoy this ride today. Learn, too, what a difference Chevrolet's *Knee-Action glide makes to your comfort. We have a car ready for you.

*On Master De Luxe Models.

PRICED FROM $820 (2-Pass. Master Business Coupe)

Master De Luxe Models from $892. Delivered at factory, Oshawa, Ont. Government tax, freight and license extra. Convenient terms may be arranged through the General Motors Instalment Plan.

C-158

CHEVROLET THE CAR THAT IS COMPLETE

TUNE IN BEVERLEY BAXTER, M.P. . . . Transatlantic Broadcast from London, England . . . Every Tuesday Evening Over Canadian Broadcasting Corporation Networks.

J. K. HUGHES

340 WATER STREET TEL. 1347

DEAN FORCED TO RETIRE FROM MOUND THROUGH SORE ARM

CUBS WIN 6-4 DESPITE HURT TO DIZZ'S ARM

NEW YORK, April 30 (C.P.). — That Dean fellow is in the news again.

When he wasn't pitching this week, Jerome Herman (Dizzy) Dean was warring verbally with his old St. Louis teammate, Ducky Medwick. When he did start to pitch yesterday he did some sort of damage to that expensive pitching arm. And when you hurt $250,000 worth of baseball material and some good pennant prospects that's big news.

Dizzy maintained it was nothing serious and he probably could have remained in there while Chicago Cubs went on to bat out a 6-4 decision over Cincinnati Reds. He expects to take his next regular turn on the mound. Nevertheless, he did pull a muscle in his salary wing while pitching to Lew Riggs in the fourth inning and Manager Charley Grimm hauled him out of the game.

While Dean, as usual, was the day's No. 1 headline man, some other major leaguers who attracted special notice included Boots Poffenberger and Dixie Walker, whose efforts gave Detroit Tigers a 5-1 decision over Chicago White Sox, Bob Feller and Ken Keltner, the young Cleveland athletes who accounted for a 3-2 victory over St. Louis Browns, Bill Werber of Philadelphia Athletics, Buddy Hassett of Brooklyn Dodgers, and those four Boston Red Sockers who handed New York Yankees a 6-4 decision on errors.

Star Individual Play.

Werber pulled off the day's rarest individual play with the bases full after Washington had rallied in the ninth to tie the score against the Athletics, he grabbed a good chance and stole home with the run that gave the A's a 7-6 victory.

Although the Yankees felt somewhat brighter after Lou Gehrig got a couple of hits, Bill Dickey returned to help the clouting and word came out that Joe DiMaggio was due back to-day, they won mainly because four Boston errors gave them three unearned runs.

Hassett's only contribution was to draw a base on balls, but that came with the corners loaded and enabled the Dodgers to turn back the Phillies 5-4 after 12 dreary innings. Cold weather forced postponement of the New York-Boston and St. Louis-Pittsburgh games.

Yesterday's Stars

(By The Associated Press)

Bill Werber, Athletics — Stole home in ninth inning for run that beat Washington.

Ken Keltner, Indians, and Beau Bell, Browns—Keltner drove in all Cleveland runs in 3-2 victory with homer and single; Bell touched Bob Feller for three doubles in four times up.

Boots Poffenberger, Tigers — Limited White Sox to seven hits for 5-1 triumph.

Augie Galan, Cubs—Batted in four runs with homer and single to help beat Reds 6-4.

Sports Spice

By EDDIE BRIETZ

NEW YORK, April 30 (AP)—The Indians haven't been too tough on Playboy Rollie Hemsley (according to those in the know) because he's the only one who can get top pitching out of Bobby Feller ... A wag says, Rollicking Rollie handles Bobby better than he can handle himself.

Has Mickey Cochrane benched Rudy York because of his hitting slump?...Barney Ross, the puncher, says Seabiscuit will have a cinch against War Admiral.

The Cubs ought to give Tony Lazzeri an attendant's uniform so he could take tickets at the gate before the games...He's been doing about everything else there so far.

Domenico Cecceralli, who tangles with John Henry Lewis in Baltimore next Thursday, lost his hair doing duty in the Italian army under the Ethiopian sun.

San Francisco would like to get the 1939 all-star game...But doesn't figure to have a look-in with New York...Remember what the Dodgers did in '34 after Bill Terry wanted to know if they were still in the league?...Well, Will was caught cracking that Casey Stengel's Boston Bees are a "mediocre outfit" the other day—and things are ready to pop again...Incidentally, Terrible Terry would be interested in Jim Turner if a deal should come up... Wladyslaw Talun, the new rassling importation, is only seven feet tall.

STRIKES OF FIN COLOMBIA

Threatened strikes in the banana, transportation and petroleum industries of Colombia have failed to materialize.

TORONTO RANKS IN LEAD CITIES OF BOXING BOOM

TORONTO, April 30 — (CP). — Springing from the deepest obscurity boxing to-day stands at the top of the local sports realm. A world's championship joust for the bantamweight title is almost certain to be staged here next month to climax one of the most spectacular booms in Toronto's leath swinging history.

Back in 1932 boxing was so dead a club with 1,500 capacity could not be filled. The fans were sour on the mitt tossers and the whole business in general.

Two men of striking contrast had leading roles in returning the art of self defence to a high spot in the sports schedule.

Norman "Baby" Yack, Canadian bantamweight champion, footlighted opposite Promoter Jack Corcoran, big, bluff, and a mixer, in the revival.

Corcoran, who has staged boxing and wrestling shows here for more than 20 years, dropped the mitt game entirely in 1932. Not until last year did he feel the fans were in receptive mood for leather pushing displays.

Fans Turn Out

His initial tests were "white hope" heavyweight tournaments. Then followed a series of bouts featuring Gordon Wallace of Vancouver-Canadian welterweight champion at the time, Frankie Genevese, present titleholder, Sammy Luftspring and Tommy Bland. The fans greeted these bouts warmly.

Enter Yack. The Baby turned professional after winning the Canadian flyweight crown. Yack was a sensation. The fistic faithful swarmed by the thousands to see the little Jewish boy outpoint some of the leading bantams and win the Canadian championship from Frankie Martin of Montreal. So complete was boxing's rejuventation 13,000 paid their way into Maple Leaf Gardens last winter to see Yack belt out a decision over Spider Armstrong of Toronto.

Average attendance at bouts involving George Pace, Cleveland miniature of Joe Louis; Henry Hook, Indianapolis; Johnny Gaudes, Winnipeg; Mog Mason of Wales; Martin and others during the last eight months, has been around 11,000. The average gate was $9,000.

Corcoran aims at having Sixto Escobar, world champion, mix it with Indian Quintana with Yack pitted against Gaudes, or possibly Tod Morgan of Detroit, the winner of each bout meeting for the championship at Maple Leaf baseball stadium in June.

Inside Sportin' Dope

BY A. WISE CRACKER

Mister Sporting Editor:

Well Mac, this is kinda an off week in sport around these parts with the first workouts of Mister Eddie Murphy's ball club being the only local excitement. If the skipper himself gets his amature status back and with the reinforcements that is available it looks like we oughta have a pretty fair club and if they can locate a 4th club for the lopp, we should see some interesting ball. The only bad news of the week is the announcement that Mister Eddie Starr has about decided to retire from the diamond and instead of slicing doubles down the left field foul line is going to do some slicing with a golf ball. Mister Starr will be missed from the roundup, his peppery catching and that useful habit he has of kicking in with a base knock at the right moment being handy things to have around the bench.

Some Surprises

The big leagues races is only nicely started Mack and while they has been some surprises so far, the strong clubs will come to the front in a few weeks. So far the biggest upset has been the lack of punch showed by the New York Yanks. The powerhouses of the McCarthy clan aint been stinging the old apple with any degree of gusto and Mister Gehrig especially has been having about as much success with the war club as he did in his Tarzan adventure. Larruping Lou didn't do hitting to speak of during the spring training games and since the season got under way his batting has been anaemic, if that much. However they ain't anybody foolish enough to bet that he's going to be as impotent as that all season. He'll get clouting again soon and Mister DiMaggio's return oughta get the Yanks started again.

He's a Great Old Boy

A treat to me so far Mack has been the twirling of Mister Lefty Grove. That old boy has always been a prime faborite of mine and I'm willing to predict that by the time he finally gets through he'll have a pitching record that will make tough shooting for any heaver to equal. So far he has been as effective as ever in 3 starts and the way he mowed the Yanks down the other day in holding them to 5 hits siws hat while he has lost most of shows that while he has lost most of developed a new repertoire that is puzzling the best of the American League swatsmiths. Grove was a star long before the Dizzy Deans and the rest was ever heard of under the big top and he'll probably outlast a lotta of them newer birds at that.

Giants Going Nice

In the National loop Mac, my selection the Giants has been going along like real champs. Mister Hubbell has been absent with a battle with the flu and Mister Whitehead, star second sacker has also been outa the game but the Terry Tribe has been coasting along just the same and Chicago may need more reinforcements than the great Dize to beat the New Yorkers to the Wire.

Well, old timer, the trout season gets under way today and that means, the butcher is going to take a cut for the next week or two.

Seems to be about the works for now so I'll get going.

Sportfully Yours,
A. Wise Cracker.

BASEBALL RECORD

—Results and Fixtures—

INTERNATIONAL LEAGUE.

	Won	Lost	P.C.
Newark	7	1	.875
Jersey City	6	2	.750
Baltimore	6	3	.667
Buffalo	4	3	.572
Syracuse	3	5	.375
Rochester	3	6	.333
Toronto	2	6	.250
Montreal	2	7	.222

Yesterday's Results.

Toronto 6, Baltimore 3.
Jersey City 4, Rochester 2.
Newark 10, Montreal 7.
Buffalo at Syracuse—Threatening weather.

NATIONAL LEAGUE.

	Won	Lost	P.C
New York	9	1	.900
Pittsburg	8	2	.800
Chicago	7	4	.637
Boston	4	4	.500
Brooklyn	5	5	.500
St. Louis	3	7	.300
Cincinnati	3	8	.273
Philadelphia	1	9	.100

Yesterday's Results.

Chicago 6, Cincinnati 4.
xBrooklyn 5, Philadelphia 4.
New York at Boston—Cold weather.
St. Louis at Pittsburg — Wet grounds.

AMERICAN LEAGUE.

Cleveland	8	2	.800
Washington	7	4	.637
Boston	6	5	.546
New York	6	6	.500
Chicago	4	5	.444
Detroit	4	6	.400
St. Louis	4	7	.364
Philadelphia	3	7	.300

Yesterday's Results.

Philadelphia 7, Washington 6.
Detroit 5, Chicago 1
New York 6, Boston 4.
Cleveland 3, St. Louis 2.

AMERICAN ASSOCIATION.

	Won	Lost	P.C.
Indianapolis	9	4	.592
Kansas City	8	4	.667
St. Paul	6	5	.545
Minneapolis	7	6	.538
Toledo	7	6	.538
Louisville	5	6	.455
Milwaukee	5	8	.385
Columbus	2	10	.167

Yesterday's Results.

Milwaukee 9, Columbus 2.
Toledo 3, Kansas City 2.
xIndianapolis 9, St. Paul 7.
Minneapolis 14, Louisville 4.
x—Ten innings.

Major League Leaders

AMERICAN LEAGUE

(By The Associated Press)

Batting—Trosky, Cleveland, .514.
Runs—Trosky, Cleveland, 16.
Runs batted in—Foxx, Boston, 15.
Hits Trosky, Cleveland, and Werber, Philadelphia, 16.
Doubles—Cronin and Chapman, Boston, 6.
Triples—Lewis, Washington, 3.
Home runs—Trosky, Cleveland; Greenberg, Detroit, and Johnson and Lodigiani, Philadelphia, 3 each.
Stolen bases—Werber, Philadelphia; Lewis, Washington; Hoag, New York, and Chapman, Boston, 2 each.
Pitching — Ferrell, Washington; Feller, Cleveland; Newsom, St. Louis, 3-0 each.

NATIONAL LEAGUE

Batting—Owen, St. Louis, .438.
Runs—Ott, New York, 15.
Runs batted in—Vaughan, Pittsburgh, 14.
Hits—Goodman, Cincinnati, 17.
Doubles—Owen, St. Louis, 5.
Triples—Rizzo, Pittsburgh, 4.
Home runs—Ott, Ripple, Leiber, McCarthy, New York; Lazzeri, Chicago; Klein, Philadelphia, and Vaughan, Pittsburgh, 3 each.
Stolen bases—Chiozza, New York, 3.
Pitching — Melton, New York; Brown, Pittsburgh, 3-0 each.

Belgrade, Yugoslavia, is preparing for its international aviation show.

TORONTO HANGS UP SECOND WIN AT BALTIMORE

BALTIMORE, April 30. — Toronto made it two victories in eight starts here yesterday by defeating the Baltimore Orioles in the third of a four-game series, 6 to 3. The defeat dropped the Birds from second to third place, Jersey City moving up. The victory also allowed the Leafs to slip out of last place, Montreal losing to Newark to be shoved into the cellar position.

Big Ted Olson, late of the Boston Red Sox, who pitched good ball against Newark last week, made his debut in a starting role for Leafs. Olson pitched effectively in the pinches, scattering eight Baltimore hits and forcing them to leave sixteen stranded on the bases. Olson also sent seven back on strikes, George Puccinelli being his victim four times.

Bill Urbanski and Jack Burns drove in all six Toronto runs to share the hitting honors. Urbanski connected for a pair of home runs, each coming with one of his teammates on base. Burns had a four-base smash with the bases empty and drove in another run with a single. Ted Petoskey crashed out a trio of singles.

SIX NEW MARKS AT PENN RELAYS

PHILADELPHIA, April 30. — The Lone Star twins—Wayne and Blaine Rideout of North Texas Teachers' College — stole the show from some 3,000 other varied athletes as the forty-fourth annual Penn relays opened with a parade of record-shattering performances on Franklin Field's speedy track on Friday.

With their team in fourth place when they took over, the fast-moving brothers broke loose with a pair of spanking legs on their sections of the 2½-mile college distance medley relay and won the race in 9.59.4, surpassing all other marks for the distance.

Before a crowd of 10,000, Blaine running a 4.10 mile on the anchor leg, crossed the line fifty yards to the good to score the most smashing victory of the opening session of the two-day meet. Indiana held the unofficial world record of 10.00.3, which it set last June in Columbus, Ohio, and also the meet record of 10.04.7 which it created here a year ago. There is no official world mark for the race because the International Athletic Federation does not recognize the distance.

The Texas record was one of six set yesterday. The other five all were meet marks. Ranking second to the Texas performance was a 3.24.5 mark turned in by Pittsburg in winning the medley mile relay for the second successive year. Pittsburg, anchored by Olympic Champion Johnny Woodruff, bettered its own meet mark of 3.26.4 set last year, and fell only a little more han a second short of the best time ever run for the distance—3.23.4, set by the United States Olympic team in the British Empire Games in London in 1936.

Wrestling Last Night

(By the Associated Press.)

Boston. — Yvon Robert, 218, of Montreal, defeated Louis Thesz, 220, St. Louis, two of three falls.

Buffalo, N.Y. — Ed Don George, 224, North Java, N.Y., defeated Bob Wagner, 235, Portland, Ore., two of three falls.

North Bergen, N.J. — Kingfish Levinsky, 230, Chicago, won by disqualification over George (Ko) Koverly, 230, California, 9.54.

Salt Lake City. — Sandor Szabo, 215, Hungary, defeated Bob (Stonewall) Stewart, 310, Alabama, two straight falls.

Shark skeletons consist of cartilage instead of bone.

RADIO PROGRAMS

The programs listed are printed as issued by the stations and are subject to change.

Saturday

(Afternoon, EDT)

5.00 P.M.
Great Plays (NBC) WBEN
Penn Relays (NBC) WHAM
Pictures Speak (CBS) WGR

5.15 P.M.
Count of Monte Cristo, WGY

5.30 P.M.
Kassel's Orch., WGN

5.45 P.M.
Evening Variety, CKCL
Players of the Air, CFCF

(Evening, EDT)

6.00 P.M.
Spanish Revue (NBC) WEAF
Children's Hour (CBS) CFRB

6.15 P.M.
News, CBL
Afternoon Serenade, WJR

6.30 P.M.
Sports, WGR
Hollywood Hour (CBS) WABC
Jim Hunter, news, CFRB

6.45 P.M.
To be announced, WGR
Charette's Orchestra, CBL

7.00 P.M.
The Kindergarten, CBL
Sportsviews, CFRB

7.15 P.M.
Art Shaw's Orchestra, CFRB

7.30 P.M.
Book Review, CBL

7.45 P.M.
Barry McKinley, songs, WEAF
Studies in Contrast, WGN

8.00 P.M.
To be announced (NBC), WBEN
Music Hall (CBC) CBL
Swing Club, CFRB

8.30 P.M.
Rus Morgan's Orch., WGR
Reflections, CBL
To be announced, WBEN

9.00 P.M.
Professor Quiz (CBS) WABC
Al Roth's Orch. (NBC) WEAF
Jack and Emil, CFRB
To be announced, CBL

9.30 P.M.
American Portraits (NBC) WBEN
Saturday Serenade, WJR
B.B.C. Players, WGR

10.00 P.M.
Hit Parade (CBS) WABC
Dance Orchestra, WHAM
Symphony Orchestra, WEAF

10.30 P.M.
Symphony Orch. (CBC) CBL
Variety Program, CFRB
Lorenzo Trio, WGR

10.45 P.M.
Kentucky Play Party, WHAS
Late News Bulletins, CBL

11.00 P.M.
Jack Crawford's Orch., WABC
To be announced, CBL
Symphony Orchestra, WEAF

11.15 P.M.
Meaney's Orchestra, WOR
Jack Crawford's Orch., CFRB

11.30 P.M.
Columbia Square (NBC) WJR
Horace Heidt's Orch. (NBC) WJZ
Portland Orchestra, WGN
News, CBL

12 P.M.
Dance Orchestra (NBC) WJZ
Columbia Square (CBS), WABC

Sunday

(Morning, EDT)

8.30 A.M.
Tone Pictures (NBC) WJZ

9.00 A.M.
Turn Back the Clock, WBEN
Coast to Coast, KDKA
Organ Loft, WGR

10.00 A.M.
Bible Highlights (NBC) WBEN
Russian Melodies, CFCF
Radio Pastor, CKCL
...R

10.30 A.M.
Wings Over Jordan (CBS) CFRB
American Youth, WBEN
Evangelist Services, CKCL
Dreams of Long Ago, CBL

10.45 A.M.
Westminster Church, WGR

11.00 A.M.
Church Services, CBL
Christian Science, CFRB
United Church, CKCL
Church Service, WBEN
Old-Time Tunes, WOR

11.30 A.M.
North-western U., WGR
Song Program, CFCF

(Afternoon EDT)

12 P.M.
Major Bowes, WGR
Organ Melodies, CFCF
Radio League, CBL

12.15 P.M.
Capitol Family, CFRB
Henry Busse's Orch., CFCF

12.30 P.M.
Radio City Music Hall, WLW
Tabernacle Choir, WABC
Soble's Amateur, CFRB
Round Table, WBEN

12.45 P.M.
Newscast, CBL

1.00 P.M.
Church of the Air, WGR
British Israel, CKCL
Dinner Music, CBL
Reading the Comics, WGN
Garden of Memories, WOR

1.15 P.M.
Martial Music, CKCL
Country Gardener, WGY
Siamese Gemstones, CFRB
Music Hall, CBO
Catholic Hour, WHAM

1.30 P.M.
Chamber Music, CBL
Rhumba Rhythms (MBS) WOR
Empires of Moon (NBC) WLW
Europe Calling, CFRB
Europe Calling, WABC

1.45 P.M.
Poet's Gold (CBS) WGR
Silver Strings, WBEN

2.00 P.M.
R. C. A. Magic Key (NBC) CBL
Dedication Program (CBS), WABC
Lamplighter, WOR
Home Friend, CFRB
Swedish Glee Club (NBC), WBEN

2.15 P.M.
Gems of Melody, CFRB
Shep Field's Orch., CKCL
Novelty Choir, WOR

2.30 P.M.
Variety Program (NBC), WBEN
Golden Sacred Hour, CKCL
Welsh Chorus, WJR

3.00 P.M.
Ashland Symphony (NBC), WJZ
Philharmonic Symphony Or. CFRB
Radio Newsreel (NBC) WBEN
Jewish Hour, CKCL

3.15 P.M.
Saturday Afternoon, WGN

3.30 P.M.
Ed. McConnell, WHAM
Sunday Drivers, WTIC, WGY

3.45 P.M.
Headlines, WGR

4.00 P.M.
Puzzlers, WHAM
Baseball, WGN
Methodist Church, CKCL
U. S. Athletes, WBEN
Symphony Orchestra, WGR

4.30 P.M.
The World Is Yours (NBC), WBEN
Stone Church, CKCL
May Day Festival, WGN

5.00 P.M.
There Was a Woman (NBC), WHAM
Texas Rangers (CBS) WABC
Marion Talley, soprano, WBEN
Music Makers (MBS) WOR

5.15 P.M.
Styled Music, CKCL

5.30 P.M.
To be announced (NBC), KDKA
Guy Lombardo (CBS) WGR
Drama, WOR
Musicale, CFRB
dickey Mouse (NBC WBEN
Church of Crusaders, CKCL

5.45 P.M.
Master Builder, CFCF

(Morning, EDT)

6.00 Evening
Joe Penner (CBS) WJR
George Jessel (MBS) WOR
Virginia Morrow, CFRB
Western Singers, WGR
It Came to Pass, CBL
Catholic Hour, WBEN
Musical Camera, WLW

6.15 P.M.
Musicale, CFRB

6.30 P.M.
Tale of To-day (NBC) WEAF
Drums, drama, CFRB
News Commentary (CBC) CBL
To be announced, WHAM
Sunday News, WGR
Stan Lomax, WOR
Human Relations, WLW
Topics, CFCF

6.45 P.M.
Armchair Romances, CBL
Comedy Stars, WGR
Col. Stoopnagle, WTIC

7.00 P.M.
Jack Benny (NBC) CBL
Joan and Kermit, WOR
News-testers, WOR
St. Stephen's Church, CFRB

7.30 P.M.
Phil Baker, comedy (CBS) WGR
Baker's Broadcast, WHAM
String Quartette (CBC) CBM
Broadway Stars, WOR
Interesting Neighbors, WBEN

7.45 P.M.
News, WOR

8.00 P.M.
Los Angeles Varieties (NBC) CBL
Music Festival (NBC) WHAM
Music Festival (CBS) CFRB

8.30 P.M.
Charioteers (MBS) WOR
Music Festival (CBS) CFRB

9.00 P.M.
Sunday Evening Club (CBS) CFRB
Merry-Go-Round (NBC) WBEN
Hollywood Playhouse (NBC) CBL
Music Hour, CBO

9.30 P.M.
Familiar Music (NBC) WBEN
Walt. Winchell (NBC) WHAM
Larry Funk's Orch., WGN
Music Hour, CBM

9.45 P.M.
Irene Rich, drama (NBC), WJZ
Unbroken Melodies, WLW

10.00 P.M.
Grand Central Station, WABC
Musings, CFRB
Wither Democracy (NBC) CBO
Goodwill Hour, WOR
Hour of Charm, WBEN

10.30 P.M.
Headlines and Bylines, CFRB

10.45 P.M.
World Dances, WGR
News Bulletin, WHAS

11.00 P.M.
Abe Lyman's Orch. (CBS) WABC
News, CBL
Late News Flashes, CBL
Candid Camera, WBEN

11.15 P.M.
Liedersinger (CBC) CBL
Dance Band (NBC WHAM
Barron's Orchestra, WJZ

11.30 P.M.
Noone's Orchestra, WBBM
Van Olman's Orch., WEAF
Sweet and Low, CBL

12 P.M.
Dance Orch. (CBS) WABC
Dance Orch. (NBC) WEAF
Harry Owen's Orch. (NBC), WJZ
Dance Orchestra, WOR

Monday

(Morning, EDT)

8.00 A.M.
Hits and Encores, CKCL
News Bulletins, CBL

8.15 A.M.
Breakfast Time Tunes, CFRB
Morning Roundup, CBL

8.30 A.M.
Do You Remember? CBL
Morning Melodies, CFRB

8.45 A.M.
Gospel Singer, CFRB

9.00 A.M.
Breakfast Club (NBC) CBL
Kitty Keene, CFRB
Morning Melodies, CKCL

9.15 A.M.
Person to Person, WBEN
Ma Perkins, CFRB

9.30 A.M.
The Wife Saver, CFRB

9.45 A.M.
Dorothy Batcheller, CFRB
Sally Work, WBEN

10.00 A.M.
Pretty Kitty Kelly (CBS), WGR
Mrs. Wiggs (NBC) CBL

10.15 A.M.
Myrt and Marge (CBS) WGR
John's Other Wife (NBC) WBEN, CBL

10.30 A.M.
Just Plain Bill (NBC) CBL
Reminiscing, CKLW
Attorney-at-Law, KDKA
Hilltop House, WJR

10.45 A.M.
Woman in White (NBC), WBEN
Bourdon's Orchestra, CBL

11.00 A.M.
Ruth Carhart, songs, CFRB
David Harum (NBC) WBEN
South Seas, CKCL

11.15 A.M.
Lorenzo Jones (NBC) WBEN
Liebert and Lewis, CBL
Richard Maxwell, songs, CFRB

11.30 A.M.
Big Sister (CBS) CFRB
Vic and Sade (NBC) WHAM
How to Be Charming, WBEN
John M. Elson, Talk, CBL

11.45 A.M.
Luncheon Music, CFRB
Edward McHugh (NBC), WHAM
Real Life Stories (CBS) WOR

(Afternoon EDT)

12.00 NOON
Songs (NBC) WBEN
Boy and Girl, CBL

12.15 P.M.
The O'Neills (NBC) WBEN
The Goldbergs, WGR
Kelly's Washtub, CBL

12.30 P.M.
Orchestra, CBL
Waltz Time, CFRB
Bill Pitts, WBEN

12.45 P.M.
Farm Commentator, CBL
Musical Cavalcade, CFRB
Our Gal, Sunday (CBS) WJR

1.00 P.M.
Betty and Bob (CBS) WJR
Happy Gang, CBL

1.15 P.M.
Musical Program, CFRB
Dr. Bell, CBL

1.30 P.M.
Your Matinee, CFRB
Battle's Ensemble (CBC), CKCL

1.45 P.M.
Valiant Lady, WJR
Words and Music (NBC) WBEN

2.00 P.M.
Al Roth's Orch., CBL
Buckaroos, CFRB
Shut-in Party, CKCL

2.15 P.M.
Afternoon Musicale, CFRB

2.30 P.M.
Houseboat Hannah, CFRB
To be announced, WBEN

2.45 P.M.
The Goldbergs, CFRB
Dollars and Sense, WBEN

3.00 P.M.
Pepper Young (NBC) WBEN
Baseball, WHAM
Merely Anne, CKCL

3.15 P.M.
Women's News, CFRB

3.30 P.M.
Vic and Sade (NBC) WBEN
Stella Dallas, CFRB

3.45 P.M.
Guiding Light (NBC) WBEN
Child Health, CFRB

4.00 P.M.
Nan Wynn, songs, CFRB
Lorenzo Jones, WBEN
Club Matinee, CBO

4.15 P.M.
Backstage Wife, CFRB
Mary Marlin, WBEN

4.30 P.M.
Organ Program, WGN
The Hughes Reel, CBL
Jack Beerch (CBS) WJR

Radio Log

CANADIAN CORPORATION

	M.	Kc
CBL	551	840
CKCL	517	80
CBM		1050
CBO		880

COLUMBIA SYSTEM

WABC	349	860
CFRB	425	690
WJR	400	750
WGR	545	550

MUTUAL SYSTEM

WOR	422	710
WLW	428	700
WGN	416	720

NATIONAL (Blue Network)

WJZ	395	760
WHAM	261	1550

NATIONAL (Red Network)

WEAF	454	660
WBEN	333	900
CBL	357	840

Played Three Seasons With Notre Dame Only To Be Put Out In Argo Practice

With a rather rueful memory of occasional irony of sport, J. R. Maynard of Toronto, sales manager of O'Keefe's Brewing Company Limited, recalled in a conversation with a reporter this morning that after playing three seasons with the famous Notre Dame varsity football team without serious injury he fractured a leg in his first practice with Toronto Argonauts and was out for the entire season.

Mr. Maynard was associated with the celebrated Four Horsemen, Layden, Miller, Struhdeler and Crowley, and learned his football under the Late Knute Rockne.

He was born in Ottawa and for some years was a member of the Ottawa Rowing Club and made the crew when under the coaching of Harvey Pulford they won the highest rowing titles on the continent at Philadelphia and St. Catharines. Mr. Maynard retains his active interest in sports but is especially wrapped up in the Argonaut rugby team.

SUMMER GARDENS
BROCK ST.
Grand Opening
WEDNESDAY, MAY 4
Eddie Stroud and His Music
Under Entirely New Management
New Floor, New Decorations, Popular Prices

OPEN MEETING
of Peterborough Twentieth Century Liberal Club
PARAGON HALL
Monday Evening, May 2nd
at 8.15, followed by Dancing
SPEAKERS: G. S. McGeer, M.P., Vancouver-Burrard, B.C.; H. A. Quinn, President, Peterborough West Liberal Association; J. J. Duffus, M.P.
Admission: Silver Collection

CAPITOL Last Times Tonite 6.45 and 9.10
Jeanette MacDonald and Nelson Eddy in "GIRL OF THE GOLDEN WEST"
MONDAY AND TUESDAY—Daily: 2.30, 7.00 and 9.00
THE YEAR'S MOST POWERFUL HEART DRAMA!

"THOROUGHBREDS DON'T CRY"
with JUDY GARLAND MICKEY ROONEY
AN M-G-M PICTURE
—ADDED TREATS—
Robert Benchley in "How to Figure Your Income Tax"
Entirely New "March of Time"

DANCING
To-night, Wed. and Friday
RYE'S PAVILION
TO-NIGHT IS
Frank Crowley's
LAST NIGHT AT RYE'S PAVILION
WEDNESDAY, MAY 4
Will Halliday
And His 9-Piece Band
Dancing Starts 9 P.M.
(Bus Service Friday and Saturday after dance)
HERB PAYNE, Mgr.

DANCE
Canadian Legion Hall
SATURDAY NIGHT
JIM BLACK and HIS ROYAL AMBASSADORS
Admission 25c
The season is getting short. Come and enjoy an evening's dancing.

Midnight Preview Sunday 12.05
Monday & Tuesday 2.30, 7.00, 9.00

MISCHA AUER
Grace Bradley
Last Times To-night "Black Aces" 7.00 and 9.00
Regent

POWELL PAROLED BUT DEPORTATION IS NOT MENTIONED

OTTAWA, April 30—(CP).—Justice Minister Lapointe today issued an order paroling G. F. Powell British Social Credit advisor to the Alberta government, and commuting the remainder of his six-month sentence.

Powell was convicted in Alberta Supreme Court November 15 of publishing defamatory libel knowing it to be false and was sentenced by Mr. Justice W. C. Ives to six months in jail with hard labor. The sentence was accompanied by a recommendation for deportation.

Mr. Lapointe's order made no mention of deportation.

Joseph Unwin, Social Credit member of the Alberta legislature for Edson, was convicted of a similar charge November 10 and sentenced to three months in jail. The charges arose from publication of a pamphlet entitled "Bankers Toadies," which named nine Edmonton men.

Both Unwin and Powell appealed against conviction and sentence but the appeals were dismissed in judgments handed down by the appellate division of the Alberta Supreme Court on February 7.

Almost 80 per cent. of Roumania's 17,500,000 inhabitants are peasant farmers.

Lad Prays For Brother Gets One, And Wagon

Pittsfield, Mass., April 30 (AP)

SIX-YEAR-OLD Jimmy Dwyer prayer for a baby brother and got one.

He also got a new coaster wagon bearing the inscription, "Jimmy Dwyer Special," although he hadn't asked for that. A mail order house, unable to fill Jimmy's request for a baby brother, sent the wagon.

The coaster had hardly arrived when Jimmy's mother went to a hospital and give birth to a baby boy.

TRENT RIVER

Master Bobby Thain has returned to Norwood after spending a week with his grandparents, Mr. and Mrs. William Thain.

Miss Florence Tedford has returned to Lakefield after holidaying at the home of her parents, Mr. and Mrs. Joseph Tedford.

Miss Fleda Lobb of Norwood was a recent visitor with Mr. and Mrs. Harold Vanvolkenburg.

Mr. and Mrs. R. Embleton of Niagara Falls were recent visitors with Mr. and Mrs. R. J. McNeely.

The farmers in this locality are busy on the land ploughing and seeding. Field crops throughout this vicinity look good.

Berlin now has 453 American residents.

Cleaning Lock 11 At Campbellford

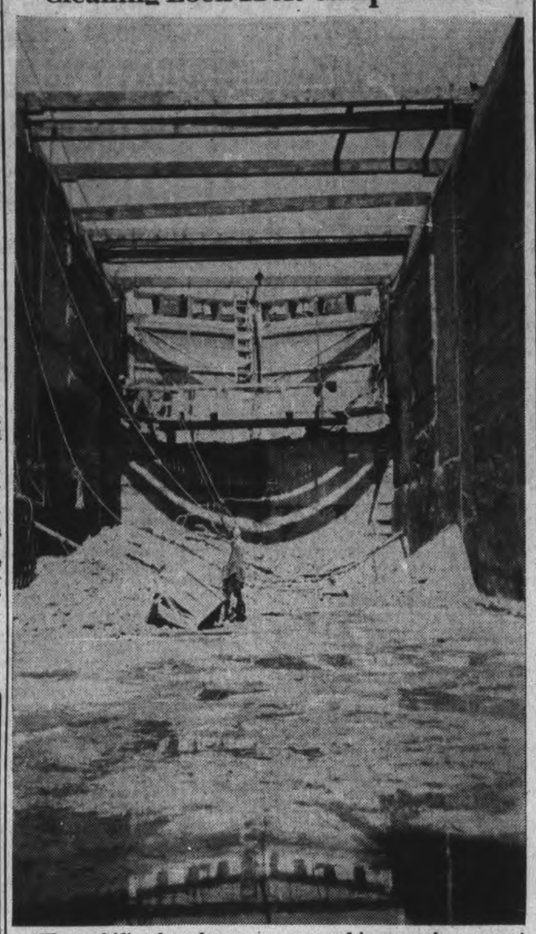

Three shifts of workmen are engaged in removing cement and refinishing the wall with pressure concrete at Lock 11 shown BELOW, situated at the south end of Campbellford, in an effort to have the work completed for the opening of navigation on May 25th. Already much of the old surface has been removed from the north end of the large double lock and part of the metal screening has been put in place ready for the cement to be blown. Forty-five men are engaged on the project which was begun several weeks ago.

ARMY ASKS PART OF 'PUMP-PRIMER' FOR ITS AIR BASES

WASHINGTON, April 30 (AP).—Congressional leaders disclosed today the war department wants to use part of President Roosevelt's "pump-priming" fund to construct giant army air bases for Alaska and the United States coasts.

Chairman May (Dem-Kentucky) an influential member of the appropriations committee, said the "pump-priming" bill probably would be worded to permit use of the funds for the aviation program.

May said one base would be located in Alaska, probably close to Fairbanks. Army officials have recommended that it be equipped to accommodate between 500 and 1,000 planes.

Earlier this week the navy department asked Congress for more than $5,000,000 to establish a naval air base on Kodiak Island in Alaska bay.

A 1936 act authorizes bases in the Atlantic northeast, the Atlantic southeast and Carribbean areas for defence of the Panama Canal, the southeastern states proper, the Rocky Mountain area and the Pacific northwest. Work on the latter base, near Tacoma, Wash., already has been started.

May said the war department had assured him that if the funds made available, work could be started on the program within 30 days.

QUEEN'S MOTHER BETTER

LONDON, April 30—(CP-Havas)—Queen Elizabeth's mother, the Countess of Strathmore, showed continued improvement to-day from the "slight heart attack" she suffered last Wednesday. A medical bulletin announced "her condition has now greatly improved and she is progressing favorably."

MOUNTIE PROMOTED

WINDSOR, Ont., April 30 (CP)—Detective-Sergeant E. G. "Ted" Weeks, veteran Royal Canadian Mounted Police officer in border work, has been promoted to the criminal investigation branch of the service in Winnipeg, according to word received here Friday. He will leave Windsor early next month and will be succeeded by Sergeant F. W. Davis, Brandon. Weeks gained considerable reputation in recent years for his efforts to curb narcotic traffic along the Windsor-Detroit boundary.

Japan's thrift movement is growing.

WAIT

Free

SURVEY AND ANALYSIS OF YOUR PRESENT HEATING SYSTEM

Even if you DO feel like scrapping your furnace right away, why not find out first if the furnace is entirely to blame? There are other factors that may be responsible for your poor heating or big coal bills this past winter.

By enabling you to find out the real cause of the trouble, the Findlay Survey and Analysis may save you a lot of unnecessary trouble and expense. And if you are building a new home this same service will provide real comfort for many winters to come.

Our heating department will arrange to check up on your present heating system or to give you complete recommendations on a new installation. This service is without obligation on your part.

Call your Findlay dealer,

GRAHAM & WELLS
TEL. 1229

or drop the attached coupon in the mail.

FINDLAYS LIMITED,
CARLETON PLACE, ONTARIO

☐ Please make a FREE Survey and Analysis of my heating system.

☐ Please advise what information is necessary to secure a heating layout for my new home.

Name.....

Address.....

Findlay
FURNACES & AIR CONDITIONERS

GAS-2

It's Sensational!

No Noise! No Moving Parts!

You Get the Most for Your Money When You Choose This REFRIGERATOR

Here's Why the Beautiful

SERVEL

ELECTROLUX

Is the Different Refrigerator

"Servel Electrolux" is the Only Refrigerator that is PERMANENTLY SILENT Because it has NO MOVING PARTS

It Lasts a Lifetime!
No Repair Bills!

IT OPERATES ON—
Electricity, Gas or Kerosene

Let Us Demonstrate How A Servel Means

BIG SAVINGS FOR YOU

Gordon Bigelow
BURNHAM, AT JAMES TEL. 1620
"THE HUNTINGTON"

Collegiate Notes

BASKETBALL

"They went down fighting." The P.C.I. senior boys' baksetball team was eliminated from the Ontario championship finals. In Hart House gymnasium, the Glebe Collegiate basketball team of Ottawa ousted P.C.I. by a score of 52-7. The game was clean and fast, but, being hard fought, gave rise to many foul shots. Due to a difference in backboards and poor shooting the P.C.I. squad scored only three out of a possible 14 of these free shots. They dominated three quarters of the play.

The team, however has brought much honor to the school in winning the C.O.S.S.A. championship and entering the finals. Much credit is due to Mr. H. L. Bamforth, who coached the team and also to Ralph Johnston, the captain, who acted as coach while Mr. Bamforth was in the hospital. Congratulations anyway, gang!

Previous to the P.C.I. game Kennedy High School of Windsor eliminated Niagara Falls by the score 42 to 28. The two winners, Kennedy and Glebe played for the championship of Ontario, Kennedy winning, 24-23.

P.C.I. played an exhibition game with Niagara Falls and won by the close score 20-19. The P.C.I. team, however, offered no excuse other than that of meeting a better team for the loss. They spent some of the night at the Prince George Hotel.

CADETS.

The first open cadet drills were held this week. On the cadet drill days the cadets are dismissed at 3 o'clock. The rest of the school remains in until 4.

The date for the inspection is definitely set as May 18. Captain Manette will be the inspecting officer. With only two and a half weeks left to drill each cadet is expected to co-operate with the officers to ensure a successful battalion.

The officers were present at a mess meeting held in the gymnasium. Three officers from the Prince of Wales Rangers, Lt.-Col. J. A. Dewart, Major R. T. E. Hicks-Lyne and Colonel Hall sat at the head table with Capt. H. A. Craig, cadet instructor; Colonel Bill Wheeler, O. C.; Major Don Duncan, second in command and the other senior officers.

Immediately following the dinner dancing began. The music was supplied by Stan Northrop, pianist. About 45 officers and N.C.O.'s attended the mess and dance in uniform, accompanied by their ladies, some of whom acted as waitresses at the mess.

TRAVELOGUE.

One of the feature events of the week was the Travelogue on Switzerland, given by Capt. Fred H. Reid of Toronto. The show was the most interesting and educational event of the year, but only a small crowd attended. The response given by the pupils was very poor in regards ticket selling. For such an event the auditorium should have been filled to capacity instead of a crowd of slightly under two hundred. Captain Reid was introduced by Mr. V. R. Henry who was responsible for the travelogue.

The speaker then presented his travelogue, consisting of colored slides and movies in an interesting fashion. Capt. Reid introduced his subject with a brief summary of the location and history of the country and then proceeded with the slides and pictures.

The lecture was repeated in the evening to a fair sized adult audience.

OBSERVATION PLATFORM.

Easter holidays have come and gone. . . . School has now begun its final term. The middle and upper schools will have much work to cover between now and May 25. At that time the exams will again start. If the results of the papers written then, when averaged with the February marks show 66 per cent, the pupil will be excused from writing the departmental exam in that subject in June.

Mr. Bamforth returned to school Monday morning after a three weeks' absence . . . Miss Isobel Weddell is still supplying for Miss Montgomery who is reportedly "doing well" after her recent operation. . . . The Cadet Officer's Training Corps met in the Armouries on Friday night under Sgt.-Maj. Frape. It has been rumoured that there may be a baseball team in the school this spring. So far, there has been no practise however . . . Dr. Kenner read to the pupils in the assembly hall an invitation extended to the students and teaching staff of P.C.I. by Mr. F. L. Roy, to attend the art exhibit, featured at the opening of his new photography studio this week . . . Applications for departmental exams were supposed to be returned to the office this week . . . The pictures of the senior rugby team, taken last fall, arrived at the office. . . The boys' hockey team, which won the Junior City League title was tendered a banquet in the Paragon Hall and presented with the Coffee Shop Trophy donated by Mr. Ross Payne. The cup was shown to the school by Dr. H. R. H. Kenner. . . . Tuesday was the final day for receiving contributions for the six western schools P.C.I. adopted. A large supply of clothing was donated but not many pairs of shoes. . . Where has the promised morning entertainment been taking place. We haven't seen anything of it in the morning assemblies . . . The only new thing in assemblies (we believe it is new) is that suit the president of the Student's Council is wearing. Apologies to Al.

ECHOES.

At long last the Echoes have arrived. On seeing them, one notes that it was well-worth waiting for. This year the magazine is the smartest appearing Echoe's published in the history of P.C.I. The format has been completely changed. The Purple Patches section which contains the literary efforts of the students is enlarged and presents very interesting and well-written prose and poetry. The magazine is well illustrated with numerous cartoons and sketches. Even the humour section is new this year. The jokes of the past four or five years have all been discarded and a new series begun. The book has a very attractive cover which is done in the school colours, Garnet and Gray, on a cream background. The whole edition is an outstanding success. Much credit should be given the executive of the magazine and to Ronald Dick, the editor as well as to the several teachers who acted in an advisory capacity, for publishing such a clever and attractive edition of the P. C. I. year book, The Echoes.

After Pneumonia Couldn't Get Strong

After many severe illnesses the patient is often left in an extremely weak and exhausted condition.

To all those convalescents needing a tonic to strengthen and build up their weakened system we would recommend Milburn's Health and Nerve Pills to assist them to recover the full enjoyment of robust health. They help to tone up the nervous system and bring back bodily strength and vigor.

Buy a box and be convinced.

MRS. GEORGE CLARK, Wallace, N.S., writes:—"Some time ago I had a severe attack of pneumonia. I never seemed to get my strength back, and was always in a weak, nervous condition until a friend advised me to take Milburn's Health and Nerve Pills.

After I had taken two boxes I felt as well as ever, so I will recommend them to any one who is suffering as I did, for I could not have taken any medicine that would have done me so much good."

Put up by The T. Milburn Co., Ltd.

Roomy Bodies and big trunks make Dodge cars good family cars.

When you and your family ride in a Dodge car you are completely surrounded by steel and safety glass.

There are no safer cars made than Dodge cars.

The Front Seat rises as it comes forward. Tall or small you see clearly.

DODGE SAFETY, COMFORT, BEAUTY FOR YOUR WHOLE FAMILY

There's a Dodge car to fit your budget! Get the low DELIVERED prices before you buy any car and you'll learn that Dodge, as always, gives you more dollar for dollar value. Remember, the Dodge Six is priced right down among the *lowest priced cars!*

FAMOUS DODGE FEATURES

Compare any Dodge with other cars at or near their delivered prices . . . Check and compare these comfort, safety and economy features; Patented **Floating Power** engine mountings that absorb engine vibration; Dodge double-action **Hydraulic Brakes** that give you a smooth, quick and safe stop; Dodge **All-Steel** safety body mounted on the rigid X-type frame through spools of **live rubber** which absorb road vibration and noise;—Dodge advanced weight distribution that lets the passengers ride **between** the axles where they ride smoothest; and dozens of other features, including the adjustable front seat which **rises** as it comes forward.

DRIVE A DODGE TODAY

Your Dodge-DeSoto dealer will be glad to let you drive a new 1938 Dodge—whichever one you choose—*phone him* Today!

● TUNE IN Major Bowes' Original Amateur Hour . . . Columbia Network, every Thurs., 9 to 10 p.m. E.D.S.T.

383 Water St. LILLICO MOTORS Phone 367

The Peterborough Examiner

VOL. LXXX, No. 101 — PETERBOROUGH, SATURDAY, APRIL 30, 1938 — PRICE THREE CENTS

Chill Moves Sap

LAWRENCETOWN, N.S.—Farmers of the Annapolis Valley have found the productiveness of their maple sugar orchards depend on which side of the valley the trees grow. Trees exposed to the north, receive an overnight chill which, they say, starts the sap running.

Unexpected Holiday

HALIFAX—More than 1,000 children received an unexpected holiday at one of the city's largest public schools when a tube was blown out in a heating boiler. It required seven hours to repair the equipment and the children had to be sent home while repairs were being made.

Outlook For Rangers Bright As New Recruits Join Up For Spring Training

Battalion Hopes To Be At Full Strength Within Next Week Or Two

Peterborough's Prince of Wales Rangers advanced their organization this week at the Tuesday and Thursday evening parades, and expect to reach full strength within the next week or two. The bugle band is complete, and becomes the anti-air craft section of the battalion. The signalling corps has not more vacancies, and the companies are rapidly filling up with young men who are coming in as recruits and with a keen interest in the preliminary work.

Thursday night's muster was one of the most encouraging the Rangers have experienced since the amalgamation of the two old units into the specialized machine gun battalion.

"We are permitted to enroll only 250 men," Major R. T. E. Hicks-Lyne told the Examiner the other night, "and at the present rate at which young men are signing up we are confident it will not be long until we are full strength. They are an exceptionally fine type and the interest they are displaying in the work is most encouraging. The militia has become so mechanized these days that we need men who have not only an interect but also the ability to learn the mechanical details of machine gunnery and also such fine points as determining ranges and so on."

Keen Activity

When a reporter called at the armories Thursday night the companies were winding up the session's demonstration of the setting up of four machine guns. The latest recruits were confined to the rudiments of drill, and there was a keen activity on all sides. Colonel John A. Dewart and his staff of officers were all present, and the final parade prior to dismissal was an evidence of the progress the Rangers have already made this season. They will march out with both bands next Tuesday night, and by that time it is hoped that few more men will be needed to make the personnel complete.

"We want the type of young men who will apply themselves to the mechanics of this work," Major Hicks-Lyne said. "It is the desire of Colonel Dewart and all those associated with him that our men will equip themselves to become instructors, to seek promotion and to look forward to qualifying for commissions."

The ambition of the officers is to make the Rangers one of the smartest militia units in Ontario, and as that spirit reaches out to the citizens it is felt that the whole community will co-operate in any way possible in making the Peterborough battalion worthy of all the traditions that have come down from the old 57th and the Prince of Wales Dragoons.

Queen's Mother Ill

The Countess of Strathmore, mother of Queen Elizabeth, is reported to be seriously ill at her home. The Queen is reported to be gravely alarmed over her mother's condition and is in constant communication with her home.

CONNELLY CASE IS IRONED OUT

(Examiner Correspondence.)

CAMPBELLFORD, April 30 — The case of the Crown vs. Connelly was discharged Friday afternoon when the Crown offered no evidence after W. B. Gordon appearing for the accused and Chas. Payne, K.C. for the informant Richard Mahoney, had ironed out the difficulties between the two parties and requested the Crown to drop the charges against Connelly. The accused was charged with unlawfully taking trees from the farm on which he resided while it was in the custody of the court and when satisfactory arrangements were made for restitution, the case was dropped.

Only one other case was heard by Magistrate Langley when a local citizen pleaded guilty to a charge of being drunk in a public place and was assessed ten dollars and costs.

FEDERAL PARTY ON SOCIAL CREDIT

EDMONTO, April 30. (CP).—A Western Canada Social Credit association is organized with Premier Aberhart of Alberta as leader and a Dominion body is envisioned after a two-day conference here of representatives from Manitoba, Saskatchewan, Alberta and British Colombia.

The western association will participate in the Saskatchewan election campaign on invitation of that province's delegates.

Hon. Lucien Maynard, Alberta Minister of municipal affairs, issued a press statement last night at the close of the conference.

"The conference prepared a draft constitution governing the Social Credit forces in the western provinces, setting out the principles, policy and objectives of the western association," said the statement.

"The main objective of the Association is to gather and focus the will of the people most effectively upon all sources of government authority for the ultimate purpose of enabling the people to enjoy the benefits of association now denied them by the present financial system."

HUNGER CAUSED COLLAPSE

WINDSOR, Ont., April 30 (CP)—Police said today severe hunger and exhaustion caused the collapse of Roy McCauley, 21, Quebec City, on the highway near St. Jaochim, 22 miles east of here Thursday. Two St. Joachim truckers picked up the man after being informed of a body lying on the highway. McCauley remained in a coma several hours. Regaining consciousness, he told police a futile search for work had brought him from Quebec to Windsor. He was on his way to London when he was overcome.

FIVE KILLED IN CRASH

SAGINAW, Mich., April 30 (AP).—Five persons were killed and three injured severely in a head-on collision of automobiles to-day on the Dixie Highway eight miles south of Saginaw.

The dead: Theodore Napieralski, Bay City; George Ravelach, Flint; J. B. Hammond, Flint; an unidentified man and woman.

BRITISH AIR DRIVE CLAIMED EUROPE'S 'MOST ELABORATE'

NEW YORK, April 30 —(AP). — The British air rearmament program probably is the "most elaborate" in Europe. More than half of France's warplanes are unfit for service against a first-class Power. These are two of the outstanding statements in the "Aircraft Year Book," published to-day by the United States Aeronautical Chamber of Commerce.

For the first time in four years, Howard Mingos, editor, did not include an estimate of the relative strengths of world Powers in the air. In a statement coincident with publication he said:

"A wartime censorship exists practically the world over on air rearmament. To attempt to list the air strength of the principal nations would be guesswork. Statements issued from time to time by air ministries on the progress of their own rearmament programs largely are misleading."

Some European Powers, says Mingos in the initial chapter of the Year Book, a treatise on American aviation developments, have tried to "disguise their military aviation programs under the cloak of civil aircraft development or, at the most, moderate defence measures.

"This was especially true of nations such as Great Britain, France, Czechoslovakia, Poland and others.

Plan Frustrated

"There was real justification for it, of course, because Germany, Russia and Italy were known to be building up huge air forces which might conceivably force an early decision in any conflict, and might encourage the precipitation of war if other possible belligerents remained unprepared in the air."

He commented that "Great Britain's policy was to postpone hostilities, if possible, until her air strength surpassed Germany's. The British program probably was the most elaborate in Europe early in 1938." The situation of French air rearmament was ascribed to "political unrest and a wayward program of testing Socialistic theories by nationalizing the French aircraft factories.

Mingos described Italy and Russia, where "Russian woman had demonstrated that they could perform much more effectively than men in nearly every branch of aircraft manufacture," as being well prepared against the chance of war in the air. Japan, he added, had speeded up its program of warplane manufacture.

He contented himself with quoting from the annual reports of the war and navy secretaries for descriptions of the United States air armment, warning however that America must increase its research work or fall behind foreign powers.

Ottawa Is Called Terrible Looking

OTTAWA, April 30 (C.P.). — G. G. McGeer (Lib. Vancouver-Burrard) yesterday told the Ottawa branch of the Canadian Women's Press Club that "one of the most terrible examples of incompetency, inefficiency, and national slovenliness is evidenced in the Capital City of Canada."

Ottawa in its setting of natural loveliness lends itself to be the most beautiful capital in the world, he declared, but under present conditions it is a "terrible looking city" and "an awful place to look around."

"I doubt if tourists are anxious to come back after a first visit," he said.

Huge Power Plant Is Operating Again

NIAGARA FALLS, Ont., April 30. —(CP).—Spring had a firm grip on Niagara Gorge to-day, but the memory of the winter ice jam lingered on as the huge Ontario Hydro-Electric Power Commission plant resumed full-time operations.

The 1,000,0090 plant was supplying electricity to the Ontario Hydro-Electric system for the first time since last January when ice from the worst ice jam in 30 years smashed through windows of the plant and covered the generators.

Three months have been required to put some of the generators back in commission and three months more will be needed to put all the machinery in working order, A. S. Robertson, the District Superintendent, said.

A few weeks ago small generators were repaired to supply power to illuminate the Falls.

Eighty thousand tons of rock were blawn up in a recent blast in Scotland.

In 1643 all unemployed men in what is now New York State were hired to serve as soldiers.

Announcement

St. John's Cub Pack Quilt Draw winner: Mrs. T. Chapman, 412 London street, City. Ticket No. 455.

ARE YOU ABOUT TO BUILD?

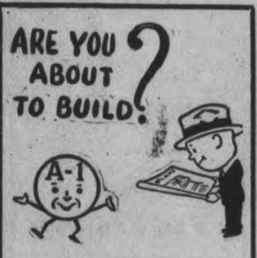

Best Quality Building Materials

Thos. A. Rehill Company

PHONE 245

Awning Satisfaction

USE

Pasadena Awning Fabrics

NEW - BRIGHT - SERVICEABLE

They Are Different and Low in Price

Have Our Representative Call on You

Serving Since 1874

Phone 1800

J. J. TURNER & SONS Ltd.

Reforestation Project Planned

The precept of reforestation is insufficient scope for the Kiwanis Club of Peterborough. Promotional phrases, the members realize, will not plant trees or conserve those already grown, and if you believe in an idea why not actually do something about it? That was the spirit which led Dr. J. J. Craig, chairman of the Club's agricultural committee, into Cavendish township one afternoon this week, to look over a broad acreage of woodland which is about to become available for reforestation. With Dr. Craig (on the left) were in order to the right: Frank A. Paterson, representative of the Ontario Department of Agriculture, Arthur Leman of the district forestry office at Tweed, Herb Cochrane, official wood ranger in the Ketchecum-Gull Lake area, and Fred J. Overend of the Peterborough Lumber Company. The picture was taken against a background of trees along the park lined shore at the north end of Gull Lake. Kiwanis have a year to decide whether they are going to engage in forest conservation on a practical basis, and primarily as a means of stimulating interest throughout the district in the whole problem of care and development of forest resources in Central Ontario. (Examiner Staff Photo.)

Main Street Topics

Jabs and Jottings as Picked Up By Examiner Reporters.

WOULD CLOSE CREEK.

Lindsay anglers are proposing the Nogie's Creek along the Victoria-Peterborough boundary be closed as a sanctuary for the natural propagation of fish.

DECORATING LIBRARY.

The interior of the Public Library is to be re-decorated so that commencing on Monday it will be necessary to close the library to the public at 8 o'clock at night until the work is completed.

DRUNK DRIVER JAILED.

Douglas Copperthwaite was sentenced in police court this morning to 25 days in jail following his plea of having been drunk while driving a truck on Charlotte street last night. His brother, John, who was accompanying him, was fined $15 and $4.50 costs.

G. C. McGEER RETURNS.

G. C. McGeer, M.K., M.P., former Mayor of Vancouver, is revisiting Peterborough Monday to address the Automobile Club at their annual dinner luncheon after which he will speak to the Twentieth Century Young Liberals at a meeting in Paragon Hall. Mr. McGeer has broad political opinions and his address to the Twentieth Century Club is being keenly anticipated by its members.

OVERSEAS MAIL.

Mail for Great Britain and countries via Great Britain, letters addressed via New York, to connect with the Steamer Europa, sailing from New York May 3rd, closes at the local Post Office, April 30th, midnight. Mail for Great Britain and countries via Great Britain, letters addressed via New York, to connect with the Steamer Normandie, sailing from New York May 4th, closes at the local Post Office May 2nd, midnight. Mail for Great Britain and countries via Great Britain, full mail, to connect with the Steamer Duchess of York sailing from Montreal May 6th, closes at the local Post Office, May 5th, 7 p.m.

JUDGE OF SPANIELS

Herb Routley is judging Springer spaniels at the dog show in Guelph today conducted by the I.O.D.E. of that city.

RAIN DAMPENS WOODS.

Fridays rain ended the worries of the forestry men of the district who had several calls recently to incipient fires. Warm weather had dried out the leaves and underbrush.

DELEGATES TO SYNOD.

Delegates from St. Johns Church to the Synod of the iDocese of Toronto which begins in Toronto Tuesday, include Dr. G. S. Cameron, W. C. Ackerman, R. T. E. Hicks-Lyne, F. D. Kerr, K.C., and Fred L. Roy; and from the parish of St. Luke: J. S. Mason, James Parsons and John J. Turner.

CARS COLLIDE.

Two cars were damaged in a collision at the intersection of Sherbrooke and Park streets shortly after 9 o'clock Friday night. Al. Spenceley was driving west on Sherbrooke and says that after stopping at the stop sign at Park street he had started across when he slowed up to let two girl pedestrians cross. At that moment a car driven south by D. Craig collided with his machine. A door was torn off the Spenceley car and the front of the other machine was damaged. The occupants of the cars were not injured.

INDIAN WAR AVERTED

JAIPUR, India, April 30 (A.P.).—The dispute between the Rajah of Sikar and his overlord, the Maharajah of Jaipur, which earlier this week threatened an armed clash, was reported settled to-day after an agent of the Governor-General intervened.

The quarrel, arising from a disagreement over the choice of a bride for the Rajah's 16-year-old son and heir, resulted in a siege of the walled town of Sikar by Jaipur troops.

Dafoes Stage Re-union

A reunion of cousins was held when two well-known Dafoes met in Toronto recently, when Dr. A. R. Dafoe, physician to the Dionne Quints, and John D. Dafoe, RIGHT, of the Winnipeg Free Press and member of the royal commission for Dominion-provincial relations, which is now sitting in Toronto, met at the Ontario parliament buildings.

GET READY FOR A SWIM

Y.W.C.A. POOL OPEN WEDNESDAY

Season Tickets	$3.00
Monthly Tickets	1.00
Registration, Srs.	1.50
Juniors	.50
Single Swim	.10 and .15

BRITAIN PROPOSES TO STORE FOODS ALL OVER NATION

LONDON, April 30 (CP Cable). Following the announcement that the Government had purchased large stocks of wheat and other supplies to tide over the country temporarily in the event of an emergency, it became known to-day a survey has been launched to ascertain available cold storage facilities for wheat and other perishable foodstuffs.

A questionnaire has been sent out from the Food Defence Department to all public storage depots asking for fullest information on technical equipment and refrigeration space available. It is estimated 50,000,000 cubic feet of space is available, of which no more than one-third is occupied at any time in the year.

Meanwhile the press is loud in its praise of the Government's cautious policy of accumulating reserves without creating an artificial rise in prices against the Government and the consumer. Most of this credit is given to Sir Henry French, Chief of the Food Defence Plan Department.

The Department is reported concentrating on plans to ensure the safety of these emergency supplies in the event of air raids and any resultant disruption of communications. In due time, it is learned, reserves will be distributed to stores less vulnerable to bombardment than dockside warehouses. Centres of supply will be established in every part of the United Kingdom.

Made As Ordinary Purchases.

The wheat purchases are reported to have been made by two of the largest flour milling firms in the country, who used the storage accommodation of the trade. This led the trade to assume the purchases were ordinary transactions during the recent buying spurt.

When reserve stocks begin to be called into normal use in the autumn they will be renewed from the world crop as a safeguard for 1939. It is believed the same secrecy in purchasing new stocks will be pursued.

E. L. Lewis, presiding at the annual meeting of the Liverpool Corn Trade Association, said assurances had been received that in the storing of wheat reserves care would be taken that normal requirements of the ports will not be interfered with.

A meeting has been arranged between grain trade representatives and the Food Defence Committee when, it is hoped, the trade will be given full details of the transactions. The trade also is seeking a fair share of the handling of the wheat stored.

The Government's wheat purchases, placed in the neighborhood of 1,000,000 tons, will not have an adverse effect on the price of the home-grown commodity. Under the Wheat Act of 1932 the British farmer is guaranteed approximately 1 dollar and 35 cents a bushel. This is made possible by wheat quota payment which is levied on millers and importers of flour, and at present amounts to 2 shillings (50 cents) per sack of 280 pounds. The levy, which varies according to the fluctuations in price, has been as high as 4 shillings ($1.00).

Trent River Area Damaged By Storm

(Examiner Correspondence.)

TRENT RIVER. April 30.—The heavy electrical storm accompanied by a wind of terrific velocity and rain occurred in this district early Thursday evening, telephones were put out of commission and radios were affected. A large sign board of Fowlds Bros., erected on the premises of Mr. William Thain was blown down and broken. Several hours after the passing of the storm vivid lightning accompanied by a terrific peal of thunder aroused a number of residents from their slumbers.

Arbor Day was observed Friday at the school. The pupils raked up the grounds, planted seeds and cleaned the interior of the school house.

Mr. John Lawson, Mrs. John Free and granddaughter Eleanor Brown were Sunday visitors with Mr. and Mrs. John I. Free and family of West Seymour.

W. R. TURNER

PHONE 591

195 SIMCOE ST.

Heating Plumbing Tinsmithing

CONTRACTING, JOBBING, REPAIRING

Sole Agents for

"HECLA" FURNACES

"IRON FIREMAN" STOKERS

"TIMKEN" OIL BURNERS

Have Your

Brakes Adjusted

For Safe Driving

NOW

at

Foley & Wilson

McDonnel at Reid — Tel 2027

4 Men Drowned In Red River

SELKIRK, Man., April 30 (C.P.). —Four men drowned last night when the automobile in which they were riding failed to negotiate a turn and plunged into the Red River here 20 miles north of Winnipeg. A fifth was rescued.

Harold Hannesson, 30, of Selkirk, managed to get free of the sedan car and was rescued by the only witness of the accident, Allan Sinclair. He lowered a sack from the dock over which the car plunged and supported Hannesson until help arrived and he was assisted ashore.

Coroner Dr. D. G. Ross had made no decision concerning an inquest.

JOHN J. FRENCH 93 YEARS OLD

John J. French, formerly of Cordova Mines celebrates his ninety-third birthday, Sunday May 1, at the home of his daughter in New Westminster, B.C. He was born in County Antrim, Ireland, and came to Hastings county when three years of age. He homesteaded near Rosetown, Sask., and also was postmaster at Anglia, Sask.

John J. French

Thirteen years ago he came to Cordova Mines where he met and married the late Carolyn Briggs who predeceased him three months ago. Mr. French decided to return to the West and remain with his daughter in New Westminster, was accompanied from Toronto by Nurse McMillian also of New Westminister, B.C.

Mr. French remembered many points of interest from previous trips this one being his fifth trip across the Rockies.

He has been a very active member of the Sixth Range Lodge and Black Preceptory, and also took a keen interest in politics and sports and was very active in church and Sunday school work wherever he lived. In religion he was a Presbyterian and despite his advanced age is in excellent health.

BAILIEBORO

SPRING SEEDING WELL ADVANCED

(Examiner Correspondence.)

BAILIEBORO, April 30. — Seeding in the district is well advanced and many farmers will complete their seeding in April. It is many years since this has been possible, as last season a considerable amount of seeding in this district was still to be finished in June.

Fall wheat, seeds and pasture is also well advanced, and some fields of early oats and barley are now beginning to show above the ground. The soil has gone in in excellent condition, and it is generally considered that prospects for a good crop have seldom been brighter.

Some farmers are already planning putting their stock out to pasture.

Tent caterpillars are now beginning to hatch, and it is feared in this district that they may prove a serious menace to trees. Literally millions of nests can already be seen among the trees, and it will take a great deal of labor to destroy the insects.

Schoolchildren of Croydon, England, are to be given 10,000 free swims.

LINDSAY POLICE HOLDING WARRANT FOR THOS. BRYANS

(Examiner Correspondence.)

LINDSAY, April 30. — Thomas Bryans, who received the death sentence in Toronto Thursday has a charge pending against him in local court, but it will likely be withdrawn. The condemned man was in Lindsay last summer working on highway construction, and was arrested here later by the local police, charged with complicity in the theft of a number of tires from the Bell Telephone Company.

The ratepayers of Bobcaygeon will vote at an early date on the erection of an addition to the power plant in that village. The proposition to be placed before the ratepayers is whether they will spend $54,000 to develop 225 additional horsepower or $86,000 to develop 450 horsepower.

A resident of Emily township named Hamilton was fined $2.00 and costs for driving a horse and buggy after dark without a light. The accused figured in an accident near Omemee last Saturday night.

A big road program for this district, that will give employment to quite a number of men was announced here. The sum of $395,000 will be spent on roadwork in Victoria-Haliburton Counties, and work will be under way by May 15. Allotments will be made for the following highways: Cameron to Fenelon Falls; Fenelon Falls to Burnt River; Minden to Kinmount, Haliburton to Wilberforce.

CYCLIST INJURED WHEN HIT BY CAR

Kenneth Whittaker, 11 River Road suffered a dislocated collar bone and injuries to his left leg when the bicycle on which he was riding north on Park street about 9.30 o'clock Friday night came into collision with an automobile being driven south by Raymond O'Brien, 51 Wolsley street. O'Brien was about to make a left turn into Romaine street as Whittaker came along and the motorist said he was trying to avoid hitting another cyclist when his car collided with Whittaker. The latter was knocked off his wheel which was damaged. O'Brien drove the injured man to the office of Dr. J. M. O'Brien where he received medical attention and afterward drove him home.

Cars driven by Herbert Redshaw, 36 Dromore Crescent, Hamilton and Kenneth Shadgett, 556 Charlotte street collided at the intersection of Rubidge and Charlotte street last night and both were damaged to some extent. The drivers were unhurt.

AGED WOMAN IS IN MOTOR ACCIDENT

(Examiner Correspondence.)

TRENT RIVER, April 30. — While returning from Peterborough by way of Keene with a car driven by Will Cross of Norwood Road, accompanied by his aged mother, Mrs. Janet Cross, and her daughter, Mrs. Sykes of Campbellford, the car went out of control in loose gravel and turned over on the road near Keene.

Mrs. Janet Cross, nearly 90 years of age, suffered shock and was severely bruised, her son, Will Cross, had his nose broken, but Mrs. Sykes escaped injury. Mrs. Cross was removed to her home, Norwood Road, where she is confined to bed suffering from the effects of the shock, with her daughter, Mrs. Sykes, in attendance.

By treating queen bees with ultra-violet rays, scientists are able to double their egg-laying ability.

BETHANY

GOSPEL TABERNACLE

George Street

Christian and Missionary Alliance

10 A.M.—SUNDAY SCHOOL

11 A.M. — SERVICES — 7 P.M.

Biblical! Evangelical! Missionary

REV. W. McARTHUR, Pastor

THE FULL GOSPEL

Pentecostal Church

GEORGE A. CHAMBERS, PASTOR

A Form of Christian Worship Means No More Than Pagan Worship: THE HEART IS FAR FROM GOD. WHAT GOD DEMANDS IS "WORSHIP IN SPIRIT AND IN TRUTH."

7.00 P.M.

"To Miss By An Inch Is Missing All"

11.00 A.M.

Communion. Christian Fellowship.

9.45 A.M.—CHURCH SCHOOL. The Spiritual Welfare of your Child is of more importance than his education. The former will take him to heaven, the latter may take him to hell.

FICTION AND FEATURES

One More Wedding

By HELEN WELSHIMER

READ THIS FIRST:

Barbara Kingsley, in New York only a few months with a child magazine, has just told Garry Page, New York newspaperman, that she will marry him. They became interested in one another when she was society editor of the Martinsville Post and Garry had come to Martinsville for a wedding. Barbara's close friend, Natalie, who has just announced she is going to marry an older man, Basil Worthington, cautions Barbara about seeing too much of Garry. Garry has a play which is soon to be produced, starring Wenda Ayer. Garry begins to make excuses that keep him from seeing so much of Barbara, but the latter doesn't suspect Wenda, the actress, is taking up so much of Garry's time. Then an evening came when she observed that something definitely was wrong. Barbara's world crashes when Garry tells her he has fallen in love with Wenda. Later, Jack Metcalf, an author friend, calls at Barbara's apartment. Barbara goes alone to Natalie's wedding. Garry is there and he talks of the opening of his play. Barbara's remorse grows. Peter, Barbara's former managing editor, comes to New York and she introduces him to Ruth Merryweather, an heiress. Barabara is fond of both of them. No tickets arrive from Garry the day his play opens. Disappointed, Barbara declines an invitation from Ruth to an after-theater party. Barbara's editor asks her to entertain a young boy named Robert Kerns whom the magazine is photographing for a series of cover porrraits. She likes the child. Then his aunt comes for him. It proves to be Wenda Ayer. When the actress calls Garry's familiar number from Barbara's office, Barbara rushes out.

NOW GO ON WITH THE STORY:

CHAPTER 24

THE ART work ended swiftly, and Wenda took young Robert Kerns away. The afternoon was nearly gone. Barbara closed her desk, took her hat and coat with her to the dressing room, and carefully made up her lips and dusted powder over her nose. She would go to a newsreel and lose herself in military maneuvers, target practice, winter sports or whatever else the news dictators were showing the public today.

As she stepped through the outer door, a long roadster was swinging from the curb. She recognized it as Garry's, and she caught a glimpse of him with Wenda and Robert Kerns. Was she never to get away from his shadow? Once she had thought that she would watch for his face, his smile, his laughter. Now she knew that she was afraid only that she would see them. It would be better if they could walk on separate streets.

Maybe she would not go to his play. Curiosity won, though. She called Ray Pipton to ask her if he would like to go with her.

Barbara had told Ray that she would meet him at the theater. She had refused to have dinner with him preceeding the play. Somehow, three hours of anyone was all she could endure tonight.

Yet, when she met Ray, she was so relieved and pleased because he was with her, that she was surprised. She looked at him from eyes whose jade green was intensified by her new green dress. "Ray, why I'm glad to see you!"

"Whew! What an admission," he grinned.

"I mean—" she laughed hopelessly, "I mean I've been sort of fed up with people but I like being with you. It's a compliment, honestly."

"I'm sure it is." His eyes were serious. But when he spoke again it was a light remark about the orchestra that played until the curtain should rise. Of Garry and his growing interest in Wenda Ayer, he said nothing. Carefully Barbara avoided all mention of it, too. They skirted it, like two sailors, going around and around a rock, frightened at the damage that might come should they touch its end.

They did not escape Garry, though. He found them between the first and second acts.

"You'll come back and meet Wenda after the play, won't you?" he asked. Then he corrected himself. "The whole cast, of course. What do you think of the play?"

"It lives up to the things I expected, Garry. It's honest and fine."

"Do you like the changes we've made?"

She nodded. "I was watching for the old lines, though. The new are much better, of course, but the others were old friends."

If Garry, too, remembered how some of them had come into being as he sat in the great stuffed chair by her fire and read the manuscript to her, changing and revising as he went on, his expression did not show it. His answer was as impersonal as the throng who laughed and chatted in the lobby.

The play went on. The audience was silent at times and mirthful at others. It was not a great play, Barbara admitted. It might have been had the producer left Garry free to develop his theme in his own manner. But it was a good play and it would be a successful play. He had pretended that he liked the changes but she knew that he did not. The very thing he had tried to create was gone. His genius—she admitted that he had it—had been tied to earth because boxoffice receipts were important and this earthiness would bring more people. When Garry's name was made, then he could choose his own heights.

And Wenda would fly with him!

Wenda's dressing room was filled with people and flowers as Garry brought Barbara and Ray into it. It was almost as though she was the star of the play, Barbara mused. She admitted, with her innate honesty, that Wenda was a mighty good actress, though.

Wenda held out a friendly hand to her and her eyes smiled as though she were glad to meet her. Barbara knowing that this was part of her off-stage act, still marveled at the skill with which the other girl carried out her role. Then Wenda's eyes grew puzzled.

"I've seen you before, Miss Kingsley. Not long ago. But my mind is such a kaleidoscope of names and faces these days, I'm ashamed of myself."

"We didn't exactly meet," Barbara hastened to explain. "It was this afternoon at the children's magazine when Bobbie was having his picture taken."

"Oh, of course! I telephoned to Garry from your office. You were so kind!" Barbara caught the patronage but she knew neither Garry nor Ray could tear away the golden cords and find it.

"I've told you about Barbara—the girl I knew from Martinsville," Garry added.

"You did?" That Wenda remembered Barbara knew, but she was refusing to admit the memory. "Perhaps. One hears about so many people, you know!"

Wenda was a little surprised to find that the girl of the magazine and the girl who had been first in Garry's heart for a while were the same, Barbara sensed. She was glad that she was chic and well dressed tonight. Now she murmured a complimentary phrase or two and turned to the door. Garry was welcoming some more guests. Ray, who had been watching with a sardonic glint in his eyes, said clearly:

"You have a fine chance in this play to do something big, Miss Ayer."

"Meaning that I don't live up to it?" she flashed back.

"Just a remark," he answered. "Ready, Barbara?"

Wenda wasn't through. "Oh, Miss Kingsley," she called to Barbara, "Bobbie adored you. It broke his heart that he didn't even learn your name. Any time you want to hire out as a governess, we've a spot for you."

"Bobbie's a nice kid," Garry came back to say. "Funny I didn't know he was talking about you when he came down. Come to think of it, I didn't realize it was your magazine even. This play's getting me batty."

"If I ever want a job—" Barbara murmured vehemently when she was back on the street with Ray. "Ray, I don't exactly love that woman."

"I shouldn't wonder," Ray agreed. "Lots of her kind around. But don't go getting the theater filled with people like that in your mind. It's got swell folk in it—most of them are tops. Now and then a Wenda Ayer, who has talent, goes along."

"She does have ability. She'll probably be sitting on the moon some day. She and Garry should travel far. I'm proud of him, Ray. Thanks for coming along."

Thus, it became natural for Ray to call Barbara, now and then. He maintained his bantering, lighthearted air. Nothing was serious to him. Nothing was worth too much effort, he said. He wanted to get assigned to one of the foreign posts and watch history in the making. He had been promised the next berth in central Europe.

The magazine became more and more important in Barbara's life. A department devoted to children's styles was being opened and she was assigned to assist with the new venture. Therefore, late one afternoon, she went to keep an appointment with an important courturier who had promised to design a dress or two for eight-year-olds as an amusing sideline. (To Be Continued)

THE EXAMINER HOME SERVICE

Have the Love Affair All Women Dream Of

What Makes a Man Fall in Love?

Of course they're happy! Here's a girl who used her head—as well as her heart—to win her man. A few of her pointers?

Let him know he means more to you than anyone else in the world—but never let him think he's the whole world.

Keep an independent spirit. A dash of uncertainty pleases the most solemn suitor.

When you talk to him be animated. Your favorite radio star's latest act, a bit from a gossipy newspaper column amuses more than a rehash of your bridge game.

Little things are important—small gifts, favorite dishes, happy surprises.

Plan to do things together. Watch for a good movie, a perfect day for a camera jaunt.

And, oh, the rough spots you can get around with tact! Remember this the next time he tells an ancient story, when relatives are discussed.

Understand the difficulties that threaten even the truest lovers. Read in our 32-page booklet what a well-known psychologist says about courtship, love, marriage.

Send 15c in coins or stamps for your copy of HOW TO WIN AND HOLD LOVE to Examiner, Home Service, Peterborough. Be sure to write plainly your NAME, ADDRESS and the NAME of booklet.

DOROTHY DIX

Too Much "Supervision" and Selfish Interest by Mothers Dwarf Their Children Mentally and Make Them Weaklings Unable to Cope With the World

DEAR DOROTHY DIX—I am a boy of 18. Have had one year of college and am taking a business course that I am just about to finish. My problem is what to do about mother. My father is dead, but mother is a young woman in politics and successful, perfectly able to take care of herself, but she insist that I be always at her beck and call. I had to quit my fraternity because whenever I went out I always had to call home every hour. About the second time she would begin screaming that I would get killed if I didn't get home. An automobile would run over me. When I went to the phone and tell me to tell the people that my mother was ill and I had to go home immediately. The result is I have given up going anywhere because it is so embarrassing to have to leave as soon as I get to a place. If I make a date with a girl, she makes me break it. But if she goes out to visit a friend or to play cards, I have to go along and sit around and read a book just because "she wants her baby with her." When I speak of leaving her, she declares she will kill herself if I do. What must I do? Must I stand this all my life?—L. A.

Answer:

No mother has a right to wreck a child's life as your mother is doing yours, and you will be perfectly justified in leaving her because that is the only way in which you can save yourself. If you stay with her, you will not only be a prisoner who will not have one hour of liberty, but you also will be a slave who will do nothing but fetch and carry and wait upon her whims.

You will never even be a man. She will keep you in a perpetual babyhood, for she will never let you grow up and use any of the strength or intelligence that God gave you. If we saw a woman who was physically maiming her child, or doing something to its brain that would make it a moron, we would put in a hurry call for the Society for the Prevention of Cruelty to Children to come and rescue the poor little victim from its inhuman parent.

But we constantly see mothers like yours who dwarf their children mentally and spiritually and make them weaklings who can never stand alone, or walk without being held by the hand, and we do nothing about it. Yet the one is no less a crime than the other.

No doubt your mother excuses her cruelty to you by saying that it is because she loves you so much more than other women love their children that she must always have you right with her; she cannot bear to be parted from you for an instant. But love like that is worse than hate. No enemy could do you the harm she is doing you. Malice itself couldn't invent the torture that she is inflicting upon you, and you should protect yourself from it as you should from any other evil that would blight your life.

The right sort of mother love doesn't tear down a child. It builds him up. It doesn't seek to weaken him. It strengthens him. It does not consider its own pleasure, but only the good of the child. It is only rank selfishness that takes no heed of anything but its own gratification that makes a mother so possessive that she takes her own happiness at the expense of the child's.

A mother's tears should be sacred, but when she sobs over the telephone until her son comes home from his fraternity meeting, weeps until he breaks a date with a girl, cries until he gives up every pleasure to sit at home with her, she is only using a coward's weapon to get her own way. She is only shedding crocodile tears and he should pay no attention to them.

Nor need he worry about her committing suicide. She hasn't the faintest notion of doing it. She has found out that she can terrorize him into doing her bidding by holding that fear over his head and she works it for all it is worth.

* * * * * *

DEAR DOROTHY DIX—What can you do with a mother-in-law who is too good for you? My mother-in-law spends the money she should use on herself in giving us expensive presents that we don't need and don't want, and that are always exactly the wrong thing. For instance, my taste is simple and hers is fussy. I like simple furniture, she adores the grandiose, so she is continually presenting us with a huge piece of furniture that don't fit into our house and that swear at everything else we have. We are now moving into a new house and I picked out in my mind just the kind of a kitchen I want to furnish, but I am scared to death that she will get ahead of me and furnish it for us as a surprise with things that will set my teeth on edge. What must I do? Must I tell her that I would like to buy my own things, or try to be grateful?—MRS. E. T.

Answer:

I think you will have to tell her that you do not see eye to eye with her about furniture and clothes, and that inasmuch as you have to live with the things it is more important that you should be pleased than for her to be. It will hurt her feelings, of course, because none of us can quite bear to have our taste aspersed, but even so it is better to have the matter settled once and for all.

Long ago I found out that the secret of giving welcome presents is to give what the receiver like and not what you like yourself, and, as it is almost impossible to know just what it is that strikes another's fancy and what he or she craves, it is far better to give money when it is possible and let the recipient pick out his or her own present.

Of course, this can't always be done and it doesn't matter in little things, but when it comes to big things a check is the most welcome of all gifts.

* * * * * *

DEAR MISS DIX—For the last seven years I have been keeping company with a young lady who makes an income sufficient to support a family of five. My health is being ruined because of the fact that I cannot marry this girl, as I have only a small clerical position and she has to take care of her family. We could marry if it were not for the burden of her family. What shall I do?—L. G.

Answer:

Evidently you take the position that it would be better for the girl to support you than her family. Maybe so, but if she makes the money it seems to me that he has the right to decide which one she prefers to take care of.

Copyright Ledger Syndicate. *DOROTHY DIX.*

THE EXAMINER FASHION SERVICE

2059

Here's the smartest and yet the most conservative dress, you could choose. It's a dress you'll love to live in right through the spring. Charming enough to wear anytime in the day....anywhere. It has a soft feminine look from the waist up but is smoothly fitted through the hips, and there a graciously flared hem. Make it of rayon crepe. The new squared shoulder sleeves make the model very simple to sew. A complete diagrammed sewing instruction chart is included.

Sayle No. 2059 is designed for sizes 16, 18, 20 years, 34, 36, 38, 40, 42, 44, 46, 48 and 50-inches bust. Size 36 requires 3¾ yards of 39-inch material with ¼ yard of 39-inch contrasting and 2½ yards of ruffling.

The Examiner,
Please order for me:

Pattern number.....

Size .....

My Name .....

Address .....

.....

I enclose 15c for postage

Bedtime Story

By HOWARD R. GARIS

UNCLE WIGGILY PUTS THEM OUT

"Unkle Wig! Unkle Wig! shouted Baby Bunty, the orphan rabbit, at Uncle Wiggily's play party.

"What's the matter?" asked the rabbit gentleman whose pink nose was twinkling in the most jolly way. For he was giving a play party in his own playhouse and with play dishes made from oyster and clam shells and bits of glass and china. "What's the matter, Baby Bunty?"

"Did you say all aboard for the ice cream or something like that?" asked the orphan rabbit.

"It was Buster who said that," said Jingle and Jangle who were tapping little sticks, for spoons, on the edges of clam shells which they were to use as dishes. They hoped to have the clam shell dishes filled with ice cream.

"Well," spoke Baby Bunty, "there's been a lot of talk about ice cream but I haven't tasted any yet," and the orphan rabbit clattered her dish which was made from a piece of blue china that had once been a plate.

"Daddy has gone out to get the ice cream," said Buster.

"You mean out to the store?" asked Jingle.

"It's a funny play party where they don't have the ice cream all

4-30

"I'll put them out alright!"

waiting for you," said Jangle fussy like and fault-finding.

"No, I mean daddy has only gone to the back door of this playhouse of his to get the ice cream," Buster explained. "It's in a freezer at the back door."

"The sooner it gets into my clam shell dish the better I will like it," said Jangle, tapping her wooden spoon again.

All of a sudden Uncle Wiggily, who was at the back door of his playhouse, began shouting:

"Oh! Oh! Oh!"

"What's the matter?" asked Nurse Jane, the muskrat lady housekeeper, who was helping serve. "Did you fall in the ice cream, Mr. Longears?"

"There isn't any ice cream to fall into," said Uncle Wiggily.

"WHAT? NO ICE CREAM?" cried all the animal children at the play party.

"No ice cream," said Uncle Wiggily firmly but sad like.

"But I ordered it and Mr. Whitewash, the polar bear gentleman, left it on the back stoop," said Nurse Jane.

"Maybe he did, but now it is gone," said Uncle Wiggily.

"Who took it?" asked Bunty.

"I did!" cried a loud voice all of a sudden and from back of some sassafras bushes near the playhouse up popped the Bob Cat.

"Did you take my play party ice cream?" asked Uncle Wiggily.

"Yes, I did!" boldly mewed the Bob Cat. "And, what's more, I'll take you and some of these children, too!"

"So shall I!" yapped the Fox.

"So shall I!" growled the Wolf.

And my goodness sakes alive and a thimble full of orange juice! Those three Bad Chaps jumped right inside the playhouse.

"Oh! Oh! Oh!" cried Baby Bunty and all the others. "Put them out! Put them out!"

"I'll put them out all right!" cried Uncle Wiggily. With that he began throwing clam shell play dishes and oyster shell play dishes and bits of broken china and glass dishes and sand for play sugar and stones for play raisins at the Bad Chaps. He pelted them in their eyes, noses and mouths until the Bad Chaps ran away.

"There!" said Uncle Wiggily, dusting his paws, "I put them out."

Then he sent for more ice cream, the party went on and everybody had a lovely time.

And if the Police Dog doesn't think the garage door is speeding when it clams shut, and give it a ticket, I'll tell you next about Uncle Wiggily's May flowers.

(Copyright, 1938)

Barclay On Bridge

WRITTEN FOR THE EXAMINER

By SHEPARD BARCLAY

"The Authority on Authorities"

WHO WANTS BIG CARDS?

HANDS MADE up entirely of small cards are not necessarily worthless, even though devoid of a long suit. If the only four-card length is matched by four in a strong hand held by your partner, you may still find plenty of activity. You may even become the successful declarer in a game contract if your partner transfers the initiative to you by making an informative double.

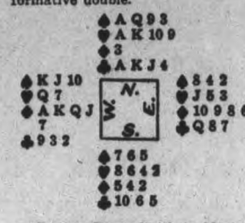

(Dealer: West. Neither side vulnerable.)

West opened the bidding on this deal with 1-Diamond and North doubled. East passed and South called 1-Heart, which North jumped to 4-Hearts.

The opening lead was West's diamond K, followed by the diamond Q, trumped with dummy's heart 9. In order to attempt to create an entry into his own hand, declarer immediately led the club J, which East won with the Q. The diamond return was ruffed with dummy's heart 10, and the hearts A and K laid down. The club 4 was now led to South's 10 and the spade Q finesse tried. When this held, the clubs A and K were played. East ruffed the last one and South discarded a spade. East returned another diamond, which South trumped. The last two tricks were won with the spade ace and a ruff of the spade 3.

* * *

Tomorrow's Problem

(Dealer: South. East-West vulnerable.)

How should South play 4-Spades after two hearts have been cashed by West and followed by a third?

The Examiner's Crossword Puzzle

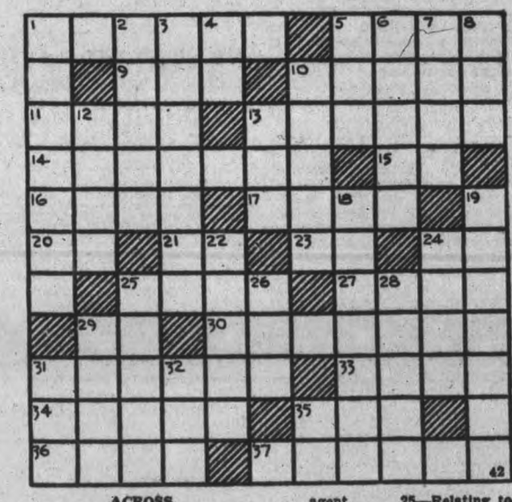

ACROSS

1—Captured in hunting
5—Tailless jumping amphibian
9—Color of blood
10—Adverbial form of bad
11—Front part of the leg
13—To toil at any monotonous task
14—Somehow
15—Note of the scale
16—A river flowing through Germany
17—An infant
20—Esker
21—Form of the verb "to be"
23—Greek letter
24—A land measure
25—A cudgel
27—Mere
29—Chinese measure
30—Rolls about
31—Metal bolts for fastening two pieces together
33—Most recent
34—Successors of a deceased person
35—Dry: said of wines
36—Formerly
37—Disguised agent
10—Presidential candidate who opposed McKinley
12—Troughs for carrying mortar
13—Peck
18—Globules of air in liquid
19—Rose to a crest
22—Curs
24—Greek god of war
25—Relating to a city
26—Public vehicle
28—Expression of regret
29—Right of one to enforce a property charge against another
31—Greek letter
32—Before
35—Salvation Army (ab.)

DOWN

1—A wind instrument of double reed kind
2—Dirt
3—Universal
4—Man's nickname
5—Greek letter
6—Peculiarly
7—A plant of a group comprising all seaweeds
8—Color with a coloring

Answer to previous puzzle

O	G	E	R		L		S	A	S	H
C	O	M	E	L	Y		P	I	L	E
T	A	I	L		S	O	R	R	E	L
A	T	T	A	R		B	Y		A	M
D			T	A	K	E		O	Z	S
		B	E	E		E		S	H	Y
A	L	L		M	Y	T	H			I
N	O		F	A		O	R	G	A	N
G	O	C	A	R	T		I	O	N	S
E	D	A	M		H	U	M	A	N	E
L	Y	R	E		O		P	L	A	T

SCOTT'S SCRAP BOOK

—By R. J. Scott

Your market is . . . WHERE You want it WHEN You Want it —and QUICK RESULTS ARE ASSURED if you advertise in the CANADIAN DAILY NEWSPAPERS

This advertisement was prepared for the Canadian Daily Newspapers Association by Duncan S. Bialkie Advertising Agency.

PERSONAL AND SOCIAL

Don Kennedy, formerly of the Examiner staff, sailed from Montreal on Friday for England.

◇ ◇ ◇

Miss Marie Dorris, doughter of Mr. and Mrs. A. M. Dorris of Charlotte Street, is home from the Ontario College of Pharmacy.

◇ ◇ ◇

On Friday evening the Knights of Columbus Founders' dance was a gay affair in the Knights of Columbus Hall on Simcoe street.

◇ ◇ ◇

An enjoyable affair Friday evening was the dance in the Canadian Legion Hall under the auspices of the Social Club of the Western Clock Company.

◇ ◇ ◇

The Rev. Gordon Sisco, secretary of the United Church of Canada, will be the special preacher at the anniversary services in St. Andrew's United Church on Sunday. Mr. Sisco will be the soloist of the Rev. Dr. and Mrs. E. W. Young at the parsonage, during his stay in the city.

◇ ◇ ◇

Mrs. B. D. MacLean was hostess to the members of the Echo Club, past officers of the Golden Link Rebekah Lodge, at her home Thursday evening. Bridge was enjoyed, and prizes, which were drawn for, were won by Mrs. R. J. Martin and Mrs. K. Throop. Refreshments were served in charge of Mrs. J. S. Londerville and Mrs. Caldwell.

◇ ◇ ◇

Nurses Hold Enjoyable Bridge Party

A delightful and successful affair of Friday evening was the bridge party held at the Nurses' residence under the auspices of Chapter C, District 6 of the R.N.A.O. (Registered Nurses' Association of Ontario).

The many guests were received by Mrs. E. M. Leeson, superintendent of Nicholls Hospital, and Mrs. D. LaPlante. Miss F. Vickers, president of the Chapter, was unable to be present till later in the evening. Three prizes were presented for the games, and were won by: 1st, Mrs. Eva Breckenridge; 2nd, Mrs. Hunter; 3rd, Mrs. Roy Taylor. The prizes were drawn for by Miss Vickers and presented by Miss M. Greer. The thanks of the Chapter to the guests were expressed by Miss Vickers.

Mrs. LaPlante was in charge of the bridge tables, and Mrs. C. R. Pogue was convenor for refreshments served during the evening.

◇ ◇ ◇

Temperance is Topic Of St. James' Band

"Temperance" was the theme of the meeting held by St. James' Mission Band Friday night, with a splendid attendance of members and visitors.

The opening worship service, with the leader in charge, was in keeping with the theme. In response to the call to worship, the members read one verse of the hymn, "I would be true," and prayer was offered by Ruth Hess. The Scripture lesson was read by Elva Sollitt and a beautifully-sung solo contributed by Joey McMahon.

The offertory prayer was given by Freda McMahon and the reception of the offering closed this part of the service.

The medal contest in elocution held by the local W.C.T.U. was the feature of the evening, with Mrs. H. Rehill, Mrs. George Rowe and Mrs. E. J. Wagar acting as judges. Seven children participated, including Eleanor McIlmoyle, Arlene Morrison, Mary Samis, Mary Robinson, Mary Morrison, Dick Plunkett and Ernest Detlor, each of whom did fine work, memorization being almost perfect.

The decision of the judges as announced by Mrs. Rowe, gave the bronze medal to Mary Morrison, who is now eligible to take part in the city competition. The medal was presented by Mrs. Rehill, the local W.C.T.U. president, who commended the children for their efforts.

"Yield not to temptation" was the appropriate solo by Ernest Lee, and the meeting was closed with a hymn and earnest prayer by Mrs. (Rev.) Buckler.

◇ ◇ ◇

Presbyterial Plans Year's Activities

Mrs. J. A. Bannister, Weller street was hostess yesterday afternoon to the ladies of the W.M.S. Presbyterial executive staff, who gathered to plan for a year of activity, along the line of missionary endeavour.

Mrs. W. H. Morton, the president presided, and the opening devotions were led by Mrs. J. Bradbury.

Reports were heard from the officers and the secretaries of the various departments indicating that each is alive to responsibilities.

The enthusiastic president had many new plans and suggestions to offer her executive the chief of which was unique in this Presbyterial being an officers congress. The idea was so feasible it was acted upon at once as officers meet so seldom to discuss the work they have little time to become acquainted.

The place of meeting decided upon was George Street United Church, and the date, Wednesday afternoon at 2.30 May 18th.

Plans were also discussed for the Fall rallies, and much detail work in connection looked after.

At the conclusion of the meeting, delicious refreshments were served by the hostess assisted by Miss Helen Bannister and a social hour enjoyed.

Among the members present were Mrs. W. H. Morton, Mesdames A. I. Brown, J. Bradbury and E. Mesley, representing the Bay of Quinte Conference branch, and Mesdames A. E. Metcalfe, Hastings; McIndoo, Fairmount; Pakenham and B. Tucker of Norwood; W. W. Leonard, Lakefield; R. C. Hanbidge, Fairmount; J. H. Rowe, H. Clegg, B. W. McCannan, Wm. Zeihr, H. Rehill, W. Stevens, E. J. Wagar, H. Alton, Misses Helen Bannister and Connie Wagar.

The appreciation of the ladies for gracious hospitality was voiced by Mrs. Morton on behalf of her executive.

◇ ◇ ◇

The Caledonian Club ended its social season with a dance in the Paragon Hall on Friday evening. An enjoyable evening was passed with the Caledonian orchestra playing for round and square dances. W. Petrie was master of ceremonies. Refreshments were served at the intermission by the executive. No meetings will be held during the summer months. The next business meeting is scheduled for October.

◇ ◇ ◇

Flower Fund Tea Very Popular Event

St. Paul's Manse, 540 Water Street, held many guests Friday afternoon, when the annual Flower Fund Tea, under the auspices of the Ladies' Aid, was a popular event.

The president, Mrs. W. C. Steinkraus, received with the hostess, Mrs. A. T. Barr. In the dining-room tea was poured by Mrs. W. H. Hill and Mrs. W. Logan during the first hour, and later by Mrs. G. A. Macdonald and Mrs. R. Ross. The tea table was very attractive with a charmingly informal and colorful arrangement of mixed spring flowers in a low glass bowl with mirror reflector. Low silver holders held pale green candles, and the cloth was of lace in pretty design. Tea room assistants were Mrs. T. L. Ashton, Mrs. A. Hill, Mrs. J. D. Gibb, Mrs. A. Sands and Mrs. B. Munro.

In the hall a table of home-made cooking was in charge of Mrs. O. Moore and Mrs. W. S. Hill, and in the living-room, jams and jellies were sold by Mrs. Marsh and Mrs. Rowan.

Arrangements for the tea were in charge of four ladies: Mrs. C. E. Blewett, Mrs. B. D. MacLean, Mrs. W. A. Burrell and Mrs. H. C. Sherwood. Treasurer for the afternoon was Mrs. W. Lyburn.

◇ ◇ ◇

McGovaren—Kent

A very pretty wedding was solemnized by the Rev. F. W. Craik in St. James' United Church at two o'clock, Friday afternoon, when Dorothy Jean, daughter of Mr. and Mrs. George Kent of Murray street, became the bride of James Alfred, eldest son of Mr. and Mrs. Alfred McGovaren of Parnell street.

The bride was charmingly dressed in forget-me-not blue sheer crepe with wine hat, shoulder length veil and matching wine accessories. She carried a bouquet of deep red Talisman roses.

She was attended by Miss Irma Beatty, who was wearing a dress of light gray with powder blue accessories and carried pink Talisman roses. Cedric Robson of Waterford street, was best man.

Following their return, Mr. and Mrs. James McGovaren wil lreside at Westcott street.

◇ ◇ ◇

Lunn——Hay

A quiet wedding was solemnized at the United Church Parsonage, Millbrook, on Wednesday at 4 p.m., when Rev. A. L. Sisco united in marriage Marjorie Hoy of Peterborough to Wilbert Lunn of Millbrook.

The bridal couple was attended by Miss Martha and Mr. Will Lunn. Lawrence Winslow and the bride's brother witnesses the signing of the register. Mr. and Mrs. Lunn will reside on the groom's farm at Carmel.

◇ ◇ ◇

57th Regiment Chapter Holds April Meeting

The 57th Regiment Chapter, I.O.D.E., met in the Officers' Quarters at the Armouries Thursday afternoon, with the regent, Mrs. R. E. Clarke, in the chair.

The secretary's report was given by Mrs. C. B. Hughes, in the absence of Mrs. G. H. Cutmore. Correspondence was also dealt with by Mrs. Hughes, and the treasurer's report was given by Mrs. F. J. Frape; for the Hospital Committee, Mrs. W. Gordon Hall reported forty-one calls, and Mrs. R. G. Cotton gave the Flower Committee report, and also spoke of the purchase of a picture of His Majesty the King for the Sergeants' Mess. Mrs. G. R. Melton was appointed in charge of arrangements for the Union Jacks to be placed on the soldiers' graves on Empire Day, as is customary.

An interesting reading, 'Our Flag,' was contributed by Mrs. C. H. McWilliams during the meeting. An instructive talk on "New Zealand" was much enjoyed, given by Mrs. W. Ashby.

A splendid report of the Imperial Order Daughters of the Empire meetings held in Hamilton given by the regent, Mrs. Clarke, was heard with interest.

The work in the Chapter's adopted school near Minden was given by Mrs. C. E. Newman, Educational Secretary. The matter of pupils corresponding with other school children in foreign lands is under discussion at present.

At the close of the meeting, the National Anthem was sung and refreshments followed, in charge of Mrs. Melton.

◇ ◇ ◇

Large Party To Be Held in The Legion Hall

A gay and interesting party for this next week is being planned by the members of the Conservative Womons Association, who will hold a card party and dance in the Canadian Legion Hall on Thursday, May 5.

Jack Marshall and His Popular Orchestra will be in attendance. There will be prizes for card and a very special door prize to be won by some lucky guest. Supper will be served during the evening. Honored guests present will be Senator Iva Campbell Fallis and Mr. Howard Fallis, and Mr. and Mrs. A. Martin of Hamilton.

Patrons and patronesses include Senator Iva Campbell Fallis and Mr. Howard Fallis, Mr. and Mrs. G. K. Fraser of Burleigh Falls, Morley Smithson, Otonabee; E. A. Peck, K.C.; Mr. and Mrs. W. H. Bradburn; J. F. Strickland, K.C., and Mrs. Strickland; Mr. and Mrs. T. P. Lancaster, Havelock; Dr. and Mrs. H. J. Carlton, Norwood; Mr. and Mrs. H. A. Morrow; Dr. and Mrs. G. S. Cameron; Mr. and Mrs. G. S. Matthews; Lt.-Col. and Mrs. F. E. Birdsall, Rice Lake; Mr. and Mrs. D. J. Laurie; Mr. and Mrs. F. L. Erskine; Mr. and Mrs. Fred Kemp, Norwood.

We Noticed

...someone on Friday evening at the Junior Welfare League's dance at the Kawartha Club, wearing a stunning white cotton pique gown with all over pattern in green and with corsage of daisies at the neck.

◇ ◇ ◇

...an unusual white chiffon gown was charming, with wine foundation for the bodice, and girdle of wine and blue.

◇ ◇ ◇

...another chic evening frock of white pique had pattern of sunbursts in orange, mauve and yellow.

◇ ◇ ◇

...and a gown of white taffeta had narrow stripes of red, blue, green and yellow.

Lucky Dog!

"Sport" is the lucky dog being given a ride by little Lena Marie Lowery, one-and-a-half-year-old daughter of Mr. and Mrs. Fred Lowery of Millbrook. Lena Marie's father is a veteran of the Great War and she is an only daughter with three brothers. —(Examiner Correspondent's Photo)

Junior Welfare League Dance Is Popular Event at Kawartha Club

The Junior Welfare League dance held at the Kawartha Golf and Country Club Friday evening proved one of the gayest, most popular and most colorful events of the whole season.

Light and movement, music and laughter were everywhere and as the clubhouse filled with guests the glamorous array of charming evening gowns contrasting with the more sombre attire of the men showed with stunning effect against the lavish and lovely decorations.

The whole solarium was transformed into a gorgeous flower garden. Pale pink and deeper red roses, tulips and other flowers climbed the small white fences surrounding the room and the orchestra stand, where the flowers became mauve, pink and yellow, combined with wine hollyhocks. Behind the orchestra at the corners huge sunflowers in shades of orange, yellow and brown reached to the ceiling. Pink and rose apple blossoms decorated the wall lights and tall colorful baskets of hollyhocks were placed about the lounge and corners of the dance room.

The guests were received by Mrs. Graeme Falkner, president of the Junior Welgare League, and Miss Claire Mason, vice-president. Music was by Jack Marshal and His Orchestra, and bridge was played in the lounge. During the evening Mrs. J. B. Blaiklock and Mrs. D. Lawrie sold roses for "whatever you like to give."

Floor Show.

Highlight of the evening was the floor show, in which twelve talented dancers took part, including Mrs. J. E. Esson, Mrs. H. I. Bradburn, the Misses Lahring Parsons, Betsy Scott, Isabel Duffus and Isabel Duthie, also Dr. R. K. Magee, Ross Thompson, John Hedley, S. Grisdale, Ken Weldon and J. White.

For the first number the girls wore most effective costumes of glistening cellophane over red 'tights' with red cellophane bows in their hair and silver slippers. The program commenced with a routine danced to "Rosalie." Miss Isabel Duthie, whose lovely voice is well known, then sang "One Rose" to each man in the chorus in turn as she waltzed from one to another, followed by the whole chorus singing and dancing. This was followed again by "Rosalie," with an encore enthusiastically called for, for this delightful number. After supper Miss Isabel Duffus and Ken Weldon wearing sports outfits, gaily did their version of the Big Apple as solo, with the chorus joining in. Other splendid numbers included a solo tap dance by Dr. Magee, clever 'Snake Charmer' dance by Ken Weldon, and Ross Thompson portrayed a gentleman who has imbibed a little too freely to "How Dry I Am." Miss Isabel Duffus gave a charming tap dance as a solo, and the men's chorus did the "Dopey" to "High-Ho," with all finally joining in. It was a gay show and added much to the evening's fun.

Supper was served at midnight. Mrs. L. W. Magie and Miss E. Morrow poured coffee at a tabel beautifully arranged with pink carnations, snapdragons, and other flowers. Five bridge prizes were awarded, and were won by Miss G. Reinhardt, 1st ladies, H. Pounder, 1st. mens; Mrs. E. V. Morphet, 2nd ladies'; E. V. Morphet, 2nd men's; Miss Mary Harstone, consolation prize. The door prizes were won by Miss Isabel Reid and Mr. Fred Hills. Tickets were sold on an electric clock, donated by Mr. and Mrs. J. H. Vernor, and which was won by Mr. Cyril Lech.

The lovely decorations were all made by the members of the Junior Welfare League, with Mrs. R. T. E. Hicks-Lyne as convenor of the committee, assisted by Mrs. H. Bradburn, Mrs. Clare Collins, Mrs. D. Lawrie, Mrs. Blaiklock and Miss Mary Mulholland. Mrs. Paige Rowell and Mrs. T. D. Diplock had charge of the floor show and costumes; Mrs. G. H. Munro and Mrs. Walter Perks looked after the bridge tables; Mrs. Fred Hills, Mrs. Keith Lech and Mrs. Fred Collins were in charge of the door prizes; Mrs. D. B. Falkner and Mrs. W. J Stevenson looked after the tickets and Miss Helen Munro was convenor for the refreshments.

Guests Present

Among those who attended were Mr. and Mrs. Noel Rishor, Mr. and Mrs. Cyril Lech, Mr. and Mrs. McKeever, Mr. and Mrs. Bailey, Mr. and Mrs. A. Cauley, Mr. and Mrs. T. Quinn, Mr. and Mrs. W. Fanning, Mr. and Mrs. Fred Hills, Dr. and Mrs. G. Raymore Scott, Mr. and Mrs. Ross, Mr. and Mrs. Knobbs, Mr. and Mrs. Loucks, Mr. and Mrs. Fred Collins, Mr. and Mrs. Strickland, Mr. and Mrs. Thompson, Dr. and Mrs. R. C. Honey, Mr. and Mrs. Marshall, Mr. and Mrs. A. Amys, Mr. and Mrs. Cruthers, Mr. and Mrs. Bradburn, Mr. and Mrs. Wood, Mr. and Mrs. W. Stevenson, Dr. and Mrs. Clark, Mr. and Mrs. Magie, Mr. and Mrs. J. H. Vernor, Mr. and Mrs. R. S. Allin, Mr. and Mrs. Juby, Dr. and Mrs. F. C. Neal, Mr. and Mrs. Martin, Mr. and Mrs. Kerr, Mr. and Mrs. H. C. Sootheran, Mr. and Mrs. Parsons, Mr. and Mrs. O. A. DeGraw, Mr. and Mrs. Rishor, Mr. and Mrs. Hugh Waddell, Mr. and Mrs. H. Pounder, Mr. and Mrs. E. V. Morphet, Mr. and Mrs. S. Whitehouse, Mr. and Mrs. Fleming, Dr. and Mrs. Young, Mr. and Mrs. Esson, Mr. and Mrs. Gordon Dobbin, Mr. and Mrs. Leeming, Mr. and Mrs. Walter Perks, Mr. and Mrs. Frank, Col. and Mrs. J. A. Dewart, Mr. and Mrs. J. H. Murphy, Mr. and Mrs. Bailey, Mr. and Mrs. J. Matthews, Dr. and Mrs. Fitzpatrick, Mr. and Mrs. Henderson, Dr. and Mrs. W. Preston, Mr. and Mrs. Sollitt, Mr. and Mrs. Langley, Mr. and Mrs. F. J. Overend,

Mesdames R. Waddell, C. Letellier, H. Morrow, Mills, R. H. Wickett, (Port Hope), Pulkinghorn, J. S. Fanning, Gentles, R. Thompson, Ketchison, Smoke, T. P. MacKenzie, D. Fleming, D. G. Melton, Mackey, R. T. F. Brain, Constable, Ackerman, Blackwell, H. L. Shimer, C. L. Upper, West, D. Walker, H. J. Geale, P. A. Martin, Potter, Abbott, Burrell, Dick Hall, Heffernan, Fred Roy, R. Leeming, Cameron, W. L. Ferguson, Dr. A. Moffat.

The Misses E. Morrow, N. Hall, G. Reinhardt, N. Glover, Irene Mark, M. McLean (Toronto), M. Donaldson, L. Parsons, H. Fanning, Jean Duffus, Dorothy Buchanan, Comstock, Foley, Frances Wolfe, D. Finney, Geraldine Collins, Juby, Anderson, Isobel Milliken, Duffus, Isabel Reid, Dorothy Creelman, Alice Donnelly, Helen Cole, Dorothy Rickard, Isabel Duthie, Phyllis Dawson, Louise Spriggs, Jeanne Harvey, Jacqueline Marien, Florence Trebilcock, H. Ward, Anna Mackenzie, Tudhope, M. Widdess, M. Wilson, M. Nixon, Bate, Betsy Scott, Simpson, G. Payne, Mary McPherson, M. Hartstone, Jean Belleghem, V. Davidson, Florence Scott, S. Hood, J. Lynch, P. Hickey, M. Holton, Margaret Morgan, Gertrude Hamilton.

Messrs S. Payne, R. Kitchen, C. Sullivan, Hines, J. Hedley, F. Whitehouse, A. Maden, Jordon, Jack Sullivan, J. Hickey, Eric Westbye, Jim Turner, K. Robertson, A. Ackerman, Comstock, Ted Quinlan, Desmarius, A. Costello, J. Duffus, J. Comstock, Jr., Grisdale, Berbidge, V. McElderry, H. O. Eakins, McKee, Jack Richardson, John Stuart, Drynan, W. B. Gordon, Jim White, W. Milliken, Bill Inch, Munro, F. G. Wemp, S. Grisdale, MacTavish, J. Gibson, Hammond, D. R. McGregor, Dr. Walsh, Dr. Crowe, McLean, R. Huggins, Alan Munro, H. Gainey, Haig Kelly, Frank Patterson, W. B. Brown, H. Shields, Denne, B. Widdess, Neil Gemmell, Welch (Toronto), W. F. Huycke, Ken Weldon, Andy Rutter, K. Duffus, E. Sheehy, Dr. R. J. Young.

Branch Notes

ALL SAINTS' BRANCH.

A short business meeting was held on Monday last. The branch accepted the invitation extended to us by St. Mary's, Lifford Line, to visit them on Wednesday. A very enjoyable evening was spent in playing games and contests. We also had the opportunity of meeting St. Paul's, Lindsay, and listening to clever skits and recitations given by the three branches present.

The branch members are keeping busy rehearsing the three-act play, "Sis Perkins," to be presented next Thursday and Friday evenings in the Parish Hall.

Will all the members and their friends please keep open the 13th of May for the Bowling League dance and presentation of prizes.

ST. GEORGE'S BRANCH.

Thursday night St. George's A.Y.P.A. members held a social evening. Art Busby was social convenor. Different games were played and dancing was enjoyed by all, with Mrs. R. King at the piano.

All members are kindly asked to attend next week's meeting as election of new officers is to take place.

St. George's congratulate the Hurons of St. Luke's Branch in winning the cup in the Bowling League.

MAY CONTROL COACH RADIOS

Radio receivers which may be switched on and off by passengers have been installed in 350 public luxury coaches in London.

Music Teachers and Pupils

TORONTO CONSERVATORY OF MUSIC MIDSUMMER EXAMINATIONS

Practical — June and July

Theory — June 9th, 10th and 11th

Applications and fees must reach the Conservatory not later than

MAY 15th, 1938

135 College Street, Toronto

"I SAVE MONEY, WORRY AND WORK THROUGH THE FANNING'S STEAM LAUNDRY!"

CURTAINS AND BLANKETS Are Laundered Right When You Send Them To Us

WET WASH—— Everything washed and replaced to be ironed at home. 5c LB.

TELEPHONE 353

THRIFTY WASH—— All washed and flat work ironed. Wearing apparel returned to be ironed at home. 8c LB.

Minimum Charge 50c

Fanning's Steam Laundry

EMPIRE EXHIBITION · GLASGOW · May - October

The fifty million dollar Exhibition at Glasgow will demonstrate the progress of the British Empire . . . Canada, Australia, New Zealand, South Africa, the Indies and the other parts of the Empire will all be represented . . . each will display its crafts, industries and arts . . . the essence of Empire will be condensed within the confines of Bellahouston Park.

Travel the ALL SCOTTISH ROUTE!

DIRECT TO THE HEART OF GLASGOW

THIS is the year to holiday in Scotland. The Exhibition at Glasgow, the greatest since Wembley, will attract visitors from all parts of the world. Then, too, Scotland is a country rich in romance and tradition . . . its lovely hills, lochs and glens are a tourists' paradise.

You will be in Scotland from the moment you step aboard the famous S.S. "Letitia" or "Athenia" of the Donaldson Atlantic Line. Spacious public rooms, modern staterooms, hospitable and homelike atmosphere . . . efficient Scottish stewards and stewardesses, whose forebears have been trained in the Donaldson family tradition for generations. The Donaldsons, owners of these fine Scottish ships, regard you as an honoured guest.

Minimum Rates

Cabin Class	Tourist Class	Third Class
$132.	$118.	$91.

Letitia Athenia

DONALDSON Atlantic Line D3

Apply to your local travel agent, or Corner Bay and Wellington Sts. (ELgin 3471) Toronto

buy PAINTS AND WALLPAPER at ROUTLEYS NOW

COME IN—SEE THIS GREAT NEW

Kelvinator THE CHAMPION ICE-MAKER

189.50

18.95 Down Or Your Old Ice Box Taken as Down Payment

Terms 2.11 Per Week

DON'T WAIT LOOK AT IT HERE TODAY

YOU CAN have it delivered at once . . . the new Kelvinator, with the "POLAR POWER" Sealed Unit that is smashing all records for low current cost!

You can own this new 1938 Kelvinator—the Champion Ice-Maker . . . for just a few cents a day!

Why wait? Come in today. Let us tell you ALL this great refrigerator will do for you—while saving you money besides.

One, two—out they come! New way to get ice cubes, with the Speedy-Cube Release.

ALL MAKES OF ELECTRIC REFRIGERATORS (COMMERCIAL OR DOMESTIC) REPAIRED

JOHNSTON'S

GEORGE AT McDONNEL PHONE 2123

OPEN EVENINGS

EXAMINER WANT ADS BRING REAL RESULTS AT SMALL COST

Births
Marriages
In Memoriam
Cards of Thanks.
Deaths

BORN

BROWN.—At Havelock Hospital, on Thursday, April 28, to Mr. and Mrs. Warden Brown, Norwood, a son (still born).

ENGAGEMENT

Mr. and Mrs. C. J. Alcock of 577 Chamberlain street, announce the engagement of their only daughter, Joyce, to Mr. Arthur Brown of Peterborough; the wedding to take place quietly the latter part of May.

DIED

LUKEY, John Franklin.—On April 29, John Franklin Lukey, aged 84, Funeral will be held from Webster Funeral Home Lakefield, Monday, May 2, 1938; service at 2.30 p.m.; to Lakefield Cemetery for interment.

RUSAW, Mrs. Charles J.—At her residence, Dummer Township, Nettie Eany Clark, in her 59th year, beloved wife of Charles J. Rusaw. She leaves to mourn her loss her sorrowing husband and seven children: Mrs. Howard Blewett, Mrs. Herb. Richmond, Harry and Frank, all of Peterborough; William of Detroit, Michigan; Walter and Mrs. Dave Lee of Dummer, and her mother, aged 96, of Peterborough. Funeral services at the residence on Monday, May 2, two p.m.; burial Norwood Cemetery.

IN MEMORIAM

SHEARER.—In loving memory of Mrs. E. Shearer, who passed away April 30, 1937.
The one I loved is gone to rest,
Her fond, true heart is still;
The hand that always helped me
Now lies in death's cold chill.
She had a Nature you couldn't help loving,
A heart that was purer than gold,
And to those who knew her and loved her
Her memory will never grow old.
—Sadly missed by her daughter, Mrs. Ian McKenzie.

McCAULEY. — In memory of our Mother, Mary Jane McCauley, who departed this life April 30, 1933.
Two dear bright eyes, a tender smile,
A loving heart that knew no guile.
Deep trust in God that all was right,
Her joy to make some other bright.
If sick or suffering one she knew
Some gentle act of love she'd do;
No thought of self, but of "the other,"
I know He said: "Well done, dear Mother."
—Ever remembered by her son and Daughter, Mrs. W. Sanderson, and Mr. Sam McCauley.

PAYNE.—In loving memory of Ted Payne, who passed away May 1, 1937.
Words cannot express how much we miss you;
Ever since you went away
Things seem the same,
But oh so different,
With no one to comfort
Or ease the pain.
—Sadly missed by his Wife.

McCAULEY.—In loving memory of my dear Mother, Mrs. Robert McCauley, who fell asleep in Jesus, April 30, 1933.
Oh my darling Mother, how I miss you,
Only God alone can tell;
But I know that thou art happy
In that heavenly home to dwell.
Oh, the days are long and lonely,
And it's such a weary walt;
But you will be there to meet me,
Standing at the golden gate.
—Sadly missed by her Daughter, Mrs. S. Wilson.

1 FLORISTS 1

THE PETERBOROUGH FLORAL CO
Flowers Delicately Arranged for All Occasions.
436 Water. 'Phone 1395 ,Nights 1688

MONUMENTS

J. PIRIE
Monuments
MARKERS — INSCRIPTIONS
Superior Workmanship
Lower Prices
71 Crescent Street Tel. 2892

FUNERAL DIRECTORS

DUFFUS
FUNERAL SERVICE
Phones 1750—1173
Day and Night

COMING EVENTS

First Insertion, 20 Words or less, minimum charge 50c. Subsequent consecutive insertions, 40c per Insertion. All over 20 Words, 2c per extra word per insertion.

CHURCH PARADE.—The Annual I.O.O.F. Church Parade will be held on Sunday, May 1, to Murray Street Baptist Church; meeting at I.O.O.F. Hall at 6.15 p.m. Visiting Brothers cordially invited.

LADIES' AUXILIARY of Canadian Legion, Monday night at 8 o'clock. Dont forget the Country Store.

"SIS PERKINS, three-act Farcical Comedy, by All Saints A.Y.P.A., Thursday and Friday, May 5 and 6, 8 p.m., in Parish Hall. Adults, 25c; Children, 2 for 25c.

NORTH MONAGHAN Suburban Area Ratepayers' Association Meeting, Monday, May 2, at 8 p.m., Confederation Schools.

RUMMAGE SALE will be held in St. Luke's Parish Hall, on Tuesday, May 3. Doors open at 2 p.m.

PERSONALS

LEAVE IN YOUR SUEDE SHOES FOR Cleanings, 25c. Service Cigar Store.

GERTRUDE GROVELLE, 344 McGILL Street. 'Phone 2891 — Finger Waving, 25c. End Permanents $1.00. Permanent Waves, $2.00 to $7.00. Ten years' experience.

SAVE ON SPRING CLOTHES—HAVE them Cleaned, Pressed, Repaired or Altered at Cleanrite Cleaners, 173 Simcoe St. 'Phone 75. Delivery Service

REID'S BEAUTY SHOP (NEAR POST Office), 416 Water Street. 'Phone 2467. Fingerwave 35c, Shampoo and Fingerwave 60c. Permanents $1.75 to $7.50. Extra Special: Oil Permanents for $5.00.

PRETTY BLUE-EYED BABY BOY, three and a half months old, for Adoption. Write Box 281, Examiner.

TRY US FOR YOUR NEXT FINGER-wave 25c, and Shampoos 25c. 'Phone 2467.

SPECIAL SALE OF USED AND TRADE-in Watches. Expert Watch Repairing. Bert Austin, 216 Charlotte. 'Phone 1633.

PRIVATE HOME KINDERGARTENS Pay. We start you. The Canadian Kindergarten Institute, Toronto 10.

MEN! RAW OYSTER TONIC FREE— If not satisfied with new vim, vigor, pep, vitality. Contains raw oyster invigorators and other stimulants. Get package OSTREX Tablets to-day. Be delighted or maker refunds price, $1.25. Call, write, McDermid-Jury Drug Store.

SPRING CLEANING? NEW PICTURE Frames will improve those Old Pictures. Lewis R. Parks' Studio, 208 Charlotte.

FOR SALE

6 Miscellaneous 6

CAR NO. 1 GOVERNMENT TESTED Seed Oats for Sale. Also Seed Barley W. J. Charlton, Lakefield, Ont.

NEW PRINTS, BROADCLOTH, BIAS Trimming, in great variety. Record's Store.

GENT.'S 22-INCH BICYCLE, GOOD condition. Apply 616 Rogers Street.

SHINGLES
ALL GRADES ONTARIO OR QUEBEC CEDAR SHINGLES.
KINGDON BARREL FACTORY
'PHONE 3230. 32 BARNARDO AVE.

HARVEST KING — MOST OUTSTANDing mid-season Strawberry Plants—100, $1.25; 1,000, $8.00. Improved Senator Dunlap, 100, 60c; 1,000, $4.00. Fred Fife, Indian River.

SPECIAL — HEAVY HEMLOCK SLABS, cut 12-inch, $4.50 per Cord. Potatoes, 50c a Bag at the House. Asparagus Roots. All kinds of Lumber. A real buy. 'Phone Doig, 2097.

FOR SALE

6 Miscellaneous 6

HAWAIIAN GUITAR, NEW. 'PHONE 2456J.

SENSATIONAL CLOTHING VALUES — Seeing is Believing. Suits that originally cost, when new, up to $60.00, now selling at $6.00 to $12.50. Topcoats, $3.00 to $7.00. New Sports Model Suits, the very latest check patterns, Blue, Brown, and Grey, Special $11.95. New Top-coats, $11.95. New and Used Trousers, $1.25 to $3.25. Suit Coats, $1.50 to $3.00. Buy with confidence from one of the Largest and Most Up-to-date Stores of its kind in Canada. Ruskin's, Aylmer Street (near Charlotte).

HARVEST KING, MOST OUTSTANDing mid-season Strawberry Plants — 100 $1.25, 1,000 $8.00. Improved Senator Dunlap, 100 60c, 1,000 $4.00. Fred Fife, Indian River.

CHOICE SAND, GRAVEL TOP SOIL.
KELLY'S
Peterborough Fuel and Transfer Co., Ltd.
TELEPHONE 270 - NIGHTS 1397

FLOOR COVERING
FROM CHERNEY BROS.
IS BOTH ATTRACTIVE AND ECONOMICAL
2-yard wide Remnants, sq. yd... 29c
3-yard wide Lancastrem, sq. yd.. 49c
2 and 3-yard wire Gold Seal Congoleum, sq. yard.....59c and 65c
4-yard wide Dominion Linoleum, square yard 85c
BORDERLESS RUGS
7½ x 9, $3.50; 9 x 9, $4.25; 9 x 12, $5.85
LINOLEUM AND CONGOLEUM GOLD SEAL RUGS AND FLOOR COVERINGS
by the yard, in all sizes and patterns. Let us help estimate the low cost to cover your floors.
CHERNEY BROS.
HOME FURNISHERS
178-180 HUNTER STREET

REFRIGERATOR, COAL OIL STOVE, Washing Machine. 224 Barnardo Avenue.

TWIN OUTBOARD MOTOR, 1937, RUN about five miles. 'Phone 2460.

LARGE ENGLISH PRAM, GOOD CONdition. 'Phone 2665W.

TWO FOX TERRIER PUPS. 315 REID.

HEN HOUSE AND WIRE NETTING, $15.00. 'Phone 1145W.

GLADIOLUS BULBS — 25c PER HUNdred and up. All Bulbs healthy, treated, and guaranteed to bloom. Ozie's Gardens, 88 St. James Street, near Monaghan Road.

BRAND NEW SILVER BLACK FOX Scarf, Bargain, $29.75, cash or terms. Write Box 280, Examiner.

WICKER BABY CARRIAGE AND GOCart. 593 Park North.

SAND, GRAVEL, AND TOP SOIL. Don McKay, 'Phone 991 ring 22.

SMALL WALNUT ORGAN, GOOD CONdition, $10. 'Phone 2284.

WICKER STROLLER, PRACTICALLY new; also Extension Verandah Gate. 688 George Street.

WEBER UPRIGHT PIANO, IN GOOD condition. Sacrifice. 313 Elias. 'Phone 2284.

HOUSEHOLD FURNITURE FOR SALE. 104 Lansdowne.

CHOICE TOP SOIL, BLACK ROTTEN Manure, 40 Loads of Cinders, 20 Cords of Cut Slabs, Low Prices. H. Hamlin, 'Phone 2643.

GENT.'S C.C.M. BICYCLE, GOOD CONdition, $12 cash. 302 Elias Avenue.

CONGOLEUM RUG, IN USE 3 MONTHS size 9 x 12. 278 Simcoe Street.

FOUR-BURNER GAS STOVE, PERFECT condition, cheap 1998F.

GAS RANGE, RUDD HEATER, DINing-room Suite, Iron Couch, Kitchen Table, Rug. Apply 689 Water.

MASSEY-HARRIS CORN BUILDER AND Corn Cultivator. Would Exchange for Cows. James White, Indian River.

BLUE VELVET DRESS, BABY WALKer, Wheel Chair, Theronoid Electric Belt, all in good condition; reasonable. 265 Lake.

PRIVATE SALE OF HOUSEHOLD FURniture, Monday and Tuesday, at 501 Aylmer Street. 'Phone 903W.

ELECTRIC WASHER, GUARANTEED one year, $19.50. Terms: $1.00 week Johnston's, George at McDonnel.

ENGLISH LLOYD PRAM, BABY BASsinette. 480 Reid. 'Phone 149.

USED FURNITURE. 215 PRINCESS Street.

FOR SALE

6 Miscellaneous 6

SOYA BEANS, O.A.C. EARLY MATURing. Cleaning Plant or H. W. Beebe.

STEEL BABY CRIB. APPLY 575 WELler Street.

BARN, 30 x 50. 'PHONE 90 RING 13, Hastings.

ROLL TOP OFFICE DESK, GOOD AS new; cheap for cash. Apply Evenings at 474 Gilmour Street.

PERENNIALS, 10c ROOT. 'PHONE 452W.

CONTENTS OF LENDING LIBRARY, cheap for cash. 228 London.

HOUSEHOLD FURNITURE AND Dishes. 253 Rink.

FOUR H.P. DELAVAL ENGINE AND Saw, $30.00, or Trade for Car. 230 McGill.

RUGS, NINE BY TWELVE, WILTON, Seamless, Two Axminsters, Runner, Scatter. Cash required quickly. Write Box 252, Examiner.

Start the Summer With
BRIGGS
THE ELECTRIC REFRIGERATOR MADE BY JOHNSON MOTORS
New Models built to save and serve; economical in operation; quiet; long lived; efficient; and costs less to own.
SEE THE 1938 BRIGGS BEFORE YOU BUY
Save by buying at April prices.
On Display at
COPPING MARINE SALES
Cor. WATER & BROCK. Phone 199

6 Fuel 6

DRY SLABS, REDUCED PRICES. R. Shearer, 695J.

GOOD DRY SLABS, $2.50 HALF-CORD. Albion. 'Phone 58.

BAKER'S WOOD YARD — BONE DRY Mixed Softwood, $2.50 Half-Cord. Also Mixed Slabs, Cut. 'Phone 676.

DRY SLABS, $2.50 HALF-CORD Dinsdale's. 'Phone 153.

DRY SLABWOOD
12" - $2.50 4-Ft. - $2.00
PER HALF-CORD.
'Phone 3160
THE PETERBOROUGH LUMBER CO. LIMITED.

J. E. A. FITZGERALD
COAL AND WOOD
DRY SLABS, NO EDGINGS,
$2.50 Per Half-Cord.
Cut 12" Long.
Also DRY HARD AND SOFT WOOD.
'Phone 111-110. 253 Hunter Street W.

DRY Hard and Soft SLABS
(Cut Short)
From $5.00 Per Cord Up.
THOMPSON'S
COAL AND WOOD
'PHONES - 2260-1026

WOOD
DRY SOFT WOOD AND DRY SLABS AND EDGINGS
At $2.00 Per Half-Cord and Up.
(Cutting Extra.)
McCARTHY & JOHNSTON
'PHONE 96

7 Live Stock and Poultry 7

WANTED — STORE HOGS. 'PHONE 843M. H. Wheeler, Box 805, Peterborough.

TEAM GOOD WORK HORSES. 'PHONE 1983J.

CHEAP HORSE FOR SALE. 420 RING 13.

ONE BAY TEAM, WITH WHITE FACES and white feet, well mated. One Dapple Grey, five years old, 1,400. One Chestnut, five years, 1,400. One Bay Belgian, four years, 1,400. H. Hamlin, 'Phone 2643.

THREE HORSES, TWO CHEAP ONES, or would Exchange for Grass Cattle. L. Ferguson, High Street, off Chemong Road.

FOR SALE — GOOD HEAVY HORSE. Apply 695 Stewart, after 5 p.m., or 'Phone 1695J.

HOLSTEIN COW, FRESHENED. Strawberry Plants. $5.00 a 1,000, 60c per 100. 'Phne 977 ring 13.

Baby Chicks

WHITE LEGHORN BABY CHICKS, Eight Cents each. A. Brault, 'Phone 475.

D. F.'S 253 BRAY CHICKS ARRIVED at Flin Flon, Manitoba, all alive and vigorous after 3 days on the train. Truly an outstanding indication of the vitality of Bray Chicks. Write for catalogue. Bray Hatchery, Peterborough, 'Phone 3834.

FOR LIVABILITY, EGG SIZE, PROduction, and Clear Profit—Buy Hill-Crest New Hampshires and Leghorns. Customers raising 100% of Chicks they pay for. May and June prices reduced. Started Chicks, day-old and sexed. We Deliver. G. A. Brethen, Hill-Crest Farm. 'Phone 250, Norwood.

7z Seeds and Grains 7z

TRY U. F. O. FERTILZIER ON ALL Field Crops, Vegetables, Lawns and Flowers. Government tested Grain and Seeds for Sale at 93 Simcoe Street. 'Phone 2540.—E. A. Scott.

8 Real Estate 8

BRICK 10 ROOMS, MODERN, BRICK Garage, Rubidge Street $5,500
Brick 6 Rooms, Modern, close to St. Peter's Church $3,500
Brick Cottage, 6 Rooms, 3-piece plumbing, garage, West side... $2,800
M. STOREY
374½ George Street. 'Phone 939.

COUNTRY ESTATE.
SEVENTEEN ACRES ON OTONABEE River, at Lakefield — Ten-Roomed Brick House, hot water heated, also Five-Roomed Cottage for help; barn, chicken house, garage, boat house. Two Sleeping Cabins at River; entire estate electrified. Land and Buildings in first-class condition; House surrounded by beautiful lawns and flower beds. Splendidly located, yet close to School and Village. Free from encumbrance. Must be Sold. Terms to responsible parties.—H. W. Stock, Lakefield, Ontario.

FOR SALE

8 Real Estate 8

FOR SALE — TWO BRICK HOUSES. Modern. 'Phone 2137M.

A HOME OF YOUR OWN — PAY Monthly like Rent. Build a Home on that Lot you have been holding. Only a small amount of cash needed. (Lot counts as cash.) Pay balance monthly if desired. 'Phone Halliday, Local Representative 1086, Wm. J. Bull, 539 Downie.

FOR SALE—MODERN BRICK HOUSE, central, $1,600. Modern Brick, Engleburn Avenue, $35. Special attention given to Building Loans at 5% and 5½%. Nugent & Payne, 187 Charlotte Street. 'Phone 3040.

BUILDING LOT, NORTH-END. 'PHONE 830.

SEVEN-ROOM RED BRICK HOUSE, 3-piece bathroom, furnace, hardwood floors, also 3 Lots, South Side Victoria Avenue. Cheap for quick Sale. Apply 29 Victoria Avenue.

FOR SALE—MODERN 12-ROOM HOME, West-end, North of Charlotte; Red Brick, two bathrooms. Assessed $8,700. Owner living out of City. Will sacrifice for $6,000. Write Box 291, Examiner.

FOR SALE — THE LATE FRANK Breckenridge Farm in the Township of Belmont; well wooded, running water, situate between Belmont Lake and Round Lake, with splendid water front for Summer Cottages. Immediate possession. Apply to Mrs. Frank Breckenridge, R. R. No. 2, Havelock, Ont.

SUMMER COTTAGE FOR SALE — A Bargain—Round Lake, 5 Rooms, Two Wide-screened Verandahs, good Garage, some Furniture, Cedar Rowboat, other extras. Large Lot 220 x 200; well covered with trees, nice quiet place. P. Maitland, Collingwood, or Mr. Harrison Wring, Havelock.

9x Machinery, Etc. 9x

BUYING SCRAP IRON, BRASS, COPper, Waste Paper. Selling Belting, Pipe, Lumber, Steel Roofing. Peterborough Metal, 'Phone 697, 256 Simcoe

10 Used Cars 10

$45—CHEVROLET COACH. 124 SIMcoe.

1929 ESSEX COACH, $70.00, TO-NIGHT. 230 McGill.

'29 ESSEX COACH AND '27 PONTIAC Sedan, both have good tires and in splendid condition. Cheap for cash. 307 Bethune.

TO RENT

11 Miscellaneous 11

DESIRABLE HEATED OFFICES, OVER The Toronto Savings and Loan Company, recently Renovated and Redecorated. Apply 437 George Street

SEVEN-ROOMED MODERN BUNGAlow, fireplace; lovely perennial garden. Apply 642 George.

GOOD LARGE GARDEN, SPLENDID soil. Apply 183 Antrim.

FARM LAND TO RENT. MRS. E. R. Tate, Lakefield.

BOOTH, WITH GAS PUMPS. WRITE Box 290, Examiner.

HOUSE, 6 ROOMS, MAY 1ST. 'PHONE 452W.

GARAGE TO RENT. 'PHONE 2514F.

GARAGE, REAR 183 ANTRIM. APPLY 183 Antrim.

11X Apartments for Rent 11X

LOWER DUPLEX. 'PHONE 3405.

UNFURNISHED APARTMENT. 264 Hunter West.

LOWER DUPLEX, SOUTH. FOUR-Roomed, electric, gas, garden, garage. 'Phone 2081W.

APARTMENT, HEATED, NEWLY Decorated, Furnished, Unfurnished, Business Girls, Couples. 709 Water.

FOUR-ROOM APARTMENT, SEPARate entrance. Apply 60 Murray Street.

MODERN APARTMENT, HOT WATER heated. 502 Water. 'Phone 1743J.

BRIGHT 3-ROOMED APARTMENT, with Garden, Sunroom, Unfurnished. Immediate occupancy. Concession for Summer months. 3957W.

ONE TO FOUR-ROOM, SPACIOUS, Bright Apartments in The Huntington, overlooking Little Lake at James and Burnham Streets, with its pine groves, terraces, sunken garden. Grounds to be equipped with tennis courts. Servel Silent Electric Refrigeration, with no moving parts. Automatic hot water heating by Canadian Fairbanks-Morse Stoker. Oak and inlaid flooring. Information on the Premises.

NEW LOWER 5 ROOMS, 2 FIREplaces, porch, lawn. 'Phone 3825.

THREE-ROOMED APARTMENT, HEATed, $23.00, including water, light, and the use of gas range. Apply B. Chesler.

FIVE-ROOMED APARTMENT, FIREplace, Garage, Sunroom. 'Phone 3957J.

FIVE-ROOMED DOWNSTAIRS FLAT, 3-piece bath, gas. Vacant First of June, Apply 24 Stewart Street.

11XX Houses to Rent 11XX

FIVE-ROOMED HOUSE, FURNISHED, until September; central; north verandah. 'Phone 2051W, Mornings.

12 Rooms 12

FRONT ROOM, DOWNSTAIRS. 578 Division Street.

ROOMS, FURNISHED OR UNFURnished, 'Phone 1047F.

TWO UNFURNISHED ROOMS. 311 McDonnel.

FURNISHED BED-SITTING - ROOM. Apply 877 Water.

FURNISHED AND UNFURNISHED Rooms. 240 Simcoe.

TWO UNFURNISHED ROOMS, SEPARate entrance, balcony, gas. 87½ Hunter Street W.

THREE ROOMS, SINGLY OR TOGEther, partly Furnished; suitable for Light Housekeeping. 176 McDonnel Street.

FURNISHED ROOM, GARAGE OPTional. 359 Stewart.

FURNISHED ROOMS, WITH OR WITHout Board. 251 George Street.

LARGE FURNISHED BED-SITTING-Room, Kitchenette, Balcony. 642 George.

THREE UNFURNISHED ROOMS. Couple without children, or Two Girls. 301 Bethune. 'Phone 1598W.

TWO UNFURNISHED ROOMS. 144 Rubidge Street.

If the proverbial needle in a haystack is ever found it will be through a Classified Ad in The Examiner.

TO RENT

12X Summer Cottages 12X

HALLIDAY READY-CUT SUMMER Cottages—Over 20 Designs of Cabins and Cottages, from $94.50 to $870.00 Monthly payments as low as $6.50. 'Phone 1086 for Free Catalogue. Peterborough Sales Representative: Wm. J Bull, 539 Downie.

LARGE COTTAGE IN CHEMONG Park to Rent for Season. 'Phone 2476J.

FURNISHED, FIVE-ROOMED HEATED Cottage, Chemong, off Lindsay Highway, garage. 'Phone 2051W, Mornings.

COTTAGE AT CHEMONG PARK, FURnished, lights, and garage. 305 Rubidge. 'Phone 1917J.

WANTED

15 Miscellaneous 15

WANTED — WOOD TO SAW, CITY OR Country. 'Phone 2688.

WANTED — SEVEN AND EIGHT FOOT Elm Logs. H. H. Dinsdale.

LIVE POULTRY — SPECIAL PRICE. 694W. 342 Stewart. M. Katz.

OLD GOLD. PHILLIPS, 408½ GEORGE (over Liquor Store).

WANTED — GARDENS TO PLOUGH. 'Phone 2505.

ROOMERS WANTED. 164 CHARLOTTE Street. 'Phone 169J.

WANTED — CATTLE TO PASTURE at Westwood. 'Phone 90 ring 13, Hastings.

ROOM AND BOARD BY A BUSINESS Woman, preferably at North-end, in a private home. 'Phone 903W.

WANTED — TO RENT, BY JUNE 15, Medium size House, central; backyard space, 2 adults. Write Box 300, Examiner.

WANTED — ALL KINDS OF JUNK, Rags, Iron, Copper, etc. Highest cash prices. Florence, 342 Stewart Street. 'Phone 694W.

17-Help Wanted, Male or Female-17

EXPERIENCED FUR MACHINIST; NO Apprentices need apply; either Man or Girl suitable. Wm. Lech & Sons, Ltd., Furriers, 413 George Street.

WE HAVE HELPED HUNDREDS TO obtain Positions as Letter Carriers, Postal Clerks, Customs Examiners, Clerks, and Stenographers, etc., and can help you. Write us for proof and free information. M C C Schools Ltd., Toronto 10. Oldest in Canada.

18 Help Wanted, Female 18

WANTED — IMMEDIATELY, EXPERIenced Chamber Maid. Montgomery Hotel.

GIRL FOR GENERAL HOUSEWORK. Apply 220 Park Street N.

19 Help Wanted (Male) 19

A GOOD CHANCE FOR MAN WITH Sales ability to make good connection; good proposition offered. Apply Robert Simpson Co., 392 George.

20 Employment Wanted 20

CANADIAN LEGION HAVE LISTS OF Competent Returned Men to Fill Temporary or Permanent Positions. Give the ex-Soldier a chance to work for you. 'Phone 141

HANDY MAN WANTS ODD JOBS. 'Phone 2931.

WIDOW DESIRES HOUSEKEEPING Position in City. 'Phone 2011W.

EXPERIENCED TRUCK DRIVER Wants Work. 'Phone 3493J.

EXPERIENCED FARM HAND WANTS Work, $18 month; Protestant. Write Box 292, Examiner.

CAPABLE GIRL TO HELP WITH Housework or Waitress. 'Phone 544 ring 4.

EXPERIENCED WOMAN DESIRES A Position as Housekeeper or Day Work. Good reference. 'Phone 2672.

21 Boarders Wanted 21

BOARDERS WANTED. 90 HUNTER West.

GENTLEMEN BOARDERS WANTED. Apply 211 Rink.

ROOM AND BOARD. 422 RUBIDGE. 'Phone 2022.

BOARDERS WANTED. 270 McDONNEL.

21 Boarders Wanted 21

GIRL BOARDERS. 'PHONE 3146W.

ROOM AND BOARD. 'PHONE 2489J.

BOARDERS OR ROOMERS. 'PHONE 1137W.

COMFORTABLE ROOMS; GOOD Board for Two Gentlemen; reasonable. South-end. 'Phone 861W.

EXTRA
INCOME
You can easily rent that extra bedroom. Just phone the Ad Taker at
THE EXAMINER
TEL. 1600

BUYERS
OF
FARM STOCK
Always follow Examiner Classified Ads. That's why farm stock is sold so quickly by using
THE EXAMINER
TEL. 1600

WHO CAN DO IT

22 Landscape Gardening 22

LANDSCAPE GARDENING, ROCK Gardens, Dry Stone Walls. Now is the time for Pruning and Spraying Cedar Hedges and Ornamental Shrubs. Gladioli, Begonias, Flowering Shrubs, Vines, Rustic Archways, variety designs. Work Guaranteed. E. J. Rutter, No. 2, Norwood, No. 7 Highway.

22f Miscellaneous 22f

DUSTLESS FLOOR SANDING. J B Vance. 773 Aylmer 'Phone 1292.

CITY MOVING AND CARTAGE. R Shearer. 'Phone 695J.

CARPENTER WORK, ALTERATIONS, and Repairs. 'Phone Harold Ephgrave, 2825J.

UPHOLSTERING — CHESTERFIELD Cushions Rebuilt — Comforters Remade from $5.25 up. King Anderson 'Phone 3274.

PAINTING, PAPERHANGING. REAsonable Rates. 'Phone 286J or 1924W.

PAINTING, LAWN CUTTING, CARE Roses and Flowers. 25c Hour. 1827J.

EXPERT FLOOR POLISHING. 'PHONE 1714.

SIDEWALKS, BRICKWORK, AND Plastering Repairs. Good Job—Fair Prices. 'Phone 3288W.

EAVE TROUGHING
And Metal Roof Repairing
GOODFELLOW'S
Plumbing and Heating
379 Water Street
Phone 599

TONY PEPE
Ladies and Gentlemen
WE REMODEL
IN THE LATEST STYLES.
CUSTOM TAILOR
179 Charlotte Street. Tel. 758

Electric and Oxy-Acetylene WELDING
General Machine Work.
GOODWIN
MACHINE TOOL COMPANY
'Phone 2593. 298 Edinburgh Street

23 Auto Repairs and Accessories 23

COAL OIL, 16c. DISTILLATE, 13¼c Vulcanizing. Car Repairs. Guaranteed Service. Dawson's Service Station. 'Phone 1523.

25x Dressmaking 25x

DRESS AND MANTLE MAKING. Alterations. E. Mitchell, 593 Harvey Telephone 899W.

SUITS AND DRESSMAKING. ALSO Alterations. 'Phone 1944M.

28 Moving and Storage 28

M. RAWLINSON, Limited
Established 53 Years.
Long Distance Moving and First-class Warehouse for Storing Household Effects.
610 YONGE STREET, Toronto
Telephone Kingsdale 0125.

29 Upholstering 29

FURNITURE, UPHOLSTERING, Repairing, and Refinishing. J. La Pointe. 'Phone 1295J.

30 Painters and Paperhangers 30

KELLAR, THE DECORATOR
PAPERHANGING, PAINTING, AND Graining. We Sell Wallpaper and Guarantee our Work. 'Phone 2581 for Estimates City or Country.

ENGAGE FRED CHURCHER FOR THE BEST JOB AT A REASONABLE RATE. 'PHONE 2984W.

34 Radio Service 34

NOTICE. — JAMES A. BLAIR HAS Discontinued his Radio Servicing and recommends Mr. Chalmers, Radio Service, at
OILATERIA
182 Simcoe Street, to all his Former Customers. 'Phone 777.

1939 R. C. A. VICTOR CAR RADIOS
$34.50
BROWN'S RADIO SERVICE
547 GEORGE.

37 LOST 37

DRIVER'S LICENCE AND OWNERSHIP Card, on Aylmer Street. 'Phone 719.

ENGLISH BOB-TAIL COLLIE, DARK ears, white breast, black and tan. Collar with name of owner, Mrs. Thomas Thorne. 'Phone 7 ring 2, Baliieboro. Reward.

FOUND

RUG, BETWEEN BRIDGE AND Cement Tank on Swamp Road, South Monaghan. Owner may have same by proving property and paying advertisement. Apply Frank Head, No. 1, South Monaghan.

PROFESSIONAL

41 Accountant 41

EDWARD HUMPAGE — Chartered Accountant, Auditor. 419 George Street.

44 Lawyers 44

EMMETT F SHEEHY — Bonded Attorney. Loans. 397 George Street.

PECK, KERR & McELDERRY — Barristers and Solicitors, 415 Water Street Peterborough. Telephone 1950. E. A Peck, K.C. F. D. Kerr, K.C., V. J McElderry K.C.

HON. G. N GORDON, K.C. W. B GORDON — Law Offices, 395-397 George Street. Appointment by Telephone 3300 and 3301.

JACOB LOW — Barrister, Solicitor Notary Public. Money to Loan on First Mortgages. 219 Hunter Street West, Peterborough, Ont. 'Phone 2244. Nights and Holidays 1021.

ALEXANDER L. ELLIOTT, K.C., M.P.P —Barrister, Etc. Money to Loan. Interviews by Appointment. Telephone 3. Office: 355 George Street, Kreege Building, Peterborough.

W. R. PHILP — Barrister, Solicitor Notary Public. 385 Water Street 'Phone 602.

45 Veterinarian 45

HAROLD WORTON, V.S., B.V.Sc. 633 Charlotte West. 'Phone 1235.

MONEY TO LOAN

MORTGAGE LOANS, 5½%. APPLY TO G. N. Gordon, K.C., and W. B. Gordon.

$50 TO $500
LOANS
WITHOUT ENDORSERS
12 Months to Repay. Quick Service. No Credit Enquiries of Friends or Relatives.
RATES AUTHORIZED BY SPECIAL ACT OF DOMINION PARLIAMENT.
CENTRAL FINANCE
CORPORAION
Second Floor, KRESGE BUILDING
355 GEORGE STREET
TELEPHONE 1703, PETERBOROUGH
Loans Made in Nearby Towns.
Tune in CFRB, 6-6.15 p.m. Daily.

PERSONAL LOANS
$50 TO $400
To responsible persons of sufficient earning ability who are the owners of a Car or Furniture, whether fully paid for or not, we offer this service. Only your signature required. Loans repayable in convenient monthly payments.
TORO FINANCE CO.
'Phone 3110 Suite 4, Greene Building
181 CHARLOTTE STREET

MONEY TO LOAN
ON FIRST MORTGAGE ON IMPROVED City Property at Current Rates of Interest.
Apply: The Toronto Savings and Loan Company. 437 George Street, Peterborough.

No Embarrassment
A DIGNIFIED, confidential service offers loan on your car without embarrassment of any kind. Deal direct with responsible financial management.
NO endorsers required—quick service, reasonable rates.
DIXON & HURLEY
Peterborough, Ontario
391 Water Street. Tel. 498J
Representing
Campbell Auto Finance Company, Ltd.
ACCOUNTS ANYWHERE IN ONTARIO.

49 NOTICES 49

For Sale by Tender

TENDERS will be received by the undersigned for the Sale of the following Parcels of Land situated in the City of Peterborough, the Property of the Estate of the late ELLEN CLANCY:
PARCEL NO. 1—Part of Lot Number One, South of Smith Street and East of Water Street, known as No. 714 Water Street.
PARCEL NO. 2—Part of Lot Number Thirty-three, according to Plan No. 70 for the City of Peterborough, known as No. 704 Water Street.
PARCEL NO. 3—Part of Lot Number Two, South of Smith Street and East of Water Street, known as No. 709 Elcome Crescent.
The above Properties must be Sold to settle an Estate. Separate Tenders for each must be made for each Parcel. The highest or any Tender not necessarily accepted.
Full particulars as to description, possession, etc., may be obtained from the undersigned. Tenders to be mailed to reach the undersigned not later than Twelve o'clock Noon, the First Day of June, 1938.
THE VICTORIA TRUST AND SAVINGS COMPANY,
Lindsay, Ontario,
Administrators of the Estate of Ellen Clancy.

50 AUCTION SALES 50

FOR A SUCCESSFUL AUCTION — J. H. MILES, Auctioneer, Valuator. Tel. 1477.

AUCTION SALE — OF FARM IMPLEMents and Stock. Positively no reserve bid, as Farm is Sold. Half-mile west of Campbellford. Richard McKelvie.

HOME IMPROVEMENT
NEW ROOFS FOR LESS — 'PHONE US for Halloday's Free Jubilee Sale Circular and save on Best Roofing and Asphalt Shingles for your New Roof. Monthly payments if desired. Local Sales Representative, Wm. J. Bull, 539 Downie. 'Phone 1086.

FOR CEMENT WORK
'Phone HOWARD ROSE 2212J
FREE ESTIMATES.

Plumbing and Heating.

FOR EXPERT PLUMBING AND HEATING REPAIRS & CONTRACTS SEE J. L. P. SMITH - 372 WATER ST.

Electrical.

COMPLETE ELECTRICAL SERVICE
Electrical Fixtures
And Wiring Devices.
GRANT & LOUCKS
418 George Street. Tel. 798.

The First Shopping Place In This District Is This Page

The Examiner
CLASSIFIED ADVERTISING RATES

Cash Rate:
1 Cent per Word or Figure per Insertion, Minimum Charge ... 25c

Charge Rate:
2 Cents per Word or Figure per Insertion, Minimum Charge 35c

Box Numbers:
One or more Consecutive Insertions 10c

Coming Events:
Per Word per Insertion 2½c
Minimum Charge 50c

Special Announcements:
Birth Announcements ... 50c
Engagement Announcements ... 50c
Marriage Announcements 50c
Death Notices 50c
Card of Thanks (up to 1 inch) 50c
In Memoriam (up to 2 inches) 75c
Over 2 inches (per inch extra) 50c

Legal, Municipal, Government, Auction Sales:
First insertion, per agate line .. 12c
Repeat Insertions 8c
'PHONE 1600

OUR BOARDING HOUSE —with Major Hoople

POPEYE —By E. C. Segar

DONALD DUCK By Walt Disne

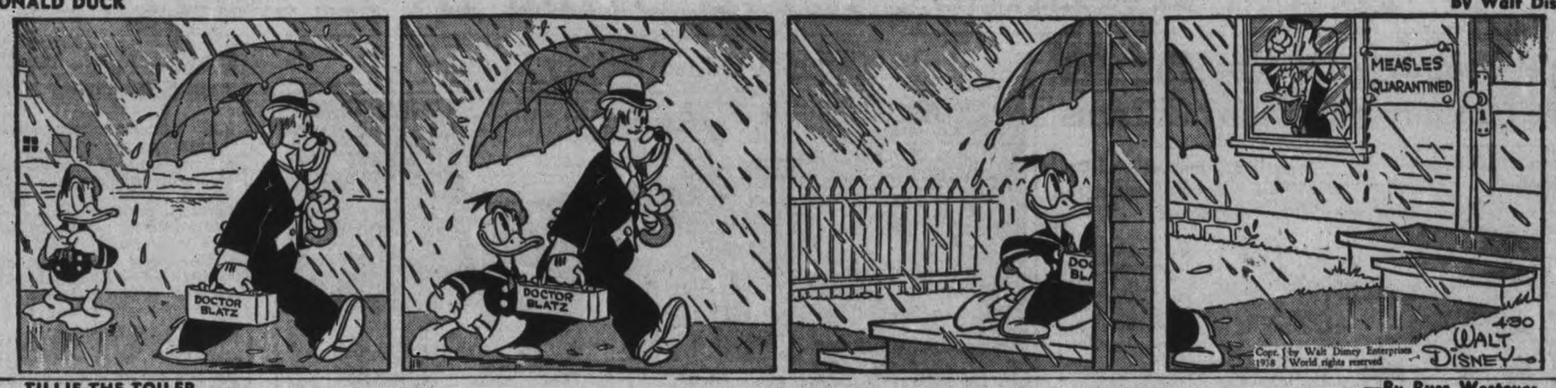

TILLIE THE TOILER —By Russ Westover

HENRY —By Carl Anderson

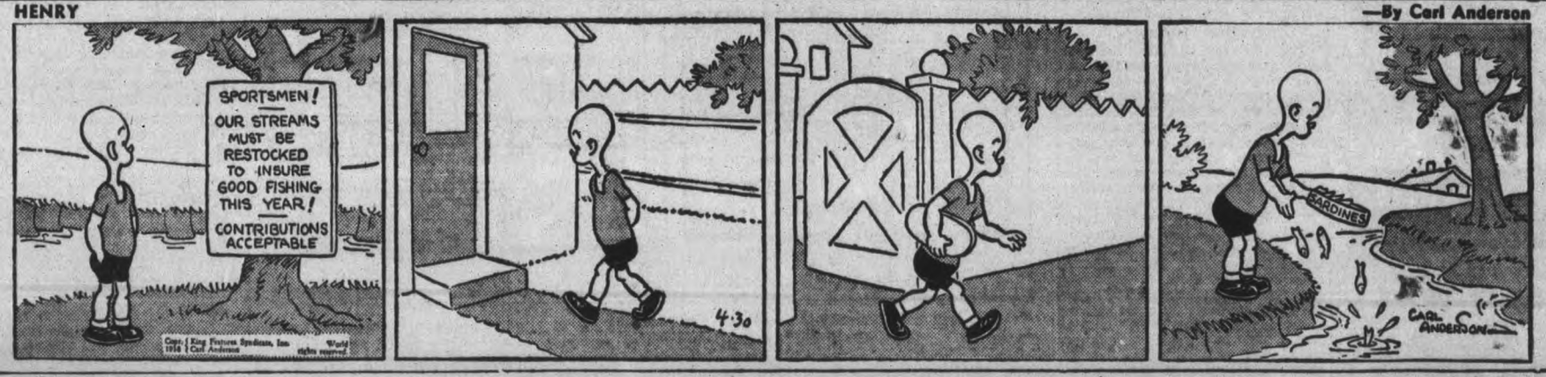

MUGGS AND SKEETER —By Wally Bishop

BRICK BRADFORD —By William Ritt and Clarence Gray

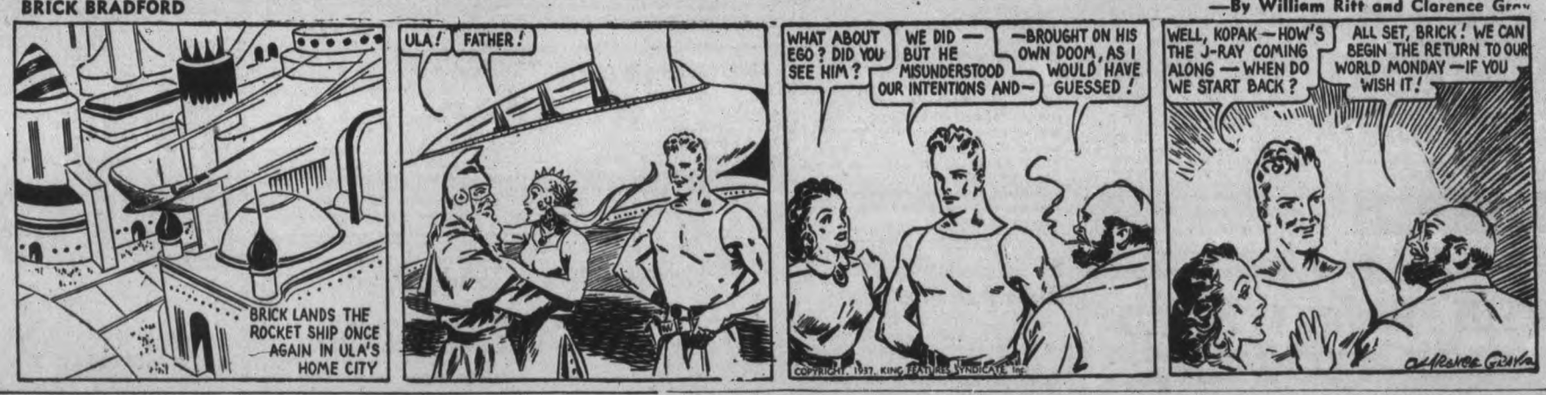

BRINGING UP FATHER —By George McManus

THE TUTTS By Crawford Young

SALLY'S SALLIES

People who time their house by clockwork still are bothered with spring cleaning

THE GUMPS

LOW H.I.P. INTEREST RATE STILL IN EFFECT—FIVE YEARS TO PAY

Opportunities Of Housing Act Are Unknown To Many Citizens

There Is An Unquestioned Demand For Smaller Houses In Canada

MONTREAL, Quebec, April 30.—Low cost housing is the crying need of Canada today and anybody who sets about supplying that need is performing an important social service, H. M. Moore, assistant secretary of the Sun Life Assurance Company of Canada, declared in an address before the general sales convention of Building Products, Limited.

"There is an unquestioned demand for small houses," Mr. Moore stated, "entirely apart from the economic need for new home construction. The depression, with its cessation of building, has resulted in doubling up of families and this doubling up still continues because there is no other place for these families to go. The Dominion Housing Act was put into force to remedy this situation and to enable the Canadian people to own their own homes. Unfortunately, too many people have been unaware of the opportunities that are presented by this legislation. Should the construction industry give their full co-operation and should this housing movement gain the popular favor which it deserves it would be difficult to set any limit to its possible future. Its results would be bounded only by the ability of builders to build fast enough."

Provides Machinery.

The Dominion Housing Act, according to Mr. Moore, provides the machinery necessary to solve the home-owning problem for thousands of wage-earning Canadians. At the same time, he added, it offers a solution to business problems generally by stimulating construction, the basic industry on which the prosperity of many other businesses depend.

The Housing Act, he explained, applies solely to new construction and is entirely distinct from the Home Improvement Plan. Houses built under the D. H. A. must be used for dwelling purposes and loans are made available on three classes of property, owner-built homes, houses built by speculative builders for sale and multiple homes, flats or apartments. Up to 80 per cent. of the total cost, including land, is advanced by the government and the loaning companies, repayable in monthly payments over a period of ten, fifteen or twenty years.

During the period that the D.H.A. has been in operation, Mr. Moore explained, there has been a constant decrease in the average of the amounts of loan sought. At first, he said, the average loan was around $8,000. These loans were made, he said, "but with them the Dominion Housing Act was obviously missing its target. The Act was aimed at the little fellow. The first people to take advantage of the Act did not need it. They used it because they liked the cheap money and liked the monthly repayment plan.

"But, as more and more people became acquainted with the plan the trend was steadily downward. That's where the big demand and largest number of loans is now coming from. This trend proves that the Act is finally coming into its own and serving the people it was intended to serve.

Public Apathetic.

"The general public, however, is still apathetic. It needs to be told and has to be sold. That is the function of companies in the construction industry, such as Building products, Limited. On December 12 last some 2,150 loans had been made in Canada, totalling $13,000,034, but this figure will be greatly increased when the people of anada realize that they can purchase their own homes at very low cost. Higher rents will help the movement, for an increase of two to five dollars a month means a great deal to a tenant paying between five and thirty-five dollars. They can buy a $3,000 home cheaper than renting, with their monthly payments working out at only $15.70. And all they need in cash is $600. The average man in Canada has never before had a chance to live in a new house. He has not even lived in a second-hand one. It has gone through three or four or five or more hands before he moves in.

"Now the average Canadian has a chance to have a home of his own. He knows in advance just what it is going to cost him to live and nobody can raise the rent. He has security of tenure.

"A nation-wide campaign to build small homes would mean the solution of one of Canada's gravest social problems. It would provide better housing for the people who need it most and a strong stimulus to business recovery."

FIND PYRAMID QUARRIES

Quarries from which Chephren, builder of the second pyramid, obtained rock for his statues and tracks along which the stone was taken to the Nile, have been found by an expedition 130 miles southwest of Assuan.

Colonial House Is Very Popular

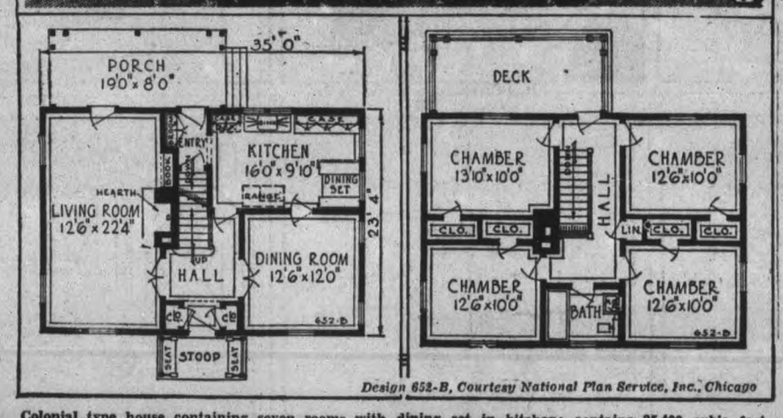

Design 652-B, Courtesy National Plan Service, Inc., Chicago

Colonial type house containing seven rooms with dining set in kitchen; contains 25,400 cubic feet.

COLONIAL architecture is not spectacular, but it is extremely popular with discriminating people for its simplicity, dignity, and the fact that it allows an excellent layout of rooms.

This seven-room frame house has the usual central hall associated with this type of architecture, with benches on each side of the front stoop. It has a large living room with hearth, on one side of the hall, dining room and kitchen with dining set on the other.

Upstairs are four bedrooms, each with its adjoining closet, and a bathroom. A large porch which leads out of the living room, makes a deck on the second floor, which can easily be made into an upstairs stairs outdoor sitting room or a sleeping porch.

The entire house contains 25,400 cubic feet. The size of the main building is 35 feet by 23 feet four inches; size over all, 37 by 37 feet.

Woman Feeds "Pet" And Gets Bitten

Kingston, April 30 (CP).

MISS JESSIE COOPER of Wolfe Island, who was isiting north of Kingston, was rushed to the Kingston General Hospital yesterday, suffering frm a badly mangled left leg. She was attacked by a police dog.

Miss Cooper was feeding the animal, considered a pet, when the dog without warning bit her.

LOTS OF CUPBOARDS ARE ALWAYS HANDY

Cupboards are an essential part of every home. This is especially so in the kitchen. The housewife who hasn't sufficient cupboard space in her kitchen is kept continually on the run. Everyday dishes probably have to be kept in the china cabinet and this necessitates carrying wishes from one room to another at every meal. Pots, pans and cooking utensils should be kept in cupboards conveniently placed in the kitchen.

Very often much kitchen space is wasted. For instance, the space under the sink might quite well be transformed into a convenient and inconspicuous cupboard with two or three shelves for pots and pans, etc. A cupboard of this kind could be painted the same color as the dado around the kitchen.

Of course, ample cupboard space is essential in bedrooms. In addition to the regular clothes closets, every house should boast a large linen cupboard. The shelves, door and jams should be painted white.

A novel arrangement is a cupboard with glass doors over the living-room fireplace. This provides an excellent place for a collection of colored glass or china.

Cupboards may be built under the generous terms of the Dominion Government's Home Improvement Plan.

PLAN COMFORTS FOR NEW HOME

Comfort should be the first thought in planning a home. A great many people are, however, living in homes which they did not plan themselves and which are far from measuring up to that ideal of genuine comfort which we would all like to achieve. Sometimes it would be necessary to make very drastic changes in order to achieve that combination of convenience and restfulness we call comfort. In other cases a few alterations will do wonders.

In homes with large families and incidentally large bedrooms, installation of a second bathroom will do a great deal to promote peace and harmony. Under the Dominion Government Home Improvement Plan, money may be borrowed for this purpose; and a new shining bathroom, created by cutting a piece off one of the large bedrooms will help to take care of the morning rush.

Downstairs, it might be a good idea to use a corner of the kitchen for a breakfast-nook. This is a most valuable adjunct to a home particularly where members of a family must breakfast at different times. It saves all the running in and out to the dining-room, the setting of a more formal breakfast table and incidentally the time of the persons who want to get some coffee and toast fast and clear out.

These are just a couple of suggestions. The Home Improvement Plan can help with them and a score of others.

VICE-CHAIRMAN QUITS

LONDON—(CP).— Disagreement with the Chamberlain government's foreign policy led to resignation of Harold Nicholson, National-Labor M.P. (Leicester), from the vice-chairmanship of the Foreign Affairs Committee of government supporters in Commons.

DRUMS ON THE STREET

HULL, England—(CP).—A Salvation Army adjutant in charge of a Sunday street march, apologized to a Church of England vicar who claimed his service was disturbed. The army officer said he thought the church service was over.

HALL'S BRIDGE

The members of the Hall's Bridge Y.P.S. were entertained on Wednesday evening by the Community League of Wesley United Church. Howard Gillespie took charge as fellowship convenor, and the following program was presented: Hymn, "Blest Be The Tie That Binds"; prayer; Scripture lesson read by Vera Haines; solo by Mr. Muchan, "Through Grace He Lifted Me"; story, "The Artist Who Forgot Four Colors," by Miss D. Menzies; community singing. Recreation was enjoyed by all under the leadership of Mrs. Blewett and Miss Leona Harris. Lunch was served by members of Wesley Y.P. Miss D. Menzies moved a vote of thanks to the Wesley Y.P. and the meeting closed with the National Anthem.

BUILT-IN SHELVES AID IN FURNISHING

Built-in shelves often help to furnish a room. For instance, corners are sometimes hard to furnish satisfactorily. Shelves take away that empty feeling and at the same time use little space. Two long shelves, one on either wall and meeting in the corner will hold books or knick-knacks. They might be of different heights and lengths.

If you have a window that you do not want to cover with side-curtains, but still want a colorful effect for your room, try a series of small shelves at each side, holding potted plants.

One housewife used the space above the fireplace for built-in shelves instead of hanging a painting or a mirror above it. Pieces of an old china collection were displayed on these shelves and the effect was very pleasing.

Built-in shelves of all descriptions are eligible under the Home Improvement Plan.

Special Poll Tax On "Family-Duckers" Advocated By Teachers' Group

Toronto, April 30 (CP)

A SPECIAL poll tax on bachelors and spinsters who dodge their duty by failing to raise families on which Canada can raise taxes was suggested before the Rowell Commission today by the Ontario School Teachers' and Ratepayers' Association.

"Bachelors and homes without families are enjoying the benefits of the state and are relieved of the expense of raising families on which the state depends for its national existence," the association brief said. "They should assume a greater share of the cost of education of the children of the state."

Fred H. Rutherford, spokesman for the association, put it in another way: "A young fellow will be glad to pay $5, $10 or $15 or he might have to pick up something that doesnt agree with him and that he doesnt want to live with the rest of his life. The same thing goes for the women, too."

CONSTABLE SAVES FIVE

GRIMSBY, Ont., April 28 (AP).—Night Constable W. W. Turner aroused five persons last night and guided them to the street as fire threatened their apartments on Grimsby's main street. Stock and equipment in stores below the apartments was destroyed with undetermined loss.

Flames which started in a beauty shop on the ground floor of the Sutherland Block ate their way inside the back wall to the roof of the building before firemen extinguished them.

Spain Bans Fights Bulls Are For Sale

Valencia, Spain, April 30 (AP).

ALL BULLS in Valencia stock yards are to be sold, in view of the recent ban on bullfights. Several bullfight meetings were held here during the first year of Spain's civil war, but only one minor meeting was held last year.

GRANDFATHER SAVES BABY

BRANTFORD, Ont., April 30 (CP)—Two-year-old Graeme Dougherty was saved from drowning in a well on his father's farm at nearby Onondaga Thursday. His grandfather slid down the 25-foot wall of the well and held the child above water until help came.

Falling in when he lifted the top from the well, the youngster dropped into four feet of water. The grandfather climbed down to his aid and shouted for help. The boy's father and neighbor hauled the pair out with a rope.

SALE
At CHOWNS
A Rare Value!
Regular 35c Can JAP-A-LAC VARNISH STAIN OR Regular 35c Can JAP-SPAR VARNISH
JAP-A-LAC Varnish Stain brightens and beautifies shabby furniture . . . woodwork . . . etc. Economical . . stains and varnishes in one operation . . Easy to apply. Quick-drying.
JAP-SPAR Varnish is tough, weather-resisting waterproof . . . For interior or exterior use . .
Choice of either 10c
Either of these 35c cans of Enamel or Varnish FREE with a purchase of any items in our store, 50c or over.
WALL PAINTS REDUCED!
GLIDDEN SPEED-WALL
GLOSS OR SEMI-GLOSS
Beautiful, quick-drying, washable, sanitary . . light reflecting colors.
Reg. $1.30 90c Qt.
TIME-TESTED
Insist on this famous Mark of Quality on all Paints you buy!
RIPOLIN
THE ORIGINAL HOLLAND ENAMEL
18 smart, quick-drying colors. Looks like porcelain, stays that way for years. Use inside or out . . . . . $1.25 Pt.
FREE BOOK * FREE BOOK
32-page color harmony book sponsored by leading authorities including Cecil B. DeMille, Paramount Studios; and McClelland Barclay, noted illustrator, FREE!
FREE BOOK * FREE BOOK
HUBERT CHOWN HARDWARE
417 GEORGE, OLD EXAMINER BLDG
We Deliver Phone 729
COLOR Headquarters

SATIN FINISH HARD-WOOD FLOORING
"The Modern Floor for Modern Rooms"

- EASY AND ECONOMICAL TO LAY
- SCIENTIFICALLY KILN-DRIED
- PRECISION MACHINED
- ACCURATELY MATCHED

For a Limited Time Only We are Offering
THIRD GRADE PLAIN RED OAK
At the Exceptionally Low Price of
9¢ per square foot laid measure
Sold in Peterborough By
Peterboro Lumber Co. Ltd.
163 Hunter St. Phone 3160
H. R. SCOTT LTD.
TOWNSEND ST.

Modern Air Conditioned
ICE REFRIGERATOR

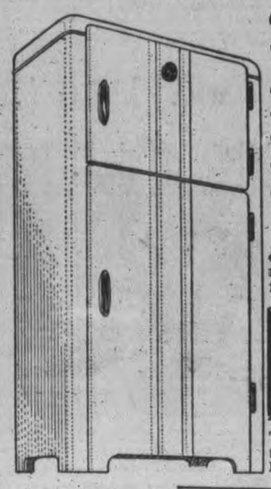

GIVES YOU—
- Constant Low Temperature
- Conditioned Air
- Washed Air
- Humidified Air
- Ice Lasts 4 to 7 Days
- Extra roomy Food Compartment

Modern styling and great economy go together in these new 9138 Air Conditioned Refrigerators.
10 Days Free Trial
Ice Supplied
These outstanding refrigerators range in price from $47.95. Easy terms.
—ICE—
NEW LOW PRICES
Fourteen 25-lb. coupons for 2.00
Seventeen 50-lb. coupons for 5.00
Monthly Contracts from 2.50 per month up
PURE, NATURAL ICE—PROMPT MODERN DELIVERY
The ALLIN ICE CO.
Phone 6
"Ice Costs Less for the Air-Conditioned Refrigerator"
TOWNSEND ST. PHONE 6

To GROW THE BEST SOW THE BEST
STEELE BRIGGS SEEDS
Sold by leading merchants

Lawn and GARDEN SUPPLIES
Good Gardners Need Good Tools
Lawn MOWERS

Lawn Mower
New England ball-bearing 4-blade, self sharpening. A real buy at . . 9.75
Other Mowers at 6.75 up
SPADING FORKS . . 98c-1.15
WEEDING HOE . . 59, 90, 98c
GARDEN HOSE—Corrugated. Kant Kink. Per ft. 7c
Special 50' length, complete with couplings attached, 3.50
GARDEN TROWELS — For transplanting 15c
CULTIVATORS, 85c and 1.15
We Carry a Complete Line of SEEDS
5c package
Buy and Save At
PRATTEN HARDWARE
396 George St. Tel. 2710

Use Moore Paint

MOORE'S INTERIOR GLOSS
Enamel-like paint in new, beautiful shades for all interior work.
Gal. 4.35 Quart 1.25
MOORE'S SANI FLAT
Flat, washable oil paint that really washes. Rich, flat finish in charming colors.
Gal. 3.95 Quart 1.10
Benjamin Moore's
Paint Special
Benjamin Moore & Co. again co-operate with us to bring you this Utilac special. The demand makes it necessary to offer you this special again this spring—take advantage of our trial offer NOW!
Trial Offer Utilac Enamel
This certificate is worth 30c in purchasing UTILAC Enamel. Sign your name and bring it with 25c to our store and receive
Name . . . . . One 25c Brush
One 30c Can of Utilac
55c value for 25c
Or Free Brush With Larger Cans
Address . . . . . .
Moore's House Paint
The Best Money Can Buy
QUART. 1.25 GAL. 4.35
Muresco
The largest selling wall finish on the market. Ask for color card. See the new tints.
5-lb. pkg. 65c
COMPARE OUR PAINT—COMPARE OUR PRICES
Phone 617 for information regarding your painting problems. Years of experience enable us to answer your questions intelligently.
ASK FOR COLOR SCHEME BOOKLET
COLEMAN BROS.
NEW MODERN PREMISES
447 George St. Phone 617

C.D.S.

MONDAY TUESDAY MAY 2-3

AGAIN! Another great sale to make C.D.S. history!
AGAIN! A great co-operative effort with every department store in the EATON organization participating!

PLEASE NOTE: Dozens and dozens of items not advertised. Watch for special price tickets. Sale 2 days only. We would strongly urge early Monday shopping.

Extra! Women's Border Patterned Rayon

Umbrellas

Sale Price Each **1.69**

Such striking looking border patterns! Crisp, tidy designs—made up by our own highly competent Canadian manufacturers — on sturdy frames—in short, smart stubby styles. Gemstone (trade name) and celnica handles—straight, loop and crook types—black, brown, navy in the lot. TRANS-CANADA SALE, each 1.69

A Grand Chance to Save on Our

Better Quality Carpet Warp

Ordinarily 16c Skein

2 Hanks .25

Buy in quantities and be all ready for your Summer needlework! A light cream shade....a medium weight, splendid for sweaters, suits, luncheon sets, bedspreads. Each hank approximately ¼-lb., having about 525 yards. TRANS-CANADA SALE ..... 2 hanks for .25

—Main Floor, C.D.S

Event! Special Sale of Fashionable

Dresses in Summery Sheers

CHIFFONS WITH SLIPS! SHEERS WITH STRIPES! PRINTS! PLAINS! MONOTONES!

Ordinarily 3.95 and 4.95

A great quantity purchase for the great Trans-Canada Sale—making possible a price below the ordinary! Cool, lovely Dresses—advance interpretations of the Summer mode, favorites with fashion-keen women! Smooth Rayons, Bemberg (Rayon) Sheers — nicely manipulated into tailored or "fluffy-ruffle" styles—a few of which are: SEPARATE BOLERO DRESSES, GRACIOUS JACKET FROCKS, "VEIL" DRESSES (Sheers over bright slips). 20 styles in all! A "hundred and one" sprightly details! Bows, Bouquets, Sashes, Pleats, gores! Sizes 14 to 20, 38 to 44. TRANS-CANADA SALE, Each ..... **2.99 Each**

An Advanced Selling In Misses' and Women's

WHITE and PASTEL SUMMER COATS

BOLTS AND BOLTS OF WOOLLEN COATINGS....MANY IMPORTED FROM ENGLAND....SPECIALLY ORDERED IN A HUGE TRANS-CANADA PURCHASE....SPECIALLY MADE UP IN OUR OWN CHOICE OF STYLES. Polo cloths! Cheviots! Basket weave types! Cloths you'd expect to see in coats priced dollars more...and every one finished with a lining to the hem. Fingertip toppers...three-quarter and full-length swaggers...casual summer reefers...candy-colored pastels and soft wool whites. Sizes 14 to 42, including half sizes. TRANS-CANADA SALE PRICE, EACH **9.75**

First Quality

Real Silk Hose

Chiffon! Light Service! Sun Shade Colors!

TRANS-CANADA SALE PRICE, PAIR .55

.55

A Trans-Canada purchase that mounted into thousands and thousands of pairs! That's why you're able to buy yours at just fifty-five cents—seize your advantage — stock up. Buy them by the half dozen pairs yourself! Every pair full-fashioned first quality real silk—sizes 8½ to 10½ in the lot.

4-THREAD CHIFFON—Sun Nude (radiant suntone), Tropic Tan (gleaming coppertone), Cruise Tan (lively suntan), Stroller (coppertone), Sunni Beige (warm beige).

6-THREAD LIGHT SERVICE—Roseblush (subtle beige), Carib (light coppertone), Sunni Beige (warm beige), Cruise Tan (lively suntan), Stroller (coppertone).

—Main Floor C.D.S

Not In Years Have We Seen Such Values In

Silverplated Flatware

"NEWPORT" PATTERN

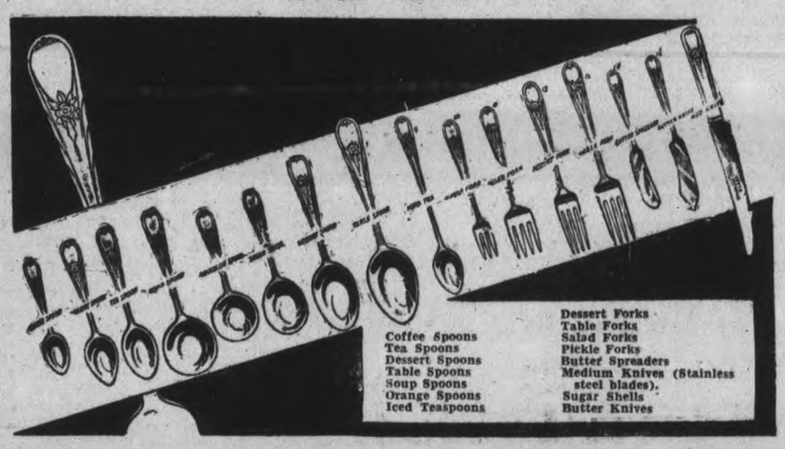

Coffee Spoons
Tea Spoons
Dessert Spoons
Table Spoons
Soup Spoons
Orange Spoons
Iced Teaspoons
Dessert Forks
Table Forks
Salad Forks
Pickle Forks
Butter Spreaders
Medium Knives (Stainless steel blades).
Sugar Shells
Butter Knives

We cannot say enough in praise of this remarkable Flatware. Practically every staple requisite represented in the group. Just the buy for Church Groups! Restaurants! Cottages and Camps! Everyday Use at Home! Design and finish is surprisingly good for the price. Silver plate on nickel silver base. Just look at the pieces offered! All stamped E.P.N.S. except knives which have stainless steel blades. Trans-Canada Sale, each ..... **.10**

Even MORE Remarkable than LAST Year's Values

IN OUR TRANS-CANADA

Sale of Costume Dresses

ORDINARILY 10.95

...but that doesn't half tell the story...because, for these particular dresses we made a special trip to New York to be sure to get the pick of summer styles...so that Canadian manufacturers could rush them through for you to wear while they are still front page fashion news in New York ...but selling there, mind you, at twice to three times the price you see printed here.

Redingotes
Bolero Costumes
Jacket Frocks

in those very new "twin prints" ...plain sheer coats over cool looking monotone prints...plain crepe coats over multicolour chiffon dresses....novelty dotted crepes with pique trim...cool dark chiffons with white accents. (All in rayon fabrics). AND HERE'S AN IMPORTANT POINT! EVERY SHEER DRESS HAS A RAYON TAFFETA SLIP CUT ON THE STRAIGHT...AS SPLENDID FITTING AND WELL MADE AS THE DRESS ITSELF! STYLES AND SIZES FOR EVERY WOMAN. JUNIOR MISSES, 11 TO 19; MISSES, 14 TO 20; WOMEN'S, 36 TO 44; SPECIALIZED SIZES, 16½ TO 26½. EACH .....

6.95

—2nd Floor, C.D.S.

We Combed New York Markets For This

Great Sale of Bags

INCLUDING TWO INITIALS

Dozens of bags—as new as this news—specially picked for this great sale by our expert handbag buyer. A smash-hit style collection—the high fashions—the colours—to complement your whole Summer wardrobe! Appealing novelties and big practical bags. Pouchy ones with soft shirrings. Deceivingly slim envelopes that disclose a surprising amount of pocket room. String straps. Cut-out and braided handles. Almost every conceivable example of bag-craft in simulated leathers of calf-patent-ostrich stressing the fashionable DARK TONES—as well as WASHABLE WHITE AND PASTEL SHADES. Trans-Canada Sale, each **1.49**

—Main Floor, C.D.S.

Rarely Have We Seen Such Bemberg Rayon

Satin Gowns

Priced As Low As

A Trans-Canada Sale Offer of Exceptional Value. Soft, rich, lustrous gowns of Bemberg satin (rayon), tailored or dainty styles. Contrasting binding, lace, embroidery or fagoting trim. Six styles from which to choose. In Tearose, Blue or White. Sizes to fit small, medium and large. Trans-Canada Sale, each **1.69**

—2nd Floor, C.D.S.

Here's Your Opportunity to Save! We Offer a Dramatic Value in these

VESTS! BRIEFS! and PANTIES!

Of Runproof Rayon Mesh

Lightweight—In fact just the grandest cool undies for warmer days. Here they are! Stock up now!

- Shaped opera top Vests
- Brief French Panties
- Flare panties with contrasting trim
- Cuff Pantie

Tearose or White. Sizes in the lot, small, medium and large.. Trans-Canada Sale, each ..... .39

—2nd Floor, C.D.S.

EXTRA SPECIAL!

Here's Value Plus Quality Plus Wear

Satin Slips

Two styles! What an Opportunity! A slip to please almost every taste!

- Made of real silk Bemberg satin (rayon).
- All bias cut.
- Tailored with fagoting.
- Daintily embroidered yokes.

Every one a winner at this exceptional price. Sizes 32 to 44. In Tearose or White. Trans-Canada Sale, each **1.19**

—2nd Floor, C.D.S.

Men's, Boys' and Youths' Camp Shoes

For Summer Comfort

Boys' and youths' sizes 11 to 5½, Trans-Canada Sale, pair **1.39**

Men's sizes 6 to 11, Trans-Canada Sale, pair **1.69**

Designed for comfort...priced to bring a substantial saving! We bought hundreds of pairs of these brown ELK (trade name) camp shoes, with real camp-life moccasin type styling to them! Have good-wearing composition rubber soles with insulated leather insoles (that helps to protect the feet against hot summer sands and rocks). Firm gripping soles...and flexible! Outfit the male members of the family with these for a whole season's practical foot-comfort!

—Main Floor, C.D.S

Northampton (Eng.)-made!

MEN'S CALF OXFORDS

SIZES 6 TO 11
Width C—D—E

Brogues, Balmorals, Bluchers

In three popular styles...and they all point to the same important thing about this sale... and that's the remarkably low Trans-Canada Sale price! They're English made through and through...and we think you'll find them just as serviceable in wear as they are smart in appearance.

TRANS-CANADA SALE, PAIR **3.98**

—Main Floor, C.D.S.

THE CANADIAN DEPARTMENT STORES LIMITED

Sale Headliner! Exceptional Value

WOMEN'S DEAUVILLE SANDALS

Fashionable for Summer Wear

Right at the first of May...the beginning of Summer...the start of the "white season". This remarkable sale of Summer Shoes. Every pair fresh, new, sparkling white, with cool open slashings, cross-straps, perforations. Specially imported and purchased for this great Trans-Canada Sale. Calf leather, leather soles. Sizes 4 to 8. Pair **1.69**

—Main Floor, C.D.S.

C.D.S. STORE WIDE TRANS-CANADA SALE! MON.-TUES. MAY 2-3

Sale! Men's Better Quality Yarn-Dyed Worsted

2-Trouser Suits

ORDINARILY 35.00

Trans Canada Sale, Each 24.50

A buying opportunity that was planned months in advance....and bought in great quantity.... We handpicked scores of smart woollens that made this special price possible! Variety and colour is the keynote! All the popular shades...blues, greys, greens, blue-greys, fawns, browns and blacks with interesting patterned effects...pin stripes, cluster stripes, small and large checks and glen plaids! In a weight that's suitable for wear at this time of the year. Plenty of style too! Single and double-breasted regular and "drape" models for young men... single and double-breasted models for men. They're all the kinds of suits you'd like to see "on sale".... but seldom do! Sizes 36 to 44. Trans-Canada Sale, each 24.50

Men's and Young Men's 2-Pant Suits

Made by a well-known manufacturer...to our own specifications, especially for this big sale! All-wool imported and domestic suitings in yarn and piece dyed worsteds...Double plains! Gabardines! Tweeds! Cluster and broken stripes...checks, Windowpanes, Glen checks as well as plain shades. Single or double breasteds, as well as sport types...for men of regular build. Trouser may be finished plain or with cuffs as desired. Sizes 34 to 44 in the lot. Trans-Canada Sale price **19.50**

Here They Are! All Wool Flannel Trousers

For sports...for occasional wear all through the late Spring and Summer months...It's hard to beat Flannel Slacks! There are ALL-WOOL flannel...in medium shades of grey. Made up with plain or pleated fronts, cuff bottoms...cut to proper length and current fullness! Sizes 30 to 44. Trans-Canada Sale, pair **3.59**

Men's Raincoats

A serviceable rubberized cotton fabric makes these coats light in weight and showerproof! Loose-fitting, single-breasted style, slash pockets and strongly cemented seams are other good features about them! Can be rolled in compact bundle. Fawn shade only. Sizes 36 to 46. Trans-Canada Sale, each **2.95**

Feature! Men's Jerseys, 'Brevets', Shorts

Stock up for summer needs at big savings!...Many styles including white cotton shorts or brevets, in fine rib or flat knot stitch. Rayon shorts in plain knit with all around elastic waist...also printed cotton shorts with 2-button yoke, elastic insert at waist. Jerseys athletic style in flat knit cotton balbriggan, rib stitch or flat knit rayon. Small, medium or large sizes in the lot. Trans-Canada Sale price, garment ..... **.20**

—Main Floor, C.D.S.

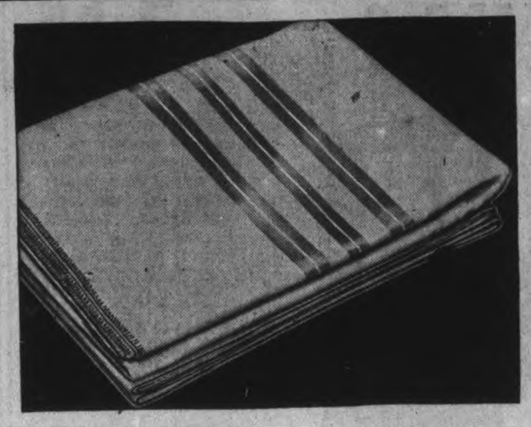

Rousing Sale Feature! Bar-Border Flannelette Blankets

Size 70 x 90. Ordinarily, pair 2.95

First quality—remember that—and little more than two dollars per pair—there's a flannelette blanket buy you won't often equal! Soft white ones with gay contract in their borders of ROSE BLUE, GOLD-COLOUR, GREEN OR MAUVE. BUY THEM NOW FOR YOUR SUMMER HOME. FOR PRACTICAL GIFTS TO NEW HOME-MAKERS. Trans-Canada Sale, pair **2.19**

Extra! 100-Inch Long White Cotton Sheets

Our first-time offer, we believe! Sheets 100 inches long — and plain-hemmed, sturdy cotton Wabasso's at that! Sale news you'll want to broadcast to all your friends! Size 80 x 100". Trans-Canada Sale, each..... **1.00**

White Cotton Hemstitched Wabasso PILLOW CASES

Priced to warrant quantity buying for they are Wabasso cotton cases, hand-sewn and hemstitched —sturdy ones you'll want for every bed in the house! Size 42 x 33", Trans-Canada Sale, pair **.55**

Another Big Feature 'Cannon' Terry Towels

You'd pay as much for some "seconds"—and these are first qualities—big bath-sized beauties; closely, ruggedly woven, deep-piled for desirable absorbency! THREE of Cannon's smart, tempting shades: Blue, rose, green, checks and solid red. Another ALL WHITE. Size 20 x 40. Trans-Canada Sale, each ..... **.35**

—2nd Floor, C.D.S

A Special 'Headline' Feature in the 'Eclipse' Electric WASHERS!

49.95

A value made possible only by weeks of planning—plus the close co-operation of the manufacturer—we take pride in presenting it! The machine incorporates many of the fine features of higher-priced types—you'll note particularly the rolled-in tub style designed to prevent spashing. 4 to 6 sheet capacity. A mechanism that should give long, trouble-free operation. Trim, up-to-the-minute styling and the TUB with 3 Coat Ivory Porcelain enamel finish inside and out.

GYRATOR—3 fin cast aluminium for quick, easy action.

WRINGER—Full-size with rubber rolls, instantaneous safety release, hand-rests both sides.

MECHANISM—All gears machine-cut, carefully fitted for long, quiet operation, controlled by outside lever.

MOTOR—"Robbins and Myers" or Westinghouse"—¼ h.p. direct drive to gears.

BASE—Heavy stamped steel enclosing motor and transmission. Electrically welded legs on easy-running casters.

May Be Purchased on the Budget Plan.

A Big Special Feature Table Top Gas Ranges

Trans-Canada Sale, each ... **53.75**

Save Substantially on Them Monday and Tuesday!

Ranges That Offer Grand Cooking Capacity and Extra Table Space!

Here is a REAL range—one that offers big cooking capacity and extra table space. So right up to date in every particular that it is boun dto make meal-getting more pleasant! At 53.75 it's priced extra low—typical of values in the Trans-Canada Sale.

- Has porcelain enamel top folding down over burners to give extra table space when cooking is done.
- Roomy porcelain-enamel lined oven, cast iron bottom for desirable heat distribution.
- Modern broiler right and big storage cabinet left.
- Flash lighter with 4 full sized burners.
- Handsome ivory porcelain enamel finish, black trim. Chromium-plated tap and door handles with red stripes.
- Floor space 38 x 28".

This Range May Be Purchased on the Budget Plan

—Basement, C.D.S.

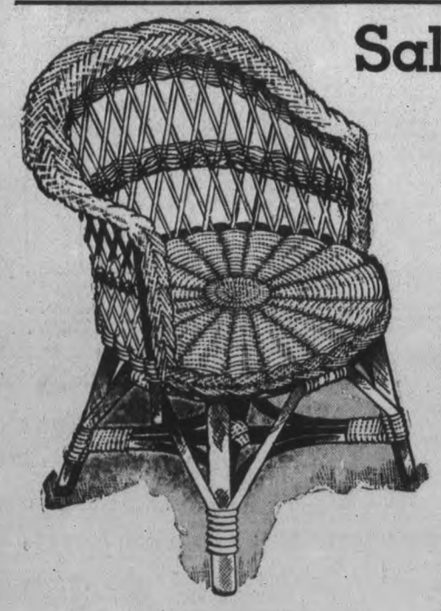

Sale Headliner! Summer Chairs

Extra! Natural Finish Willow Chairs

Probably one of the outstanding opportunities of the whole season to save on chairs for your porch and cottage—buy them in sets of four or six! Smooth, natural finished woven willow, attractive in almost any setting. With springy, well woven seat, reinforced shaped back, sturdily braced legs. ORDINARILY 2.98. Trans-Canada Sale cash price **1.49**

Sale Feature! Unfinished Wood LAURENTIAN CHAIRS

Unfinished wood chairs for outdoors, with folding footrest that slides under the seat when not in use. Sturdily made; pitched at a comfortable angle for resting and relaxing. Buy several for savings at this remarkable price, and paint them whatever decorative colours you choose. ORDINARILY 2.95. Trans-Canada Sale, cash price **2.25**

Extra! DECK CHAIRS

COMPLETE—ORDINARILY 2.95

Nothing like a deck chair for taking it easy, and these are designed for maximum comfort—low priced in this great Sale offer for extraordinary value! Natural finished hardwood frame, adjustable to sitting or reclining positions; separate seat and back sections of reinforced painted awning canvas. Complete with box canopy, armrests, footrest. Trans-Canada Sale cash price, each **2.25**

For Summer Campers Folding Camp Cots

ORDINARILY 2.75

At the lowest price we have been able to offer cots like this in years! Hardwood with steel reinforcements; Scotch Hessian cloth cover. Note how compactly it folds for motoring! Trans-Canada Sale Price, each **1.95**

—Basement, C.D.S

C.D.S. 5-YEAR PROTECTION PLAN

Five years' protection and service on sealed system and motor of "Roto-Rite" mechanical unit. One year protection and service on whole refrigerators as outlined in the certificate.

Only at the C.D.S. can you buy COLDSPOT!

TRANS-CANADA Sale COLDSPOT ELECTRIC REFRIGERATORS

CASH PRICE

$169.

A remarkable refrigerator value for the Trans-Canada Sale! Big roomy model with 6.2 cubic ft. capacity at a price lower than you would expect to pay for a smaller unit. It's powerful! Economical! Produces 96 cubes of ice and is equipped with cold control, interior light that flashes on automatically. Finger tip tray release and many other "Coldspot" features. Shelf area of 12.0 square feet and is 55¾ inches high. Truly an outstanding Trans-Canada Sale feature!

May Be Purchased on the Budget Plan.

REG. $189. Trans-Canada Sale

—Basement, C.D.S.

THE CANADIAN DEPARTMENT STORES LIMITED

Tomorrow
FAIR AND WARM.

The Peterborough Examiner

Last Year
MAXIMUM 79 - MINIMUM 41

VOL. LXXX, No. 102 PETERBOROUGH, MONDAY, MAY 2, 1938 ★ PRICE THREE CENTS

HEPBURN STRIKES BLOW FOR PROVINCIAL RIGHTS

100,000 To Guard Adolf Hitler On Rome Visit

Railway From Brenner Pass to Rome Double Guarded; Berlin Officials Say No New Pacts Contemplated

ROME, May 2 (AP).—Troop trains rolled into Rome hour upon hour today bringing 100,000 soldiers to be on hand for the visit of Chancellor Hitler.

There was everywhere the turmoil of last-minute preparation to make the welcome of the German leader tomorrow night the greatest pageant in the ancient city's modern history.

Parks were converted into military camps. Merchants refused deliveries because their trucks could not move through streets choked by soldiers, police and tourists.

Persons of questionable record were jailed or ordered from Rome, Florence and Naples during Hitler's six-day stay. Unofficial estimates fixed the number involved at between 6,000 and 7,000.

Soldiers stopped automobiles entering or leaving Rome and checked identification papers. Police doubled their regular guard along the railway from Brenner Pass to Rome, the route of the Hitler train.

There is in the southern Tyrol an especial air of excitement, and its predominantly German population is prepared to turn out at dawn tomorrow when the Fuehrer's train rolls from Austrian Germany onto Italian soil.

Italy received this tyrol region from Austria as part of the 1918 peace settlement. Otherwise it would have become German when Hitler annexed the rest of Austria March 12.

There will begin tomorrow the main conferences designed to show that Rome and Berlin still are good friends, despite the annexation and the new Italian accord with Britain.

A History-Making Trip.

BERLIN, May 2 (AP).—Chancellor Hitler departed for Italy to-day to visit Premier Mussolini and take an inventory of their close friendship

CHASES OUT
(Continued on Page 2, Column 3)

DOOMED WOMAN NOT AFRAID TO DIE

COLUMBUS, O., May 2 (A.P.).—Mrs. Anna Marie Hahn, condemned to be electrocuted on Wednesday night for murder, protested her innocence to-day in a death cell interview, but asserted "I wouldn't be afraid to die."

The Bavarian-born former housemaid said she was treated unfairly in the trial at which she was convicted of killing by poison Jacob Wagner, 78, a retired gardener, to gain his meagre fortune.

She described as untrue testimony doses of the poison allegedly used to kill Wagner were found in her purse's lining.

"I never even knew what the poison was, and don't believe there was any in that purse," said Mrs. Hahn.

"I feel that maybe I have a chance yet to save my life," she added, "but if I have to go, I've always felt I wouldn't be afraid to die."

"I still believe they wouldn't want to take my life; if not for my sake, at least for the sake of my child."

Her son Oscar, 12, is living with relatives.

The condemned woman indicated she expected Governor Martin L. Davey would spare her life if a projected appeal to the United States Supreme Court fails.

SHOT IN CHASE

TORONTO, May 2 (CP).—James Russell, 25, Montreal, is under police guard in hospital here with a bullet wound in his leg and charged with shopbreaking.

Police Constable J. Hawkins saw two men running from a warehouse here early today and called on them to stop. He fired two shots, one in the air and one downward. Apparently one bullet ricocheted, for when it hit Russell, it was travelling upwards. The other suspect escaped, police said.

Tons of gold were flown recently from Brussels, Belgium, to London.

BETHANY BARBER TRAPPED UPSTAIRS AS HOME BURNS

(By Staff Reporter.)

BETHANY, May 2.—The crackling sound of flames and the acrid smell of smoke awakened Harvey Ginn from sleep at four o'clock Sunday morning with scant time to escape with his wife and two children from the fire that almost completely destroyed his home and adjoining barber shop and nearly all the contents of the upper rooms.

"Neighbors carried out a lot of the furniture down stairs, but we saved practically nothing from the bedrooms, not even our clothing," Mrs. Ginn told the Examiner Sunday afternoon. "After my husband got me and the two children, five and six years old, safely out of the house, he rushed upstairs again to try to save something, and was trapped there by the flames. He had to be helped out of an upper window by men who had responded to the alarm."

Cause of the fire could not be determined. It seemed to have started on the second floor over the barber shop which was under the same roof as the dwelling. Flames spread across the second floor to the residential section of the house and down to the lower section. It was stated that there had been no fire in the barber shop stove for three or four days, and also that Mrs. Ginn had got up about 2 o'clock Sunday morning and gone into the children's room. At that time there was no smell of smoke or any warning of the fire that nearly caught the family in their sleep about two hours later.

A volunteer bucket brigade and the hand pump that was purchased by the Women's Institute finally subdued the fire before it had levelled the clapboard house and shop, but the damage appeared to be almost complete. Had there been two hose lines instead of one, it is believed the flames would have been extinguished with comparatively slight loss.

Harvey Ginn and his family came to Bethany two years ago from Blackstock and bought the house and shop formerly occupied for years by Herb Patterson. The loss was partly covered by insurance.

STUDENTS TO GRADUATE

TRURO, N.S.—(CP).—About 30 students will graduate from the Nova Scotia Agricultural College here this term, it was announced. Exercises will be held April 26.

PRAIRIES' WOES LAID TO GREED ON WHEAT LAND

Hepburn Opposes East Helping Pay "The Shot"

TORONTO, May 2 (CP).—The balance of economic advantage resulting from Confederation lies with the Prairies, despite the West's repeated charge that the east has benefitted most, Premier Mitchell F. Hepburn asserted today before the Rowell Commission.

If the west had suffered more than the east there were several explanations, apart from any Federal policy, he contended. The claims of the Prairie Provinces for compensation "at our expense" rested on the fallen fortunes of the wheat growers.

"While wheat is still important, it is not the life and soul of the west," the Ontario Premier said.

"I have every sympathy for those 99,000 farmers whose main source of revenue (wheat) has declined, but really I do not see that it is necessary to upset Confederation on their behalf. Nor do I believe that we should be called upon to re-make a fiscal policy that was established long before most of them ever turned a furrow, with a tractor, on Canadian soil."

Solution Coming Slowly.

The west was working its way out of the crop specialization that came with early settlement and was working into a "diversity designed to utilize its resources of men and materials, a diversity of the factory as well as the field," he said.

As far as the wheat situation was concerned, a committee of the League of Nations had concluded that the over-production of wheat was responsible for the agricultural crisis and that Canada, "in this instance Western Canada," was responsible for the 'greatest absolute and relative' over-production of the world's wheat supply.

"Then the Prairie Provinces are themselves the makers of their own, and other people's, misfortunes," Premier Hepburn said.

Not Well Grounded

Another reason for the suffering for the West under strain was that western farmers were not as well "grounded" in their holdings as eastern farmers, about one-third of them having been on their farms less than five years, he argued.

"Not only were thousands of western farmers 'new' to the lands they occupied, a large percentage of them were also quite 'new' to the country," he added, noting one-third born elsewhere than in Canada, the British Empire or the United States.

Between 1931 and 1936 the number of prairie farms had risen from 288,079 to 300,523, the premier said, expressing difficulty at reconciling those figures with statement of "loss through political injury." Only in Saskatchewan had been a net loss of acreage under cultivation.

While the Prairie Provinces had claimed disability because of the monetary policy followed by Canada in 1931, Premier Hepburn contended western wheat growers would have lost, rather than gained, from devaluation of Canadian currency at that time, as the prairies advocated.

Is Under Fire

W. H. Ireland, Right, president of the Ontario Conservative association, has been bluntly informed that "you and your executives no longer have the confidence of the party" by a "Committee for Conservative Action," composed of a large and influential group of Ontario Conservatives. In a letter to Mr. Irland from R. C. Wood, Left, acting secretary of the newly formed committee, the president was severely critized for postponing the annual meeting of the party.

Two Children Die In Ottawa Fire

Father and Three Firemen Burned in Rescue Efforts; Mother Taken Seriously Ill at Party Shortly Before

OTTAWA, May 2 (CP).—Two children were burned to death and four others received slight burns when fire swept through the home of Nelson J. Lacasse, former alderman, today.

The dead were two-year-old Jennine Lacasse and her three-months-old sister, Alice, daughters of Rene Lacasse, 24, who were staying at the Lacasse home.

Rene Lacasse received serious burns to his hands in an attempt to rescue his children from the burning house, located on Lyndale avenue in the west end of the city. Three firemen, district chief Langdon, Lieut. P. D. Dunnigan and fireman Emile Dore, suffered burns to their hands and faces.

Unaware her children were dead, Mrs. Lacasse lay in hospital with little hope held for her recovery. She took suddenly ill last night while playing cards with the family.

Awakened by heat and smoke in the rear bedroom where he was sleeping near his children, Rene Lacasse aroused other occupants of the house and went back to the bedroom in an attempt to save his two daughters. Dense smoke and flames forced him back.

Mrs. Nelson Lacasse and her three daughter, Alice, 16, Lucille, 19, and Jeanette, 12, awakened by Rene's shouts, had no difficulty in getting down the front stairs from the upper floor of the two-storey, frame building.

Former-Alderman Lacasse, who had been sleeping in one of the front bedrooms, said he had got up early and made a fire in the kitchen stove. Stepping into the woodshed to cut more wood, he heard someone yelling "fire."

Believing it came from the street, he ran around the side of the house and discovered it was his own home that was burning.

MEAT EXPORTS HIGHER

OTTAWA, May 2 (CP)—With the United Kingdom still the best customer, Canada exported $3,265,953 worth of meats during March compared to $2,901,109 in the previous month and $4,028,674, the Dominion Bureau of Statistics reported today.

United Kingdom took $3,014,027 worth and most of the $2,837,219 worth of bacon and hams also went to the same market.

CONANT REFUSES KINGSTON DEMAND FOR POLICE PROBE

TORONTO, May 2 (CP).—Attorney-General Conant released today the text of a letter he wrote the Kingston city council refusing its request for a commission inquiry into Kingston police and police commission affairs pending submission of written charges.

At a recent city council meeting a member made statements reflecting on police department and commission efficiency and a resolution was passed asking for an investigation by the Attorney-General's department.

Mayor A. H. Stewart of Kingston received the letter from the Attorney-General, but would not release it pending a city council meeting tonight which will deal with the letter.

The letter, addressed to C. C. Wyatt, city clerk, follows:

Dear Sir:

This will acknowledge receipt of your letter of April 21 with the resolution passed by the city council asking for an investigation into the affairs of the Kingston police commission and the Kingston police department.

This would entail the appointment of a commissioner under the public enquiries act. There is nothing in your letter indicating any specific charge whatever, and I am sure you will realize that before any consideration could be given by my department to the appointment of a royal commission to investigate the police commission of the city of Kingston, written charges would be required to be submitted.

Then they would be considered on their merits as to whether the charges would warrant the expense of a royal commission. If these are forwarded, the latter will be given my careful attention.

Suggests Federal Powers Be Reduced

Premier Informs Rowell Commission He Believes Jobless Insurance Is Better Left With Provinces

TORONTO, May 2 (CP).—Premier Mitchell F. Hepburn of Ontario today declared his government's emphatic opposition to any enlargement of the power of Canada's Federal government. Any changes should be in the other direction, he said.

"Canadians ought to strengthen the hands of government closes to the people—or get ready to look back on the past 75 years as merely an interlude of freedom," he told the Rowell Commission, citing as an example what had happened in Europe "under the iron hand" of concentrated power.

In an outspoken statement "keynoting" the provincial government's presentation, the Ontario premier sharply criticized the manner of the commission's appointment and claimed lack of notice of himself and "the premier of another province," although he "suspected" several provinces were consulted.

He devoted a large part of his time to an attack on the submissions made by the Prairie Provinces, warning that if they had not broken down in the telling, one can well imagine a very, very serious situation might have arisen within confederation."

Sticks Up For Right

The premier left no doubt as to his stand for the complete maintenance of existing rights. "Decisively, we are not here to bargain away functions with which he have been charged, not here to trade off the resources we are sworn to preserve," he asserted.

Equality between the provinces he held impossible. Living standards as well as general ecenomic conditions varied so widely he considered it advisable for the provinces to administer their own social services. Finances should be provided by broader provincial taxation and prior provincial right to the income tax field, the Federal government stepping in "only when the provincial needs have been satisfied."

Jobless Insurance Stand.

For the first time he made public his altered conviction that unemployment insurance was one of the services which might better be left with the provinces.

"During your investigations, sir, you have heard much of the "social services," the Premier said. "May I suggest, sir, that the need for those 'social services' has come largely through the lack of a national economy that fnsures a wide distribution of the proceeds of productive effort.

"The State is largely responsible. The State will pay with its life—unless it shapes its policy for the profitable employment of the great mass of its citizens. The government that arranges an economy under which one family out of every 10 lives on 'social services' cannot survive; and does not deserve to survive."

"Can we adapt ourselves to the economic change of the times and

SUGGESTS
(Continued on Page 2, Column 2)

PREDICT FRICTION AS HITLER MAKES DEMANDS ON DUCE

LONDON, May 2.—(CP-Havas).—If Premier Mussolini follows the course Chancellor Hitler is expected to plot for him during the next few days in Rome, Italy will be placed in a position analagous to that it held in 1914-1915, suspended uncertainty between the Anglo-French entente and Germany, informed quarters believed to-day.

Hitler's agenda, it was said, would contain four main points:

1. An outlet for Germany to the Adriatic.
2. Demilitation of zones of influence in the valley of the Danube.
3. Discussion of the proposed four-power pact.
4. A German promise to help Italian expansion in the Mediterranean at French expense, notably by Italian annexation of Corsica.

It is the general expectation here that whatver the external trapplings and display of Hitler's visit to Rome, the Duce will prove a somewhat cool customer as far as Hitler's program is concerned. The great military and naval display will be meant to impress Hitler with Italian ability to give emphasis to its stand on these points, it was believed.

Clash on First Point.

On the first point, the German demand is certain to meet a frigid reception if couched in the form of a territorial claim. It is more likely to be proposed on an economic basis, through the conversion of Trieste into a free port.

Thus Trieste would regain the trade it has lost since Anschluss diverted Austrian business.

On the second point, concerning "spheres of influence" in the Danube Basin, it is wondered here how far the Duce is likely to go in giving way before Germany in such regions as Hungary where its political and economic position has borne some weight for a long time.

Concerning the four-Power pact, favored by Rome but opposed by Berlin, there will also be differences of opinion. The source of Germany's opposition is said to be the belief that the U.S.S.R. might eventually be included in the pact.

In return for Italian compliance to Germany's demands, according to information here, Germany would promise full support and encouragement to Italian aims in the Mediterranean at the expense of France, and would insist, among other things, that the Duce proceed to annex Corsica.

PACIFIC CITIES YIELD MILLION IN DOPE RAIDS

Eight Major Seizures Triple Narcotic Prices

SAN FRANCISCO, May 2 (A.P.).—A world-wide drive against smugglers of narcotics has resulted in the seizure of contraband valued up to $1,000,000 on the Pacific Coast, it was learned on indisputable authority here to-day, and has more than trebled the price of dope.

Eight major shore-side raids, including the frustration of a daring attempt to smuggle 81 tins of opium, worth $40,000, from the navy transport Chaumont a month ago, have netted narcotics for which addicts would have paid more than $500,000.

The major hauls, and there were countless others away from the waterfronts, have captured 317 tins (132 pounds) of smoking opium, 32 pounds of morphine, and 54 pounds of heroin.

Opium is so rare it has jumped from $80 to $260 "wholesale" for a five-tael (6 2-3 ounce) tin; morphine has skyrocketed from $50 to $160 an ounce, and heroin is scarcely available.

Narcotics are smuggled in double-lined oil cans, in innocent looking containers labelled everything from "ties" to "toys." The Chaumont's mail clerk was caught with 40 tins in a mail pouch as he went into a cafe to deliver his cargo. Another 41 tins were found on the vessel in a pouch not comingled with mail that was subject to customs inspection.

ROTARIANS ELECT FIVE DIRECTORS

At to-day's luncheon of Peterboro Rotary Club, directors for the year commencing July 1st were elected, five being chosen out of a field of ten named by the nominating committee, T. T. Gentles and H. L. Garner acted as scrutineers. The five new directors are Thos. A. Mackay, T. J. Carley, K.C., E. L. Sackville, R. E. Cutting and "Mac" Gordon.

E. L. Sackville had as his guests to-day a group of representatives of the Manufacturers' Life Assurance Company, including D. A. Sinclair, inspector for Ontario agencies, H. B. Berwick, supervisor of field services, W. J. Ferguson, Lindsay, R. R. Snowden, W. P. Plunkett, Oshawa, J. D. Larkin, Cobourg, J. W. Russell, Brighton, J. L. Doherty, Hastings, F. J. Hughes, A. B. Burrows, F. L. Driscoll, W. H. Barker, Peterborough.

Rev. E. W. Rowland, of Mark St. United church, was also a guest.

Dr. J. Holdcroft Injured In Crash

Dr. J. Holdcroft of Havelock sustained a broken left arm and facial lacerations and J. Vance, of Cordova suffered a cut above his left knee when a car driven by Dr. Holdcroft left Highway No. 7 while turning out to pass another machine and plunged through a fence into a field.

The accident happened at 5 o'clock Saturday afternoon near Lorne Braden's farm, ten miles east of Peterborough.

The machine got out of control as it was turned out when another automobile came along and after hitting a bump shot across the ditch and into a fence the rear wheels coming to rest on the rails of the fence. Traffic Officer Gordon Broughton investigated.

Child Is Scalded By Boiling Milk

Badly scalded by boiling milk, 3-year-old Billy Reynolds, son of Mr. and Mrs. George A. Reynolds, 316 King street, is in Nicholls hospital today, where authorities reported his condition as favourable.

The little boy was reaching for some bread when in some fashion he upset a pan of boiling milk and his back was severely burned. He was taken to the Standard Medical and Surgical Clinic for treatment by Dr. Agnes Moffat, then removed to hospital.

Nazi Insignia, Salute Borrowed From American Indians

Bullet Sneaks Up Wounds Man

New York, May 2. (AP).

THE ONLY way Harold Rush, 34, could figure it out today was this—a bullet crawled up his coat sleeve and bit him. Walking on the fringe of "Hell's Kitchen," on the West Side, Rush noticed blood running down his right wrist. That was the first he knew, he said, about being wounded.

At the hospital it was discovered that the wound had been inflicted by a bullet. But—Rush heard no shot. He felt no pain. And there was not bullet hole in his coat or shirt sleeve.

KILL ATTACKING TIGER

Attacked by a tiger while working near a tea garden in Sylhet, Assam, a native attracted the attention of garden workers by his cries, and they killed the beast with spades and pick-axes.

Michigan Expert Delves Into History Charging Hitler With Plagiarism

ST. IGNACE, Mich., May 2 (C.P.).—Dr. W. C. Edmison, a student of Indian customs, charges Adolf Hitler with plagiarism. He said the Nazi salute, oral salutation, and insignia were borrowed from the North American Indian.

"In the Nazi salute," he said, "note the upraised arm, extended slightly forward—a gesture identical to that with which the great chiefs of the Algonquin tribe greeted Jean Nicolet, first white man to sail the Great Lakes; when he landed at Pointe St. Ignace in 1634 in the gaudy garments of a Chinese mandarin."

Nicolet thought he had found a western passage to China when the Redskins of the Ojibway and Ottawa tribes greeted him at the Mackinac Straits.

"It is the same peaceful gesture that was elicited by the arrival of Pere Marquette at St. Ignace in 1671.

"Even the first word the Indians used in greeting the white man has been made part of the Nazi salute," continued Dr. Edmison. He pointed to the similarity between the Nazi "heil" and the Indian "how."

The Nazi swastika, Dr. Edmison said, is the same good luck signal used by the Indians since time immemorial, and is still used by Ojibways in decorating hand-woven and carved souvenirs.

ELEPHANTS PUSH CARRIAGES

Two elephants pushing perambulators containing babies attracted crowds in the main street of Billericay, England.

Lindsay Barber Loses On His Appeal Slot Machine Only Amusement

Toronto, May 2 (CP).

APPELLATE COURT at Osgoode Hall today dismissed an appeal of J. P. Mangan, K.C. of Oshawa, on behalf of Lawrence Cunningham, Lindsay barber, against a conviction of operating a common betting house. Mr. Mangan contended the slot machine in the barber shop was played only for amusement and the player could not win or lose anything. A nickel, he said, might be inserted for which he would receive slugs to continue playing the game.

Acting Chief Justice Middleton said that this was where the element of chance came in. C. R. Magone, for the Crown, said the Barber received half the profits from the operation of the machine and the owner who installed it the remainder.

Record and Forecast of Weather

The Examiner's Barometer

Noon - - 29.32

Peterborough Temperatures

To-day:	
6 a.m.	41
Noon	66
Yesterday:	
Highest	63
Lowest	40
One year ago:	
Highest	71
Lowest	38

A temperature range of 68 degrees for month of April is shown in following tabulation of chief weather statistics for past three years:

	—April—		
	1938	1937	1936
Average daily max. temp.	55.7	52.4	45.9
Average daily min. temp.	34.4	33.3	30.4
Highest temp.	83.0	68.0	71.0
Lowest temp.	15.0	26.0	16.0
Precipitation (inches)	1.87	2.91	2.48

Weather Forecast

Lower Lake Region — Fair and warm to-day and most of Tuesday; moderate north-west winds to-day, shifting to south-east on Tuesday.

Georgian Bay — Fair and moderately warm to-day and most of Tuesday; moderate north-west winds to-day, shifting to south-east by Tuesday.

Northern Ontario — Fair to-day and part of Tuesday, followed by east to south-east winds and probably scattered showers.

Ottawa and Upper St. Lawrence Valley — Fair and moderately warm to-day and Tuesday; moderate north-west winds to-day, becoming variable on Tuesday.

Lake Superior — Fresh to strong east and south-east winds; cloudy to-night and Tuesday, with scattered thundershowers.

Kenora and Rainy River — Strong easterly winds, with rain. Tuesday: Partly cloudy and still somewhat unsettled, with scattered showers.

Manitoba and Saskatchewan — Strong easterly winds, with occasional rain. Tuesday: Partly cloudy and still somewhat unsettled; scattered showers.

Sun—Rises at 5.10 a.m. Sets 7.29 p.m.

Kaiser's Grandson Takes Bride From House Of Romanoff

Weds Grand Duchess Kira In Double Ceremony With Another To Follow

POTSDAM, Germany, May 2.—(AP).—Prince Louis Ferdinand of the House of Hohenzollern and the Grand Duchess Kira of the House of Romanoff were married in civil ceremony in Cecilienhoff Castle today.

Crown Prince Wilhelm of Prussia, the bridegroom's father, and Grand Duke Cyril, father of the bride and pretender to the lost throne of old Russia, were the only witnesses.

In keeping with the private character of the wedding, no reigning houses were invited except that represented by the Queen of Denmark, sister of Crown Princess Cecilia. The Queen attended with the Crown Prince and Princess of Denmark.

At a Greek Orthodox ceremony later an altar had been erected in a bay window of the great hall of the castle. A Russian chorus of 16 voices sang from an alcove to the left of the altar.

The bride wore a gown of richly embroidered silver brocade, nearly 100 years old.

When the ceremony was ended, Rev. B. Doehring, who will perform a third ceremony at Doorn, the Netherlands, Wednesday, spoke a word of blessing. The Doorn ceremony wil be Lutheran.

TOPSY-TURVY MAYBE

CAIRO—(CP).—"I was so giddy I landed two miles from the airdrome," said Squadron Leader Mole here after making 147 successive loops in a glider, a new world record. The previous mark was 125 loops.

Hog Ditches Auto Two Get Hurt

London, Ont., May 2 (CP)

NOT A road hog, but a hog on the road was blamed for a traffic crash on No. 7 Highway, two and one-half miles east of Ailsa Craig, that brought injuries to two London women. Miss Harrison, daughter of Bremmer Harrison, London, suffered bruises and a shaking-up, and Miss A. Ross of the same address was shaken up and received cuts and bruises.

Miss Harrison's father was driving an automobile which struck a hog, then left the concrete and rolled over into the ditch. Alex. Hodson of R.R. 1, Ailsa Craig, was driving the pig.

JAILS FOR ONE

GLASGOW—(CP).—Kirkwall and Lerwick prisons each had only one prisoner for most of 1937, the prisons department for Scotland says. Kirkwall never had more than two and Lerwick's maximum was three.

Hasty Cracksmen Use Too Much 'Soup' Blow Safe, Contents To Bits

Cornwall, Ont., May 2 (CP).

CRACKSMEN who left nitro glycerine in a safe at the office of the British-American Oil Company here 10 days ago, leaving police the problem of rendering it harmless, muffed another job here early today.

The safe in the Imperial Oil Company, half a block from the scene of the last attempt, was blown open with such violence the entire contents were destroyed. It contained no money, but papers and record books were shredded by the blast. The steel safe was twisted out of shape and brick lining pulverized. The interior of the office was plastered with soap and debris.

SHANGHAI FEARS AS TERRORISTS POUR INTO CITY

5,000 Chinese Guerillas In Band to Harass Japs

SHANGHAI, May 2 (A.P.).—The danger of widespread terrorism revived tension in Shanghai to-day as reports circulated thousands of Chinese guerillas had slipped into the city to haras sthe Japanese.

International Settlement police doubled their patrols and searched refugees camps for guerillas, equipped with firearms and explosives, hiding there. The arrest of two bomb throwers, after an attempt to blast a truck loaded with Japanese soldiers, and information that more than 2,000 terrorists had infiltrated the city, aroused police apprehensions.

One report said 5,000 special agents of the National Salvation Association and other patriotic organizations were in Shanghai and the surrounding area under orders to conduct a terrorist campaign against the Japanese.

Fierce fighting continued on the Shantung front, where Japan has been struggling to gain control of Central China. Latest despatches indicated the new Japanese offensive against Suchow and the Lunghai Railway has been blocked, but neither side claimed important successes.

(Reports from Peiping said foreign sources there confirmed the fact the Japanese lost 21 planes in their raid on Hankow, temporary Chinese capital, last Friday. The Chinese lost six or eight planes.)

BUTTER MARKET SHOWS WEAKNESS

Weakness in the butter market was reflected Saturday in a slight decline from the steady level it had maintained for weeks. Although many farmers obtained the price of 35 cents, some of the offerings were quoted several cents below that quotation. Eggs were firm around 18 to 20 cents and chickens at 25 cents a pound. Maple syrup was $2.20 and $2.25 a gallon, one of the producers beings Mrs. R. E. O'Connor from east of Marmora.

Certified Dooley potatoes were $1 a bag, and selected small samples of the variety were 75 cents. Erle Tully reported an improvement in the demand as compared with recent weeks. James Moore of Campbellcroft was offering white winter potatoes at 50 cents a bag. Apples were plentiful and some of the prices were 60 cents a peck for Spies, 50 cents for McIntosh Reds, and $1 a hamper for Starks.

Several farmers brought in young evergreen trees. Balsams were priced at 25 cents. They were seven years old. Younger spruce trees were also 25 cents each. Viking red raspberry canes were $1.50 a hundred.

Bull Pursues Him, He Dives—Out Of Bed

New Orleans, May 2 (UP).

BILL KITCHEN, District Court clerk's cashier, today wore the second plaster of adhesive tape across his brow in recent months. A rodeo was to blame. He dreamed a bull was chasing him, dived for a gate, and hit the floor. The other dive was into a "swimming pool"—also while he slept.

RELIEF from
• SPRAINS
• CUTS & BRUISES
• RHEUMATIC STIFFNESS
• LUMBAGO
• ACHES & PAINS
Use
DR. THOMAS' ECLECTRIC OIL
SOLD BY DRUGGISTS FOR MORE THAN SIXTY YEARS
NORTHROP & LYMAN Co., Limited TORONTO, CANADA 174

7 OUT OF EVERY 10 TYPEWRITERS USED IN CANADA ARE
Underwoods
STANDARD AND NOISELESS
MADE IN CANADA
UNDERWOOD ELLIOTT FISHER LIMITED
J. J. SEITZ, PRES. 355 George St.
R. PAMMETT, MGR. 'Phone 2626

MORE ABOUT—

SUGGESTS

(Continued from Page 1)

still preserve self-government? I resolutely refuse to think othrwise. The Federal system, with its balance of powers, was willed to us less than 100 years ago.

'Ontario's government believes, with the exercise of present economy, the people of the nine provinces can be prosperous and still preserve their political heritage."

Urges New Conferences.

While the Premier did not hold the Canadian constitution inviolable he contended changes could be brought about only "by renewed conferences of the representatives of the people and with unanimity of approval."

"It would have been better to discuss provincial relations in conference, rather than by trying to 'make cases' before a commission," he said.

"As it is, the account rendered at Winnipeg was broadcast across Canada as a piece of economic injustice to the Prairies, established by sober calculation of the statisticians. Over a conference table set for 10, Manitoba's tariff brief would have been disposed of in the course of minutes as a bit of political arithmetic awry with reality."

Premier Hepburn, in his welcome to the five-man commission, expressed warm admiration for Chairman Newton W. Rowell as a distinguished son of Ontario.

"Few there are so richly endowed for service and few, if any, who have served their country in so many capacities—and served so well. You have been rewarded with the admiration of the Canadian people, the affections of the people of this province," he told Chief Justice Rowell.

His First Notice.

"And now may I express a long, deep note of discontent," the Premier continued, stating the first notice he received of the appointment of the commission "came at the breakfast table, from a morning newspaper."

"I was perplexed. Perhaps I should have surmised something of the sort was around the corner from something the Prime Minister had said a year ago in the House of Commons. My attention is frequently called to the right honorable gentleman's speeches but somehow I missed that one, and, upon inquiry, I learned that the Premier of another province had also missed it."

He suggested the objective of the commision bore so directly on the affairs of Provincial Government that all provinces should have been consulted about the commission appointment. "And I suspect several of the provinces were consulted."

In the recent Manitoba budget speech "several cats" were let out of the bag, the Premier submitted, for it was then disclosed Manitoba had conferred at Regina with Saskatchewan and Alberta about proceedings on June 3, 1937, "before most of us, at least the Premier of Ontario, knew there was to be a 'Rowell commission'."

Two American Experts.

"Not the least significant act of the Regina conference was the employment of two professors of American universities, and one of them 'an adviser to the United States treasury,' to assist in preparing a case against the Canadian treasury," Premier Hepburn declared.

"The matter I have been discussing has several folds of significance. For one thing, it illustrates the manner in which political business is conducted, and perhaps throws a sidelight on the decline of democracy."

At its Winnipeg hearing, the commission received from the Manitoba Government briefs including two "accounts rendered," one for $47,000,000 a year for 1931-36, and the other for $58,000,000 a year without time-limit, he said. That made the commission reference of even more concern to Ontario than it had been.

"Further, it is the considered opinion of this government that this commission should not have been appointed by order-in-council. The dignity of this commission, the gravity of its mission, warranted appointment by the Parliament of Canada.

"Only a few weeks ago the Prime Minister of Canada held that the export of a certain commodity should not be licensed by Order-in-Council, although to issue a license was clearly within the power of Council and, indeed, for years the practice. It was contended that relations with a foreign power deserved parliamentary action. The provinces are entitled to no less regard."

Not a Commission Matter.

Matters concerning the structure of Confederation, further, should not have been assigned to a commission at all, regardless of the distinction of its membership, the Premier argued. Confederation was the outcome of conferences and any change should be brought about only by renewed conferences.

"It follows that the Province of Ontario is not before this commission either as an applicant or as a

governments were called upon to perform functions not foreseen at the time of Confederation.

"How people may adapt themselves and their political institutions to the social and economic pressure of today is quite the most important thing on earth. Are modern demands upon governments such that people may no longer govern themselves? European nations seem to have generally answered in the affirmative.

"Is our vision blurred at home? I do not, for a moment, suggest there is a formidably deliberate plan to destroy our parliamentary institutions. I do say, were the men of 1837 to take stock of our politics in 1938, they would find little left of the political ideals on which they placed such store."

He considered it strange that "the Manitobans" had protested against the setting of import duties by Order-in-Council, while "swallowing" apother Order-in-Council empowering a re-examination of the terms of Confederation itself.

By rearranging the public services, government might be able to eliminate waste, increase efficiency and "bring government closer to the people—all without changing the constitution," he suggested. Departments requiring frequent public attendance would "probably" be better for decentralization, as would federal departments which overlapped provincial departments, he said.

Noting the growth of federal government functions since Confederation, he mentioned control of credit and aviation as two. "The Fathers of Confederation never dreamed of the radio—and the Federal Government now uses it to broadcast news and advertise coffee, and other things, even on the Lord's Day, taxing the people for the privilege of listening in," he commented.

The Federal Government has acquired transcontinental railways, losing about $50,000,000 a year, and "now the Federal Government reaches out for a share in the control of the traffic on the highways."

"Shall we place the 'new services' with the Federal Government or with the Province? The answer does not depend wholly upon what we want governments to do for us. It depends upon what governments may do to us, once they are seized with power.

The Way to Autocracy

"For we are a stupid people if we imagine ourselves immune from the consequences of concentrating power in few hands. We may not disagree over the lessons of the time; and all time. The accumulation of power leads to autocracy. Its distribution is the safety-zone of democracy. . .

"It is not sufficient to say: Canada is unlike Germany and unlike Italy and unlike European countries that changed their constitutions to place power in the hands of governments that they might have a 'common standard of public and social service'."

His government was committed to a policy of unemployment insurance, he said, and he had promised co-operation when the Prime Minister stated the Federal Government was prepared to provide that service.

"Subsequent events have led me to consider the matter may be better left with the provinces, for no sooner had the matter been talked about than the capitalized wheat-growing interests of the West began a drive for 'crop insurance,'" he explained. Injection of the prospects of wheat crops altered the picture. Farm employment in the West was also a "highly uninsurable risk."

Arranged By Compact

He suggested when codes covering social services were required, they might better be arranged by "compact" between the provinces than by federal legislation. Ontario had already held helpful conferences with Quebec over proposed social enactments. "And Ontario is ready to co-operate with all the provinces, whenever it is found desirable to equalize social conditions."

"If it is proposed that readjustment be in the form of assigning more duties to an already overburdened, central government, more power to a government that has already departed from the well-thumbed practices of parliamentary institutions, then, sir, we have but to look across the Atlantic to read the destiny of the Canadian people."

Royal Commission Now Sitting In Toronto

The Royal Commission on Dominion-Provincial relations is now conducting its hearings in the legislative chambers of the Ontario parliament buildings. Premier Hepburn will present the first part of Ontario's brief to the commission on May 2. Members of the commission are shown as they sat in the Ontario legislative chamber from LEFT to RIGHT: Dr. Robert A. MacKay, Dr. Joseph Sirois, Hon. N. W. Rowell, chairman of the commission; John W. Dafoe and Prof. H. F. Angus.

EXPECT BUDGET DATE THIS WEEK

OTTAWA, May 2—(CP). — Resumption of Senate sessions and possible announcement of the budget date in the House of Commons held the interest of Parliament today as members assembled for another week of work.

The Senate will meet tomorrow after the long Easter recess—a week longer than Commons members took. Attention will be centered on the work of the special Senate Committee on Railways, which will begin its study of amalgamation proposals soon.

Finance Minister Dunning may tell the Commons this week the date on which he will bring down his budget. Mr. Dunning advised the House last Monday he was not able to name the date and this was interpreted as indicating he is waiting for completion of negotiations being conducted in Washington for a new trade agreement between Canada and the United States.

Norman Robertson of the Department of External Affairs, one of Canada's negotiators, was in Ottawa during the week-end and it is possible he advised the minister when the discussions may be completed.

Sessions of the Commons Railways committee which is studying the Transport Bill will share interests with the Senate study of amalgamation. Objections have been taken to some provisions of the bill which would enlarge the powers of the railway commissioners and enable them to regulate air and inland water transports as well as rail transport.

Relief Bill Up.

In the House of Commons members will consider the unemployment relief bill which would authorize expenditures on direct relief and projects for the provision of work This bill occupied the House most of last week.

Some observers believe the bill, backed by the Ontario Government, to give authority for Ontario and the State of New York to build a new bridge over the Niagara river will be passed this week. It has been talked out in private members' hour seven times. But acceptance of an amendment sponsored by Opposition Leader Bennett may have lessened Conservative opposition.

The amendment removed authority for the sponsors of the bridge to buy land and do other things authorized by the bill before a companion measure becomes law in the United States. Mr. Bennett charged the bill gave authority for the bridge backers to engage in real estate speculation.

Colombia has a building boom.

Nine million people in Russia now engage in some form of sport.

Badcock 67); Worcestershire 268 (Lyttelton 50, Cooper 61, Fleetwood-Smith eight wickets for 98) and 74 for one wickets; at Worcester.

Oxford University 229 and 69 for no wickets; Gloucestershire 445 (Neale 131, Hammond 89, Eager 82); at Oxford.

Yorkshire 339 and 21 for one wicket; M.C.C. 325 (Edrich 104, Compton 77); at Lord's.

Cricket Results

LONDON, May 2—(CP Cable)—Hard, dry wickets resulted in high scores in first-class cricket matches today. Led by Don Bradman who hit 258 in a chanceless innings Saturday, the Australians completed their first innings against Worcestershire for a total of 541 runs. The Sauce County made 268 in reply and going in a second time scored 74 for one wicket when play closed for the day.

Close of play scores:

Australians 541 (Bradman 258,

Hog Quotations In Peterborough

MONDAY, MAY 2

Canada Packers quote:

Hogs — Live (delivered), $9.65; dressed weight, $12.75.

No. 1 sows, 3c off bacon prices.

Cream—No. 1 (off truck), 26; No. 1 (delivered), 27c.

Special, 3c per pound premium.

Butter—Prints, No. 1, 30c; No. 2, 29c. Solids, No. 1, 29c; No. 2, 28c.

Eggs. — Large, 16c; mediums, 14c; pullets, 13c; B grade, 12c; C grade, 11c.

Dealers quote:—

Fall wheat, 80c; spring wheat, 75c; barley, 60 to 65c; buckwheat, 60c; rye, 65c; oats, 40 to 50c.

BUILDING PERMITS TOTAL $28,735

The number of marriages and the value of building permits issued in the city last month both substantial advance over the totals for April 1937.

Seventy-two building permits amounted last month to $28,735, and for the period from the first of the year the total was 117 permits for buildings estimated at $57,106.

A year ago April provided 78 permits for $18,484 and the total for the first four months was $44,635 representing 98 permits.

Vital statistics in April were: 63 birth, 29 marriages and 34 deaths; and for the corresponding month a years ago 67 births, 15 marriages and 46 deaths.

TRANSIENT GETS 6-MONTH TERM

BELLEVILLE, Ont., May 2 (C.P.) —Aubrey Staley, transient of no address, was sentenced to serve six months in the comman jail here to-day by Magistrate E. J. Butler, K.C., when convicted of stealing an expensive drape from the home of ex-Alderman Ernest Baldree. "This man has a bad record behind him," said Crown Attorney Donnan in moving for a stiff sentence.

Fred Young and Harlod Maynes, both of Deseronto, were sentenced to three months in jail for multiple charges of breaking, entering, and theft. George Bailey, Point Anne, alleged ringleader of the gang, asked for a remand to obtain counsel. The request was granted.

Provincial Police early to-day arrested Gordon Greatrix, Prince Edward County farm hand, at the home of his parents near Bloomfield He will be charged with two automobile thefts, one owned by Herbert Foster and the other by Dr. M. G. Dales, Tweed. He was remanded in custody for one week.

DESPAIRED BY SQUINT

SHEFFIELD, England—(CP). — Inquest on Walter Slack here disclosed the 22-year-old medical student took his life by cyanide poisoning because of a slight squint in one eye.

Bethany House And Shop Destroyed

Charred remnant of the dwelling and barber shop owned by Harvey Ginn at Bethany. Awakened from sleep at 4 a.m. Sunday he hustled his family in their night clothes into the street, and was trapped by flames when he returned upstairs to try to save some of the furniture. Volunteer firemen rescued him through a window. Most of the furniture on the ground floor was carried out by neighbors. Cause of the fire was unknown. Loss was partly covered by insurance. (Examiner Staff Photo.)

Cheese Quotes Produce and Livestock

MONTREAL PRODUCE

Prices rued firm on open produce markets last week.

No. 1 butter in carloads or less was 26¼ to 26½c a pound, while lots to retailers were 27c for solids and 27½c for prints. Receipts: 8,437 boxes.

Graded eggs shipments in carlots or less were 23c a dozen for A-large 21½c for A-medium, 19 to 19½c for A-pullets, 21c for B, and 19 to 19½c for C. Receipts: 1,930 cases.

Cheese was 15c a pound for Ontario colored. Receipts: 255 boxes.

Potatoes—Quebec whites, No. 1, 80's, 50 to 55c; New Brunswick Mountains, No. 1, 80's, 58 to 63c; P.E.I. Mountains, No. 1, 90's, 80 to 85c; 50's, 57 to 62c; new B.W.I. No. 1, 60's, $1.35; Florida, bushel, $2.25; Jamaica, 50-lb. crates, $1.75 to $2.

ONTARIO GRAIN

Approximate prices track shipping point.—Wheat, 82 to 84c; oats, 40 to 42c; barley, 52 to 54c; corn, 68 to 70c; malting barley, 60 to 62c; milling oats, 40 to 42c.

MONTREAL FLOUR AND FEED

Cash grain: No. 1 Northern wheat, $1.34¼; No. 2, $1.28¼; No. 3, $1.21¼; No. 3 C.W. oats, 53½c; No. 1 feed oats, 51½c; No. 3 C.W. barley, 65½c; per bushel, basis track, Montreal ex-store corn being "in bond."

Spring wheat flour—First patents, $7.30; second patents, $6.80; bakers' patents, $6.60, per barrel, in 98-lb. jute bags, delivered Montreal freight points.

Winter wheat flour. — Choice grades, in carlots, new, to arrive, per barrel, $3.90 to $3.95; choice grades in broken lots, new, to arrive, per barrel, $4 to $4.05.

White corn flour.—Per barrel, in jute bags, delivered to the trade, $4.30 to $4.50.

Millfeed — Bran, $29.25; shorts, $30.25; middlings, $33.25; per ton carlot quantities, delivered in Montreal freight points.

Brewers dried grain, wholesale, $26 per ton; retail, $28 per ton.

Rolled oats, bag of 80 lbs., delivered to the trade, $3.15, which includes sales tax.

Baled hay.—Extra No. 2 timothy, $11.50; No. 2 timothy, $10.50; No. 3 timothy, $9 per ton, f.o.b. Montreal.

TORONTO POULTRY

TORONTO, May 2 — (C.P.). — Wholesale poultry prices supplied by United Farmers' Co-operative Co. today were: Spring Chickens, A grade, 5 to 6 lbs., live 18 cents; milk fed dressed 24; selected dressed 22; 4½ to 5 lb., live 17; milk fed 23; selected 21; 4 to 4½ lb., live 16; milk fed 22; selected 20; under 4 lb., live 15; milk fed 21; selected 19

Hens, A grade, over 5 lb., live 14; dressed 17; 4 to 5 lb., live 13; dressed 16; 3½ to 4 lb., live 12; dressed 14; 3 to 3½ lb., live 11; dressed 13

TORONTO CHEESE

TORONTO, May 2 — (C.P.). — Wholesale cheese prices were steady to-day, with dealers buying large, colored, paraffined and government grades at 15½ cents.

Wholesalers offered cheese to retailers at the following prices:—New, large 16¾c; twins, 17; triplets, 17¼. Old, large, 20; twins, 20¼; triplets, 20½. Medium, 19; twins, 19¼; triplets, 19½.

TORONTO PRODUCE

TORONTO, May 2 — (C.P.). — Wholesale prices (United Farmers Co-operative Co.) to-day were:

Eggs.—Grade A-large, dozen, 20c; grade A-medium, 18c; pullets 16c; grade C, 15c.

Churning Cream.—No. 1 lb., 27c; No. 2, lb., 25c.

Butter.—No. 1 solids, lb., 27c; No. 2 solids, 26c; No. 1 prints, 28c; No. 2 prints, 27c.

Potatoes, bag, f.o.b., in Toronto: Ontario, 45 cents.

Mill Feed.—Bran, 28; shorts, 29; middlings, 31.

CAMPBELLFORD MARKETS.

(Examiner Correspondence.)

CAMPBELLFORD, May 2.—Butter.—Prices to retailers in pound prints.—No. 1 grade, 27c; No. 2 grade, 26½c.

Cream.—Delivered price for No. 1 churning cream was quoted at 28c with a two-cent premium for special grade, and No. 2 grade bringing 25c.

Eggs.—Prices for ungraded eggs delivered in Campbellford were as follows: A-large, 19c; A-medium, 17c; pullets, 15c; B grade, 14c; C grade, 13c.

Poultry (live-weight).—Hens, over 5 lbs., A, 14c; B, 12c; C, 8c; 4 to 5 lbs., A, 13c; B, 11c; C, 7c. Under 4 lbs, A, 12; B, 11c; C, 6c.

FRUITS AND VEGETABLES

TORONTO, May 2 — (C.P.). — Wholesale prices on fruit and vegetables supplied by White and Co. to-day were: McIntosh apples, $1.50 to $1.75; California Navel oranges, $3.25 to $3.50; Florida oranges, $4; Tangerine oranges, $1.50 to $2.75; Italian lemons, $3.25; California lemons, $4.10 to $4.25.

Florida Marsh seedless grapefruit, Bruce, $4 to $4.25; Oregon Anjou pears, 120's, $4.50; Cuban pineapples $3.25; Argentine grapes, black, $3.50; red, $3.50; green, $3.25; Chile honey dew melons, 11's and 12's, $2.75 to $3; Arkansas strawberries, 24-qt. to case, $5.50.

Ontario mushrooms, 30c lb.; Canadian beets, 40 to 50 cents bushel; Canadian carrots 50 cents bushel; Ontario potatoes, 90-lb. bag, 60 cents; Canadian hothouse radishes, 35c dozen; Canadian hothouse tomatoes, 25c lb.; Canadian asparagus, 11-qt. basket, $1.25; Canadian hothouse cucumbers, No. 1, $1.50 to $1.75; No. 2, $1.15 to $1.25.

Colorado Spanish onions, 50-lb. bag, $2.25; Chile Spanish onions, 48-lb crate, $2.35; Australian brown onions, 100-lb. bag, $4; Egyptian onions, 110-lb. bag, $4.25 to $4.50; Arizona lettuce, $5; Honker cranberries, $3.25; White House cranberries, $2.50; California celery, $3.75; Florida celery, $3.25.

Florida green beans, Bountiful.

MARKET QUOTATIONS

Quotations Complete To Closing Time

Toronto Stocks

Leeming and Leeming

	High.	Low.	Close
Abitibi	150	140	140
Abitibi Prfd.	13⅝	13⅛	13¼
Beauharnois	3½	3⅜	3⅜
Bell Tel	156	155½	156
Brazilian	10⅝	10¼	10⅜
Brews. & Dists.	5⅜	5¼	5¼
Brew. Corp.	185	180	180
Brew. Corp. Prfd.	17½	—	—
Bakeries	14½-15⅜		—
B. A. Oil	20	19½	19¾
B.C. Pow. A.	29-31		—
Build. Prod.	42-45		—
Burt, F. N.	19-20		—
Can. Bud	6½-8		—
Can. Bread	3¼	—	—
Can. Cement	9½-10⅜		—
Can. Car & F.	11	10⅞	11
Can. Dredge	26-28½		—
Can. Malting	29½	—	—
Can. Pacific	6¼	6	6
Can. Alc. A.	3⅜	3⅛	3⅛
Can. Alc. B.	3⅛-3⅜		—
Can. Oil	10-13		—
Cockshutt	8½	—	—
Con. Smelt	54¾	54	54
Can. Canners	4¼-5¼		—
Dom. Bridge	27¼	27	27
Dis. Seagrams	12⅞-13¼		—
Dom. Stores	5½	—	—
Ford A.	16⅜	16¼	16¼
Fanny Farmer	17⅜	17¼	17¼
Con. Gas	184	183½	184
Gyp. L. & A.	4⅞	4¾	4⅞
Gen. Electric	170a	—	—
Gen Steel W.	5⅜-5⅞		—
Ham. Bridge	5⅛-5½		—
Honey Dew	40-55		—
Imp. Tobacco	14⅛	3⅞	14
Imp. Oil	17¼	17	17
Int. Pete	26¼	25½	26¼
Int. Util. A	5¼	—	—
Int. Util. B	50-75		—
Laura Sec.	62-65		—
Loblaws A	22⅜	22	22¾
McC. Front.	13	12⅝	12⅝
Mont. L H & P	29	28¼	29
Massey Harris	6¼	6⅛	6⅛
Massey Harris Prfd.	38	37½	37½
Nickel	44⅜	44⅛	44⅜
Page Hersey	87	86⅞	87
Press. Metals	11½-14¼		—
Rogers Maj.	3½-4		—
Stan. Paving	2⅜	2¼	2¼
Shawinigan	18⅛	18	18
Steel of Can.	62-64½		—
C. Vinegars	15	—	—
C. Wineries	3⅛	2¾	2¾
Westons	11	10¾	11
Walkerville Brew.	1¼-3		—
Walkers	36½	36	36½
Walkers Prfd.	17⅝	17½	17⅝

Toronto Mining

Biggar and Crawford

	High.	Low.	Close.
Acme Oil	9-11½		—
Ajax Oil	20½-30		—
Aldermac	45	43	45
Anglo Huron	305-330		—
Arntfield	17-22		—
Bankfield	75	73½	75
Bagamac	14-15		—
Base Metals	38	36	36
Beattie	106	105	105
Big Missouri	36-40		—
Bobjo	10-11		—
Bralorne	865-890		—
Bidgood	28	—	—
Buffalo Ank	14½	14⅜	14½
Bunker Hill	—	—	13
Can Malart	95	94	95
Castle Treth	63	—	—
Central Pat	255	250	255
Chromium	55	54½	54½
Chibougamau	30	—	—
Dalhousie Oil	45-60		—
Dome Mines	53	52¼	53
East Malartic	160	158	159
Eldorado	228	218	221
Falconbridge	575-595		—
God's Lake	45	43	45
Goldale	18	17	18
Francouer	30-38		—
Gillies	24	20	21
Harker	11-12		—
Jacola	20½-21		—
Gunnar	76B	—	—
Hard Rock	220	212	215
Hollinger	13	12⅞	13
Howey	27	—	—
Hudson Bay	24¾	24½	24½
J M Cons	7¾	—	—
Kirk Hudson	73	—	—
Kirk Lake	104	102	104
Kerr	179	170	170
Lakeshore	51¾	51½	51½
Lapa	45	—	—
Lebel Oro	8	—	—
Leitch	78-83		—
Little Long L	410	—	—
Macassa	435	430	435
McIntyre	36½	—	37¼-38
McKenzie R L	102	—	—
MacLeod	340	335	335
McVittie	20	—	—
McWatters	50	49	49
Mining Corp.	165b	—	—
Moneta	214	205	210
Noranda	57	56¾	56¾
Nordon Oil	9½-11		—
North Canada	27-31		—
O'Brien	355	350	350
Omega	44	42	42
Pamour	368	355	355
Paymaster	44	42	44
Pend-Oreille	156	151	155
Perron	130	126	126
Pickle Crow	465	460	460
Pioneer B.C.	300-310		—
Premier	200	196	196
Powell	190	180	190
Preston	80	76¼	78
Read Authier	280-290		—
Red Lake G.S.	19	—	—
Reno	55	—	—
Shawkey	17½-20		—
St. Anthony	13½	—	—
San Antonio	125	122	122
Sheritt Gordon	106	103	105
Siscoe	239	236	236
Stadacona	77	74	74½
Sudbury Basin	225	—	—
Sullivan Cons	101	—	—
Sylvanite	305	300	300
Sladen	120	119	120
Tech-Hughes	475	470	470
Toburn	225-240		—
Ventures	480	475	475
Waite-Amulet	130	121	130
Uchi	165	160	165
Wright-Hargreaves	725	—	—
Jellicoe	48	45	47

Grain Quotations

Leeming and Leeming

CHICAGO

	July	Sept.	May
High	79	80	79¼
Low	77½	78½	78
Close	77⅝	78⅝	78⅞

NOW WE ARE EIGHT

AUCKLAND, N.Z.—(CP).—When the Auckland oZo bought four blue-tongued lizards from the Taronga Park Zoo in Sydney, it bought more wisely than it knew. En route four more lizards were born.

$2.50; Valentines, $2.75; Florida wax beans, $3.75; Louisiana green peas, hampers, $2.75; Balitmore spinach, 90c; California cauliflower, 12 to case, $2 to $2.10; California carrots, 6's, $3; California asparagus, $2.75 to $3; Texas parsley, 5's, $2.50.

Louisiana cabbage, 90-lb. box, $2; South Carolina cabbage, ½-boxes, $1.25; Texas beets, 4's, $1.50; Texas carrots, 4 doz., $1.50; California broccoli, 2 dozen to case, $3.75 to $4.

Mexican tomatoes, 35-lb lugs, $2.25 to $2.50; Mexican tomatoes, 12-lb. cartons, $1.25; Florida new potatoes, $6 barrel; Florida new potatoes, $2.25 bushel; sweet potatoes, kiln-dried, $1.40 bushel; Louisiana yams, 50-lb. boxes, $2.50; Florida peppers, 6-qt. basket, 60c; Florida peppers, $4.50 case.

TORONTO LIVESTOCK

TORONTO, May 2 — (C.P.). — Cattle trade was active at prices generally 10 to 15 cents higher on the Toronto Livestock Market to-day. Calves, sheep and lambs were steady. No hog price was set by early afternoon, but indications pointed to a close near previous levels.

Receipts reported by the Dominion Livestock Branch were: Cattle, 3,700; calves, 790; hogs, 1,780; sheep and lambs 1,600.

A few choice heavy steers sold at $6.50 to $6.75; one lot bringing $7. Weighty steers were generally $5.75 to $6.50. Good butcher cattle brought $6 to $6.25, with a few light steers at $6.50. Bulk of butcher sales were from $5 upward. Cows were strong at $3.50 to $5, with some up to $5.25.

Good bulls traded at $4.35 to $5; bolognas from $4 to $4.25. Fed calves moved at $5.75 to $7.75. A few light stockers sold at $4.75 to $5.35.

Bulk of choice veal calves went at $8 to $8.50, some tops reaching $9. Common light vealers ranged downward to $4.

Previous close on off-truck bacon hogs was $10 to $10.10.

Good feed-lot lambs, including 800 from the West, were priced at $10, others from $6 to $9.50. Spring lambs traded at $6 to $10 each. Sheep brought $2 to $5.50, and some clipped ewes as low as $1.50.

MONTREAL POULTRY

Poultry prices per lb:—

Milkfed A, 5 lbs. up, 29c; B, 5 lbs up, 28c; Selects: A, 28c; B, 26½ to 27c. Fowls: 5 lbs. up, 21½ to 22c. Turkeys, 10 lbs. up, A, 27½c; B, 25½c; C, 23c; 10 lbs. down, A, 26c; B, 24c. Poultry prices nominal.

ONTARIO HOGS

TORONTO, May 2 — (C.P.). — Dressed-weight bacon hogs advanced 10 cents at Barrie to-day, the only price change noted by reporting markets.

Liveweights.—Hull, $9.75; London, $9.65; Stratford, $9.65; Chatham, $9.35.

Dressed-weights.—Barrie, $13.10; Kitchener, $12.90; Hull, $13.35; Stratford, $12.90; Peterborough, $12.75; Chatham $12.70.

THREE VACANCIES FILLED ON BENCH

OTTAWA, May 2.—(CP).— Justice Minister Lapointe to-day announced appointments to three Ontario Judicial vacancies.

J. G. Gillanders, K.C., of London, Ont., was appointed Justice of the Appeal Court of Ontario succeeding Mr. Justice N. S. Macdonnell, who died recently.

Egerton Lovering, K.C., of Toronto, was appointed to the York county court succeeding Judge F. M. Field who retired and M. A. Miller, K.C., of Guelph, Ont., to the Lambton county court, succeeding the late Judge A. E. Taylor.

Mr. Gillanders is a prominent corporation lawyer and represented the railways before the Chevrier Royal Commission inquiring into transport in Ontario.

PROBE CADET'S DEATH

OTTAWA, May 2—(CP)—A court of inquiry has been appointed to investigate the death of Cadet R. D. Smith of Toronto at the Royal Military College Saturday night, officials of the Department of National Defence announced last night.

The officials were advised of Smith's death after a scuffle with friends and were also told by R.M.C. authorities that a coroner's inquest will beopened in Kingston to-

Why thousands get
LOANS
of $50 to $500
AT CENTRAL FINANCE
No co-signers needed
No inquiries of others
Prompt service
Rates authorized by Special Act of Dominion Parliament
12 months to repay
CENTRAL FINANCE CORPORATION
Room 13, Kresge Building
355 George Street
Peterborough • Phone 1703
Tune in CFRB—6:00 to 6:15 p. m

C. A. Scadding Requests Aid For Crippled Young People

Describes Experiences In Moose River Disaster Before Millbrook Audience

(Examiner Correspondence.)

MILLBROOK, May 2.—"As probably you will recall, it was two years ago that we were rescued", was the statement of C. A. Scadding, narrating his experiences in the famous Moose River mine disaster, before an audience listening with absorbed interest, in St. Andrew's Church on Wednesday evening, the event being under the auspices of the Woman's Association.

The guest speaker was introduced by the pastor, Rev. A. L. Sisco, as "the Honorary President of the Crippled Children's Stamp Club of Ontario, and interested in all young people who have suffered physical disabilities." Before he closed his address, Mr. Scadding made an appeal "for any collections of stamps you may have around the house, and with which you would be willing to part; please mail them to 15 Queen's Park, or to C. A. Scadding, Toronto".

"We require 200,000 stamps to start with, and about 100,000 each month, that we may carry on with this hobby for the crippled children of our province; we give each child a membership card, a stamp album, 100 stamps, and a package of hinges, and we would greatly appreciate your help with this work."

"I have lost all my toes; both feet are now healed, but they are still very tender, and it is painful to walk, or to stand on them for any length of time," was the explanation given why the speaker of the evening sat throughout his lecture. "The experience we went through is not very terrible now as I look back upon it; we could sleep, and we did sleep, half the time we were underground. Our greatest terror was lest we should be drowned; I opened my penknife and determined I would slash both my wrists and bleed to death, rather than suffer death by drowning."

The fact that water was dripping on the trio, Dr. Robertson, Mr. McGill, and the speaker, all the time they were in the mine, and that it was steadily rising and was only eighteen feet from the survivors when they were rescued, led to the information that gold mines are always damp, from seepage and springs, the miners wearing oilskins and rubber boots, while in coal mines the contrary is true.

There was a touch of humor in the fact that the rock on which the three took refuge, and on which they lay down necessarily close together, was so limited in size, "that when we became stiff and wished to move to relieve our cramped limbs, all three would be disturbed, and there would be a dispute to get the right allotment of space when we settled back again".

"Apparently owing to some atmospheric change, we were under the impression that the rescuers ceased work at nightfall, and did not resume until the following morning—and what we were going to do to them when we got out was just to bad. We pictured them sitting down to hot suppers, in lighted homes, while we waited in darkness and uncertainty for release. We knew day from night all the time we were in the mine, and it is a fact that old miners can tell, without a watch, and quite correctly, when it changes from a.m. to p.m., and so know when to knock off work for the day."

Speaks of Drastic Cure

The familiar details of how food, flash lights, candles, medicine and other necessities were finally passed down to the imprisoned men through 160 feet of hose, were graphically described; incidentally it was mentioned that while soups, coffee, barley broth, etc., were poured into the tube boiling hot, they were ice cold when removed at the bottom, "and tasted of sulphur and rubber, since the hose was new, thus making us sick to our stomachs when we attempted to drink them." Pathetic in detail, the death of Mr. McGill was described, the result not of a fractured skull from the frightful blow when his head struck a rock as he fell, but from a perforated stomach, caused by a gastric ulcer. Both 'Mac' and Dr. Robertson were affected in mind during the long detention underground, but the latter 'snapped out of it' when he overheard Mr. Scadding phoning details to the surface after he thought the doctor had fallen asleep. "I had the 'phone under my coat and spoke softly, but he heard me and said I saved his reason by that action". It appears like a drastic cure, but the speaker declared it true that while Dr. Robertson suffered from rheumatism when he went into the mine, he has never had it since; "possibly the enforced fasting had something to do with driving it out of his system". Mr. Scadding's trouble was the gangrene which developed in his feet, making necessary the amputation of his toes in the hospital at Halifax after release.

The thrilling story of how the rescuers finally broke a twisted passage through the tumbled rock, and brought the entombed men to the surface, made so familiar through radio and press in the anxious days two years ago this month, climaxed a tale that was recounted simply and naturally, and with vivid word pictures throughout.

Musical selections that prefaced the lecture included a piano duet by Esther Might and Marie Douglas; a vocal duet, "Beautiful Night," by Mrs. H. W. Johnston and Miss Eva Hansman; a piano solo, played entirely with the left hand, by Leslie Unitt, and a song "London Town", by his little son, Billie; William Edworthy played while the audience was gathering.

Warning Issued To Bicycle Riders

(Examiner Correspondence.)

HASTINGS, May 2. — The number of bicycles operated by 'teen age boys and girls in this village has increased to such a degree recently that they have become a hazard to motorists at the main intersection.

Practically every evening they have made a habit of congregating at the main intersection in groups and motorists have complained that several near accidents have resulted.

Chief of Police William Wellman has issued warning that this practice must be discontinued. He also forbids more than one on a bicycle and prohibits them from riding on the sidewalk.

Sunday lacrosse and softball at the village park will in future be prohibited. The park is situated on front street and in a central part of the village.

MAGISTRATE TO RETIRE

TORONTO, May 2 — (C.P.). — Magistrate Janes Edmund Jones will be retired immediately from the Toronto Police Court Bench, Premier Mitchell Hepburn announced today. A successor has not yet been chosen.

The Premier explained that when Magistrate Jones reached the retirement age of 70 two years ago, it had been agreed that he would remain on the bench for only one year more. "He has remained nearly a year more than the agreed time," said Mr. Hepburn, "and we have decided to ask him to retire."

Dionne Kin

George Dionne, cousin of Oliva Dionne, has just been sworn in as a United States citizen at Saugus, Mass. Unlike his famous Callander cousin, George has only one child.

HELP ASTHMA

Doctor's Way in 3 Minutes

No more smokes, dopes or injections. Just take two Azmo-Tabs at meals. Tasteless. Start circulating through blood in 3 minutes and help nature restore free, easy breathing, bring restful sleep, improve appetite and increase vitality. To prove it in your case we will send $1.00 Azmo-Tabs free, postpaid, no cost, no obligation. Just tell others of positive results. Knox Co., 2272 Knox Bldg., Ft. Erie North, Ont.

NEURITIS

"Kept from work for 3 weeks"

Anyone who has experienced the pain of Neuritis knows only too well how this ailment will put a shoulder, arm or leg out of action. Not only do you have the sharp pains to contend with, but perhaps fear of lying up and losing your job, too. Mr. V. H. says:

"My left arm kept me from work for three weeks with Neuritis. I went to one man, and he gave me oil, but it was no use. I then went to another, he gave me ointment, that was no use. Then I tried a bottle of Fynnon Salt, and within a few days, I was ready for work."

This is only one of the many cases where the regular use of Fynnon Salt has helped Rheumatic ailments. Why is this particular remedy so beneficial? Because it gets down to the cause. A ½ teaspoonful of Fynnon Salt in a glassful of water releases a combination of Sodium, Potassium and the elements of Lithium—"Salts of the Earth" similar to those that give famous Mineral Springs their beneficial properties. They work through your system, assisting in breaking up the painful Uric Acid crystals, driving out poisons, and assist the liver to fuller action. Large bottle of Fynnon Salt 75c at all druggists'. 32

Many A Man

Has escaped a nervous breakdown

It is now becoming generally known, by word of mouth from one person to another, that scores of nervous, worried business men attribute their escape from nervous collapse to the use of Dr. Chase's Nerve Food.

Business cares and worries of recent years have made men old before their time. Almost daily you read of prominent men dropping out in the very prime of life.

Others have survived, because they learned in time of a way to restore nerve force to the body. As a result, weak, halting vital organs have again assumed their natural functions. Rest and sleep have become possible, and mind and body have been restored to normal. If you find yourself slipping ask your friends about Dr. Chase's Nerve Food. In almost every family there is some one who has profited by use of this modern restorative.

North American Life Salesmen Meet

Bringing to a close President's Month in honor of Thomas Bradshaw, the Company's President, Central Ontario representatives gathered in Peterborough on Saturday to mark the successful conclusion of this effort which resulted in an unprecedented volume of new business. Plans were laid for the coming months, this aggressive Central Ontario agency declaring war on all other agencies of the Company, the military strategy being decided at a secret meeting in Company headquarters at Fort Empress. It was a most enthusiastic meeting with over 40 representatives present. This agency, for three consecutive years the premier agency of the Company, is now planning to add additional laurels by again leading all the Company's agencies in 1938. Announcement was made of a 60 day effort culminating in a three day fishing trip in July to the Northern Lakes. Golf, entertainment and dinner at the Kawartha Club brought a very successful convention to a close. Those present from Peterborough were: D. V. Ketcheson, P. A. Martyn, H. J. Tudhope, J. A. McLaren, C. N. Taylor, T H. Blanchard, E. G. Jones, L. M. Begley. Seen in this picture are, in front row from left to right, Bram Hawkins, Barrie; Miss Evelyn Bateman, Oshawa; Gord McMahon, Kingston. Standing from left to right, are, R. W. Warnica, Oshawa; Milford Moss, Kingston; R. B. Cooper, Belleville; J. L. Taber, Kingston; A. E. Hughes, Kingston. (Examiner Staff Photo.)

Memorial Service For Dr. Pogue Is Held In St. Paul's Church

Readings From Sermons Of Dr. Pogue Form Part Of Service

"Your presence here tonight betokens the blessings that come from such a ministry as that of the beloved dead. We meet to express esteem and affection for him with a warm response of sympathy to his family in the lass they have sustained, while what we too know as a great loss makes us feel how closely brought together we are in the Spirit of Jesus, knowing we are all one in the Unity of Christ Jesus."

The Rev. Dr. A. T. Barr addressed a large congregation that filled St. Paul's Presbyterian Church Sunday night at the special Memorial Service for the late Rev. Robert Pogue, D.D., who for seventeen years was minister of St. Paul's.

Taking as his text, St. Paul's words (Heb., ii., 4), "He being dead yet speaketh," Dr. Barr devoted the greater part of his sermon to readings from sermons by the late beloved minister, selecting for quotations a wonderful series on "The Victorious Life." Speaking of the example shown by long ministries in the church, with reference to the years the late minister served in St. Paul's, Dr. Barr said: 'He went up and down the streets of this city, into the highways and byways, entering homes with a word of cheery greeting, and in the pulpit proclaiming the Gospel of Jesus Christ. Some may say he belonged to the 'old school,' but in these chaotic days in which we live, it is the preaching of the old school that tells," declared Dr Barr, "the church is compelled by sociology, psychology and so on to get back to the job of preaching simply the Gospel of Redemption."

Divided Into 3 Sections.

Dr. Pogue's sermons on the "Victorious Life" was divided into three sections, "Life of Self," need for "Self-Examination," and by progressive steps to "The New Life." In the first section he said the "self-life"—what the Scriptures speak of as "the flesh"—is our greatest enemy to the enjoyment of the Victorious Life in Christ. It, the self life, is "the sum total of our life as untouched and unguided by the Spirit of God" and not to know "what it means in all things to be Christ-controlled and Christ-guided."..."If you do not in all things take His Will for your life instead of your own then you will never know the peace of God which passeth all understanding."..."Self-seeking—the smallness—meanness—utterly unchristlike character of it! Yet that too is one of the unseemly things we too often see in the church of God," wrote Dr. Pogue. "Oh, to be like Him, Who came not to be ministered unto but to minister and to give His life a ransom for others."

Quoting from the second section of the series, "Self-Examination," Dr. Barr exclaimed, "I can almost hear his voice as he says, 'I plead with you'!" Dr. Pogue was pleading with his hearers to be honest with themselves in the work of self-examination, and in the light of God's Word to acknowledge all sin to be sin, not excusing or condoning any wrong thing in their lives. "I would ask you to begin with your secret life—where no eye sees you but the eye of God—pray the prayer of my text, 'Search me, O God, and know my heart, try me and know my thoughts.' Think of your thoughts of God—and thoughts of your fellow-men."

In the third section, "The New Life," Dr. Pogue took the texts, "Nevertheless I live, yet not I, Christ liveth in me," and "Yield yourselves unto God, as those that are alive from the dead." "These verses," wrote the late minister, "bring us back to that precious truth—our union with Christ. Previous to conversion self is on the throne. When I receive Christ and yield myself to Him, He takes the throne and begins to reign over and control my life. And in addition there is the communication to me of a new life, the very life which is in Christ Jesus, which makes it possible, not only to die unto sin but to live unto God."

Preserve Democracy.

In concluding, Dr. Barr said there is no life worth while that is given over to self-interests. People all up and down North America are anxious about the preservation of democracy, but the real danger to democracy is not from without but from within, from the self-seeking of our own people. "Let me add a word to the pleading word of him, who 'being dead yet speaketh,' that we consecrate our life to Jesus, find new life in Him, new faith, new sense of brotherhood and a new idea of the coming Kingdom of God."

The impressive Memorial Service included appropriate music, the hymns, "Jesus, Lover of My Soul" and "Hush, Blessed are the Dead," a quartet of male voices, "That Beautiful Land," and an anthem by the choir, "What are these arrayed in white robes" from Stainer's "Crucifixion." Dr. Barr offered a prayer of thanksgiving "for the beloved minister, his courtesy and devotion to duty that made Thy servant now asleep in Jesus so beloved of all."

The family of the late minister, Mrs. Pogue, two sons and their wives, Mr. and Mrs. Tom Pogue, Mr. and Mrs. Gordon Pogue, three unmarried sons, Paul, John and Russell, and one daughter, Miss Mary Pogue, were present at the service and occupied the pew they formerly used.

ROBBERIES TRAIL FOUR CAR THEFTS

LONDON, Ont., May 2 (C.P.). — A trail of stolen and abandoned motor cars led across Western Ontario and back again to-day and in its wake came reports of a series of thefts, robberies, and safeblowings from Toronto to the Windsor border.

London police are holding Fred Jones, 24, of Windsor, Ont., on a vagrancy charge and in the meantime investigation is under way of car thefts at Toronto, Chatham, London, and Wardsville, and attempts to break into gas pumps at Kent Bridge and London.

Jones was taken into custody early yesterday. Police said he and a companion were driving in a stolen car. Stopped by an officer and unable to produce a licence for the car, police said the pair bolted from the automobile. One of the men escaped.

Safe-blowings at Windsor and Toronto and an attempt to break open the safe at Maple Leaf Milling Company here are being investigated.

GREEKS TO RALLY

OTTAWA, May 2 (CP).—The first national Canadian convention of the Order of Ahepa, the Anglo-Hellenic Educational Progressive Association, will be held here tomorrow and Wednesday with approximately 600 Canadians of Greek descent from all Canadian chapters participating.

DENY DETECTIVE CHASING A THIEF IN FATAL CRASH

BRAMPTON, Ont., May 2 (CP)—Police said they established today Detective James Watson of Toronto was not chasing a stolen car when his automobile struck an iron bridge structure 12 miles north of here yesterday, killing the officer instantly.

Witnesses said the Watson car was speeding at 90 miles an hour when it failed to negotiate a sharp curve in the highway and crashed into the bridge.

Watson was driving from Mount Forest to Toronto with Marvin Breadon, 17, of Guelph, and Joseph Glinski of St. Catharines who were not seriously hurt in the crash.

The fact Watson had been investigating a case of car theft at Mount Forest was believed to have led to reports last night that he was pursuing a stolen car when his machine got out of control.

26 DEMOCRATS SEEK NEW TERM

WASHINGTON, May 2.—(AP).—Twenty-six Democratic members of Congress, some for and some against the Roosevelt Administration, made last minute appeals to their party members in four States to-day for renomination in to-morrow's primary elections.

Three United States senators and 23 representatives sought party support in Indiana, Alabama, South Dakota and Florida. Failure to win would mean they either would have to run as independents in the November elections or relinquish hope of another term.

Republicans will hold primaries at the same time, but only two of the House of Representative seats are involved—those of which Representatives Case of South Dakota and Halleck of Indiana seek renomination.

In some districts, the Democratic vote will afford the first test of administration strength since the party's overwhelming victory of 1936. In others, local issues predominate.

JURY TO TRY LAWYER

TORONTO, May 2—(CP).—John H. Naughton, lawyer of suburban Richmond Hill, elected trial by jury today on three charges of theft of money totalling $5,313.

Naughton is charged with theft from 1934 to 1938, of $2,300 from Marjorie and Alice Willis, $1,150 from John A. Bowes and Laura Bowes, and $1,863 from Lizzie Taylor, Wesley Gohn, Sadie Brooke and William F. Brooke, executors of the estate of the late William J. Brooke.

WM. J. BULL, 539 Downie St. 'Ph. 1086

Paris Prepares For Royal Visit

Reminiscent of scenes in London last May during the coronation celebrations, Paris is taking on festive decorations for the coming visit of King George and Queen Elizabeth to the French capital in May. Here is a scene on the celebrated Rue de la Paix, showing French workmen putting in place a replica of the English coat of arms.

ROUND TRIP RAIL BARGAIN MAY 6th

FROM PETERBOROUGH

Equally Low Fares to all adjacent C.N.R. Stations

To all towns on lines of T. & N.O. Rly., Nipissing Central R.R. and beyond Cochrane on C.N. Rlys. to Kapuskasing and Hearst

Fare, Train Service and Information from Agents

T119A

CANADIAN NATIONAL

NOTICE

New Low Prices on Every Pair of Half Soles, Sewn or Nailed

We inspect your linings and give you a free shine, and laces on above work.

Hopkins Shoe Rebuild

CALL AND DELIVERY 292 CHARLOTTE

Phone 2618

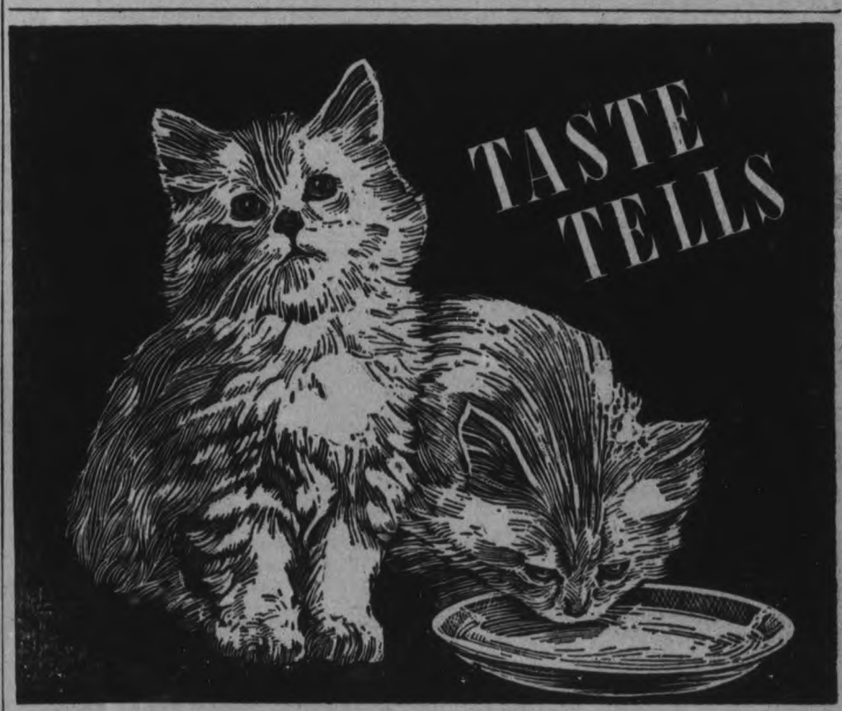

LIGHT a Buckingham! At once you sense a taste difference ... It is this taste which makes Buckingham the supremely satisfying cigarette it really is ... One Buckingham may not convert you, nor one Buckingham convince you of the full meaning of the phrase *"Throat Easy"*. That's why we say —smoke Buckinghams for one week—and you will have proved for yourself that Buckinghams are *really* mild, mellow and Throat Easy ... It's a challenge—and a promise.

Buckingham

CIGARETTES "Throat Easy"

10 for 10c - 20 for 20c - 25 for 25c - 50 for 50c

B-18

The Examiner

The Peterborough Examiner, published each evening by Peterborough Examiner, Limited. Office: Hunter and Water Streets, Peterborough, Ont.

Subscription Rates: 15c per week in City of Peterborough delivered by carrier; $6.00 per year by mail to outside points.

Members: Canadian Press; Audit Bureau of Circulation; Canadian Daily Newspaper Association; Empire Press Union; Ontario Provincial Dailies Association.

H. L. GARNER, Managing Director.

A. R. KENNEDY, Managing Editor.

TELEPHONE 1600.
Private Branch Exchange to All Departments.

MONDAY, MAY 2, 1938

A Serious Charge

Lieut.-Col. George A. Drew makes a great many addresses, and the subjects on which he speaks cover a wide range. He is not at all afraid to say exactly what he thinks and for that reason he is usually an acceptable speaker. Recently in Toronto he said that funds collected by the Canadian National Railways from employees for pensions, to be held in trust, are being used to meet the current operating expenses of the road.

That was indeed a glaring charge. When we first noticed it the feeling was divided two ways: (1) if that charge were correct then it would constitute a thoroughly glaring breach of trust on the part of those responsible for the collection of such funds, or (2) that Mr. Drew was wrong in his statement.

W. A. Kingsland, an official of the C.N.R., has not let the matter rest long, as he has come forward with a statement which says the charge of Lieut.-Col. Drew is wrong all the way through, and intimates it is the equivalent of slander. Mr. Kingsland says all the money collected for the pension fund is invested in Dominion of Canada bonds of Dominion of Canada guaranteed bonds, and these securities are all registered in the name of the C.N.R. Pension Annuity Trust Account.

Mr. Kingsland did well to make his statement at once. We hope it overtakes the charge made by Lieut.-Col. Drew so that none will be in doubt. If there were any truth whatever in the claim made by the speaker in his Toronto address it would have been sufficient to shake the confidence of every employee of the Canadian National in the honesty and good faith of the road for which that employee is working. It would be sufficient to bring the system into national disrepute.

Lt.-Col. Drew can hardly afford to let the matter rest where Mr. Kingsland has placed it—squarely on Mr. Drew's doorstep. The man made straight-worded charges of a nature which was serious to the last degree; it struck plainly and openly at the integrity of a national railway system. Mr. Drew should now state whether Mr. Kingsland is suppressing any information of which he has knowledge—or he should say plainly he was misinformed and regrets what he said.

Gardening Plan Ends

At the peak of the city's assisted gardening scheme members of the council had talked of a permanent development contemplating lots of small acreage with adequate houses as a means of helping some citizens to avoid recourse to relief. It was probably last year that extension of the gardening scheme was cautiously mentioned. Today nothing remains of the original scheme and its broader variant. Members of the council have intimated that the community gardening plan, recognized as a successful venture from year to year, and extolled as practical means of helping quite a number of citizens from becoming dependent upon relief, is not likely to be continued this season. An explanatory reason is that relief schedules and costs are higher and the gardens were an additional expense that need not be incurred. From the reports in other years of the number of persons engaged in the community gardening project, from the quantities of their products, and from the spirit of industry, employment and self-help, all assets to be credited to the scheme, and from the experience in management the council has acquired, it seems rather a community loss that the council is now closing a chapter that had been frequently mentioned as one of the brighter experiences of the years during the depression.

A Matter Of Confidence

Controller Nora Henderson of Hamilton created quite a stir in her own bailiwick recently when she charged she was offered a bribe if she would switch her vote on some question affecting the application of a gas company. The bribe in question was something like a good job for the rest of her days. Miss Henderson was annoyed and came forth with her charges. An investigation was held and a good deal of evidence was heard. The finding is that there was no ground on which to fix a bribery charge.

When the case was being heard it was shown that Mark Lynch-Staunton had interviewed Controller Henderson regarding the stand she was taking on the gas deal. Before discussing it with her he made it plain he was speaking to her in confidence, and Miss Henderson agreed the conversation was to be on that basis. Controller Henderson was for some years a journalist. Still is we believe. With her knowledge of journalism she would have known that when a conversation was stated to be confidential the person to whom she was talking was trusting her entirely. Mr. Lynch-Staunton would take it for granted he was not speaking for publication, and he would also be showing that he understood journalistic ethics and would believe he was speaking in confidence. After having agreed to that basis of conversation it seemed strange that Controller Henderson would seek to afterward depart from it. Any person in the newspaper business knows that breaking confidence is something which is not done. There have been cases where reporters and editors have gone to jail rather than disclose where they secured certain information because they secured it on the understand that the source of that information was a matter of confidence. It is also an accepted fact among newspaper people that breaking confidence is something which is not tolerated. It is one of those unwritten laws which is more binding than the printed word. Miss Henderson may have felt her duty to the public was to make an exposure; she has done so and a fair inquiry has made it plain she was not offered a bribe.

Addressing A Letter

There is a new sign over the inside letter slot at the post office, and duplicates of it are going to be just as prominently affixed to all the receiving letter boxes throughout the city. The sign bears this simple advice: "Be sure your mail is properly addressed". Every day people in Peterborough write letters and postcards that are destined for the dead letter office. Perhaps they have concentrated so much on the message in the letter that their attention lapses at the finishing touches on the envelopes. Psychologists would probably explain that this weakness is a proof of the old experience that people really don't like writing letters, with the possible exception of those effusions of sentiment by which men "impale themselves on their pothooks".

The postal department has at times performed miracles in delivering letters that were insufficiently addressed. It seems the dead letter office in Ottawa, and also in Toronto, have street directories of all the cities and towns in the country. When they get a letter to "Rip Van Winkle, 67 Amsterdam Avenue" and nothing else, some clerk has to pore through directories until they find a town with an Amsterdam Avenue, and then they look along the street to see if there is a house number 67 occupied by Rip Van Winkle. Sometimes the postal clerks in the local office can divine the address that has been omitted, because they usually know a lot more than is published in books, and some of them have surprisingly retentive memories.

In any case and by whatever method finally supplies the letter writer's oversight it is all an impediment to efficiency in the postal service, and the department is all the time trying to make the way smoother for its mail to go through promptly and with the least necessary effort. Moreover, it adds to the cost of the department, for dead letters have to be handled by clerks in the central office, and the people have to pay them their salaries. So if you write a post card to Rosamond Crusoe telling her to meet you in Hamilton on Saturday, at least for the postal department's sake write the address on it. Probably it is asking too much to add a return address on the back or up in the left hand corner, but that is one of the ideals the postal directors are seeking.

How People Live

There has been a marked tendency in recent times to discuss how people live. The discussion ceases to be an academic affair on economic conditions in general, and has a tendency to look closely at salaries, taxes, prices of goods and all such things.

When the Royal Commission on Dominion-Provincial relations was in session at Toronto the Canadian Association of Social Workers presented a brief, and back of it was a deal of experience from practical people who had studied the problem for themselves. This commission has at various places heard people presenting evidence on the manner in which we are governed, on the effects of tariffs and freight rates, but that Toronto delegation stuck to that one homely topic—how people live.

The problem presented dealt almost exclusively with low-income families, and that is right enough. Families with sufficient income can probably care for themselves. The low-income group are those where earnings are $900 per year or less. Figures quoted for food were based on reports of the Ontario Medical Association as being minimum for the average family. On a weekly basis it was worked out this way:

Rent	$ 5.30	Light	.35
Food	8.50	Water	.19
Clothing	5.00	Soap, etc	.35
Fuel	1.32		
Gas	.58	Total	$21.59

On top of this is placed 10 per cent. for extras, such as replacement of furnishings, insurance, car fare, sickness, etc., bringing the total to something close to $24 per week, and below that it is claimed a family should not be expected to live.

The Examiner asked several housekeepers what they thought of that list, and the answer of one was virtually the answer of them all. About like this:

"In a city the size of Toronto it would not always be possible to get a house for $5.30 per week which would be about 22 per month. I think clothing at $5 a week is a little too high for a family; I can do it on less than $260 a year for my family, but it means that I must do a good deal of sewing myself. I could not guarantee to heat a house for $1.32 per week. If there were a furnace in it I do not think it could be done, and I could not cook on 58 cents' worth of gas for a week. I can feed our family of four on $8.50 per week, but there is not much for what one might call extras or new things as they come in, but it can be done."

One of the women answering the question said it was possible to live on $24 per week and keep out of debt because she was doing it. The Toronto report dealt as well with the case of one man who has a position with the city and he is paid $28.80 per week, but his work lasts for only seven months of the year, and for that reason his fixed income comes down to $17.17 per week for the entire year. If he were able to find anything to do in the other five months that figure would be increased. That family is an illustration of the effect of the lay-off on family income. Perhaps an extreme case, but for that reason all the more real. In all though it makes an interesting and rather wholesome discussion because the conditions under which people live have a great deal to do with the trend and nature of their thinking, their outlook and their actions.

NOTE AND COMMENT

One man in Detroit is certain a 40-day fast will cure his hay fever. We dare say if he kept right on fasting he wouldn't have a pain or an ache left.

Henry Ford advises people to wake up and go to work but unfortunately many folk cannot get further than the first part of his advice.

A Quebec dairy has been fined $1,000 for selling milk to cheaply. The complaint did not originate with the consumer.

Japan and China are to be again included in world cruise itineraries. There will be no extra charge for war color, we understand.

The Czechoslovakian envoy to the United States says that the Czechs are ready for defense. The unfortunate part of it is that it looks as if they will need to be.

It is alleged that three Chinese used the grounds of Osgoode Hall as a hiding place for opium. They doubtless thought that it was always difficult to get the dope out of Ontario's law centre.

Quebec traffic officers have been instructed to carry out their duties with a smile and possibly as they watch some of the drivers they will even feel like laughing.

German spies are even checking sermons delivered in Swiss churches, it is charged. Evidently the life of a secret agent is not always exciting as Oppenheim used to represent it.

Rome is preparing a vegetarian diet for Chancellor Hitler when he visits Italy, probably as a recognition of the fact that the Nazi chief knows his onions.

At Niagara Falls a flaming truck was brought to the fire hall to be extinguished. Folk had better be careful about things of that kind or they will spoil the firemen.

It is estimated it will cost $50,000 to put meters in the taxicabs of Toronto. No matter who puts up the money for the bill now in the end the travelling public will have to meter.

Jackie Coogan has been suing for $4,000,000, and it is shown that his estate is actually less than half a million now. Working on a much reduced scale we know exactly how the young man feels.

The leading batters in the two major leagues just now are Lavagetto, Trosky, Steinbacher, Weber, Lombardi and Owen. The Dolans and the Donlins and the Delehantys and the Bresnahans of yesteryear seem to have disapepared into the limbo of forgotten stars.

SYSTEM

(By A. R. K.)

¶ My Neighbor C is keen indeed, in getting in some bulbs and seed, he purchases his right soon; he visits all the stores he knows, and looks at everything that grows, then takes it home at noon.

¶ When C is buying all this stuff, he always seem to talk enough, in fact he boasts out loud; he loves to work with seeds and soil, he's not ashamed of honest toil, he tells it to the crowd.

¶ He bought a hoe that's rather small, it's not a man-size hoe at all, the smallest thing that's made; he bought a rake about the same, it's small and dainty in its frame, likewise a gentle spade.

¶ And C explains when he gets home, he does not like to plan alone, he wants them all to share; so when the posies turn out real, why all the folks will know and feel, a family affair.

¶ His wife and daughter both agree, how that's the way things ought to be, they like his compliments; and they go forth to break the soil, and put in hours of honest toil, with tiny implements.

¶ Then C brings out the seed and stuff, but he don't use the soil too rough, he neither heaves nor bends; he gives advices on how things grow, and measures off each drill and row—and sort of superintends.

All Fishing Laws Are Not Perfect

BY "HOOK AND LINE"

IT SEEMS TO ME that the best way to get to the base of our conservation problems is by frank and open discussion of the laws that now govern activity in hunting and fishing throughout the province. Admittedly, the present laws are not perfect and they will hardly become perfect unless we bring our grievances into the open. It is human nature to do a little ranting in private and then close up like a clam when the proper moment arrives, but such an attitude has never performed any useful service.

Now, it has been brought home to me, by word of mouth and by letters, too, that all is not well as regards to new regulations covering fishing for pickerel during the closed season for bass and maskinonge. It appears that, while the majority are pleased with the rule permitting fishing from shore, some are not at all enthused over the banning of artificial lures. Since these rumblings reached me, I have given the matter considerable thought and must say (though I have still to hear from you), that when the motive for such a ruling is known, that it appears to be a just one.

It must be apparent to those who read the regulations that practically all of the restrictions placed on pickerel fishing have not been made with a view to protecting pickerel but are aimed at the indirect protection of the bass and maskinonge during their period of spawning. The restriction of artificial lures seems to fall into this class. It bars the illegal fisherman from casting a plug under the nose of the spawning bass and more or less precludes the possibility of the same people from fishing those waters where pickerel are seldom, if ever, caught. Now if such restriction accomplish these objects, they no doubt perform a service which amply justifies their existence.

* * *

THOSE IN FAVOR of fishing with artificial lures during the above mentioned period put forth two main arguments. First, that there are a great many of the more enthusiastic pickerel fishermen who do not possess cars or bicycles which would enable them to obtain the minnows necessary to successful pickerel fishing. If they could get minnows without any great effort the Department could bar plug-baits and spoons indefinitely—that's their opinion. And in the second place, they argue, the pickerel supply is not lowered by forbidden artificial lures because most of the pickerel caught (legally) in the spring are taken by minnows. Why not bar minnows if the pickerel need protection?

The second item is answered by the explanation in the preceding paragraphs. The protection of the pickerel does not at present appear to be of prime importance—in fact there is an element that would like to see them removed at the earliest convenience. This is unfortunate because when the day of the bass and muskie becomes a legend, the pickerel will be the fish we will have to advertise to our tourist friends—and it would be a good idea if we learned a few of its better points now.

But the other argument presents a problem. I have fished with those fellows that make the annual pilgrimage to Lower Locks, the Bonnet and the other spots on the river, and I know the way that they feel about such a regulation; the people who conceived it, and the Fish and Game Protective Association, even though the latter had no hand in it. Included in this group are the boys from the various factories who work till five each night or later and therefore have little time to get out after minnows, the unemployed who have no means of getting out and those fishermen whose knowledge of the art of minnow fishing is a minus quantity.

It is a question whether the results obtained justify the ill feeling created among this group. I have heard of too many bass and maskinonge taken off the spawning beds to minimize the necessity of some sort of ruling designed to cut down on such unsportsmanlike practice. We can't afford to leave loop-holes through which the unscrupulous may leap.

The only alternative would be to name certain specific waters where artificial lures may be used—endeavouring in some way to tie the restriction down as tight as possible in those areas where pickerel are non-existent.

Undoubtedly, the readers have some ideas on the subject.

* * *

AND BY THE WAY, since I have made reference to the art of fishing with minnows, (and it is an art), I have a little suggestion that I am passing on to you for what it is worth. One of my best friends passed it along to me several years ago. He believes that a minnow caught on a barbed minnow-hook in the afternoon or morning and used for bait that same evening is a very sick and inefficient fellow, devoid of those essential qualities that pickerel recognize as 'it'. When my friend and I go fishing we get our minnows several days ahead of time and allow them to recuperate in a specially designed aquarium. After several days' convalescence they go about their allotted task with renewed vigor.

The only flaw in his theory is that you have at some time or other caught pickerel with dead minnows. I asked my friend about this and he assures me that if you have caught pickerel with dead minnows, they must have been a particularly ferocious brand of pickerel with no respect for the dead and even less for theory.

WEEK-END DIVERSION.

(London Daily Herald)

THOUSANDS of week-end trippers seriously handicapped the police in their hunt for the murderer of Mrs. Margaret Peel, the Fewston shopkeeper. All roads leading to the village were blocked for hours with cars, buses and bicycles. Police had to be called from the hunt to straighten out the traffic.

People peered inside the window of Mrs. Peel's cottage. Others tried to make purchases at Mrs. Peel's shop. They were told by a police constable on guard that the shop was closed. Picnic parties also besieged Mrs. Peel's grave.

EXPLAINED

Rival landlady: "'Resident chef' indeed! And it's only er 'usband at 'ome out of a job!" —Humorist.

Some Bonds Still Pay 6½ Per Cent.

(From Parliamentary Debates)

Mr. HEAPS: I was pleased to learn that the minister was exploring every possible avenue in an attempt to reduce the interest load on the Canadian National railways system. I notice that by the refunding of the present loan approximately $3,000,000 is to be saved.

Mr. DUNNING: No; $3,900,000 has been saved under the authority of the act which has now exhausted. Perhaps I conveyed the wrong impression.

Mr. HEAPS: It is so difficult to hear what is said in this chamber that possibly I misunderstood the minister. There has been a slight reduction on account of refunding operations by the government. We were informed in the railway committee that if we could reduce the total amount outstanding and convert those loans to a three per cent. level the annual saving would be about $12,000,000, about one-quarter of the total annual interest charges on the Canadian National Railways. There are still outstanding some loans that pay six and a half per cent. interest. These loans were negotiated in 1921 and today they bear a rate of six and a half per cent.

Mr. DUNNING: Six and a half per cent?

Mr. HEAPS: Yes; it will be found in the Canadian National report. I believe that that represents some $25,000,000.

Mr. DUNNING: There is $24,000,000 six and a half per cent. Canadian Northern guaranteed by the Dominion.

Mr. HEAPS: I remember there was a loan of approximately that amount bearing an interest rate of six and a half per cent. I do not think that any government guaranteed loan ought to bear an interest rate of six and a half per cent. It is far too high. The minister will recognize that. Personally I should like to see the Department of Finance use every means at their disposal in an effort to get the interest structure down to a level where there shall be no outstanding loans at more than three per cent. per annum. That is a fair rate to pay. When we begin discussing questions of economy in connection with the railways, that is the first place where in my opinion economies should be affected.

Mr. WOODSWORTH: I have no desire to discuss this question today or to do anything that would embarrass the minister in his negotiations, but when he suggests that anyone who makes a plea for a change in existing arrangements is guilty of urging the government to break its pledged word—

Mr. DUNNING: I did not say that.

Mr. WOODSWORTH: —then I challenge that statement. I do like the high moral tone assumed in the case of perpetual bonds while on the other hand the people of Canada are allowed to suffer under an injustice simply because someone speaking for the government years ago committed this country to certain obligations—call it obligations if you like— that were unjust and unwarranted. It does not seem to me that we should take the ground that simply because certain legal obligations were incurred at that time there is no way of getting out of the difficulty. A good many people are suggesting that some way must be found—

Mr. DUNNING: I agree with that.

Mr. WOODSWORTH: —and I do not think that we ought to be told that we are immoral—

Mr. DUNNING: I must take exception to that; I never used such a word—

Mr. WOODSWORTH: I know the minister did not.

Mr. DUNNING: —nor did I intend to convey any such implication. So far as I am concerned the imputation should be withdrawn.

Mr. WOODSWORTH: I gladly withdraw it. But the minister took very high moral ground when he said that we must maintain our honourable obligations, and so on. That is hardly fair in a matter of this kind. We should not have had perpetual bonds. No one should be permitted, in the name of the country, to put this country under tribute as it is under tribute today. There are certain ways of adjusting these debts on a fair basis. We have had examples in the west, under the Farmers' Creditors Arrangement Act, in which very definite changes in arrangements have been made. If it could be done with the small mortgage holder it can be done with the larger mortgage holders that we call bondholders, whether resident in this country or outside.

Mr. DUNNING: Does my hon. friend suggest that we should put the railways into bankruptcy?

Mr. WOODSWORTH: The railways should have been put into bankruptcy many years ago, before they were taken over.

How to Pay For a City Hall

(Ottawa Journal)

MAYOR LEWIS suggests raising by public subscription the money for a city hall in Ottawa, suggests it would be a fine thing if each of our 142,000 people gave $5 towards it. That, with the assistance of the occasional tag day and perhaps a slice of the Community Chest fund, ought to do the trick. Or perhaps the Mayor was being facetious.

What the Journal would like to suggest, in all seriousness, is that we take a long vision of this city hall problem, raise the money for it out of taxes, save it up, and when we build pay cash on the spot for every last stone and timber and bit of labor.

Let us see how it would work. If we put aside out of taxes $100,000 a year for eight years, invest it at three per cent., invest the income, let the whole thing accumulate, let it stand working for us two years after the final payment, we should have in ten years' time a fund roundly of a million dollars. Then we could go ahead with the building.

On the other hand, if we do the ordinary thing, borrow a million dollars, pay interest on the debentures for fifteen or twenty years, we shall still have a million-dollar city hall but it will cost us probably a million and a haf before the last bond is retired.

In other words, on the one hand we get a million-dollar building for $800,000 of the taxpayers' money; on the other, we have the same building for $1,500,000 out of taxes.

There is nothing urgent about a city hall. We are doing nicely without one. It would seem, in fact, a perfect set-up for a highly profitable display of unconventional finance.

"Closed" Shop Stayed That Way.

(San Francisco Argonaut)

THE BOSTON Transcript carried a story of labor relations under the Wagner Act that was typical in everything but its ending of the way countless other disputes have been settled by the National Labor Relations Board.

In this case a group of employes in a trunk factory in Chicago; dissatisfied with conditions and demanding the usual "sole "bargaining" powers went to the Board in Washington following a strike of a month's duration. Before the Board, they charged that an illegal company union had been formed, and asked that the working agreement between the company and the "inside" union be voided.

The usual hearings were held and what has come to be the usual decision was rendered by the Board. That is, the employes won their contentions; the "inside" union was ordered disbanded, the group which originally took the matter to Washington was recognized as the sole bargaining agents for all employes in the plant, and the back pay lost while on strike was ordered restored.

But, while the pattern of events up to this point was similar to the pattern in hundreds of other cases, the conclusion of this case struck a note of warning that all parties will do well to heed. The trunk company found that it had lost so much business and good will as a result of the strike and the cost of its defense before the Labor Board in Washington (for the manner in which proceedings of this kind are conducted virtually makes a criminal out of the company before the "trial" starts) was so great that the only thing left to do was to go out of business.

"So," comments the Transcript "a concern which has been operating in Chicago for seventy-eight years and has been employing 125 men, is now in process of liquidation. In another month the factory will be abandoned and the machinery dismantled."

It was a Pyrrhic victory indeed that the employes won before the Labor Board in this case. And while this is but an isolated instance with relatively little at stake, it must be clear that as long as the one-sided decisions of the National Labor Relations Board persisted so long and so constantly in favor of C.I.O. unions that even William Green of the American Federation of Labor has come out against granting the Board more power) there can be no industrial peace.

The Transcript concludes: "The moral is plain and it is time that it was learned particularly by the More Abundant Lifers down in Washington. No power on earth, labor union, or National Labor Relations Board, can force an employer to run his business permanently at a loss. The Wagner Act has deprived him of most of his privileges but he still has the right to close up shops when the odds against him are too great."

A Bit of Nonsense

POVERTY

Gentleman: "Are you very poor?"

Tramp: "Sir, if canvas were 10 cents a yard, I couldn't buy enough to make a canary a pair of spats."

BIG BUSINESS

(St. Catharines Standard)

A quarter of a million people in Canada secure small loans of $500 or less from the chartered banks. The amount approximates $100,000,000, including big and small loans. It is big business and the least advertised big business in the whole Dominion.

Hard to Believe How Time Flies

MAY 2

1908: J. J. Duffus is gazetted as a lieutenant in the 3rd Prince of Wales Dragoons and will take a course at Stanley Barracks.

Martin Neary has been appointed foreman of sewer work for the city.

Muskrat season is closed. One local firm has bought 15,500 pelts.

Board Of Works decides to proceed with erection of a new bridge at Smith which the engineer estimates will cost $37,000.

Council will ask the Dominion to build a dry dock on the canal here.

1918: Judge Huycke refuses to exempt from military service men who have married since the conscription act was passed.

Fifteen new members have joined the Peterborough branch of the Ontario Vegetable Growers, Association.

Peterborough Collegiate cadets in command of Doug. Canniff are inspected by Lieut-Col Gillespie.

Nursing Sister Beatrice Blewett arrives home from overseas service.

Wilbert Bertrand, employee of J. T. Braund is presented with a wrist watch before leaving for overseas.

1928: Col. T. D. Johnston takes over his duties as gaoler of the county jail.

Deputation from Smith asks Board of Education for a reduction in fees for the Smith children attending Queen Alexandra School.

Rev. Pascoe Goard gives British-Israel address in the Canadian Legion Hall.

"Abie's Irish Rose" which has had a record run in New York is booked for the Grand Opera House.

Gordon Matthews is re-elected president of the Peterborough senior ball club for the fifth year in succession.

A Bible Message For To-day . . . .

IS NOT destruction to the wicked? and a strange punishment to the workers of iniquity? . . . If I have walked with vanity, or if my foot hath hasted to deceit; let me be weighed in an even balance, that God may know mine integrity. If my step hath turned out of the way, and mine heart walked after mine eyes, and if any blot hath cleaved to mine hands; then let me sow, and let another eat; yea, let my offspring be rooted out. . . . If my land cry against me, or that the furrows likewise thereof complain: if I have eaten the fruits thereof without money, or have caused the owners thereof to lose their life: let thistles grow instead of wheat, and cockle instead of barley. The words of Job are ended.—Job xxxi, 3, 5-8, 38-40.

* * *

How excellent is thy lovingkindness, O God! therefore the children of men put their trust under the shadow of they wings. They shall be abundantly satisfied with the fatness of they house; and thou shalt make them drink of the river of thy pleasures.—Ps. xxxvi, 7, 8.

To The Editor

THE CRISIS IN EUROPE

Editor Examiner:

Sir: Though A. L. Kennedy the former associate editor of The Times lays the blame for the present rearmament madness of Europe squarely upon the shoulders of France for refusing the terms and guarantees offered by Germany and accepted by Great Britain and Italy. The latest advice show that Great Britain has formed a complete alliance with France with Germany as the "enemy."

Germany's extraordinary development in Europe is the cause. The treaty of Locarno was a failure because France refused to include the air as one of the elements of disarment. The deadly enmity of France and Germany is about to plunge the world in another war.

J. H. BURNHAM

THE LITTLE CHURCH.

(New York Herald Tribune)

THE Protestant Episcopal Church of the Transfiguration (the Little Church Around the Corner) has observed the fifteenth anniversary of the rectorship of the Rev. Dr. Randolph Ray, and this event serves as a reminder of the unique place which this church, which nestles among the high buildings in East Twenty-ninth street, has upon the affections of the people not only of this city but in many [illegible] of the earth.

The parish, now in its 90th year, has been hampered little, if at all, by the shifts in population or the changes in the character of that section of the city. It is still the favorite place of all for romantic couples to be married. "The Family of the Little Church Around the Corner", of which Dr. Ray is head, has a membership of more than 20,000; these people are scattered from Cape Town to Nome, but they remember the Little Church.

During his rectorship Dr. Ray has upheld the traditions of the church, which include marriages that endure, a vast amount of human tolerance and an attitude of friendliness toward the members of the theatrical profession. This church is one of the beloved landmarks of New York and should endure forever.

DESTROYING COFFEE

(Montreal Star)

SOMETIMES thoughtful housewives who read the newspapers have been a little piqued, when their grocer tells them the price of coffee, to remember that down in Brazil they are busy heaping the stuff on to bonfires. According to reports from Rio de Janeiro, the Brazilians are stoking up the fires again for a new coffee-burning spree. The National Coffee Department is proposing to buy and destroy 30 per cent. of the 1938-39 crop, or about 7,500,000 sacks. Of last year's crop 70 per cent has been burned.

Bank messengers in London wear silk ton-pats and travel by bicycle.

CLAIMS HEPBURN HAS 500 SPECIALS

WINDSOR, Ont., May 2 (CP). — A May Day audience of 800 last night heard Fred Collins, Toronto Labor organizer, charge that Premier Mitchell Hepburn of Ontario had maintained 500 special police which had cost approximately $11,000 up to the present time.

"I want to know why," he said. "Is it in the interests of the automobile workers or the unemployed? We should tell Mr. Hepburn we don't want an army of police. We should say to him, 'What you do need is to call your government into session and give to workers the right of organizing'."

Collins predicted Quebec's padlock law would be removed from the statute books because of a growing movement to have it declared illegal. Both Collins and Charles P. Millard of Oshawa, the principal speakers at a meeting in the Windsor Labor Lyceum, pleaded for a greater united front as the only solution of economic problems and higher wages. Millard is regional director of the United Automobile Workers of America in Canada.

At the conclusion of his address, Collins expressed hope that through solidarity workers here would be able to say "Yes, dear comrades of the Soviet Union, we are trying to emulate what you have done, and what you have achieved."

'TWAS FATAL TIFF

JOHANNESBURG, South Africa —(CP).—John Wilkinson, charged with culpable homicide after death of his daughter in a car accident, said he was having a tiff with his wife when his car struck a traffic robot.

Buddhist Monk

The only woman member of the Buddhist order, a once wealthy St. Louis woman, arrived in San Francisco recently, en route to southern California where she will open a monastery for any converts who may wish to join her. Identified by the name of Dhammadinna, which means "Giver of the Doctrine," she was dressed in coarse homespun. Her head was shaved and she wore crude sandals. She was ordained eight years ago as a Buddhist monk.

At His Majesty's Request

King George is pictured with his daughters, Princess Margaret Rose, LEFT, and Princess Elizabeth, heiress to the throne, on the occasion of the latter's 12th birthday recently, when they enjoyed a horseback ride in the grounds of Windsor Castle. The King requested that this photo be made. His Majesty also requested that Princess Margaret Rose be included in the picture when published and not cut out to spotlight her more important sister.

EXPERT ON TANKS BACK FROM COURSE

WINDSOR, Ont., May 2 (CP).—Major F. F. Worthington, M.C., M.M., commandant of the Canadian Tank School, Camp Borden, who has just returned from England after spending 16 months studying training methods employed by the Royal Tank Corps of the British Army, came to Windsor over the weekend to bring the official greetings of the British corps to Lt.-Col. George Y. Masson of the Essex Tank Regiment. He confirmed the alliance of the local regiment to the famous British Tank Corps, the first such alliance made in Canada.

The Royal Tank Corps, Major Worthington told Col. Masson, was greatly pleased with the alliance. The greatly increased armament program in the Old Land is having its effects throughout the colonies, said the Major, and tank units are among those being most eagerly formed and trained. The Essex regiment, although quite recently organized, has the distinction of being the "pioneer" in the opinion of Major Worthington.

Two arms of the service are the basis for the British Army program of the future, the Major explained, the mobile or mechanized army composed of the armored fighting vehicle and the motorized machine gun units which will gradually take the place of the former infantry forces. Horse units are generally being replaced, although some still exist.

Major Worthington, a member of the Princess Patricia's Canadian Light Infantry, leaves almost immediately to take his post at Camp Borden.

QUINTS' EDUCATION

TORONTO, May 2—(CP).—Dr. L. J. Simpson, Ontario Minister of Education, said today he expected an announcement would be made in a few days regarding plans for educating the Dionne quintuplets.

The Ontario government decided this week education of the five famous daughters of Oliva Dionne would be directed by the French section of the department of education. The children reach their fourth birthday next month.

Driver Gets Drunk And Kills Ten

Mexico City, May 2 (UP). TEN PERSONS were killed and thirty-two injured, including many children, when the drunken driver of a large truck loaded with persons on a holiday outing today drove full speed into the concrete wall of a bridge near Atlixco in Puebla State. Many of the injured were expected to die.

MAY DAY TROUBLE SCARCE IN CANADA

TORONTO, May 2 (CP)—Canadian labor, a week-end of orderly parades and peaceful demonstrations ended, returned to work today after traditional May Day observances that marked the 52nd anniversary of the calling of a general strike by the American Federation of Labor in 1886.

Only minor incidents in two cities marred the Dominion's observance of May Day as parades and mass meetings were held Saturday and Sunday in almost every centre. Four men were arrested in Montreal when police broke up a march and in Toronto University students and opposing political factions engaged in a brief melee. Three persons were slightly hurt.

In a May Day rally in a Toronto arena, Tim Buck, general secretary of the Comunist party in Canada, told 6,000 persons last night Canada was fast approaching a new stage of crisis which "is a challenge to the labor movement." There was a "very real danger fascism will show its ugly head right here in our own Dominion," he said.

At many demonstrations, speakers denounced Quebec's "padlock law" under which the Quebec government can close premises where Communistic doctrines are expounded. Democracy's non-intervention in the Spanish civil war, which many speakers said worked to the advantage of the Insurgents, also was criticized in many gatherings.

9 ARAB POLICE SLAIN

JERUSALEM, May 2 (CP-Havas). —Police and troops today pressed a hunt for a large Arab terrorist band which destroyed the entire garrison of the police barracks at the village of Azzum, near Tulkarem, in a clash Sunday.

Six of the nine Arab policemen stationed at the barracks were slain in the fighting and three others succumbed to their injuries. Casualties among the terrorists could not be estimated.

MOUNT PLEASANT

BRANCH PROGRAMS ARE ARRANGED

(Examiner Correspondence.)

MOUNT PLEASANT, May 2. — The following programs have been arranged for the Women's Institute meetings held from May, 1938, to May, 1940. The programs, neat in design, have just been received and will be presented at the May meeting.

May—Women of yesterday and today. Branch responsibilities. Practical ideas for the housewife.

Roll-call—"Pay your fee."
Place—W.I. Hall.
Program Committee, Mrs. Thomas Graham, Miss June Shield.
Lunch Committee, Mrs. G. Shield, Mrs. M. Jones, and Mrs. M. Handley.

June—"Education," "Friendship," "Visiting Branch."
Roll-call—Suggestions for brides.
Home—Mrs. Thomas Graham.
Program Committee, Mrs. A. Tully and Mrs. Ira Lowe.
Lunch Committee, Mrs. T. E. Morden, Mrs. Ira Lowe.

July — Health and Child Welfare. Our Flag and what it stands for. Our Government.
Roll-call—A conundrum.
Home—Mrs. Ira Lowe.
Program Committee, Mrs. G Shield, Mrs. V. Jones.
Lunch Committee, Mrs. A. Tully, Mrs. Thomas Graham.

August—Home Economics. Most profitable outing for the family. Teaching boys and girls the management of money.
Roll-call—Utensils and cleansers which make housework easier.
Home—Mrs. A. Tully.
Program Committee, Mrs. H. Rutherford, Mrs. N. Fee.
Lunch Committee, Mrs. V. Jones, Mrs. E. Eggleton.

September — Community activities and relief pioneer days. Corn Roast.
Roll-call—Current Event.
Home—Mrs. M. Jones (evening meeting).
Program Committee, Mrs. N. Fee, Mrs. H. Gardiner.
Lunch Committee, Mrs. M. Best, Mrs. E. Lawson.

October — Agriculture and Canadian industries. Canadian trees and their uses. Good form in public places.
Roll-call—A Scottish story.
Home—Mrs. V. Jones.
Program Committee, Mrs. Thomas Graham, Miss Mildred Jones.
Lunch Committee, Mrs. W. H. Lowes, Mrs. M. Handley.

November — Debate (choose your subject). Music.
Roll-call—What I am thankful for.
Home—Mrs. Norman Fee (evening meeting).
Program Committee, Mrs. Garnet Shield, Mrs. A. Tully.
Lunch Committee, Mrs. M. Jones, Mrs. Thomas Graham.

December—Report of convention. A Christmas Story.
Roll-call—Christmas spirit.
Home—Mrs. Garnet Shield (evening meeting).
Program Committee, Mrs. E. Lawson, Mrs. W. H. Lowes.
Lunch Committee, Mrs. A. Tully, Mrs. Ira Lowe.

January — Legislation. Wholesome reading for the home. Business principles and methods.
Roll-call—New Year's resolutions.
Home—Mrs. Rutherford.
Program Committee, Mrs. Ira Lowe, Mrs. T. E. Morden.
Lunch Committee, Mrs. H. Rutherford, Mrs. H. Gardiner.

February — Peace education and international relations. Canada and how we shall serve her. Demonstration (an ironing hint) by Mrs. Thomas Graham.
Roll-call—How to retain your vigor and your figure.
Home—Mrs. W. H. Lowes.
Program Committee, Mrs. T. C. Morden, Mrs. E. Lawson.
Lunch Committee, Mrs. E. Windrem, Mrs. M. Best.

March — Canadianization. Strangers within out gates. Demonstration (spring salad) by Mrs. W. H. Lowes.
Roll-call—A household article made in Canada.
Home—Mrs. T. C. Morden.
Program Committee, Miss M. Jones, Mrs. William Windrem.
Lunch Committee, Mrs. H. Rutherford, Mrs. H. Gardiner.

April — Election of officers. Easter: Its origin and festivities.
Roll-call—Your favorite bird and give its call.
Home—Mrs. H. Gardiner.
Program Committee, Mrs. N. Fee, Mrs. G. Ruth.
Lunch Committee, Mrs. E. Windrem, Mrs. M. Best.

POLLY AND HER PALS — By Cliff Sterrett

MILLBROOK

LADIES' AID MEETS AT GIBSON HOME

(Examiner Correspondence.)

MILLBROOK, May 2. — Mrs. Robert and Miss Mina Gibson were joint hostesses for the April meeting of the Ladies' Aid Society of Grace Presbyterian church, at their home, King Street East, on Wednesday at 3 p.m., the president, Mrs. J. R. Thompson, occupying the chair.

The roll was answered with each member producing the earliest photograph of herself which she had in possession, and during the social hour, the task of guessing "who was who" was enjoyed, Mrs. E. L. Armstrong winning the prize—a pair of shoe horns nicely enamelled.

A letter of sympathy will be sent to the vice-president, Mrs. J. J. McKnight, who recently lost her mother. After full discussion on the matter of holding the annual garden-party, it was decided to have this event on the church lawns, on Tuesday, June 28. The program committee includes Mrs. R. J. McKnight, Mrs. T. C. Ingram, Misses Ruth Thorndyke, Vanita Ingram and Mina Gibson. They were empowered to spend up to five dollars and more if necessary, to secure suitable talent.

The annual bazaar will be on December 3, and if that date is already taken, the event will be held November 26, with the usual hot supper as an added feature. The president announced that if the members wished they might bring their work for the bazaar to the regular meetings. The May gathering will be at the home of Mrs. J. H. Paul, Ida, by invitation, and the group headed by Mrs. Suttle Pritchard will serve the lunch.

Miss Agnes Johnston read a poem, "This Morning," and after the Mizpah benediction, adjournment was made to the dining-room for refreshments. The table was lovely with lace cloth, a central silver basket filled with daffodils, and runners of green in big bows at the four corners and in the middle.

Thirty guests sat down for the tea, smaller tables centred with bud vases of spring blossoms accommodating those who could not find room at the larger dining table. From the small charge of fifteen cents, a neat sum was added to the treasury.

21 DIE IN CRASH

LISBON, Portugal, May 2 (CP-Havas).—Twenty-one persons were killed and 19 injured today in a collision between a train and a bus at Viana de Castelo.

Mail Buggy Badly Damaged In Runaway

(Examiner Correspondence.)

JANETVILLE, May 2. — What might have proved a much more serious accident occurred at Fleetwood on Tuesday when Clayton McGill of Janetville was making his daily trip delivering His Majesty's mail.

Mr. McGill was accompanied by his four-year-old son Ross and providentially they had both decided to get out of the buggy and walk up the hill for shortly after a large police dog made a sudden appearance frightening the horse which galloped off at full speed with the vehicle careering wildly behind it.

As the run-away approached Fleetwood school Clairemont Morgan, the teacher, managed to catch the horse and bring it under control. The buggy was badly smashed, particularly one which in which only two spokes remained.

The mail, however, escaped serious injury and the driver was successful in borrowing a buggy and making the remainder of the trip home in safety.

BELLEVILLE MAN KILLED BY TRAIN

BELLEVILLE, May 2.—The body of Frank Van Norman, 20, was found west of the Front Street crossing on the Canadian Pacific Railway tracks, just after dawn Sunday morning. Charles Summers, night switchman for the C.P.R., noticed the body. It was lying about thirty feet from the sidewalk, while the amputated left foot was about thirty feet further west. Both shoe and stocking had been ripped from the foot and could not be found. Letters in the pocket of the trousers, addressed to Frank Van Norman, King Street, identified the body.

The accident was investigated by Sergeant A. Harman and P. C. Ellis. Sergeant Harman said he thought the man had been struck by a west-bound train at 4.06 a.m. The accident was not discovered until 5.45 a.m.

THREE FINGERS

DUBLIN, May 2 (CP). — Three right-hand fingers of a man, cut off above the knuckle bones, were found in an unaddressed brown paper parcel left at a Dublin branch post office.

BOILS
Poultices of Mecca relieve pain, bring out cores, heals quickly, no scar. 25c, 35c, 50c, $1.00.
"MECCA" OINTMENT

TRAFFIC INCREASES

NORTH SYDNEY, N.S.—(CP).—A total of 6,554 passengers from St. Pierre, and St. John's Newfoundland, during the year ending March 31, 1938, arrived at this Cape Breton seaport, immigration authorities reported. Passengers passing through here to Newfoundland ports numbered 5,888. The traffic was reported as a "substantial increase" over the previous year.

LOOK AT THIS! KELLOGG'S CORN FLAKES ON THE MENU THIS MORNING!
SURE—EVERYTHING ON THESE AIR LINES IS THE BEST

Wherever quality foods are served the choice is Kellogg's Corn Flakes. No imitation can match their flavor and crispness. Always oven-fresh in the patented *heat-sealed* inner bag.

Enjoy Kellogg's often. Ready to eat with milk or cream. At all grocers. Served in restaurants, hotels and dining-cars everywhere. Made by Kellogg in London, Ontario.

MADE BETTER • PACKED BETTER TASTE BETTER

GERMAN REFUGE IN ENGLAND

A German-designed steel air-raid refuge, guaranteed to be blast and splinter proof, is being exhibited in England.

387 George St. Call 3680

BUEHLER BROTHERS

SPECIALS FOR TUESDAY ONLY

LOIN VEAL CHOP ..... 23¢
SHOULDER CHOP ..... 14¢
SIRLOIN STEAK ..... 23¢
WING STEAK ..... 23¢

Butt Pork Steak 22c
Shoulder Pork Chop 18c
Boneless Rolled Veal 17c

Golden Bantam Corn, Tomatoes, large size tin 2 for 21c
Tomato Juice Large Size 2 for 19c

CLUB CHEWING TOBACCO
YOU MIGHT AS WELL CHEW THE BEST

Zog Married In Colorful Ceremony

While state dignitaries looked on, King Zog, of Albania, was married to Countess Geraldine Apponyi, with great pomp and ceremony at Tirana. The ABOVE picture shows the bridal group shortly after the wedding ceremony. LEFT to RIGHT are: Count Galeazzo Ciano, Italian foreign minister and son-in-law of Premier Mussolini, who was best man; the royal bridegroom and his lovely bride.

THE MORE YOU BUY-THE MORE YOU SAVE at CHOWN'S

FREE APPLIER! WITH HAWES' "Self-Shining" FLOOR GLOSS
PINT with Applier 59¢
QUART with Applier 98¢

HUBERT CHOWN HARDWARE
417 GEORGE ST. - OLD EXAMINER BLDG.
WE DELIVER — PHONE 729

CREDIT

It belongs to you—the community does not own it.

* *

BANKS live by lending.

That is their major source of income, their principal business. They are always on the lookout for good risks. They have to avoid poor ones.

Let us give an instance. Suppose, say, a man seeking a bank loan, is known to the banker as having no business capacity to carry out the purposes for which he wants the money. He is not credit-worthy—he has accumulated nothing, has no stake.

The banker, anxious though he is to make loans, knows there is not the remotest chance that this man would succeed in his purpose and tells the would-be borrower that the bank cannot take the risk.

But this man has a friend—a man who has accumulated something and has a stake. Hearing of his neighbour's difficulty, he goes to the bank and urges that the loan be made.

"Whose money would you have me lend him?" asks the manager. "You have a deposit here. Would you lend your own money?"

"Not on your life," retorts Mr. Blank. "Lend him the bank's money."

The bank manager, as custodian of this very man's own money, then takes pains to point out that what the substantial citizen is really expecting, is that the bank should make a loan which the citizen's own common sense and caution would compel him to refuse.

Before such a man leaves the bank he usually agrees that he had expected the bank to lend where he himself would be unwilling. Banks have no magic source of credit.

Here is the core of the whole business of a bank's extending credit. Because of the bank's responsibility to its depositors it can make loans only where repayment is reasonably certain.

To obtain a loan from a bank a borrower must have credit of his own. Seldom, if ever, is his credit spendable. You cannot spend cattle, goods in process of manufacture, uncaught fish, uncut timber, or wheat in the granary.

The bank has credit too. Millions of small depositors have, in effect, lent it their money. A percentage of this money, based on bank experience of withdrawals, is kept in cash, some more in items of a cash nature, more still in assets quickly convertible into cash, and more in safe investments such as marketable government and other bonds. Based upon this, the bank can extend credit.

Because people have confidence in bank credit, and because every promise-to-pay of a chartered bank is redeemable in cash, on demand, or on a fixed date, this form of credit is spendable.

In the case of the borrower, credit is the personal possession or attribute of the individual—you yourself, if you are the borrower — in character, goods, possessions, integrity, ability and willingness to repay.

Your credit is not social, in the sense of belonging to the community. When you have credit, it is your own just as your money in a savings account is your own. The people at large have no conceivable claim upon it.

Who exchanges non-spendable credit for credit that can be spent?

The answer for all practical purposes is this: The man who owns and therefore controls his credit takes the initiative. The bank does not go to him. He goes to the bank and asks it to enable him to obtain credit in spendable form in exchange for his own unspendable credit. The bank does so; and charges him a rental in the form of interest, until he repays.

What happens when he secures this credit in spendable form?

He spends it.

He pays the wages of labour, the cost of raw materials and of manufacture; the cost of seed, of feed for hogs and cattle, or the expenses of cultivating and harvesting; of buying bait or catching fish; of cutting trees or transporting goods.

The whole banking process is made possible by the concentration and cautious handling of other people's money.

Banks simply dare not risk their own solvency and so jeopardize the safety of their depositors' funds, by making loans to people who have neither character nor credit—nor by making loans even to those who have both, without taking every reasonable precaution to ensure repayment.

THE CHARTERED BANKS OF CANADA

Your local branch bank manager will be glad to talk banking with you. He will be glad to answer your questions, from the standpoint of his own experience. The next article in this series will appear in this newspaper. Watch for it.

CHICAGO CUBS, CINCINNATI WIN NATIONAL LEAGUE GAMES

GIANTS BEAT DODGERS 7-6 FOR 10TH WIN

NEW YORK, May 2.— (AP).— The Giants put their newly discovered sluging punch on display again yesterday and stretched their winning streak to ten straight by nipping Brooklyn Dodgers 7 to 6 before the National League's largest crowd of the spring, 40,248, at the Polo Grounds.

Featured by Johnny McCarthy's four homer of the year, with two mates aboard, they put on a five-run spree at the expense of Luke Hamlin in the second frame, and then, after the Brooklyns had tied the score, they pushed over another tally in the eighth to make it five in a row over the Dodgers so far this spring.

They collected fourteen hits off four Brooklyn pitchers, with old Waite Hoyt being charged with the defeat by letting in the winning tally on Dick Bartell's double and Jim Ripple's single. Harry Gumbert, the Giants' starter, also failed to last, and Bill Lohrman took credit for the win, although he had to call on Dick Coffman for help in the ninth.

The Reds made it two straight over the Pirate, already surpassing their last season's mark of one victory over the "jinx" team. The score was 4 to 1.

While Al Hollingsworth was holding the Bucs to five hits, the Reds collected nine off Bill Swift and Rip Sewell. The Reds scored one in the first and two more in the fourth as Harry Craft was hit by Swift and Linus Frey knocked a homer. Hollingsworth then singled, sending Swift to the bench.

Don Gutteridge's fumble of a grounder was a major factor in St. Louis Cardinals' 6 to 5 defeat by Chicago Cubs at St. Louis.

After Frank Demaree singled to start the Cub second inning, the St. Louis shortstop muffed Joe Marty's blow on what appeared to observers a cinch double-play ball. Then Tony Lazzeri hit into the left field seats for a home run.

Hugh Mulcahy limited the Bees to two hits as the Phillies nicked Jim Turner, veteran Boston pitcher, for eleven to pocket a 5 to 1 victory, at Philadelphia.

Chisox Purchase Gabler Of Bees

CHICAGO, May 2 —(AP)—Chicago White Sox were enroute east today with another pitcher—Frank Gabler of Boston Bees—slated to join their ranks.

Gabler, a big right hander who also has played with the New York Giants, was obtained today by the Sox on waivers. Gabler went from the Giants to the Bees in the Wally Berger deal. He won four and lost seven for Boston last year.

Postal savings accounts in Japan increased 233,000 in a recent month.

Sports Spice

By EDDIE BRIETZ

NEW YORK, May 2 (AP). — Although the Giants have been impressive against the weak eastern teams with 11 victories in 12 starts, their real test will come on their first western trip which they open in Cincinnati tomorrow...John Roxborough is on the spot in Detroit for not talking Mike Jacobs into staging the Louis and Schmeling bout there ...Most top flight jockeys think Stagehand most likely to grab off the Kentucky Derby.

In Saturday's world's fair preview parade Babe Ruth, Jimmy Braddock and Jack Dempsey stole the show... The parade was an hour late getting away and these three big shots got the writers' cramp from obliging autograph hounds...During one of the traffic stops a good looking blond dashed out of the crowd and asked Dempsey to kiss her..."Sure," replied Jack, and popped her a good 'un.

Dempsey left the party at the last Manhattan stop...Eddie Egan, twice Olympic heavyweight champion, who looks a little bit like Jack, stepped into the breach as pinch hitter...Time and again he was hailed and modestly took his bows... When Babe Ruth was approached to participate in the parade, he asked: "Can I wear a uniform?"..."You bet you can, too"...Babe left completely satisfied. Al Schacht starts his annual tour of the minors next Friday in Landis, N.C.

SEA LION BACK TO EASY TIMES

NEW YORK, May 2 (CP)—Charlie, elderly and accomplished sea lion, has retired from the stage after 18 years of vaudeville. From now on he will pass his days in aquatic ease in a big pool in the New York Aquarium, eating herring, taking an occasional swim, but mostly reclining on a platform resting from his years as a trouper.

With a dignity born of his 21 years and his standing in the theatrical world, he poses on the platform idly watching the capers of Frisco and Cally, the two juvenile sea lions that share his pool.

His owner, Ray Huling, said Charlie can neigh like a horse, coo like a dove and bark like a dog. He does four dances including a tap dance and a hula-hula. But Charlie has retired. Huling said Charlie earned $300,000 as an actor, but refused to retire to a private tank which was built for his declining years.

Gumbo Useful For Modelling

WINNIPEG, May 2 — (CP). — Sticky prairie gumbo is being used successfully for modelling figures by Miss Alice Montgomery, school teacher, in her classroom here. The rich mud was substituted for other plastic materials which proved too costly.

The mixture of prairie soil and water gives the sculptured figures a realistic appearance.

Chinese Player Beats Bunny Austin To Win The British Tennis Title

BOURNEMOUTH, England, May 2 (CP-Havas).—A 24-year-old Chinese Davis Cup player, Kho, Sin Kie, topped his tennis career by defeating H. W. (Bunny) Austin, England's No. 1 star in the finals of the men's singles of the British hard court championships.

It was the first time Austin and the young Chinese had met in singles play. The score was 6-4, 6-4, 3-6, 6-3.

It was also the first time a Chinese player had won a first-class British championship.

Austin played well, but Kho Sin Kie out-steadied him, and placed winning drops just over the net.

The match was fought in a windstorm, and under overcast skies. Clouds of dust off the courts were so bad that the referee looked up the rules to see whether it was possible to suspend play while the court was watered.

Peggy Scriven of England defeated Nncy Wynne, Australian No. 1, 7-5, 6-2, in the women's single finals.

The women's doubles title went to Joan Ingram and Evelyn Dearman, who defeated Freda Janes and Kay Stammers, 8-6, 4-6, 6-3.

ROUND TRIP RAIL TRAVEL BARGAIN
FROM PETERBOROUGH
May 6th and 7th
To
Windsor, Ont. and Detroit, Mich. $7.55
Equally Low Fares to all adjacent C.N.R. Stations
Ask for handbill and complete information from Agents
T120B
CANADIAN NATIONAL

TEST YOUR DRIVING AT OUR EXPENSE AND WIN A VALUABLE PRIZE
We supply the car, a stock model, 85 H.P. Ford Deluxe Fordor, and the gasoline
You drive it yourself. (No coasting permitted.)
HOW FAR CAN YOU DRIVE ON ONE GALLON OF GASOLINE?
FIRST PRIZE—Thirty gallons Nevr-nox Gasoline. To the driver getting the highest mileage.
SECOND PRIZE—Twenty gallons of gasoline. Second highest mileage.
THIRD PRIZE—Ten gallons of gasoline. Third highest mileage.
Everyone owning a car and having a driver's license is eligible (No matter what make of car you drive
THERE IS NO OBLIGATION—Call us for full details.
Contest Dates—May 2 to May 7, inclusive
"BRITISH AMERICAN NEVR-NOX GASOLINE used exclusively in this test"
Hood & Cumming Motors Limited
KING AND GEORGE STS. PHONE 2460

Prodigies Strut Their Stuff

Note the position of the ball, the position of the feet, the nifty wrist movement. These demonstrators of form on the ten pin alleys are nine and eleven years old. Reading from LEFT to RIGHT, the girl is June Hammill, from Ocean City, N.J., and the boy is W. E. English, Jr., of Narbeth. Just to put W. E. in his place, June defeated him in a three game match 346-343. Both youngsters use regulation balls in their efforts, which sometimes take them over the 200 mark for a single game.

Sports DAY by DAY

Digging Up the Local Dirt With the Odd Chuckle or Two

By CEC PERDUE

THREE WEEKS from tomorrow, May 24th, Oshawa GM-men will open the C.O.B.L. schedule against the Petes here. Yep, the Central Loop will operate again but cut down to three teams, the Petes, Ponies and GM-men. With the withdrawal of Napanee—by the way the loop hasn't even yet been officially informed that the Gibbards are out—they tried everything but a hookup in the International League, but 'twas no go. The E.O.B.A. was out, the T.A.B.A. was out, the Bay of Quinte loop was out—in fact, it appeared as if the C.O.B.L. might be out, too. Couldn't get a fourth colub anywhere, nor could they get an interlocking schedule anywhere. Finally decided to carry on for this summer with three teams, and filling in open dates with exhibition games against outstanding squads—especially pros.

* * * * * * *

FOLKS HERE won't be at all fussy about the three-team senior setup, and we aren't either. But don't think the club delegates wanted it a bit, nossuh! Prexy Vern Dawson and Secretary Jim Dorris of the Petes emphatically stated they couldn't see a three-team circuit. So did Bob Elliott—who, incidentally, will be playing manager of the Ponies this year, replacing the retired Joe Daley—and ditto Pud Lane of Oshawa. And Prexy Max Swanston, Vice-President Art Casterton and Secretary Newt Thompson of the league. So did everyone. But it was a case of either disbanding or making a try of it with three teams for one year. And they reluctantly decided 'twas better to have some senior ball than none at all.

* * * * * * *

IT WAS a good decision and, after looking it over from the perch in the canary's cage, we can maybe whistle a fairly cheery tune. And the fans and fannettes will find out that they'll have just as much good ball, and maybe better, as they did last year. The clubs agreed that the Napanee team didn't draw too well last season, and that there were quite a few one-sided games. So this season, instead of Napanee, the Petes, Ponies and GM-men will be meeting some fine opponents in exhibition tilts on open dates. This year, the O.B.A. clubs are allowed to play professional teams, such as House of David, Colored Stars, Knotty's team, etc. Even Toronto Leafs. So we'll have ball again and no weak sister in the whole setup.

* * * * * * *

THE SCHEDULE will be a quadruple one, meaning Kingston comes here four times through the summer, and so does Oshawa. Top two playoff at the end in three out of five games for the right to continue in the O.B.A. playdowns. The Petes obtained two preferred dates, May 24th and July 12th, for home games. Schedule will be submitted shortly to the clubs for their approval. As in other years, the Petes an Oshawa get mostly Saturday home games while Kingston wanted mostly Wednesday evening frays. You've got to give the loop officials and the club officers a lot of credit—they really do have the good of the game at heart. They knew that if the loop disbanded for one season it would be tougher than keeping your mouth shut the day before election to get it revived again, and so they decided to "carry on".

* * * * * * *

AN IMPORTANT bit of business was done when they voted to have neutral umps and they picked four dandies: Ken Colling, the chief, Walter Gerow, J. Kinkley and Don Thomas. Two from Napanee and two from Belleville—and they must not travel with the teams. That's good stuff, and they're all ace arbiters in our book. And it's a tough book for umps to crash! And yours truly was named official scorer for the C.O.B.L. this season, getting a little dough for a lot of work. But it's oke by us. We knew if we kept our eye on the figures—both on the diamond and at the beaches—we would eventually get somewhere. Our secret of success is pluck, boys and gals. pluck—that is if you can find someone to pluck!

* * * * * * *

AT THE O.B.A. executive gabfest in Toronto on Saturday, a flock of player transfers were granted. Several former professionals were re-instated, including Eddie Murphy of the Petes. He will manage the locals and is eligible to play after June 4th. Transfers granted around Central Ontario include: John Olean of Thorold and Robt. Bell of Winnipeg to Napanee, Tommy Pointer from Napanee to Port Hope, Dave Osborne from Bowmanville to Toronto, John McIntyre from Carleton Place to Kingston, and Ross Thornton from Peterborough to Toronto. Very few transfers were held up. There will be another O.B.A. session or two before the ball season is going long to check on further applications for a change of residence.

* * * * * * *

HERB RALPH is calling a junios baseball practise for this Tuesday evening at 5.30 in the Exhibition Grounds and all players are invited. Herb has high hopes of the Lions' Club sponsoring the squad this season and of Max Swanston giving him a hand with the team. Lakeshore Junior Ball Loop may meet in Port Hope this Thursday and the locals are liable to be on deck to seek entry. With the loss of lads like Giardino, Vitarelli, Thornton, Thorburn and a few other stars of the '37 juniors, diamond material will be much in demand by Herb as well as by jewellers in June.

* * * * * * *

CRAVING A couple of more entries like a sailor wants shore leave, the men's City Softball League has a huddle at eight tomorrow e'en in Duffus' and those interested are invited. The cost of operating a men's softball outfit is not exorbitant by any means, and the loop this year will play two or three nights weekly at the Ashburnham Bowl where the coffee-pot take should double that of the silver collection at Central. This has always been a good league, with crowds witnessing classy contests and the winner drawing plenty of doubloons in O.A.S.A. playdown affairs. And so we'd like to see another good circuit set to take off shortly, but there are a couple of openings yet. Maybe Tuesday eve will see 'em filled.

* * * * * * *

DESE, DEM and dose: Lacrosse workouts will be held nightly now at the George St. Arena . . . . And baseball drills will be held each evening this week in Riverside . . . . Roy Bennett of Belleville hitch-hikes to and from Kingston regular trying out with the Ponies. . . . . A.K.: Men's softball bases are 50 feet apart and the pitching box 38 feet 8½ inches . . . . School ball opener today was postponed. . . . . Special succer meeting tonight at eight in the Chamber of Commerce for organization, reports, etc. . . . . Juvenile ball meeting at seven tonight at the Parnell St. field . . . . Church Softball Loop entries should be in right away as schedule starts this week. . . . . Ken Colling is sports editor of Belleville, president of the Bay of Quinte league, and umpire-in-chief of the C.O.B.L. this year; and still just a washout to us! . . . . Cy Hopkins, once a good catcher, is living in this district again . . . . Not taking anything for our cold, but the first guy that makes a fair offer can have the blinkety-blank thing!

HURONS COP TITLE IN A.Y.P.A. LOOP

Hurons won the championship of the A.Y.P.A. Bowling League in Duffus' by a margin of 102 pins. They had won the first half too with 154 pins to spare. Second place in the playoffs went to Cherokees by 249 pins. Wyandottes won second place in semi-final playoffs. Following are the scores in playoffs:

Hurons:			
J. Davis	152	185	214—551
Miss R. Reid	98		149—247
W. J. Hepburn	286	182	141—609
Miss E. Biddle	147	128	—275
W. Davies	135	286	187—608
Miss Long		234	164—389
Totals	818	1015	855 2688
Cherokees:			
E. Bell	136		162—298
Mrs. A. Curtis	99	112	135—346
R. Mason	193	217	201—611
Miss M. Krant	163	184	151—498
W. Hill	180	289	221—690
C. Hope		143	—143
Totals	771	945	870 2586
Hurons:			
J. Davies	202	181	152—535
Miss R. Reid	228	107	—335
W. Hepburn	162	202	194—558
Miss E. Biddle	182	146	208—536
W. Davies	326	123	127—576
Miss C. Long			202—202
Totals	1100	759	883 2742
Wyandottes:			
Keitha Alcock	125		94—219
E. Gibson	157	159	183—499
T. Maudsley	263	157	147—567
Grace Fallis	199	220	132—551
R. Pearson	215	193	220—628
Helen Gibson		124	—124
Totals	959	853	776 2588
Wyandottes:			
Mrs. H. Gibson	139		103—242
E. Gibson	153	183	232—568
T. Maudsley	227	212	234—673
G. Fallis	155	161	143—459
D. Pearson	177	243	227—647
Keitha Alcock		90	— 90
Totals	851	889	939 2679
Cherokees:			
E. Bell	205	143	—348
Mrs. A. Curtis	141	157	101—399
R. Mason	174	202	115—491
Miss M. Krant	89	135	113—337
W. Hill	192	146	170—508
C. Hope			124—124
Totals	801	783	623 2207
Apaches.			
Miss M. Sims	172	134	150—456
Miss V. Downes	120	99	—219
C. Porter	173	183	166—522
E. Adkinson	225	173	148—546
A. Busby	106	172	145—423
Miss Houghton			97— 97
Totals	796	761	706 2263
Cherokees:			
E. Bell	159	156	117—432
Miss M. Krant	158	121	162—441
Mrs. A. Curtis	134	153	132—419
R. Mason	201	223	217—641
W. Hill	214	166	199—579
Totals	866	819	827 2512

$10,000 HANDICAP TO BURNING STAR

HAVRE DE GRACE, Md., May 2—(AP) — Shandon Farm's Burning Star raced to victory here Saturday in the $10,000 Philadelphia Handicap, feature of closing day here, Mrs. P. Dalee Watts' Busy K. was second and Tatterdemalion, owned by T. J. Healey, third.

A crowd of 18,000 persons braved intermittent showers to see Burning Star romp home in the 1 1-16 mile feature by 1½ lengths.

The 4-year-old colt ran last to the half-mile pole and closed fast to oust Busy K. from the lead and receive the winner's purse of $7,950.

Burning Star, the favorite after the late scratch of J. A. Manfuso's Aneroid, paid $5.90, $3.60 and $3.

PRINCESSES SWIM

LONDON—(CP).—Striving to be experts, Princess Elizabeth can swim the length of the tank at the Bath Club, while her young sister Margaret Rose is doing well though not quite so proficient.

Girl Cagers Receive Prizes

Trophies and pins were presented the winning teams at the annual banquet of the Ladies Basketball League in the Y.W.C.A. on Friday evening. Over 80 guests attended, the majority being players of the six local and two L.O.B.A. teams. St. John's Teenites won the senior section, Agnes Bowler receiving the championship cup. Above is shown Mary Sullivan being presented by Mrs. R. Cutting with the junior cup which the Quaker Maids won. Pins were presented by Mrs. R. Turner. (Examiner Staff Photos.)

DiMaggio Leads Yank Batters But New Yorkers Lose 4-3; A's Secure 8-6 Victory

Foxx's Two Homers Fail To Help Red Sox—Indians Down Tigers

WASHINGTON, May 2 (AP).—Chief Elon Hogsett scalped the Yankees with five hits yesterday, the Senators beat the world champions, 4 to 3.

Joe DiMaggio—returning to the line up after being injured in an outfield collision Saturday—led the Yanks' attack with a home run and a single. Joe Gordon, Yankee second baseman, who also was hurt in the collision, watched the game from a box.

Lefty Gomez, pitching for New York, allowed eight hits. An overflow crowd of 32,000—larger than the opening day throng—saw the game.

A single by Lewis, a triple by Stone and a single by Travis gave Washington two runs in the fourth. The Senators pushed across a second pair of runs in the fifth. DiMaggio's homer in the sixth ended the Yankee scoring.

Though Jimmy Foxx crashed two home runs over the left field wall his first two times up, four Boston pitchers couldn't hold Philadelphia in check and the A's walked off with an 8 to 6 victory before 17,200 Boston fans.

Two were on base when Foxx made his first homer in the first, but the bases were empty when he made the second. Foxx, who has driven in nineteen runs so far this season, made both homers off Luther Thomas, who went seven innings and was credited with the victory.

Thomas's victory merely continued his jinx over the Red Sox. The A's won only three games from Boston all last season and Thomas won two of them.

Ninth-inning relief pitching by Al Milnar, a Cleveland sandlot product, helped Cleveland Indians to a 4 to 3 triumph over Detroit Tigers at Cleveland before 23,782 spectators. Relieving Mel Harder, the youthful southpaw retired Dixie Walker, Charley Gehringer and Hank Greenberg in succession with the tying run on base.

The triumph gave Cleveland a 4 to 1 edge over the Tigers for the season so far. Harder received credit for his second victory of the year and the loss was charged to Elden Auker, the submarine southpaw twirler.

Pete Fox collected five of the ten Detroit safeties.

St Louis Browns staged a rally in the ninth inning to defeat Chicago White Sox 7 to 5 and gain an even split in the two-game series at Chicago.

Buck Newsom and Jull Bonetti combined to hold the Chicagoans to five hits, but a homer by Mike Kreevich and nine bases on balls kept the Sox in the game. Newsom, who was the winning pitcher in three of the Browns' previous four victories, was removed for pinch-hitter Roy Hughes in the eighth

BOLL WEEVIL IN HAITI

Haiti is fighting the march of the boll weevile toward the Central Plateau, its most important cotton region.

Sled Dogs Save Trappers' Life

ROULEAU, Sask., May 2—(CP).—Joe Kernaghan, 69-year-old trapper in The Pas district, 250 miles north of here, was pulled eight miles by his dog team after freezing both feet.

Mushing 30 miles to a camp to get food for his dogs, Kernaghan was caught in deep snow on the return trip. With both feet frozen, he found it impossible to snowshoe, so climbed into the cariole. The dogs arrived home after four hours in the heavy snow.

"The dogs seemed to know something was wrong—they hauled with all their might," he said.

WATCHES OVER SICK HUSBAND

EDMONTON, May 2 (CP)—An 18-year-old Beaver Indian girl keeps 14 hours a day vigil beside her ailing husband in Misericordia Hospital here and then will leave his bedside only after much coaxing The first night, after arriving here by airplane; she resolutely refused to leave at all.

She is Madeleine, wife of 25-year-old Simon Burke, also a Beaver Indian, who is suffering from tuberculosis and peritonitis. He was gravely ill on arrival from Fort Nelson, 620 miles north of here; but is expected to recover.

"She stays at his bedside all day long," said hospital officials, "and we have to coax her back to her own room at 10 p.m."

It requires much persuasion by nurses before she can be led to her bed. Then, bewildered, she jumps between the sheets clad in her fur-trimmed parka.

This is the first time the couple have been away from their northern home.

FIND FILM SHOW GETTING BETTER

LONDON, May 2 (CP)—Marked improvement in tone and presentation of films is welcomed by the Public Morality Council, in its annual report for 1937. The council notes with gratification the almost complete absence of the "sex" film in the old sense of the term. On the other hand there have been elements in 26 films which called for comment such as caricatures of religious acts, cruelty, daring and suggestion, actions or scenes or themes sordid throughout.

The council's reviewer says: "The need of today with pictures is fierce sub-editing, such sub-editing as marks the conduct of the most successful newspapers.

SAYS HORSE-BACK RIDING A HAZARD

DARWIN, South Australia, May 2 (CP).—Tom Cole, north Australia's most successful buffalo shooter, found horse-back riding the most dangerous part of the trade he follows when not operating his two cattle ranches near here.

He returned from his latest trip after game with a slight limp to remind him of the hazards of riding on a slippery trail. His horse slipped three times on the journey, once dragging him several hundred yards before his foot cleared the stirrup.

Profits gained from selling buffalo hides have enabled Cole to establish himself as a successful cattle rancher.

Pete Fox Surprises Self At The Plate

DETROIT, May 2. (AP).—Ervin (Pete) Fox, Detroit Tigers' hustling rightfielder, seems to be outfoxing a lot of people, including pitchers and himself.

A sensational hitting spree topped off by a five-for-five against Cleveland yesterday, the Tiger veteran is up in the headlines.

Hard-working Pete has a .451 batting average, about 200 points more than he customarily hits in the spring, and his friends are saying "Petey's finally done it."

In the six years Fox has been with Detroit never before has he hit hard in the early season, but today he is second highest batting in the major leagues and wondering why. Only Hal Trosky of the Indians, with .438, leads him.

Working during coffee-picking season, the family of a Costa Rican peon can earn enough to support themselves for the remainder of the year.

Standard Equipment on LEADING 1938 CARS

● This year, thousands of Canada's new cars are being factory-equipped with Dominion ROYAL MASTER Tires. Why? Because these tires are ruggedly built to withstand today's higher speeds, quicker starts and sudden stops. See your Dominion Tire dealer and ask about the liberal 12-months guarantee.

DOMINION RUBBER COMPANY LIMITED

RIDE ON DOMINION ROYALS

DR-338

THREE TEAMS TO OPERATE IN CENTRAL ONTARIO BALL CIRCUIT

NEUTRAL UMPS TO OFFICIATE IN '38 SEASON

The Central Ontario Baseball League will operate with three teams this summer, Kingston, Oshawa, and Peterborough. Following a lengthy league meeting in Cobourg on aSturday, the three-team circuit was decided upon by officers and delegates. Exhibition games with pro and amateur teams will fill in open dates, since the withdrawal of Napanee.

May 24 will see the opening of the quadruple schedule, Oshawa G-Men coming to Peterborough to start it off. Secretary Newt Thompson of Belleville will draw up the schedule shortly and submit it to the three clubs for approval. Another holiday date, July 12th, will be awarded to the Petes for a home fixture. The first and second teams will playoff in three out of five games at the conclusion of the schedule.

President Max Swanston of Peterborough conducted the session, aided by Vice-president Art Casterton of Kingston. J. A. Lane and Neil Hezzlewood represented Oshawa, Bob Elliott and William Walshe were delegates from Kingston, and Vern Dawson and Jim Dorris were on hand from Peterborough. There were several others present, also, including President Ken Colling of the Bay of Quinte Intermediate League.

The delegates threshed the matter of a possible fourth team or an interlocking schedule for the league out for over two hours without getting anywhere. They discussed a team or arrangement from the E. O.B.A. and also some agreement with the T.A.B.A. And they talked of an interlocking schedule with the Bay of Quinte circuit. In the latter case, it was felt that Quinte crews would not care for this idea and that they would probably not draw well in any case in senior cities. The loop president even telephoned Bill Smith, in O.B.A.A. session in Toronto, and was informed that there could be no possible tie-up between the C.O.B.L. and the E.O.B.A., now would any Toronto team play in the Central League, having their own association.

Mr. Smith advised carrying on for one season with three clubs and working in a number of exhibition games to help out.

None of the delegates were anxious to enter unless a fourth club could be found, but it finally boiled down to one of two things: The league must operate this year with three teams or it must disband. And they finally decided to carry on and make the best of it. Each club will make a strong effort to line up a number of outstanding exhibition contests to take care of open dates, caused by the absence of Napanee to operate in senior company this year.

A neutral umpiring system was decided upon for this season, with four officials named. Ken Colling of Belleville is in charge of the arbiters and will have Don Thomas of Belleville, and Walter Gerow and J. Kinkley of Napanee as his assistants. These umpires must not travel to or from games with teams, but will receive a fee each game of $10 apiece (for two) for games in Oshawa and Peterborough, and $7.50 for those in Kingston, They will pay their own expenses.

An official league scorer, C. J. Perdue of Peterborough Examiner, was appointed at a stipend to be paid at the end of the season. Several other matters came up, such as permitting clubs to use any type of ball approved by the umpires, before the gathering adjourned.

Had Many Boils On His Neck and Body

While the skin seems to be the cause of the irritating and painful boils the real trouble is rooted in the blood, and when you think you are rid of one, another seems ready to take its place and prolong your agony.

All the poulticing and lancing you may do does not, as a rule, get rid of them. What is most essential is to give the blood a thorough cleansing.

When the blood is purified, cleansed and vitalized by Burdock Blood Bitters the boils disappear, your misery is at an end, your health and strength renewed, and the skin clean and smooth.

Mr. Alfred A. Ferrier, Falkenburg, Ont., writes:—"Several years ago I suffered greatly from numerous boils on my neck and body, and had three blind ones on my knee.

Our druggist advised me to take Burdock Blood Bitters, so I took two bottles, and in a short time I was completely rid of the boils."

Put up by The T. Milburn Co., Ltd.

BASEBALL RECORD

—Results and Fixtures—

INTERNATIONAL LEAGUE

	Won	Lost	Pct.
Newark	10	1	.909
Buffalo	6	3	.667
Jersey City	7	4	.636
Baltimore	6	5	.546
Toronto	4	6	.400
Rochester	4	8	.333
Syracuse	3	7	.300
Montreal	3	9	.250

Yesterday's Results

Toronto 9-4, Syracuse 5-3.
Buffalo 12-16, Baltimore 9-2.
Jersey City 8-3, Montreal 5-7.
Newark 12-9, Rochester 8-7.

Saturday's Results

Rochester 11, Jersey City 7.
xNewark 7, Montreal 2.
zToronto 0, Baltimore 0.
Buffalo at Syracuse—Rain.
x—Called at end of eighth—Rain.
z—Called first of fifth—Rain.

NATIONAL LEGAUE

	Won	Lost	Pct.
New York	11	1	.917
Chicago	9	4	.692
Pittsburg	8	4	.667
Boston	5	5	.500
Brooklyn	5	7	.417
Cincinnati	5	8	.385
St. Louis	3	9	.250
Philadelphia	2	10	.167

Yesterday's Results

New York 7, Brooklyn 6.
Chicago 6, St. Louis 5.
Cincinnati 4, Pittsburg 1.
Philadelphia 5, Boston 1.

Saturday's Results.

New York 3, Brooklyn 1.
Chicago 11, St. Louis 5.
Cincinnati 2, Pittsburg 0.
Boston 16, Philadelphia 11.

AMERICAN LEAGUE

	Won	Lost	Pct.
Cleveland	9	3	.750
Washington	8	5	.615
New York	7	7	.500
Boston	6	6	.500
Chicago	5	6	.455
Detroit	5	7	.417
St. Louis	5	8	.385
Philadelphia	4	7	.364

Yesterday's Results

Philadelphia 8, Boston 6.
Cleveland 4, Detroit 3.
Washington 4, New York 3.
St. Louis 7, Chicago 5.

Saturday's Results

New York 8, Washington 4.
Chicago 3, St. Louis 0.
Detroit 5, Cleveland 3.

AMERICAN ASSOCIATION

	Won	Lost	Pct.
Kansas City	10	4	.714
Indianapolis	10	5	.667
Minneapolis	9	6	.600
St. Paul	7	6	.538
Toledo	7	8	.467
Louisville	5	8	.385
Milwaukee	5	10	.333
Columbus	4	10	.286

Yesterday's Results

Minneapolis 15, Louisville 5.
Columbus 5, Milwaukee 2.
x-Kansas City 9, Toledo 8.
z-Indianapolis 2, St. Paul 1.
x—10 innings; z—13 innings.

Saturday's Results

Minneapolis 3, Louisville 1.
Columbus 9, Milwaukee 1.
Kansas City 5, Toledo 2.
St. Paul 10, Indianapo" 0.
Games today—No games scheduled.

Fred Perry Not To Coach – Von Cramm Not To Play

In the tennis spotlight these sunny spring days are the two famous figures ABOVE. Fred Perry, LEFT, is touring the continent with a professional tennis troupe. Rumors had been heard that he would coach the Canadian Davis Cup team this year and word came out of Montreal that this was finally so; and there was much rejoicing. On reaching Toronto Perry said he would be glad to help, but he was not coaching anybody's Davis Cup team. Baron Gottfried von Cramm, RIGHT, on the other hand, cant even play on a Davis Cup team, despite his court wizardy. He remains incarcerated in a German prison for political reasons, while the German team, composed of two Germans and two Austrians, practise without him. The German press makes no mention of Von Cramm whatever.

Yesterday's Stars

(By The Associated Press).

Hugh Mulcahy, Phillies—Handcuffed Bees 5-1 with two hits.

Elon Hogsett, Senators — Beat Yankees 4-3 with five hits.

Al Milnar, Indians—Got Dixie Walker, Charley Gehringer and Hank Greenberg in order in ninth-inning relief role to save 4-3 decision over Tigers.

George McQuinn, Browns—Hit double and drove in three runs to beat White Sox 7-5.

Bucko McDonald And Clapper Only Pro Stars In Lacrosse

Defence Hockeyist Of Boston Bruins May Play With Local Team

TORONTO, April 30. — (CP).—They do come back—once in a while—but most of Ontario's professional hockey players who ever played baseball will have a hard time trying to fit into amateur baseball ranks this summer.

The Ontario Baseball Amateur Association paved the way for hockey pros to mix with baseball amateurs by passing enabling legislation this year. The move wasn't as revolutionary as expected, though, for when veteran pros turned out with those who have stuck to amateur ranks they found several seasons' absence hadn't done their baseball eyes any good. Most of the few hockey professionals who will make the grade are youngsters.

Milt Schmidt and Bobby Bauer, who made good with Boston Bruins last winter in their first season in the National Hockey League have prime chances to catch on with Kitchener Panthers of the Inter-County League. Howie Mackie, the property of Detroit Red Wings, is expected to turn out with the same club when his wrist fracture heals.

But Kitchener will benefit more than any other city under the new code. In most other centres the hockey pros are just getting exercise out of baseball—or aren't turning out at all.

Two in Lacrosse Ranks.

Lacrosse, which is allowing pros in other sports to mingel with its amateurs for the first time, offers one sparkling example of a team benefitting under the advanced law. Bucko McDonald of Detroit Red Wings, who gained his first fame in lacrosse, will be playing coach of Orillia Terriers, many times Dominion senior lacrosse champions.

The lits of pros who will get into lacrosse just about ends here, although Dit Clapper of Boston may wield a gutted stick again in the Peterborough district.

Charlie Conacher, hockey's big bomber who retired in mid-winter because of a kidney ailment, will play softball if the Toronto Amateur Softball Association lets the pros in.

Jeff Kalbfleisch, still nursing a sore shoulder that kept him out of International - American League playoffs, likely will earn a berth with Niagara Falls' senior Cataracts. Obs Heximer and Max Kaminsky, other Falls' contributions to the pro puck ranks, aren't so sure.

Teddy Graham and Jackie Markle have been out of baseball too long to catch on with Owen Sound's ball teams, though Markle was spry enough to lead the International-American hockeyists in scoring last winter.

Remember When—

(By The Canadian Press)

St. Louis Cardinals farmed Pepper Martin, outfielder on option, to Rochester of the International Baseball League eight years ago today. He rejoined the "Gashouse Gang" in 1931 and almost single-handedly routed Philadelphia Athletics in the world series, getting 12 hits in 24 times at bat.

THEY FINISHED GAME

LONDON—(CP).—Two men, accused of stealing a car, were found playing football at a park here by police who waited until the match ended and arrested them in the dressing room.

Pirates' Pitchers' Poison

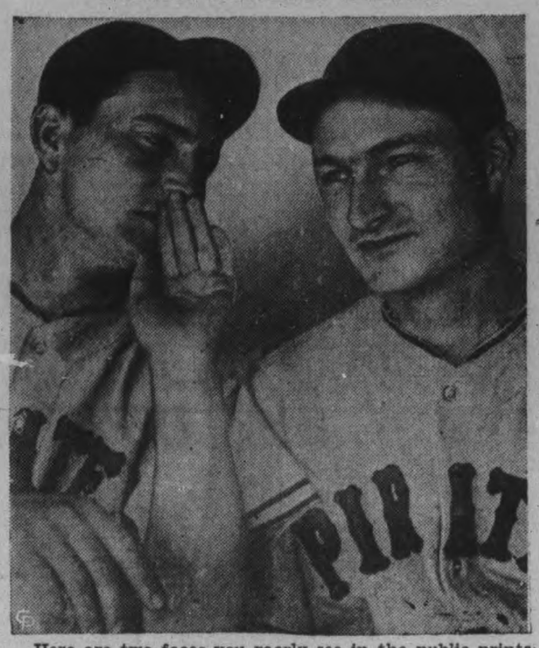

Here are two faces you raerly see in the public prints, and National league pitchers wish they could see them as infrequently. On the LEFT, "Big Poison" (Paul Waner), and on the RIGHT, "Little Poison" (Lloyd Waner). They've been doing the brother act for the Pirates for 12 years now and they're so good everybody takes them for granted. In 1933 the hurlers held Paul to a .309 batting average, but that's the best they've been able to do. Three times he has taken the league title, his lifetime average is .348, and if he bags 200 hits this season he will equal Ty Cobb's major league record. Brother Lloyd, best centerfielder in the circuit, sports a lifetime mark of .324. What a pair!

BLOND FLIER SAID SECOND JESSE OWENS

CHICAGO, May 2.—Aided by star athletes from the West, Penn's historic relay carnival held its own over the week-end in a comparison of records with its "feuding" rival at Drake, despite a spongy track on the final marks in the Penn games were superior in four relays—and slower in four runs during Saturday's showers.

Pittsburgh's famed half-mile and sprint medley relay teams, anchored by Olympic 800-metre champion John Woodruff, contributed two of Penn's superior records, but the others came from four-mile and distance medley teams which might as well have been at Drake—Indiana and North Texas teachers.

Another Track Great.

Brightest star of either carnival was Rice Institute's sophomore flier, Red Wolcott, a blond youngster hailed at Drake as the closest thing to a Jesse Owens developed since the last Olympics.

Wolcott, hurdle sensation of the season, captured the 120-yard highs, anchored the sprint medley team which saw a new meet record of 3:23.5, and the 440-yard team, which tied the meet mark of 41.5 seconds.

Of the three record-breaking races at Penn, the greatest was run Friday by the North Texas Teachers' distance medley team built around the travelling twins, Wayne and Blaine Rideout.

The Rideouts puled their team out of a bad hole on the last two legs of the race and finished with a tremendous spurt in 9:59.4 which bettered all existing records. They failed, however, to make much of a showing in the four-mile relay which Indiana won easily for the second year in 17:26.8.

NEWARK BEARS STILL WINNING

NEWARK, N.J., May 2 (AP)—A last-inning homer by Les Scarsella—his second of the game—with two teammates aboard and two out, gave Newark Bears a 9 to 7 victory over Rochester Red Wings in the nightcap of a doubleheader yesterday, and a sweep of the twin bill. The Bears also won the opener, 12-8.

Scarsella had hit his first homer of the nightcap in the second inning, but despite that wallop the Bears went into the seventh, and final, frame of the abbreviated struggle trailing by 7-4. Jim Gleeson's double and Charlie Keller's single each drove in a run and set the stage for Scarsella to cap the five-run rally with his playoff blow.

The Bears also outslugged the Wings in the first game, but with Merrill May clouting two homers in the first six innings, and collecting a double and single as well, it wasn't even close, although the Wings came back with six runs in the eighth and ninth frames to throw a scare into the league champions.

Major League Leaders

AMERICAN LEAGUE.

(By the Associated Press.)

Batting—Trosky, Cleveland, .463.
Runs—Trosky, Cleveland, 17.
Runs Batted In—Fox, Boston, 19.
Hitt—Foxx, Detroit, 3.
Doubles—Cronin, Boston, 7.
Triples—Lewis, Washington, 3.
Home Runs—Fox, Boston; Greenberg, Detroit; Trosky, Cleveland, Bonura, Washington, and Johnson and Lodigiani, Philadelphia, 3.
Stolen Bases—Lewis, Washington, and Kreevich, Chicago, 13.
Pitching — Ferrell; Washington, Feller, Cleveland; Newsom, St. Louis, 3-0 each.

NATIONAL LEAGUE

Batting—Triplett, Chicago, .409.
Runs—Ott, New York, 17.
Runs Batted In—McCarthy, New York, 16.
Hits— Goodman, Cincinnati, and Slaughter, St. Louis 19.
Doubles—Herman, Chicago, 6.
Triples—Rizzo, Pittsburgh, 4.
Home Runs. — McCarthy, New York, and Lazzeri, Chicago, 4 each.
Stolen Bases—Chiozza, New York, 3.
Pitching—Melton, New York, and Brown, Pittsburgh, 3-0.

GETS LOTS OF SLEEP

NEW YORK,—(CP)—Glenn Cunningham, University of Kansas world's fastest miler, is a good sleeper, generally getting 11 hours of shut-eye a night.

ADVISES LESS GOLF

WASHINGTON — (CP). — Folks should play less golf and do more work, said a Sharon, Mass., man replying to a questionnaire on the problem of unemployment.

New 1938 PONTIAC SIX

Lowest Prices in Pontiac History

Four-Door 6-Pass. Sedan, with trunk $1106
Coach. 6 Pass., with trunk $1025
Coupe. 3 Pass. $990

J. J. DUFFUS CO.

Bisons Pound Birds Hard To Win Double

BALTIMORE, May 2.—(AP). — Buffalo Bisons opened their International baseball series with Baltimore Orioles yesterday by rapping out thirty-three base hits and taking both ends of a doubleheader, 12 to 9 and 16 to 2. Seven home runs and nine errors marked the wild games.

The Herd shelled three Baltimore pitchers in the opener for seventeen hits, including homers by Wilson,Mulleavy, Carnegie and Abernathy. The Orioles got eleven hits, including circuit swats by Cissell and McGowan, off four Buffalo hurlers.

ROYALS BREAK LOSING STREAK

JERSEY CITY, May 2 (AP) — Montreal Royals finally snapped their losing streak at 6 games before 25,811 fans yesterday by coming back to win the second game of a doubleheader 7 to 3 after Jersey City Giants took the opener 8 to 5.

Harry Smythe limited the Little Giants to five hits in the seven-inning nightcap. Bob Carpenter, who started for Jersey City, lasted five innings and was belted for five runs.

The Jerseys wasted little time in the opener. They belted Ben Cantwell out in the second with a six-hit attack featured by Babe Herman's home run, and picked up four more markers over the next four frames.

Rollie Stiles was batted out in the seventh, but was credited with the victory when Roy Joiner halted Montreal over the remaining distance.

LEAFS REACH FIFTH PLACE IN AA LEAGUE

SYRACUSE, N.Y., May 2.—Toronto's Leafs paid a one-day visit to Syracuse and headed home with two victories, achieved by 9-5 and 4-3 scores. The double-header was manufactured by moving up Monday's game, Tuesday's game was postponed and the Leafs then have a scheduled day of idleness before opening against Jersey City at Toronto Thursday. Syracuse generosity, which included eleven walks and four errors, made the first game a romp for Mike Meola, who allowed eight hits. The Leafs teed off on long John Gee for five hits in the first inning and added six more off a wild assortment of hurlers who succeeded him. Bobby Porter batted in three Toronto runs.

Triples Better Than Singles.

The Leafs were outhit in the nightcap 9 to 7, but four triples helped Earl Caldwell gain a close decision over Jake Mooty, who, like Gee, was unbeaten until yesterday.

DICK RAINE
TOBACCONIST
News Agent, Confectionery, Smokers' Supplies, Novelties
—2 STORES—
Rubidge at Sherbrooke
George at Brock

Regent
TODAY and TUESDAY
2.30, 7.00, 9.00
MADELEINE CARROLL
FRANCIS LEDERER
"It's All Yours"

A COLUMBIA PICTURE
SPECIAL SHORT SUBJECTS

CAPITOL
To-day and Tuesday
Performances 2.30 - 7.00 & 9.00
THE YEAR'S MOST POWERFUL HEART DRAMA!
"Thoroughbreds DON'T CRY"
Fortune and fame staked on a horse!

with
JUDY GARLAND
MICKEY ROONEY
Sophie Tucker - C. Aubrey Smith - Ronald Sinclair
—EXTRA ADDED TREATS—
ROBERT BENCHLEY —in— "HOW TO FIGURE INCOME TAX"
Entirely New "MARCH OF TIME" Number 7

What You Have Been Waiting For
OPENING
Wednesday, May 4th
BROCK STREET
SUMMER GARDENS
WITH
EDDIE STROUD
And His Sweet Swing Band
NEW FLOOR—NEW DECORATIONS
Admission: 10c Dancing 4 for 25c
ENTIRELY NEW MANAGEMENT
DON'T MISS IT!

RADIO PROGRAMS

The programs listed are printed as issued by the stations and are subject to change.

Monday

(Afternoon, EDT)

4.45 P.M.
Road of Life (NBC) WBEN
Travel Talk, CBL

5.00 P.M.
Columbia Concert (CBS) WGR
Dick Tracy, sketch, WEAF

5.15 A.M.
Terry and the Pirates (NBC) WBEN
The Sea Ghost, CBO

5.30 P.M.
Singing Lady (NBC) WHAM
Mareh of Games, CFRB
Your Family (NBC) WBEN
Songs That Live, CBL

5.45 P.M.
Little Orphan Annie (NBC), WBEN
Jimmy Allen, CBL
Howie Wing, CFRB

(Evening, EDT)

6.00 Evening
Musical Program, CBL

6.15 P.M.
Tophatters, WEAF
Claire Wallace, CFRB
Golden Journeys, WGN
Evening Bulletins, CBL
Sports, CKCL

6.30 P.M.
Boake Carter, WJR
Daily Sports, WEAF
Fan Fare, CBL

6.45 P.M.
Lowell Thomas (NBC) CBL
Buddy Clark, WOR
Rollini Trio, WEAF
Lum and Abner, WJR

7.00 P.M.
Amos 'n' Andy (NBC) CBL
Mining Broadcaster, CFRB
Music Is My Hobby, WHAM

7.15 P.M.
Uncle Ezra (NBC) WBEN
Sports Club, CBL

7.30 P.M.
Cantor's Caravan, WGR
John Herrick, songs, WEAF
Lone Ranger (MBS) WOR

7.45 P.M.
Health Talk, CBL
Voice of Console, CFRB

8.00 P.M.
Burns and Allen (NBC), WBEN
Lou Holtz, comedy (CBS), WGR
Dance Orchestra, WOR

8.30 P.M.
Those We Love, WHAM
Pick and Pat (CBS) WGR
Voice of Firestone, CBL
Organ Program, CFRB
Lone Ranger, WGN

9.00 P.M.
Now and Then (CBS) WJZ
Musical Drama, WBEN
Lux Radio Theatre (CBS) CFRB

9.15 P.M.
To be announced, WGR

9.30 P.M.
To be announced (NBC), CBL
To be announced, WGR

9.45 P.M.
Sport Highlights, WGN

10.00 P.M.
True or False, WGN
Wayne King's Orch., WABC
Contented Program (CBC), CBL
Bert Niosi's Orch., CFRB

10.30 P.M.
For Men Only (NBC) WEAF
Radio Forum (NBC) WJZ
Sports in Canada, CBL

10.45 P.M.
The Art Singer, CBL
Love Tales, CFRB

11.00 P.M.
Late News Flashes, CBL
Dorsey's Orchestra, WGR

11.15 P.M.
McIntire's Orch., WEAF
Canadian Choir, CBL
Francis Craig's Orch., CFCF
To be announced, WJR

11.30 P.M.
Art Kassel's Orch., CFRB
Dance Orchestra, WBEN
Pancho's Orchestra, WOR

12.00 MIDNIGHT
Orrin Tucker's Orch., WABC
Dance Orchestra, WOR

Tuesday

(Morning, EDT)

8.00 A.M.
News Bulletins, CBL, WOR

8.30 A.M.
Do You Remember? WEAF
Christian Science, CFRB

8.45 A.M.
Gospel Singer, CFRB

9.00 A.M.
Breakfast Club (NBC Red), CBL
Kitty Keene, CFRB

9.15 A.M.
Ma Perkins, CFRB

9.30 A.M.
The Wife Saver, CFRB
Journal of Living, WGN

9.45 A.M.
Household Hints, CFRB
Tower Clock, WHAM

10.00 A.M.
Cabin at Crossroads, WHAM
Mrs. Wiggs (NBC) CBL
Music for Mother, CFRB

10.15 A.M.
Myrt and Marge (CBS) WGR
John's Other Wife, CBL
Margot of Castlewood, WHAM

10.30 A.M.
Just Plain Bill, CBL
Mrs. H. M. Aitkan, CFRB
Attorney at Law (NBC) KDKA

10.45 A.M.
Musicale, CFRB
Melody Memories, CBL

11.00 A.M.
Musicale, CFRB
Adventures in Hollywood, CBL

11.15 A.M.
Backstage Wife, WBEN

11.30 A.M.
Big Sister, CFRB
Vic and Sade, WHAM

11.45 A.M.
Mystery Chef (NBC) WBEN
Gospel Singer (NBC) WHAM
Musical Program, CBL

(Afternoon, EDT)

12.00 NOON
Song Program (NBC) WBEN
Luncheon Music, CFRB
Boy and Girl, CBL

12.15 P.M.
The O'Neills, WBEN
Women Only, WHAM
The Goldbergs (CBS) WGR
Refreshment Time, CFRB

12.30 P.M.
Hillbillies, WGR
Waltz Time, CFRB

12.45 P.M.
Farm Commentator, CBL
Farm Broadcast, CFRB
Singing Sam, WTIC
Our Gal Sunday (CBS) WJR

1.00 P.M.
Betty and Bob, WGR
Happy Gang, CBL

1.15 P.M.
Hymns of All Churches, WGR
Escorts and Betty, WBEN
Melody Capsules, CBL

1.30 P.M.
Words and Music, WBEN
Rex Battle's Orch., CBL

1.45 P.M.
Valiant Lady, WJR
Musicale, CFRB

2.00 P.M.
Symphony Hour, CBL
To be announced, CFRB
To be announced (NBC), WBEN

2.30 P.M.
The O'Neills, WABC
Talk It Over, CFCF
Houseboat Hannah, CFRB
Way Down East, WOR

3.00 P.M.
Pepper Young's Family, WBEN
King George VI., from Glasgow, Empire Exhibition, CKCL

3.15 P.M.
Serenade, WGN
Women's News, CFRB

3.30 P.M.
Stella Dallas, sketch, CFRB
Vic and Sade, WBEN

3.45 P.M.
Guiding Light, WBEN
Young Widder Jones, CFRB

4.00 P.M.
Club Matinee, WHAM

4.15 P.M.
Mary Marlin, WBEN

4.30 P.M.
The Hughes Reel, WBEN
Sid Gary, songs, WOR
To be announced, WGR

Radio Log

CANADIAN CORPORATION

	M.	Kc.
CBL	551	840
CKCL	517	580
CBM		1050
CBO		880

COLUMBIA SYSTEM

WABO	349	860
CFRB	435	690
WJR	400	760
WGR	545	850

MUTUAL SYSTEM

WOR	422	710
WLW	428	700
WGN	416	720

NATIONAL (Blue Network)

WJZ	395	760
WHAM	261	1550

NATIONAL (Red Network)

WEAF	454	660
CBL	357	840
WBEN	333	900

RECITAL IS GIVEN AT BAILIEBORO

(Examiner Correspondence.)

BAILIEBORO, May 2.—The recital and concert arranged by Mr. and Mrs. George Campbell and staged in the United church on Wednesday evening, was one of the most enjoyable and pleasing programs heard in the district for some time.

Mrs. Campbell is musical director in the local day schools, as well as having a large class of piano pupils in the district. While Mr. Campbell is director of the local choral class and teaches vocal. Rev. E. M. Cook welcomed the guest artists and their leaders and spoke in high appraisal of the excellent training young people and children were receiving from the efforts of both Mr. and Mrs. Campbell.

The following program was enjoyed. Numbers put on by the choral class included, "Hail, Smiling Morn", "The Bells of St. Michael's Tower", "O Hush thee my baby," "Thine Forever,"; piano duets by Mrs. Campbell and Master David Dawson, Misses Evelyn and Fern Gainer, Stuart White and Jack Greer, Miss Winnifred Gainer and Mrs. Campbell, Mrs. J. Jewison and Mrs. Campbell.

Piano solos were rendered by Ralph Barnard, David Dawson, Fern Gainer, Evelyn Gainer, Jack Greer, Stuart White and Mrs. J. Jewison.

Miss Velma Staples of Springville, was present and delighted the audience with her humorous readings. Each number receiving a rousing enchore. Vocal solos were ably rendered by Misses Winnifred Gainer, Fern Gainer, Maritta Elgar, Edith Cook.

Special vocal duet and solo numbers were rendered in such a way as to delight the audience by Miss H. Wallace and Mr. S. Castle, of Newtonville.

Appreciation was loudly expressed by Rev. E. M. Cook and the local residents to Mr. and Mrs. Campbell, Miss Velma Staples and Miss Wallace and Mr. Castles for the excellent contribution made and the pleasant program put on.

Several of Mr. and Mrs. Campbells pupils will take part in both the Northumberland Durham festivals during the second week of May.

Underinflation of tires is the most common cause of automobile steering troubles.

Dodge's Third

According to rumors, when Horace Dodge's divorce becomes final he may wed Mickey Devine, ABOVE, New York dancer. Dodge sportsman son of the late Detroit motor millionaire, settled $10,000,000 on his first wife. He has alleged that his second wife, Muriel Sisman Dodge, was "cruel."

RUPTURED ?

DON'T LET IT rob you of freedom. Consult our Truss Department. We carry a wide range of Trusses suitable for every type of Rupture.

ELLIOTT'S DRUG STORE

193 George Street. 'Phone 15.

WAKE UP LIKE A CAVE MAN

Feel Full of Life—No More Tired, Dull, Heavy Mornings

Keep your liver healthy and you'll feel great every morning. When you wake up feeling "rotten" your liver is out of order. Your liver clears the blood of poisons, separates the nourishing part of your food from the waste. Supplies energy to muscles, tissues and glands—gives out bile, the body's laxative, helps stomach, kidneys and intestines to work properly. A mere bowel movement isn't enough. "Fruit-a-tives" made from fruits and herbs, will strengthen and build up your liver like nothing else will. You'll be amazed how well you are every morning. Try Fruit-a-tives. All druggists.

FRUIT-A-TIVES LIVER TABLETS

Seven Killed In Coal Mine Blast

A flame-seared body is shown being removed from the shaft of the St. Clair Coal Company's huge mine at Pottsville, Pa., after a terrific blast killed at least seven miners and seriously injured 10 more. Fire followed the blast which is said to have been caused by gas. Rescuers were forced to don gas mask as a precaution against "black damp," a dangerous mine gas which snuffs out life without warning.

NORWOOD DRAMA FULL OF LAUGHS

NORWOOD, May 2.—On Friday evening a splendid presentation of the comedy drama, "George in a Jam" in three acts, was ably given to a well filled hall, by some of the members of Mrs. Binkley's Sunday school class, under the auspices of the United Sunday school. The theme of the play settled around George Forbes, who was a ward of Jim Gray. George got in difficulty over money matters and had to find some way of making things right again. Following the departure of Jim Gray and another ward, Missy Brown, on a trip to Paris, George and his friend Jack Carson decided to convert this lovely home into a boarding house for the summer.

Their first boarders were the Larkins family, who had come from the country, bringing with them a school teacher to instruct them in the ways of the city and to have the daughter, Sara Jane Larkins, who was a rustic heiress, educated as an heiress should be. During their stay in the city the country folks encountered many amusing trials as did the two boys who had undertaken to run a boarding house. In the last act happiness was found for all. The play was well presented and much credit is due to those responsible for the play which gave the large audience many good laughs.

The cast of characters was: Jim Gray, a youthful guardian, Ted Fennell; Miss Brown, his mutinous ward, Lola Starke; George Forbes, another ward of his, Wilfrid Buck; Odessa, the coloured cook, Evelyn Buck; Jack Carson, George's bosom friend, Earl Bongard; Nellie Morrow, a school teacher, Jean Johnson; Sara Jane Larkins, a rustic heiress, Lorna Breckon; Ma Larkins, her mother, Ogla Metcalfe; Pop Larkins, Sara's father, Ormonde Hogg; Zeke Stebbins, a rural "detecative," James McNeil.

ENNISMORE

Messrs John and Charles Perdue of Chatham visitedf riends here on Sunday.

Mr. and Mrs. Pat O'Neill of Downeyville were guests on Sunday of the latter's mother, Mrs. E. Collins.

Mr. D. Perdue of Toronto called on friends here on Sunday.

ENCAENIA SPEAKER

FREDERICTON—(CP). — Hon. J. B. McNair, Attorney-General and acting Minister of Health and Labor for New Brunswick, will address the University of New Brunswick graduating class at the encaenial exercises May 12.

MORE ABOUT—

CHASES OUT

(Continued from Page 1)

in the light of Europe's changing political affiliations.

"A history-making trip," the newspapers put it, and Berlin's crowds turned out to cheer and wave Italian and German flags along the Fuehrer's route from the Chancellory to Anhalten Station.

There have been three outstanding developments since the dictators met at Munich September 25, and these may well determine the nature of their future collaboration:

First is Hitler's bringing of Austria into greater Germany on March 12, putting German troops at Brenner Pass on Mussolini's back doorstep.

Second is Mussolini's entrance into an agreement with Great Britain on April 16.

Third is the understanding of last Thursday by the British and French Prime Ministers for increased cooperation.

The visit to Italy will be cloaked in splendor, and outwardly will be Premier Mussolini's return of the hospitality shown him on his visit to Germany last fall. Official informants say no new treaties will be announced, but the make-up of the delegation accompanying the Fuehrer indicates the visit will be more than purely "representative"

HASTINGS

The annual business meeting of the Hastings Women's Institute will be held on Tuesday, May 3, in the Council Chambers. The roll call will be, "If you have not already done so, join the W.I. today." Other numbers on the program will be a demonstration on making tea biscuits, a contest, reports of the year, and election of officers.

Mr. and Mrs. J. Dainard, Mr. and Mrs. R. N. Dainard and daughter Cloa, also Miss Bernice Dainard, were Sunday guests of Mr. and Mrs. Harold Stewart of Foxboro.

Miss Mary Pickens, R.N., of Peterborough, spent the weekend with her parents, Mr. and Mrs. J. Pickens.

Friends of Mrs. Virgil Oliver will regret to hear that she is quite ill with pneumonia.

Little Dorothy Oliver is visiting her aunt, Mrs. Harold Morrow.

Rev. and Mrs. Stocks motored to Toronto for the week, when they will attend the annual Diocesan meeting of the Anglican Women's Auxiliary.

Miss Marie Metcalfe, Reg. N., of Toronto, is a guest with her parents, Mr. and Mrs. A. E. Metcalfe.

Mrs. A. E. Metcalfe motored to Peterborough on Thursday and attended an executive meeting of the Presbyterial of the United Church.

Looking Back
On This Date

MAY 2

Today (May 2) may be considered the legal birthday of Victoria Day in Canada, because it was on this day in 1901 that the House of Commons passed a bill establishing May 24 as a public holiday with the designation "Victoria Day" in honor of the great Queen, whose loss the empire was still lamenting. (She had died January 22 previously.) This did not, of course, give Canada a new holiday. The 24th of May had been celebrated for 63 years, and by reason of its character of climate in this latitude had for two generations been considered the first real spring holiday. The Canadians of that day were not inclined to change the Twenty-fourth for November 9, which was King Edward's birthday, and public opinion made itself felt upon the legislators, with the result stated.

Fred Williams

Ever since, May 24 has been Victoria Day, the first summer holiday of Canadians. There are some people who would now abolish the Twenty-fourth, because it is old-fashioned. But when Edward VIII was on the throne and it was proposed by some ultra-loyalists that June 3 should be substituted for May 24, public sentiment rebelled, and so the Twenty-fourth has remained.

Today there are some people, who like long week-ends, who want the 24th observed on the nearest Monday, but unless I miss my guess they would find themselves in a great minority if a vote were taken on the question. The advocates of the change assert that when the 24th falls on a Sunday it is kept on the Monday. That is true, but to make Victoria Day a changeable date like Thanksgiving would, in my opinion, detract from its sentimental value at least. Why not write to the editor and tell him what you think about the Monday idea? And don't forget that May 24 is not Empire Day in Canada. It may be in England and in some of the other dominions; but in Canada the statute says it is Victoria Day, and Victoria Day it will remain until new legislation is passed.

It was on another May 2 (1670) that King Charles II granted a charter to the Gentlemen Adventurers Trading into Hudson Bay and inaugurated, without knowing it, a new empire for England, or, perhaps, in view of the record of the H.B.C., it would be better to say for the Scots. And by one of those coincidences of history it was on May 2, 1818, that the first Roman Catholic missionary left Quebec for St. Boniface, and in 1832 that the first Presbyterian church on Red River was opened at Kildonan.

South Africa has banned radio speeches by politicians during the general election.

The Examiner BULLETIN BOARD

As a protest against the dismissal of 226 miners, 2,600 of their colleagues at the Bette-Shanger Colliery in Kent, England, went on strike Saturday.

Captain James H. Graham of Kingston, who had been in uniformed police service for a period of 45 years with the Kingston, Napanee and Canadian National Railways police, resigned on pension Saturday.

Mrs. Susan Jukes of Toronto has been admitted to hospital suffering from burns sustained when she saved her six-year-old son after his clothes had caught fire from matches with which he was playing.

Four persons were badly hurt when two cars collided at the intersection of Yonge and Gerrard streets in Toronto.

Cholera Kills Many

A despatch from Delhi, India, says 100 deaths a day from cholera are reported from Hardwar in the United Provinces of India.

A pig on the road is held responsible for a traffic accident near Ailsa Craig in which two London women were injured.

Recommendations by the Royal Commission which spent nearly two years investigating Canada's penal system will be brought down in the House of Commons soon.

South York Conservatives, at their annual meeting, passed a resolution endorsing Hon. Earl Lawson for the federal leadership of the Conservative party.

Scuffle Is Fatal

Cadet R. D. Smith of Toronto died suddenly on Saturday night while scuffling with some chums in a room in a R.M.C. dormitory at Kingston.

Six Abar police officers were slain in a Palestine village by an Arab band of terrorists who raided police headquarters.

Brigadier General Sir William Alexander stated, as he left for England Saturday, that Canada was well equipped to produce efficient fighting airplanes.

Ten persons were killed and 32 injured, including many children, when the drunken driver of a large truck drove into the concrete wall of a bridge in Mexico City at full speed.

Five Are Killed

A pilot and four passengers were killed when a postal plane in the Vienna-Paris service crashed in the Department of the Meuse, France.

In the first legal execution in Paris for two years, Frederic Mpyse died on the guillotine Saturday for the torture murder of his five-year-old illegitimate son.

From Moscow the news comes that General P. E. Dybenko, one of the most romantic figures of the Bolshevick revolution, has been removed as commander of the Leningrad Military District.

Wesley Earl Gray, 22, of St. Louis, Mo., was sentenced at Detroit to serve seven years in prison for sending an extortion note to Henry and Edsel Ford last November.

Is Again Operating

The Ontario Hydro plant at Niagara Falls has been operating again on full time after the damage caused by the winter ice-jam was finally repaired.

Unconfirmed reports at Berlin state that Baron Von Cramm, the German tennis star, will face a secret trial this week on charges of moral delinquency.

Donald Morenz, the six-year-old son of the late Howie Morenz, Canadian hockey star, was badly injured in a fall from a garage roof at his home in Montreal.

Figures issued at Washington show that while Canadian exports of farm produce to the United States since the 1936 trade agreement was entered into have increased by 20 per cent, Uncle Sam's exports of farm products to Canada have jumped more than 50 per cent.

APSLEY

Mr. Duncan Brown, who has recently been operated on in hospital in Peterborough for eye trouble, is seriously ill at his home here.

On Tuesday evening the play "A Southern Cinderella" sponsored by Apsley W.I. was put on in the St. George's Parish Hall. The cast was as follows: Madame Charteris, Mrs. N. Wilson; Enid Bellamy, Miss E. Reid; Miss Rosie Winterberry, Mrs. F. Bullied; Katharine Hawke, Miss D. Whitmore; Caroline Hawke, Mrs. J. Wallbridge; Mammy Judy, Mrs. R. Tucker; Miss Johnny Bell Randolph, Miss M. Hastings.

Between the acts, Mr. Elliott and his daughter played the guitar and sang several selections which were very much enjoyed. After the play a quilt, made by the W.I., was sold. A dance after this was enjoyed by all who cared to stay for it. The music being supplied by Mrs. H. Tucker, Sid McNeely, and Mr. Elliott. The proceeds amounted to $27.

Passengers Rescued From Stricken Plane

Made from the rescue steamer Cavina, this picture shows the crew being taken off the Pan American flying boat that was forced down 30 miles from Kingston, Jamaica, while on a flight from Cuba. The craft sank after the 16 persons, passengers and crew, and their baggage, was removed.

LONDON MISHAPS KILL ONE, INJURE 6

LONDON, Ont., May 2 (CP)—A series of accidents in London and district this week-end brought death to Lionel Coombs, 73-year-old Hyde Park farmer, and injuries to six other persons.

Coombs was killed when struck by an automobile Saturday night as he walked along the Sarnia road just outside city limits. Police said the car which struck Coombs was driven by Glenn Guthrie, 24-year-old London resident.

Others injured during the week-end included Henry Shrimpton, struck by an automobile which did not stop after the accident; Frank Waldeck and Mary McIlvenna, passengers in automobiles involved in a collision; a Mrs. Harvey, London, struck down by a car as she walked along a road near her home; and Miss Mamie Harrison and Miss A. Ross, both of London, who suffered minor injuries in an automobile accident.

OBITUARY

MRS. ISABELLA FLEMING

One of Peterborough county's oldest residents, Mrs. Isabella Fleming, Smith township, died at her home on Lot 29, Concession 15, on Sunday. She was 94 years old.

A lifelong resident of this county, she was born in North Monaghan, daughter of the late Mr. and Mrs. John Tully. Her husband, Matthew Fleming, predeceased her some time ago. She was a member of Wesley United church. Only one sister, Miss Mary Tully, survives. One daughter and four sons, are all deceased. The last son, William died on April 21.

The funeral will be held on Tuesday afternoon at 2 o'clock from her late residence, Rev. Mr. Stewart officiating. Interment will be made at Little Lake Cemetery.

HELP FARMERS

SAINT JOHN, N.B.—(CP). — To relieve over-crowded conditions at the boys' industrial home here, some of the youths are being placed with New Brunswick farmers under a system of co-operation with the home.

VOLUNTEERS SAVE JANETVILLE BARN

(Examiner Correspondence.)

JANETVILLE, May 2. — During the high wind storm of Thursday afternoon a serious conflagration was averted at the farm of Laverne McGill, two miles south of the village.

Mr. McGill was busy working in the fields, but a neighbor passing by on the road noticed smoke from the vicinity of the barnyard and investigated, only to find the yard a mass of flames.

A hurried call was sent to the neighbors by telephone, and R. J. Burn, general merchant at Janetville gathered all available barrels, pails and men on his truck and proceeded hastily to the scene of the fire, filling the barrels en route at Sam McGill's pond.

Fifty men had soon assembled, and after a strenuous battle, the fire which had also consumed part of the straw stack, was successfully extinguished.

Fortunately the wind was in the right direction to save the barn.

JUST IN TIME FOR YOUR SPRING CLEANING!

ACT NOW! LIMITED NUMBER ONLY AT $21.95

NEW Whirlwind REGD.

The Perfect Suction Sweeper

FULLY GUARANTEED

REQUIRES NO ELECTRICITY

Simple - Safe - Efficient

SPECIAL INTRODUCTORY OFFER $21.95

- British Made
- Simple - Safe - Efficient
- Needs No Electricity.
- Precision - built for Long Service.
- Easy to Operate

No more hard work SWEEPING on cleaning days. If you act promptly and take advantage of this Special Introductory Offer, you can have the convenience and comfort of a De Luxe Model Whirlwind for as little as $21.95 . . . and it's precision-built for years and years of service. The Whirlwind is a powerful suction sweeper, requiring no electricity, yet picks up all dust and dirt quickly and thoroughly, with no harm to carpet or rugs, and with no operating cost. Thousands in daily use and every one giving satisfactory service.

Take Life Easier! Get Your Deluxe Whirlwind To-day, at the Special Price.

AUTHORIZED DEALER

The Johnston Tire, Battery & Radio Service, 521 George St.

SOLE DISTRIBUTOR The Whirlwind Company of Canada

16-Year-Old Boy Sentenced To "Pen"

Convicted of slaying his crippled mother because she shook him, Theodore Danielson, 16, of Chicago, was sentenced to 14 years in the Illinois State penitentiary. The lad confessed to the slaying, but said that he did not want to kill his mother and struck her with a carving knife in answer to "an irresistible impulse". Despite the pleas of Theodore's father he was sent to the penitentiary and is showing being led from the court room after sentence was pronounced.

Our Teacher's Just Swell!

You Can Neither Work nor Play . . .

While You Always Feel Tired—Irritable!

IF you feel logy—tired—unable to cope with things, it may be due to sluggish intestines—the result of too little bulk in the diet. Post's Bran Flakes may be just what you need to correct it. They help supply this needed bulk. You'll find Post's Bran Flakes unlike any other cereal you ever tasted—full of wholesome goodness and with a delicious, nut-like flavour you'll *really* enjoy. Eat them every day. If this does not readily relieve tired, listless feeling, see a physician. B268

The Peterborough Examiner

PETERBOROUGH, ONTARIO, CANADA, MONDAY, MAY 2, 1938

Died In Friendly Scuffle

KINGSTON—Coroner Dr. C. W. Bennett said today an investigation of the death of Gentleman Cadet Ronald Drake Smith, 21, at Royal Military College here Saturday night, showed a friendly scuffle was responsible for the lad's death. The youth is a son of A. A. Smith, chief engineer of the Ontario Highways Department.

"Empress" Is Dead

GLOUCESTER, Mass.—Captain Irving Johnson, adventurous master of the schooner Yankee, said today he was convinced the Baronessvon Wagner, who some years ago proclaimed herself "Empress of Lonely Charles Island," of the Galagagos group, and head of a "nudist Eden," was dead.

105th Anniversary Is Marked At St. Andrew's United Church

Rev. Gordon A. Sisco, D.D., Of Toronto Was The Special Preacher

The 105th anniversary of St. Andrew's Church was held on Sunday, with Rev. Gordon A. Sisco, M.A., D.D., of Toronto, secretary of the General Council of the United Church of Canada, as guest speaker. Rev. E. W. Young, local pastor, conducted the services. The congregation of Trinity United Church joined with St. Andrew's in the evening, and Rev. George Easton, M.A., took part in the service.

Dr. Sisco's subject in the morning was the expediency of Christ's departure. It seems strange, he said, that Jesus, a young man, should tell the disciples that He was going away from them. They could not understand it. His presence meant everything to them. But He knew that it would be a real gain to them to lose His physical presence.

Sometimes those who are absent from us exert a more vital influence than those who are present, Dr. Sisco said. They exert a spiritual influence which does not belong to the material world. Influence cannot be measured by distance in time and space. Some person in the front of the church may be able to observe some features of the preacher's appearance and gesture but may have little knowledge of his message; some one at the back may be in vital contact with his spirit and purpose, the speaker gave as example.

The generation in which Jesus lived were too near him to appreciate His greatness. The people of Nazareth rejected Him. Lloyd George, in his book on the Great War, said that the folk of this generation could not perceive the tremendous issues that were involved. New York society criticized Abraham Lincoln's clothes, his awkward manner. In later days great writers have written about him and biographies have followed one another in quick succession.

Achieve Very Little.

If Jesus appeared again in physical presence in Jerusalem, multitudes of the curious and casual would flock to see and hear Him. But His appearance there would achieve very little, the speaker claimed. Many of His most devoted followers could not make the journey and would be unmoved by His material presence. Our religion is spiritual, our true life is hid with Christ in God, the speaker asserted.

In the evening, Dr. Sisco spoke on "Journeys Out and Home," taking his text from Psalm 21, verse 8. The great Hebrew leaders, he said, went out not knowing whither he went. The men who have led the advance movements in the world were men of daring spirit. In the world of science, of business, of religion, we owe much to those who blazed new trails. Charles Darwin in his book, "The Origin of Species," set men thinking and opened up a new vision in the world of science. Some of the Puritans of England went out and colonized America, and wrote the American constitution. They faced dangers on sea and land, and made their names immortal.

The church that has no vision will perish, Dr. Sisco said. One of the gravest dangers affecting Christian people is a smug complacency, a false contentment with things as they are. We usually associate sin with some trifling naughty act and forget that one of the worst sins is to "hold up the traffic." God is ever seeking to impress Himself in our lives, but that expression must mean adventure and sacrifice.

Man Needs Sanctuary.

God not only keeps our going out but our coming in, he said. Man needs a sanctuary, a refuge for his soul. We are not to look upon this rest as a release from the pain and sorrow of the world. A man in New York built a tower around his house to shut out distressing sounds and lights. The refuge which God affords is meant to furnish the soul with new energy. The homing instinct is very real. Our true home is in God and our ultimate destiny the eternal life.

The music was led by R. B. Harle, organist of the church. The choir sang two anthems and the soloists for the day were John Houston of Sarnia, Clifford Hall and Mrs. Ross Williamson; A.T.C.M.

District Head

RT. EX. COMP. ALEX SOLLIT

Who has been elected Grand Superintendent of Ontario District No. 10 of Grand Chapter (Royal Arch Masons) of Canada.

11 FREIGHT CARS ARE BROKEN INTO GOODS ARE STOLEN

Manufactured goods of undetermined value, but estimated as running into hundreds of dollars, were stolen from Canadian National Railways freight cars here some time during Saturday night.

The thieves broke the seals of eleven out of a string of seventeen cars that had been left on the Ware street siding of the C.N.R. on Saturday night. Police decline to state what merchandise was stolen, but it is known that a large quantity of manufactured goods, the products of four or five local favtries were included in the contents of some of the cars.

The string had been placed on the siding at 6 o'clock Saturday night and the break-in was discovered at 4 o'clock Sunday morning when a C.N.R. freight crew started to make up a train and found that eleven cars had been entered. The cars were taken to Belleville and an inspection made there.

Canadian National Constable R. Morden of Lindsay was notified and spent Sunday here investigating the robbery. Some of the broken seals from the cars were found in Edwards' woodyard where they had been thrown away by the thieves. The robbed cars had been left just south of the woodyard.

With The Boy Scouts

At St. Andrew's pack meeting on Thursday evening, Robin Waite was invested into the world-wide Brotherhood of Scouts.

Akela George Brooks and his assistant, Bob White, paid the pack a visit, and led the boys in their Cub songs. Akela Ingham asks all the Cubs to be on hand next Thursday.

Many tests were passed at the pack meeting held in All Saints' Parish Hall on Friday. Allan Patterson, Robert Adams, Ernest Darling, Stanley Alexander, Jackie Chambers, and Stanley Collins passed book balancing. Jack White passed knots, and Union Jack. The Red Six were unfortunate in losing the six pennant to the White Six. Akela Ingham of St. Andrew's, made the presentation.

A blue silk neckerchief was presented to Sixer Cameron Shannon from Akela Brooks, as winner of the Sixer competition. He will wear it for the coming month.

Then the crowning feature of the evenifig came in the investing of Douglas Dyer, Tom Griffin and Douglas Kidd.

St. John's was the scene of a very happy event on Friday night, when the scout group entertained the scout and cub parents.

The program was of films taken of Chief Baden Powell's visit to Canada, and a picture entitled Cubs Courageous.

Talks on summer camp were given by Scouter Ford and Akela Pammett. Mrs. J. Cridland gave a brief view of the activities and objects of the group mothers' auxiliary. Commissioner Lew Grant spoke on the scout uniform. The draw for the quilt was made by A.D.C. Grant, the lucky winner being Mrs. T. Chapman, 412 London street, with Ticket 455.

Geoffrey Cridland and Glen Grierson won prizes for selling most tickets, while every Cub received a small gift for his efforts. Thanks goes to Mr. C. Sporle for his services and use of his movie projector in showing the films.

A meeting of leaders will be held at the headquarters on Tuesday night at 7.30 p.m., and it is hoped a good number will turn out. Then on Thursday week, May 12, the Scouter Club will meet. So let us book that date now.—The Skipper.

RETIRES AT 80

LIVERPOOL, England—(CP). — Parliamentary correspondent for The Liverpool Post since 1881 and biographer of Joseph Chamberlain, Sir Alexander Mackintosh has retired. He is 80 years old.

Hastings Teamster Receives Injuries

(Examiner Correspondence.)

Hastings, May 2.—Timothy J. Crowley received severe head injuries and was badly bruised about the shoulders Saturday morning.

He was driving a team of horses, hitched to a wagon and was standing in the wagon box. The horses suddenly lurched forward throwing Mr. Crowley head first to the pavement.

Dr. J. A. MacDonald, who attended him stated yesterday that he was very fortunate to escape serious injuries under the circumstances.

9-POUND BROWN TROUT

LAKE GEORGE, N.Y., May 2 (A.P.)—A monster brown trout that weighed nine pounds four ounces today overshadowed even the big ones that got away on the opening of the lake trout season. Ralph F. Hill, Glens Falls, a deputy sheriff, landed the 28-inches beauty while trolling in Northwest Bay. A veteran angler said there wasn't supposed to many brown trout in the lake. They couldn't recall when the last catch of the species was made.

MAN IS ARRESTED IN CELLAR OF STORE OF GORDON HUDSON

Arthur Wilson pleaded guilty before Magistrate O. A. Langley K.C. in police court this morning to breaking and entering by night the store of Gordon Hudson at the corner of Lansdowne and Lock streets with intent to commit an indictable offence.

Crown Attorney V. J. McElderry, K.C., asked for a remand for a few days so that the man's record could be looked up and Magistrate Langley set next Monday as the day for giving sentence.

Telephoned Police

Wilson was arrested in the cellar of the Hudson store at 3.55 o'clock Sunday morning by a police squad composed of Sergeant John Thompson, and Constables John Rogers and Leo Murphy who visited the place in response to a phone call. Eric Nicholls, 342 McGill street had been on his way to get Ford Campbell to start out on a trout-fishing expedition when he noticed a man near the Hudson store. After he had gone some distance down Lansdowne street he heard the sound of broken glass. Nicholls and Campbell stopped a taxi-cab along just then and the passengers telephoned the police from their home nearby.

When the officers arrived, they found the glass in the front door of the store broken and Sergeant Thompson crawled through the opening and searched the store. He found two large stones just inside the entrance and then going down cellar located Wilson hiding behind a pile of empty boxes and placed him under arrest. Wilson was equipped with a flashlight and screw driver.

GREEK FRATERNITY PLANS CONVENTION

To show appreciation of Canada and pride in its citizenship the first national convention of the Order of Ahepa, a Greek fraternity, will be held at the Chateau Laurier in Ottawa on Tuesday and Wednesday of this week. Mr. and Mrs. Louis Yeotes and Mr. and Mrs. Speros Zakos will be present from Peterborough. Mr. Yeotes said today there are 50,000 members of this order in the United States, and President Roosevelt is an honorary member.

"This order has been in Canada only two or three years," Mr. Yeotes said, "and the convention will be the first one of national scope. Among those who have accepted invitations to the banquet on May 4 are Hon. J. L. Gardiner, Minister of Agriculture, Mayor Lewis of Ottawa and V. I. Chebithes, the Supreme President of Ahepa. Canadian citizens of Greek origin are in a way introducing themselves to Canada by this convention. We want to show our progress as citizens, many of us having been here a long time. We have also invited the Greek Minister to the United States and Rev. Athenagoras, Archbishop of the Greek Church for North and South America. As members may invite friends, I invited Mr. and Mrs. Duffus, Mr. and Mrs. Rork Ferguson, A. L. Elliott and Hon. G. N. Gordon, but I don't think the last two can come."

ANNIVERSARY HELD AT PARK STREET

The 43rd anniversary of the Park Street Baptist Church was fittingly observed on Sunday. At the morning communion service, one of the largest at Park Street in recent years, five new members who had been baptized on Easter Sunday, were received into the fellowship of the church. The evening service was conducted by the Men's Brotherhood with Gordon Young in the chair. Mr. C. Corbett conducted a fifteen minute song service. The male choir consisting of twenty men sang two numbers, "Master the Tempest Is Raging" and "Stand Up Stand Up For Jesus." The scripture was read by Harvey Collison and prayer offered by George Batley, Byers Smith and E. W. Young.

Rev. C. C. Boyter, the new minister, was the speaker at both services. His subject in the morning "Love's Longing" was a brief meditation on Christian consecration. In the evening the subject was entitled "A Voice worth listening to." The speaker said: "There are many voices clamoring for our attention these days. With thousands of books pouring off the press, the radio, and the soap-box orator, we seem to have every kind of huckster calling out his 'cure alls' for all our ills. Everywhere we hear voices of criticism of the state and of the church. But the voice worth listening to is the one who speaks on the authority of a personal experience. It is worth while giving an ear to the one who can tell us what is right with God as revealed in Christ, and who speaks from his personal experience of God. With the personal knowledge form of experience that God is that God cares, that God is for us. we are fortified against all the tests of life and easily able to find the sunny side of life."

WATER CONTAMINATED

HALIFAX—(CP).— Residents of Melville Cove near here were deprived of their only source of drinking water when a sanitary inspector found the small stream flowing through the cove was contaminated. Most of the residents have no wells.

May Day Paraders

When the annual May Day parade in Toronto got under way—a day earlier than usual this year—one of its most prominent features was a member of the steel workers' section of the labor organizations which took part, disguised as a huge padlock and flanked on each side by fellow members carrying signs protesting the padlock law, now being enforced in Quebec. The numerous parades staged by labor unions and organizations converged on Queen's Park, where a demonstration was held.

Main Street Topics

Jabs and Jottings as Picked Up By Examiner Reporters.

BACK FROM TORONTO.

Ronald MacPherson, sanitary inspector, resumed his duties this morning after spending last week in Toronto, observing methods of the sanitary inspectorship department of the Toronto Board of Health.

DISTRICT GOVERNORS' VISIT

Tonight (Monday) is District Governor's and Ladies' Night for the Lion's Club at the Hotel Champlain. District Governor Peterson of Windsor will be a guest, as well as J. J. Brown of Windsor and others.

MARSH HAY BURNS

There was a spectacular blaze in Otonabee early Sunday morning when fire of undetermined origin destroyed two stacks of marsh hay on the Mark Burnham property. The flames could be seen for a considerable distance.

CIRCUS IS COMING

Hold your horses—the elephants are coming. Yes sir, Peterborough, neglected last summer, is to have a circus this year, the Cole Brothers-Clyde Beatty shows being booked for here next month.

VOLUNTARY ADVERTISER

When E. Bruce Fowler left a week ago for the Old Country he took with him fifty copies of the booklet issued last year advertising Peterborough. He volunteered to do a little publicity work among the industrialists upon whom he will call during his visit to England and Scotland.

A NICE STRING

Lorne Bateman and Herb Brooks of Continental Life Company were showing their friends today one of the nicest strings of trout that were produced in the week-end fishing. The two visited Dickey Lake in the Maynooth district and came back with nine speckled beauties almost uniform in size and averaging better than a pound each.

ILLEGAL FISHING

Summons issued to eleven persons in this district for illegal fishing show that Fish and Game Overseer I. J. Lyons and the temporary assistants under his command have been busy. Most of these cases are scheduled to be heard Wednesday and they include two charges of spearing lunge in the Lakefield sector.

WARDEN'S QUESTION

What right has the Peterborough Fish and Game Protective Association to post exclusive notices along a farmer's trout stream without his consent or knowledge? Warden E. N. McDonald was asking this question on Saturday. He acknowledged that the association was doing a lot of good work in the county, but according to the information he had received there seemed something queer about any arrangements that deprived a farmer of the ordinary rights of a property owner. Warden McDonald wanted to see somebody about it, especially as the offending cards were said to be somewhere in his own part of the county.

"EVERLASTING UNISHMENT"

"Everlasting Punishment" was the subject of the Lesson Sermon for First Church of Christ, Scientist, Peterborough, on Sunday. The Golden Text was, "Have I any pleasure at all that the wicked should die? saith the Lord God, and not that he should turn from his ways, and live?" (Ezekiel 18:23). Selections from the Bible included the following from Job 5:17, "Behold, happy is the man whom God correcteth; therefore despise not thou the chastening of the Almighty."

Correlative citations from the Christian Science textbook included the following: "The design of Love is to reform the sinner.... Truth bestows no pardon upon error, but wipes it out in the most effectual manner."

LIBRARY NOTICE.

Beginning tonight at 8 o'clock the Public Library will be closed indefinitely while the interior is being redecorated.

CLERK APPOINTED.

Miss Doris Strickland has been appointed clerk and stenographer in the office of W. J. Henry, city assessor.

FOUR PATIENTS LEFT.

The number of scarlet fever patients at the Queen Mary Hospital had shrunk to four today as the recent epidemic appeared to be in full detreat.

IS FINED $50

Convicted as a second offender of being drunk a local man was fined $50 in police court this morning with the alternative of a month in jail.

CUSTOMS INCREASE

Customs returns for April showed a slight increase over the same month last year. The total for April, 1938, stood at $148,723.06, as compared with $148,429.43 for the same period last year. Import duties totalled $54,336.97, excise tax, $94,271.86, sundry collections, $114.25.

CASE ADJOURNED

The charge against Thomas Hughes, North Monaghan of being a party to an offence under the Liquor Control Act was again adjourned this morning, at the request of W. J. A. Fair who is defending the accused. By mutual consent Tuesday of next week was set as the day for hearing the case.

NOT CONNECTED WITH CASE

In a story from our Lindsay correspondent published recently regarding a charge in Lindsay court facing two Omemee men by the name of McConnell for illegal possession of liquor. The Examiner wishes to state that Lawrence McConnell of Emily township had no connection with this case.

GREAT CORNETIST COMING.

On May 21 Peterborough is to be favored with a visit from a premier cornet soloist in the person of Bandmaster Tom Giles, L.R.A.M., of the Salvation Army Band of Upper Norwood, London, England. The Temple Band is sponsoring this and assures the local citizens of a real treat.

GRENFELL MISSION FUND.

The Grenfell Labrador Medical Mission, Peterborough Branch, wishes gratefully to acknowledge the following contributions to their work: Mrs. F. M. Somerville, $3; F. L. Roy, $5; Miss A. Wood, $10; G.R., $2; A Friend, $3; Lily Lake Organized Sunday School Classes, $10; Miss Margaret Anderson, $2.

MEDAL FROM KING.

Bridge tender for thirty years at Wallace Point on the Trent Canal, Robert Dwyer has received a medal inscribed "For Faithful Service" from King George. He believes the medal is the first of its kind to reach Peterborough under the new monarch.

IS LEAVING TOWN

The case of Mrs. Josephine Robinson, charged with permitting drunkenness on her premises was finally disposed of this morning in police court when no evidence was offered against the woman and the charge was dismissed. "Mrs. Robinson has promised to leave Peterborough," said Chief Newhall "and I am very pleased to offer no evidence and let her go."

SUCCESSFUL TAG DAY.

The Humane Society tag day was an outstanding success. Despite the cool weather, the taggers stuck to their posts, some remaining on duty all day. The hand-made violets found a ready sale, thanks to the generosity of the public, who showed their interest in such a substantial way. The society is very grateful to the Toronto Savings and Loan for use of the store and to Belleghem and Sons for table and chairs. Those in charge were: Mrs. E. S. Martin, general convenor; Mrs. W. A. Young, motor and corsage bouquets; Mrs. George Helson, supply convenor; Mrs. Stanley Shields, rosettes.

ELECTED PRESIDENT

At the sixth annual meeting of the Canadian Allied Textile Trades Association held at the King Edward Hotel, Toronto, recently, Gordon Monkman, General Manager of G. Whitaker & Co. Ltd. of Peterborough was elected president for the coming year, replacing John M. Lalor of Toronto. Other members elected to the board were: A. E. Robshaw, 1st vice president; W. A. Kennedy, 2nd vice president; directors, Charles H. Elliott, H. M. Richards, R. P. Sparkes, J. A. Cooper, H. N. Murray. Following the meeting a banquet took place attended by a large and representative group of those engaged in the textile industry in Canada.

ST. PAUL'S CHOIR TO GIVE CANTATA THE ROSE MAIDEN

"The Rose Maiden," by Frederic H. Cowen—the cantata to be sung by the choir of St. Paul's Presbyterian Church on Monday, May 9—is one of the happiest and most tuneful of this famous British composer. The argument is as follows:

The Queen of the Flower Fairies, weary of a life of unbroken calm, prays of the newly returned spring that he will bestow upon her also the gift of love that he bestows upon man. He warns her of the risk she runs, but finally yields to her entreaties by changing her while she sleeps into the form of a beautiful girl. Under the name of Roseblossom, she wanders through the world to find the love she seeks, and meets with a girl who, having been deserted by her lover, loses her senses and dies broken-hearted. But, undeterred from her search, Roseblossom becomes the wife of a forester, with whom she lives for a time in perfect happiness that she cannot survive his death. The elves bewail the fate of their Queen, and curse love as fatal to peace and happiness.

Fourteen separate and group numbers, solos and choruses, comprise "The Rose Maiden," soloists from Toronto: Edna Reid Carrow, soprano; Helen Raine McHugh, contralto; Herbert Mulloch, tenor, and Frank Oldfield, baritone, taking the solo parts; and John Duncan, harpist, with Gwen Craw, accompanist. Martin B. Chenhall, A.R.C.O., will conduct the performance.

Asks For Return Of Hams To Clients

Two charges against two local men of stealing four hams, the property of the Canada Packers and of receiving the hams, knowing them to have been stolen, were dismissed by Magistrate Langley, K.C., in police court this morning when the Crown offered no evidence in any of the charges.

Emmett Sheehy, who defended both the accused, asked the court if the hams involved in the case could be returned to his clients.

"I cannot possibly give you an order to that effect," said Magistrate Langley. "If you can prove ownership you can take action against the police department to recover them, but you can't do it in this court."

Mr. Sheehy gave notice this afternoon that proceedings were being taken to recover the hams.

Canadian Legion Notes

A chield's amang ye takin' notes, and, faith, he'll print them.—Burns.

At a combined meeting of the membership, entertainment and recreation committee the city and district was divided into zones and each zone is to be taken by two members and all old members and prospective new ones are to be called upon. S.E. zone, A. Nokes. C. Lazenby; S.W., E. Abrahams and C. McDermitt; central, T. Bagnall and R. Mitchell; north, A. Rutter, Sr. and P. Golds; East City appointments to be made later. It was decided to hold a picnic on Saturday, July 9 to Hiawatha. It will be restricted to members and their families and a charge of 25 cents for each family will be made to pay for the transportation of the less fortunate who do not own a car.

As already announced prizes will be given for the largest pickerel, lunge and bass caught by a member during the coming season, and a prize also for the largest pickerel caught by any ex-service man of the district. Prizes will not be given for the big ones that got away. Each fish must be brought in, weighed and recorded.

Entries for the gardens and lawn competition must be made not later than June 30th.

During the past ten days the following new members have been made: J. Airess, J. Pontaine, Eric Kimball, E. Baumer, W. J. Swanger, L. Dunstan, C. E. Long, A. Pickles, W. A. Clark, P. Simpson and A. Gray.

ASSAULT CHARGE IS DISMISSED

A charge against Arthur Delore of assaulting Mrs. Myrtle Lee with intent to do serious bodily harm was declared "not proved" by Magistrate O. A. Langley K.C. in police court this morning. The indictment alleged that the offence took place in the township of Douro on April 12.

Delore who pleaded not guilty was defended by W. J. A. Fair.

Mrs. Lee the complainant swore that on the night in question she had gone with Delore to a show in Peterborough and said that the accused had given her some cigarettes, one of which made her feel very dizzy.

After the show they had returned to the home of complainant's cousin and there was an argument as to whether Mrs. Lee should be taken home by Delore or by her brother Wesley Clapper. She said Delore assaulted her brother, threw him out and broke his wrist watch and then had kicked her on the leg, causing black and blue marks.

Cross-examined by Mr. Fair, witness said she had been employed for some time by Delore as housekeeper at his camp near Apsley.

"Are you accusing him of trying to dope you with cigarettes?"

Witness replied in the affirmative.

"You do smoke cigarettes?" asked Mr. Fair.

"Oh, yes," said Mrs. Lee, adding that one of the cigarettes Delore had given her made her feel dizzy.

Did Not Part On Good Terms

She denied that she and Delore had parted on good terms on the night in question or that he had kissed her good-night. "I am fussy about who I kiss" she said.

"He is in love with you?" queried defence counsel.

"He needn't be," said the witness, who said she did not know whether accused had his boots or not on when he kicked her.

Wesley Clapper, brother of the complainant told of the affair at the Stevenson home in Douro but he said that his sister had been sitting on Delore's knee and that when an argument started between himself and Delore the accused had got up to strike him and as he did so his foot came into contact with Mrs. Lee's leg.

In cross examination Clapper admitted that he himself had been convicted on two serious offences in regard to women.

Delore took the box in his own behalf and denied that he had kicked Mrs. Lee, either purposely or accidentally on the night in question.

Magistrate Langley dismissed the case without an address from either counsel.

TROUT FINGERLINGS PLACED IN STREAMS

During the past week the Department of Game and Fisheries has placed 1,034,000 trout fingerlings in this district. In the Cavan stream there were 20,000 fingerlings placed; 2,000 in stream at Mount Pleasant; 10,000 in the Little Ouse and 2,000 in the Big Ouse; 500,000 in Little Lake and 500,000 in the Otonabee River below Rye's pavilion.

C. G. Kingan, chairman of the Peterborough Fish and Game Association's restocking committee also expects a large consignment of grey trout for Catchacoma, Gull Lake, Long Lake, Jack Lake, Loon Lake, Little and Big Cedar Lakes.

A BITING AFFAIR

NEW YORK, May 2 (AP)—A dog started the argument and a man got bit—but not by the dog. It began when Walfreid Brating, a movie ticket taker, refused to let Mrs. Silvina Febles enter the theatre with her chihuahua dog. Brating told police she bit him; Mrs. Febles said he bit himself—by slapping her in the mouth and knocking out one of her false teeth.

FORUM OPPOSES AMALGAMATION OF CANADA'S RAILWYS

A resolution opposing amalgamation of Canada's two railways was passed at a meeting of the People's Forum Sunday afternoon at which the new Labor Hall was officially opened with an incidental celebration of May Day.

Michael English, chairman, gave a brief review of the origin of May Day celebrations by organized labor throughout the world. The guest speaker was Thomas Tooms who outlined the railway problem of this country and introduced the following resolution, which was unanimously adopted, and copies of it are to be sent to the Rowell Commission on federal and provincial relations: "That we, the People's Forum of Peterborough under the auspices of the labor movement, protest any attempt at the amalgamation of the Canadian Pacific Railway, privately owned, and the Canadian National Railway, owned by the people, for the following reasons: (1) private ownership of the C.P.R. works for direct profit for the benefit of the shareholders; their first great objective is dividends. (2) Public ownership of the C.N.R. works for the public welfare and national benefit first; direct profit is a secondary matter, believing that profit would accrue indirectly through the expansion and development of our natural resources.

Joint Board

It is our opinion that a joint board composed of men with different ideals and objectives would have very little in common and could lead to nothing but confusion. We believe a railway in Canada, where there are thousands of miles of undeveloped land, and billions in undeveloped natural resources, minerals, lumber, etc., should be run on a safe speculation of opening up a glorious volume of the wealth of our country, if profits be indirect in the form of royalties on new mineral ventures and lumbering, taxation on increased population, agriculture and increased manufacture. This we believe to be a national obligation and should be administered with that viewpoint, more than the modern form of direct cash profit such as would be under private ownership.

We believe that under any condition amalgamation could not be practical or honest. The powers of private ownership permit its president and directors to stump the country and publish speeches of propaganda which if delivered by the president or board of management of the publicly owned railway would immediately bring charges in parliament that they were playing politics, and as honorable men, doing their duty, they would be threatened with dismissal by the opponent of public ownership.

Obligations Exceeded

We believe the government has far exceeded its obligations to the privately owned railway by the many subsidies and gifts of land for the good they may have supplied to the country.

The railway history of private ownership is well exemplified in the defunct Grand Trunk Railway's transfer to the C.N.R. with a legacy of debt to burden the Canadian National Railway at its very outset.

In proposing amalgamation the privately owned railway is attempting again to place a heavy burden on the shoulders of the Canadian people by having them purchase from the private owners that unprofitable section that is the rolling stock and permanent way. They desire to retain that part such as hotels, steamships and commercial telegraphs which produced a profit of more than eleven million dollars in one year.

At the close of the meeting the chairman said the new hall was to be used for meetings, and as it would be open at all times the labor man could feel free to use it for the discussion of his problems. This week a series of meetings of special interest to the textile workers is being held.

FIVE MILLION FRY PLACED IN TRENT

(Examiner Correspondence.)

CAMPBELLFORD, May 2.—Again this year the Department of Game and Fisheries has taken steps to assure a supply of fish in this part of the Trent River. On Saturday morning five million pickerel fry were placed in the water at Crowe Bay under the supervision of R. H. Cole who received the fry from the picton hatchery. Arrangements have been made to further replenish the stream with the shipment of one hundred thousand lunge on May 10th and two hundred thousand bass early in June.

Prague, Czechoslovakia, is becoming interested in American candid cameras.

DOGS RUNNING AT LARGE

Public notice is hereby given that it is contrary to the terms of the Township By-law to allow dogs to run at large.

Every dog owner must now secure a dog tag and keep the same attached to the dog. The tag may be secured from the Clerk of the Township and means that every dog owner must buy a tag. Otherwise prosecution will be made.

Township of North Monaghan
BRUCE JOHNSTON, Clerk.

FICTION AND FEATURES

One More Wedding

By HELEN WELSHIMER

CHAPTER 25

The woman was engaged at the moment that Barbara arrived, and an assistant asked if she would wait for a few minutes in one of the dressing rooms. Sitting in a small silver chair, near a vast blue dressing table, Barbara was watching a dozen reflections of herself in the tall cheval mirrors that lined the room when the outer door opened. A model, in a white tulle evening gown splashed with silver sequins, was entering, calling to someone as she came through the door. She turned her head and noticed there was someone in the room.

"Oh, I didn't know the room was occupied," she began in a well-modulated voice. Then, surprise broke its serenity. "Babbs!"

Barbara looked up into her cousin Julia's blue eyes.

JULIA KINGSLEY, Barbara's cousin, gathered the folds of her dancing skirt away from the floor as she dropped down on a blue satin sofa that was opposite Barbara's slim silver chair.

"Whatever brings you here?" the model asked.

Briefly Barbara explained. Then she added: "I thought you had gone home. What are you doing, Julia? Modeling? Where are you living?"

Julia gave an address, a good hotel. "Remember Jimmy Minton, the gold-plated playboy who hired Bruce Kemper to advertise him? Some of his money is in this concern so I lose five more pounds and he got me a job. I hardly thought you wanted to see me any more."

The night when Julia had held a gay Bohemian party in Barbara's rooms was far away now. Between that night and this, Garry had told Barbara that he loved her and had taken it back. She wondered if all her life she would be reckoning time from that evening.

"You know about Bruce Kemper, don't you?" Barbara asked.

"I heard that he was ill and in a hospital. When Jimmy liked me, Bruce became angry and threw up his job. After all I never wanted to marry him! Men are so ridiculous!"

"He's still in the hospital. Peter Baxter is in town, and he goes to see him often."

"Peter Did he come on to comfort you when you lost Garry?"

Barbara knew that her face flushed. "He's busy with his publisher but his leave of absence ends soon and he's going back to Martinsville."

"You'll miss him." Julia said it tauntingly.

"I've hardly seen him lately." She wondered why he hadn't called more often. Did he think he would bore her? She couldn't love him but she did like him.

"Do you see Jimmy Minton often?" Barbara asked, more to prevent other embarrassing comments from Julia than because she wanted to know.

"Enough. He knows other people, too, of course. But that's all right. I don't want to marry him for a while—I don't think I do. I may. You never know. He has a new divorce, you know."

"Come to see me, Julia," Barbara said impulsively when she was called away.

"I may surprise you. Goodby, Barabara. Take a cue from me, forget Garry."

Julia was to come to see her very soon . . . come to see her about Wenda Ayer. At the moment, though, Barbara did not believe that she would see Julia again unless their paths unexpectedly caught up at some cross-roads somewhere. She had several errands to do, so she was late in going home. A note thrust into her bax, asked her to call Peter at a certain number. She waited until she slipped into her lounging pajamas and pulled the blinds against the foggy night before she did. For some reason she was strangely lonely.

When Peter's voice came over the wire, it was oddly restraioned, yet joy notes kept creeping out. "Barbara, remember you once wanted to see a bride who carried an alligator bag?"

"Yes—when I was so sick of writing up weddings. I don't know, Peter—I'd kind of like to write up a good wedding again."

"I can give you the assignment."

"To write one, Peter, not to participate in the ceremony," she answered, laughing as she did so.

"Put on your hat, then. You're going to Greenwich!"

"Peter! What—? You mean..."

Theres was a little scuffle a though someone was taking the telephone away from Peter. Then Ruth spoke: "Babbs darling, it's Peter and me. We're getting married and I'm going back with him."

"But Ruth—"

"We'll pick you up at once!"

Words of an old nursery rhyme began to sing their way through Barbara's mind. "The animals went in two by two, the elephant and the kangaroo."

Peter and Ruth, Garry and Wenda, Natalie and Basil—! Life seemed to be a wedding march and she alone couldn't keep in tune with the music. She was glad for Peter and Ruth, but she had a sense that something which she had treasured was leaving. She had been first so glad with Peter. She had thought that it would always be that way. Whenever she was too tired she could find him, there at his shabby desk, the green eye-shade over his eyes, and tell him anything.

Now Peter had written a book and he was marrying an heiress. Peter—

She caught her breath in a sob. She would be alone, so alone now! No one to whom to turn. No one but Ray. Bless his heart, he was a dear. If she could be a little gayer, they could have fun together. She would have to be livelier and merrier. After all, she was going to have a career. Men, even the best of them, were not to be trusted. Not that they meant to be dishonest. They were variable and they couldn't help it. A wise woman didn't put her faith in words a man caid. She made her own life from good, helpful work. And love—oh, that was only the frosting on the cake, and you could learn to be glad when the cake was frosted, not to mind when it was a plain sponge loaf.

That ride through the night to the Connecticut town; the granting of the license and the minister who came down from a study upstairs somewhere to perform a ceremony in his living room; the lilies of the valley and the orchids that Peter insisted Ruth carry instead of the smart green suede bag that matched the suit under her mink coat—all of these were a jumble to Barbara when the car started back to town. She knew that she talked a great deal, laughed not quite so much wished them happiness again and again. If Peter must marry someone, she was glad that it was Ruth. After all, a girl couldn't put a sign on a man and claim him when she didn't want him.

The next day, when Natalie came into her office about three o'clock, Barbara looked up, eyes filled with swift tears, because she was so glad to see her. But Natalie misunderstood, or understood too well.

"Barbara, it's Garry! You've got to be cured or get him back."

"Then I'll take being cured."

"Sometimes it's easier to work it the other way."

"I don't want him. Peter and Ruth were married last night. That's why I'm being silly. Natalie, maybe you're right. Maybe it's better just to carry so you won't go around expecting miracles. Besides Gary is devotion itself. Everybody says so."

"I guess you're right. The wedding will be a finality. You'll wake up after that."

"The wedding?" The room grew dark and she sat down.

"Next month. Haven't you read the papers today?"

"No—I've been frightfully busy. I'm doing a whole book of children's stories—we're running them in the magazine and then there is to be a book. I work on it in odd moments and nights and whole mornings—whenever I can."

"Then I'll leave you to your elves and goblins in a minute, Barbara. I was passing and wanted to borrow you for a cup of tea. Could you come downstairs for 10 minutes?"

When they were settled in a booth in a tea room on the avenue, Natalie said: "Darling, are you free for the week-end of Washington's birthday?"

Barbara nodded. She even laughed. "Very. I lost my best beau and haven't replaced him."

"Basil and I are having a house party at his lodge up in the mountains. It's a palatial affair with an indoor heated swimming pool, and only about three hours run from the city. I can count on you, can't I Babbs?"

The thought of still, cold air undoubled by anything but snowflakes and sheets of moving wind was suddenly bracing and desirable. "It's the nicest suggestion anybody has made for weeks. Of course I'll come. Who else will be there?"

"Several people you don't know—a few you do. Jimmy Minton is a partner of Basil's in one or two companies and he feels he has to ask him along with a couple of other officials. I don't like him, either, Barbara, but we can avoid him. And I'm asking Garry and his stage love to drive up after the Saturday performance and stay until Monday evening. They've accepted—and they know you're coming. You are, aren't you, Babbs?"

(To Be Continued)

THE EXAMINER HOME SERVICE

Be Smart! Reduce on Balanced Diet

Watch Calories, Grow Slender

The awful truth is out at last! Mrs. Stout has solved the mystery of her surplus poundage.

One rich mid-afternoon snack piles on more fat-producing calories than a complete well-balanced dinner.

Compare a single chocolate parfait (536 calories) with this appetizing meal of only 500 calories—⅔ cup cream of spinach soup, ¼ pound broiled calf's liver, ½ cup squash, ⅓ cup cole slaw, 1 large canned peach, black coffee.

Don't starve your way to slimness. With calory chart as guide, lose two pounds a week on 1,200 calories a day.

When between-meal hunger seizes you, shun peanuts (1 sack, 300 calories), chocolate bars (1 bar, 285 calories). Ask for popcorn (1 sack, 100 calories), orange juice (1 cup, 100 calories).

In our 32-page booklet you'll find complete slimming menus for 2 weeks. Three-day liquid diet. Calory chart. Low-calory dessert recipes. Also, how to gain.

Send 10c in coins or stamps for your copy of THE NEW WAY TO A YOUTHFUL FIGURE to Peterborough Examiner, Home Service, Peterborough. Be sure to write plainly your NAME, ADDRESS and the NAME of booklet.

DOROTHY DIX

Try Having Brothers and Sisters, Husbands and Wives Exchange Places for an Entire Week and Each Will Have a Greater Appreciation for the Other

One of our prominent colleges has just been observing what it calls "gander week," which is based on the old aphorism that "what is sauce for the goose is sauce for the gander."

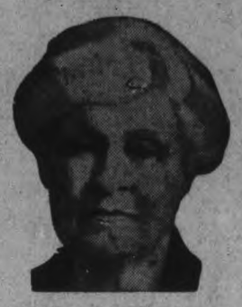

During this celebration the roles of the coeds are reversed. The girls make all the dates, pay all the bills, escort the boy friends to all places of amusement and form the stag lines at parties. The boys are strictly chaperoned, have to be in their dormitories by 10.30 at night, and have a chance to find out how it feels to have to wait to be asked to step out and to pray heaven that somebody will cut in on their dances.

This is a grand idea, and if it could only be transferred from the campus to the world in general, and especially if it could be domesticated in the home circle, it would do more than any other one thing to promote harmony between the sexes and to stop husband and wife spats. For the adage that "half of the world doesn't know how the other half lives" is absolutely true so far as men and women are concerned, and the belief that each sex entertains that it has got the hot end of the bargain in life is at the bottom of the strife between them.

Hence, if we could now and then have an official "gander week" in which men and women would swap jobs and each have a chance to find out about how heavy was the burden the other one carried, how exacting and nerve-wearing the work the other one performed, what cares and anxieties tortured the soul of each, it would give them a mutual understanding, a sympathy and a patience with each other that they now lack.

You can begin with the youngsters. Boys and girls are brutally selfish in dealing with each other. They think only of their own pleasure and are ruthlessly inconsiderate of the feelings of others. Boys, for instance, want only to go with the prettiest, the best dressed, the peppiest, the most popular girls. They entirely overlook the plain-faced ones with no spectacular qualities, and a hostess has to use strong-arm methods to induce one to dance with a wallflower at a party.

But surely any youth who had been through the experience of sitting at home with Mamma and Papa and sucking his thumb, while he prayed that some girl would ask him to go to the frat dance with her, and who had sat up in agony on the sidelines at a ball while other boys were being besieged by partners, would know how a lonesome Jane felt and would at least in compassion give her a whirl or two.

And would any girl who had to go hungry and do without a fresh finger wave and wear old slippers because she had spent all of her allowance on taking Johnny to the theatre in a taxi and letting him wangle her into buying him an expensive supper afterward, be so glib about hinting for flowers and suggecting supper afterward as a suitable birthday present? I trow not. She would have mercy on his pocketbook. Nothing makes us kinder than having been there ourselves.

Probably there isn't a woman in the world who hasn't felt like taking the carving knife to her husband when he told her that he wished HE didn't have anything to do but just stay at home, do the housework and take care of the children. But no woman would ever have to listen to that again if just for one, single solitary week she could make him pinch-hit for her and do the cooking, washing, baby-tending, sewing, patching and mending that she does every day.

When he got out of the sanatorium from having nervous prostration he wouldn't wonder why she wasn't always dressed up in pink chiffon and why she craved some other amusement beside walking the domestic treadmill and answering the call for m-o-t-h-e-r.

When a woman goes downtown it is a sort of a spree, dolling herself up, meeting friends, going to lunch, seeing pretty things, and that is the way she pictures her husband's business day and it makes her green with envy.

But far otherwise would it be if she could exchange places with him and know the strain which the modern man works; the anxieties that tear at his soul; the fears that turn him sick when he thinks that he alone stands between the wife and children he loves and hunger and want. Any woman who had tried that would not reproach her husband for not making more money, nor drag him away from his easy chair of an evening to night clubs. A grand thing, this idea of a "gander week." Let's push it along.

DOROTHY DIX.

Copyright Ledger Syndicate.

THE EXAMINER FASHION SERVICE

Smart young things will look picturesque in this little fitted dress, which follows the trend of the gown-up mode for boleros. Note how very brief the bolero jacket is, also note the brevity of the cunning puffed sleeves. It might be made of a very inexpensive, popular washable rayon print in lovely powder and navy blue. The Peter Pan collar and sleeve bands could be crisp white pique. The square neck version is enticingly cool, and smart as can be Make this of candy striped cotton. Organdy frilling is a dainty finish for the neck and sleeves. And, baby pearl buttons could march down the front of the bodice. Separate bolero jackets may be made with the same pattern to top your shorts, your sun-back tennis dress or separate flared wool skirt. It's so simple, daughter could easily sew it herself. Style No. 2932 is designed for sizes 8, 10, 12, 14 and 16 years. Size 8 requires 1⅞ yards of 39-inch material with ½ yard of 39-inch contrasting.

The Examiner,
Please order for me:

Pattern number.....

Size .....

My Name .....

Address .....

.....

I enclose 15c for postage

Bedtime Story

By HOWARD R. GARIS

UNCLE WIGGILY'S MAY FLOWERS

Baby Bunty, her little brown dress of fur rumpled in the wind, came hopping home from the Hollow Tree School one day just in time to see Uncle Wiggily hopping from the back gate of his Hollow Stump Bungalow.

"Hi, Unkie Wig!" shouted the little orphan rabbit. "Please wait for me, Unkie Wig!"

Bunty was the only little rabbit allowed to use "baby talk," and that was because she was an orphan. None of the other bunnies of Uncle Wiggily were allowed to use baby talk.

"All right, Bunty," said Mr. Longears, stopping long enough so the sunshine could make the pink coloring inside his long ears seem even more gay. "I'm waiting for you."

"Thank you, Unkie Wig," said Bunty as she hopped over to the jolly old rabbit gentleman. "Where are you going?"

"To gather some May flowers," said Mr. Longears.

Nature Student

"Oh, I know!" joyfully laughed

Baby Bunty. "April showers bring May flowers. And this is May and last month was April and we had lots of showers and now there should be flowers and may I come with you?"

"My! What a big sentence for such a little girl rabbit!" chuckled Mr. Longears. "You are all out of breath!"

"I hopped home from school very fast," said Bunty. "I rather thought you might be going adventuring and I wanted to go with you. May I, please, Unkie Wig?"

"Yes, Bunty. But what about your homework.

"Oh, I can do that after we come back. Anyhow it's about nature study. I must write a composition on nature and May flowers are nature, aren't they?"

"Very much so," laughed Uncle Wiggily. "So hop along with me, Baby Bunty. We shall go to the woods. Only the very earliest flowers of May will be in blossom now, up here. But we shall get some, I hope."

"Is there some place where there are now more May flowers than we can find here?" asked Baby Bunty.

"Oh, yes," answered Uncle Wiggily. "In the Southland."

"What makes them have more flowers in the Southland than we have up here near the Orange Ice Mountains?" asked the orphan rabbit.

"Because the sun shines warmer and longer in the Southland than it does here," explained Mr. Longears as he and Bunty hopped along.

"Doesn't the sun shine the same all over?" asked Bunty.

Tells Why

"No," her uncle told her "It shines warmer and longer at the equator or middle of our earth than it does at each end, which are the North and South poles. It is cold much of the time in those places with a great deal of ice. The sun doesn't shine long and hot enough to melt all the ice."

"Tell me more about that some other time, if you please," said Baby Buty. "Just now I want to gather some May flowers with you."

Hop along faster!" invited Uncle Wiggily. So he and Baby Bunty hopped along faster and soon they were at the woods.

"What kind of flowers shall we find first?" asked Baby Bunty peering around with her bright eyes.

"We ought first to find some Spring violets, white, blue or yellow," said Mr. Longears. "We may also find some other May Flowers. Let's see who will find the first ones."

Suddenly Baby Bunty gave a joyful cry.

"I see some blue May violets, she shouted and sprang to gather them. But, as she did, she slipped and fell and a moment later she yelled: "Oh, Uncle Wig! I'm all wet! I fell in a spring!"

"Ha! Ha!" laughed the rabbit gentleman. "You are wet but you only fell in some queer flowers. Let me show you!"

And in the next story I'll tell you what they were. It will be about Uncle Wiggily getting a drink. But please don't let the pussy cat tickle the face of the wrist watch with the end of her tail.

Barclay On Bridge

WRITTEN FOR THE EXAMINER

By SHEPARD BARCLAY

"The Authority on Authorities"

AN IMPORTANT PLAY

ONE OF THE simplest, yet most valuable, safety plays of the experts—whoever they are—has for its purpose the protection of a four-trump holding when there are three or less in the dummy. It consists of refusing to ruff some early lead with the four-trump holding and instead waiting for a further lead which can be trumped in the other hand. In this way the declarer preserves his ability to run four rounds of trumps and therefore protect himself against a bad break.

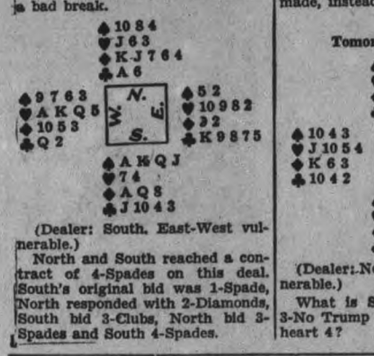

(Dealer: South. East-West vulnerable.)

North and South reached a contract of 4-Spades on this deal. South's original bid was 1-Spade, North responded with 2-Diamonds, South bid 3-Clubs, North bid 3-Spades and South 4-Spades.

The hearts K and Q were cashed by West, who continued with the heart A. South made the mistake of ruffing this with the heart 3. If the trumps had been split three-three in the opponents' hands, the play would not have mattered, but South should not have banked on that.

Instead of ruffing the third heart, he should have discarded a club, as it was a loser in any event. The diamonds provided for only two discards. Played in that manner, the contract would have been made, instead of being set one.

• • •

Tomorrow's Problem

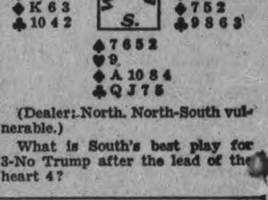

(Dealer: North. North-South vulnerable.)

What is South's best play for 3-No Trump after the lead of the heart 4?

The Examiner's Crossword Puzzle

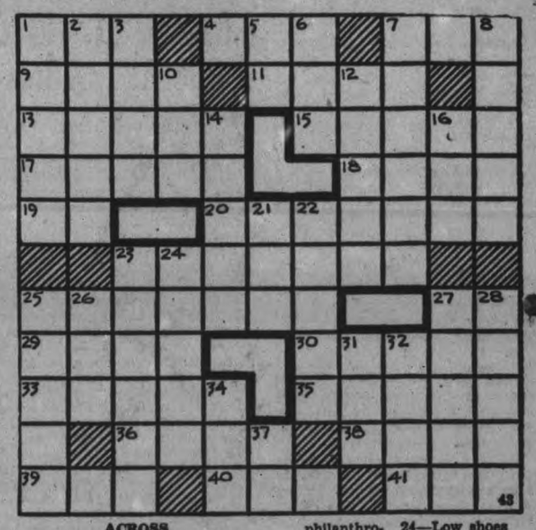

ACROSS

1—Damp
4—Jump on one foot
7—Undermine
9—Second vertebra of the neck
11—Greek letter
13—Pertaining to the throat
15—A tropical disease
17—Dropsy
18—Entrance to a mine
19—Southeast (abbr.)
20—A tramp
23—Noteworthy
25—Referred
27—Rapid-fire (abbr.)
29—Come into sight
30—Doleful
33—A kind of flower
35—State flower of New Mexico
36—Eldest son of Isaac and Rebekah
38—Objective case of they
39—Conjunction expressing addition
40—Greek letter
41—1/100 of a krone
philanthropist who founded an institute
10—Diminutive of Samuel
12—A coronet
14—Raged
16—Metal
21—One who excels in anything
22—Dizzy
23—Slanted
24—Low shoes
25—Greek letter
26—A game at cards
27—One who races
28—Fashion
31—A groove in which anything runs
32—Reverberate
34—A snappish bark
37—Pronoun

DOWN

1—Pay for services
2—Discharge through the pores
3—A piece of fired clay
5—Ounce (abbr.)
6—Vim
7—A kind of shoe
8—American

Answer to previous puzzle

B	A	G	G	E	D		T	O	A	D
A		R	E	D		B	A	D	L	Y
S	H	I	N		D	R	U	D	G	E
S	O	M	E	W	A	Y		L	A	
O	D	E	R		B	A	B	Y		C
O	S		A	M		N	U		A	R
N		C	L	U	B		B	A	R	E
	L	I		T	U	M	B	L	E	S
R	I	V	E	T	S		L	A	S	T
H	E	I	R	S		S	E	C		E
O	N	C	E		M	A	S	K	E	D

GOT MEDAL FOR IT

COALVILLE, England—(CP). Fined $1.80 for keeping an unlicensed dog, William Bees, V.C., received donations to pay the fine and licence, and a South African woman, reading of the case, returned a medal he lost 25 years ago.

"NERVES" SHE CALLED IT

Losing interest—losing friends—she never went out any more—always too tired. "Nerves," she thought—but it was her kidneys, the filters of her blood, that needed attention. Delay meant danger. She took Dodd's Kidney Pills at once. The improved action of her kidneys helped to clear away blood impurities and excess acids. Fatigue, headache, backache, lack of energy, disappeared. 117

Dodd's Kidney Pills

You're Telling Me!

By WILLIAM RITT

News Item:

Cass Lake, Minn. — Following a sit-down "strike" of 500 Chippewa Indians protesting proposed removal of their agency to Duluth, United States Secretary of Interior Ickes has granted the Chippewas the right to stage a referendum to settle he matter.

As Longfellow, creator of "Hiawatha," might have reported the story:

From Cass Lake in Minnesota — From Your Special Correspondent,
Come these tiding, new and stirring.
Not of Chippewa uprising
(Such tactics are now outmoded)
Nay — these Chippewas are modern!
Thus they stage a true sit-downing;
Sit just like their paleface brothers.
Thus they take the white man's weapons
For their use in prostrate protest,
In protest against removal
To Duluth of tribe's front office.
Squatting by the tranquil waters.
Resting 'neath the silent shade trees.
Noble red men, now recumbent,
Smoking ciggies — taking easement.
Sit the chiefs and all their warriors,
Sit the squaws with their papooses,
Sit the Chippewas' five hundred.
Some discuss baseball, recession;
Some give ear to radio programs;
Some peruse the Sunday funnise;
Some play bridge, or turn to poker.
Patient is the Great White Father,
But next day White Father Ickes,
From his mighty marble tepee,
On the shores of the Potomac
Issues statement: — A referendum
Of the tribe will settle question!
Stiff in limb arise the tribesmen,
Thankful to that paleface chieftain
Whose idea they had borrowed—
Thankful, they, to — John L. Lewis!

SCOTT'S SCRAP BOOK

—By R. J. Scott

PERSONAL AND SOCIAL

Mrs. H. Alton of Mark street is observing a birthday anniversary today.

❖ ❖ ❖

T. Stewart of 292 Dalhousie street is celebrating a birthday anniversary today.

❖ ❖ ❖

Dr. H. M. Yelland has returned from a week spent at the Surgical Clinics of Tulane University, New Orleans.

❖ ❖ ❖

Miss Margaret Moher, Reg.N., of Toronto spent the week-end with her parents, Mr. and Mrs. W. J. Moher of East City.

❖ ❖ ❖

Little Johnny Johnson of 49 Lafayette avenue, son of Mr. and Mrs. Percy Johnston, celebrates his 4th birthday today.

❖ ❖ ❖

Little Benny Eastwood Floyd, son of Mr. and Mrs. William Floyd of 21 Brioux Avenue, celebrated his first birthday on Saturday, April 30.

❖ ❖ ❖

O. A. Langley, K.C. and Eric Grier are attending the meetings of the Anglican Diocesan Synod in Toronto this week as delegates from St. John's Church, Lakefield.

❖ ❖ ❖

Friends of Miss Marie Dorris will be interested to learn that she is home from the Ontario College of Pharmacy and has accepted a position with the Elliott Drug Store.

❖ ❖ ❖

Jean and June Tarkington, twin daughters of Mr. and Mrs. H. Tarkington of 146 Aylmer street, celebrated their 10th birthday on Sunday. Today Jean and June entertained some of their friends at a jolly party.

❖ ❖ ❖

Little Audrey Silvester of 277 Armour Road, daughter of Mr. and Mrs. Edward Silvester, and granddaughter of Mr. and Mrs. David Silvester, celebrated her third birthday today, by entertaining 10 little friends at a jolly party.

❖ ❖ ❖

The Gilbert and Sullivan operetta, 'Iolanthe' presented by the Eaton Operatic Society in the Collegiate Auditorium, was conducted and directed by T. J. Crawford, Mus. Bac., F.R.C.O. Geoffrey Hatton, late of the D'Oyly Carte Company, is assistant director and coach.

❖ ❖ ❖

The family of the late Rev. Robert Pogue, D.D. occupied their former family pew at St. Paul's Church for the Memorial Service to Dr. Pogue Sunday evening. Members of the family present included Mrs. Pogue of Stainer, Ontario, Mr. and Mrs. Tom Pogue, Mr. and Mrs. Gordon Pogue, Miss Mary Pogue, and Paul, John and Russell Pogue.

❖ ❖ ❖

An interesting event of this evening will be the open meeting of the 20th Century Liberal Club at the Paragon Hall. Brief addresses will be made by three distinguished guests, G. S. McGeer, M. P. for Vancouver-Burrard, B.C.; H. A. Quinn, president of the Peterborough West Liberal Association, and J. J. Duffus, M.P. Dancing will be enjoyel later in the evening.

❖ ❖ ❖

W.M.S. Mark Street Holds Meeting

The Women's Missionary Society of Mark Street United Church held the monthly meeting in the church parlors, with the president, Mrs. E. W. Rowland, in the chair. The meeting was opened with the hymn, "Jesus Shall Reign," after which the roll call was answered with a verse from Scripture containing the word "trust."

Following the business session, Mrs. J. Dinner, the group president, took charge of the Devotional period, with Mrs. E. Borland and Mrs. A. Stevens assisting with most interesting Easter messages.

The guest speaker was Mrs. W. H. Morton, president of the Presbyterial, who described to an appreciative audience the story of the Crucifixion and what it has meant to humanity.

An Easter hymn was sung as a solo by Mrs. M. Pomeroy, following which Mrs. Adam led in prayer for the progress of the W.M.S. work both at home and abroad. The meeting was closed with the Mizpah Benediction.

Enjoyable Dance Western Clock Company

A most successful and enjoyable dance, sponsored by the Foremen's Club of the Western Clock Company, was attended by many guests on Friday night at the Canadian Legion Hall.

Splendid music was provided by Jerry Wooll and His Orchestra, and prizes for novelty dances were won by Mrs. G. Wyatt, L. Allen, Miss K. Kearney and D. Anderson. Arrangements for the dance were in charge of a committee including Jack Waters, Leo Allen, Garnet Davis, William Scollard, Stan Payne, Frank Barry, Cliff Chapman, Harold Yelland and R. Kitchen. Proceeds of the dance will be used for the Picnic Fund.

Among those who attended were: Mr. and Mrs. J. H. Vernor, Mr. and Mrs. O. DeGraw, Mr. and Mrs. J. W. Beckerman, Mr. and Mrs. C. Evans, Mr. and Mrs. G. Drury, Mr. and Mrs. L. Allen, Mr. and Mrs. H. Robertson, Mr. and Mrs. F. Watson, Mr. and Mrs. O. Martin, Mr. and Mrs. Harley Weir, Mr. and Mrs. J. McCormick, Mr. and Mrs. L. McCormick, Mr. and Mrs. J. Wilson, Mr. and Mrs. W. Johnson, Mr. and Mrs. Frank Johnson, Mr. and Mrs. S. Campbell, Mr. and Mrs. Frank Scully, Mr. and Mrs. D. Wyatt, Mr. and Mrs. S. Vint, Mr. and Mrs. J. Dinsdale, Mr. and Mrs. M. McNeely, Mr. and Mrs. E. J. Hotston, Mr. and Mrs. C. Ferguson, Mr. and Mrs. H. Allison, Mr. and Mrs. K. Jaquith, Jr., Mr. and Mrs. G. Wyatt, Mr. and Mrs. W. Fairweather, Mr. and Mrs. F. Walsh, Mr. and Mrs. B. Godson, Mrs. W. Snowden (Windsor.)

The Misses M. Goldie, A. Flynn, F. Allison, Vi. Davidson, Loretta Coughlin, Mamie Shaughnessy, Edith Rennie, Elsie Deck, Vera Downes, Joyce Lasenby, Margaret McFadden, Pat Anglesey, H. Humber, E. Dunford, Williamson, Beryl Fowler, 'Bink' Shadgett, Betty LaBarge, L. Turcotte, Curtis, C. Gilloran, H. Curtis, K. Kearney, H. Kearney, M. Woods, Grace Bickle, N. C. Dolan, Iva Payne, Helen Garvey King, Ethel Brownlie, Betty White, H. Andus, E. Smith, E. Millar, V. Martin, B. Primeau, R. Bothwell, D. Theobald, E. Watson, E. Saunders, F. Benson, M. Brown, B. McMillan, E. Ranger, V. Boorman D. Duffus, L. McGee, D. Weese, M. Joyce, S. Hood, Scott, Killoran, G. Campbell, F. Bibby, M. Allison, E. Third.

Messrs D. Anderson, J. J. Brady, A. E. Thompson, R. T. Kitchen, B. Gilbert, Bill Master, Ken Robert, H. Yelland, Lionel Pomeroy, Melville Holden, Thomas Cupoli, Charles Willis, Jack Lynch, Francis O'Brien, Dr. Stacey, W. Clarke, J. Baker, R. Hayden, Don Hall, Don Craig, J. R. Londerville, E. W. Shaughnessy, C. Joyce, J. Murphy, W. Thirnbeck, A. Turcotte, W. Brady, M. Glover, F. Bowen, G. Howie, G. Davis, G. Dolan, Ken Rose, R. Clifford, B. Garvey, L. O'Toole, Jack Lewis, R. Dawson, F. Parson, V. Hans Howard, Morgan, J. Watson, E. Downing, H. P. Ristow, A. Holmes, J. Campbell, J. Antron, W. O'Toole, P. Lennox, H. Galley, G. Ebbs, S. McBride, W. Farr, O. Sloane, G. Raney, E. Benson, J. Watson, S. Payne, Dr. E. M. Crough, A. Chorten, B. Barber, H. Thompson, H. Guppy, I. Wigg.

❖ ❖ ❖

Campbellford I.O.D.E. Observes Birthday

CAMPBELLFORD. — Daffodils and snapdragons profusely decorated the spacious living room at the home of Mrs. G. A. Kingston Friday afternoon to form the pretty setting for a birthday tea given in honor of the twentieth anniversary of the forming of the I.O.D.E. Bemmerside Chapter in Campbellford.

A large white birthday cake with twenty red, white and blue candles and cornered with tall white tapers in silver candlesticks formed the centre decoration of the table which was laid with an ecru lace cloth.

Mrs. G. A. Kingston drew the ticket which gave Mrs. Ernest Slogget the cake which was raffled as part of the celebration. Miss Eleanor Ferris and Mrs. E. C. Roberts poured tea during the afternoon and Mrs. R. Fox received the guests at the door.

Among those who assisted in serving were Mrs. S. A. Anderson, Mrs. W. Stevens, Mrs. F. G. DeCarroll, Miss Jean Wallace, Mrs. F. S. Linton, Miss G. Irwin, Miss G. Stephens. Miss H. Wright and Miss Thelma Lowery.

❖ ❖ ❖

Craft Classes Attract Much Interest

Craft Classes conducted this week by the Ontario Welfare Council under the auspices of the Women's Art Association, are creating much interest in that they are providing a splendid opportunity for the first time offered here, to those interested in mastering one or more of the handicrafts so popular throughout the country at present.

Registration for the classes took place this morning at Hall's store, and will be open again on Wednesday. The classes are being held at Hall's from May 2 to 7 inclusive and include such fascinating subjects as weaving, glove-making, leather work, pewter, vegetable dying and so forth. Both afternoon and evening classes are being held.

❖ ❖ ❖

Ladies of the Moose Hear Past Grand Regent

Members of the Ladies Chapter of the Loyal Order of the Moose enjoyed an interesting evening last week when they visited Belleville in honor of the visit of Mrs. Eva Starkey of Lynn, Mass., Past Grand Regent of the Order. Mrs. Starkey who is travelling through Ontario addressing meetings of the Chapters, gave an educational talk on the Mooseheart laboratories and child research work which have brought Mooseheart, Ill., world wide recognition. Carrying of the Mooseheart standards into the home and social service work was also discussed by Mrs. Starkey.

Following the address the members were entertained at a delightful banquet. Those attending from Peterborough included Mrs. W. Pallant, Mrs. J. Glaum, Mrs. F. Roberts, Mrs. George James, Mrs. M. Withers, Mrs. M. Cavalier and Mrs. M. Mercer.

❖ ❖ ❖

Ross—Leahy

DOURO, May 2.—A lovely spring wedding took place on Tuesday morning at 8.30 at St. Joseph's Church, Douro, when Marie Liguori, elder daughter of Mrs. Leahy and the late John Leahy, was united in marriage to Thomas Joseph, son of Mr. and Mrs. Michael Ross of Otonabee. Rev. J. J. McCarthy performed the ceremony and said the nuptial mass. The Wedding March was played by the organist, Mrs. Victor Kennedy, and the choir sang appropriate hymns. The bride wore a lovely gown of medium pink chiffon over taffeta, toe-length, with navy hat with veil, gloves and shoes. She wore a shoulder bouquet of pink carnations and maiden-hair fern

Miss Mary Conlin of Peterborough was bridesmaid, and wore a toe-length gown in pale blue with pink hat and accessories. Her flowers were also a shoulder bouquet of pink carnations.

Mr. Fergus Ross supported his brother. A wedding dinner for immediate friends was served at the home of the bride's mother. For travelling the bride wore a navy crepe dress, navy taffeta hat and sand tweed coat.

Mr. and Mrs. Ross left at noon for Toronto and other western points. On their return they will reside in Madoc, where the groom is employed.

❖ ❖ ❖

Andrews—Mouncey

ROSENEATH, May 2. — A quiet wedding was solemnized at Port Hope United Church parsonage by Rev. J. Gordon, when Mary Donna Mouncey, daughter of Mr. and Mrs. Harry Mouncey, Roseneath, was united in marriage to Howard Garfield Andrews, son of Mr. and Mrs. C. Andrews of Norwood.

The bride was gowned in ankle-length shell-pink satin, with trimmings of pale blue satin, and wore a wreath of pink rosebuds in her hair. The couple were unattended. Following the ceremony Mr. and Mrs. Andrews left by motor for Toronto, Niagara Falls, and Rochester. The bride travelled in a navy blue redingote dress, blue coat and hat, with accessories in harmonizing tones.

Mr. and Mrs. Andrews will take up residence at Lakefield.

Wedding Shower.

On Friday night upwards of three hundred people were in attendance at the Orange Hall when a miscellaneous shower of gifts was tendered a recent bridal couple, Mr. and Mrs. Howard Andrews (nee Mary Mouncey). The bride was wearing her wedding gown of shell-pink satin. During the evening the bride's Sunday School class mates presented her with an end table, Miss Verna Radley made the presentation and Miss Ruby Blodgett read the address. The bride in accepting the gift, graciously thanked her classmates. Among the gifts was a cedar chest and mirror, gift from the charivari crowd who a few night previously had welcomed home the bride and groom.

The evening was spent at cards and dancing to the music of an orchestra from Cobourg, assisted by Maurice McGrath of Roseneath.

Lunch was served at midnight, and following this Mr. Andrews, on behalf of his wife and himself, expressed their appreciation for the gifts and goodwill of all present.

Those from a distance attending included Mr. and Mrs. B. Chrome, Misses Lillian Henderson and Winnifred Sage, and Messrs. Harry Andrews and Harry Chamberlain of Peterborough, and Miss Marie Andrews and Jack Andrews of Norwood.

❖ ❖ ❖

Hinds—Ellis

CAMPBELLFORD, May 2. — At four o'clock on Friday afternoon the wedding was solemnized of Alice Louisa, youngest daughter of Mr W. M. W. Ellis and the late Mrs. Ellis of Havelock, to Archie, youngest son of Mr. and Mrs. James A. Hinds of Campbellford. The ceremony took place in the Glad Tidings Tabernacle in a setting of pink roses and daffodils. Rev. S. S. O'Brien officiated. The bride, who was given in marriage by her father, wore a turquoise blue triple sheer crepe with finger-tip jacket having organ-pipe sleeves which buttoned at the elbow and round her waist was a large matching sash. Her accessories were also in blue and on her head she wore a wreath of pink rose buds and blue daisies. Her corsage was of talisman roses. Miss Alma Dafoe wearing a navy bergundy with gored skirt and bolero jacket was the bridesmaid. Her accessories were also in blue and her corsage was yellow blue daisies. Mr. Arthur Robertson of Blairton assisted the groom. Mrs. R. S. Wilson prefaced the ceremony with "O Perfect Love" and during the signing of the register sang "I Love You Truly." The bride proceeded up the aisle to the strains of Lohengrin's Wedding March, played by Mrs. S. S. O'Brien.

Following the ceremony Mr. and Mrs. Hinds left on a short wedding trip, and on their return they will reside in Blairton.

On Saturday evening a shower was given in honor of the newly married couple by Rev. S. S. O'Brien and Mrs. O'Brien. Nearly fifty guests were present to join in wishing happiness to the bride and groom. A most delightful evening was had and a dainty lunch brought it to a close.

White-Bateson Nuptials

An attractive spring wedding was that of Miss Helen Bateson, daughter of Mr. and Mrs. J. C. Bateson, Water street, and Leonard White, son of Mrs. White of Bonaccord street and the late Noble White. The attendants were Miss Isobel Wray and Reginald White. —(Cripps Studio Photo).

Dinners of the Week

(By MARY MOORE)

All These Meals Have Been Served, Eaten and Approved

SUNDAY:
Roast Stuffed chicken, Shredded Green Beans, Baked New Potatoes (Brush these with Leaf Lettuce with French Dressing melted butter 10 min. before they are done)
Apple Crumb Pudding or Open Face Rhubarb Pie. Coffee.

MONDAY:
Chicken Chop Suey or Chicken Pie Country Style
Celery Hearts and Sliced Tomatoes
Fruit Cup of Fresh Orange Sections and Cubed Pineapple
Coffee.

TUESDAY:
Mushroom Omelette
Fluffy Mashed Potatoes
New Spinach — chopped and Buttered
St. James Pudding (Steamed Molasses)
Hot Lemon Sauce. Coffee.

WEDNESDAY: (Economical)
Minced Liver Cakes with Bacon
Fluffy Mashed Turnips
Shredded Lettuce and Carrot Salad
Stewed Outdoor Rhubarb Tea.

THURSDAY:
Cheese Souffle
New Chopped Beets and Greens
Fried Parsnips
Baked Apples Cheese Bran Muffins
Coffee.

FRIDAY:
Smoked Haddie Poached in Milk
Buttered Boiled Rice
Lima Beans and Corn Succotash
Prune and Orange Individual Salads
Cheese Wafers Coffee.

SATURDAY:
Baked Beans with Bacon
Wilted Leaf Lettuce
Boston Brown Bread Cheese
Coffee
Figs and Dates

Branch Notes

ST. LUKE'S BRANCH.

The regular meeting of St. Luke's A.Y.P.A. on Thursday evening took the form of a literary night, with poems and readings read and discussed. This was followed by games and contests.

"Barbara Makes a Splash" is to be presented on May 10, and the branch is looking forward to a good attendance. This play is different in many ways than other plays the branch has put on in the past.

The Hurons, captained by Miss Long, won the A.Y.P.A. Bowling League championship, while the Cherokees lost out for second place to the Wyandottes. Our congratulations to both of them for their splendid finish.

The dance and presentation of prizes of the Bowling League will take place on Friday, May 13, in the Paragon. This is open to all members of the A.Y.P.A. and their friends. Tickets can be procured from your captains or Mrs. Curtis.

Wife Preservers

Stains on gilded picture frames can be removed with plain lemon juice.

Prizewinners in Art Competition

The walls of the gymnasium at the Y.W.C.A. held many examples of clever sketches, designs and lettering Friday afternoon, produced by pupils of the Fourth Classes of the Public Schools for the annual contest sponsored by the Lyceum Club and Women's Art Association to encourage the artistic abilities of the students.

The contest was divided into four classes, landscape, nature book cover, still life and lettering. So much excellent work was shown that 'Honorable Mention' was awarded to a large number of students, in addition to the prizes, which were presented by the president of the Art Association, Mrs. F. E. Hooper.

The prizewinners were as follows:

Landscape—1, Stewart Brown; 2, Clayton Selkirk; special, Joan Paterson.

Nature Book Cover — 1, Nellie Smith; 2, Dorothy Franks.

Still Life—1, Jack Cocks; 2, Sheldon Richardson; special, Frederick Craig.

Lettering—1, Ray Watson; 2, Wilma Hartshorn.

Honorable Mention—Lyle Powers, Doris Johnston, Elizabeth Melrose, Tom Davies, Elma Tucker, Grace Ellison, Lenore Paycette, Reg. Johnston, Dorothy Franks, Geraldine Melton, Shirley Prophet, Barbara Shields, Stewart Brown, Mary Dalliday, Joan Brown, June Patterson, Irene Ellis, Clayton Selkirk, Bill Torrance, Howard Reid, Gordon Burns, Pearl Tretheway, Ross Kirn, Marjory Spence, Jack Cuthbert, Fred Craig, Irene Benson, Wilma Hartshorn, Sheila Harding, Frank Schoales, Joan Paterson, June Waller, Hazel Reynolds, Margaret Plett, Ruth Gaskell, Freida Gray and Babs Hanbidge.

CAPE TOWN—(CP).—More than 100,000 persons visited the Cape last year, and spent at least $7,500,000, the Cape Peninsula Publicity Association reports.

Do This If You're NERVOUS

Don't take chances on harmful opiates and products which you know nothing about. Use common sense. Get more fresh air, more sleep and take a reliable, time-proven medicine like famous Lydia E. Pinkham's Vegetable Compound—made *especially for women* from wholesome herbs and roots—let it help Nature tone up your system and thus calm jangly nerves, lessen distress from female functional disorders and make life worth living.

For over 60 years one woman has told another how to go "smiling thru" with Pinkham's Compound—let it help YOU.

Better THAN EVER

3 ROLLS 2100 SHEETS 25¢

A PURE, WHITE, SOFT ABSORBENT TISSUE COMPLETELY WRAPPED

The New Softer...

MADE IN CANADA

•Toll the bells for something new! It's the wonderfully *different* flavour of Sugar-Crisp Corn Flakes! A taste treat for the whole family—toasted extra crisp to bring out all their extra flavour to the full. Order Sugar-Crisp Corn Flakes from your grocer today. Ask for them by name.

D48

National FOOT HEALTH WEEK

May 2-7

FEET IN ACTION NEED SHOES THAT FIT!

This Advertisement Is Worth 50c To You

READ WHY

Bring this advertisement with you to Neill's Store and 50c will be deducted from the purchase price of "Health Shoes" over $5.50 and 25c will be deducted from "Health Shoes" between $3.50 and $5.00.

"Only good during Foot Health Week, May 2 to 7."

- Styl-Arch Shoes, pair 7.50
- Arch-Wedge Shoes, pair 5.00
- Dr. Marsh Shoes, pair 3.50
- Brower's Research Shoes, pair 10.50-11.00
- M. W. Locke Shoes, pair 10.50-11.00

FITTINGS VERIFIED BY X-RAY

R. NEILL LTD.

350-4 GEORGE ST. PHONE 325

The Examiner's Needlework Pattern

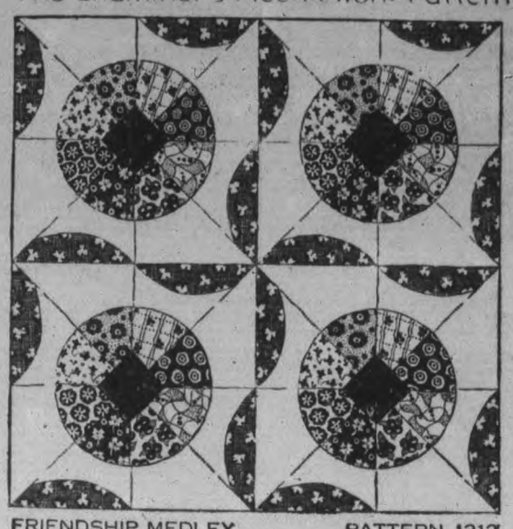

FRIENDSHIP MEDLEY PATTERN 1312

Friendship Medley — a quilt made mainly of scraps. Easy to piece—there are only five patch pieces—you'll find the variety of the scraps makes your work as well as the resulting quilt more fascinating. The block measures 10 inches. Pattern 1312 contains a diagram of block; accurate pattern pieces; instructions for cutting, sewing, and finishing; yardage chart; diagram of quilt.

Send 20 cents in coins or stamp for this pattern to Examiner, Needlecraft Dept., Peterborough. Write plainly Pattern Number, your NAME and ADDRESS.

MASON'S FIRST-OF-THE-WEEK SPECIALS

FOR NATIONAL BABY WEEK

Carnation, St. Charle's, Nestle's EVAPORATED MILK ..... 3 tall cans 25¢

ZWIEBACK, Christie's ..... pkg. 25¢

HOLLAND RUSK, the Original Toast ..... pkg. 25¢

GRAHAM WAFERS, for health and strength, pkg. 25¢

SUN WHEAT, Irradiated-Vitamin Biscuit ..... pkg. 25¢

CREAM OF WHEAT, the energy food ..... pkg. 25¢

BANANAS, golden, ripe ..... 3 lbs. 19¢

Eleven varieties—all finely strained AYLMER INFANT FOODS ..... 2 tins 19¢

AYLMER CHOPPED FOODS, for junior ..... 2 tins 19¢

Blue Brand Quality Meats MEATS Sanitary, Iced Display Counters

HAMBURGER - - lb. 15c

Fresh ground in our own Meat Department from choice Blue Brand Beef. Superior quality and flavor.

From Plate—Blue Brand Beef SHORT RIBS - - lb. 10c

Fresh Pork Liver lb. 13c

Gov't Inspected Pork Spare Ribs 2 lbs. 25c

Sliced or Piece BEEF BOLOGNA - 2 lbs. 25c

E.E. Mason Est. 1909 Mason's GROCERY STORES

YOU GET WHAT YOU LIKE and LIKE WHAT YOU GET

EXAMINER WANT ADS BRING REAL RESULTS AT SMALL COST

Births Marriages In Memoriam Cards of Thanks. Deaths

BORN

DALTON.—At Nicholls Hospital, on Saturday, April 30, 1938, to Mr. and Mrs. Donald H. Dalton (nee Nellie Buck), 135 Aylmer street, a daughter, Betty Marie.

ENGAGEMENT

Mr. and Mrs. H. E. Lucas, 586 Wolfe street, announce the engagement of their daughter Gwendolyne to Victor, son of Mr. and Mrs. G. E. Chandler, 524 Bolivar street. The marriage to take place quietly May 21.

MARRIED

LATIMER—GREER.—Mr. Johnston H. Greer of Campbellford (formerly of Peterborough), announces the marriage of his daughter, Alma, to Mr. Gordon Latimer of Hamilton, on Saturday, April 23, at Niagara Falls. Mr. and Mrs. Latimer will be at home after May 10, at 381 Main Street, Hamilton.

DIED

BOSLEY, Mary Elizabeth.—At 624 Union Street, April 30, Mary Elizabeth Bosley, in her 39th year. Funeral from residence, Tuesday, May 2, to St. Peter's Cathedral, for Requiem Mass at 9 a.m. Interment in St. Peter's Cemetery.

FLEMING, Mrs. Isabella.—On Sunday, May 1, 1938, at her home on Lot 29, Concession 15, Smith Township, Mrs. Isabella Fleming, widow of the late Matthew Fleming, and lifelong resident of Peterborough County, in her 95th year. Funeral on Tuesday at 2 p.m. from her late residence; Rev. Mr. Stewart officiating. Interment at Little Lake Cemetery.

DORIS, Mrs. Mary.—At her home, 705 Water street, May 2, Mary Casey, the widow of the late John Doris of Keene, age 71 years. Leaves to mourn her loss three daughters, Mrs. Joseph Doherty and Jenny of Peterborough, Irene of Windsor. Funeral announcements later.

IN MEMORIAM

PEARSON.—In ever-loving memory of a dear Wife and Mother, Mrs. Harry Pearson, who passed away May 3, 1927.

She was a dear and faithful Mother,
Here just for a while;
Now she lives in Heaven
'Neath the sunshine of God's smile.
The Master called her home one day;
To Him she was most dear;
They cal lher Angel in Paradise,
But we call her, Mother dear.

—Sadly missed by Husband and Family.

CARDS OF THANKS

The family of the late Cyrus McFadden desire to express to all their friends and neighbors their sincere thanks and appreciation of their expressions of sympathy in their recent sad bereavement.

The family of the late Mrs. Bridget Sheehan wish to express their sincere thanks and appreciation to the Sisters of St. Joseph's Hospital, attending doctors and nurses, also all those who sent spiritual tributes during their recent and sad bereavement.

1 FLORISTS 1

THE PETERBOROUGH FLORAL CO. Flowers Delicately Arranged for All Occasions. 436 Water. 'Phone 1395 ,Nights 1688

MONUMENTS

J. PIRIE Monuments
MARKERS — INSCRIPTIONS
Superior Workmanship
Lower Prices
71 Crescent Street Tel. 2892

Coughlin's Monumental Works
Importers, Designers, Manufacturers
216 Hunter Street West
'Phone 2167F.

CLASSIFIED ADVERTISING BRINGS RESULTS

COMING EVENTS

First Insertion, 20 Words or less, minimum charge 50c. Subsequent consecutive insertions, 40c per Insertion. All over 20 Words, 2c per extra word per Insertion.

NORTH MONAGHAN Suburban Area Ratepayers' Association Meeting, Monday, May 2, at 8 p.m., Confederation Schools.

Y.W.C.A. GYMNASIUM Pageant and "Fantastic Sea Ballet," Brock Street Rink, Friday evening, May 27. Tickets on sale this wednesday. Reserved seats, 75c and 50c. Rush seats, 35c.

CARD PARTY, Tuesday, May 3, 8 p.m., basement of Sacred Heart Church. Thirteen good prizes. Come and bring your friends.

COME WITH THE CROWD to Chemong Pavilion to the Modern and Olde Tyme Dance on Wednesday, May 4. Music by the Monaghan Mountaineers. Admission, 25c.

OPENING DANCE AND BRIDGE of the Peterborough Country Club, Friday, May 6, 9.30. Admission $1.50 couple.

THREE-ACT COMEDY. "Marrying Anne," will be presented in St. James Sunday School on Thursday and Friday night at 8.15 p.m. Admission: Adults, 25c; Children, 15c or 2 for 25c.

PERSONALS

GERTRUDE GROVELLE, 344 McGILL Street, 'Phone 2891 — Finger Waving, 25c. End Permanents $1.00. Permanent Waves, $2.00 to $7.00. Ten years' experience.

SAVE ON SPRING CLOTHES—HAVE them Cleaned, Pressed, Repaired or Altered at Cleanrite Cleaners, 173 Simcoe St. 'Phone 75. Delivery Service

REID'S BEAUTY SHOP (NEAR POST Office), 416 Water Street. 'Phone 2467. Fingerwave 35c, Shampoo and Fingerwave 60c. Permanents $1.75 to $7.50. Extra Special: Oil Permanents for $5.00.

SPECIAL SALE OF USED AND TRADE-in Watches. Expert Watch Repairing. Bert Austin, 216 Charlotte. 'Phone 1633.

SPRING CLEANING? NEW PICTURE Frames will improve those Old Pictures. Lewis R. Parks' Studio, 208 Charlotte.

WILL STORE SMALL APARTMENT sized Piano; reliable party. Write Box 22, Examiner.

DID YOU KNOW?
Stewart-Warner Have a New Product for Canada
TO BE ON DISPLAY AT
OILATERIA
182 SIMCOE ST. Phone 777

FOR SALE

4 Miscellaneous 4

CAR NO. 1 GOVERNMENT TESTED Seed Oats for Sale. Also Seed Barley W. J. Charlton, Lakefield, Ont.

NEW PRINTS, BROADCLOTH, BIAS Trimming, in great variety. Record's Store.

GENT.'S 22-INCH BICYCLE, GOOD condition. Apply 616 Rogers Street.

HARVEST KING — MOST OUTSTANDing mid-season Strawberry Plants—100, $1.25; 1,000, $8.00. Improved Senator Dunlap, 100, 60c; 1,000, $4.00. Fred Fife, Indian River.

WHEN YOU WANT A NEW OR USED Cream Separator, any kind, or the new De Laval Magnetic Milkers—Call W. E. Faulkner, 50 ring 4, R.R. 2, Omemee, De Laval Agent.

TOP SOIL
SAND
GRAVEL
STAN. CURTIS
'PHONE 1177.

GENT.'S BICYCLE, GOOD CONDITION cheap. 'Phone 878.

PLOUGH AND HARROW. 'PHONE 1145J.

FOR SALE

4 Miscellaneous 4

HARVEST KING, MOST OUTSTANDing mid-season Strawberry Plants — 100 $1.25, 1,000 $8.00. Improved Senator Dunlap, 100 60c, 1,000 $4.00. Fred Fife, Indian River.

FLOOR COVERING
FROM CHERNEY BROS.
IS BOTH ATTRACTIVE AND ECONOMICAL

2-yard wide Remnants, sq. yd... 29c
3-yard wide Lancastrem, sq. yd.. 49c
2 and 3-yard wire Gold Seal Congoleum, sq. yard.....59c and 65c
4-yard wide Dominion Linoleum, square yard 85c

BORDERLESS RUGS
7½ x 9, $3.50; 9 x 9, $4.25; 9 x 12, $5.85
LINOLEUM AND CONGOLEUM GOLD SEAL RUGS AND FLOOR COVERINGS
by the yard, in all sizes and patterns. Let us help estimate the low cost to cover your floors.

CHERNEY BROS.
HOME FURNISHERS
178-180 HUNTER STREET

LARGE ENGLISH PRAM, GOOD CONdition. 'Phone 2665W.

TWO FOX TERRIER PUPS. 315 REID.

SAND, GRAVEL AND TOP SOIL. Don. McKay, 'Phone 991 ring 22.

HOUSEHOLD FURNITURE FOR SALE. 104 Lansdowne.

FOUR-BURNER GAS STOVE, PERFECT condition, cheap 1998F.

GAS RANGE, RUDD HEATER, DINing-room Suite, Iron Couch, Kitchen Table, Rug. Apply 689 Water.

MASSEY-HARRIS CORN BUILDER AND Corn Cultivator. Would Exchange for Cows. James White, Indian River.

BLUE VELVET DRESS, BABY WALKer, Wheel Chair, Theronoid Electric Belt, all in good condition; reasonable. 265 Lake.

PRIVATE SALE OF HOUSEHOLD FURniture, Monday and Tuesday, at 501 Aylmer Street. 'Phone 903W.

ELECTRIC WASHER, GUARANTEED one year. $19.50. Terms: $1.00 week Johnston's, George at McDonnel.

USED FURNITURE. 215 PRINCESS Street.

VIOLIN, IN REAL GOOD CONDITION; Joseph Guarnerius model. Cost $125 new. A bargain for cash. F. S. Linton, Box 313, Campbellford.

CHEAP FOR CASH, PRAM. 309 McDonnel.

PIANO FOR SALE. 'PHONE 791W.

GENT.'S C.C.M. BICYCYE, 22" FRAME, good condition. 257 Princess.

TOILET SET OF DISHES AND COAL Oil Oven. 338 Downie. 'Phone 2523J.

CANARIES, EXCELLENT SINGERS; also Bicycle. 'Phone 2049F.

JEWEL GAS RANGE, 5-BURNER, Broiler Oven, etc., $8.00. Apply 168 Lock Street.

TWO TIRES, SIZE 4.75-19, IN GOOD condition. Apply 308 Burnham Street.

FIRST-CLASS MASSEY-HARRIS GARden Plough for Sale. 291 Rubidge Street.

GAS STOVE, GOOD CONDITION; reasonable. 701 Elcome Crescent.

LARGE VARIETY OF FLOOR COVERing and Rugs, all widths, at Special Low Prices. Fine's Furniture Store, 189 Charlotte.

FRESH LAKE ONTARIO TROUT — Special, per Lb., 17c. Curve Lake Mudcats, cleaned and ready for the pan. Also Baby Halibut, Fillet of Sole. Asta's, 'Phone 953.

FEET WERE A MESS — BEFORE SHE used both Creas Corn and Bunion Salves. At Bogue's, Bond's, Borland's, Buchanan's, Finn's, McLeod's, and all Drug Counters.

GOOD ROTTEN MANURE. 'PHONE 2661.

DRY INCH LUMBER, SUITABLE FOR Building. 'Phone 3432W.

BARN, 30 x 50. 'PHONE 90 RING 13 Hastings.

ROLL TOP OFFICE DESK, GOOD AS new; cheap for cash. Apply Evenings at 474 Gilmour Street.

PERENNIALS, 10c ROOT. 'PHONE 452W.

CONTENTS OF LENDING LIBRARY, cheap for cash. 228 London.

HOUSEHOLD FURNITURE AND Dishes. 253 Rink.

FOUR H.P. DELAVAL ENGINE AND Saw, $30.00, or Trade for Car. 230 McGill.

TOO LATE TO CLASSIFY - - By Baer

"This sales manager we hired through the Examiner classified ads certainly understands humdn nature!"

FOR SALE

6 Fuel 6

DRY SLABS, REDUCED PRICES. R. Shearer, 695J.

GOOD DRY SLABS, $2.50 HALF-CORD. Albion. 'Phone 58.

BAKER'S WOOD YARD — BONE DRY Mixed Softwood, $2.50 Half-Cord. Also Mixed Slabs, Cut. 'Phone 676.

DRY SLABS $2.50 HALF-CORD Dinsdale's 'Phone 153.

DRY SLABWOOD
12" - $2.50 4-Ft. - $2.00
PER HALF-CORD.
'Phone 3160
THE PETERBOROUGH LUMBER CO. LIMITED.

J. E. A. FITZGERALD
COAL AND WOOD
DRY SLABS, NO EDGINGS,
$2.50 Per Half-Cord.
Cut 12" Long.
Also DRY HARD AND SOFT WOOD.
'Phone 111-110, 253 Hunter Street W.

7 Live Stock and Poultry 7

CHEAP HORSE FOR SALE. 420 RING 13.

FOR SALE — GOOD HEAVY HORSE. Apply 695 Stewart, after 5 p.m., or 'Phone 1695J.

HOLSTEIN COW, FRESHENED. Strawberry Plants, $5.00 a 1,000, 60c per 100. 'Phne 977 ring 13.

STORE HOGS WANTED. 'PHONE 843M. H. Wheeler, Box 805, Peterborough.

BLACK PERCHERON COLT, TEN months; also Spring Wheat. J. A. Carl, Fraserville.

FOR SALE — OUTSTANDING RED Shorthorn Bull (Gainsforth); also Good Work Horse. 'Phone 5 ring 3, Keene.

ONE BAY HORSE, SIX YEARS OLD. 'Phone 992—2-3.

10 PIGS, SIX WEEKS OLD; ONE HIGH-grade Bull. Chester Hamilton, 'Phone 12 ring 1-3, Warsaw.

FOR SALE — 10 LITTLE PIGS. LOT 21, Concession 11, S. L. Connell.

TWO YOUNG HEIFERS FOR SALE. Apply First Farm East of William Andrews, South Monaghan.

Baby Chicks

NOW — SAVE TIME AND FEED. NEXT Fall—get more Eggs when prices are high. Just order Bray's Started Pullets. Write for further information. Bray Hatchery, Peterborough, 'Phone 3834.

8 Real Estate 8

FOR SALE—MODERN BRICK HOUSE, central, $1,600. Bodern Brick, Engleburn Avenue $3,500. Special attention given to Building Loans at 5% and 5½%. Nugent & Payne, 187 Charlotte Street. 'Phone 3040.

COTTAGE, FURNISHED, BOAT, 5 Acres, good shore, Gull Lake .. $1,200
Cottage and Boat House, Hiawatha—$900
Building Lot, Charlotte Street.. $400
M. STOREY
374½ George Street. 'Phone 939.

LOWER APARTMENT, PERRY.....$20
Modern House, George $45
Modern House, Rubidge $50
Modern House, Gilmour $60
A. E. THOMPSON, Realtor,
Kresge Building. 'Phone 536.

A HOME OF YOUR OWN — PAY Monthly like Rent. Build a Home on that Lot you have been holding. Only a small amount of cash needed. (Lot counts as cash.) Pay balance monthly if desired. 'Phone Halliday, Local Representative 1086, Wm. J. Bull, 539 Downie.

FOR SALE — THE LATE FRANK Breckenridge Farm in the Township of Belmont; well wooded, running water, situate between Belmont Lake and Round Lake, with splendid water front for Summer Cottages. Immediate possession. Apply to Mrs. Frank Breckenridge, R. R. No. 2, Havelock, Ont.

SUMMER COTTAGE FOR SALE — A Bargain—Round Lake, 5 Rooms, Two Wide-screened Verandahs, good Garage, some Furniture, Cedar Rowboat, other extras. Large Lot 220 x 200; well covered with trees, nice quiet place. P. Maitland, Collingwood, or Mr. Harrison Wring, Havelock.

9x Machinery, Etc. 9x

BUYING SCRAP IRON, BRASS, COPper, Waste Paper. Selling Belting Pipe, Lumber, Steel Roofing. Peterborough Metal, 'Phone 697, 256 Simcoe

10 Used Cars 10

1929 ESSEX COACH, $70.00, TO-NIGHT. 230 McGill.

'29 ESSEX COACH AND '27 PONTIAC Sedan, both have good tires and in splendid condition. Cheap for cash. 307 Bethune.

1930 PONTIAC SEDAN, A1 CONDITION. $250.00. 230 McGill Street.

FOR SALE

10 Used Cars (continued) 10

PRIVATELY OWNED 1937 CHEVROLET Coupe, used 2 months; mileage 3,000. 'Phone 1285.

DODGE SEDAN, 1935. WILL CONSIDER Trade with cash. 490 Cambridge. 'Phone 2582F.

TO RENT

11 Miscellaneous 11

DESIRABLE HEATED OFFICES, OVER The Toronto Savings and Loan Company, recently Renovated and Redecorated. Apply 437 George Street

SEVEN-ROOMED MODERN BUNGAlow, fireplace; lovely perennial garden. Apply 642 George.

FARM LAND TO RENT. MRS. E. R. Tate, Lakefield.

BOOTH, WITH GAS PUMPS. WRITE Box 290, Examiner.

HOUSE, 6 ROOMS, MAY 1ST. 'PHONE 452W.

GARAGE TO RENT. 'PHONE 2514F.

GARAGE, REAR 183 ANTRIM. APPLY 183 Antrim.

TWO FURNISHED HOUSEKEEPING Rooms, near C.G.E. 'Phone 1497F.

11X Apartments for Rent 11X

LOWER DUPLEX. 'PHONE 3405.

NEW LOWER 5 ROOMS, 2 FIREplaces, porch, lawn. 'Phone 3825.

THREE-ROOMED APARTMENT, HEATed, $23.00, including water, light, and the use of gas range. Apply B. Chesler.

FIVE-ROOMED DOWNSTAIRS FLAT, 3-piece bath, gas. Vacant First of June. Apply 24 Stewart Street.

TWO APARTMENTS, ONE UPPER AND One Lower, at 210 London Street.

MODERN DUPLEX. APPLY TO LEWIS Beauty Parlor, 375 Stewart Street.

11XX Houses to Rent 11XX

SMALL 6-ROOMED HOUSE, WITH furnace, 2-piece plumbing, and Garage. 507 Elm. Apply 519 Elm.

HOUSE, OUTSKIRTS, GARAGE; adults. Possession in two weeks. Apply 156 Wolsley.

12 Rooms 12

TWO UNFURNISHED ROOMS. 311 McDonnel.

FURNISHED BED-SITTING - ROOM. Apply 877 Water.

TWO UNFURNISHED ROOMS, SEPARate entrance, balcony, gas. 87½ Hunter Street W.

FURNISHED ROOM, GARAGE OPtional. 359 Stewart.

FURNISHED ROOMS, WITH OR WITHout Board. 251 George Street.

THREE UNFURNISHED ROOMS, Couple without children, or Two Girls. 301 Bethune. 'Phone 1598W.

TWO UNFURNISHED ROOMS. 144 Rubidge Street.

LARGE FURNISHED BED-SITTING-Room, Balcony. 642 George.

ATTRACTIVELY FURNISHED BEDrooms, by Day or Week. 'Phone 1055.

LARGE FRONT ROOM, DOWNSTAIRS, Unfurnished; suitable for adult or elderly couple; no children. 96 Douro Street.

TWO UNFURNISHED ROOMS, $6.00; no children. 'Phone 2463W.

12X Summer Cottages 12X

HALLIDAY READY-CUT SUMMER Cottages—Over 20 Designs of Cabins and Cottages, from $94.50 to $870.00 Monthly payments as low as $6.50. 'Phone 1086 for Free Catalogue. Peterborough Sales Representative: Wm. J. Bull, 539 Downie.

COTTAGE AT CHEMONG PARK, FURnished, lights, and garage. 305 Rubidge. 'Phone 1917J.

FURNISHED 6-ROOMED COTTAGE, Chemong Park; rent reasonable. Apply Evenings, F. M. Young, Young's Point.

THIS PAGE IS WHERE PRICES MEET PURSES

WANTED

15 Miscellaneous 15

WANTED — WOOD TO SAW, CITY OR Country. 'Phone 2688.

WANTED — SEVEN AND EIGHT FOOT Elm Logs. H. H. Dinsdale.

LIVE POULTRY — SPECIAL PRICE. 694W. 342 Stewart. M. Katz.

OLD GOLD. PHILLIPS, 408½ GEORGE (over Liquor Store).

WANTED — GARDENS TO PLOUGH 'Phone 2505.

WANTED — CATTLE TO PASTURE at Westwood. 'Phone 90 ring 13, Hastings.

ROOM AND BOARD BY A BUSINESS Woman, preferably at North-end, in a private home. 'Phone 903W.

WANTED — TO RENT, BY JUNE 15, Medium size House, central; backyard space, 2 adults. Write Box 300, Examiner.

WANTED — ALL KINDS OF JUNK, Rags, Iron, Copper, etc. Highest cash prices. Florence, 342 Stewart Street. 'Phone 694W.

CATTLE TO PASTURE BY MONTH OR Season, near City. 'Phone 1378F.

LADY'S BICYCLE, OR FRAME THAT can be Rebuilt. 'Phone 878.

ODD JOBS TO DO. 'PHONE 2931.

TWO GENTLEMEN TO ROOM OR Board. 'Phone 861W.

BUSINESS GIRL WANTS ONE OR TWO Unfurnished Rooms, with Board, preferably South-central. Write Box 302, Examiner.

BED-SITTING-ROOM AND BOARD, OR Bed-Sitting-Room and Kitchenette. Write Box 20, Examiner.

WANTED— SMALL HOUSE OR LOWER Apartment, central; desirable tenants (adults). Write Box 301, Examiner.

18 Help Wanted, Female 18

WANTED — IMMEDIATELY, EXPERIenced Chamber Maid. Montgomery Hotel.

GIRL FOR GENERAL HOUSEWORK. Apply 220 Park Street N.

GIRL WANTED FOR HOUSEWORK. Apply 566 Albert Street.

MIDDLE-AGED WOMAN. LIGHT Work; good home; no children. 'Phone 1480.

DINING-ROOM GIRL WANTED. APply Tuesday Morning, at 9 o'clock, King's Hotel.

19 Help Wanted (Male) 19

MAN WITH CAR.
WATKINS DEALER (PREFERABLY between 25 and 50) needed immediately to supply established demand for World Famous Spices, Extracts, Baking Powder, Soaps, Cleansers, Medicines, Fly Spray, Mineralized Stock and Poultry Tonics. 70-year reputation. 10,000 dealers. Must be satisfied with $30.00 weekly at start. Selling experience unhecessary. Farm experience helpful. Credit furnished right parties. Write immediately. The J. R. Watkins Company, Montreal, Que., Dept. 0-P-2.

ONE OR TWO GOOD MEN, WITH proven Sales ability to handle favorably known Household Appliance for City and District. Apply 387 George Street, Room 3.

20 Employment Wanted 20

CANADIAN LEGION HAVE LISTS Of Competent Returned Men to Fill Temporary or Permanent Positions Give the ex-Soldier a chance to work for you 'Phone 141

EXPERIENCED WOMAN DESIRES A Position as Housekeeper or Day Work. Good reference. 'Phone 2672.

YOUNG GIRL (17) DESIRES POSITION in Home as Mother's Help. 'Phone 1849.

WOMAN WANTS WORK BY DAY. 573 Division. 3250J.

EXPERIENCED IN GARDEN PLOUGHing; reasonable. 'Phone 1928J.

GRADUATE NURSE DESIRES POSItion, doctor's references; will go anywhere at $25.00 per month. Write Box 21, Examiner.

21 Boarders Wanted 21

BOARDERS WANTED. 90 HUNTER West.

GENTLEMEN BOARDERS WANTED. Apply 211 Rink.

ROOM AND BOARD. 422 RUBIDGE. 'Phone 2022.

BOARDERS WANTED. 270 McDONNEL.

21 Boarders Wanted 21

GIRL BOARDERS. 'PHONE 3146W.

ROOM AND BOARD. 'PHONE 2489J.

GENTLEMEN, BOARD AND ROOM. 'Phone 2042J.

ROOM, WITH BOARD, FOR GENTLEman. 'Phone 1647F.

Hundreds of Opportunities Await Your Choice In the EXAMINER Want Ads TODAY and Every Day!

THE FIRST SHOPPING PLACE IN THIS DISTRICT IS THIS PAGE

WHO CAN DO IT

22 Landscape Gardening 22

LANDSCAPE GARDENING, ROCK Gardens, Dry Stone Walls. Now is the time for Pruning and Spraying Cedar Hedges and Ornamental Shrubs. Gladioli, Begonias, Flowering Shrubs, Vines, Rustic Archways, variety designs. Work Guaranteed. E. J. Rutter, No. 2, Norwood, No. 7 Highway.

22f Miscellaneous 22f

DUSTLESS FLOOR SANDING. J. H. Vance, 773 Aylmer 'Phone 1292.

CITY MOVING AND CARTAGE. H. Shearer, 'Phone 695J.

CARPENTER WORK, ALTERATIONS, and Repairs. 'Phone Harold Ephgrave, 2825J.

UPHOLSTERING — CHESTERFIELD Cushions Rebuilt. Comfortere Remade from $5.25 up. King Anderson 'Phone 3274.

PAINTING, PAPERHANGING, REAsonable Rates. 'Phone 286J or 1924W.

PAINTING, LAWN CUTTING, CARE Roses and Flowers. 25c Hour. 1827J.

EXPERT FLOOR POLISHING. 'PHONE 1714.

SIDEWALKS, BRICKWORK, AND Plastering Repairs. Good Job—Fair Prices. 'Phone 3288W.

NEWS! NEWS!
NORTH-END SHOE REPAIRING.
We Are Presenting Our 'Phone Service.
Free Call and Delivery.
EVANS
'Phone 2739
Corner George and Park Hill Road.

23 Auto Repairs and Accessories 23

COAL OIL, 16c. DISTILLATE, 13½c Vulcanizing, Car Repairs. Guaranteed Service. Dawson's Service Station. 'Phone 1523.

25x Dressmaking 25x

DRESS AND MANTLE MAKING. Alterations. E. Mitchell, 593 Harvey Telephone 899W.

28 Moving and Storage 28

SHORT DISTANCES OR ANYWHERE in Canada or United States. Covered - Padded Vans. Experienced, Courteous Man. Apply, full particulars. M Rawlinson, Limited. 610 Yonge Street Toronto.

29 Upholstering 29

FURNITURE, UPHOLSTERING, REpairing, and Refinishing. J. La Pointe. 'Phone 1295J.

30 Painters and Paperhangers 30

KELLAR, THE DECORATOR
PAPERHANGING, PAINTING, AND Graining. We Sell Wallpaper and Guarantee our Work. 'Phone 2581 for Estimates City or Country.

ENGAGE FRED CHURCHER FOR THE BEST JOB AT A REASONABLE RATE. 'PHONE 2984W.

34 Radio Service 3

NOTICE. — JAMES A. BLAIR HAS Discontinued his Radio Servicing and recommends Mr. Chalmers, Radio Service, at

OILATERIA
182 Simcoe Street, to all his Former Customers. 'Phone 777.

1939 R. C. A. VICTOR CAR RADIOS
$34.50
BROWN'S RADIO SERVICE
547 GEORGE.

37 LOST 37

ENGLISH BOB-TAIL COLLIE, DARK ears, white breast, black and tan. Collar with name of owner, Mrs. Thomas Thorne. 'Phone 7 ring 2, Bailieboro. Reward.

BLACK NET CAPE OF EVENING Dress. Reward if left at Examiner.

BUNCH OF KEYS, SOUTH-END, SATurday. Please 'Phone 1576.

SUM OF MONEY, IN PURSE, ALSO Car Key, between Lang Station and Fishing Grounds. Please return to John Pepper, Bailieboro, 9 ring 11.

SATURDAY, ON RIVER ROAD, BASket of Bedding and Clothing. Finder please 'Phone 3041W.

PROFESSIONAL

41 Accountant 41

EDWARD HUMPAGE — Chartered Accountant, Auditor. 419 George Street.

44 Lawyers 44

EMMETT F. SHEEHY — Bonded Attorney. Loans. 397 George Street.

PECK, KERR & McELDERRY — Barristers and Solicitors, 415 Water Street Peterborough. Telephone 1950. E. A. Peck, K.C. F. D. Kerr, K.C. V. J. McElderry K.C.

HON. G. N. GORDON, K.C. W. B. GORDON — Law Offices, 395-39 George Street. Appointment by Telephone. 3300 and 3301

JACOB LOW — Barrister, Solicitor Notary Public. Money to Loan on First Mortgages. 219 Hunter Street West. Peterborough, Ont. 'Phone 2244. Nights and Holidays 1074.

ALEXANDER L. ELLIOTT, K.C., M.P.P. —Barrister, Etc. Money to Loan. Interviews by Appointment. Telephone 3. Office: 355 George Street, Kresge Building, Peterborough.

W. R. PHILP — Barrister, Solicitor Notary Public. 385 Water Street 'Phone 602.

45 Veterinarian 45

HAROLD WORTON, V.S., B.V.Sc. 633 Charlotte West. 'Phone 1285.

EXTRA INCOME
You can easily rent that extra bedroom. Just phone the Ad Taker at
THE EXAMINER
TEL. 1600

MONEY TO LOAN
MORTGAGE LOANS, 5½%. APPLY T. G. N. Gordon K.C., and W. B. Gordon.

$50 TO $500
LOANS
WITHOUT ENDORSERS
12 Months to Repay. Quick Service. No Credit Enquiries of Friends or Relatives.
RATES AUTHORIZED BY SPECIAL ACT OF DOMINION PARLIAMENT.
CENTRAL FINANCE
CORPORAION
Second Floor, KRESGE BUILDING
355 GEORGE STREET
TELEPHONE 1703, PETERBOROUGH
Loans Made in Nearby Towns.
Tune in CFRB, 6-6.15 p.m. Daily.

PERSONAL LOANS
$50 TO $400
To responsible persons of sufficient earning ability who are the owners of a Car or Furniture, whether fully paid for or not, we offer this service. Only your signature required. Loans repayable in convenient monthly payments.
TORO FINANCE CO.
'Phone 3110 Suite 4, Greene Building
181 CHARLOTTE STREET

49 NOTICES 49

NOTICE. — I WILL NOT BE RESPONsible for Debts laid against me by my Wife, Mrs. Roger Y. Varieur. — Signed, Roger Y. Varieur.

Board of Education

TENDERS WANTED.

TENDERS, marked "Tender for Alterations to Heating," will be received until 12 o'clock Noon, on FRIDAY, MAY 20TH, for Alterations to the Heating System at the Queen Mary School. Plans and Specifications may be seen at the Office of the undersigned. The lowest or any Tender not necessarily accepted.

G. H. THOMPSON,
Secretary-Treasurer,
Board of Education,
437 George Street.

50 AUCTION SALES 50

FOR A SUCCESSFUL AUCTION — J. H. MILES, Auctioneer, Valuator. Tel. 1477.

AUCTION SALE — OF FARM IMPLEments and Stock. Positively no reserve bid, as Farm is Sold. Half-mile west of Campbellford. Richard McKelvie.

HOME IMPROVEMENT

SHINGLING, BRICK SIDING, INSULATION.
EASTERN ROOFING CO., Peterborough
'Phone 1145W.
Free Estimates. Easy Terms.

NEW ROOFS FOR LESS — 'PHONE US for Halloday's Free Jubilee Sale Circular and save on Best Roofing and Asphalt Shingles for your New Roof. Monthly payments if desired. Local Sales Representative, Wm. J. Bull, 539 Downie. 'Phone 1086.

FOR CEMENT WORK
'Phone HOWARD ROSE 2212J
FREE ESTIMATES.

Plumbing and Heating.

FOR EXPERT PLUMBING AND HEATING REPAIRS & CONTRACTS SEE J. L. P. SMITH - 372 WATER ST.

Electrical.

COMPLETE ELECTRICAL SERVICE
Electrical Fixtures
And Wiring Devices.
GRANT & LOUCKS
418 George Street. Tel 798.

BUYERS OF FARM STOCK
Always follow Examiner Classified Ads. That's why farm stock is sold so quickly by using
THE EXAMINER
TEL. 1600

EXAMINER CLASSIFIED ADS SET CASH FROM THOSE WHO WANT YOUR "DON'T WANTS"

OUR BOARDING HOUSE —with Major Hoople

The Examiner
CLASSIFIED ADVERTISING RATES

Cash Rate:
1 Cent per Word or Figure per Insertion. Minimum Charge ... 25c

Charge Rate:
2 Cents per Word or Figure per Insertion. Minimum Charge 35c

Box Numbers:
One or more Consecutive Insertions 10c

Coming Events:
Per Word per Insertion 2½c
Minimum Charge 50c

Special Announcements:
Birth Announcements 50c
Engagement Announcements 50c
Marriage Announcements ... 50c
Death Notices 50c
Card of Thanks (up to 1 inch) 50c
In Memoriam (up to 2 inches) 75c
Over 2 inches (per inch extra) 50c

Legal, Municipal, Government, Auction Sales:
First Insertion, per agate line ... 12c
Repeat Insertions 9c

'PHONE 1600

POPEYE —By E. C. Segar

THE TUTTS By Crawford Young

SALLY'S SALLIES

Often a budding genius is just a blooming nuisance.

DONALD DUCK By Walt Disney

TILLIE THE TOILER —By Russ Westover

HENRY —By Carl Anderson

MUGGS AND SKEETER —By Wally Bishop

BRICK BRADFORD —By William Ritt and Clarence Gray

BRINGING UP FATHER —By George McManus

THE GUMPS

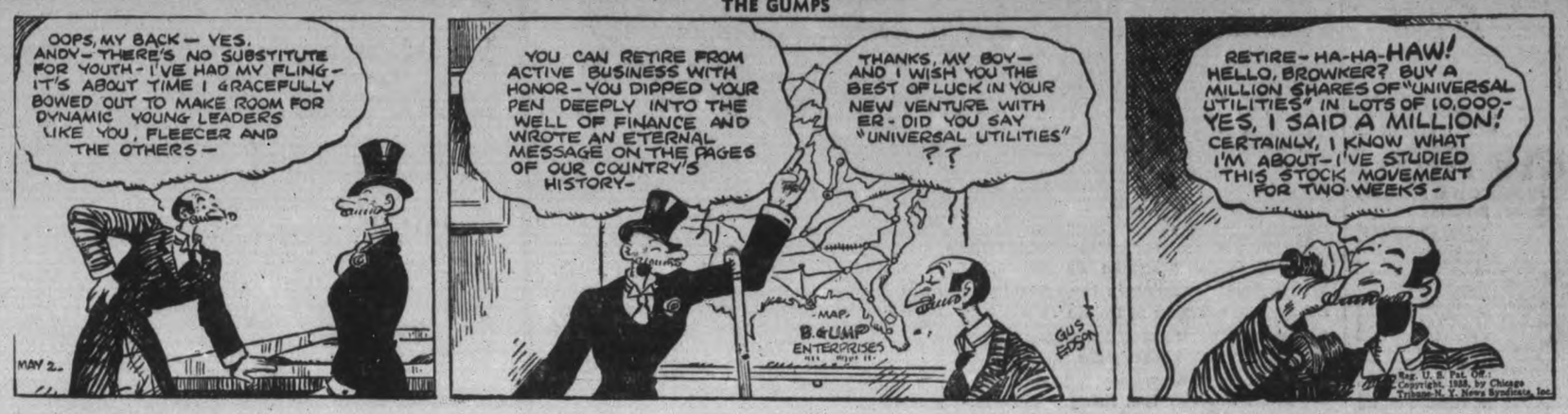

ODDFELLOWS HOLD CHURCH PARADE TO MURRAY STREET

Members of Otonabee Lodge No. 13 and Peterborough Lodge No. 111, Independent Order of Oddfellows and of Golden Link Lodge Rebekahs who held their annual church parade on Sunday night to Murray Street Baptist church were exhorted by the pastor Rev. J. H. Sutcliffe to have the courage of their convictions and to live up to the ideals of friendship, love and faith by which they were linked together.

The two I. O. O. F. lodges paraded from their hall, headed by the Salvation Army Band and at the church were joined by the Rebekahs, the three lodges marching in to the strains of "Onward Christian Soldiers", played by the band, and taking seats reserved for them in the body of the church.

Rev. Mr. Sutcliffe said that it was a privilege and an honor to welcome the I. O. O. F. members.

He announced his text as "Keep Up Your Courage". These words he said were not to be found in the St. James version where the 33rd verse of the 16th chapter of St. John contained the advice "Be of good cheer" but were the more modern translation.

The speaker emphasized the importance and value of courage, Jesus had shown himself to be the most courageous man in all history for when he set himself steadfastly to go to Jerusalem he knew what the end would be, that there could only be one end and that was the cross. He had had convictions and he had also had the courage of his convictions, Rev. Mr. Sutcliffe emphasized as he reminded the Oddfellows and Rebekahs that Jesus had had convictions about the things that linked them together, friendship, love and truth. He urged them to cherish the ideals that were in their charter.

In regard to friendship Mr. Sutcliffe maintained that the only way to have a friend was to be one—the friendly man was the man who sought to be a friend. Too many people waited for others to seek them.

"The perpetual question before us as Christian people" said the pastor "is have we the courage to put these things that we say we believe in into operation".

Stressing the desirability of having the courage of one's convictions Mr. Sutcliffe said that many people were afraid to appear as good as they really were. "There are enough good people to make the world a better place than it is but they have not the courage of their convictions he declared as he concluded his sermon with an exhortation to the visiting fraternity members to keep up their courage.

A feature of the musical portion of the service was the singing as a duet of "Watchman, What of the Night." by Mrs Leslie Groombridge and Walter Farr, a most effective rendition by the two vocalists.

There was a large turnout of the members of the three lodges. J. H. Price of Otonabee Lodge was marshal of the parade.

American Mother

The honor of being named "the American mother of 1938" goes this year to Mrs. Grace Noll Crowell, ABOVE, of Dallas, Texas, it was announced in New York by the mothers' day committee of the Golden Rule Foundation. Mrs. Crowell, poet and songwriter, is the mother of three children: Dean H. Crowell, a bank clerk; Reid Crowell an artist, and Norton B. Crowell, instructor at Southern Methodist University.

ARE YOU WEAK, NERVOUS?

FOR young girls growing into womanhood, for women in middle life going through the "change," or those who suffer from headache, backache and nervousness associated with functional disturbances, Dr. Pierce's Favorite Prescription is a reliable vegetable tonic. Read this: Mrs. J. E. Jones, 4 Antwerp St., St. Catharines, Ont., said: "I felt tired and weak and my nerves seemed to be all unstrung. But after I had used Dr. Pierce's Favorite Prescription a short while my appetite increased and I picked up strength and felt better in every way. 'Favorite Prescription,' in my opinion, is an excellent tonic for women." Buy of your druggist. New size tabs. 50c. liquid $1.00 & $1.35.

WAKE UP YOUR LIVER BILE—

And You'll Jump Out of Bed in the Morning Rarin' to Go

The liver should pour out two pounds of liquid bile into your bowels daily. If this bile is not flowing freely, your food doesn't digest. It just decays in the bowels. Gas bloats up your stomach. You get constipated. Harmful poisons go into the body, and you feel sour, sunk and the world looks punk.

A mere bowel movement doesn't always get at the cause. You need something that works on the liver as well. It takes those good, old Carter's Little Liver Pills to get these two pounds of bile flowing freely and make you feel "up and up". Harmless and gentle, they make the bile flow freely. They do the work of calomel but have no calomel or mercury in them. Ask for Carter's Little Liver Pills by name! Stubbornly refuse anything else. 25c.

Happy Birthday

To Mary Starr, daughter of Mr. and Mrs. Thomas Starr, 631 Lock street, who reached her ninth year on Friday and gave a party for some of her young girl friends. They were just finishing a banquet that had all the appearance of having been an elaborate affair when the Examiner's photographer called. Seated around the table clockwise from the lower right corner, are Joyce Wilson, 202 King George street; Shirley Watkiss, 321 McGill street; Fay Johnson, 172 Antrim street; Nola Paquette, 1 Wilson avenue; 2-year-old June Rose, 622 Rogers street; Mary Starr, the little hostess; Gloria Wilson, 202 King George street; Pearl Johnson, 196 King George street; Betty McIlwain, 212 King George

(Examiner Staff Photos.)

MACKENZIE URGES EFFICIENT ARMY

MONTREAL, May 2 — (CP). — The "absolute" necessity for an efficient Canadian defence force was stress by Defence Minister Ian Mackenzie in an address here. He said direct risks facing the country included the possibility enemies of Great Britain might attempt to blockade Canada's ports or to destroy by sporadic raids docks, terminals and shipping.

The minister was speaking at a dinner sponsored by the Commanding Officer and officers of the Montreal Military District. Organized with a view to explaining the aims of the Canadian Militia, it was attended by 200 of the city's leading employers as well as 400 naval, military and air force officers.

Mr. Mackenzie said both direct and remote risks confronted Canada in the event of a European war. A remote risk was that a land-hungry, ambitious nation might attempt invasion and conquest. He felt, however, there was little reason to assume that risk as being remote if Canada chose to stand alone, relying solely upon her own capacity for defence.

"Canada's defence policy is based upon the risks apprehended," the Minister said, "and on consideration of the most effective means without resources of meeting them. The task of a defence policy in Canada is to decided on the broad, defensive requirement to give effective protection to national interests, our territory and our coasts, our foreign trade and our neutrality."

SHARE-PUSHERS CHASED

LONDON, May 2—(CP-Havas)—Three men said to have come to England from Canada were convicted of "share pushing" at the Old Bailey to-day and bound over on condition they leave the country within a month.

The men, Morris Naiman, Benjamin William Soskin, and Clifford Douglas Wilson, all described themselves as salesmen. They were accused of having gone from house to house offering shares for subscription and purchase, in violation of the Companies' Act.

Ghost Of Planter Who Evicted Widow Is Haunting Irish Drinking Pool

Dunsrim, County Monaghan, Ireland, May 2

GHOST OF A 17th century planter who evicted a poor widow and her eight children from their Dunsrim farm is haunting a drinking pool near here.

That's the story local residents tell, anyway, and they back it up with vivid descriptions.

The planter, says legend, was thrown from his horse and found one night after sunset with his neck broken, The ghost is said to appear after sunset near the spot where the evicted woman and her eight children were found dead in the snow.

John Francis Smith said he saw "The tall figure of a man, dressed in old-fashioned clothes," as he walked home. The figure knelt at the pool to quench his thirst. "As I watched, spell-bound," said Smith, "I could see the reflection of his eyes in the clear water: They were like two large red coals."

HASTINGS

The monthly meeting of Trinity United Women's Association was held on Thursday afternoon at the home of Mrs. Harry Edwards. Miss Mae Huycke presided and also read the scripture reading. Mrs. A. M. Brooks gave a reading and conducted a contest. Plans were made for the very special events to be held in connection with the reopening of the church which takes place on Sunday, May 8. On the Monday evening following the reopening the W.A. will sponsor a supper to be held in the basement of the church. Following the supper a very delightful play will be presented in the Town Hall by a cast from Peterborough.

Born—On Monday, April 25th, to Mr. and Mrs. Wm. Whitred, a daughter.

Born—In Munroe, Michigan on Wednesday, a daughter.

Mr. Alex Wilson visited his sister, Mrs. William Sweet of Campbellford on Tuesday.

Mr. and Mrs. Arthur Dodd and family of Syracuse are visiting with the former's parents, Mr. and Mrs. Fred Dodd.

Mrs. M. Baptie and little daughter of Havelock are visiting her parents, Mr. and Mrs. H. McMillan.

Miss Lily Dodd is visiting friends in Toronto.

The St. Andrew's Y.P.S. of Warkworth are presenting a three-act comedy "Forest Acres" in the Hastings Town Hall on Wednesday, May 4, under the auspices of the Young People's Guild of St. Andrew's Presbyterian Church.

THE STARS SAY . . .

By GENEVIEVE KEMBLE

For Tuesday, May 3

A VERY productive and promising day is presaged from the predominant planetary configurations. Excellent opportunities for promotion, honors, favors and fulfilled ambitions are shown. There may be surprising angles in the affairs, probably instigating swift moves or change of plans. Finance, trade, writings and publicity should flourish.

If This Is Your Birthday.

Those whose birthday it is may find themselves in a year of expanding and productive opportunities for stabilizing the fortunes and increasing the possessions. Honors, favors, promotion and happiness are probable, with ambitions well on the road to fulfilment. A sudden change may be necessary, or a decisive reorganization of the life and its plans, in which romance and adventure may have part. Business, finance, writings and publicity should thrive.

A child born on this day may be efficient, versatile, dependable and ambitious. It may have much originality, with predispositions toward the unusual, revolutionary and romantic which may result in rather fluctuating fortunes but much adventure.

De Valera Marks Anniversary Of Rebellion

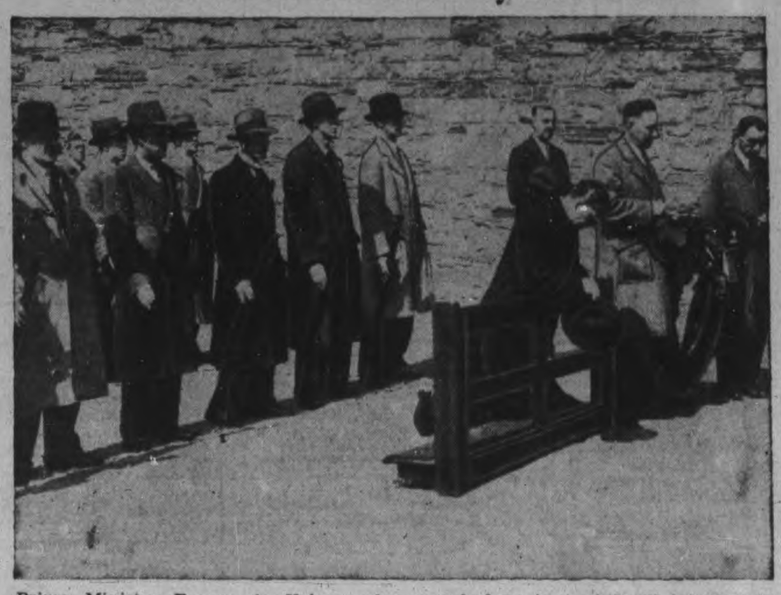

Prime Minister Eamon de Valera, of Eire is shown kneeling in the cemetery of Arbour Hill barracks at Dublin as he recited the rosary for comrades who died before British firing squads for their part in the rebellion of Easter week, 1916. Behind the prime minister is a firing squad composed of survivors of the ill-fated rebellion. De Valera was sentenced to death for his part, but his sentence was commuted. Now De Valera and Prime Minister Neville Chamberlain of England have signed a new pact between their two countries which eliminate much of the traditional "hard feelings."

PROVINCE PLANS RANCHING FOXES

TORONTO, May 2 — (C.P.). — An offer to discuss market problems at any time with a committee from the Eastern Canada Live Stock Union was made at the Union's annual meeting here by W. L. Reek, Ontario Deputy Minister of Agriculture.

The Deputy-Minister, in making the offer yesterday, told live stock breeders of Government work to aid the bacon industry, of a proposal to increase sows at Ridgetown Experimental Farm from 15 to 25, and declared his Department was considering a fox ranch for experimental purposes.

Mr. Reek told breeders no warble fly legislation had been introduced at the last session of Provincial Legislature as it was felt public opinion was not sufficiently advanced. In regard to the fox farm proposal, Mr. Reek said ranchers now pay the Government some $8,000 yearly in registration fees.

Harry Wilson of Chatham, considered one of Ontario's outstanding live stock breeders, told the Union cattle raising in Canada needs co-operation of processors "to put it over."

Canada Lagging.

He claimed New Zealand raised better lamb, England better beef, and Denmark better pork than Canada, and "it is all a matter of breeding, feeding and merchandising."

"It is our own fault if we don't have the market," Wilson said.

At the Union's banquet last night, A. M. Shaw, director of Marketing Service, Federal Department of Agriculture, said suitability of the enterprise to the area and the low cost of operation are two main things to be considered in Canadian farming.

The former Dean of the Faculty of Agriculture at the University of Alberta said certain parts of Canada have developed on an export basis and others on the domestic market. Mr. Shaw considered that part of Ontario's trouble in marketing beef was that there were no definite weights for a definite market.

CAVAN

Mrs. Daniel Nill has returned to her home in Cavan after spending the winter at Coldsprings.

Mr. and Mrs. Will Seymour were at Appleby, attending the funeral of Mrs. Seymour's uncle.

Mrs. D. J. Hunter spent a day at the weekend with Mr. and Mrs. Albert E. Sanderson, Peterborough.

Wins Scholarship In Musical Event

Winning first prize for original musical compositions in a contest held by the Canadan Performing Right Society, Elden Rathburn, LEFT, 21, of St. John, N.B., will receive a scholarship covering a year's tuition and maintenance at the Toronto Conservatory of Music, from Lord Tweedsmuir. Second place in the competition was won by Leonard Basham, RIGHT, 20, of Vancouver, B.C. Claremont Pepin, CENTRE, 11-year-old French-Canadian boy from County Beauce, Que., was awarded a special juvenile prize to encourage him in following his musical education.

Forcing Down Of Interest Rates Is Due For Big Fight In Committee

Ottawa, May 2.

COMMONS BANKING and commerce committee this week will report on whether parliament should take steps to force down interest rates charged by small loan companies. The question is bound to bring on a fight in the committee which probably will meet behind closed doors.

W. H. Moore (Lib Ontario) is chairman of the committee in which, it is understood, there is wide differences of opinion. So many persons make use of small loans that the outcome will be of concern throughout Canada.

Two private bills affecting small loan companies were introduced in the House early in the session and these were referred to the committee along with instructions to report on what action parliament should take to bring uniformity to this type of business.

Before the Easter recess the committee heard a long list of witnesses. Public hearings were completed.

Rev. Young Speaks Lily Lake Meeting

(Examiner Correspondence.)

LILY LAKE, May 2.—Rev. E. W. Young, of St. Andrew's United church, was the guest speaker at the regular meeting of the Christian Endeavor Society, while Mr. Johnston, also of St. Andrew's, was the guest soloist.

The devotional period was conducted by the president, Helen Rowland, when the Scripture reading, Luke 6: 1-11, was read by Mrs. Gordon Hancock.

Mr. Johnston sang two numbers in fine voice, "I heard the Voice of Jesus Say," and "Oh Love that will not let me go." Miss Dorothy Rowland presided at the organ for the evening.

After the business period, a vote of thanks was tendered Rev. Mr. Young and Mr. Johnston, the meeting being brought to a close with the Mizpah Benediction.

CAUGHT ON THE AIR

ALDWYCH, England—(CP). — A big car pulled up at a curb here and was instantly surrounded by people. "What's all this?" demanded a policeman. . . . "Battleship won," answered the car radio. It was Grand National Day.

Good Advice About Constipation!

A doctor would tell you that the best thing to do with any ailment is to get at its *cause*. If you're constipated, don't fiddle with makeshift remedies. Find out what's giving you the trouble!

Chances are you won't have to look very far, if you eat just the things most people do. Most likely, you don't get enough "bulk"! And "bulk" doesn't mean just a lot of food. It means a *kind* of food that isn't consumed in the body, but leaves a soft "bulky" mass in the intestines and helps a bowel movement.

If this is what you lack, your ticket is crisp crunchy Kellogg's All-Bran for breakfast. It contains the "bulk" you need plus the intestinal tonic, vitamin B1.

Eat it every day, drink plenty of water, and join the "regulars"! All-Bran is made by Kellogg in London, Ontario.

THE CANADIAN DEPARTMENT STORES LIMITED

C.D.S.

Phone 3000

TRANS-CANADA SALE

THE SALE OF THE SEASON

Second and Last Day—

Of this great sale. A great co-operative effort with every Department Store in the Eaton Organization participating—producing a collection of dramatic specials.

Note—Dozens of items not advertised. Watch for Special Trans-Canada Sale Tickets throughout the Store.

Kiddies' Cotton Sun Suits

Grand for very young fellers...crisp, fresh play suits of cotton broadcloth, with gay touches of HAND APPLIQUE. Blue, green, pink and white in the group. Sizes 1 to 3 years. TRANS-CANADA SALE, each 49

Featurel Boys' and Grads' 2-PANT TWEED SUITS

See these suits yourself...bring the boy...you and he will agree with us. Note these quality features:

- Smart, new, dashing all-wool tweeds
- Suits for school...business...dressier occasions
- New styles...both single and double-breasted
- Coats cut in smart fancy back styles
- BOTH pair trousers have DOUBLE PLEATS
- Smooth, good-wearing linings.

Full range of sizes, 31 to 37. Trans-Canada Sale, 4-piece suit 12.95

Speciall Nurses' Oxfords

Trim conservative oxfords, splendid for any woman whose position demands constant footwork. Arch support insole, with steel shanks, cushion rubber heels, flexible oak tanned outsoles. Sizes 3½ to 8. Widths C to E. Black and white. Sale, pair 2.49

—Main Floor, C.D.S.

Valuel Printed Cotton House Coats

Women's—Ordinarily 3.95 to 4.95

With warm weather on its way, every woman should welcome this opportunity to stock up with smart looking, washable house coats, just as practical for beach wear later, as for home wear now. Tubfast printed cottons and seersuckers in the three styles: single button, zipper, and tie fastening. Various colors. Sizes 14 to 20. Sale, each 2.95

FOR YOUNG GIRLS

Girls' Imported House Coats

Right from New York, with all the style you would expect and more! Flattering full house coats for a young girl to swish about in at home, at the cottage and on the beach. Swagger wrap-around, or "zipped" styles in a merry riot of colours! Vivid poppies, sunflowers and forget-me-nots in blue, green, wine, yellow and orchid. Sizes 7 to 16. TRANS-CANADA SALE, each 1.49

—2nd Floor, C.D.S.

Gay Bandana Handkerchiefs

Buy them here at a big saving—for your Summer sports costumes! Fine cotton sheers printed with all manner of colourful patterns—florals, leaves, dots, Persian effects and so on—soft squares to tie peasant-style over your head or use as a neckerchief! Priced for the great Trans-Canada Sale, each ..... .21

—Main Floor, C.D.S.

Extra Long! Colonial Sheets

Hand-drawn and Hemstitched

One hundred inches long—fine long sheets that allow for good tuck in and turn over—and here priced for less than 3.00 per pair! All are clear-white, splendidly woven and finished—well known Colonial quality. Stock your closets! Buy for future needs! Size 81 x 100". Trans-Canada Sale, pair ... 2.98

—2nd Floor, C.D.S.

Mill Runs Extraordinarily Low Priced

Seamless Axminister Rugs

Woven seamless and with sturdy wool pile that should give excellent service. Note the choice of leading types of patterns—one to suit almost any room. Shop early for convenient selection.
SAROUK pattern on highlighted wine red ground.
ORIENTAL allover floral pattern on soft rose-red.
MODERN TEXTURED effect on smart neutral tones with contrast
DEEPER TONTD MODERN in blended wood-brown shades.

Approximate sizes:
27" x 51". Each ..... 2.95 4'6 x 7'6. Each ..... 10.95 6'9 x 9'. Each 19.95

—Basement, C.D.S.

3 lb. Roll Wax Paper – Extra

Exceptional value! Huge, three-pound continuous roll. Made expressly for the T. Eaton Co. and priced very special for the sale. 3-lb. roll ..... .55

—Main Floor, C.D.S.

Imported Inlaid Linoleum

SALE SPECIAL, SQ. YARD.

All regular quality—splendid heavy imported linoleums with the colour inlaid through to the backing for really good service and lasting good looks. Various colors and patterns. 2 yards wide. Shop early, and please bring room measurements. Trans-Canada Sale Price, sq. yd. 1.05

—Basement, C.D.S.

THE CANADIAN DEPARTMENT STORES LIMITED